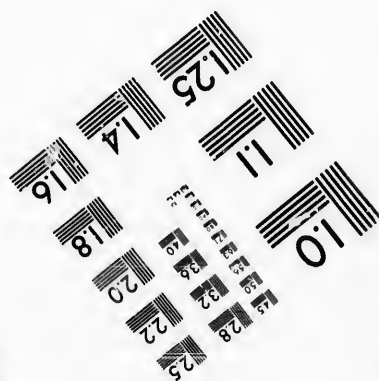
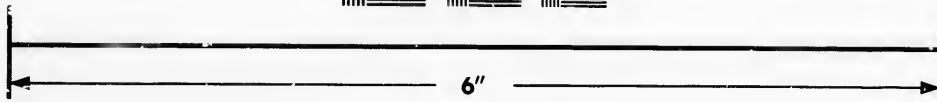
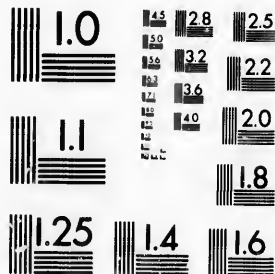

IMAGE EVALUATION
TEST TARGET (MT-3)



Photographic
Sciences
Corporation

23 WEST MAIN STREET
WEBSTER, N.Y. 14580
(716) 872-4503



**CIHM/ICMH
Microfiche
Series.**

**CIHM/ICMH
Collection de
microfiches.**



Canadian Institute for Historical Microreproductions / Institut canadien de microreproductions historiques



© 1987

Technical and Bibliographic Notes/Notes techniques et bibliographiques

The Institute has attempted to obtain the best original copy available for filming. Features of this copy which may be bibliographically unique, which may alter any of the images in the reproduction, or which may significantly change the usual method of filming, are checked below.

L'Institut a microfilmé le meilleur exemplaire qu'il lui a été possible de se procurer. Les détails de cet exemplaire qui sont peut-être uniques du point de vue bibliographique, qui peuvent modifier une image reproduite, ou qui peuvent exiger une modification dans la méthode normale de filmage sont indiqués ci-dessous.

- | | |
|---|---|
| <input type="checkbox"/> Coloured covers/
Couverture de couleur | <input type="checkbox"/> Coloured pages/
Pages de couleur |
| <input type="checkbox"/> Covers damaged/
Couverture endommagée | <input type="checkbox"/> Pages damaged/
Pages endommagées |
| <input type="checkbox"/> Covers restored and/or laminated/
Couverture restaurée et/ou pelliculée | <input type="checkbox"/> Pages restored and/or laminated/
Pages restaurées et/ou pelliculées |
| <input type="checkbox"/> Cover title missing/
Le titre de couverture manque | <input checked="" type="checkbox"/> Pages discoloured, stained or foxed/
Pages décolorées, tachetées ou piquées |
| <input type="checkbox"/> Coloured maps/
Cartes géographiques en couleur | <input type="checkbox"/> Pages detached/
Pages détachés |
| <input type="checkbox"/> Coloured ink (i.e. other than blue or black)/
Encre de couleur (i.e. autre que bleue ou noire) | <input checked="" type="checkbox"/> Showthrough/
Transparence |
| <input type="checkbox"/> Coloured plates and/or illustrations/
Planches et/ou illustrations en couleur | <input type="checkbox"/> Quality of print varies/
Qualité inégale de l'impression |
| <input type="checkbox"/> Bound with other material/
Relié avec d'autres documents | <input type="checkbox"/> Includes supplementary material/
Comprend du matériel supplémentaire |
| <input type="checkbox"/> Tight binding may cause shadows or distortion along interior margin/
Lare liure serrée peut causer de l'ombre ou de la distorsion le long de la marge intérieure | <input type="checkbox"/> Only edition available/
Seule édition disponible |
| <input type="checkbox"/> Blank leaves added during restoration may appear within the text. Whenever possible, these have been omitted from filming/
Il se peut que certaines pages blanches ajoutées lors d'une restauration apparaissent dans le texte, mais, lorsque cela était possible, ces pages n'ont pas été filmées. | <input type="checkbox"/> Pages wholly or partially obscured by errata slips, tissues, etc., have been refilmed to ensure the best possible image/
Les pages totalement ou partiellement obscurcies par un feuillet d'errata, une pelure, etc., ont été filmées à nouveau de façon à obtenir la meilleure image possible. |
| <input type="checkbox"/> Additional comments:
Commentaires supplémentaires: | |

This item is filmed at the reduction ratio checked below/
Ce document est filmé au taux de réduction indiqué ci-dessous.

10X	14X	18X	22X	26X	30X
<input type="checkbox"/>	<input type="checkbox"/>	<input type="checkbox"/>	<input type="checkbox"/>	<input type="checkbox"/>	<input checked="" type="checkbox"/>
12X	16X	20X	24X	28X	32X

The copy filmed here has been reproduced thanks to the generosity of:

Archives of Ontario
Toronto

The images appearing here are the best quality possible considering the condition and legibility of the original copy and in keeping with the filming contract specifications.

Original copies in printed paper covers are filmed beginning with the front cover and ending on the last page with a printed or illustrated impression, or the back cover when appropriate. All other original copies are filmed beginning on the first page with a printed or illustrated impression, and ending on the last page with a printed or illustrated impression.

The last recorded frame on each microfiche shall contain the symbol \rightarrow (meaning "CONTINUED"), or the symbol ∇ (meaning "END"), whichever applies.

Maps, plates, charts, etc., may be filmed at different reduction ratios. Those too large to be entirely included in one exposure are filmed beginning in the upper left hand corner, left to right and top to bottom, as many frames as required. The following diagrams illustrate the method:

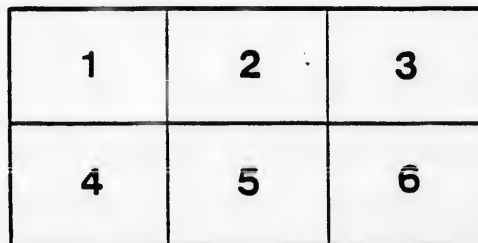
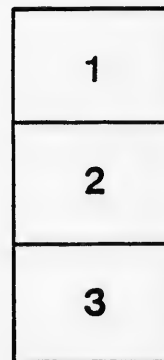

L'exemplaire filmé fut reproduit grâce à la générosité de:

Archives of Ontario
Toronto

Les images suivantes ont été reproduites avec le plus grand soin, compte tenu de la condition et de la netteté de l'exemplaire filmé, et en conformité avec les conditions du contrat de filmage.

Les exemplaires originaux dont le couverture en papier est imprimée sont filmés en commençant par le premier plat et en terminant soit par la dernière page qui comporte une empreinte d'impression ou d'illustration, soit par le second plat, selon le cas. Tous les autres exemplaires originaux sont filmés en commençant par la première page qui comporte une empreinte d'impression ou d'illustration et en terminant par la dernière page qui comporte une telle empreinte.

Un des symboles suivants apparaîtra sur la dernière image de chaque microfiche, selon le cas: le symbole \rightarrow signifie "A SUIVRE", le symbole ∇ signifie "FIN".

Les cartes, planches, tableaux, etc., peuvent être filmés à des taux de réduction différents. Lorsque le document est trop grand pour être reproduit en un seul cliché, il est filmé à partir de l'angle supérieur gauche, de gauche à droite, et de haut en bas, en prenant le nombre d'images nécessaire. Les diagrammes suivants illustrent la méthode.

ails
du
odifier
une
mage

rrata
o

pelure,
n à

32X

Am²
Sept 29th 1898



VOTERS' LIST

1898.

TOWN OF GODERICH.

CLERK'S CERTIFICATE

I, WILLIAM MITCHELL, Clerk of the Municipality of the Town of Goderich, in the County of Huron, do hereby certify that Part One of the within List constitutes a correct list for the year 1898 of all persons appearing by the last revised Assessment Roll of the said Municipality, to be entitled to vote at elections for members of the Legislative Assembly and that Parts One and Two constitute a correct list for said year of all persons appearing by the said Roll to be entitled to vote at Municipal Elections in the said Municipality.

And I hereby call upon all electors to examine the said List, and if any omissions or other errors are perceived therein, to take immediate proceedings to have the said errors corrected according to law.

WM. MITCHELL,
Clerk

Dated this 27th day of August, 1898.

JUDGE'S CERTIFICATE

WILLIAM MITCHELL, Clerk of the Municipality of the Town of Goderich, having certified under his hand that no complaint respecting the List of Voters for the said Municipality for the year 1898 has been received by him within thirty days after the first posting up of the same, and upon application of the said Clerk, I, JAMES MASSON, Esq., Judge of the County Court of Huron, in pursuance of the provisions of the Voters' List Act, certify that the within printed List of Voters, being one of the copies received by me from the said Clerk, under Section 5 of the said Act, is the Revised List of Voters for the said Municipality for the year 1898.

Given under my hand and seal, at Goderich, in the said County, this.....

.....day of 1898.

JUDGE'S CERTIFICATE

I, J. MASSON, Esq., Judge of the County Court of the County of Huron, pursuant to the 17th Section of the Voters' List Act, do hereby certify that the within is a corrected copy of the List of Voters for the year 1898, received by me from the Clerk of the said Municipality of the Town of Goderich, according to my revision and correction thereof, pursuant to the provisions of the said Act.

Dated at the.....of.....
in the said County, this.....day of.....1898.

The Sheriff shall, immediately upon receipt of his copies, cause one of them to be posted up in a conspicuous place in the Court House; the Clerk of the Peace, upon receipt of his copies, shall cause one of them to be posted up in a conspicuous place in his office; every Public or Separate School Head Master or Mistress shall in like manner put up one on the door of the School House; and every Post Master shall post one of his copies in his Post Office.

TO

Comprising as for
the North
by the M

PART 1.—Li

No. on Roll.	Jurat.	
10		Ansta
1	j	Allan
3		Armst
2	j	Andro
16	j	Aitke
12		Aiken
4	j	Aitke
14	j	Andro
8		Algie
6		Armit
32		Breck
19	j	Breck
23		Bridg
25	j	B acc
27	j	Belch
30	j	Barry
31		Barry
39	j	Cald
44	j	Card
40	j	Clenc
11	j	Cart
53	j	De F
65		Ellio
63		Ellio
62	j	Elw
69		Emm
59		Eifo
72		Forr
77		Gibt
75		Gibs
78		Glov
80		Good

VOTERS' LIST--1898.

MUNICIPALITY OF THE

TOWN OF GODERICH

POLLING SUB-DIVISION NO. 1

Comprising as follows: Bounded on the West by South Street; on the South by the Township of Goderich; on the North-east by the Huron Road, Toronto Street, Elgin Street and Kingston Street; and on the North by the Market Square.

PART 1.—List of persons entitled to vote at both Municipal Elections and Elections to the Legislative Assembly.

No. on Roll	NAME.	OCCUPATION.	LOT.	CON. OR STREET.	Owner, Tenant, Occupant, Wage Earner, L. S.	REMARKS.
10	Anstey, William	Laborer	1209, 8 1/2	1210	M.F. and Tenant	
1	Allan, Alex. McD	Merchant	1174, 1175		M.F. and Owner	
3	Armstrong, John H.	Carpenter	1145, 1146		M.F. and Owner	
2	Andrews, James	Fireman	1113		M.F. and Owner	
16	Aitken, John L.	Cooper	422, Pt 423		M.F. and Tenant	
12	Aitkenhead, James	Retired	Pt. 9	Con. C	M.F. and Owner	
4	Aitken, James	Cooper	74, 75, 76	McD. S	M.F. and Tenant	
14	Andrews, Win	Butcher	Pt. 107	Maidland Cou.	M.F. and Owner	
8	Algie, Matthew	Conductor	19, 20, 21	M. D. S.	M.F. and Tenant	
6	Armitage, Eli	Cabinet Maker	1110		M.F. and Tenant	
32	Breckenridge, John	Pasterer	172		M.F. and Tenant	
19	Breckenridge, Jas.	Lather	1133, 1131		M.F. and Owner	
23	Brady, John	Laborer	1379, 1380		M.F. and Owner	
25	Bacon, John		1395 to 1399		M.F. and Owner	
27	Belcher, Ed.	Baker	Pt 124		M.F. and Tenant	
30	Barry, George	Cabinet Maker	Pt 327, 374		M.F. and Owner	
31	Barry, Fred	Shoe Maker	Pt 327, 374		M.F. and Owner	
39	Caldwell, James	Retired	1081		M.F. and Owner	
44	Card, Levi	Tailor	426		M.F. and Owner	
40	Clendening, John	Carpenter	1094, 1095		M.F. and Owner	
11	Carter, Samuel	Barber	Pt 122		M.F. and Tenant	
53	De Pendry, A	Book Keeper	1187, 1189		M.F. and Tenant	
65	Elliott, Archy	Retired	1100, 1101		M.F. and Owner	
73	Elliott, Frank	Boiler Maker	1102		M.F. and Tenant	
62	Edwards, J. H.	Speculator	N 1/2 1105, N 1/2 1106		M.F. and Owner	
69	Emmerton, John	Plasterer	1, 33	McD. S.	M.F. and Owner	
59	Eiford, Wm	Laborer	269		M.F. and Tenant	
72	Forrest, Geo. W.	Express Mess.	Pt 123		M.F. and Tenant	
77	Gibbons, Robert	Retired	Pt 8	Con. A	M.F. and Owner	
75	Gibson, Samuel	Retired	1131, 1132		M.F. and Owner	
78	Glover, Wm	Butcher	2, 3, 37, 38	M. D. S.	M.F. and Tenant	
80	Goode, W. C.	Druggist	Pt 123		M.F. and Tenant	



3
18

9

1
1
1

1

10
10
10

15
15
15
15
15

7
15
15
15
14
15
15
15
14
14
14
14
13
13

15
15
15
15

15
15

POLLING SUB-DIVISION NO. 1.

No on Roll	Initial	NAME.	OCCUPATION.	LOT	CON. OR STREET.	Owner, Tenant, Occupant, Wage Earner, L. S.	REMARKS.
84	j	Hall, Thos	Shoe Maker	1192		M. F. and Owner	
87		Hogarth, Ben	Laborer	1118, N A	1119	M. F. and Owner	
89		Hood, Thos	Retired	13, 14, 33, 34	G. W. S.	M. F. and Owner	
86		Hogarth, Jas	Laborer	S 1/2	1079, 1080	M. F. and Owner	
90	j	Hale, Theodoro	Baker	Pt 4, 5		M. F. and Tenant	
935		Harrison, J. C	Machinist	319		M. F. and Owner	
92	j	Imrie, Robt	Dairyman	Pt 107, Pt 108,	Mait. Con.	M. F. and Tenant	
96		Johnston, Matthew	Retired	1200, 1201, 1202, 1203		M. F. and Tenant	
103		Jarline, Joseph	Teamster	1071		M. F. and Tenant	
100		Johnston, Robt	Teamster	Pt 13	Con. C.	M. F. and Owner	
104		Johnston, John	Teamster	Pt 107	M. C.	M. F. and Tenant	
94	j	Johnston, Wm	Blacksmith	1220, 1221		M. F. and Tenant	
101	j	Johnston, Thos	Teamster	1367 to 1370		M. F. and Tenant	
106	j	Keag, James	Laborer	1150, 1151		M. F. and Owner	
107		Kirkbride, Alex	Blacksmith	225		M. F. and Owner	
108		Kerr, Robt	Sailor	5, 29	G. W. S.	M. F. and Tenant	
124	j	Millian, J. H.	Retired	373		M. F. and Owner	
121	j	Morrow, Thos	Butcher	12, 32	G. W. S.	M. F. and Owner	
120		Murray, Wm	Gentleman	26, 6, 2	G. W. S.	M. F. and Owner	
123	j	Murney, W. T.	Butcher	Pt 123		M. F. and Tenant	
122	j	Miller, Jonathan	Hotel Keeper	Pt 122		M. F. and Tenant	
74	j	McLean, Robt. J., jr.		220, 268		M. F. and Owner	
128	j	McMillan, George	Laborer	1216, 1217, 1218		M. F. and Owner	
129		McKay, Murdock	Preacher	1214, 1215, 1212		M. F. and Tenant	
131	j	McKay, Donald	Laborer	1193, 1194		M. F. and Owner	
140		McCue, Thos	Laborer	1391, 1392		M. F. and Owner	
138		McGillivray, A	Minister	1112, 1113		M. F. and Owner	
137	j	McMahon, George	Farmer	14	Con. C.	M. F. and Owner	
139	j	McVicar, Jas	Brick Layer	1069		M. F. and Owner	
141	j	McLean, Robt	Butcher	Pt 107	Maitland Con.	M. F. and Owner	
146		McClymont, Wm	Wagon Maker	324		M. F. and Tenant	
144	j	McLean, A. D.	Clerk	Pt 222		M. F. and Tenant	
132		McMillan, Geo	Farmer	1190, 1191		M. F. and Tenant	
134		McAuley, John	Laborer	1147, 1149		M. F. and Tenant	
154		Nicholson, Angus	Laborer	1178, 1179, 1180		M. F. and Owner	
156		Nicholson, Alfred	Laborer	137		M. F. and Owner	
155	j	Nicholson, Frank	Sailor	1153, 1154		M. F. and Owner	
153		Nevins, Wm	Shoemaker	1198		M. F. and Owner	
158	j	Oke, Thos	Retired	1176, 1177		M. F. and Owner	
159	j	Orr, Robt	Retired	55, 56		M. F. and Owner	

No.
on
Roll.

165
161
162
164
135

169
168
170

166
171
172
175
173
185
176
177
183

199
147
197
198
200
196
193

201
174
212
211
28
205
207
204

222

11
15

3

4
3
13
10
4
5
26

POLLING SUB-DIVISION NO. 1.

No. on Roll.	NAME.	OCCUPATION.	LOT.	CAN. OR STREET.	OWNER, Tenant, Occupant, Wage Earner, L. S.	REMARKS.
165	Pric, Jas.	Tinsmith	Pt 173		M. F. and Tenant	
161	Proudfoot, J. M.	Carpenter	1155, 1156, 1157		M. F. and Owner	
162	Postlethwaite, Rich.	Carpenter	1144		M. F. and Owner	
164	Pharis, John	Retired	366 367		M. F. and Owner	
135	Platt, William	Laborer	1147, 1149		M. F. and Tenant	
169	Robertson, John	Retired	425		M. F. and Owner	
168	Reid, Peter	Organ Maker	1181, 1182, 1183		M. F. and Tenant	
170	Robertson, W. R.	Book-keeper	371		M. F. and Tenant	
166	Skinnings, Wm.	Carriage Maker	Pt 173		M. F. and Owner	
171	Sharman, Robt.	Bricklayer	1222, 1223		M. F. and Owner	
172	Sproule, John	Plasterer	1117, 1136		M. F. and Owner	
175	Smith, George	Carpenter	4, 5, 35, 36	McD. S.	M. F. and Owner	
173	Sprule, David	Plasterer	1389, 1390		M. F. and Tenant	
185	Stewart, Jas.	Retired	318		M. F. and Owner	
176	Smith, N. B.	Merchant	E 3 322, E 3 370		M. F. and Tenant	
177	Smith, Geo. F.	Merchant	E 3 322, E 3 370		M. F. and Tenant	
183	Stothers, Stephen	Wagon Maker	321		M. F. and Tenant	
199	Thompson, Wm.	Blacksmith	Pt 324		M. F. and Tenant	
147	Thompson, Robt.	Blacksmith	324, 372		M. F. and Owner	
197	Thomas, Jas.	Cooper	Pt 327		M. F. and Owner	
198	Thomas, H. D.	Gardener	Pt 327, 1162, 1171		M. F. and Tenant	
200	Tye, Wm. D.	Mail Clerk	270		M. F. and Owner	
196	Tilt, Wm.	Hotel Keeper	219		M. F. and Owner	
193	Titchbourne, Henry	Laborer	15, 16	McD. S.	M. F. and Tenant	
201	Wilson, David	Laborer	1148		M. F. and Owner	
174	Wells, Charles	Gardener	S 3 9	Con. C.	M. F. and Owner	
212	Weatherald, Thos.	Civil Engineer	426, 427, 428, 429		M. F. and Owner	
211	Whitely, J. B.	Doctor	323, 371		M. F. and Owner	
28	Whitely, Joseph	Retired	415		M. F. and Owner	
209	Wright, Frank	Fireman	1123, 1124, 1125		M. F. and Owner	
207	Whitely, Thos.	Retired	1096, 1097, 1098		M. F. and Owner	
204	Wyatt, Augustain	Laborer	Pt 11	Con. C.	M. F. and Tenant	
224	Zimmer, Fred.		269		M. F. and Tenant	

PART 2.--Parties Entitled to Vote at Municipal Elections Only.

11	Anstey, Jane	Widow	1209, S 3 1210	Owner
15	Allan, W. D.	Gentleman	Pt 11	Con. C. Owner
34	Blair, Mrs. R.	Widow	420, 421	Owner
	Crabb, Mrs. C.	Widow	320	Tenant
	Cox, Wm.	Farmer	273	Owner
	Cantelon, Arthur	Retired	1190, 1191	Owner
46	Campion, Ed.	Barrister	Pt 107	Maitland Con. Owner
38	Cameron, M. C.	Barrister	224	Owner
133				
105				
48				
58	Donagh, Nellie		Pt 123	Tenant
263	Duff, Robert		6, 7, 8, 32, 33, 34	McD.S. Owner

No on Roll	Page
68	
64	
67	
109	
61	
66	
70	
71	
73	
52	
5	
88	
93	
97	
60	
98	
110	
9	
113	
105	
17	
118	
125	
7	
130	
150	
151	
178	
81	
85	
194	
157	

POLLING SUB-DIVISION NO. 1.

No on Roll	NAME	OCCUPATION	LOT	CON. OR STREET	Owner, Tenant, or Wage Earner, E. S.	REMARKS
68	Elliott, Margaret	Widow	28, 29, 30, 31	G. W. S.	Owner	
64	Elliott, Lewis	Caretaker	1102		Owner	
67	Edwards, Joseph	Engineer	Pt 12	Con. C.	Owner	
109	Ella, Joseph	Cooper	5, 25	G. W. S.	Owner	
61	Edward, Emma	Widow	1226		Owner	
66	Edwards, Ellen	Spinster	1068		Owner	
70	Fraser, Mrs. M. A.	Widow	1188, 1186		Owner	
71	Ferguson, Frances	Widow	1138		Owner	
73	Fraser, Ida	Widow	220, 268		Tenant	
52	Graham, Edward	Merchant	E. Pt. 328		Owner	
5	Gaully, Abm.	Gentleman	74, 75, 76, 81, 82, 83, 84	McD. S.	Owner	
88	Horton, Horace	Gentleman	1163, 1170		Owner	
97	Herr, John	Retired	Pt 4, 5	G. S.	Owner	
97	Johnston, John E.	Teamster	1200, 1201, 1202, 1203		Owner	
60	Jenkins, Jas	Plasterer	269		Owner	
98	Johnston, Eliza	Widow	Pt 13	Con. C.	Tenant	
110	Kay, Mabel	Widow	325		Owner	
9	Lannon, Jas	Farmer	19, 20, 21	McD. S.	Owner	
113	Luby, Jas	Broker	7, 27	G. W. S.	Owner	
105	Martin, Mary E.	Spinster	1204, 1205		Owner	
17	Moorehouse, T. J.	Retired	422, Pt 423		Owner	
118	Millian, Jane	Widow	1074, 1075		Owner	
125	Modcrwell, M. C.	Gentleman	N 1/8	Con. C.	Owner	
7	McGrattan, Mrs.	Widow	1072, 1073		Owner	
130	McMahon, Mary	Spinster	1214, 1215, 1212		Owner	
150	McLean, Henry	Machinist	N. Pt. 13	Con. C.	Owner	
151	McLean, Wm. Keith	Machinist	S. Pt. 13	Con. C.	Owner	
178	McLean, W. L.	Tailor	Pt 323, Pt 370	Con. C.	Owner	
81	Naftel, Thos. C.	Farmer	S. Pt. 8	Con. C.	Owner	
82	Naftel, H. W. C.	Farmer	S. Pt. 8	Con. C.	Owner	
194	Nicholson, Godfrey	Laborer	15, 16	McD. D.	Owner	
157	Newell, Emma	Widow	1385, 1386		Owner	

No.
on
Roll.

160

163

102

99

93

54

112

205

43

181

170

179

184

186

188

189

192

187

208

213

202

205

33

Com

PAI

223

217

233

223

233

223

223

223

223

233

233

233

24

24

24

25

25

POLLING SUB-DIVISION NO. 1.

No. on Roll.	Jurat.	NAME.	OCCUPATION.	LOT.	CON. OR STREET.	Owner, Tenant, Occupant, Wage Earner, L. S.	REMARKS.
160		Oliver, Mrs.	Widow	272		Tenant	
163		Polley, A. M.	Livery Keeper	171		Owner	
102		Platr, John S.	Coal Dealer	367 to 370		Owner	
99		Shepherd, Jas. M.	Retired	Pt 13	Con. C.	Owner	
93		Sloan, Samuel	Grain Dealer	Pt 107, Pt 108.	Mait. Con.	Owner	
54		Saunders, Alex.	Organ Mnfr.	1187, 1189		Owner	
112		Swaffield, Wm.	Farmer	1107		Owner	
205		Sturdy, Oswald	Merchant	Pt 11		Owner	
43		Struthers, Jane	Widow	3, 4, 23, 24	G.W. S.	Owner	
181		Salkeld, John	Farmer	1195, 1196, 1206, 1207		Owner	
170		Salkeld, Isaac	Farmer	N ½ 12	Con. C.	Owner	
179		Salkeld, Jos. T.	Farmer	N ½ 12	Con. C.	Tenant	
184		Sturdy, Nixon	Farmer	321		Owner	
186		Schwanz, Michael	Farmer	1083 to 1090		Cwner	
188		Tackaberry, Elizabeth	Widow	1375, 1376, 1377, 1378		Owner	
189		Thompson, Sarah	Widow	1152		Owner	
192		Tipling, Thos.	Merchant	Pt 123		Tenant	
187		Trudgeon, Harriet	Widow	1140		Owner	
208		Wright, Jane	Widow	1121, 1122		Owner	
213		Widder, Lucy	Widow	Pt 8	Con. A.	Owner	
202		Wilson, Jane	Widow	424		Owner	
203		Wilson, Mary	Widow	1141, 1142		Owner	
33		Wallac, Alex	Jeweller	172		Owner	

POLLING SUB-DIVISION NO 2.

Comprising as follows: Bounded on the Southwest by the Haron Road, Toronto, Elgin and Kingston Streets; on the North by East Street; on the East by the River Maitand; and on the Southeast by the Mill Road.

PART I.—List of persons entitled to vote at both Municipal Elections and Elections to the Legislative Assembly.

222	j	Allen, Ben	Horse Dealer	280		M. F. and Owner
217	j	Anderson, West	Engineer	88		M. F. and Tenant
235	j	B'ack, Robt	Engineer	W. Pt 137		M. F. and Owner
223	j	Beattie, John	Dairyman	Pt Block C.	Mait. R.	M. F. and Owner
232	j	Bell, George	Laborer	22, 23, 24, 25	Pine st.	M. F. and Tenant
224	j	Birnie, Alex	Laborer	1318		M. F. and Owner
227	j	Bates, Geo. D.	Cooper	1327		M. F. and Tenant
225	j	Birnie, Wm.	Carpenter	1323, 1324		M. F. and Owner
226	j	Bell, Wm	Laborer	1351, 1352		M. F. and Owner
236	j	Bates, Charles	Cooper	241, 242		M. F. and Owner
237	j	Bates, George	Cooper	1336		M. F. and Owner
230	j	Burk, Daniel	Laborer	24, 25	R. M. S.	M. F. and Tenant
241		Cook, James	Retired	1316		M. F. and Tenant
242		Crawford, Hugh	Laborer	1349, 1350, ½ 1348.		M. F. and Owner
243		Carey, Oswald	Printer	1343, 1344, 1359, 1360		M. F. and Owner
259		Chrystal, Alex	Boiler Maker	73, W ½ 74		M. F. and Tenant
256		Chilton, R. S.	Am. Consul	33		M. F. and Tenant

No
on
Roll

248
251
252
250
244
240

262
26
266
268
267
265
269
26
27

6

28
28
28
28

29
28
5

29
29
4
30
29
29
29
30
29
29
29
29
30

3
3
3
3
3

2
3
3
3
3

3
3

POLLING SUB-DIVISION NO. 2.

No on Roll	Minor	NAME.	OCCUPATION.	LOT.	CON. OR STREET.	Owner, Tenant, Occupant, Wage Earner, L. S.	REMARKS.
248		Currell, Less	Painter	26	Cypress st	M. F. and Tenant	
251	j	Craig, Wm.	Hotel Keeper	Pt 125, W 1/4 175		M. F. and Tenant	
252		Cordingly, P. W.	Brakesman	136		M. F. and Owner	
250	j	Cutt, R. H.	Merchant	176		M. F. and Owner	
244		Cameron, A. D.	Constable	11,15,16	Cedar st. 11 H.R.	M. F. and Owner	
246		Corcorane, Jos	Laborer	8, 21	P. M. S.	M. F. and Tenant	
262	j	Duff, Robt.	Teamster	1219, 1320		M. F. and Owner	
261		Dunlop, John	Laborer	1326, 1317		M. F. and Owner	
266		Dunn, John	Carpenter	Pt 12	Con. A.	M. F. and Owner	
265	j	Dean, James	Laborer	Pt 12	Con. A.	M. F. and Owner	
267	j	Dean, Patrick	Laborer	1361, 1262, 1341, 1342		M. F. and Owner	
269		Dancey, Thos. N.	Customs Officer	37		M. F. and Owner	
263	j	Douglass, Robt.	Laborer	Pt Block B		M. F. and Tenant	
276		Dixon, John	Horse Trainer	72, Pt 226		M. F. and Tenant	
64		Elliott, Lewis	Retired	73		M. F. and Owner	
285		Farr, Wm	Cooper	1337		M. F. and Owner	
281		Farr, Jas.	Engineer	Pt 32		M. F. and Owner	
280	j	Ferte, A. E.	Book-keeper	Pt 70		M. F. and Tenant	
283	j	Fisher, Jacob	Carpenter	184 A		M. F. and Tenant	
290		Garrick, Jas	Laborer	281		M. F. and Tenant	
289		Graham, Thos.	Retired	181		M. F. and Owner	
52		Graham, Ed	Merchant	W. Pt 31		M. F. and Owner	
293		Hyslop, John	Stone Mason	E. Pt D		M. F. and Owner	
292		Hogarth, Robt.	Laborer	1329		M. F. and Owner	
91		Herr, John	Retired	276		M. F. and Owner	
303		Hsle, Hezekiah	Carpenter	231, 12 ft. 232		M. F. and Owner	
294	j	Hillier, John	Retired	Pt 125		M. F. and Tenant	
257	j	Humber, Chas. A.	Machinist	76, 177		M. F. and Owner	
297		Horton, Henry	Retired	42, 43		M. F. and Owner	
300	j	Harper, J. C.	Plumber	Pt 70		M. F. and Owner	
295	j	Halstead, Samuel	Laborer	132		M. F. and Owner	
296	j	Humber, F. A.	Jeweller	Pt 70		M. F. and Tenant	
298	j	Horney, Wm	Engineer	Pt 82		M. F. and Tenant	
301		Horton, W. L.	Treasurer	Pt 13, Pt 14		M. F. and Owner	
310		Johnston, Robert	Shoe Maker	7, 8	Huron Road	M. F. and Owner	
304	j	Johnston, Thos.	Farmer	2	Maitland Con	M. F. and Tenant	
306		Jones, Alfred	Teamster	2 Pt 87		M. F. and Tenant	
308	j	Jones, Robt.	Carpenter	E Pt 137		M. F. and Tenant	
312		Johuston, John	Laborer	W Pt 140		M. F. and Tenant	
231	j	Kennedy, Patrick	Laborer	1, 28	Pine st	M. F. and Owner	
316		Knuckle, Samuel	Laborer	E Pt 80		M. F. and Owner	
315		Kilpatrick, John	Laborer	1356, 1357, 1358		M. F. and Owner	
313	j	Kirkbride, Wm	Blacksmith	Pt 279		M. F. and Owner	
317	j	Kerr, Robt.	Teamster	178		M. F. and Owner	
322	j	Lee, Charles	Merchant	Pt 70		M. F. and Tenant	
318	j	Lawrence, F. F.	Express Agent	Pt 29		M. F. and Tenant	

No.
on
Roll.

320

330

329

327

333

331

334

256

341

326

123

352

347

345

343

349

354

344

350

353

252

351

255

359

360

362

364

369

366

367

368

370

372

376

381

373

375

382

383

374

377

385

387

174

177

380

39

39

19

36

POLLING SUB-DIVISION NO. 2.

No. on Roll.	Junior	NAME.	OCCUPATION.	LOT.	CON. OR STREET.	Owner, Tenant, Occupant, Wage Earner, I. S.	REMARKS.
320	i	Lewitt, J. E.	Knitter	15, 16, 17	Pine street	M. F. and Tenant	
330		Maynes, Wm.	Laborer	49		M. F. and Owner	
329		Mahoney, Timothy	Brakesman	E Pt 31		M. F. and Owner	
327		Miller, James A.	Engineer	1213	Mait. R.	M. F. and Tenant	
333		Morrow, George	Teamster	N. W. Pt. 11	Con. A.	M. F. and Tenant	
331		Murray, Wm. Geo.	Laborer	381		M. F. and Tenant	
334		Murray, Hugh	Baggage Man	240		M. F. and Owner	
256		Milne, Jas.	Cooper	E. Pt. 232		M. F. and Owner	oth. premis's
341		Munro, Jas.	Blacksmith	234		M. F. and Owner	
326	j	Murny, H. J.	Millwright	1310		M. F. and Tenant	
123	j	Nurney, W. T.	Butcher	1309		M. F. and Owner	
352	j	McCarthy, Patrick	Teamster	80		M. F. and Owner	
347		McIntosh, John	Retired	S Pt 89		M. F. and Tenant	
345		McMath, J. S.	Policeman	17, 11	Cedar st.	M. F. and Owner	
343	j	McDonald, John	Laborer	1345, 1346, 1347		M. F. and Owner	
349		McLeod, Robt.	Policeman	432		M. F. and Owner	
354		McLvor, Dan	Sailor	182		M. F. and Owner	
344		McMath, Jas.	Moulder	11, 17	Cedar st.	M. F. and Tenant	
350	j	McKenze, R. W.	Merchant	Pt 27		M. F. and Tenant	
353		McCreath, Wm	Caretaker	W. Pt 130		M. F. and Owner	
252	i	McPhee, Jas. F.	Laborer	W. Pt 46		M. F. and Tenant	
351	i	McDonald, A. J.	Agent	W. Pt 126		M. F. and Tenant	
255		McDonald, J. W.	Laborer	E. Pt 232		M. F. and Tenant	
359		Neelon, John	Section Man	22, 23	Cypress st.	M. F. and Owner	
360		Northedge, Geo.	Turner	E Pt 130		M. F. and Tenant	
362		Oke, John	Laborer	129		M. F. and Tenant	
364		Page, Thos.	Laborer	2, 3	Cedar st.	M. F. and Tenant	
369	i	Reid, Chas.	Bricklayer	89		M. F. and Tenant	
366		Russel, John	Retired	34		M. F. and Owner	
367		Ross, W. A.	Engineer	35		M. F. and Tenant	
368		Robertson, W. H.	Student	38		M. F. and Tenant	
370	j	Robinson, Ed.	Cabinet Maker	138		M. F. and Tenant	
372	j	Robertson, Robt.	Laborer	E Pt 126		M. F. and Tenant	
376		Snellgrove, J.	Upholaterer	E Pt 36		M. F. and Tenant	
381	i	Story, John	Carver	N Pt 135		M. F. and Tenant	
375	j	Smith, John W.	Baker	Pt 28, Pt 28		M. F. and Owner	
373		Slattery, Jas.	Laborer	7	Maitland R.	M. F. and Owner	
383	j	Stapleton, Michael	Laborer	Pt 12	Con A.	M. F. and Owner	
385		Straiton, Alex.	Station Agent	79		M. F. and Owner	
374		Smith, A. G.	Tailor	Pt 71		M. F. and Owner	
377		Sharman, Ed.	Builder	45		M. F. and Owner	
382		Simmons, Chas.	Retired	133, 183		M. F. and Owner	
387		Shea, Andrew	Hostler	12, 13, 14	Cedar st.	M. F. and Owner	
176	j	Smith, N. B.	Merchant	Pt 70		M. F. and Tenant	
177	j	Smith, G. F.	Merchant	Pt 70		M. F. and Tenant	
388	i	Scrimgeour	Laborer	39		M. F. and Tenant	
391		Tichborne, Richard	Constable	W Pt 77		M. F. and Owner	
390		Thomas, H. C.	Yardsman	E Pt 140		M. F. and Tenant	
195	j	Thomson, G. W.	Music Dealer	1307		M. F. and Tenant	
363	j	Tweedie, Chas.	Carpenter	129		M. F. and Owner	

392

393
109
109
109
100
109

41
41

21
22
22

25
25
25

25
26
26
27
27
37
27
25

2
2
2
2
3
2
2
2

2
2

2

2
2

POLLING SUB-DIVISION NO. 2.

No. on Roll	NAME.	OCCUPATION.	LOT.	TON OR STREET	Owner, Tenant, or Wage Earner, L. S.	REMARKS
392	Vanstone, Samuel	Carpenter	3	Pine st	M. F. and Tenant	
399	Washington, John	Retired	11		M. F. and Owner	
409	Williams, George	Plasterer	Pt 30		M. F. and Tenant	
102	Wyatt, Wm	Fireman	1366		M. F. and Tenant	
105	Welsh, Jas. J.	Machinist	190		M. F. and Tenant	
100	Whitcombe, John	Finisher	139		M. F. and Tenant	
101	Weary, J. H.	Carpenter	W Pt 87		M. F. and Tenant	
411	Yule, John	Machinist	129		M. F. and Tenant	
410	Young, Wm	Carpenter	179		M. F. and Owner	

PART 2--Parties Entitled to Vote at Municipal Elections Only.

219	Allan, Mary	Widow	134		Owner	
220	Allan, Anthony	Farmer	72		Owner	
221	Acheson, Geo.	Merchant	39, 332		Owner	
233	Bell, Jane	Widow	22, 23, 24, 25	Pine st.	Owner	
234	Brown, Mary	Widow	24, 25	Cedar st.	Owner	
228	Buchanan, Jas.	Carpenter	1327		Owner	
259	Chrystal, Alex	Boiler Maker	558		Owner	
260	Cox, Mrs. Jas.	Widow	227		Owner	
291	Cantelon, David	Baker	281		Owner	
253	Cunningham, Esther	Spinster	E Pt 131		Tenant	
258	Carlton, Mrs.	Widow	E Pt 46		Owner	
371	Campbell, Colin	Pedlar			Owner	
240	Cornell, A. B.	Retired	55a, 55b		Owner	
45	Cunningham, Roxay	Widow	E Pt 131		Owner	
254	Connors, Ellen	Widow	W Pt 131		Owner	
264	Dickson, Wm	Retired	Pt Block B.		Owner	
275	Donaldson, Jane	Widow	278		Owner	
274	Douglass, Janet	Widow	E Pt 77		Owner	
272	Dark, Marion	Spinster	E Pt 29		Tenant	
319	Dark, Sarah	Spinster	E Pt 29		Owner	
273	Dark, Clara	Spinster	15 ft. 32, Pt 74, 75		Owner	
271	Dark, Mrs. Thos.	Widow	W Pt of W 30		Owner	
278	Elliott, Eliza	Widow	6, 7, 12, 13, 14	Pine st.	Owner	
279	Edwards, Flora S.	Widow	128		Owner	
282	Fisher, Mary	Widow	83, 84		Owner	
286	Gibson, Ann	Widow	1338		Owner	
288	Grace, W. E.	Gentleman	78		Owner	

21

32

32
33
35
33
33

34
34

24

33

30

2
3
3
3
3
3
3
2

3

4
4
4
4
4

POLLING SUB-DIVISION NO. 2.

No. on Roll.	Name.	OCCUPATION.	LOT.	CON. OR STREET.	Owner, Tenant, or Wage Earned, L. S.	REMARKS.
	Haley, Margaret	Spinster	Pt 27		Tenant	
218	Kyle, Mrs. W.	Widow	88		Owner	
325	Lynn, Patrick	Capitalist	Pt 29		Owner	
328	Miller, Donald	Engineer	12, 13	Mait. Rd.	Owner	
336	Mitchell, Isabella	Widow	Pt 11	Con A.	Owner	
350	Murney, H. J.	Millwright	1307		Owner	
337	Murney, Mrs. W. H.	Widow	1315		Tenant	
333	Messener, Mrs	Widow	S Pt 180		Tenant	
346	McCutcheon, Luella	Spinster	W Pt 36		Owner	
348	McIntosh, Mary	Widow	S Pt 89		Owner	
247	Neelon, M.	Section Boss	8	Cypress st	Owner	
332	Porter, John	Farmer	381		Owner	
305	Ransford, Rich	Salt Manufacturer	2	Maitland Con.	Owner	
277	Smith, Abraham	Tailor	S Pt 226		Owner	
361	Strachan, D. C.	Coal Dealer	E Pt 130		Owner	
384	Storey, Mary	Widow	286, 337		Owner	
380	Shannon, Ellen	Widow	S Pt 135, 184 B.		Owner	
309	Shepard, A. M.	Mariner	Pt 137		Owner	
386	Sharman, Wm., jr.	Shoe Maker	Pt 27		Tenant	
379	Simons, Jesse	Spinster	S Pt 135		Owner	
249	Sutton, George	Weaver	26	Cypress st	Owner	
393	Videan, Thos.	Merchant	Pt 27		Tenant	
493	Welsh, Catharine	Widow	E. Pt 274		Owner	
407	Wilson, Robt.	Farmer	12, 13, 14	Cedar st.	Owner	
284	Whitely, John	Farmer	184 A.		Owner	
404	Wyatt, Eliza	Widow	12, 13	Huron Road	Owner	
406	Walters, Marion	Widow	23 232		Owner	
408	Warnock, Wm	Retired	Pt 13, Pt 14	Con. A.	Owner	
398	Whitely, Oliver	Merchant	Pt 27		Tenant	

Comp

PAT

No
on
Roll

416
413
415
418
422
421
414
423

27
438
437
427
431
434
430
432
427
428

45
46
44
45
45
44
45
45

47
46
46

47
47

47

48
48
48
48

POLLING SUB-DIVISION NO. 3.

Comprising as follows: Bounded on the South by East Street; on the East by the River Matland; on the North by Nelson Street; and on the West by North Street.

PART I.—List of persons entitled to vote at next Municipal Elections and Elections to the Legislative Assembly.

No. on Roll	Juror.	NAME.	OCCUPATION.	LOT.	CON. OR STREET.	Owner, Tenant, Occupant, Wagon, Equip., L. S.	REMARKS.
116		Acheson, John T.	Merchant	861, E ½	863.	M. F. and Owner	
113		Acheson, John R.	Merchant	Pt 934		M. F. and Owner	
115		Acheson, John, sr.	Retired	886, 887, W ½	863	M. F. and Owner	
118		Armstrong, Edward.	Pump Maker	912		M. F. and Tenant	
422		Armstrong, Thos.	Pump Maker	859		M. F. and Owner	
421		Armstrong, Wm.	Pump Maker	859		M. F. and Owner	
114		Armour, John.	Finisher	Pt 952		M. F. and Tenant	
423		Adams, Lewis	Organ Tuner	W Pt 869		M. F. and Tenant	
25		Beacom, John.	Teamster	Pt 1002		M. F. and Tenant	
438		Bates, John F.	Wagon Maker	912		M. F. and Owner	
437		Burrows, Wm.	Merchant	E Pt 868		M. F. and Owner	
427		Brophy, Thos. H.	Photographer	Pt 966		M. F. and Tenant	
431		Buxton, Geo.	Hotel Keeper	937		M. F. and Tenant	
434		Brydges, J. E.	Wagon Maker	N. Pt 979		M. F. and Tenant	
430		Brown, J. P.	Agent	Pt 906		M. F. and Tenant	
433		Baker, Anthony.	Mason	Pt 630		M. F. and Owner	
425		Broderick, J. W.	Merchant	Pt 966		M. F. and Tenant	
428		Burley, John.	Laborer	N. Pt. 946		M. F. and Tenant	
453		Campbell, George.	Laborer	881		M. F. and Tenant	
462		Clark, W. F.	Veterinary	943		M. F. and Tenant	
447		Copp, Chas.	Blacksmith	1009		M. F. and Tenant	
458		Cluff, David	Traveller	S Pt 915		M. F. and Tenant	
452		Cox, Norris A.	Butcher	Pt 934		M. F. and Tenant	
444		Cameron, M. G.	Barrister	Pt 934		M. F. and Tenant	
451		Carter, Wm.	Turner	E Pt 941		M. F. and Tenant	
457		Clark, Robt.	Engineer	882		M. F. and Tenant	
471		Davis, G. N.	Tinsmith	903		M. F. and Owner	
467		Dancey, L. E.	Barrister	1024		M. F. and Tenant	
466		Daniels, W. J.	Organ Mnfr.	W Pt 946		M. F. and Owner	
476		Evans, George	Salt Mnfr.	628		M. F. and Owner	
473		Edge, Rev. Joa.	Minister	853		M. F. and Tenant	
478		Farr, Jas.	Carpenter	E Pt 980		M. F. and Tenant	
484		Gundry, Thos.	Auctioneer	Pt 879		M. F. and Owner	
485		Gundry, W. H.	Bailiff	Pt 879		M. F. and Owner	
482		Godwin, Wm.	Minister	W Pt 943		M. F. and Tenant	
483		Gohl, Wm.	Teamster	W. Pt 975		M. F. and Owner	

No.
on
1661.

587
497
496
490
493
301
488
494
492

500
502
491

505

508
509
506

51
34
51
43
51
42
51

52
35
52
53
47
17
53
52
51
53
14
46

53
43

POLLING SUB-DIVISION NO. 3.

No. on Roll.	NAME.	OCCUPATION	LOT OR STREET	Owner, Tenant, Occupant, Wage Earner, L. S.	REMARKS.
587	Hadden, Archy	Sailor	855	M. F. and Owner	
497	Hilcks, Albert	Laborer	E Pt 869	M. F. and Tenant	
496	Hamilton, Joseph	Veterinary	N. Pt. 876	M. F. and Owner	
490	Haley, George	Merchant	Pt. 906	M. F. and Tenant	
493	Hennings, Wm.	Miller	C Pt 1008	M. F. and Tenant	
301	Horton, W. L.	Treasurer	Pt. 905	M. F. and Owner	
488	Hinton, Wm.	Manufacturer	550, 551	M. F. and Tenant	
494	Hamilton, Jas.	Minister	E Pt 1023	M. F. and Tenant	
492	Halliday, John	Machinist	Pt. 905	M. F. and Tenant	
500	Johnston, W. E.	Tailor	Pt. 950	M. F. and Tenant	
502	Johnston, John C.	Brewer	1013	M. F. and Tenant	
491	Johnston, M. O.	Barriater	Pt. 935	M. F. and Owner	
505	Knox, John	Auctioneer	994	M. F. and Owner	
508	Lane, Wm.	County Clerk	1016, Pt 1017	M. F. and Owner	
509	Long, W. H.	Laborer	Pt. 908	M. F. and Tenant	
506	Love, Fred. T.	Machinist	W Pt 1011	M. F. and Tenant	
514	Moss, James		W Pt 1018	M. F. and Tenant	
342	Mitchel, Wm.	Town Clerk	1003	M. F. and Owner	
516	Mitchell, John	Tailor	E Pt 883	M. F. and Owner	
433	Martin, J. C.	Retired	937, 938	M. F. and Tenant	
513	Martin, Henry	Organ Mnfr.	E Pt 975	M. F. and Owner	
426	Moore, J. J.	Shoe Maker	Pt. 966	M. F. and Tenant	
512	Morrow, W. J.	Merchant	Pt. 907	M. F. and Tenant	
529	McDougall, Stewart	Laborer	884	M. F. and Tenant	
350	McKenzie, R. W.	Merchant	911	M. F. and Tenant	
526	McMath, Samuel	Retired	E Pt 1007	M. F. and Owner	
533	McKay, D. C.	Constable	854	M. F. and Tenant	
454	McKenzie, Thos.	Engineer	W Pt 883	M. F. and Owner	
178	McLean, Wm. L.	Tailor	Pt. 934	M. F. and Tenant	
531	McClure, Wm.	Carpenter	W. Pt. 868	M. F. and Tenant	
525	McMath, Jas.	Nurse	E Pt 1007	M. F. and Tenant	
519	McNaughton, John	Shoe Maker	Pt. 933	M. F. and Tenant	
532	McKenzie, Harry	Carpenter	W. Pt. 883	M. F. and Owner	
146	McClymont, Wm.	Wagon Maker	W 1 553	M. F. and Tenant	
455	McKay, D. B.	Clerk Organ Fty.	1015	M. F. and Owner	
536	Newton, Chas.	Merchant	902	M. F. and Owner	
429	Nugent, Patrick	Retired	919	M. F. and Owner	

No
on
Roll

540
542
539
543
541

550
547
548
549
551
555
556
545
552
553

576
560
309
54
574
249
563
386
377
586
93
573
571
572
558
561
562
565
567
568
569

55
586
57
57

54

58
59
58
40
59
58
58
35
58

58

POLLING SUB-DIVISION NO. 3.

No on Roll	NAME	OCCUPATION	LOT	CON. OR STREET	Owner, Tenant, Co-tenant, Wage Earnor, I. S.	REMARKS
540	Pridham, Walter	Tailor	1019		M. F. and Tenant	
542	Park, George	Boiler Maker	W. Pt 932		M. F. and Owner	
543	Polley, T. J.	Laborer	W Pt 1017		M. F. and Tenant	
543	Pridham, Fred J.	Tailor	E Pt 982, 983		M. F. and Owner	
541	Phelan, Darius	Laborer	918		M. F. and Owner	
550	Reid, Harry D.	Moulder	W. Pt 980		M. F. and Tenant	
547	Ralph, John	Retired	948		M. F. and Owner	
548	Robinson, Jas	Merchant	N 1 972		M. F. and Owner	
549	Robertson, John A.	Stone Cutter	E Pt 1012		M. F. and Tenant	
551	Rhynas, W. A.	Carpenter	976		M. F. and Owner	
555	Runciman, J. B.	Machinist	E. Pt 910		M. F. and Owner	
556	Robinson, Jas. H.	Carpenter	919		M. F. and Tenant	
545	Rothwell, Harry	Traveller	909, 940		M. F. and Tenant	
552	Reid, John A.	Livory Man	Pt 967		M. F. and Tenant	
553	Ramsey, W. J.	Laborer	W Pt 970		M. F. and Tenant	
576	Shaw, Chas. E.	Gentleman	Pt 951, Pt 952		M. F. and Tenant	
560	Smith, Wilmer	Merchant	Pt 1001		M. F. and Owner	
309	Shepherd, A. M.	Sailor	W Pt 630		M. F. and Owner	
54	Saunders, Aleck	Manufacturer	947		M. F. and Owner	
574	Stahleker, Fred	Tuner	E Pt 1010		M. F. and Tenant	
249	Sutton, George	Weaver	Pt 879		M. F. and Owner	
563	Saults, Ben. J.	Hotel Keeper	857		M. F. and Tenant	
386	Sharman, Wm., jr.	Merchant	904		M. F. and Tenant	
377	Sharman, Ed.	Mason	W. Pt. 1010		M. F. and Owner	
566	Strongh, Jas.	Laborer	W. Pt. 1007		M. F. and Owner	
93	Sloan, Samuel	Grain Buyer	W. Pt. 880		M. F. and Owner	
573	Smeeth, Francis	Builder	862, 885		M. F. and Owner	
571	Stoddart, David, jr.	Harness Maker	S Pt 939		M. F. and Owner	
572	Sparling, Allan	Organ Mfr.	Pt 908		M. F. and Tenant	
559	Steele, E. C.	Civil Engineer	W Pt 1023		M. F. and Tenant	
561	Stowe, Harry, sr.	Fireman	Pt 878		M. F. and Tenant	
562	Stowe, Harry, jr.	Baker	Pt 878		M. F. and Tenant	
565	Slattery, Ed.	Teamster	1003		M. F. and Tenant	
567	Stewart, Jas.	Express Messgr.	E Pt 1011		M. F. and Tenant	
568	Sharkie, Michael	Laborer	W Pt 1014		M. F. and Tenant	
569	Smith, Isaiah	Sawyer	E Pt 970		M. F. and Tenant	
554	Traunch, Frank	Sailor	S Pt 979		M. F. and Tenant	
580	Tewsley, John	Laborer	W Pt 974		M. F. and Tenant	
577	Taylor, Wm. G.	Laborer	Pt 939		M. F. and Tenant	
579	Thompson, John	Laborer	949		M. F. and Owner	
546	Van Every, Ed.	Gentleman	909, 940		M. F. and Owner	
582	Worsell, J. H.	Tinsmith	Pt 888		M. F. and Tenant	
592	Wilson, Jas.	Laborer	W Pt 973		M. F. and Tenant	
588	Warner, Thos	Blacksmith	Pt 879, Pt 878		M. F. and Tenant	
408	Warnock, Wm	Gentleman	627		M. F. and Owner	
591	Whitely, Andrew	Gentleman	W Pt 951		M. F. and Owner	
585	Wilson, Jas	Druggist	941		M. F. and Tenant	
586	Walters, Jas.	Wagon Maker	855		M. F. and Tenant	
398	Whitely, Oliver	Merchant	Pt 915		M. F. and Tenant	
589	Wyatt, Jas.	Fireman	Pt 1004		M. F. and Tenant	
596	Yates, James	Merchant	916		M. F. and Owner	

No.
on
fol.

22
11
41
1

44
43
43
57
56
2

42
40
13
45
47
27
45
61
24
46
14
7

56
47

56
47

5

4
4
4

4
4
4

5

POLLING SUB-DIVISION NO. 3.

PART 2--Parties Entitled to Vote at Municipal Elections Only.

No. on Roll.	NAME.	OCCUPATION.	LOT.	CON. OR STREET.	Owner, Tenant, Occupant, Wage Earner, L. S.	REMARKS.
221	Acheson, George	Merchant	Pt 933		Owner	
417	Angus, Margaret	Widow	971		Owner	
412	Allan, Benjamin		Pt 1001		Owner	
13	Acheson, William		931		Owner	
440	Bissett, Margaret	Widow	921		Owner	
439	Bissett Catharine	Widow	E Pt 1008		Owner	
436	Beaumont, Catharine	Spinster	E Pt 977		Owner	
578	Barkwell, Wm	Farmer	N Pt 939		Owner	
364	Bailey, Marg. A.	Widow	857		Owner	
27	Belcher, Ed.	Baker	941		Tenant	
420	Crawford, B. J.	Merchant	912		Owner	
461	Campbell, Wm	Postmaster	1012, Pt 878		Owner	
133	Cantelon, Arthur	Retired	Pt 906		Owner	
155	Carrick, Mrs. J	Widow	E Pt 974		Tenant	
156	Christopherson, Ca. A.	Widow	914, 945		Owner	
258	Carlton, Janet	Widow	E Pt 1004		Owner	
450	Camerou, Maggie	Spinster	Pt 967		Tenant	
617	Colborne, J. H.	Merchant	Pt 934		Tenant	
240	Corneli, A. B.	Merchant	Pt 906		Owner	
463	Clark, Jas.	Fish Dealer	1015		Owner	
48	Cameron, M. C.		Pt 966		Tenant	
146	Carroll, Minnie	Widow	S Pt 936		Tenant	
45	Cunningham, Roxay	Widow	W Pt 1010		Owner	
503	Doyle, J. J.	Mail Clerk	1013		Owner	
470	Dietrich, Nicholas	Miller	545, 546		Owner	
62	Edwards, J. H.	Speculator	1014		Owner	
507	Elliott, Jas	Horse Dealer	1011		Owner	
472	Elliott, Rebecca	Spinster	Pt 933		Tenant	
530	Fields, Wm	Laborer	884		Owner	
481	Garrow, J. T	Barrister	Pt 934		Tenant	
486	Gundry, Kate	Widow	Pt 877		Tenant	
180	Goldthorpe, Jcs	Merchant	624		Owner	
88	Horton, Horace	Gentleman	Pt 905		Owner	
487	Hays, R. C.	Barrister	545, 546, 622, 623		Owner	
412	Holt, Philip	Barrister	Pt 966		Tenant	
443	Holmes, Dudley	Barrister	Pt 966		Tenant	
504	Knights, Chas	Merchant	Pt 966		Tenant	

No.
on
Bill

466

525

456

513

435

123

123

466

525

144

506

531

577

525

511

511

525

538

466

411

588

544

411

3

2

5

5

4

POLLING SUB-DIVISION NO. 3.

No. on Roll	Name	OCCUPATION.	LOT.	CON. OR STREET.	Owner, Tenant, or Agent, U. S. Wage Earnor.	Remarks
160	Lewis, E. N.	Barrister	Pt 967		Owner	
523	Leech, Jane H.	Widow	911		Owner	
450	Moss, Sarah	Widow	W Pt 1018		Owner	
515	Martin, Mrs. E.	Widow	969		Owner	
435	Moore, J. B.	Teacher	S Pt 979		Owner	
127	Mosely, John	Salt Manufacturer	877		Owner	
122	Miller, Jonathan	Livery Keeper	W Pt 1004		Owner	
464	McKay, James	Fish Dealer	1015		Owner	
520	McGillicuddy, D.	Editor	Pt 933		Tenant	
111	McLean, Robt.	Butcher	Pt 1001		Owner	
501	McIntosh, Chas.	Mariner	950		Owner	
534	McEwan, George	Salt Mfr	547		Owner	
570	McLennan, E.	Spinster	E Pt 970		Owner	
522	McLean, A. P.	Tailor	Pt 934		Owner	
510	McCara, Catharine	Widow	Pt 933		Tenant	
518	McNaughton, Mary	Spinster	Pt 933		Tenant	
524	McKinnon, Angus	Agent	Pt 907		Tenant	
535	Nairn, Chas. A.	Merchant	Pt 916		Tenant	
468	Neibergall, Geo.	Lumber Dealer	1024		Owner	
538	O'Neil, Mary P.	Spinster	Pt 907		Tenant	
419	Proudfoot, Wm.	Barrister	912		Owner	
583	Potts, Wm.	Retired	888		Owner	
544	Payne, Annie	Widow	Pt 876		Owner	
179	Rhynas, Mrs. George	Widow	E Pt 980		Owner	
575	Smith, Elizabeth	Widow	1020		Owner	
277	Smith, Abraham	Tailor	Pt 966		Owner	
557	Smith, Jas.		Pt 1001		Owner	
554	Traunch, Francis	Sailor	W Pt 970		Owner	
489	Toms, Georgina	Widow	550, 551		Owner	

No.
on
Roll.

448
424
395
28
528
584
441

593
594
595

Comp

PAP

13
598
221

609
607
603
611
600
602
606
430
604

613
616
618
615
4
614
619
621

469
470

473

625
626

POLLING SUB-DIVISION NO. 3.

No. on Roll.	Juror	NAME.	OCCUPATION.	LOT.	CON OR STREET	Owner, Tenant, Occupant, Wage Earner, I. S.	REMARKS
442		Wallis, John	Farmer	1009		Owner	
424		Weddup, Mrs.	Widow	W. Pt. 869		Owner	
395		Whitely, Jas.	Farmer	Pt 965		Owner	
28		Whitely, Joseph	Farmer	Pt 934		Owner	
528		Waddington, Mrs.	Widow	W A 553		Owner	
584		Welsh, W. T.	Jeweller	Pt 933		Tenant	
441		Walker, John A.	Wagon Maker	Pt 968		Owner	
593		Yates, Margaret	Spinster	Pt 933		Tenant	
594		Yates, Elizabeth	Spinster	Pt 933		Tenant	
595		Yates, Mary	Widow	917		Owner	

POLLING SUB-DIVISION NO. 4.

Comprising as follows: Bounded on the South by Nelson Street; on the North and East by the River Matland; and on the West by North Street.

PART I.—List of persons entitled to vote at both Municipal Elections and Elections to the Legislative Assembly.

13	j	Acheson, Wm.	Merchant	742, 743		M. F. and Owner	
598		Anderson, Jas. A.	Minister	806, 830		M. F. and Tenant	
221		Acheson, George	Merchant	834		M. F. and Owner	
609		Bridget, Richard	Laborer	682		M. F. and Tenant	
607	j	Buchanan, Jas. jr.	Carpenter	699		M. F. and Owner	
603	j	Beck, Edward	Tanner	670		M. F. and Owner	
611		Bailey, John		716		M. F. and Owner	
600	j	Bell, Percival	Butcher	786		M. F. and Tenant	
602		Black, John W.	Painter	724		M. F. and Tenant	
606	j	Bissett, Geo.	Gentleman	Pt 812		M. F. and Tenant	
430	j	Brown, J. P.	Ag't	842		M. F. and Owner	
604	j	Bates, Thos.	Mechanic	689		M. F. and Tenant	
613		Cuff, W. A. H.	Organist	804		M. F. and Owner	
616		Cressman, Moses	Blacksmith	840, 817		M. F. and Owner	
618		Cray, Michael	Laborer	E Pt 696		M. F. and Owner	
615		Cain, Bartholomew	Laborer	512		M. F. and Owner	
48		Cameron, M. C.	Barrister	637, 638, 639		M. F. and Owner	
614		Carrie, Jas.	Retired	769		M. F. and Owner	
619	j	Coates, Isaac	Laborer	685		M. F. and Tenant	
621		Cousins, Thos.	Laborer	W Pt 783		M. F. and Tenant	
469		Dowding, W. J.	Harness Maker	76		M. F. and Owner	
470	j	Dietrich, Nicholas	Miller	763		M. F. and Tenant	
475	j	Elliott, George	Merchant	841		M. F. and Owner	
623	j	Fagan, Wm.	Laborer	Pt 809		M. F. and Tenant	
624		Ford, Patrick	Retired	745		M. F. and Owner	

62
63
64
65
66
67
68

4
63
64
65
66
67
68
69
70
71
72
73
74
75
76
77
78
79
80

84

85
86

87

88
89

90
91
92
93
94
95
96
97
98
99
100

97
98
99
78
95
92
97
79

POLLING SUB-DIVISION NO. 4.

No. on Roll	Name	Occupation	Lot	Con. or Street	Owner, Tenant, or Wage Earnng, L. S.	Remarks
630	Griffin, Thos	Carpenter	711		M. F. and Tenant	
633	Griffin, Jerry	Laborer	583		M. F. and Owner	
628	Graham, Donald	Laborer	Spring Lot 1066		M. F. and Owner	
661 j	Galt, John	Traveller	782		M. F. and Tenant	
666	Goldthorpe, Joe	Builder	779, 791		M. F. and Owner	
626	Grant, B. D.	Teacher	782, Pt 783		M. F. and Tenant	
634	Gauley, R. J.	Agent	W. Pt 780		M. F. and Tenant	
442	Holt, Philip	Barrister	712, 714		M. F. and Owner	
635	Hardy, W. G.	Shoe Maker	816, 839		M. F. and Tenant	
640 j	Halls, S. P.	Teacher	829		M. F. and Owner	
639	Hyslop, Jas.	Laborer	658		M. F. and Tenant	
638	Henderson, Robt.	Turnkey	581		M. F. and Owner	
646	Hayden, Henry	Clerk	669		M. F. and Owner	
443	Holmes, Dudley	Barrister	675, 662		M. F. and Tenant	
498 j	Harris, Thos	Farmer	766, 765		M. F. and Tenant	
637	Handin, John	Laborer	582		M. F. and Owner	
636 j	Holland, William	Farmer	759, 760		M. F. and Owner	
627	Hunter, A. C.	Physician	Pt 782		M. F. and Tenant	
644 j	Harrison, Ed.	Laborer	W. Pt 790		M. F. and Tenant	
647	Henderson, D. S.	Manufacturer	W Pt 735		M. F. and Tenant	
649 j	Ingram, H. B.	Carpenter	E Pt 790		M. F. and Tenant	
651	Jardine, Geo.	Laborer	Pt Block E and F		M. F. and Tenant	
654	Jardine, Geo. C.	Laborer	W Pt 779		M. F. and Tenant	
656 j	Kelly, J. B.	Electrician	805		M. F. and Tenant	
660	Lasham, Wm.	Retired	719		M. F. and Owner	
658	Letson, Chas.	Laborer	727		M. F. and Tenant	
662 j	Murray, Angus	Fisherman	789		M. F. and Tenant	
667 j	Murray, Arch	Shoe Maker	668		M. F. and Tenant	
666	Munnings, Brnj.	Retired	766		M. F. and Owner	
670	Morrison, John	Sailor	509		M. F. and Owner	
664 j	Morris, John	Carpenter	E Pt 735		M. F. and Tenant	
432 j	Martin, J. C.	Capitalist	705, 704		M. F. and Owner	
671	Murray, John	Laborer	597		M. F. and Tenant	
643	Martin, Horace G.	Cook	E Pt 788		M. F. and Owner	
668	Murray, Wm.	Laborer	515		M. F. and Tenant	
661	Masson, James	Judge	833 Pt 809		M. F. and Tenant	
660 j	Moss, Chas.	Cattle Dealer	W Pt 849		M. F. and Tenant	
672	Murray, Allan	Fisherman	596		M. F. and Tenant	
679 j	McLean, Thos.	Salt Manufacturer	671		M. F. and Owner	
682	McGrigor, A. M.	Sailor	715, 734		M. F. and Owner	
674 j	McDonald, Jas.	Carpenter	763, 764		M. F. and Tenant	
787	McPherson, D.	Sailor	2, 3 796		M. F. and Owner	
652 j	McEwan, Peter, sr.	Salt Mnfr	691, 707		M. F. and Owner	
620	McAvoy, John	Laborer	767		M. F. and Owner	
677 j	McCracken, Jas, sr.	Retired	762		M. F. and Owner	
702 j	McLaren, Daniel	Carpenter	681		M. F. and Owner	

POLLING SUB-DIVISION NO. 4.

No. on Roll	Name	Occupation	Lot	CORNER OR STREET	Grade of Land	Remarks
678	McDonald, Allan	Engineer	S W Pt 699		M. F. and Tenant	
684	McLeod, J. M.	Patent Medicine	Pt 811		M. F. and Tenant	
673	McGratten, John	Laborer	E Pt 789		M. F. and Owner	
675	McKinnon, John	Agent	685, 701		M. F. and Tenant	
680	McDougall, John	Laborer	500, 501		M. F. and Tenant	
686	McLaren, Dan	Builder	684		M. F. and Owner	
691	Noble, Joseph	Sailor	E Pt 779		M. F. and Owner	
537	Naftel, F. J. T.	Agent	W. Pt 781		M. F. and Tenant	
622	Nott, Nicholas	Farmer	E Pt 787		M. F. and Owner	
690	Newton, Horace	Retired	E Pt 819		M. F. and Tenant	
676	O'Rourke, Peter	Laborer	685, 701		M. F. and Owner	
692	O'Reilly, Michael	Laborer	S Pt 738		M. F. and Owner	
693	Pennington, W. L.	Blacksmith	725		M. F. and Owner	
102	Platt, John S.	Wood Dealer	700		M. F. and Tenant	
720	Pasmore, W. J.	Clerk	N Pt 739		M. F. and Owner	
697	Roberts, John	Miller	706		M. F. and Owner	
701	Reid, James	Carpenter	674		M. F. and Owner	
665	Robertson, W. J.	Retired			M. F. and Owner	
668	Reinhart, Hy.	Upholsterer	726		M. F. and Tenant	
696	Reid, Samuel J.	Merchant	E Pt 787		M. F. and Tenant	
712	Shannon, G. C.	Doctor	616, 657		M. F. and Owner	
704	Shaw, John	Grocer	855		M. F. and Owner	
685	Strachan, D. K.	Blacksmith	Pt 811		M. F. and Owner	
182	Stokes, Jacob	Teamster	784		M. F. and Owner	
715	Stoldt, David, sr.	Cooper	716		M. F. and Owner	
714	Stewart, Win.	Bank Messenger	736		M. F. and Owner	
705	Swanson, Magnus	Carpenter	W Pt 787		M. F. and Owner	
558	Sanger, Chas.	Div. C. Clerk	808, 832		M. F. and Owner	
706	Swaffield, A.	Mason	E Pt 722		M. F. and Tenant	
709	Sillib, Hy.	Turner	684		M. F. and Tenant	
719	Thompson, Henry	Blacksmith	W. Pt 810		M. F. and Tenant	
718	Tancott, John	Garlener	592		M. F. and Tenant	
716	Thompson, Herbert	Finisher	E Pt 761		M. F. and Tenant	
722	Wells, Jas.	Brewer	E Pt 673		M. F. and Tenant	
141	Walker, John, jr.	Carriage Maker	W Pt 621		M. F. and Tenant	
214	Walker, John, sr.	Carpenter	E Pt 815		M. F. and Owner	
725	Wilson, Gilbert	Carpenter	819		M. F. and Tenant	
726	Wilson, Abraham	Laborer	819		M. F. and Owner	
728	Weller, Wm.	Boiler Maker	587		M. F. and Owner	
727	Weller, Samuel	Pump Maker	677		M. F. and Owner	
724	Warrington, Richard	Gardener	589		M. F. and Owner	
729	West, Rev. Father	Priest	Pt 196, 197		M. F. and Tenant	
731	Wade, Joseph	Cabinet Maker	E Pt 781		M. F. and Tenant	
723	Wilson, George	Laborer	558		M. F. and Tenant	

No.
100

50
65

22
60

68
37

65

64
69

62

64

62

13

65

63
69
54

POLLING SUB-DIVISION NO. 4.

PART 2--Parties Entitled to Vote at Municipal Elections Only.

No on Ball	Name	OCCUPATION	LOT	CON OR STREET	Owner, Tenant, or Agent, Farmer, E. S.	REMARKS
597	Armstrong, Gertrude	Widow	838		Owner	
653	Attrill, Elizabeth	Widow		Pt Blocks E and F	Owner	
228	Buchanan, Jas, sr.	Builder	717, 718		Owner	
608	Bissett, Sarah	Spinster		N Pt 738	Owner	
681	Campaigne, Mrs.	Widow	500, 501		Owner	
371	Campbell, Colin	Teamster	722		Owner	
659	Dodd, Henry	Mill Owner	727		Owner	
641	Elwood, Mrs.	Widow	675, 662		Owner	
699	Eagle, Wm.	Laborer	726		Owner	
629	Gallagher, Matilda	Spinster		E Pt 767	Owner	
942	Hogan, Mary	Widow		E Pt 788	Tenant	
655	Mullen, Horace H.	Clerk		W. Pt 779	Owner	
152	McLean, Dr.	Doctor	782, W	783	Owner	
631	Nairn, Thos	Clerk	714		Owner	
694	Pasnore, Mrs. E	Widow	710		Owner	
695	Pridham, Ann	Widow	711		Owner	
544	Payne, Annie	Widow		W Pt 780	Owner	

No.
or
Roll

706

60
71
71
70
18
70

71

72

17

PA

73
22
73

74
74
73
22
73
73
75
74
78
74
74

61
75
75
46
73
76
10
76
75
75

POLLING SUB-DIVISION NO. 4.

No. on Roll.	NAME.	OCCUPATION	LOT	CON. OR STREET	Owner, Tenant, or Wage Earner, I. S.	REMARKS
700	Reid, Louisa	Widow	E Pt 723		Owner	
601	Stewart, George	Photographer	786		Owner	
711	Sullivan, John	Laborer	681		Owner	
713	Swift, Dorcas	Widow	758		Owner	
708	Spence, Elizabeth	Widow	720		Owner	
183	Sothers, Stephen		763, 761		Owner	
707	Sallows, Ellen	Widow	W. Pt 722		Tenant	
717	Troy, Elizabeth	Widow	702		Owner	
721	Vanstone, Mary	Widow	W Pt 723		Owner	
174	Wells, Chas	Gardener	506		Owner	

POLLING SUB-DIVISION NO. 5.

Comprising as follows: That portion of the Town known as St. George's Ward.

PART I.—List of persons entitled to vote at both Municipal Elections and Elections to the Legislative Assembly.

732	Auselbrooke, Thos.	Conductor	Pt 819		M. F. and Owner
221	Acheson, Geo	Merchant	Pt 1000		M. F. and Owner
733	Andrews, R. P.	Butcher	Pt 998		M. F. and Tenant
741	Black, George C.	Clerk	W Pt 596		M. F. and Tenant
712	Black, George W.	Painter	W Pt 596		M. F. and Owner
737	Ball, H. W.	Reporter	988		M. F. and Tenant
228	Buchanan, James sr.	Builder	848		M. F. and Owner
739	Blackstone, Chas	Merchant	Pt 1000		M. F. and Tenant
750	Babb, Wm.	Hotel Keeper	1018		M. F. and Tenant
743	Blake, Chas	Retired	E Pt 926		M. F. and Owner
786	Bishop, Frank	Laborer	Pt 995		M. F. and Tenant
746	Brophey, Joseph	Barber	Pt 870		M. F. and Tenant
718	Bogie, Jas. C.	Agent	Pt 990		M. F. and Tenant
617	Colborne, J. H.	Merchant	Pt 924, Pt 925, Pt 894		M. F. and Tenant
756	Cox, Samuel	Retired	958		M. F. and Owner
757	Craig, James	Fisherman	W. Pt 957		M. F. and Tenant
163	Clark, James	Gentleman	991		M. F. and Income
731	Campbell, Colin	Fish Dealer	989		M. F. and Owner
760	Clark, Robt.		560		M. F. and Owner
105	Campion, Ed.	Barrister	847		M. F. and Owner
763	Coutts, W. G.	Clerk	1028, 1029, 1032		M. F. and Owner
752	Cattle, A. T.	Plumber	Pt 965		M. F. and Tenant
753	Cattle, W. E.	Plumber	Pt 965		M. F. and Tenant

No.
on
Rol

84
76
50
76
47
76
73
76
76
77
76

77
77

77

77
78

8
79
48
78
78
49
44

78

79
79
79
79
65

32
79
79
79

POLLING SUB-DIVISION NO. 5.

No on Roll	Initial	NAME.	OCCUPATION.	LOT.	CON. OR STREET	Owner, Tenant, Occupant, Wage Earner, L. S.	REMARKS
843	j	Doyle, Jas.	Teamster	872		M. F. and Owner	
765	j	Davison, A. B.	Merchant	986		M. F. and Tenant	
503		Doyle, J. J.	Mail Clerk	897		M. F. and Owner	
768		Davis, John E.	Druggist	Pt 929		M. F. and Tenant	
471		Davis, G. N.	Tinsmith	Pt 965		M. F. and Owner	
767	j	Davis, Wm	Clerk	Pt 964		M. F. and Owner	
734		Dunlop, Hugh	Tailor	Pt 999, Pt 997		M. F. and Owner	
764		Doyle, B. L.	Judge	576		M. F. and Owner	
769		Davison, Alex.	Sailor	Pt 870		M. F. and Owner	
771	j	Downing, E.	Merchant	Pt 924		M. F. and Owner	
764		Dickson, William	Retired	923		M. F. and Tenant	
772		Eliot, W. L.	Bank Manager	Pt 962, Pt 998, Pt 999		M. F. and Tenant	
774		Egener, Adolph	I. R. Officer	577, 578		M. F. and Tenant	
775	j	Fowler, J. A.	Architect	Pt 1000		M. F. and Tenant	
779		Gibson, Alex. L.	Registrar	851, 874		M. F. and Tenant	
780		Galt, John	Postmaster	W Pt 960		M. F. and Tenant	
88		Horton, Horace	Gentleman	569, 570, 485, 186		M. F. and Owner	
790		Holmes, W. J. R.	County Treas.	898		M. F. and Owner	
487		Hays, R. C.	Barrister	N Pt 893		M. F. and Owner	
788		Hamilton, Hugh	Librarian	C Pt 926		M. F. and Tenant	
783		Heaton, Ernest	Barrister	Pt 965		M. F. and Tenant	
499		Habel, Geo	Mason	955		M. F. and Tenant	
443		Holmes, Dudley	Barrister	Pt 896		M. F. and Owner	
755		Jordan, Francis	Retired	928, 927		M. F. and Owner	
793	j	Kneeshaw, Albert	Cooper	Pt 893, 565		M. F. and Owner	
791		King, Robert	Brewer	1030, 1031		M. F. and Tenant	
792	j	Kidd, Joseph	Lumberman	850		M. F. and Owner	
794	j	Knights, Walter	Agent	954		M. F. and Owner	
657		Kielly, Wm. T.	Manufacturer	799, 800, 801, 825, 826, 827		M. F. and Owner	
325		Lynn, Patrick	Retired	481, 482		M. F. and Owner	
799	j	Le Touzel, J. C.	Agent	W Pt 990		M. F. and Tenant	
798		Lloyd, S. McV.	Bank Clerk	Pt 823, Pt 824		M. F. and Owner	
796		Logan, R. W.	Salt Mnfr.	846		M. F. and Tenant	

6
6
6
6
6
6
6
6

7
6
7
7
7
7
7
7
7

7
7
7

83

16
87
83
83

83
83
83

85
20
84
84
84
85
85
85
84
84

POLLING SUB-DIVISION NO. 5.

No. on Roll.	Name.	Occupation.	LOT.	CON OR STREET.	Owner, Tenant, or Wage Earner, U. S.	REMARKS
808	Morrison, Angus	Sailor	E 1/8 Pt	Lots 1052, 1058	M. F. and Owner	
800	Munro, Alex	Merchant	Pt 925, Pt 926, Pt 896		M. F. and Owner	
805	Mathewson, Angus	Laborer	E Pt 956		M. F. and Owner	
806	Marsh, Fred	Gardener	568		M. F. and Tenant	
810	Mitchell, Jas	Printer	563		M. F. and Owner	
801	Mathee, L. M.	Dentist	Pt 1000		M. F. and Tenant	
803	Maddocks, Wm	Cigar Maker	8 Pt 849		M. F. and Owner	
802	Moore, Abraham	Express Messgr.	Pt 960		M. F. and Tenant	
809	Murray, John	Laborer	568		M. F. and Tenant	
812	McDonald, Daniel	Clerk S. Court.	Pt 13, Pt 14, Pt 19, Off Res		M. F. and Owner	
807	McBrien, Johnson	Carpenter	Pt 870		M. F. and Owner	
815	McLeod, Norman	Laborer	797		M. F. and Tenant	
866	McDermott, Henry	Book Keeper	484		M. F. and Owner	
818	McIvor, Angus	Laborer	2	Off Res	M. F. and Owner	
817	McIntosh, J. C.	Gunsmith	3, 4	Off Res	M. F. and Owner	
821	McIvor, Neil	Laborer	E		M. F. and Owner	
814	McDonald, Wm	Carpenter	W. Pt 922		M. F. and Owner	
813	McDonald, Jas T.	Laborer	Pt 926		M. F. and Tenant	
820	McLeod, Alex	Laborer	953		M. F. and Tenant	
819	McLeod, Daniel	Laborer	26	Off Res	M. F. and Tenant	
830	Neville, Dennis	Stage Driver	493		M. F. and Tenant	
825	Nicholson, Malcolm	Dentist	996		M. F. and Tenant	
823	Nicholson, M. G.	Merchant	Pt 999		M. F. and Tenant	
832	Ogilvie, W. W.		1038, 1042, 1043		M. F. and Owner	
163	Polley, A. M.	Livery Keeper	900, 901		M. F. and Owner	
871	Phillips, John	Pop Mfr	Pt 997		M. F. and Owner	
835	Parsons, Jas	Sailor	987		M. F. and Owner	
833	Porter, Geo.	Merchant	Pt 930		M. F. and Tenant	
838	Robinson, Wm	Sailor	E Pt 561		M. F. and Tenant	
836	Rastall, Ross	Clerk	477		M. F. and Tenant	
839	Ryan, David	Farmer	Pt 482		M. F. and Tenant	
853	Shannon, Reginald	Physician	753, 776		M. F. and Owner	
205	Sturdy, Oswald	Grocer	Pt 927		M. F. and Tenant	
840	Sturdy, Thos. C.	Grocer	Pt 965		M. F. and Owner	
849	Stewart, James	Engineer	E Pt 562		M. F. and Owner	
846	Smith, W. F.	Tanner	Pt 567		M. F. and Owner	
850	Smith, W. G.	Retired	W Pt 823, E Pt 824		M. F. and Owner	
851	Sallows, Reuben R.	Photographer	2 3 899		M. F. and Owner	
852	Secord, Hcratio	Gentleman	Pt ch lot R 871		M. F. and Owner	
847	Smith, Arthur	Tanner	Pt 567		M. F. and Owner	
842	Saults, W.W.	Liquor Dealer	Pt 999		M. F. and Tenant	

No. on Roll	Author
-------------------	--------

862	
860	
866	j
863	
858	
859	j

864	j
873	
872	
869	
865	j
867	
870	

221	
735	
1	

751	
714	

855	
759	
761	
758	
461	

770	
745	
270	

288	
-----	--

762	
834	
412	
782	

81	
78	
50	

POLLING SUB-DIVISION NO. 5.

No. on Roll	Juror	NAME.	OCCUPATION.	LOT.	CUN. OR STREET.	Owner, Tenant, Occupant, Wage Earned, L. S.	REMARKS.
862		Taylor, Alex.	Physician	S Pt lots	1053, 1050	M. F. and Owner	
860		Turnbull, Mark	Minister	820		M. F. and Tenant	
856	j	Thomson, James F.	Music Dealer	Pt 965		M. F. and Tenant	
863		Thomson, Fred.	Lumberman	480		M. F. and Owner	
858		Tilt, H. B.	Billiard Marker	999		M. F. and Tenant	
859	j	Tilt, Harvey	Clerk	Pt 999		M. F. and Tenant	
861	j	Wynn, John	Retired	Pt 959		M. F. and Tenant	
873		Washington, Chas.	Carter	Pt 872		M. F. and Tenant	
872		Woods, Geo.	Teacher	E Pt 957		M. F. and Tenant	
869		Williamson, A.	Engineer	20, 21	Off Res	M. F. and Owner	
865	j	Watson, E. R.	Painter	184		M. F. and Tenant	
867		Williams, R. S.	Bank Mngr.	Pt 965		M. F. and Tenant	
870		Walton, Percy L.	Pop Mfr	Pt 997		M. F. and Tenant	

PART 2--Parties Entitled to Vote at Municipal Elections Only.

221		Acheson, Geo	Merchant	Pt 1000		Owner	
735		Adanson, Mrs. P.	Widow	873		Owner	
1		Allan, Alex. McD.	Merchant	Pt 930		Tenant	
751		Bruce, Martha	Spinster	Pt 924, Pt 925, Pt 894		Owner	
714		Brown, Dolly	Widow	Pt 995		Tenant	
855		Charles, Miss H.	Teacher	Income		Income	
759		Costie, Mrs. Wm.	Widow	991		Owner	
761		Craigie, Jas.	Fish Dealer	1/2 1034		Tenant	
758		Cash, Elizabeth	Widow	N Pt 995		Tenant	
461		Campbell, Wm.	Agent	Pt 1000		Tenant	
770		Duffy, Elizabeth	Widow	W Pt 561		Owner	
715		Donagh, Mrs. H.	Widow	Pt 995		Owner	
270		Doyle, J. A.	Hotel Keeper	5, 6, 7, 8, 9, 10	Off Res	Owner	
288		Grace, W. E.	Retired	1040, 1041		Owner	
762		Hawley, Mrs. E.	Widow	1/2 1041		Owner	
834		Hays, Mary E.	Widow	961, 10 ft. 962		Owner	
412		Holt, Philip	Barrister	478		Owner	
785		Haley, Mary	Spinster	Pt 1000		Tenant	
816		Johnston, F. W.	Judge	797		Owner	
787		Johnston, Mary E.	Widow	955		Owner	
502		Johnston, John C.	Brewer	1030, 1031		Tenant	

79
31

78
84
78

53
81
77
76
31

8
8
8
8

7
1
5
7

7
0
7

POLLING SUB-DIVISION NO. 5.

No. on Roll.	Junior	NAME	OCCUPATION.	LOT OR STREET	OWN.	Owner, Tenant, Occupant, Wage Earner, L. S.	Remarks
795		Lee, Wm.	Coal Dealer	1027, 1033		Owner	
318		Lawrence, F. F.	Express Agent	Pt 1000		Tenant	
781		Mathews, Delena	Widow	W Pt 960		Owner	
841		Mack, F.	Widow	Pt 927		Owner	
789		Malcouson, Mrs	Widow	492-575		Owner	
533		McK y, D. C	Constable	1034, 483		Owner	
837		McLeod, Jemima	Widow	477		Owner	
747		McBrien, Eliza	Spinster	Pt 870		Owner	
766		McKinnon, Emily	Widow	989		Owner	
350		McKenzie, R. W.	Merchant	577, 578		Owner	
826		Nattel, A. A	Spinster	487, 488, 489, 490, 491		Owner	
827		Nattel, N. H.	Spinster	487, 488, 489, 490, 491		Owner	
828		Nattel, C. V. C. C.	Spinster	487, 488, 489, 490, 491		Owner	
829		Naftel, H. F.	Spinster	487, 488, 489, 490, 491		Owner	
738		Parsons, S. E.	Spinster	988		Owner	
164		Pharis, John	Retired	1		Off Res Owner	
543		Pilham, Fred. J.	Tailor	Pt 930		Tenant	
777		Price, St. George	Merchant	Pt 1000		Tenant	
702		Ross, A. M.	Gov. Official	752, 754, 775		Owner	
606		Reid, S. J.	Merchant	Pt 929		Tenant	
305		Ransford, Rich.	Salt Manufacturer	1053		Owner	
797		Smith, Mrs. R. B.	Widow	846		Owner	
389		Seegnüller, E.	Spinster	923		Owner	
54		Saunders, Alex.	Manufacturer	Pt 963, Pt 993, Pt 964		Owner	
854		Shannon, Mrs. E.	Widow	5, 6, 7, 8, 9, 10		Off Res Tenant	
848		Sneyd, Elvira	Widow	895		Owner	
857		Tighe Mary	Widow	564		Owner	
811		Told, A. M.	Printer	Pt 1000		Tenant	
749		Vivian, Mrs. J.	Widow	E Pt 990		Owner	
408		Warnock, Wm.	Retired	W. Pt 957		Owner	
213		Widder, Lucy	Widow	Pt 13, Pt 14, 15, 16		Off Res Owner	
831		Young, Chas.	Farmer	493		Owner	
595		Yates, Mary	Widow	E Pt 960		Owner	
596		Yates, James	Stationer	Pt 930		Tenant	

Compr

PAR

No
on
Roll

876

884

886

894

880

890

880

746

887

885

874

884

892

896

898

461

903

906

29

901

902

13

90

91

90

90

90

91

91

91

91

31

56

91

9

9

9

9

9

9

9

POLLING SUB-DIVISION NO. 6.

Comprising as follows: Bounded on the North by West Street; on the West by Lake Huron; on the South by
Britannia Road; and on the East by South Street.

PART I.—List of persons entitled to vote at both Municipal Elections and Elections to the Legis- lative Assembly.

No. on Roll	Juror	NAME	OCCUPATION	LOT	CON. OR STREET	Owner, Tenant, O- ccupant, Wage Earner, L. S.	REMARKS
876	j	Armstrong, Henry	Operator	E Pt 206		M. F. and Owner	
884	j	Bingham, Alfred	Gardner	68		M. F. and Tenant	
886	j	Brophy, Wm.	Carpenter	E Pt 163		M. F. and Owner	
894	j	Buchanan, Robt.	Laborer	200		M. F. and Tenant	
880	j	Buchanan, Wm.	Janitor	401, 404		M. F. and Owner	
890	j	Bain, John	Fisherman	492		M. F. and Owner	
880	j	Butler, John	Stationer	Pt 120		M. F. and Tenant	
746	j	Brophy, Jos.	Barber	Pt 69		M. F. and Tenant	
887	j	Babb, Wm. H.	Bar Tender	397, 398		M. F. and Owner	
885	j	Brophy, John	Cabinet Maker	Pt 26		M. F. and Tenant	
874	j	Blake, Chas.	Retired	Pt 26		M. F. and Owner	
874	j	Blake, Wm.	Farmer	Pt 25		M. F. and Owner	
881	j	Bean, Isaac	Retired	S Pt 359		M. F. and Owner	
892	j	Baxter, Wm.	Mariner	N E 1/2 109		M. F. and Owner	
896	j	Bernard, Chas. J.	Plumber	419		M. F. and Tenant	
898	j	Bell, John M.	Teamster	209		M. F. and Tenant	
461	j	Campbell, Wm.	Agent	159		M. F. and Owner	
905	j	Campbell, Robt.	Light H. Keeper	Block A		M. F. and Tenant	
906	j	Cantelon, Wm.	Retired	7, 51		M. F. and Owner	
291	j	Cantelon, David	Baker	Pt 23, Pt 24		M. F. and Owner	
901	j	Carl, Michael	Cooper	17, 18		M. F. and Owner	
902	j	Craigie, John	Mariner	14		M. F. and Owner	
133	j	Cantelon, Arthur	Retired	112		M. F. and Owner	
907	j	Craigie, Alex.	Fisherman	65		M. F. and Owner	
910	j	Cameron, John S.	Teacher	298		M. F. and Tenant	
900	j	Campagne, Eiswood	Organ Mfr.	Pt 69		M. F. and Tenant	
900	j	Currie, John	Dyer	Pt 26		M. F. and Tenant	
908	j	Craigie, Robt.	Sailor	98		M. F. and Tenant	
918	j	Dickson, John T.	Farmer	N Pt 310		M. F. and Owner	
916	j	Doran, Ed.	Clerk	396		M. F. and Tenant	
913	j	Dickson, Jas.	Clerk	10, 11, 55		M. F. and Owner	
914	j	Dickson, Scott	Druggist	10, 11, 55		M. F. and Owner	
312	j	Dunham, F. M.	Druggist	Pt 120		M. F. and Tenant	
507	j	Elliott, Jas.	Retired	365		M. F. and Owner	
919	j	Emerson, G. F.	Merchant	Pt 29		M. F. and Tenant	
922	j	Fraser, Rod	Merchant	157		M. F. and Owner	
923	j	Fraser, George	Lawyer	157		M. F. and Owner	
921	j	Farrow, Asher	Custom Official	116		M. F. and Owner	
926	j	Fitzsimmons, Thos.	Laborer	62		M. F. and Owner	
927	j	Fox, Peter, sr.	Cooper	394, W 1/2 395		M. F. and Owner	
925	j	Ferguson, Daniel	Weigh Clerk	E 1/2 65, 66, 67 A		M. F. and Tenant	
924	j	Fritzley, Jas.	Barber	Pt 120		M. F. and Owner	

No.
on
Roll.

931
481
5

296
940
933
941
942
938
943
934
932

945
946

950
949
956
951
952
948
954

504

460
114
957
958
795
322

960
959
962
961
342

520
966
964
973
980
977
967
978
985
976
91
969
97
978

POLLING SUB-DIVISION NO. 6.

No. on Roll.	Surv.	NAME.	OCCUPATION.	LOT.	CON. OR STREET	Owner, Tenant, Occupant, Wage Earner, L. S.	Remarks
931		Given, Robt.	Carpenter	300		M. F. and Owner	
481		Garrow, J. T.	Barrister	262, 263, 264		M. F. and Owner	
5	j	Gauley, Abram	Retired			M. F. and Tenant	
296	j	Humber, F. A.	Jeweller	111		M. F. and Tenant	
940		Horton, Joseph	Clerk	105		M. F. and Tenant	
933		Hay, David	Retired	117		M. F. and Owner	
941		Howrie, John S.	Fish Dealer	160		M. F. and Tenant	
942		Hogan, Patrick	Retired	150		M. F. and Owner	
938		Heale, Jas.	Painter	217, 215		M. F. and Owner	
943	j	Hunt, George	Tailor	106		M. F. and Owner	
934	j	Horton, Horace J.	Grocer	106		M. F. and Owner	
932		Hunt, Fred	Plumber	391, 392, 393		M. F. and Owner	
945		Inkster, Jas.	Fisherman	308		M. F. and Owner	
946	j	Ingles, Alex.	Laborer	114		M. F. and Owner	
950		Johnston, Robt.	Constable	203		M. F. and Owner	
949	j	Johnston, Alex.	Laborer	258		M. F. and Owner	
956	j	Johnston, Robt.	Carpenter	115		M. F. and Owner	
951		Johnston, John H.	Carpenter	360		M. F. and Tenant	
952	j	Johnston, Wm	Millwright	360		M. F. and Owner	
948		Johnston, A. J.	Doctor	102, 103		M. F. and Owner	
954		Johnston, Geo	Bicyclist	Pt 69		M. F. and Tenant	
504		Knights, Chas		401		M. F. and Owner	
460		Lewis, E. N.	Barrister	59		M. F. and Owner	
114		Lewis, Ira	Crown Attorney	1, 2		M. F. and Owner	
957		Lawson, Alex.	Mariner	197		M. F. and Owner	
958		Leonard, Jas.	Engineer	307		M. F. and Owner	
795		Lee, Wm.	Forwarder	148		M. F. and Owner	
322		Lee, Chas	Merchant	4		M. F. and Owner	
960	j	Mauger, Arthur	Book Keeper	100		M. F. and Owner	
959	j	Marlton, Wm.	Ship Builder	6		M. F. and Owner	
962		Marwick, David	Fisherman	96		M. F. and Tenant	
961		Mathewson, Duncan	Drifter	Pt 158		M. F. and Owner	
342		Mitchell, Wm.	Cerk	E Pt 267		M. F. and Tenant	
520		McGillicuddy, D.	Editor	15		M. F. and Owner	
966	j	McIntosh, Jas. A.	Capitalist	5, 53		M. F. and Owner	
964		McDonald, John	Laborer	13		M. F. and Tenant	
973		McDonald, Murdock	Sailor	104		M. F. and Owner	
980		McGaw, Samuel	Retired	N Pt 204		M. F. and Owner	
977		McDonald, Malcolm		149		M. F. and Owner	
967		McDonald, Norman	Fisherman	194		M. F. and Owner	
978	j	McPhail, Donald	Laborer	248, 249		M. F. and Owner	
982		McDonald, John	Sailor	W Pt 251		M. F. and Owner	
976		McLeod, Kenneth	Fisherman	257		M. F. and Owner	
974		McDonald, Angus	Retired	356		M. F. and Owner	
911		McCarthy, Patrick		298		M. F. and Owner	
968	j	McNevin, Angus	Shoe Maker	97		M. F. and Tenant	
971		McLeod, Alex.	Laborer	113		M. F. and Tenant	
975	j	McGregor, Alex.	Carpenter	257		M. F. and Tenant	

No.
on
Roll

983
984
825

419
777
994
987
990
993
986
992

1004
1002
1001
1005
1008
1000
970
938
1003
995
1007

1018
1019
101
363
98
272
1016
895
1016
1009
101
102

102
102
102
102
102
102
81

103

33
105

POLLING SUB-DIVISION NO. 6.

No. on Roll	Name	Occupation	LOT	CON. OR STREET	Owner, Tenant, or Agent, Wage Earned, I. S.	REMARKS
983	Nicholson, John	Fisherman	150		M. F. and Owner	
981	Nafel, Henry	Clerk	311, 312		M. F. and Tenant	
825	Nicholson, M.	Dentist	116, E A 29		M. F. and Owner	
419	Proudfoot, Wm.	Barister	210, 261		M. F. and Owner	
777	Price, George	Merchant	161 B		M. F. and Owner	
991	Patterson, Dan		252		M. F. and Owner	
987	Postlethwaite, Wm.		W Pt 65		M. F. and Tenant	
990	Pinder, Walter		W Pt 199		M. F. and Tenant	
993	Proudfoot, Robt.		210		M. F. and Owner	
986	Postlethwaite, Thos.	Laborer	W. Pt 25		M. F. and Tenant	
992	Pitt, George T.	Finisher	Pt 267		M. F. and Tenant	
1001	Reid, Jamieson	Mason	112		M. F. and Owner	
1002	Rutson, Wm.	Lumber Merch	61		M. F. and Owner	
1001	Radeliffe, Richard	Agent	12		M. F. and Owner	
1005	Rusk, James	Gardener	265		M. F. and Tenant	
1008	Robinson, Hy	Laborer	N Pt 107		M. F. and Owner	
1000	Reynolds, Robt.	Sheriff	303, 301		M. F. and Owner	
970	Reil, John	Retired	W. Pt 113		M. F. and Owner	
938	Ross, Hugh	Laundryman	21		M. F. and Tenant	
1003	Rutson, Harry	Painter	16, 61		M. F. and Owner	
995	Reid, David	Teamster	314, 362		M. F. and Owner	
1007	Richards, John		Pt 559		M. F. and Owner	
1018	Sheppard, George, jr.	Teacher	S Pt 310, 358		M. F. and Tenant	
1019	Stokes, Sanford	Laborer	160		M. F. and Owner	
1011	Smith, W. H.	Engineer	196		M. F. and Owner	
361	Strachan, D. C.	Coal Dealer	56, 57		M. F. and Owner	
99	Shephard, James M.	Retired	114		M. F. and Owner	
277	Smith, Abraham	Tailor	317		M. F. and Owner	
1016	Swarts, Thos.	Livery Keeper	Pt 69		M. F. and Owner	
899	Symonds, Chas.	Barber	209		M. F. and Owner	
1010	Snell, Edward	Clerk	151		M. F. and Tenant	
1009	Sutherland, Dan	Sailor	Pt 201		M. F. and Tenant	
1012	Swarts, E. R.	Hotel Keeper	Pt 26, Pt 69		M. F. and Tenant	
1020	Stodgill, Frank	Machinist	Pt 266		M. F. and Tenant	
1027	Tilt, Thos	Hotel Keeper	121		M. F. and Owner	
1029	Tait, Jas	Laborer	202		M. F. and Owner	
1028	Ton, J. E.	School Inspector	296, 297, 346		M. F. and Owner	
1022	Turnbull, J. M.	Dentist	Pt 120		M. F. and Tenant	
1026	Thompson, Geo.	Mili Man	255		M. F. and Owner	
1025	Tretheway, Thos. H.	Engineer	195, 216		M. F. and Owner	
1023	Tornay, P.	Tanner	90, 112		M. F. and Tenant	
811	Todd, A. M.	Printer	59		M. F. and Tenant	
1030	Ure, Robt.	Minister	3, 51		M. F. and Owner	
393	Videan, Thos.	Merchant	E Pt 19		M. F. and Owner	
1031	Vanatter, J. W.	Printer	164 A		M. F. and Owner	

No.
on
Roll.

584
1036
35
1835
1033
1021
1033
1038
1040
1033
1042

97
1
87

89
87
89
87
1022
98
89
54
89

90

91
47
91

10
9

2
9
9

10
9
8
7
4
5
1
9

POLLING SUB-DIVISION NO. 6.

No. on Roll.	Minor.	NAME.	OCCUPATION.	LOT.	CON. OR STREET.	Owner, Tenant, Occupant, Wage Earner, L. S.	REMARKS.
584	j	Welsh, W. T.	Jeweller	8		M. F. and Owner	
1036		Watson, James	Baker	Pt 120		M. F. and Owner	
33		Wallace, Alex	Jeweller	E Pt 25		M. F. and Owner	
1835	j	Wiggins, Jas	Boatman	9		M. F. and Owner	
1033		Wylis, Peter	Fisherman	105		M. F. and Owner	
1021	j	Watson, H. L.		217, 218		M. F. and Tenant	
1032		Williams, J. H.	Barber	215, 168		M. F. and Owner	
1038	j	Watson, Wm.	Ship Carpenter	309		M. F. and Owner	
1040		Wilkinson, Jas.	Carpenter	315, 363		M. F. and Tenant	
1037	j	Wallace, Wm.	Clerk	Pt 109		M. F. and Owner	
1042		Wells, Thos	Fisherman	161		M. F. and Tenant	

PART 2--Parties Entitled to Vote at Municipal Elections Only.

877		Armstrong, Frances	Widow	W Pt 206		Owner	
14		Andrews, Wm.	Butcher	Pt 69		Tenant	
875		Adlson, Mrs. Jas.	Widow	411		Owner	
895		Bark, Samuel	Farmer	200		Owner	
878		Buswell, Jane	Widow	8 Pt 407		Owner	
893		Bedford, Jessie	Widow	101		Owner	
879		Black, Elizabeth	Widow	301		Owner	
1024		Ball, Stephen	Retired	90, 142		Owner	
988		Ball, J. A.	Minister	W Pt 65		Owner	
891		Bryan, S. V. T.		Pt 192, Pt 193		Owner	
546		Bailey, M. A.	Widow	Pt 52		Owner	
897		Beck, Charlotte	Widow	165		Owner	
904		Cooper, Mrs	Widow	107, 108		Owner	
917		Doran, Margaret	Widow	396		Owner	
471		Davis, G. N.	Tinsmith	199		Owner	
915		Dickson, Ells	Spinster	Pt 69		Owner	
61		Edwards, Emma	Widow	Pt 26		Owner	
1011		Fulford, Robt	Merchant	154		Owner	
928		For, Kate	Widow	Pt 395		Owner	
288		Grace, W. E.	Retired	Pt 67 B		Owner	
930		Galloway, Marg ret.	Widow	144, 145		Owner	
929		Grerson, Samuel	Tailor	Pt 69		Tenant	
1043		Healey, Thos	Laborer	161		Owner	
937		Heyl, Delphine		191 Pt 192		Owner	
935		Harrison, J. C.	Engineer	20		Owner	
762		Hawley, Evangelina	Widow	St. Chris. Beach		Owner	
487		Ha s. R. C.	Barrister	165		Owner	
936		Hutchison, Helen	Widow	94, 95		Owner	
944		Howell, Mrs. H.	Widow	170		Owner	
955		Hunt, Chas	Bicyclist	Pt 69		Tenant	

POLLING SUB-DIVISION NO. 6.

No. on Roll	Name	Occupation	Lot	CON. OR STREET	Owner, Tenant, Occupant, Wage Earner, L. S.	REMARKS
909	Lewis, A. M.	Spinster	98, 99, 147		Owner	
781	Mathews, Delena	Widow	Pt 120		Tenant	
807	McBrien, Johnston	Carpenter	W. Pt 163		Owner	
141	McLean, Robt.	Butcher	120		Owner	
1015	McLean, Samuel	Agent	205		Owner	
963	McGillicuddy, Eleanor	Spinster	S Pt 413		Tenant	
979	McKay, Elizabeth	Widow	207		Owner	
997	McKenzie, Miss	Spinster	201, 254		Owner	
981	McCarthy, Ellen	Widow	299		Owner	
972	McKenzie, Mrs. D.	Widow	112		Owner	
464	McKay, Jas	Merchant	405		Owner	
825	Nicholson, M.	Dentist	97		Owner	
985	Naftel, Mrs. J. A.	Widow	313		Owner	
81	Naftel, Thos. C.	Farmer	311, 312		Owner	
989	Pollock, Jane	Widow	60		Owner	
991	Price, Harriet A.	Widow	211		Owner	
996	Rose, Sidney	Widow	201, 254		Tenant	
1006	Simmonds, Richard	Shoe Maker	265		Owner	
1017	Swanson, Mary	Widow	208		Owner	
705	Swanson, Magnus	Carpenter	162, 260		Tenant	
851	Sallows, Reuben	Photographer	Pt 69		Tenant	
999	Sturdy, Ann	Widow	21		Owner	
963	Turner, Bertha	Widow	96		Owner	
489	Toms, Georgenia	Widow	169		Owner	
749	Vivian, Elizabeth	Widow	119		Owner	
1034	Woods, J. C.	Merchant	Pt 26		Tenant	
1039	Wilkinson, Maggie	Spinster	Pt 120		Tenant	
1041	Wilkinson, Robt.	Wood Dealer	315, 363		Owner	

Compri

PART

No.
on
Roll.

885
1049
1040
1050
1048
1046

240
1057
761
1128
1053

1058
1061
1063

1067
1065

1071

929
1074

1079
1080
1078
1043
955

1084
1082

506

POLLING SUB-DIVISION NO. 7.

Comprising as follows: Bounded on the North by Britannia Road; on the West by Lake Huron; on the South by Golerich Township; and on the East by South Street.

PART I.—List of persons entitled to vote at both Municipal Elections and Elections to the Legislative Assembly.

No. on Roll.	Sex.	NAME.	OCCUPATION.	LOT.	CON. OR STREET.	Owner, Tenant, Occupant, Wage Earner, L. S.	REMARKS.
885		Brophey, John	Cabinet Maker	34, 35		W. S. M. F. and Owner	
1049		Buchanan, Donald	Laborer	68, 69		R. S. M. F. and Owner	
1046	j	Baker, John	Laborer	44		R. S. M. F. and Owner	
1050		Baxter, James	Mariner	85, 86, 104		W. S. M. F. and Owner	
1048		Bell, David	Painter	3 Pt V		Con. A. M. F. and Owner	
1046	j	Bisbee, E. A.	Laborer	1240, 1241, 1242, 1243		M. F. and Tenant	
240	j	Cornell, A. B.	Undertaker	1280, 1281		M. F. and Owner	
1057		Coutts, Gordon	Laborer	Pt V 25, 27		Con. A. M. F. and Owner	
761		Craigie, Jas.	Fish Dealer	41, 9, 10, 11		R. S. M. F. and Owner	
1128	j	Campbell, Wm. J.	Painter	49, 50		W. S. M. F. and Owner	
1053	j	Cleworth, C. H.	Agent	1244, 1245, 1246		M. F. and Tenant	
1058	j	Duff, Andrew	Tracher	1278, 1279		M. F. and Tenant	
1061		Doak, Henry	Laborer	1250, 1251		M. F. and Tenant	
1063		Dunlop, Hugh	Laborer	8. Pt. 6		R. S. M. F. and Owner	
1067		Evans, Ben	Laborer	19 Pt. V		Con. A. M. F. and Owner	
1065		Ervine, Wm.	Laborer	69, 70		W. S. M. F. and Tenant	
1071	j	Felker, William	Laborer	1294, 1295		M. F. and Tenant	
929	j	Grierson, Samuel	Tailor	1285, 1286		M. F. and Owner	
1074	j	Garrett, Wm.	Teamster	102, 103		M. F. and Owner	
1079	j	Hays, Jas.	Laborer	37, 38, 39, 14, 15, 16		R. S. M. F. and Owner	
1080		Huckstep, Thos.	Laborer	7, 8		W. S. M. F. and Owner	
1078		Hopper, Edward	Retired	44, 45		W. S. M. F. and Owner	
1043	j	Healy, Thos.	Laborer	1229, 1230		M. F. and Tenant	
955		Hunt, Chas.	Bicyclist	61, 62		R. S. M. F. and Tenant	
1084		Johnston, Jas.	Laborer	49, 50		R. S. M. F. and Owner	
1082	j	Johnston, Jas. H.	Machinist	11, 18, Pt V		Con. A. M. F. and Tenant	
506	j	Love, Fred. T.	Machinist	45		R. S. M. F. and Owner	

N
of
B
10
11
11
10
10
10
10
11
10

11
11
11
11
11
11
11
11
11
11
11
11
11
11
11

5
11

11
11

11
0

1
5
11
11
11
11
11
11
11
11
10
11
11

POLLING SUB-DIVISION NO. 7.

No. on Roll	Junior	NAME.	OCCUPATION.	LOT.	CON. OR STREET.	Owner, Tenant, Occupant, Wage Earner, L. S.	REMARKS.
1085		Moss, Wm	Shoe Maker	72, 73		W. S. M. F. and Owner	
1100		Moore, A. J	Teacher	1273, 1/2	1271	M. F. and Owner	
1102		Miller, Robt	Laborer	V1		Con. C. M. F. and Tenant	
1096	j	Morningstar, Simon	Gardener	67, 63, 64, 65		R. S. M. F. and Owner	
1098		Morrison, John	Fisherman	7, 8		R. S. M. F. and Owner	
1088		Muir, Robt	Fisherman	43, 50		M. F. and Tenant	
1089		Martin, Wright	Teamster	27, 28, 29		R. S. M. F. and Owner	
1103		Moore, Percival	Laborer	Pt. 15		Con. C. M. F. and Tenant	
1086	j	Martin, William	Laborer	1, 2, 3		W. S. M. F. and Tenant	
1111		McLean, John	Sailor	36		R. S. M. F. and Tenant	
1123		McFarlane, Peter	Baggage Man	4, 5		Con. A. M. F. and Owner	
1106		McCaughan, Wm	Laborer	N 1/2	1275, S 1/2 1274	M. F. and Owner	
1124		McSwain, Wm	Laborer	42		R. S. M. F. and Owner	
1107		McKay, Daniel	Fisherman	5		R. S. M. F. and Owner	
1105		McDonald, John	Mariner	3		R. S. M. F. and Owner	
1129		McLean, Malcolm	Laborer	63, 64		W. S. M. F. and Owner	
1115		McLean, Alex	Fisherman	71		W. S. M. F. and Owner	
1116		McIver, Neil	Fisherman	111, 78		W. S. M. F. and Owner	
1127		McDonald, Donald	Retired	49, 50		W. S. M. F. and Tenant	
1109	j	McSwain, Bert	Carpenter	46, 72, 73		R. S. M. F. and Tenant	
1113		McLeod, Daniel	Laborer	4		R. S. M. F. and Owner	
1130		McLean, Malcolm	Fisherman	20		Rich. S. M. F. and Owner	
1118	j	McAuley, Norman	Laborer	128, 129, 130		W. S. M. F. and Owner	
1120		McGuire, Murdock	Laborer	100, 101, 147		W. S. M. F. and Tenant	
535	j	Nairn, Chas. A.	Merchant	1/2	1275, 1276, 1277	M. F. and Owner	
1131	j	Naftel, Daniel J.	Retired	9, 10, Pt. V		Con. A. M. F. and Owner	
1134		Petrie, Thos	Sailor	57, 58		W. S. M. F. and Owner	
1135		Postlethwaite, Jas.	Carpenter	1256, 1257		M. F. and Tenant	
1137		Reid, Jas.	Assessor	1272		M. F. and Owner	
696		Reid, Samuel J.	Taylor	120, 121, 122, 143, 144, 145, 156	W. S. J	M. F. and Owner	
180		Saikeld, Isaac	Retired	1269, 1270		M. F. and Owner	
561		Stowe, Harry	Engineer	1240, 1241		M. F. and Owner	
1140		Strang, H. I.	Teacher	8, Pt. V		Con. A. M. F. and Owner	
1149		Sharman, Walter	Bricklayer	1271		M. F. and Owner	
1138		Sharman, Wm, sr.	Retired	1261, 1262		M. F. and Tenant	
1145		Sanders, Wm	Fisherman	123, 124, 125, 142		W. S. M. F. and Owner	
1142		Sutherland, Jas.	Sailor	77, 112		W. S. M. F. and Owner	
1143		Sutherland, Wm	Sailor	108		W. S. M. F. and Tenant	
1062	j	Sourby, John	Bricklayer	1250, 1251		M. F. and Owner	
1147		Salsbury, Leonard	Retired	18, 19		Rich. S. M. F. and Tenant	
1141		Sallows, John	Laborer	33		W. S. M. F. and Owner	

No.
on
Roll. Juror.

1150 j
1151 j
192 j

1153 j

1158
1156 j
1163
1159
1155

1044
15

1045
743
1083
883
1047

1055
1054

734

64
1064
1157
1081

1075
1073
288

1160
1072

POLLING SUB-DIVISION NO. 7.

No. on Roll.	NAME.	OCCUPATION.	LOT.	CON. OF STREET.	Owner, Tenant, or Occupant, Wage Earner, L. S.	REMARKS.
1150	Fighe, Wm.		1, 2, Pt. V		Con. A. M. F. and Owner	
1151	Tutt, John		40, 17, 18		R. S. M. F. and Owner	
192	Tipling, Thos. G.		6, 7, Pt. V		Con. A. M. F. and Tenant	
1153	Viles, John		1287, 1288, 1289		M. F. and Owner	
1158	Warner, David, H.	Laborer	11, 12, 13, 14, 15, 16, 17		Rich. S. M. F. and Owner	
1156	Warner, Samuel	Laborer	4		Con. C. M. F. and Tenant	
1163	Walters, Wm.	Retired	1, 2		R. S. M. F. and Owner	
1159	Williams, Robt.	Laborer	27, 28		W. S. M. F. and Tenant	
1155	Watson, Geo.	Painter	1238, 1239, 1254, 1255		M. F. and Owner	

PART 2--Parties Entitled to Vote at Municipal Elections Only.

1044	Andrews, Emma	Spinster	39, 74, 75		Owner	
15	Allen, W. D.		VI		Con. C. Owner	
1045	Blake, Ann	Widow	1227, 1228		Owner	
743	Blake, Chas.	Retired	1265, 1266, 1234, 1249		Owner	
1083	Burley, Joseph		11, 18, Pt. V		Con. A. Owner	
883	Bingham, Jane	Widow	1, 2		Con. C. Owner	
1047	Bell, Isabella	Widow	105, 106, 107		W. S. Owner	
1055	Craigie, Betsy	Widow	32, 33, 20		R. S. Owner	
1054	Cox, Elizabeth	Widow	1303, 1304		Owner	
734	Dunlop, Hugh	Tailor	20		R. S. Owner	
64	Elliott, Lewis	Caretaker	1278, 1279		Owner	
1064	Elliott, Jane	Widow	1235, 1236		Owner	
1157	Edwards, Jos.	Farmer	4		Con. C. Owner	
1081	Edward, Mary	Spinster	1229, 1230		Owner	
1075	Guest, Elizabeth	Widow	S Pt 1267, S Pt 1268		Owner	
1073	Gordon, Lucy	Widow	12, 13, 14, 23, 24, 25		W. S. Owner	
288	Grace, W. E.	Merchant	16		Con. C. Owner	
1160	Holmes, Daniel	Conductor	27, 28		W. S. Owner	
1072	Harris, Mrs.	Widow	1294, 1295		Owner	

No
on
Roll

755

1093
1101
1091
1136

1109
1121
1092
1112
1108
1060
1097
1119

1133

1087

1135

1155
1148

1144

116
116

Age
Tot

Pol

Sat

POLLING SUB-DIVISION NO. 7.

No. on Roll	Juror.	NAME.	OCCUPATION.	LOT.	CON. OR STREET.	Owner, Tenant, Occupant, Wage Earner, L. S.	REMARKS.
755		Jordan, Francis.....	Retired.....	Pt 1.....	Con. A.	Owner.....	
1093		Morgan, Isabella....	Widow.....	51, 52, 53, 60, 61, 62	W. S.	Owner.....	
1101		Montgomery, Ellen..	Widow.....	1284		Owner.....	
1091		Mair, Jane.....	Widow.....	9, 10, 11.....	W. S.	Tenant.....	
1136		Miller, Annie.....		1256, 1257.....		Owner.....	
1109		McSwain, Emma.....	Widow.....	46, 72, 73.....	R. S.	Owner.....	
1121		McKay, John.....	Light H. Keeper	100, 101, 147.....	W. S.	Owner.....	
1092		McLeod, Alex.....		9, 10, 11.....	W. S.	Owner.....	
1112		McLeod, Duncan.....		36.....	R. S.	Owner.....	
1108		McLean, Catharine..	Widow.....	45.....	R. S.	Tenant.....	
1066		McKinnon, Donald, jr.	Sailor.....	69, 70.....	W. S.	Owner.....	
1097		MacIvor, Mary.....	Widow.....	51.....	R. S.	Owner.....	
1119		McKay, Annie.....	Widow.....	126, 127.....	W. S.	Owner.....	
1133		Pharis, Ann.....	Widow.....	109, 110.....	W. S.	Tenant.....	
1087		Ross, Margaret.....	Spinster.....	1, 2, 3, 36, 37, 38..	W. S.	Owner.....	
1139		Sharman, Isabel....	Spinster.....	1261, 1262.....		Owner.....	
1152		Turner, Jane.....	Widow.....	1259, 1260.....		Owner.....	
1148		Tungott, Jas.....	Retired.....	18, 19.....	Rich. S.	Owner.....	
1144		Videan, Jennie.....	Widow.....	108.....	W. S.	Owner.....	
1161		Widder, Fred.....	Bank Clerk... 5		Con. C.	Owner.....	
1162		Widder, Chas.....	Gentleman... 5		Con. C.	Owner.....	

Aggregate No. of Jurors..... 352

Total No. of Voters:

Polling Sub-Division No.	PART I.	PART II.
1.....	105	65
" " 2.....	122	56
" " 3.....	124	76
" " 4.....	115	27
" " 5.....	110	55
" " 6.....	145	58
" " 7.....	77	40
	799	377

The Voters' List for this Municipality was first posted up in my office in the Town of Goderich, on Saturday, September 3rd, 1898.

WILLIAM MITCHELL, Town Clerk.

1176

