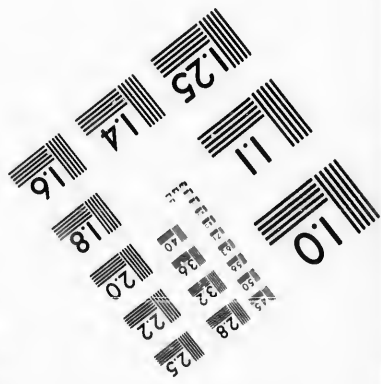
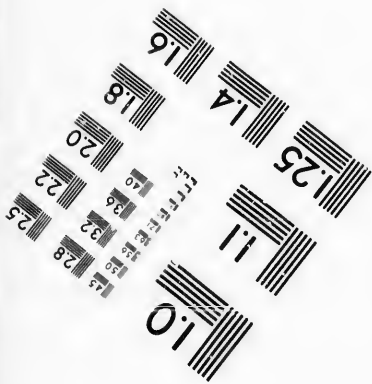
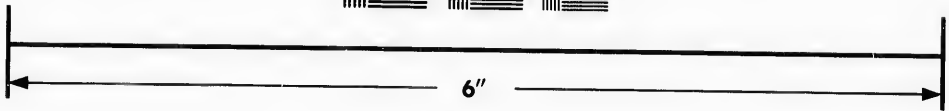
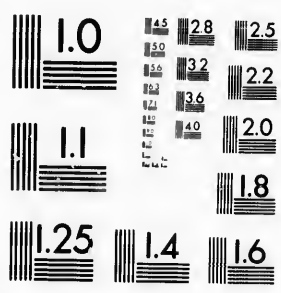

**IMAGE EVALUATION  
TEST TARGET (MT-3)**



**Photographic  
Sciences  
Corporation**

23 WEST MAIN STREET  
WEBSTER, N.Y. 14580  
(716) 872-4503

**CIHM/ICMH  
Microfiche  
Series.**

**CIHM/ICMH  
Collection de  
microfiches.**



Canadian Institute for Historical Microreproductions / Institut canadien de microreproductions historiques

**© 1987**

Technical and Bibliographic Notes/Notes techniques et bibliographiques

The Institute has attempted to obtain the best original copy available for filming. Features of this copy which may be bibliographically unique, which may alter any of the images in the reproduction, or which may significantly change the usual method of filming, are checked below.

L'Institut a microfilmé le meilleur exemplaire qu'il lui a été possible de se procurer. Les détails de cet exemplaire qui sont peut-être uniques du point de vue bibliographique, qui peuvent modifier une image reproduite, ou qui peuvent exiger une modification dans la méthode normale de filmage sont indiqués ci-dessous.

- |  |  |
|--|--|
| <input type="checkbox"/> Coloured covers/<br>Couverture de couleur   | <input type="checkbox"/> Coloured pages/<br>Pages de couleur   |
| <input type="checkbox"/> Covers damaged/<br>Couverture endommagée  | <input type="checkbox"/> Pages damaged/<br>Pages endommagées   |
| <input type="checkbox"/> Covers restored and/or laminated/<br>Couverture restaurée et/ou pelliculée  | <input type="checkbox"/> Pages restored and/or laminated/<br>Pages restaurées et/ou pelliculées  |
| <input type="checkbox"/> Cover title missing/<br>Le titre de couverture manque   | <input checked="" type="checkbox"/> Pages discoloured, stained or foxed/<br>Pages décolorées, tachetées ou piquées   |
| <input type="checkbox"/> Coloured maps/<br>Cartes géographiques en couleur   | <input type="checkbox"/> Pages detached/<br>Pages détachées  |
| <input type="checkbox"/> Coloured ink (i.e. other than blue or black)/<br>Encre de couleur (i.e. autre que bleue ou noire)   | <input checked="" type="checkbox"/> Showthrough/<br>Transparence   |
| <input type="checkbox"/> Coloured plates and/or illustrations/<br>Planches et/ou illustrations en couleur  | <input type="checkbox"/> Quality of print varies/<br>Qualité inégale de l'impression   |
| <input type="checkbox"/> Bound with other material/<br>Relié avec d'autres documents   | <input type="checkbox"/> Includes supplementary material/<br>Comprend du matériel supplémentaire   |
| <input type="checkbox"/> Tight binding may cause shadows or distortion<br>along interior margin/<br>La reliure serrée peut causer de l'ombre ou de la<br>distorsion le long de la marge intérieure   | <input type="checkbox"/> Only edition available/<br>Seule édition disponible   |
| <input type="checkbox"/> Blank leaves added during restoration may<br>appear within the text. Whenever possible, these<br>have been omitted from filming/<br>Il se peut que certaines pages blanches ajoutées<br>lors d'une restauration apparaissent dans le texte,<br>mais, lorsque cela était possible, ces pages n'ont<br>pas été filmées. | <input type="checkbox"/> Pages wholly or partially obscured by errata<br>slips, tissues, etc., have been refilmed to<br>ensure the best possible image/<br>Les pages totalement ou partiellement<br>obscurcies par un feuillet d'errata, une pelure,<br>etc., ont été filmées à nouveau de façon à<br>obtenir la meilleure image possible. |
| <input type="checkbox"/> Additional comments:/<br>Commentaires supplémentaires:  |  |

This item is filmed at the reduction ratio checked below/  
Ce document est filmé au taux de réduction indiqué ci-dessous.

10X	12X	14X	16X	18X	20X	22X	24X	26X	28X	30X	32X
					/						

The copy filmed here has been reproduced thanks to the generosity of:

Harold Campbell Vaughan Memorial Library  
Acadia University.

The images appearing here are the best quality possible considering the condition and legibility of the original copy and in keeping with the filming contract specifications.

Original copies in printed paper covers are filmed beginning with the front cover and ending on the last page with a printed or illustrated impression, or the back cover when appropriate. All other original copies are filmed beginning on the first page with a printed or illustrated impression, and ending on the last page with a printed or illustrated impression.

The last recorded frame on each microfiche shall contain the symbol  $\rightarrow$  (meaning "CONTINUED"), or the symbol  $\nabla$  (meaning "END"), whichever applies.

Maps, plates, charts, etc., may be filmed at different reduction ratios. Those too large to be entirely included in one exposure are filmed beginning in the upper left hand corner, left to right and top to bottom, as many frames as required. The following diagrams illustrate the method:

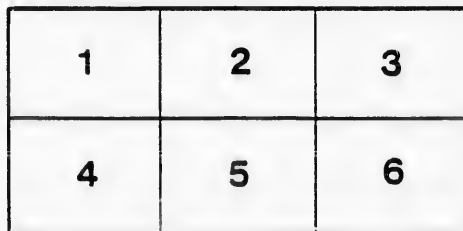
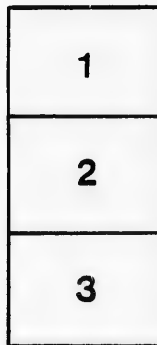

L'exemplaire filmé fut reproduit grâce à la générosité de:

Harold Campbell Vaughan Memorial Library  
Acadia University.

Les images suivantes ont été reproduites avec la plus grand soin, compte tenu de la condition et de la netteté de l'exemplaire filmé, et en conformité avec les conditions du contrat de filmage.

Les exemplaires originaux dont la couverture en papier est imprimée sont filmés en commençant par le premier plat et en terminant soit par la dernière page qui comporte une empreinte d'impression ou d'illustration, soit par le second plat, selon le cas. Tous les autres exemplaires originaux sont filmés en commençant par la première page qui comporte une empreinte d'impression ou d'illustration et en terminant par la dernière page qui comporte une telle empreinte.

Un des symboles suivants apparaîtra sur la dernière image de chaque microfiche, selon le cas: le symbole  $\rightarrow$  signifie "A SUIVRE", le symbole  $\nabla$  signifie "FIN".

Les cartes, planches, tableaux, etc., peuvent être filmés à des taux de réduction différents. Lorsque le document est trop grand pour être reproduit en un seul cliché, il est filmé à partir de l'angle supérieur gauche, de gauche à droite, et de haut en bas, en prenant le nombre d'images nécessaire. Les diagrammes suivants illustrent la méthode.

ails  
du  
modifier  
une  
page

rata  
D  
elure,  
à

*The*

7  
8

(Parti

1.  
God,

2.  
ard of  
the C  
being  
or Ca  
be hel  
consci

3.  
the re  
genera  
Direct

4.  
Chure  
severa  
as bein  
trine,  
ers fro  
regula

(The a  
tion tha  
has alwa

*The following is the Basis of Union agreed upon by the Synod at its last meeting, and sent down to Congregations for approval :*

(Parties entitled to vote are communicants, male and female. Adherents may send up their opinions in a separate form.)

## **I. THE BASIS OF UNION.**

1. The Scriptures of the Old and New Testaments, being the Word of God, are the only infallible rule of faith and manners.

2. The Westminster Confession of Faith shall form the subordinate standard of this Church; the Larger and Shorter Catechisms shall be adopted by the Church, and appointed to be used for the instruction of the people—it being distinctly understood that nothing contained in the aforesaid Confession or Catechisms, regarding the power and duty of the Civil Magistrate, shall be held to sanction any principles or views inconsistent with full liberty of conscience in matters of religion.

3. The government and worship of this Church shall be in accordance with the recognized principles and practice of Presbyterian Churches, as laid down generally in the "Form of Presbyterian Church Government," and in "The Directory for the Public Worship of God."

4. This Church, while cherishing Christian affection towards the whole Church of God, and desiring to hold fraternal intercourse with it in its several branches, as opportunity offers, shall, at the same time, regard itself as being in such Ecclesiastical relations to Churches holding the same doctrine, government and discipline with itself, as that Ministers and Probationers from these Churches shall be received into this Church, subject to such regulations as shall, from time to time, be adopted.

(The above Basis was approved and accepted by the Synod *unanimously*, it being their conviction that there is nothing in it inconsistent with the principles which this Church holds and has always held.)

## II. ACCOMPANYING RESOLUTIONS.

### 1. ON THE SUBJECT OF PUBLIC WORSHIP.

With regard to modes of worship, the practice presently followed by congregations, in the matter of worship, shall be allowed, and further action in connection therewith shall be left to the legislation of the United Church.

### 2. ON THE ESTABLISHMENT OF A FUND FOR THE WIDOWS AND ORPHANS OF MINISTERS.

Steps shall be taken, at the first meeting of the General Assembly of the United Church, for the equitable establishment and administration of an efficient Fund for the benefit of the widows and orphans of Ministers.

### 3. ON THE SUBJECT OF COLLEGIATE INSTITUTIONS.

The negotiating Churches shall enter into union with the Theological and Literary Institutions which they now have; and application shall be made to Parliament for such legislation as will bring Queen's University and College, Knox College, The Presbyterian College, Montreal, Morrin College, and the Theological Hall at Halifax, into relations to the United Church similar to those which they now hold to their respective Churches, and to preserve their corporate existence, government and functions, on terms and conditions like to those under which they now exist; but the United Church shall not be required to elect Trustees for an Arts' Department in any of the Colleges above named.

### 4. ON THE LEGISLATION TO BE SOUGHT FOR IN REGARD TO PROPERTY AND THE RIGHTS THEREOF.

Such legislation shall be sought as shall preserve undisturbed all rights of property now belonging to congregations and corporate bodies, and, at the same time, not interfere with freedom of action on the part of congregations in the same locality desirous of uniting, or on the part of corporate bodies which may find it to be expedient to discontinue, wholly or partially, their separate existence.

### 5. ON HOME AND FOREIGN MISSIONARY OPERATIONS.

The United Church will heartily take up and prosecute the Home and Foreign Missionary and Benevolent operations of the several Churches, according to their respective claims; and with regard to the practical work of the Church and the promotion of its Schemes, whilst the General Assembly shall have the supervision and control of all the work of the Church, yet the

United  
and Lo  
love an  
to draw  
of Chri

The  
fullest  
the qu  
tional c  
ject on  
ating b  
peace o

7. ON  
CHRIST  
QUESTI  
ON THE

Auth  
Headsh  
of Cana  
dence;  
the Mi  
the Sup  
were re  
posing  
Formul

The  
sentime

(All th  
convictio  
and has a

III. F

The  
Board,  
of the l

United Church shall have due regard to such arrangements, through Synods and Local Committees, as shall tend most effectually to unite in Christian love and sympathy the various sections of the Church, and at the same time to draw forth the resources and energies of the people in behalf of the work of Christ in the Dominion, and throughout the world.

#### 6. ON GOVERNMENT GRANTS TO DENOMINATIONAL COLLEGES.

The Committee claims for the respective Churches represented by it the fullest forbearance as to any difference of opinion which may exist respecting the question of State grants to Educational Establishments of a Denominational character, and does not see in such diversity of sentiment upon a subject on which uniformity of opinion is not enforced within any of the negotiating bodies, anything which need prove a barrier to a Union, or disturb the peace of a United Church.

#### 7. ON THE UNANIMITY OF SENTIMENT IN REGARD TO THE HEADSHIP OF CHRIST, IN REGARD OF WHICH DOCTRINE THE SYNOD REGRET THAT ANY QUESTION SHOULD HAVE BEEN MOOTED—THE ORTHODOXY OF THIS SYNOD ON THE SUBJECT BEING, AND HAVING ALWAYS BEEN, BEYOND QUESTION.

Authoritative documents of the respective Churches on the subject of the Headship of Christ were read, viz: On the part of the Presbyterian Church of Canada in connection with the Church of Scotland; The Act of Independence; the questions put to Ministers at ordination; the Formula signed by the Ministers of that Church, and the Form used in closing the meeting of the Supreme Court. On the part of the Canada Presbyterian Church there were read the articles of the Basis of Union between the two bodies now composing that Church, the Questions put to Ministers at ordination, and the Formula.

The Committee does now express its satisfaction with the unanimity of sentiment which is exhibited in the documents referred to above.

(All the above resolutions were approved and accepted by the Synod *unanimously*, it being their conviction that there is nothing in them inconsistent with the principles which this Church holds and has always held.)

### III. RESOLUTION REGARDING THE DISPOSAL OF THE TEMPORALITIES' FUND.

The Temporalities' Fund shall remain, as at present, in the hands of a Board, the membership of which shall be continued, after the consummation of the Union, by the remanent members having power to fill vacancies caused



by death, resignation or otherwise; and the administration of the Fund shall continue on the same principles and for the same purposes as at present, until all vested rights shall have lapsed; and these rights shall be held to be hundred and fifty dollars (\$450), four hundred dollars (\$400), and two hundred dollars (\$200), of the same amount during their lifetime and good standing in the Church. (1.) The annual receipt by Ministers now receiving four hundred dollars (\$200), of the same amount during their lifetime and good standing in the Church. (2.) The annual receipt of two thousand dollars (\$2000) by the Treasurer of Queen's College; and (3) the annual receipt of two hundred dollars (\$200) by all the Ministers who shall be on the Synod Roll at the time of the Union, and by all recognized Probationers and Licentiates during their lifetime and good standing in the Church: That as soon as the Fund, or any part of it, shall no longer be required for these purposes, it shall be appropriated (1) to the formation of a Fund for the benefit of Aged and Infirm Ministers of the United Church, retired from the active duties of the Ministry with the sanction of the said Church, in the proportion of six-ninths; (2) for the maintenance and extension of the Theological Faculty of Queen's College in the proportion of two-ninths; (3) to the Ministers' Widows' and Orphans' Fund of the said United Church, in the proportion of one-ninth—these calculations to be based on a capital fund of four hundred and fifty thousand dollars (\$450,000), and the residue, over and above this amount, up to forty thousand dollars (\$40,000), to be devoted to the maintenance of the Theological Faculty of Morrin College: And whereas, the Committee on Union desire instructions as to the mode of making provision for the payment of two hundred dollars (\$200) per annum to all Ministers on the Roll at the time of Union until such time as they become beneficiaries of the 'Temporalities' Fund, the Synod refer the matter to the wisdom of the Committee to arrange such method of provision as they may deem best, drawing, if necessary (but only as an extreme measure, when no other method of meeting the difficulty can be devised), upon the capital of the Fund—the same to be repaid to capital before any distribution of the principal Fund takes place.

(The Synod approved and accepted the above Resolution (over amendments thereto by majorities of 39 to 13, 51 to 13, 39 to 9, and 45 to 13), as being on the whole, in the altered circumstances of this Church after Union, the most advantageous for the promotion of the great interests which the Fund was designed to subserve, with this exception, however, that the salary of two hundred dollars (\$200) shall in the case of Ministers, who with the consent of the Church retire from the active duties of the Ministry from old age or infirmity, be increased to four hundred dollars (\$400); and that legislation be sought to legalize such distribution.)

ll  
t,  
be  
n-  
ur  
d  
rs  
pt  
d  
n-  
on  
es,  
of  
ve  
or-  
cal •  
he  
he  
of  
ver  
de-  
ge :  
of  
an-  
ney  
tter  
hey  
hen  
ital  
the

ities  
es of  
n the  
dred  
n the  
400);

