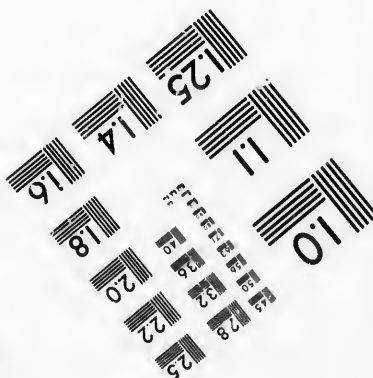
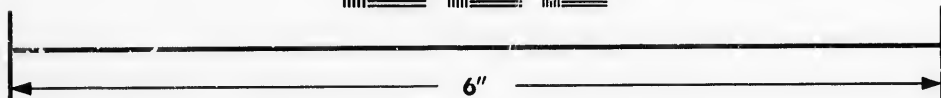
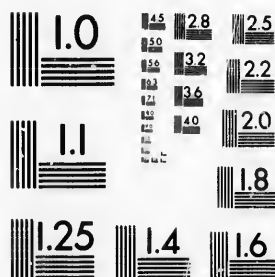

**IMAGE EVALUATION  
TEST TARGET (MT-3)**



**Photographic  
Sciences  
Corporation**

23 WEST MAIN STREET  
WEBSTER, N.Y. 14580  
(716) 872-4503

15 28 25  
18 32 22  
19 20  
18

**CIHM/ICMH  
Microfiche  
Series.**

**CIHM/ICMH  
Collection de  
microfiches.**



Canadian Institute for Historical Microreproductions / Institut canadien de microreproductions historiques

10  
11  
12  
13  
14  
15  
16  
17  
18  
19  
20  
21  
22  
23  
24  
25  
26  
27  
28  
29  
30  
31  
32  
33  
34  
35  
36  
37  
38  
39  
40  
41  
42  
43  
44  
45  
46  
47  
48  
49  
50

**© 1987**

Technical and Bibliographic Notes/Notes techniques et bibliographiques

The Institute has attempted to obtain the best original copy available for filming. Features of this copy which may be bibliographically unique, which may alter any of the images in the reproduction, or which may significantly change the usual method of filming, are checked below.

L'Institut a microfilmé le meilleur exemplaire qu'il lui a été possible de se procurer. Les détails de cet exemplaire qui sont peut-être uniques du point de vue bibliographique, qui peuvent modifier une image reproduite, ou qui peuvent exiger une modification dans la méthode normale de filmage sont indiqués ci-dessous.

- |  |  |
|--|--|
| <input checked="" type="checkbox"/> Coloured covers/<br>Couverture de couleur  | <input type="checkbox"/> Coloured pages/<br>Pages de couleur   |
| <input type="checkbox"/> Covers damaged/<br>Couverture endommagée  | <input type="checkbox"/> Pages damaged/<br>Pages endommagées   |
| <input type="checkbox"/> Covers restored and/or laminated/<br>Couverture restaurée et/ou pelliculée  | <input type="checkbox"/> Pages restored and/or laminated/<br>Pages restaurées et/ou pelliculées  |
| <input type="checkbox"/> Cover title missing/<br>Le titre de couverture manque   | <input checked="" type="checkbox"/> Pages discoloured, stained or foxed/<br>Pages décolorées, tachetées ou piquées   |
| <input type="checkbox"/> Coloured maps/<br>Cartes géographiques en couleur   | <input type="checkbox"/> Pages detached/<br>Pages détachées  |
| <input type="checkbox"/> Coloured ink (i.e. other than blue or black)/<br>Encre de couleur (i.e. autre que bleue ou noire)   | <input checked="" type="checkbox"/> Showthrough/<br>Transparence   |
| <input type="checkbox"/> Coloured plates and/or illustrations/<br>Planches et/ou illustrations en couleur  | <input type="checkbox"/> Quality of print varies/<br>Qualité inégale de l'impression   |
| <input type="checkbox"/> Bound with other material/<br>Relié avec d'autres documents   | <input type="checkbox"/> Includes supplementary material/<br>Comprend du matériel supplémentaire   |
| <input type="checkbox"/> Tight binding may cause shadows or distortion<br>along interior margin/<br>La reliure serrée peut causer de l'ombre ou de la<br>distorsion le long de la marge intérieure   | <input type="checkbox"/> Only edition available/<br>Seule édition disponible   |
| <input type="checkbox"/> Blank leaves added during restoration may<br>appear within the text. Whenever possible, these<br>have been omitted from filming/<br>Il se peut que certaines pages blanches ajoutées<br>lors d'une restauration apparaissent dans le texte,<br>mais, lorsque cela était possible, ces pages n'ont<br>pas été filmées. | <input type="checkbox"/> Pages wholly or partially obscured by errata<br>slips, tissues, etc., have been refilmed to<br>ensure the best possible image/<br>Les pages totalement ou partiellement<br>obscurcies par un feuillet d'errata, une pelure,<br>etc., ont été filmées à nouveau de façon à<br>obtenir la meilleure image possible. |
| <input type="checkbox"/> Additional comments:/<br>Commentaires supplémentaires:  |  |

This item is filmed at the reduction ratio checked below/  
Ce document est filmé au taux de réduction indiqué ci-dessous.

10X	12X	14X	16X	18X	20X	22X	24X	26X	28X	30X	32X
				✓							

The copy filmed here has been reproduced thanks to the generosity of:

Archives of Ontario  
Toronto

The images appearing here are the best quality possible considering the condition and legibility of the original copy and in keeping with the filming contract specifications.

Original copies in printed paper covers are filmed beginning with the front cover and ending on the last page with a printed or illustrated impression, or the back cover when appropriate. All other original copies are filmed beginning on the first page with a printed or illustrated impression, and ending on the last page with a printed or illustrated impression.

The last recorded frame on each microfiche shall contain the symbol  $\rightarrow$  (meaning "CONTINUED"), or the symbol  $\nabla$  (meaning "END"), whichever applies.

Maps, plates, charts, etc., may be filmed at different reduction ratios. Those too large to be entirely included in one exposure are filmed beginning in the upper left hand corner, left to right and top to bottom, as many frames as required. The following diagrams illustrate the method:

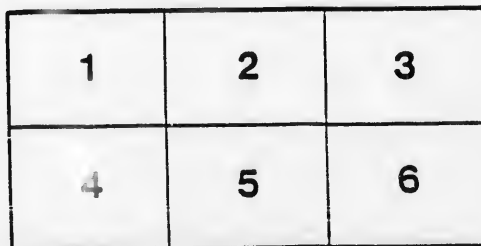
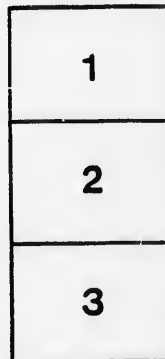

L'exemplaire filmé fut reproduit grâce à la générosité de:

Archives of Ontario  
Toronto

Les images suivantes ont été reproduites avec le plus grand soin, compte tenu de la condition et de la netteté de l'exemplaire filmé, et en conformité avec les conditions du contrat de filmage.

Les exemplaires originaux dont la couverture en papier est imprimée sont filmés en commençant par le premier plat et en terminant soit par la dernière page qui comporte une empreinte d'impression ou d'illustration, soit par le second plat, selon le cas. Tous les autres exemplaires originaux sont filmés en commençant par la première page qui comporte une empreinte d'impression ou d'illustration et en terminant par la dernière page qui comporte une telle empreinte.

Un des symboles suivants apparaîtra sur la dernière image de chaque microfiche, selon le cas: le symbole  $\rightarrow$  signifie "A SUIVRE", le symbole  $\nabla$  signifie "FIN".

Les cartes, planches, tableaux, etc., peuvent être filmés à des taux de réduction différents. Lorsque le document est trop grand pour être reproduit en un seul cliché, il est filmé à partir de l'angle supérieur gauche, de gauche à droite, et de haut en bas, en prenant le nombre d'images nécessaire. Les diagrammes suivants illustrent la méthode.

1885.

TOWNSHIP  
OF  
HULLETT

VOTERS' LIST

JAMES BRAITHWAITE, Clerk.

SUB-SECTION 4 OF SECTION 2, OF THE ACT TO CONSOLIDATE AND  
AMEND THE LAW RESPECTING VOTERS' LISTS.

4. The Sheriff shall, immediately upon receipt of his copies, cause one of them to be posted up in a conspicuous place in the Court House; the Clerk of the Peace upon receipt of his copies, shall cause one of them to be posted up in a conspicuous place in his office; every Public or Separate School Head Master or Mistress shall in like manner put up one on the door of the school house; and every Postmaster shall put up one of his copies in his Post Office.—39 V., C. 11, S. 4, S. 8. 2.

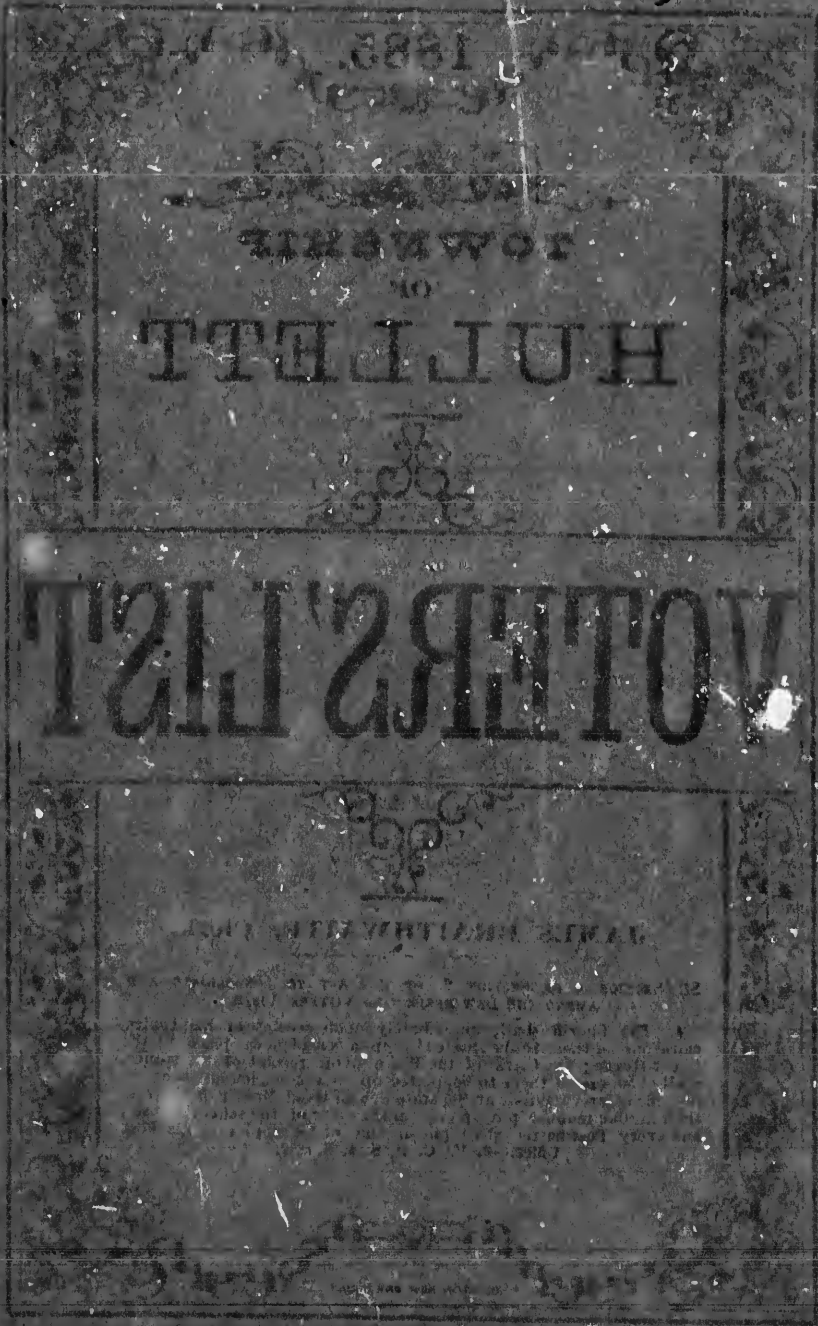

**Municipal**

- 1 Lond
- 2 Cons
- 3 Band
- 4 Harl
- 5 Aub

Comprising  
is to say, b  
east by th  
between co

**Part 1—H**

No. on Roll.	Juror.
82	j A
239	A
240	j A
251	j A
752	A
41	j I
52	j I
88	j I
155	I
188	I
189	I
248	j I
805	j I
8	C
9	C
18	j C
158	j C
159	
196	j
197	
198	j
244	j
245	j
247	j
806	j
812	
1	
2	j
46	j

# VOTERS' LIST--1885.



## Municipality of the Township of Hullett

### SCHEDULE OF POST OFFICES:

1 Londesboro.	6 Clinton.	11 Sheldon.	16 Egmondville.
2 Constance.	7 Seaforth.	12 Belgrave.	17 Bayfield.
3 Bandon.	8 Blyth.	13 Exeter.	18 Toronto.
4 Harlock.	9 Walton.	14 Winthrop.	19 Kippen.
5 Auburn.	10 Goderich.	15 Wingham.	20 Remson.

### POLLING SUB-DIVISION NO. 1

Comprising all that part of the said Township within the following boundaries, that is to say, bounded on the south by the Town Line of Hullett and Tuckersmith, on the east by the Town Line of Hullett and McKillop, on the north by the Blind Line between concessions Seven and Eight, and on the west by sideline fifteen and sixteen.

Part 1—Persons entitled to vote at both Municipal Elections and Elections to the Legislative Assembly.

No. on Roll.	Juror.	NAME.	No. of Lot or part of Lot.	Concession.	Owner, Tenant or Farmer's Son.	Post Office.
82	j	Atcheson, Wm.	2 3	3	Owner	7
239		Armstrong, Wm.	1	7	Owner	2
240	j	Armstrong, Robert	1	7	Tenant	2
251	j	Adams, Thompson	12	7	Owner	2
752		Allen, George	W ½ 12 13 14 N ½ 15	4	Owner	18
		do	W ½ 13 15	5		
41	j	Bennett, Thomas	7	2	Tenant	2
52	j	Biggin, John	S ½ 15	2	Owner	6
88	j	Bramfield, Joseph	W ½ 9 E part 10	3	Owner	2
155		Bowie, Wm.	Part 6	5	Owner	2
188		Brown, Wm. H.	3	6	Owner	2
189		Brown, George A.	3	6	Farmer's son	2
248	j	Britton, John	7 8	7	Owner	2
805	j	Brownlee, George	Part 6	1	Owner	16
8		Clark, Reuben	7	1	Owner	7
9		Clark, Melvin	7	1	Farmer's son	7
18	j	Crich, James	E ½ 12	1	Owner	6
158	j	Clark, George	Part 6 7 8 9	5	Owner	2
		do	Part 6	7		
159		Clark, Wm.	Part 6 7 8 9	5	Farmer's son	2
196	j	Coates, Robert	E ½ 8	6	Owner	2
197		Coates, Albert	Part E ½ 8	6	Tenant	2
198	j	Coates, John	Part E ½ 8	6	Tenant	2
		do	W ½ 8	6	Owner	
244	j	Colclough, Henry	W ½ 3	7	Owner	2
245	j	Colclough, Wm. E.	4	7	Owner	2
247	j	Clark, John	Part 6	7	Tenant	2
806	j	Cooper, Henry	Part 6	1	Tenant	7
812		Cook, Wm.	2 10 11	P sur Kinburn	Owner	2
1		Dale, Christopher sr.	1 2	1	Owner	7
		do	S ½ 10	4		
2	j	Dale, Wm.	1	1	Tenant	7
46	j	Dale, George	11	2	Owner	6
		do	S ½ 10	4	Tenant	

POLLING SUB-DIVISION NO. 13

No. on Roll.	NAME.	No. of Lot or part of Lot.	Concession.	Owner Tenant, or Farmer's Son	Office Post
128 j	Dale, John F.	N 1/2 8	4	Owner	7
250 j	Dale, Christopher jr.	9 10 11	7	Owner	2
	do	12	6		
	do	5	5		
807	Denovan John	4 5 6 7 20	B sur Alma	Owner	7
63	Emerson, George	N part N 1/2 10	4	Farmer's son	6
4 j	Fowler, Francis	4	1	Owner	7
	do	4	2		
35 j	Fowler, Wm.	1	2	Owner	7
47 j	Freeman, Henry	N 1/2 12	2	Owner	6
	do	E 1/2 13	3		
83 j	Fowler, Thos.	Part 4	3	Owner	11
84 j	Fowler, John	Part 4	3	Tenant	7
	do	Part 5	3	Owner	
94 j	Freeman, Joseph	N 1/2 13	3	Owner	6
204 j	Ferguson, David	14	6	Owner	2
827	Fowler, John	12	P sur Kinburn	Tenant	2
7 j	Gibbings, Robert	N part 6	1	Owner	7
	do	N 1/2 9	4		
3	Hughill, John	3	1	Owner	7
16	Holland, Wm.	11	1	Owner	6
17 j	Holland, James	11	1	Tenant	6
80	Hawthorn, Robert	1	3	Owner	7
81 j	Hawthorn, Peter	1	3	Tenant	7
162	Henderson, James	E 1/2 13	5	Owner	7
241	Hinchley, John	2	7	Owner	2
242	Hinchley, James	2	7	Farmer's son	2
817 j	Hall, Albert	B C	S sur Kinburn	Owner	2
5 j	Irwin, Robert	E 1/2 5	1	Owner	7
6 j	Irwin, George	W 1/2 5	1	Owner	7
	do	S 1/2 5	2		
	do	72 73	Alma		
85 j	Irwin, Josiah	E 1/2 6	3	Owner	7
	do	N 1/2 5	2		
86 j	Irwin, Thomas	N 1/2 6	3	Owner	6
804	Irwin, James	70 74 36 28 A B 27	B sur Alma	Owner	7
10	Jamieson, Alex. sr.	8	1	Owner	7
11	Jamieson, Alex. jr.	8	1	Farmer's son	7
12	Jamieson, Wm.	E 1/2 9	1	Owner	7
13	Jamieson, Andrew	E 1/2 9	1	Farmer's son	7
44 j	Jefferson, John	9	2	Owner	7
40 j	Kettle, Francis	7 E 1/2 8	3	Owner	2
	do	7	2		
	do	S 1/2 8	4		
38 j	Livingston, Thos. sr.	W 1/2 8 E 1/2 9	3	Tenant	2
	do	S 1/2 9	4		
	do	E 1/2 10	5	Owner	
	do	Part 6	2		
39	Livingston, Thos. jr.	E 1/2 10	5	Farmer's son	2
	do	Part 6	2		
201 j	Leitch, Wm.	E 1/2 11	6	Owner	2
	do	N 1/2 10	5		
203	Lawson, Anthony	W 1/2 11	6	Tenant	2
	do	13	6	Owner	

No. on Roll.	Faror.
205	j
820	j
822	
45	
87	j
89	j
90	j
91	j
93	j
95	
96	
243	j
252	
253	
254	
256	j
809	j
99	j
15	j
36	j
37	j
92	j
97	
98	
119	j
122	
123	j
127	j
152	
153	
154	
186	j
249	
823	
43	j
49	
50	
51	
29	j
124	
125	
126	
156	
157	j
255	j



POLLING SUB-DIVISION NO. 1.

Tenant, r's Son	Office. Post	No. on Roll.	NAME.	No. of Lot or part of Lot.	Concession.	Owner, Tenant or Farmer's Son.	Post. Office.
	7	205	Leitch, Alexander	15	6	Owner	2
	2	820	Lindsay, Robert	Part 6	7	Owner	2
		822	Lamb, Jacob L.	E F	P sur Kinburn	Owner	2
	7	45	Mulholland, James	10	2	Owner	6
	6	87	Morrison, Wm.	W $\frac{1}{2}$ 8 E $\frac{1}{2}$ 9	3	Owner	2
	7		do	S $\frac{1}{2}$ 9	4		
	7	89	Mulholland. Wm.	W part 10	3	Owner	2
		90	Monk, Wm.	11	3	Owner	2
	7	91	Monk, Robert	11	3	Owner	2
	6	93	Morton, Sidney	W $\frac{1}{2}$ 12	3	Owner	6
		95	Miller, John	W $\frac{1}{2}$ 14	3	Owner	6
	11	96	Miller, Robert	W $\frac{1}{2}$ 14	3	Farmer's son	6
nt	7	243	Millson, David	E $\frac{1}{2}$ 3	.7	Owner	2
er	6	252	Murphey, Wm.	13	7	Owner	2
er	2	253	Murphey, Richard	13	7	Farmer's son	2
nt	2	254	Murphey, Conway	13	7	Farmer's son	2
er	7	256	Medd, John H.	15	7	Owner	2
		809	Murrey, John R.	Part 6	7	Owner	2
	7	99	Miller, Wm. J.	W $\frac{1}{2}$ 15	3	Owner	6
	6	15	McDermid, Angus	10	1	Owner	7
n	6	36	McMichael, James	2	2	Owner	7
er	7	37	McMichael, Thos.	3	2	Owner	7
nt	7	92	McKnight, John	E $\frac{1}{2}$ 12	3	Owner	6
r	7		do	E $\frac{1}{2}$ 12	4		
r	2	97	McMullan, Wm.	E $\frac{1}{2}$ 15	3	Owner	6
r	2		do	S $\frac{1}{2}$ 15	4		
son	2	98	McMullan, Hamilton	E $\frac{1}{2}$ 15	3	Farmer's son	6
r	2		do	S $\frac{1}{2}$ 15	4		
er	7	119	McMichael, Wm.	1	4	Owner	2
er	7	122	McMichael, Gilbert sr.	3	4	Owner	2
		123	McMichael, Gilbert jr.	3	4	Tenant	2
			do	4	4	Owner	
	7	127	McGregor, Daniel	6 7	4	Owner	2
	6	152	McMillan, John	2 3 4	5	Owner	2
	7	153	McMillan, Robert	2 3 4	5	Farmer's son	2
	7	154	McMillan, Thomas	2 3 4	5	Farmer's son	2
s son	7	186	McMillan, Walter	1 S $\frac{1}{2}$ 2	6	Owner	2
er	7	249	McMullen, Duncan	Part 8	7	Tenant	2
s son	7	823	McIntosh, Wm.	G H	P sur Kinburn	Owner	2
er	7	43	Penhale, Wm.	8	2	Tenant	7
er	2		do	W $\frac{1}{2}$ S $\frac{1}{2}$ 10 E $\frac{1}{2}$ 11	5		
		49	Peacock, Robert	14 N $\frac{1}{2}$ 15	2	Owner	6
		50	Peacock, Thomas	14 N $\frac{1}{2}$ 15	2	Farmer's son	6
		51	Peacock, Charles	14 N $\frac{1}{2}$ 15	2	Farmer's son	6
nt	2	29	Ransford, Richard	E $\frac{1}{2}$ 14	3	Owner	6
er		124	Rinn, Wm. sr.	5	4	Owner	2
			do	N part 4 N part 5	3		
s son	2	125	Rinn, Wm. jr.	5	4	Farmer's son	2
			do	N part 4 N part 5	3		
r	2	126	Rinn, John	5	4	Farmer's son	2
			do	N part 4 N part 5	3		
nt	2	156	Rands, Lietchfield	Part 6	5	Owner	2
er		157	Rands, Edward	Part 6	5	Owner	2
		255	Reid, Andr. w	14	7	Owner	2

POLLING SUB-DIVISION NO. 1.

No. on Roll.	NAME.	No. of Lot or part of Lot.	Concession.	Owner Tenant, or Farmer's Son	office Post
826	Riley, Wm.	12	P sur Kinburn	Owner	14
163	Rodaway, Edward	E 1/4 14	5	Owner	6
20	Sibbon, Edward	13	1	Owner	6
150	Sutherland, Jas. sr.	1	5	Owner	2
151	Sutherland, Jas. jr.	1	5	Tenant	2
160	Smith, Joseph	W 1/2 11	5	Owner	2
191	Snell, John W.	N 1/2 2 4	6	Farmer's son	2
193	Scholes, Francis	Part 5	6	Farmer's son	2
30	Shipley, Wm.	14	1	Owner	6
194	Stephenson, George	Part 6 7	6	Owner	2
195	Stephenson, Raphael	Part 7	6	Tenant	2
199	Snell, James	9 10	6	Owner	2
	do	Part 5	7		
	do	3 4	P sur Kinburn	Tenant	2
200	Squires, Henry	9 10	6	Owner	2
811	Stanley, George	6	P sur Kinburn	Owner	2
814	Stanley, James	A B	P sur Kinburn	Owner	2
814 1/2	Stewart, James	A B	P sur Kinburn	Tenant	2
816	Scott, David	D	S sur Kinburn	Owner	12
	do	Part 6	7		
821	Sutherland, Daniel	Part 5	7	Owner	2
	do	C D	P sur Kinburn	Owner	7
	do	11	4	Owner	6
129	St. John, James	11	1	Owner	6
21	Van Egmond, Edward	S 1/2 15	1	Owner	6
22	Van Egmond, Richard	N 1/2 15	1	Owner	6
26	Walker, Thos.	W 1/2 14	5	Owner	6
42	Walker, Archibald	8	2	Owner	20
	do	W 1/2 10 E 1/2 11	5		
48	Walkinshaw, James	13	2	Owner	6
120	Wilson, Wm. sr.	2	4	Owner	2
121	Wilson, Wm. jr.	2	4	Tenant	2
161	Warwick, Thos.	12	5	Owner	2
815	Williams, John	E part D	S sur Kinburn	Tenant	2
	do	A	S sur Kinburn	Owner	2
	do	J	P sur Kinburn	Tenant	2
824	Willison, James	Part 6	7		
828	Wheatley, Joseph	Part 6	7		
Part 2—Persons entitled to vote at Municipal Elections only:					
810	Cooper, Hannah	5	P sur Kinburn	Owner	2
62	Emerson, Margaret	N part N 1/4 10	4	Owner	6
19	Glew, Mary	W 1/2 12	1	Owner	6
	do	S part 12	2		
14	Jamieson, Jane	W 1/2 9	1	Owner	7
808	Morton, Samantha	1 2 3 8 9 10 12 19 22 21 Alma		Owner	7
	do	13 14 15 16 17 18 23 24			
	do	25 26 71	P sur Kinburn	Owner	2
813	McCulley, Ann	1	6	Owner	2
187	McMichael, Mary	Part 1	6	Owner	2
202	Petrie, Grace	W 1/2 11	6	Tenant	2
818	Rogerson, Thos. C.	W part D	S sur Kinburn	Owner	2
192	Scholes, Jane	Part 5	6	Owner	2
190	Snell, Anna B.	4 W 1/2 2	6	Owner	2
825	Taylor, Robert	Part 6	7	Tenant	2

Part 3—Persons entitled to vote at Elections for the Legislative Assembly only.  
NONE.

Mun.  
Comprisin  
is to ay,  
Eight, on  
Town Li  
Part 1—  
No. on Roll. Juror.  
239  
240  
277  
278  
282  
354  
355  
402  
518  
568  
573  
752  
453  
466  
467  
468  
484  
526  
569  
670  
671  
673  
291  
297  
298  
333  
343  
344  
390  
392  
516  
566  
662  
279

# VOTERS' LIST--1885.

## Municipality of the Township of Hullett

### POLLING SUB-DIVISION NO. 2

Comprising all that part of the said Township within the following boundaries, that is to say, bounded on the south by the Blind Line between concessions Seven and Eight, on the east by the Town Line of Hallett and McKillop, on the north by the Town Line of Hullett and Morris, and on the west by sideline Fifteen and Sixteen.

Part 1—Persons entitled to vote at both Municipal Elections and Elections to the Legislative Assembly.

No. on Roll.	Juror.	NAME.	No. of Lot or part of Lot.	Concession.	Owner, Tenant or Farmer's son.	Post Office.
239		Armstrong, William sr.	S $\frac{1}{2}$ S $\frac{1}{2}$ 1 N $\frac{1}{2}$ 2	8	Owner	2
240		Armstrong, Robert	S $\frac{1}{2}$ S $\frac{1}{2}$ 1	8	Tenant	2
277		Armstrong, William jr.	N $\frac{1}{2}$ 1 2	8	Tenant	2
278		Armstrong, Mathew	N $\frac{1}{2}$ 1 2	8	Tenant	2
282		Anderson, Richard	5	8	Owner	2
354		Allen, James	N $\frac{1}{2}$ 15	9	Owner	3
355		Allen, John	N $\frac{1}{2}$ 15	9	Owner	3
402		Allen, George	N $\frac{1}{2}$ 8	10	Owner	2
518		Amos, Thomas	E $\frac{1}{2}$ 6 E $\frac{1}{2}$ 7	12	Owner	4
568		Allerdyce, John	2	13	Owner	4
573		Allen, Henry	5	13	Owner	4
752		Allen, George W.	N $\frac{1}{2}$ S $\frac{1}{2}$ 1	8	Owner	18
453	j	Beattie, Thomas	E $\frac{1}{2}$ N $\frac{1}{2}$ 1	11	Owner	4
		do	S part 1	12		
466	j	Best, Wm.	10	11	Owner	4
		do	11 part 12	10		
467		Best, Geo. F.	10	11	Farmer's son	4
		do	11 part 12	10		
468		Best, Mathew G.	10	11	Farmer's son	4
		do	11 part 12	10		
484	j	Brigham, Wm.	14 E part 15	12	Owner	1
526	j	Bedford, Richard	N part 14	12	Tenant	1
569	j	Burges, James	2	13	Tenant	4
670		Bryant, Geo. sr.	Part E part 15	14	Owner	8
671		Bryant, Geo. jr.	Part E part 15	14	Farmer's son	8
673	j	Brigham, John	S W part 14 S $\frac{1}{2}$ 15	14	Owner	8
291	j	Grieh, Francis	10 11	8	Owner	2
297		Carter, John	W $\frac{1}{2}$ 14	8	Owner	3
298	j	Connell, John	S $\frac{1}{2}$ 15	8	Owner	3
333		Campbell, John G.	3	9	Owner	2
343	j	Cole, Wm.	8	9	Owner	2
		do	S $\frac{1}{2}$ 8	10		
344		Cole, Sigsworth	8	9	Farmer's son	2
		do	S $\frac{1}{2}$ 8	10		
390	j	Campbell, Hugh	E $\frac{1}{2}$ 1	10	Owner	11
392	j	Coleman, Thomas T.	W $\frac{1}{2}$ 1	10	Owner	7
516	j	Crosbie, John	S $\frac{1}{2}$ 5	12	Owner	4
		do	N $\frac{1}{2}$ 5	11		
566	j	Campbell, John	S $\frac{1}{2}$ 1	13	Owner	4
662	j	Cowan, Wm.	N part 10	14	Owner	8
279		Dunlop, Wm. sr.	3	8	Owner	2

FOLLING SUB-DIVISION NO. 2.

No. on Roll.	Juror.	NAME.	No. of Lot or part of Lot.	Concession.	Owner, Tenant or Farmer's Son	Post Office.	No. on Roll.	Juror.
289		Dunlop, Robert	3	8	Farmer's son	2	472	
338		Dunlop, Wm. jr.	W 1/2 5	9	Owner	2	320	
340		Dexter, Theodore	6	9	Tenant	2	389	
458		Dexter, Edgar	E 1/2 4	11	Tenant	2	655	
286		Fisher, Hiram	8	8	Owner	2	341	
349		Farnham, Allen	11	9	Owner	3	464	
567		Flannery, Michael	N 1/2 1	13	Owner	4	473	
579		Ferris, Robert	9	13	Owner	4	474	
339		Gagen, Richard	6	9	Owner	2	651	
409		Grasby, James	14	10	Owner	1	65	
110		Grasby, Noble	14	10	Farmer's son	1		
411		Grasby, Wm. C.	14	10	Farmer's son	1		
515	j	Garret, Joseph	N 1/2 5	12	Tenant	4	683	
299	j	Hughes, John	N 1/2 15	8	Owner	3	654	
300		Hughes, Henry	N 1/2 15	8	Farmer's son	3	667	
352	j	Henry, Andrew	S 1/2 15	9	Owner	3	519	
353	j	Henry, Robert	S 1/2 15	9	Owner	3	648	
466		Hesselwood, Mathew sr.	13	10	Owner	1	649	
		do	12 13	9			525	
407		Hesselwood, George	13	10	Farmer's son	1	283	
		do	12 13	9			284	
408		Hesselwood, Mathew jr.	13	10	Farmer's son	1	668	
		do	12 13	9			290	
412	j	Hamilton, Gavin	15	10	Owner	1	397	
413		Hamilton, Thomas	15	10	Farmer's son	1	398	
513	j	Hannah, Walter	W 1/2 4	12	Owner	4	399	
514	j	Hettle, Peter	N 1/2 5	12	Owner	4	403	
577	j	Hamilton, James	7	13	Tenant	4		
582	j	Howett, George	Part 6	14	Tenant	4	404	
587		Herrington, Wm.	Part 12 part 13	13	Owner	1	405	
588		Herrington, Blanshard	Part 12 part 13	13	Farmer's son	1	456	
459	j	Jamieson, Wm.	W 1/2 4	11	Owner	2	512	
465	j	Jenkins, Wm.	9	11	Owner	4	517	
656	j	Jackson, Henry	S 1/2 5	14	Owner	8	572	
520	j	Knox, George	8	12	Owner	4	647	
521	j	Knox, Robert	9 S 1/2 10	12	Owner	4	460	
522	j	Knox, Wm.	N 1/2 10 S 1/2 11	12	Owner	4	590	
592		Kelly, Henry	15	13	Farmer's son	1	292	
332	j	Lowrie, Charles	2	9	Tenant	2	391	
334		Lowrie, Wm sr.	4	9	Owner	2	394	
335	i	Lowrie, Wm. jr.	4	9	Tenant	2	395	
396	j	Leiper, John	W 1/2 3 E 1/2 4	10	Owner	4	454	
		do	W 1/2 3	11			455	
523	j	Lyon, Joseph	N 1/2 11 E 1/2 12	12	Owner	4	508	
524	j	Lear, Henry	N part 13 W 1/2 12	12	Owner	1	509	
585	j	Little, Thomas	E part 12	13	Owner	4	530	
586		Little, John B.	E part 12	13	Farmer's son	4	584	
281	j	Martin, Joseph	4	8	Owner	2	669	
289		Mann, Robert	W 1/2 9	8	Owner	2	285	
342	j	Mann, James	W 1/2 7	9	Owner	2	287	
350	j	Mann, George	14	9	Owner	3	288	
351		Mann, James	14	9	Farmer's son	3	293	
471		Medd, Henry	13	11	Owner	1	294	
		do	S part 13	12				

POLLING SUB-DIVISION NO. 2.

Tenant's Name	No. on Roll	Juror	NAME.	No. of Lot or part of Lot.	Concession.	Owner, Tenant or Farmer's Son.	Post Office.
Tenant's son	472		Medd, Edward	13	11	Farmer's son	1
er			do	S part 13	12		
ant	320	j	Murphy, Wm.	W part 13	13	Owner	1
er	389	j	Murphy, Walter	W part 13	13	Owner	4
er	655	j	Milis, John	S 1/2 E 1/2 4 W 1/2 4 N 1/2 5 W 1/2 9 14	14	Owner	4
er	341	j	McGill, James	E 1/2 7	9	Owner	2
er	464	j	McGregor, John	8	11	Owner	2
er	473	j	McVittie, Elisha	1 1/2 S 1/2 S 1/2 15	11	Owner	1
er	474	j	McVittie, Simon	N 1/2 S 1/2 15 N 1/2 15	11	Owner	1
er	651	j	McIntosh, Hugh	E 1/2 2	14	Tenant	9
er's son	67	j	McGavin, Daniel	W 1/2 2	14	Tenant	9
er's son			do	E 1/2 3	14	Owner	
ut	633	j	McGavin, John	W 1/2 2	14	Tenant	9
er			do	E 1/2 3	14	Owner	
er's son	654		McDole, Robert	W 1/2 3 N 1/2 E 1/2 4	14	Owner	9
er	667	j	McDonald, Alex.	W part 12	14	Owner	8
er	519	j	Neilans, Thomas	W 1/2 6 W 1/2 7	12	Owner	4
er	648	j	Nolan, Timothy	N part 1	14	Owner	9
er	649	j	Nolan, John	N part 1	14	Farmer's son	9
er's son	595	j	Noit, Thomas	N part 13 W 1/2 12	12	Tenant	1
er's son	283	j	Oke, Hugh	6	8	Owner	2
er's son	284	j	Oke, Wm.	6	8	Farmer's son	2
er	668	j	Pate, Robert	E 1/2 14	14	Owner	8
er's son	290	j	Riley, John	W 1/2 9	8	Tenant	2
er	397	j	Rapson, John	5	10	Owner	2
er	398	j	Rogerson, Solomon	6	10	Owner	2
er	399	j	Rogerson, Charles	6	10	Farmer's son	2
ant	403	j	Reid, Archibald	9	10	Owner	4
ant			do	11	11	Tenant	
er	404	j	Reid, Alexander	9	10	Owner	4
er's son	405	j	Reid, James	10	10	Owner	4
er	456	j	Reid, Robert	W 1/2 2 E 1/2 3	11	Owner	4
er	512	j	Reid, Robert jr.	4	12	Tenant	4
er	517	j	Reid, Samuel	Part E 1/2 6	12	Owner	4
er	572	j	Robinson, Alex.	W 1/2 4	13	Owner	4
er	647	j	Rowland, Michael	S part 1	14	Owner	9
er	460	j	Rogerson, Fredrick	S 1/2 5	11	Owner	2
er's son	590	j	Riddell, Walter	14	13	Owner	1
ant	292	j	Sundercock, John	12	8	Owner	3
er	391	j	Staples, John F.	E 1/2 1	10	Tenant	4
ant	394	j	Staples, Thomas	E 1/2 2	10	Farmer's son	4
er	395	j	Stepff, John	W 1/2 2 E 1/2 3 W 1/2 4	10	Owner	2
er	454	j	Smith, Robert	S 1/2 1 E 1/2 2 W 1/2 N 1/2 1	11	Owner	4
er	455	j	Smith, John	S 1/2 1 E 1/2 2 W 1/2 N 1/2 1	11	Farmer's son	4
er	508	j	Smith, Alexander	N part 1	12	Owner	4
er's son	509	j	Stevens, Joseph	2	12	Owner	4
er	530	j	Sanderson, Wm.	Part 15 13	14	Owner	1
er	584	j	Scott, Samuel	11	13	Tenant	4
er	669	j	Smith, Robert	N part W 1/2 14	14	Tenant	8
er	285		Taylor, Henry	7	8	Owner	2
er	287		Taylor, Robert	E 1/2 9	8	Owner	2
er's son	288	j	Taylor, Henry	E 1/2 9	8	Tenant	2
er	293	j	Troop, John	13	8	Owner	3
er	294	j	Troop, Thomas	13	8	Owner	3

POLLING SUB-DIVISION NO. 2.

No. on Roll.	Juror.	NAME.	No. of Lot or part of Lot.	Concession.	Owner Tenant, or Farmer's Son	Post office.
295		Tyreman, Andrew	E 1/2 14	8	Owner	3
296		Tyreman, Benson	E 1/2 14	8	Farmer's son	3
345	j	Taylor, Wm.	E 1/2 9	9	Owner	2
400		Taylor, Henry	7	10	Owner	2
401	j	Taylor, Wm.	7	10	Tenant	2
457		Trewin, Wm.	E 1/2 47	11	Owner	2
463		Trewin, Albert	7	11	Farmer's son	2
470	j	Taylor John E.	12	11	Owner	1
570	j	Tasker, Lancelet	3 E 1/2 4	13	Owner	4
571		Tasker, Richard	3 E 1/2 4	13	Farmer's son	4
574	j	Torrance, John sr.	6	13	Owner	4
575		Torrance, John jr.	6	13	Farmer's son	4
461	j	Taylor, Joseph	E 1/2 6	11	Owner	2
331	j	Wheatley, George	1	9	Owner	2
336	j	Willison, Thomas	E 1/2 5	9	Owner	2
337	j	Willison, Walter	E 1/2 5	9	Farmer's son	2
346	j	Warwick, John	W 1/2 9	9	Owner	2
347	j	Warwick, James	E 1/2 10	9	Owner	2
462		Wilson, Robert	W 1/2 6	11	Owner	2
578	j	Watt, John	8	13	Owner	4
580	j	Watt, George	10	13	Owner	4
		do	7 6	14		
581		Watt, James	10	13	Farmer's son	4
		do	7 6	14		
650		Watson, Robert	E 1/2 2 part 11 part 12	14	Owner	8
657	j	Watson, Wm.	E 1/2 8	14	Owner	8
658	j	Wells, James sr.	W 1/2 8 E 1/2 9	14	Owner	8
659		Wells, Wm.	W 1/2 8 E 1/2 9	14	Farmer's son	8
668		Wells James jr.	W 1/2 8 E 1/2 9	14	Farmer's son	8
665		Watson, David	Part 11 part 12	14	Farmer's son	8
666		Watson, Robert	Part 11 part 12	14	Farmer's son	8
576	j	Watt, Alexander	7	13	Owner	4
661	j	Young, James	S part 10	14	Owner	8
663		Young, John	E part 11	14	Owner	8
664		Young, Andrew	E part 11	14	Farmer's son	8

Part 2—Persons entitled to vote at Municipal Elections only.

527		Brigham, Ann	W part 15	12	Owner	1
583		Diamond, Mary	11	13	Owner	4
511		Hannah, Nicholas	E 1/2 4	12	Owner	4
591		Kelly, Margaret	15	13	Owner	1
469		Reid, Isabella	11	11	Owner	4
510		Reid, Margery	3	12	Owner	4
393		Staples, Mary	E 1/2 2	10	Owner	4
348		Warwick, Mary Ann	W 1/2 10	9	Owner	2

Part 3—Persons entitled to vote at Elections for the Legislative Assembly only.

NONE.

Mur

Compr  
is to say  
east by  
sions Sev

Part 1-

No. on Roll. Juror.

104 j  
104 1/2 j  
106 j  
107 j  
752

32

33

34

55 j

61 j

64 j

71 j

88 j

108

109

164 j

210 j

215

262 j

263 j

65

208 j

222 j

223

224

225

226

259 j

# VOTERS' LIST--1885.

## Municipality of the Township of Hullett

### POLLING SUB-DIVISION NO. 3

Comprising all that part of the said Township within the following boundaries, that is to say, bounded on the south by the Town Line of Hullett and Tuckersmith, on the east by sideline fifteen and sixteen, on the north by the Blind Line between concessions Seven and Eight, on the west by sideline Twenty-five and Twenty-Six, and on the south-west by the Town of Clinton.

Part I—Persons entitled to vote at both Municipal Elections and Elections to the Legislative Assembly.

No. on Roll.	Juror.	NAME.	No. of Lot or part of Lot.	Concession.	Owner, Tenant or Farmer's son.	Post-Office.
104	j	Autterson, John	Part W $\frac{1}{2}$ 19	3	Owner	6
104 $\frac{1}{2}$		Autterson, Robert	Part W $\frac{1}{2}$ 19	3	Farmer's son	6
106	j	Aikens, Wm.	E $\frac{1}{4}$ 20	3	Owner	15
107	j	Aikens, James	W $\frac{1}{2}$ 20	3	Owner	6
752		Allen, George W.	16 17	5	Owner	18
		do	Part 20	7		
		do	N $\frac{1}{2}$ 16	4		
32		Brown, James	22	1	Owner	6
		do	18	3		
33		Brown, Samuel	22	1	Farmer's son	6
		do	18	3		
34		Brown, Alexander	22	1	Farmer's son	6
		do	18	3		
55	j	Biggin, Thomas	E $\frac{1}{2}$ 18	2	Owner	6
61	j	Brickenden, John	S part 21	2	Owner	6
64	j	Brickenden, Edward	E $\frac{1}{2}$ 22	2	Owner	6
71	j	Bryden, Adam	N $\frac{1}{2}$ 25	2	Tenant	6
		do	N part 24	3		
88	j	Bramfield, Joseph	W $\frac{1}{2}$ 17	3	Tenant	6
108		Bayley, Wm.	21	3	Owner	6
109		Bayley, John	21	3	Farmer's son	6
164	j	Brennan, Peter	18	5	Owner	6
210	j	Brown, Richard	18	6	Tenant	1
215		Brown, Thomas	W $\frac{1}{2}$ 20	6	Owner	6
262	j	Blake, Richard	Part 23	7	Owner	6
263	j	Bielby, Thomas	Part 24	7	Owner	6
65		Brickenden, Stephen	E $\frac{1}{2}$ 22	2	Farmer's son	6
208	j	Cooper, Henry	17	6	Tenant	2
222	j	Carbert, Thomas sr.	24 25	6	Owner	6
		do	24	5		
223		Carbert, John	24 25	6	Farmer's son	6
		do	24	5		
224		Carbert, Patrick	24 25	6	Farmer's son	6
		do	24	5		
225		Carbert, Mathew	24 25	6	Farmer's son	6
		do	24	5		
226		Carbert, Thomas jr.	24 25	6	Farmer's son	6
		do	24	5		
259	j	Carrick, Henry	E $\frac{1}{2}$ 19	7	Tenant	6

POLLING SUB-DIVISION NO. 3.

No. on Roll.	Juror.	NAME.	No. of Lot or part of Lot.	Concession.	Owner, Tenant or Farmer's Son.	Post Office.	No. on Roll.	Juror.
114	j	Churchill, Benjamin	Part 25	3	Owner	6		
63		Emerson, George F.	N ½ 21	2	Farmer's son	6	214	
148	j	East, Thomas	21	7	Owner	6		
144		East, Henry	21	7	Farmer's son	6	29	j
145		East, Edward	21	7	Farmer's son	6	132	
66		Ford, John	W ½ 22	2	Owner	6		
67		Ford, Mathew	W ½ 22	2	Farmer's son	6	133	
68		Ford, Robert	W ½ 22	2	Farmer's son	6		
69	j	Fair, James	S ½ 23 S W pt 24 Ept 25	2	Owner	6	134	
140		Farquhar, Wm.	Part 24 part 25	4	Owner	6		
141		Farquhar, George	Part 24 part 25	4	Farmer's son	6	139	j
142		Farquhar, John	Part 24 part 25	4	Owner	6	169	
167		Flynn, Dominick	20	5	Farmer's son	6		
168		Flynn, John	20	5	Farmer's son	6	170	
264		Fear, Thomas	25	7	Owner	6		
265		Fear, Wm.	25	7	Farmer's son	6	171	
100	j	Flintoff, George	S ½ 16	3	Owner	6	221	
220	j	Flynn, Owen	E ½ 22	6	Owner	6	165	j
		do	17	4			207	
103	j	Ginn, Andrew	W ¼ 17	3	Owner	6	23	
131	j	Haines, Walter	18	4	Owner	6	24	j
173		Hill, Thomas	25	5	Owner	6	27	j
174		Hill, Wm.	25	5	Farmer's son	6	30	j
59	j	Johnston, George	N part 20	2	Tenant	6	31	j
110	j	Kilty, Albert	Part 22	3	Owner	6	72	
111		Kilty, John	Part 22	3	Owner	6	112	j
113		Lapier, John	E part 24	3	Owner	6		
		do	N part 24	2				
79		Miller, James	Part S ½ 25	2	Owner	6	135	j
99	j	Miller, Wm. J.	Part 16	3	Owner	6		
172	j	Mair, Gilbert	23	5	Owner	6	136	
209	j	Medd, John H.	18	6	Owner	2		
		do	W ½ 16	6				
257	j	Morrison, James	17	7	Owner	6	137	
258		Morrison, Michael	17	7	Farmer's son	6		
56	j	McMullen, John	W ½ 18	2	Owner	6	138	
		do	E ½ 19	3				
		do	E ½ 20	3	Tenant		60	j
260	j	McIntosh, Charles	22	7	Owner	6	206	j
		do	23	6			216	
261		McIntosh, John P.	22	7	Farmer's son	6	217	
		do	23	6			218	
53	j	Noble, Thomas	16	2	Owner	6	219	
		do	E ½ 17	3			22	j
102	j	Noble, Gerratt	E ¼ 17	3	Tenant	6	101	j
57	j	Pope, George	N ½ 19	2	Owner	6	26	j
211		Quigley, Thomas	19	6	Owner	6	25	j
		do	18	7			105	
212		Quigley, Patrick	19	6	Farmer's son	6		
		do	18	7				
213		Quigley, Wm.	19	6	Farmer's son	6		
		do	18	7				



POLLING SUB-DIVISION NO. 3.

Tenant's Son.	Post Office.	No. on Roll.	Juror.	NAME.	No. of Lot or part of Lot.	Concession.	Owner, Tenant or Farmer's Son	Post Office.
er	6	214		Quigley, James	19	6	Farmer's son	6
's son	6			do	18	7		
er	6	29	j	Ransford, Richard	Part 19	1	Tenant	6
's son	6	132		Reynolds, John sr.	S $\frac{1}{2}$ 20	4	Owner	6
er	6			do	22	5		
's son	6	133		Reynolds, John jr.	S $\frac{1}{2}$ 20	4	Farmer's son	6
er	6			do	22	5		
's son	6	134		Reynolds, Martin	S $\frac{1}{4}$ 20	4	Farmer's son	6
er	6			do	22	5		
's son	6	139	j	Reynolds, James	22	4	Owner	6
er	6	169		Reynolds, Dominick sr.	Part 21	5	Owner	6
's son	6			do	N $\frac{1}{2}$ 19	4		
's son	6	170		Reynolds, Dominick jr.	Part 21	5	Farmer's son	6
er	6			do	N $\frac{1}{2}$ 19	4		
's son	6	171		Reynolds, Patrick	Part 21	5	Farmer's son	6
er	6			do	N $\frac{1}{2}$ 19	4		
er	6	221		Reynolds, Dominick jr.	W $\frac{1}{2}$ 22	6	Owner	6
er	6	165	j	Reynolds, John	19	5	Owner	6
er	6	207		Render, Henry	17	6	Owner	6
er	6	23		Sly, Robert	16 E $\frac{1}{2}$ 17	1	Owner	6
er	6	24	j	Sly, Edwin	16 E $\frac{1}{2}$ 17	1	Tenant	6
's son	6	27	j	Shipley, George	19	1	Owner	6
ant	6	30	j	Shipley, Wm.	20	1	Owner	6
er	6	31	j	Shipley, Thomas	21	1	Owner	6
er	6	72		Spooner, Charles	Part S $\frac{1}{2}$ 25	2	Owner	6
er	6	112	j	Shanahan, Daniel	23	3	Owner	6
	6			do	23	4		
	6			do	N $\frac{1}{2}$ 23	3		
	6	135	j	Shanahan, John	S $\frac{1}{2}$ 19 N $\frac{1}{2}$ 20	4	Owner	6
	6			do	16	7		
	2	136		Scanlin, Patrick	21	4	Owner	6
	6			do	W $\frac{1}{2}$ 17	2		
	6	137		Scanlin, Wm.	21	4	Farmer's son	6
's son	6			do	W $\frac{1}{2}$ 17	2		
er	6	138		Scanlin, John	21	4	Farmer's son	6
	6			do	W $\frac{1}{2}$ 17	2		
ant	6	60	j	Tremier, James	S part 20 S part 19	2	Owner	6
er	6	206	j	Tighe, Wm.	E $\frac{1}{2}$ 16	6	Owner	6
's son	6	216		Tighe, Edward sr.	E $\frac{1}{2}$ 20 21	6	Owner	6
	6	217		Tighe, Thomas	E $\frac{1}{2}$ 20 21	6	Farmer's son	6
	6	218		Tighe, Edward jr.	E $\frac{1}{2}$ 20 21	6	Farmer's son	6
er	6	219		Tighe, Charles	E $\frac{1}{2}$ 20 21	6	Farmer's son	6
	6	22	j	VanEgmond, Richard	W part 17	1	Tenant	6
ant	6	101	j	VanEgmond, James	S $\frac{1}{2}$ 16	3	Tenant	6
er	6	26	j	Walker, Thomas	18	1	Owner	6
er	6	25	j	Walker, Henry	W part 17	1	Owner	6
's son	6	105		Autterson, David	W part W $\frac{1}{4}$ 19	3	Owner	6

POLLING SUB-DIVISION NO. 3.

No. on Roll.	Juror.	NAME.	No. of Lot or part of Lot.	Concession.	Owner Tenant, or Farmer's Son	Post Office.
Part 2—Persons entitled to vote at Municipal Elections only.						
62		Emmerson, Margaret	N ½ 21	2	Owner	6
166		Flynn, Marv	20	5	Owner	6
58		Hitch, Mary	N part 20	2	Owner	6
70		Rance, Mary	N part 25	2	Owner	6
		do	N part 24	3	Owner	6

Part 3—Persons entitled to vote at Elections for the Legislative Assembly only.

NONE.

Mun

Compr  
is to say  
Eight, o  
of Hull  
Hu

Part 1

No. on Roll.

308 j

354

355 j

363 j

682 j

683 j

684 j

752

773

792 j

802

359 j

360 j

366 j

418 j

434

484

529

435

436

483

670

673

674 j

676 j

427 j

767

775

787 j

776

528 j

# VOTERS' LIST--1885.

## Municipality of the Township of Hullett

### POLLING SUB-DIVISION NO. 4

Comprising all that part of the said Township within the following boundaries, that is to say, bounded on the south by the Blind Line between concessions Seven and Eight, on the east by sideroad Fifteen and Sixteen, on the north by the Town Line of Hullett and Morris, the Town Line of Hullett and Blyth, and the Town Line of Hullett and East Wawanosh, and on the west by side road Twenty-five and Twenty-six.

Part 1—Persons entitled to vote at both Municipal Elections and Elections to the Legislative Assembly.

No. on Roll.	Juror.	NAME.	No. of Lot or part of Lot.	Concession.	Owner, Tenant or Farmer's son.	Post Office.
308	j	Adams, Henry	W $\frac{1}{2}$ 20 W $\frac{1}{2}$ 21	8	Tenant	1
354		Allen, James	E part 16 S part 17	9	Owner	3
		do	N part 17	8		
355	j	Allen, John	E part 16 S part 17	9	Owner	3
		do	N part 17	8		
363	j	Adams, Thomas	E $\frac{1}{2}$ 22	9	Owner	1
682	j	Anderson, John	E part 24	14	Owner	8
683	j	Austin, Thomas	W part 24	14	Owner	8
684	j	Austin, Frederick	W part 24	14	Owner	8
752		Allen, George W.	E $\frac{1}{2}$ 21	8	Owner	18
		do	C pt 21 N pt 22 N pt 23 14			
773		Adams, John C.	Part 29	H sur Londesboro	Owner	1
792	j	Adams, Richard	Part 25	10	Owner	1
802		Addison, George	S 9	Hartford	Owner	3
359	j	Brown, Michael	18	9	Tenant	3
360	j	Brown, Thomas	18	9	Tenant	3
366	j	Braithwaite, Edward	N $\frac{1}{2}$ 23	9	Owner	1
418	j	Brunsdon, Richard	Part 20	10	Tenant	1
434		Brown, Francis	S $\frac{1}{2}$ 24	9	Owner	1
484		Brigham, Wm.	4	H sur Londesboro	Owner	1
529		Brown, Wm.	17	12	Farmer's son	1
		do	S part W $\frac{1}{2}$ 18	13		
435		Brown, James	S part 24	9	Farmer's son	1
436		Brown, Ephraim	S part 24	9	Farmer's son	1
483		Barkwell, Richard	Part 25	11	Owner	1
		do	21	9		
670		Bryant, George sr.	N $\frac{1}{2}$ 16	14	Tenant	8
673		Brigham, John	N E part 16	13	Owner	8
674	j	Braithwaite, Marshall	S $\frac{1}{2}$ 16 S $\frac{1}{2}$ 17	14	Owner	8
676	j	Bowes, George	18	14	Owner	8
427	j	Bell, John	25	10	Owner	1
		do	Part 24	13		
		do	13	H sur Londesboro	Tenant	
767		Brogden, George	N $\frac{1}{2}$ 21	H sur Londesboro	Owner	1
775		Brunsdon, S. Wm.	Part 29	H sur Londesboro	Tenant	1
787	j	Brunsdon, John	17 9 10	H sur Londesboro	Owner	1
776		Brunsdon, Wm. sr.	Part 29	H sur Londesboro	Owner	1
528	j	Brown, John	17	12	Owner	1
		do	S part W $\frac{1}{2}$ 18	13		

POLLING SUB-DIVISION NO. 4.

No. on Roll.	Juror	NAME.	No. of Lot or part of Lot.	Concession.	Owner, Tenant or Farmer's Son	Past Office.	No. on Roll.	Juror
306	j	Carter, Robert	19 E ½ 20	8	Owner	6	535	
311	j	Cockerline, George sr.	E ½ 23	8	Owner	1	600	j
		do	W ½ 24	8	Tenant		608	
312		Cockerline, George jr.	E ½ 23	8	Farmer's son	1	609	
357	j	Carter, Charles	Part 17 C part 16	9	Tenant	3	610	
361	j	Cartwright, James	19	9	Owner	1	675	j
424	j	Craig, Robert	Part 23	10	Tenant	1	624	
		do	N part W ½ 24	11			781	
477	j	Caldwell, James	20 part 21	11	Owner	1	368	
482	j	Callander, Alexander	S ½ W ½ 24	11	Owner	1	356	
		do	13	H sur	Londesboro		367	j
596	j	Cade, Martin	W ½ 17	13	Owner	1	415	j
601	j	Cuming, John sr.	22	13	Owner	1		
602		Cuming, John jr.	22	13	Farmer's son	1		
679	j	Collinson, George	S part 20 S part 19	14	Owner	8	416	j
768		Chapple, John	25 28 31 32 33	H sur	Londesboro	1	419	j
373		Crawford, Robert	14	H sur	Londesboro	1		
681	j	Doherty, Michael	N part 21	14	Owner	8	423	j
790		Day, Wm.	N ½ 2	H sur	Londesboro	1		
593	j	Elliott, Adam	Part 16	13	Owner	8	595	
594		Elliott, James	Part 16	13	Owner	8	672	j
305	j	Farquhar, Wm. H.	Part 17 part 18	8	Owner	6	766	
414	j	Fairservice, Thos.	17	10	Owner	1	784	j
598		Floody, Charles	19 N part 20	13	Owner	8	800	j
599		Floody, Mathew	19 N part 20	13	Farmer's son	8		
799		Fell, David	S ½ 21	H sur	Londesboro	1	780	
677	j	Fraser, James	N part 19	14	Owner	8	474	
603	j	Gray, Stephen	Part 23	13	Owner	1	615	
788		Grantham, George	2	H sur	Londesboro	1	753	j
303	j	Hesk, George	Part 17 part 18	8	Owner	3	678	j
304		Hesk, Robert	Part 17 part 18	8	Farmer's son	3	791	j
313	j	Hunter, Benjamin	W ½ 23 E ½ 24	8	Owner	1	789	
412	j	Hamilton, Gavin	16	10	Owner	1	793	
413		Hamilton, Thomas	16	10	Farmer's son	1	307	j
605		Hiles, Wm. sr.	Part 25	13	Owner	1	420	j
606	j	Hiles, Wm. jr.	Part 25	13	Tenant	1		
685	j	Hodgins, Samuel	N part 25	14	Owner	8	421	
494		Hill, Thomas	Part 25	10	Owner	1		
798	j	Holland, John	6	H sur	Londesboro	17	422	
803		Hunter, James	4	Hartford	Owner	3		
539	j	Johnston, John	S part 25	12	Owner	1	762	j
789½		Jeffrey, Robert	Part 22	H sur	Londesboro	1	301	j
365	j	Livermore, Henry	S ½ 23	9	Tenant	1	302	j
425	j	Lasham, John	24 25	10	Owner	1	362	j
		do	Part 24	13			364	j
		do	8 25 26	H sur	Londesboro		426	j
475	j	Lyon, George	S ½ 18	11	Owner	1	428	j
479	j	Lee, Thomas	E ½ 23	11	Owner	1	476	j
480	j	Lee, John sr.	W ½ 23 E ½ 24	11	Owner	1	478	
481		Lee, John jr.	W ½ 23 E ½ 24	11	Farmer's son	1		
533	j	Little, Francis	21 22	12	Owner	1	530	j
534		Little, Wm	21 22	12	Farmer's son	1		

POLLING SUB-DIVISION NO. 4.

Owner, Tenant or Farmer's Son	Post Office.	No. on Roll.	Jurat.	NAME.	No. of Lot or part of Lot.	Concession.	Owner, Tenant or Farmer's Son.	Post Office.
Owner	6	535		Little, John	21 22	12	Farmer's son	1
Owner	1	600	j	Lear, Edmund	S part 20 21	13	Owner	1
Owner		608		Lyon, Joseph sr.	S part 25	14	Owner	1
Owner's son	1	609		Lyon, Thomas	S part 25	14	Farmer's son	1
Owner	3	610		Lyon, Harrison	S part 25	14	Farmer's son	1
Owner	1	675	j	Lundey, Edward	N $\frac{1}{2}$ 17	14	Owner	8
Owner	1	624		Lawrence, Henry	Part 30	H sur Londesboro	Owner	1
Owner		781		Little, Wm.	72	C sur Londesboro	Owner	1
Owner	1	368		Mason, Benjamin	N $\frac{1}{2}$ 24 25	9	Farmer's son	1
Owner	1	356		Melville, Lawrence sr.	Part 17 C part 16	9	Owner	3
Owner		367	j	Mason, John	N $\frac{1}{2}$ 24 25	9	Owner	1
Owner	1	415	j	Moon, Thomas	Part 20	10	Owner	1
Owner	1			do	18	10		
Owner's son	1			do	16 17	11		
Owner	8	416	j	Moon, Wm.	Part 19	10	Owner	1
Owner	1	419	j	Martin, Thomas	Part 20	10	Owner	1
Owner	1			do	Part 20	9		
Owner	8	423	j	Martin, Wm.	Part 23	10	Owner	1
Owner	1			do	Part 24	11		
Owner	8	595		Miller, John	E $\frac{1}{2}$ 17	13	Owner	1
Owner	8	672	j	Morris, Enoch	N $\frac{1}{2}$ 16	14	Owner	8
Owner	6	766		Manning, James	22 19 N $\frac{1}{2}$ 24	H sur Londesboro	Owner	1
Owner	1	784	j	Manning, Wm.	7	H sur Londesboro	Owner	1
Owner's son	8	800	j	Melville, Lawrence jr.	5 6 7	Hartford	Owner	3
Owner	1			do	N part 17	9		
Owner	1	780		Melville, John	73	C sur Londesboro	Owner	1
Owner	8	474		McVittie, Simon	16	12	Owner	1
Owner	1	615		McClacherty, John	Part 29	H sur Londesboro	Owner	1
Owner	1	753	j	McKenzie, Philip	3 11	H sur Londesboro	Owner	1
Owner	3	678	j	Nicol, David	N part 20	14	Owner	8
Owner's son	3	791	j	Newton, George	N $\frac{1}{2}$ 1 N $\frac{1}{2}$ 24	H sur Londesboro	Owner	1
Owner	1	789		Owen, Thomas	S $\frac{1}{2}$ 2	H sur Londesboro	Tenant	1
Owner	1	793		Quimette, Wm.	Part 1	H sur Londesboro	Owner	1
Owner's son	1	307	j	Radford, Hugh	W $\frac{1}{2}$ 20 W $\frac{1}{2}$ 21	8	Owner	1
Owner	1	420	j	Ruddell, George	21	10	Owner	1
Owner	1			do	S $\frac{1}{2}$ 21	11		
Owner	8	421		Ruddell, Charles	21	10	Farmer's son	1
Owner	1			do	S $\frac{1}{2}$ 21	11		
Owner	17	422		Ruddell, James	21	10	Farmer's son	1
Owner	3			do	S $\frac{1}{2}$ 21	11		
Owner	1	762	j	Riley, Wm.	65	C sur Londesboro	Owner	1
Owner	1	301		Stewart, Charles	16	8	Owner	3
Owner	1	302	j	Stewart, William	16	8	Tenant	3
Owner	1	362	j	Scales, George	S part 20	9	Owner	1
Owner		364	j	Stevens, Wm.	W $\frac{1}{2}$ 22	9	Owner	1
Owner		426	j	Stephenson, Wm.	24	10	Tenant	1
Owner	1	428	j	Stephenson, John	25	10	Tenant	1
Owner	1	476	j	Shobbrook, John	19	11	Owner	1
Owner	1	478		Scott, Robert	22	11	Owner	1
Owner's son	1			do	22	10		
Owner	1	530	j	Sanderson, Wm.	18	12	Owner	1
Owner's son	1			do	N $\frac{1}{2}$ 18	11		

POLLING SUB-DIVISION NO. 4.

No. on Roll.	Juror	NAME.	No. of Lot or part of Lot.	Concession.	Owner, Tenant or Farmer's Son	Post Office.
540		Sanderson, Robert	Part 24	13	Owner	1
597	j	Shobbrook, Thomas	E ½ 18 N part W ½ 18	13	Owner	1
604	j	Sundercock, Nathaniel	Part 24	13	Tenant	1
669	j	Smith, Robert	S part N ½ 21	14	Tenant	8
680	j	Sloan, Wm.	S pt 21 S pt 22 S pt 23	14	Owner	8
565½	j	Sloan, Thomas	Part 16	12	Income	8
315	j	Thompson, John	25	8	Owner	1
316	j	Thompson, Peleg	25	8	Farmer's son	1
531	j	Tamblyn, John sr.	19 20	12	Owner	1
532	j	Tamblyn, John jr.	19 20	12	Farmer's son	1
537	j	Taylor, Alexander	23	12	Owner	10
538	j	Taylor, Andrew	23	12	Tenant	1
		do	24	12	Owner	
771		Tait, Joseph	Part 30	H sur Londesboro	Tenant	1
772		Trick, Bence	Part 29	H sur Londesboro	Tenant	1
309	j	Waymouth, Wm. sr.	22	8	Owner	1
310	j	Waymouth, Wm. jr.	22	8	Farmer's son	1
417	j	Whitfield, John	Part 19	10	Tenant	1
541		Willis, Andrew	N ½ 25	12	Owner	1
542		Willis, John	N ½ 25	12	Farmer's son	1
770		Walker, Joseph	E ½ 30	H sur Londesboro	Owner	1
479	j	Woodman, Samuel	66	C sur Londesboro	Owner	1
761	j	Woodman, Arthur	Part 25 S F part 25	10	Owner	1
763	j	Whitley, Wm.	74	C sur Londesboro	Owner	1
		do	16	H sur Londesboro		
798½	j	Walters, Wm.	6	H sur Londesboro	Tenant	1
782	j	Young, Oliver	18	H sur Londesboro	Owner	1
801		Young, John	1 2 3	Hartford	Owner	3

Part 2—Persons entitled to vote at Municipal Elections only.

774		Govier, Phebe	Part 29	H sur Londesboro	Owner	1
432		Huber, Ephraim	N part 25	10	Owner	1
754		Jaggitt, Edward	12	H sur Londesboro	Owner	1
314		Loggie, Jane	W ½ 24	8	Owner	1
786		Mountain, Mary	14	H sur Londesboro	Owner	6
783		Smith, Elizabeth	15	H sur Londesboro	Owner	1
358		Tighe, Mary	18	9	Owner	10
769		Walker, Ann	W ½ 30	H sur Londesboro	Owner	1

Part 3—Persons entitled to vote at Elections for the Legislative Assembly only.

NONE.

Mun

Comprisi  
is to say,  
ship, on t  
Line bet

Part 1—

No. on Roll. Juror.

180 j  
182 j  
383 j  
75 j  
116 j  
147 j  
148 j  
177 j  
183 j  
272 j  
329 j  
330 j  
114 j  
115 j  
149 j  
184 j  
228 j  
326 j

385 j  
369 j  
370 j  
371 j

372 j  
373 j  
374 j  
376 j  
145 j

144 j  
145 j

146 j  
431 j  
178 j  
179 j  
76 j

# VOTERS' LIST--1885.

## Municipality of the Township of Hullett

### POLLING SUB-DIVISION NO. 5

Comprising all that part of the said Township within the following boundaries, that is to say, bounded on the south-west by the Town Line of Hullett and Goderich Township, on the east by sideroad Twenty-five and Twenty-Six, on the north by the Blind Line between concession Nine and concession Ten, and on the west by side road Thirty-five and Thirty-six.

Part 1—Persons entitled to vote at both Municipal Elections and Elections to the Legislative Assembly.

Owner, Tenant or Farmer's son	Post Office.	No. on Roll.	Juror.	NAME.	No. of Lot or part of Lot.	Concession.	Owner, Tenant or Farmer's son.	Post Office.
Owner	1							
Owner	1							
Tenant	1							
Owner	8							
Owner	8							
Owner	8							
Owner	1							
Farmer's son	1							
Owner	1							
Farmer's son	1							
Owner	10							
Tenant	1							
Owner	1							
Tenant	1	180	j	Archer, Thomas	W ½ 28	5	Owner	6
Tenant	1	182	j	Archer, Wm.	W ½ 29 S part 30	5	Owner	6
Owner	1	383	j	Anderson, John E.	E ½ 33	9	Owner	1
Farmer's son	1	75	j	Butt, Josiah	Part 26	2	Owner	6
Tenant	1	116	j	Bulling, Wm.	Part 27	3	Owner	6
Owner	1	147	j	Brownlee, James	28	4	Owner	6
Farmer's son	1	148	j	Brownlee, Isaac	28	4	Farmer's son	6
Owner	1	177	j	Brownlee, Robert	Part 26	5	Owner	8
Owner	1	183	j	Brownlee, Wm. H.	W part 29	5	Tenant	6
Owner	1	272	j	Bingham, Wm.	E ½ 32	7	Owner	6
Owner	1	329	j	Ball, Wm.	S part 35 34	8	Owner	5
Owner	1	330	j	Ball, Wm. H.	S part 35 34	8	Farmer's son	5
Tenant	1	114	j	Churchill, Benjamin	Part 26 part 27	3	Owner	6
Owner	1	115	j	Collins, John	Part 26 part 27	3	Owner	6
Owner	3	149	j	Cornish, James	29	4	Owner	6
		184	j	Cottle, James	S part 30	5	Owner	6
		228	j	Crossman, George	27	6	Owner	6
		326	j	Cunningham, James	33	8	Tenant	1
				do	W ½ 33	9	Owner	
		385	j	Christopher, George	S ¼ 35	9	Owner	6
		369	j	Crawford, Wm.	S part 26	9	Owner	1
		370	j	Crawford, John	S part 26	9	Owner	1
		371	j	Crawford, Edmund	S part 26	9	Owner	
Owner	1			do	S part 26	9	Tenant	1
Owner	1	372	j	Crawford, Jonathan	S part 26	9	Owner	1
Owner	1	373	j	Crawford, Robert	S part 26	9	Owner	1
Owner	1	374	j	Crawford, Charles	S part 26	9	Owner	1
Owner	6	376	j	Carter, Richard	27	9	Owner	1
Owner	1	145	j	East, Thomas	26	4	Owner	6
Owner	10			do	Part 26	2		
Owner	1	144	j	East, Henry	26	4	Farmer's son	6
				do	Part 26	2		
		145	j	East, Edward	26	4	Farmer's son	6
				do	Part 26	2		
		146	j	Ewing, Alexander	Part 27	4	Owner	6
		431	j	Eedy, Edward	N part 26	9	Owner	1
		178	j	Farquhar, Thos.	Part 27	5	Owner	6
		179	j	Farquhar, Wm. S.	E ¼ 28	5	Owner	6
		76	j	Hoare, Thos.	Part 26	2	Owner	6

POLLING SUB-DIVISION NO. 5.

No. on Roll.	Juror.	NAME.	No. of Lot or part of Lot.	Conession.	Owner, Tenant or Farmer's Son.	Post Office.
231	j	Hoggart, David	W ½ 28	6	Owner	6
		do	S E part 29	7		
268	j	Hopkinson, James sr.	28	7	Owner	6
269	j	Hopkinson, James jr.	28	7	Farmer's son	6
275	j	Hill, Joshua	C part 33	7	Owner	6
276	j	Hill, George	N part 33	7	Owner	6
319	j	Jackson, Richard	28	8	Owner	1
377	j	Jamieson, Samuel	28	9	Owner	1
382	j	Jackson, David	32	9	Owner	1
848		Johnston, John	3	Summerhill	Owner	6
849		Johnston, George	1 2	Summerhill	Owner	6
181	j	Lee, Wm.	E part 29 W ½ 28	5	Tenant	6
78	j	Murphey, Wm.	Part 26	2	Owner	6
185	j	Miller, Robert	N part 30	5	Owner	6
320	j	Murphey, Wm.	28	8	Tenant	1
327		Mair, Wm. sr.	N part 35	8	Owner	6
		do	34	9		
328	j	Mair, Walter	N part 35	8	Tenant	6
384	j	Mair, Wm. jr.	34	9	Tenant	6
233		McBrien, Wm.	30 N ½ 31	6	Owner	6
234		McBrien, Wm. jr.	30 N ½ 31	6	Farmer's son	6
235		McBrien, Henry	30 N ½ 31	6	Farmer's son	6
236	j	McIlveen, James	S ½ 31	6	Owner	6
237	j	McLaughlin, Thos. W.	32	6	Owner	6
238		McLaughlin, Geo.	32	6	Tenant	6
317	j	McCaughy, John	26	8	Owner	1
318	j	McCool, Wm.	27	8	Owner	1
378		McCool, James	29 30	9	Owner	1
379		McCool, John	29 30	9	Farmer's son	1
380		McCool, Samuel	29 30	9	Farmer's son	1
387		McBrien, Wm.	S part 35	9	Farmer's son	6
73	j	Peckett, George	Part 26	2	Owner	6
74	j	Peckett, Joseph	Part 26	2	Owner	6
307		Radford, Hugh	33	8	Owner	1
176	j	Spindler, Wm.	26	5	Tenant	6
227	j	Snell, James	26	6	Owner	6
230	j	Southcombe, James	E ½ 28	6	Tenant	6
		do	29	6	Owner	
266		Snell, Humphrey	26 27	7	Owner	1
267		Snell, Wm.	26 27	7	Farmer's son	1
322		Snell, George	31	8	Owner	1
323		Snell, James	31	8	Farmer's son	1
324		Snell, Humphrey jr.	31	8	Farmer's son	1
448		Snell, Ephraim	N part 35	9	Owner	1
117	j	Tiplady, David	Part 26 part 27	3	Owner	6
118	j	Tiplady, Wm.	Part 26 part 27	3	Owner	6
307	j	Vodden, John	32	8	Owner	1
381	j	Vodden, Wm.	31	9	Owner	1
77	j	Watt, Alexander	Part 26	2	Owner	6
270		Westacott, George	W part 29	7	Owner	6
271	j	Wallace, Thornton	30 31	7	Owner	6
274		Wallace, Wm. H.	W ½ 32 S part 33	7	Farmer's son	6

No. on Roll. Juror  
321 j  
851  
175 j

852  
386  
229  
850  
273

Part



POLLING SUB-DIVISION NO. 5.

No. on Roll.	Juror	NAME.	No. of Lot or part of Lot.	Concession.	Owner, Tenant or Farmer's Son	Post Office.
321	j	Watson, James	29 part 30	8	Owner	1
851		Watkins, James	20	Summerhill	Owner	6
175	j	Warren, Henry	S ½ 26	5	Owner	1

Part 2—Persons entitled to vote at Municipal Elections only.

852		Beacom, Henry	17	Summerhill	Owner	6
386		McBrien, Hannah	S part 35	9	Owner	6
229		Southcombe, Elizabeth	E ½ 28	6	Owner	6
850		Whitley, Isabella	18 19	Summerhill	Owner	6
273		Wallace, Margaret	W ½ 32 S part 33	7	Owner	6

Part 3—Persons entitled to vote at Elections for the Legislative Assembly only.

NONE.

# VOTERS' LIST-1885

## Municipality of the Township of Hullett.

### POLLING SUB-DIVISION NO. 6.

Comprising all that part of the said Township within the following boundaries, that is to say, bounded on the south by the Blind Line between concession Nine and Concession Ten, on the east by sideroad Twenty-five and Twenty-six, on the north by the Town Line of Hullett and East Wawanosh, and on the west by side road Thirty-five and Thirty-six.

:x:

Part 1—Persons entitled to vote at both Municipal Elections and Elections to the Legislative Assembly.

No. on Roll.	Juror.	NAME.	No. of Lot or part of Lot.	Concession.	Owner Tenant, or Farmer's Son	Post Office.
792		Adams, Richard	4 5 6 10 11 12 E	W sur Londesboro	Owner	1
491	j	Bembridges, Charles	W 1/2 29	11	Tenant	1
434	j	Brown, Francis	27	10	Owner	1
		do	E part 28	12		
435		Brown, James	27	10	Farmer's son	1
		do	E part 28	12		
436		Brown, Ephraim	27	10	Farmer's son	1
		do	E part 28	12		
484	j	Brigham, Wm	N part 26	11	Owner	1
486		Braithwaite, James	27	11	Owner	1
487		Braithwaite, John	27	11	Farmer's son	1
488		Brigham, Richard	28	11	Owner	1
543	j	Barr, Isaac	E 1/2 27	12	Owner	1
544	j	Barr, Alexander	W 1/2 27	12	Owner	1
545		Barr, George	W 1/2 27	12	Farmer's son	1
623	j	Brunsdon, Wm.	S part 32	13	Tenant	1
535	j	Bruce, Robert	N part 34 N part 35	13	Owner	1
689	j	Barr, James	27 E part 28	14	Owner	8
690	j	Barr, John	Part 28 part 29	14	Owner	8
691	j	Barr, Samuel	S part 28	14	Owner	8
433	j	Campbell, James	N E part 26	10	Owner	1
441	j	Cole, Robert	E part 32	10	Owner	1
		do	N part 31	11		
492		Cole, Richard	30	11	Owner	1
493	j	Cole, Thomas	30	11	Tenant	1
495	j	Cole, Samuel	C part 31	11	Owner	1
547	j	Crisp, Thomas	W 1/2 29	12	Owner	1
		do	C	H sur Londesboro		
619	j	Crawford, Robert	N part 30	13	Owner	1
620	j	Crawford, George	N part 30	13	Tenant	1
626	j	Cunningham, Walter	Part 33 part 34	13	Owner	1
		do	S part 34	13	Tenant	
627		Cunningham, George	S part 33	13	Owner	1
704	j	Daer, John	S 1/2 35	14	Owner	8
705	j	Dyer, Martin	N 1/4 35	14	Owner	8
431	j	Eedy, Edward	S part 26	10	Owner	1
446	j	Eno, George	35	10	Owner	1
447		Eno, Smith	35	10	Farmer's son	1
755		Easom, George	1 2 3 7 8 9	W sur Londesboro	Owner	1

No. on Roll. Juror

500 j  
552 j  
533 j  
607 j  
611

612

613

432 j  
494  
554 j  
555

556 j  
557 j  
628 j  
778 j  
605 j  
437  
438  
439  
533  
534  
551 j  
608 j  
609  
610  
621  
625 j  
425 j  
536  
429 j

440  
443  
444  
445  
489  
496  
498  
550

616  
617  
618  
694  
795  
615  
621  
687

POLLING SUB-DIVISION NO. 6.

No. on Roll.	Juror	NAME.	No. of Lot or part of Lot.	Concession.	Owner, Tenant or Farmer's Son	Post Office.
500	j	Govier, John H.	35	11	Owner	1
552	j	Grainger, Wm.	32 E 1/2 33	12	Owner	1
533	j	Grainger, John	32 E 1/2 33	12	Farmer's son	1
607	j	Garbett, George	S part 26	13	Owner	1
611	j	Garrett, John sr.	N part 26	13	Owner	1
		do	S part 26	14		
612		Garrett, George	N part 26	13	Farmer's son	1
		do	S part 26	14		
613		Garrett, John jr.	N part 26	13	Farmer's son	1
		do	S part 26	14		
432	j	Huber, Ephraim	C part 26	10	Owner	1
494		Hill, Thomas	N part 31	11	Owner	1
554	j	Howson, Charles	W 1/2 33 34	12	Owner	1
555		Hunking, Henry	E 1/2 35	12	Owner	1
		do	S part 35	13		
556	j	Hunking, John	E 1/2 35	12	Tenant	1
557	j	Hunking, Rundell	W 1/2 35	12	Owner	1
628	j	Hunking, Thomas	S part 34	13	Owner	1
778	j	Hillaby, George	Part 26	10	Owner	1
605	j	Hiles, Wm. sr.	E 1/2 A B	W sur Londesboro	Owner	1
437		Jamieson, Andrew	28	10	Owner	1
438		Jamieson, Arthur	28	10	Farmer's son	1
439		Jamieson, Wm.	28	10	Farmer's son	1
533		Little, Francis	N part 26	14	Owner	1
534		Little, Wm.	N part 26	14	Farmer's son	1
551	j	Longman, George	31	12	Tenant	1
608	j	Lyon, Joseph sr.	C part 26 E 1/2 27	13	Owner	1
609		Lyon, Thomas	C part 26 E 1/2 27	13	Farmer's son	1
619		Lyon, Harrison	C part 26 E 1/2 27	13	Farmer's son	1
621		Lawrence, Henry	E part 33	13	Owner	1
625	j	Lawrence, Isaac	E part 33	13	Tenant	1
425	j	Lasham, John	N pt E N pt 6	M W H sur Londesboro	Owner	1
536		Little, John	N part 26	14	Farmer's son	1
429	j	Meyer, Charles	E part 26	10	Owner	1
		do	S part E	H sur Londesboro		
440	j	Manning, John	31	10	Owner	1
443		Morris, Wm.	34	10	Owner	1
444		Morris, James	34	10	Farmer's son	1
445		Morris, Joseph	34	10	Farmer's son	1
489	j	Moggridge, Thomas	E 1/2 29	11	Owner	1
496	j	Manning, Edmund	32	11	Owner	1
498	j	Mountain, David	E 1/2 34	11	Owner	1
550	j	Manning, Thomas	31	12	Owner	1
		do	R S	H sur Londesboro		
616		Millin, Solomon	S part 29	13	Owner	1
617		Millin, George	S part 29	13	Farmer's son	1
618	j	Moore, George	N part 29	13	Owner	1
694	j	Mains, James	N part 30	14	Owner	8
795	j	Medd, John	Part 26	10	Owner	1
615	j	McClacherty, John	28	13	Owner	1
621	j	McConnell, James	31 N part 32	13	Owner	1
687		Newcombe, Robert	C part 26	14	Farmer's son	8

POLLING SUB-DIVISION NO. 6.

No. on Roll.	Juror.	NAME.	No. of Lot or part of Lot.	Conession.	Owner, Tenant or Farmer's Son.	Post Office.
688		Newcombe, Edward	C part 26	14	Farmer's son	8
793	j	Ouimette, Wm.	S part A B	H sur Londesboro	Owner	1
629		Platzer, John	C part 35	13	Owner	i
696	j	Platzer, Conrad	N part 31	14	Owner	8
701	j	Platzer, John	34	14	Owner	8
702	j	Platzer, George	34	14	Tenant	8
703	j	Platzer, Henry	34	14	Tenant	8
307	j	Radford, Hugh, jr.	29	10	Owner	1
442		Radford, Hugh sr.	W part 32 33	10	Owner	1
546	j	Radford, Wm.	Part 28 part 29	12	Owner	1
692	j	Róberton, Thomas	S part 30	14	Owner	8
		do	C part 31	14	Tenant	
757	j	Richardson, Francis	D	W sur Londesboro	Tenant	1
756	j	Reid, Wm. O.	D	W sur Londesboro	Owner	7
759		Racey, Robert M.	G	H sur Londesboro	Owner	6
430		Risler, Gottlieb	C part 26	10	Tenant	1
478½	j	Rose, George	Part 26	10	Tenant	1
478¾	j	Rose, Ezekiel A.	Part 26	10	Tenant	1
540	j	Sanderson, Robert	S part 26	12	Owner	1
548	j	Sphull, Amos	W ½ 29	12	Tenant	1
549	j	Shobbrook, James	30	12	Owner	1
		do	S part 30	13		
630		Scott, Robert	C part 35	13	Owner	1
631		Scott, Adam	C part 35	13	Owner	1
695		Sphull, Wm.	S part 31	14	Owner	8
760		Smith, Wm.	G	H sur Londesboro	Tenant	1
794	j	Snell, George	N p A S p D S p	EM Hsur Londesboro	Owner	1
499	j	Townsend, Elijah	W ½ 34	11	Owner	1
622		Taylor, John	S part 32	13	Owner	6
485		Watson, Wm.	S W part 26	11	Owner	1
497		Wood, George C.	33	11	Owner	1
541		Willis, Andrew	N ½ 26	12	Owner	1
542		Willis, John	N ½ 26	12	Farmer's son	1
614	j	Webster, James	W ½ 27	13	Owner	1
700		Walpier, Peter	33	14	Farmer's son	8
761		Woodman, Arthur	H Q	H sur Londesboro	Owner	1
777	j	Walker, Elijah	J L	H sur Londesboro	Owner	1
		do	C	W sur Londesboro	Owner	
697	j	Youngblut, Jacob	E ½ 32	14	Owner	8
698	j	Youngblut, Warner	W ½ 32	14	Owner	8

Part 2—Persons entitled to vote at Municipal Elections only.

693		Baker, Elizabeth	C part 31	14	Owner	8
796		Lear, Susan	W ½ A	W sur Londesboro	Owner	1
490		Longman, Catherine	W ½ 29	11	Owner	1
758		McCaughey, Elizabeth	F O	H sur Londesboro	Owner	1
686		Newcombe, Jane	C part 26	14	Owner	8
627		Tolliver, Mary	S part 35	13	Owner	1
699		Walpier, Elizabeth	33	14	Owner	8

Part 3— Persons entitled to vote at Elections for the Legislative Assembly only.  
NONE.

Mu  
Compr  
is to s  
Hullet  
and on

Part

No. on Roll.  
389  
449  
540  
643  
715  
838  
841  
330  
329,

506

735  
749

837  
564  
565  
720  
725  
726  
727  
736  
831

842  
721  
707  
388  
750  
751  
737  
724

709

# VOTERS' LIST--1885.

## Municipality of the Township of Hullett

### POLLING SUB-DIVISION NO. 7

Comprising all that part of the said Township within the following boundaries, that is to say, bounded on the south-west by the River Maitland and the Town Line of Hullett and Goderich Township, on the east by sideroad Thirty-five and Thirty-six, and on the north by the Town Line of Hullett and East Wawanosh, and the Town Line of Hullett and West Wawanosh.

Part 1—Persons entitled to vote at both Municipal Elections and Elections to the Legislative Assembly.

No. on Roll.	Juror.	NAME.	No. of Lot or part of Lot.	Concession.	Owner, Tenant or Farmer's son.	Post Office.
389	j	Askwith, Wm.	N 1/2 36	9	Tenant	6
449	j	Askwith, George	37	10	Owner	1
540	j	Askwith, Robert J.	37	10	Farmer's son	5
643	j	Armstrong, James	N part 41	13	Owner	5
715	j	Armstrong, Wm.	W 1/2 39	14	Owner	5
838	j	Arthur, Andrew	19 29 30 29 40	Manchester	Owner	5
841	j	Askwith, Alfred	78 79	Manchester	Owner	5
330	j	Ball, Wm. H.	S part 36	8	Farmer's son	5
329,	j	Ball, Wm.	S part 39 40 41	11	Owner	5
		do	S part 36	10		
		do	42	13		
		do	S part 36	8		
506	j	Ball, James	S part 39 40 41	11	Farmer's son	5
		do	S part 36	10		
		do	42	13		
735	j	Beadle, George	12	M B	Owner	5
749	j	Ball, John	S part 40	12	Owner	5
		do	N part 39	11		
		do	Part 1	M B		
837	j	Brown, Job P.	16	Manchester	Owner	5
564	j	Cox, Samuel	N part 40	12	Owner	5
565	j	Cox, James	N part 40	12	Tenant	5
720	j	Clark, John	42	14	Tenant	5
725	j	Cullis, John	Part 5	M B	Owner	5
726	j	Cullis, Richard H.	Part 5	M B	Farmer's son	5
727	j	Cullis, Albert	Part 5	M B	Farmer's son	5
736	j	Carey, James	11	M B	Owner	5
831	j	Carter, James	83 84 89 90	Manchester	Owner	5
		do	82 91	Manchester	Tenant	5
842	j	Caldwell, Samuel	37 38 92	Manchester	Owner	5
721	j	Erratt, Robert T	43	14	Owner	5
707	j	Daer, Wm.	N W part 36	14	Owner	8
388	j	Dodsworth, Anthony	N 1/2 36	9	Owner	6
750	j	Diamond, Wm.	10	M B	Owner	13
751	j	Diamond, Peter	10	M E	Owner	19
737	j	Edmonston, John	11	M B	Tenant	5
724	j	Elkin, Evaes	Part 45	14	Owner	5
		do	Village lots	Manchester		
709	j	Farrow, Henry	37	14	Owner	5

POLLING SUB-DIVISION NO. 7.

No. on Roll.	Juror.	NAME.	No. of Lot or part of Lot.	Concession.	Owner Tenant, or Farmer's Son	Post Office.
830	j	Fisher, Joseph	85 86 87 88	Manchester	Owner	5
846		Flucker, Wm.	94	Manchester	Owner	5
500	j	Govier, John H.	N $\frac{1}{2}$ S $\frac{1}{2}$ 36	12	Owner	1
642	j	Govier, Joseph	S part 41	13	Owner	5
747	j	Govier, John	Part 9	M B	Owner	5
		do	41	12		
748		Govier, Richard	Part 9	M B	Farmer's son	5
		do	41	12		
503	j	Hill, Hugh H.	37	11	Owner	1
555		Hunking, Henry	E $\frac{1}{2}$ N $\frac{1}{2}$ 36	12	Owner	1
556		Hunking, John	E $\frac{1}{2}$ N $\frac{1}{2}$ 36	12	Tenant	1
557		Hunking, Rundell	W $\frac{1}{2}$ N $\frac{1}{2}$ 36	12	Owner	1
632	j	Henry, John sr.	37	13	Owner	1
633		Henry, John C. jr.	37	13	Farmer's son	1
835		Hellwing, Conrad	W part 7	Manchester	Owner	5
840		Hilliard, Wm.	3	Manchester	Owner	5
706	j	Henry, Wm.	S part 36	14	Owner	1
636		Jackson, John	Part 39	13	Owner	5
637	j	Jackson, Wm.	Part 39	13	Tenant	5
731	j	Knox, John	N part 4	M B	Tenant	5
		do	3	M B	Owner	
847		Knight, Abraham	55 56	Manchester	Owner	5
451	j	Lansing, David	38	10	Owner	5
452		Lansing, Frankln	38	10	Farmer's son	5
718	j	Lautenschlager, Adam	41	14	Owner	5
730		Lawson, John	N part 4	M B	Owner	5
327		Mair, Wm. sr.	N part 36	8	Owner	6
328		Mair, Walter	N part 36	8	Tenant	6
501		Mountain, Thomas	S $\frac{1}{2}$ S $\frac{1}{2}$ 36	12	Owner	1
		do	36	11		
502		Mountain, Wm.	S $\frac{1}{2}$ S $\frac{1}{2}$ 36	12	Farmer's son	1
		do	36	11		
559	j	Murdock, John	W part 38	12	Owner	5
640		Martin, John	N part 39	12	Owner	5
		do	Part 39 part 40	13		
641	j	Morrison, Robert	N part 39	12	Owner	5
		do	Part 39 part 49	13		
728		Marriott, Thomas	Part 5	M B	Owner	5
742		Morgan, John	S part 6	M B	Owner	5
743		Morgan, Niles F.	S part 6	M B	Farmer's son	5
744		Morgan, Alonza	S part 6	M B	Farmer's son	5
843	j	Munroe, Duncan E.	77	Manchester	Owner	5
845		Millien, John	93	Manchester	Owner	5
722	j	McDonald, Andrew F.	44	14	Owner	5
723	j	McDonald, John	44	14	Owner	5
732	j	McBrien, Wm J.	N part 7	M B	Owner	5
		do	N $\frac{1}{2}$ 5	M B	Tenant	
733		McBrien, Hugh	N $\frac{1}{2}$ 6	M B	Owner	5
734	j	McBrier, Henry	N $\frac{1}{2}$ 5	M B	Tenant	5
783		McBrien, Edward	82 91	Manchester	Owner	5
387		McBrien, Wm.	S $\frac{1}{2}$ 36	9	Farmer's son	6
560	j	Patterson, Wm.	W part 38	12	Tenant	5
561	j	Patterson, Peter	W part 38	12	Tenant	5

No. on Roll.	Juror.	NAME.	No. of Lot or part of Lot.	Concession.	Owner Tenant, or Farmer's Son	Post Office.
635	j	Pa				
708		Pl				
713	j	PF				
714		Pf				
716	j	Pl				
717		Pl				
844		Q				
562		R				
563		R				
638		R				
639		R				
834	j	R				
644	j	S				
645	j	S				
646	j	S				
712	j	S				
745	j	S				
746	j	S				
448	j	S				
630	j	S				
631	j	S				
504		V				
505		V				
558	j	V				
719	j	V				
738	j	V				
739	j	V				
833	j	V				
740	j	V				
741	j	V				
729						
710						
711						
386						
634						
839						
829						

Part

POLLING SUB-DIVISION NO. 7.

No. on Roll.	juror.	NAME.	No. of Lot or part of Lot.	Concession.	Owner Tenant, or Farmer's Son	Post Office.
			38	13	Tenant	5
635	j	Patterson, Wm.	NE part 36	14	Owner	5
708		Platzer, George P.	E 1/2 39	14	Owner	5
713	j	Pfeffer, Conrad	E 1/2 39	14	Farmer's son	5
714		Pfeffer, John		14	Owner	5
716	j	Platzer, George	40	14	Farmer's son	5
717		Platzer, Lawrence	40	14	Owner	5
844		Quigley, James	18 17 54 27 28 80 81	Manchester	Owner	5
562		Raithby, George	39	12	Farmer's son	5
563		Raithby, John	39	12	Owner	5
638		Robertson, Robert sr.	Part 40	13	Tenant	5
639	j	Robertson, Robert jr.	Part 40	13	Manchester	5
834	j	Richard, Isaac	E part 7	13	Owner	5
644		Sprung, Gabriel	E part 43	13	Owner	5
645	j	Sprung, Richard A.	N part 43	13	Owner	5
646	j	Sprung, Robert J.	S part 43	13	Tenant	5
712	j	Stalker, Francis	W part 38	14	Owner	5
745	j	Sprung, Richard M.	Part 1 part 2	M B	Owner	5
746		Sprung, John	Part 2 N part 8	M B	Owner	1
448	j	Snell, Ephraim	N part 36	10	Owner	1
630	j	Scott, Robert	36	13	Owner	1
631	j	Scott, Adam	36	11	Owner	1
504		Waite, Richard	38	11	Farmer's son	1
505		Waite, Wm.	38	11	Owner	1
558	j	Webster, Joseph	37 E part 38	12	Owner	5
719	j	Wilson, John	42	14	Owner	5
738	j	Wagner, John	S part 7	M B	Owner	5
739		Wagner, Jacob	S part 7	M B	Farmer's son	5
833	j	Wallace, Peter	2	Manchester	Occupant	5
		Way, Willett H.	Part 40	11	Tenant	5
740	j	Youngblut, George	S part 8	M B	Owner	5
741	j	Youngblut, Frederick	S part 9	M B	Owner	5

Part 2—Persons entitled to vote at Municipal Elections only.

729		Bear, Mary A.	S part 4	M B	Owner	5
710		Greennan, Mary	38	14	Owner	5
711		Greennan, Patrick	E part 38	14	Tenant	5
386		McBrien, Hannah	S 1/2 36	9	Owner	6
634		Patterson, Ellen	38	13	Owner	1
839		Sturdiv, John	19 11 12 13 14	Manchester	Owner	5
829		Young, James	4	Manchester	Occupant	5

Part 3—Persons entitled to vote at Elections for the Legislative Assembly only.

NONE.

The aggregate Number of Persons qualified to serve as Jurors in this Municipality in 1885 is four hundred and eighty-eight (488).

JAMES BRAITHWAITE, Clerk.

---

I, JAS. BRAITHWAITE, Clerk of the Municipality of the Township of Hullett, in the County of Huron, do hereby certify that parts One and Three of the within list constitute a correct list for the year 1885, of all persons appearing, by the last revised Assessment Roll of the said Municipality, to be entitled to vote at elections for members of the Legislative Assembly, and that parts One and Two constitute a correct list for said year, of all persons appearing by the said Roll to be entitled to vote at Municipal Elections, in the said Municipality.

And I hereby call upon all electors to examine the said lists, and if any omissions or other errors are perceived therein, to take immediate proceedings to have the said errors corrected according to law.

Dated this 21st day of July, 1885.

JAMES BRAITHWAITE,  
Township Clerk, Londesboro P. O.



Munici-

Clerk.

ett, in the  
ithin list  
the last  
elections  
nstitute a  
ntitled to

omissions  
e the said

E,  
P. O.

