

21
1726

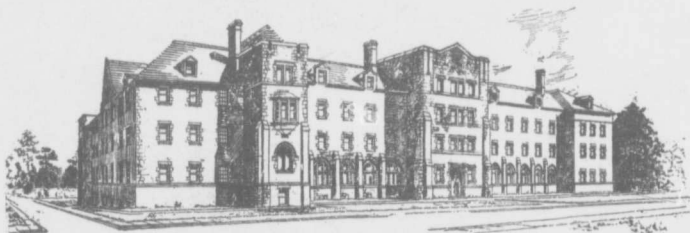

*Residence and Union Building
for Women Students*

QUEEN'S UNIVERSITY
KINGSTON, ONTARIO

LES
Q334
R47
1920
P***

0 921181

The Residence Committee of Queen's University Alumnae Association has pleasure in announcing that a definite advance has been made towards filling the great need of a Residence and Union Building for Women-Students at Queen's. Plans of the building are reproduced in this booklet together with the financial conditions attaching to the problem.

Miss A. E. Marty, Toronto,

Convenor of the Residence Committee.

Miss E. L. Mowat, Kingston,

President Alumnae Association.

Mrs. C. Boyd, Regina.

Mrs. S. S. Burns, Montreal.

Mrs. D. D. Calvin, Toronto.

Mrs. Carr-Harris, St. Catharines.

Mrs. F. C. Casselman, Edmonton.

Miss E. Coolican, Renfrew.

Miss M. Chown, Kingston.

Miss M. Fargey, Montreal.

Miss W. Gordon, Kingston.

Miss M. Govan, Ottawa.

Miss M. Guthrie, Picton.

Mrs. H. A. Lavell, Kingston.

Miss Marion Redden, Kingston,

Treasurer Residence Fund.

Mrs. Logie Macdonnell, Kingston.

Mrs. J. Macgillivray, Kingston.

Miss I. McCormick, Kingston.

Miss J. Muir, Ottawa.

Miss M. J. Shearer, Ottawa.

Miss Della M. Stewart, Ottawa.

Miss Flora Stewart, Toronto.

Miss D. Stock, Kingston.

Mrs. A. M. Warner, Vancouver.

Miss Charlotte Whitton, Toronto.

Miss M. Wingard, Regina.

Mrs. G. S. Young, Toronto.

History of the Movement

FOR many years the need has been felt of a Residence and Union Building for Women Students at Queen's. In 1911, the Alumnae Association, with the sanction of the Trustees of the University, undertook to raise money for this purpose, and the fine site on the corner of University Avenue and Alice Street was set apart. Substantial progress had been made when the war broke out. During the war, Red Cross work absorbed all the energies of the Alumnae. When peace came the \$1,000,000 Endowment Fund was being collected and further effort towards a Residence was again deferred.

The Board of Trustees, fully realizing that the need is now greater than ever, passed the following resolution at a meeting held on October 16th, 1919:

“Resolved that the Finance and Estates Committee be and is hereby authorized to spend such moneys as may be necessary in conjunction with the Alumnae Association to enable the erection and equipment of a Residence.”

The Residence Committee has accordingly with the approval of the Finance and Estates Committee appointed Messrs. Shepard and Calvin of Toronto as architects to submit plans which shall be satisfactory to a joint committee of the Trustees and the Alumnae.

• PLAN OF FIRST FLOOR •
 • WOMEN'S RESIDENCE •
 • QUEEN'S UNIVERSITY •

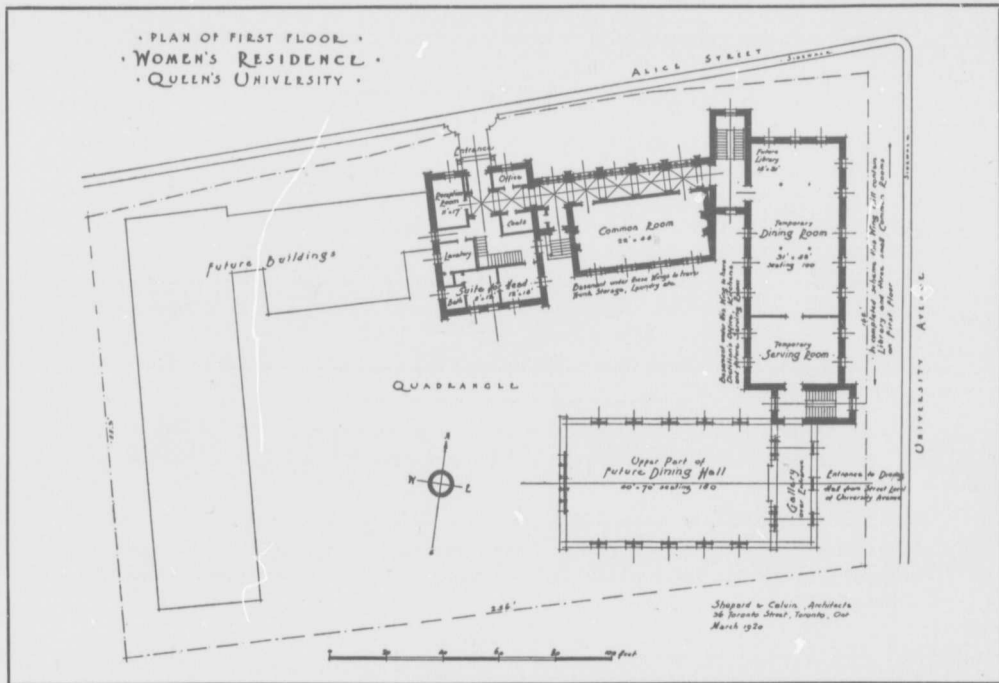

The Building

IN order that the new building may be of service to every woman student it has been decided to combine in it the idea of a Residence with that of a Women Students' Union. Preliminary plans have been prepared, and are here shown, providing for 56 students in residence. The Union idea is expressed by a Reading Room, a large Common Room, and a Dining Room of nearly double the capacity needed for the students in residence.

While the new building will be complete in itself, the architectural scheme allows for future expansion. As the drawings indicate, more space will be available for Common Rooms and Library when the large Dining Hall is built, and wings or groups of bed rooms may be added from time to time as the need increases.

Financial Problem

THE Fund on February 27th, 1920, amounted to \$46,042.62. Aside from the accumulated interest this amount represents the combined gifts of graduates and friends of Queen's. Some idea of the work and self-sacrifice involved may be gained from the following facts:

- (1) The largest sum subscribed at any one time was \$10,000.
- (2) 3 subscriptions amounted to \$4,000.
- (3) 16 subscriptions ranging from \$150 to \$500 amounted to \$5,000.
- (4) 300 subscriptions ranging from \$5 to \$100 amounted to \$10,000.

Owing to the continued increase in the cost of building the Committee has been forced to keep on enlarging its objective. The cost of the new building is estimated at \$160,000. Consequently for a large part of this sum the Committee must continue to look to the ever loyal and generous Alumni and friends of Queen's.



21
1726

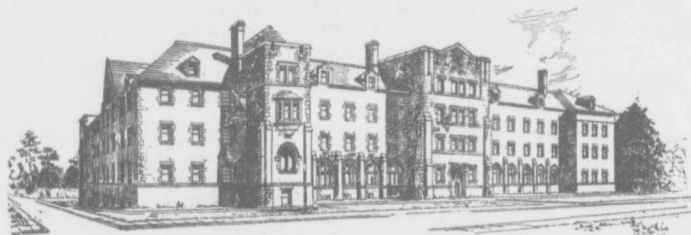

*Residence and Union Building
for Women Students*

QUEEN'S UNIVERSITY
KINGSTON, ONTARIO

Q 334
R47
1920
P***

0 921181

The Residence Committee of Queen's University Alumnae Association has pleasure in announcing that a definite advance has been made towards filling the great need of a Residence and Union Building for Women Students at Queen's. Plans of the building are reproduced in this booklet together with the financial conditions attaching to the problem.

Miss A. E. Marty, Toronto,

Convenor of the Residence Committee.

Miss E. L. Mowat, Kingston,

President Alumnae Association.

Mrs. C. Boyd, Regina.
Mrs. S. S. Burns, Montreal.
Mrs. D. D. Calvin, Toronto.
Mrs. Carr-Harris, St. Catharines.
Mrs. F. C. Casselman, Edmonton.
Miss E. Coolican, Renfrew.
Miss M. Chown, Kingston.
Miss M. Fargey, Montreal.
Miss W. Gordon, Kingston.
Miss M. Govan, Ottawa.
Miss M. Guthrie, Picton.
Mrs. H. A. Lavell, Kingston.

Miss Marion Redden, Kingston,

Treasurer Residence Fund.

Mrs. Logie Macdonnell, Kingston.
Mrs. J. Macgillivray, Kingston.
Miss I. McCormick, Kingston.
Miss J. Muir, Ottawa.
Miss M. J. Shearer, Ottawa.
Miss Della M. Stewart, Ottawa.
Miss Flora Stewart, Toronto.
Miss D. Stock, Kingston.
Mrs. A. M. Warner, Vancouver.
Miss Charlotte Whitton, Toronto.
Miss M. Wingard, Regina.
Mrs. G. S. Young, Toronto.

History of the Movement

FOR many years the need has been felt of a Residence and Union Building for Women Students at Queen's. In 1911, the Alumnae Association, with the sanction of the Trustees of the University, undertook to raise money for this purpose, and the fine site on the corner of University Avenue and Alice Street was set apart. Substantial progress had been made when the war broke out. During the war, Red Cross work absorbed all the energies of the Alumnae. When peace came the \$1,000,000 Endowment Fund was being collected and further effort towards a Residence was again deferred.

The Board of Trustees, fully realizing that the need is now greater than ever, passed the following resolution at a meeting held on October 16th, 1919:

"Resolved that the Finance and Estates Committee be and is hereby authorized to spend such moneys as may be necessary in conjunction with the Alumnae Association to enable the erection and equipment of a Residence."

The Residence Committee has accordingly with the approval of the Finance and Estates Committee appointed Messrs. Shepard and Calvin of Toronto as architects to submit plans which shall be satisfactory to a joint committee of the Trustees and the Alumnae.

The Building

IN order that the new building may be of service to every woman student it has been decided to combine in it the idea of a Residence with that of a Women Students' Union. Preliminary plans have been prepared, and are here shown, providing for 56 students in residence. The Union idea is expressed by a Reading Room, a large Common Room, and a Dining Room of nearly double the capacity needed for the students in residence.

While the new building will be complete in itself, the architectural scheme allows for future expansion. As the drawings indicate, more space will be available for Common Rooms and Library when the large Dining Hall is built, and wings or groups of bed rooms may be added from time to time as the need increases.

Financial Problem

THE Fund on February 27th, 1920, amounted to \$46,042.62. Aside from the accumulated interest this amount represents the combined gifts of graduates and friends of Queen's. Some idea of the work and self-sacrifice involved may be gained from the following facts:

- (1) The largest sum subscribed at any one time was \$10,000.
- (2) 3 subscriptions amounted to \$4,000.
- (3) 16 subscriptions ranging from \$150 to \$500 amounted to \$5,000.
- (4) 300 subscriptions ranging from \$5 to \$100 amounted to \$10,000.

Owing to the continued increase in the cost of building the Committee has been forced to keep on enlarging its objective. The cost of the new building is estimated at \$160,000. Consequently for a large part of this sum the Committee must continue to look to the ever loyal and generous Alumni and friends of Queen's.