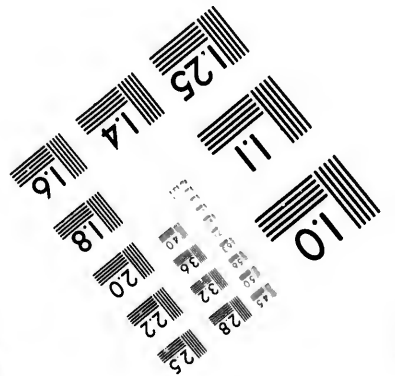
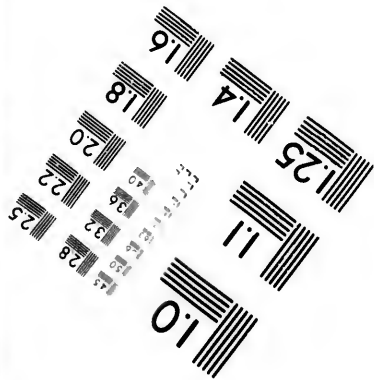
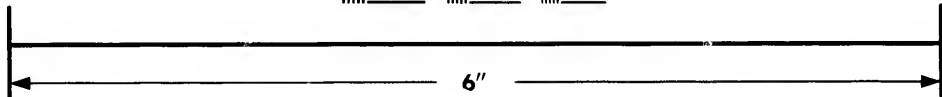
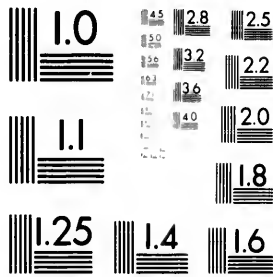

IMAGE EVALUATION TEST TARGET (MT-3)



Photographic
Sciences
Corporation

23 WEST MAIN STREET
WEBSTER, N.Y. 14580
(716) 872-4503

15 28 25
32 22
20
8

**CIHM/ICMH
Microfiche
Series.**

**CIHM/ICMH
Collection de
microfiches.**

10



Canadian Institute for Historical Microreproductions

Institut canadien de microreproductions historiques

1980

Technical and Bibliographic Notes/Notes techniques et bibliographiques

The Institute has attempted to obtain the best original copy available for filming. Features of this copy which may be bibliographically unique, which may alter any of the images in the reproduction, or which may significantly change the usual method of filming, are checked below.

L'Institut a microfilmé le meilleur exemplaire qu'il lui a été possible de se procurer. Les détails de cet exemplaire qui sont peut-être uniques du point de vue bibliographique, qui peuvent modifier une image reproduite, ou qui peuvent exiger une modification dans la méthode normale de filmage sont indiqués ci-dessous.

- Coloured covers/
Couverture de couleur
- Covers damaged/
Couverture endommagée
- Covers restored and/or laminated/
Couverture restaurée et/ou pelliculée
- Cover title missing/
Le titre de couverture manque
- Coloured maps/
Cartes géographiques en couleur
- Coloured ink (i.e. other than blue or black)/
Encre de couleur (i.e. autre que bleue ou noire)
- Coloured plates and/or illustrations/
Planches et/ou illustrations en couleur
- Bound with other material/
Relié avec d'autres documents
- Tight binding may cause shadows or distortion along interior margin/
La reliure serrée peut causer de l'ombre ou de la distorsion le long de la marge intérieure
- Blank leaves added during restoration may appear within the text. Whenever possible, these have been omitted from filming/
Il se peut que certaines pages blanches ajoutées lors d'une restauration apparaissent dans le texte, mais, lorsque cela était possible, ces pages n'ont pas été filmées.
- Additional comments:/
Commentaires supplémentaires:

- Coloured pages/
Pages de couleur
- Pages damaged/
Pages endommagées
- Pages restored and/or laminated/
Pages restaurées et/ou pelliculées
- Pages discoloured, stained or foxed/
Pages décolorées, tachetées ou piquées
- Pages detached/
Pages détachées
- Showthrough/
Transparence
- Quality of print varies/
Qualité inégale de l'impression
- Includes supplementary material/
Comprend du matériel supplémentaire
- Only edition available/
Seule édition disponible
- Pages wholly or partially obscured by errata slips, tissues, etc., have been refilmed to ensure the best possible image/
Les pages totalement ou partiellement obscurcies par un feuillet d'errata, une pelure, etc., ont été filmées à nouveau de façon à obtenir la meilleure image possible.

This item is filmed at the reduction ratio checked below/
Ce document est filmé au taux de réduction indiqué ci-dessous.

10X	12X	14X	16X	18X	20X	22X	24X	26X	28X	30X	32X
					✓						

The copy filmed here has been reproduced thanks to the generosity of:

The Nova Scotia
Legislative Library

The images appearing here are the best quality possible considering the condition and legibility of the original copy and in keeping with the filming contract specifications.

Original copies in printed paper covers are filmed beginning with the front cover and ending on the last page with a printed or illustrated impression, or the back cover when appropriate. All other original copies are filmed beginning on the first page with a printed or illustrated impression, and ending on the last page with a printed or illustrated impression.

The last recorded frame on each microfiche shall contain the symbol \rightarrow (meaning "CONTINUED"), or the symbol ∇ (meaning "END"), whichever applies.

Maps, plates, charts, etc., may be filmed at different reduction ratios. Those too large to be entirely included in one exposure are filmed beginning in the upper left hand corner, left to right and top to bottom, as many frames as required. The following diagrams illustrate the method:

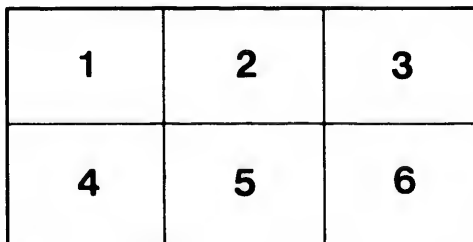
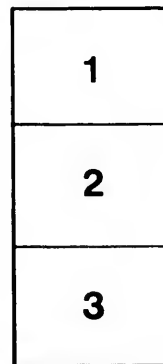

L'exemplaire filmé fut reproduit grâce à la générosité de:

The Nova Scotia
Legislative Library

Les images suivantes ont été reproduites avec le plus grand soin, compte tenu de la condition et de la netteté de l'exemplaire filmé, et en conformité avec les conditions du contrat de filmage.

Les exemplaires originaux dont la couverture en papier est imprimée sont filmés en commençant par le premier plat et en terminant soit par la dernière page qui comporte une empreinte d'impression ou d'illustration, soit par le second plat, selon le cas. Tous les autres exemplaires originaux sont filmés en commençant par la première page qui comporte une empreinte d'impression ou d'illustration et en terminant par la dernière page qui comporte une telle empreinte.

Un des symboles suivants apparaîtra sur la dernière image de chaque microfiche, selon le cas: le symbole \rightarrow signifie "A SUIVRE", le symbole ∇ signifie "FIN".

Les cartes, planches, tableaux, etc., peuvent être filmés à des taux de réduction différents. Lorsque le document est trop grand pour être reproduit en un seul cliché, il est filmé à partir de l'angle supérieur gauche, de gauche à droite, et de haut en bas, en prenant le nombre d'images nécessaire. Les diagrammes suivants illustrent la méthode.

ata

lure,
à

2X

NOVA SCOTIA
LEGISLATIVE LIBRARY



PROVINCE HOUSE

GENERAL REGULATIONS

AND

PRIZE LIST

FOR THE

AGRICULTURAL & INDUSTRIAL EXHIBITION,

TO BE HELD AT

KENTVILLE, N. S.

ON

Monday, Tuesday, Wednesday, Thursday & Friday,
SEPTEMBER 27th, 28th, 29th, 30th and OCT. 1st,

1880.

TOTAL AMOUNT OF PRIZES OFFERED, \$6,534.95.

HELD BY AUTHORITY OF THE PROVINCIAL LEGISLATURE, AND
UNDER THE AUSPICES OF THE CENTRAL BOARD OF
AGRICULTURE, UNDER THE IMMEDIATE DIRECTION
AND MANAGEMENT OF THE KINGS COUNTY
EXHIBITION COMMITTEE.

NS
630.6
K
WILLIAM EATON,
Secretary Exhibition Committee.

COMPETITION OPEN TO THE WHOLE PROVINCE.

KENTVILLE, N. S.:
PRINTED AT THE "WESTERN CHRONICLE" OFFICE,
1880.

145
62-6
K 1880

COMMITTEES.

J. W. BARSS, ESQ.....CHAIRMAN

HONORARY COMMITTEE.

Hon. Charles Dickie, M. L. C. John M. Caldwell, High Sheriff of
F. W. Borden, M. D., M. P. Kings Co.
Hon. Jas. McDonald, M. P. P. Samuel Chipman, Esq.
Wm. C. Bill, Esq., M. P. P.

GENERAL COMMITTEE.

J. W. Barss, Esq., Chairman.
C. C. Hamilton, Esq., M. D.
J. M. Roscoe, Esq.
J. B. North, Esq.
Jehiel Davison, Esq.
Elijah West, Esq.
W. S. Sweet, Esq.
D. B. Bertaux, Esq.
D. B. Parker, Esq.
T. R. Harris, Esq.
James Patterson, Esq.
Michael Lonergan, Esq.
C. P. Hsley, Esq.
James Lyons, Esq.
Adolphus Bishop, Esq.
D. M. Dickie, Esq.
T. Tuzo, Esq.
R. W. Starr, Esq.
Jonathan Rand, Esq.
William Eaton, Esq.
Edward Parker, Esq.
Johnston Patterson, Esq.

Councillors.

B. H. Calkin, Esq.
L. DeV. Chipman, Esq.
J. B. Bowser, Esq.
J. E. Starr, Esq.
J. E. Kinsman, Esq.
J. R. Palmer, Esq.
D. B. Newcomb, Esq.
C. F. Eaton, Esq.
Jas. Bligh, Esq.
G. W. Fisher, Esq.
Andrew Johnston, Esq.
E. M. Jordan, Esq.
A. A. Pineo, Esq.
J. T. Jackson, Esq.
James Pearce, Esq.

Presidents of
A. Societies.

EXECUTIVE COMMITTEE.

C. F. Eaton, Esq., Chairman. G. W. Fisher, Esq.
C. C. Hamilton, Esq. William Eaton, Esq., Secretary.
R. W. Starr, Esq., L. DeV. Chipman, Esq., Treasurer.
E. M. Jordan, Esq.

SUB-COMMITTEES.

FINANCE—C. F. Eaton, C. C. Hamilton, L. DeV. Chipman.
ADVERTISING & PRINTING.—R. W. Starr, Wm. Eaton, C. C. Hamilton.
CEREMONIES & DECORATIONS—C. F. Eaton, J. W. Barss, B. H. Calkin, R.
W. Starr, Melville G. DeWolfe, L. DeV. Chipman.
RAIL ROADS & STEAMBOATS—G. W. Fisher, L. DeV. Chipman, J. E. Starr.
BANDS & POLICE—C. C. Hamilton, B. H. Calkin, J. M. Roscoe.
LODGING—Frederic Chipman, E. M. Jordan, Jas. Lyons, T. L. Dodge,
William Eaton, Barclay Webster, Robt. Marsters, G. A. Davidson, Adolphus
Bishop.
APPOINTING JUDGES.—Executive Committee.
FODDER &c—E. M. Jordan, J. B. Bowser, Jehiel Davison.

1565

INTERNAL ARRANGEMENTS.

HORSES—J. E. Starr, J. W. Margeson, J. E. Kinsman.

CATTLE—C. F. Eaton, Levi Eaton, J. R. Palmer, Levi Clarke, J. T. Jackson.

SHEEP & SWINE—E. M. Jordan, James Pearce.

POULTRY—G. W. Fisher, Rufus E. Rand.

ROOTS & VEGETABLES—T. Tuzo, Edwin Chase, J. W. Hamilton, Elijah West.

GRAIN &c—A. A. Pinco, Johnston Patterson, James Bligh.

BUTTER & CHEESE—D. B. Newcomb, Edward Parker.

MANUFACTURES, CLOTH &c—T. R. Harris, D. B. Parker, D. Bertaux, W. S. Sweet, D. M. Dickie, Jas. E. Lockwood, Geo. Blanchard.

FRUITS & FLOWERS—R. W. Starr, A. H. Johnston, Leander Rand, Melville DeWolfe, C. H. R. Starr.

AGRICULTURAL IMPLEMENTS—R. Farnham, J. T. Jackson.

FLAGS—J. B. North, T. Tuzo.

MISCELLANEOUS—Executive Committee—R. Farnham, D. M. Dickie.

General Regulations.

1 The Exhibition grounds and buildings will be opened on *Monday, September 27th*, at 8 o'clock, a. m., and continue open during the day for the reception and arrangement of Exhibition articles and animals. Exhibitors, on arrival, will immediately report themselves at the office of the Secretary, who, with the assistance of the Committee of Management, will allot appropriate pens or space for their exhibits. This day none but members of the General Committee, Officials, Exhibitors, and necessary attendants will be admitted.

2. All articles for exhibition must be on the grounds on Monday, Sept. 27th, after which day none will be received except Live Stock, Flowers and other perishable articles, which will be received up to 8 o'clock on Tuesday morning, Sept. 28th; unavoidable delays to be dealt with at the discretion of the Executive. All necessary erections and bulky articles requiring to be put together on the grounds or in the buildings, must be finished and all rubbish removed not later than 12 o'clock on Saturday, Sept. 25th, as no such work can be permitted during the show week.

3. The Exhibition will be open to the public on Tuesday, Sept. 28th, at 2 o'clock p. m., when an opening address will be given. The grounds and building will be open each succeeding day to visitors, from 9 a. m. to 5 p. m. Admission 25 cents. Children 10 cents. Bands of music will be in attendance.

4. The Judges will meet at the Secretary's office, on Tuesday, Sept. 28th, at 9 a. m. to obtain entry books, and proceed to award premiums. On completing their work, which must be finished by Wednesday noon, they will hand over their books and reports to the Secretary, and will be furnished with the requisite prize tickets, which it will be their duty to place carefully, and as soon as possible, upon the various articles.

5. Exhibits may be removed from the grounds on Friday afternoon, October 1st, immediately after the closing address has been delivered. The Treasurer will commence to pay premiums on the grounds at 9 a. m., on Friday. Prizes not claimed within three months from the close of the Exhibition will be forfeited.

6. Every intending competitor must transmit to the Secretary, not later than the dates mentioned below, an entry paper containing a correct list of the animals or articles which he intends to exhibit, together with certificate of pedigree in the case of thoroughbred stock, or else a reference to the registry numbers of the new Nova Scotia Stock Register. Any competitor failing to transmit his certificate at the proper time will be excluded from competition. No fee is charged for the entry of animals or articles, except for trained horses, which will be charged one dollar each, to be paid at the time of entry.

should not be shown. The horses for which this entrance fee has been paid, may be removed at night to be returned in the morning. In Class 2, no animal will be accepted as thoroughbred unless actually registered in the new Nova Scotia Herd Book Register, or certified by the Executive Committee of the Board of Agriculture as duly qualified for entry.

7. Horses, Cattle, Sheep, Swine, Poultry, Grains, Agricultural implements, and manufactures of all kinds must be entered on or before Saturday, September 4th, three weeks preceding the show, and the age of each animal should be stated in years and months, at the date of exhibition; the precise date of the birth to be given when necessary.

8. Plants, flowers, Roots, Vegetables, and articles not elsewhere enumerated, may be entered up to Saturday, Sept. 18th, one clear week preceding the show.

9. Exhibitors of bulky articles, requiring extensive accommodation, must communicate with the Secretary on before Monday, Sept. 13th, stating what space they will require, in order that there may be time for the Committee to make the requisite arrangements.

10. Exhibitors will, in every case, give the necessary personal attention to whatever they exhibit. Necessary attendants upon live stock, and workmen actually required to attend to machinery, will be furnished with admission tickets (price 25 cents) with their names written upon them, which tickets will be good at the *Exhibition Gate only*, during the show, such tickets to be obtained from the Secretary, by personal application.

11. All articles for competition shall be the production or manufacture of the exhibitor, except where otherwise mentioned. Field produce must be the growth of 1880, and all live stock must have been reared in the Province, and owned by the exhibitor not less than three months prior to the exhibition, except such stock as are kept for breeding purposes, which may have been imported, but must have been owned by the exhibitor three months, as above, and other stock, which must have been in the Province and owned by the exhibitor for at least one year previous to the time of the Exhibition.

12. Articles from other countries, and especially from other provinces of the Dominion, are solicited, but not for competition. The Committee will have the power of granting a limited number of honorary certificates for such articles.

13. All expenses incurred for the conveyance of articles or animals to and from Kentville, placing them in the exhibition, and maintaining them while there, shall be borne by the exhibitors, who must likewise undertake all risks of loss or damage. Articles must, in every case, be delivered and unpacked, free of expense to the committee.

14. Each exhibitor will receive, from the Secretary, an entry ticket for every article to be exhibited by him, and he is required to affix such ticket upon the article or animal which he exhibits, or upon the stalls.

15. When there are fewer competitors in any section than the number of articles exhibited, are not of superior

merit, the judges shall report the same to the Executive before any award is made. No article can take two prizes, or be exhibited in two collections, unless the contrary is distinctly expressed in the prize list. In estimating the merits of live stock, the judges are requested to take age into consideration, where animals of different ages are competing against each other.

16. The committee are required to reject articles which they may consider unworthy or unfit for exhibition.

17. No person shall be allowed to enter for exhibition more than one specimen (or required quantity) in any one section or class. Neither will more than one exhibit in any section be admitted from one farm, under forfeiture of all prizes awarded to articles from such farm. This rule is not to apply to animals.

18. During the exhibition all vegetable products and manufactured articles shall be under the control of the Exhibition Committee, and all live stock shall be taken charge of by their owners, the committee giving all practicable assistance in providing the necessary accommodations and food. Hay, straw, oats and roots will be supplied on the grounds, at reasonable prices, and there will be a free supply of water.

19. Articles sent for competition or exhibition shall not be removed from the exhibition rooms or grounds till the time appointed, without special permission of the Executive Committee or Superintendent. The committee will, as far as practicable, make arrangements to facilitate the sale of animals and other exhibits; but they will not undertake any responsibility in connection with such transactions, and no auctioneer will be allowed to sell, by public auction, any animals or articles on the grounds or in the buildings, without permission of the committee, and under such regulations as they may find it necessary to impose.

20. Any person who shall attempt to interfere with the judges while in the discharge of their duties, or who shall attempt to influence their decisions by his presence or remarks, or who shall afterwards, within the limits of the show grounds, use any contemptuous or abusive language in consequence of any award made, shall forfeit his right to any premiums to which he might otherwise be entitled, and be otherwise dealt with as the committee may determine.

21. Any exhibitor who may feel aggrieved in consequence of any irregularity, is requested simply to draw the attention of the committee of the department, or of some members of the Executive Committee to such, without entering into any discussion apt to cause hindrance or distraction. Should he not receive what he may consider sufficient redress on the spot, he must, nevertheless, abide by the decision given; but he may at the close of the Exhibition, bring the matter before the committee by written statement, with a view to full enquiry.

22. No animal can be admitted within the enclosure that has not been previously entered in accordance with regulations 6 and 7, and animals of an inferior character, unworthy a place in the exhibition, will not be admitted under any circumstances.

23. Special will be provided for

exhibition, subject to the approval of the committee, apart from such as are mentioned in the prize list. Awards of merit will be given for such, all of which exhibits must be entered on the Secretary's books, in the manner prescribed for those that come with the prize list.

24. Exhibitors must supply themselves with proper fastenings for safely securing the animals in their stalls. All bulls over one year old must have nose rings.

25. No person shall act as judge in any sub-class in which any of the exhibits are the produce of his own farm, nor in any other sub-class in which the same set of judges act.

PRIZE LIST.

Provincial Exhibition, 1880

Class 1. Horses.

In awarding prizes for Horses, the Judges are requested to take into account the age, size, training, style and soundness, as well as breed, and not to award any prize unless they consider the animal worthy of it.

Colts exhibited with their dams in sections 4, 10, 21, are eligible to compete in sections 17, 26; but no other animal in this class will be allowed to compete in more than one section.

Sub-Class 1. Thoroughbred Horses.

In this division none will be permitted to compete but such as furnish a complete pedigree,—tracing the entire line of the descent to the English parent on the sides of both sire and dam. The standard of authority for the pedigree of thoroughbred horses will be the English and American Stud Books.

SECTION.

1	Best Stallion, 4 years old, and under 12, Diploma and	\$25 00
	2nd " " "	20 00
2	Best Stallion, 3 years old, Diploma and	20 00
	2nd " " "	15 00
3	Best Stallion, 2 years old	15 00
	2nd " " "	10 00
4	Best Brood Mare and Colt (or evidence that a colt has been reared) 4 years old and under 12, Diploma and	20 00
	2nd " " "	20 00
	3rd " " "	15 00
5	Best Brood Mare, 3 years old, Diploma and	15 00
	2nd " " "	15 00
	3rd " " "	10 00
6	Best Filly, 2 years old	15 00
	2nd " " "	10 00

Sub Class 2—Horses for General Purposes.

7	Best Stallion, to breed horses for general purposes, 4 years old and upwards, Diploma and	20 00
	2nd " " "	20 00
	3rd " " "	15 00
	4th " " "	10 00
8	Best Stallion, 3 years old, Diploma and	15 00
	2nd " " "	15 00
	3rd " " "	10 00
9	Best Stallion, 2 years old	10 00
	2nd " " "	8 00
	3rd " " "	6 00

SECTION

10	Best Brood Mare and Colt (or evidence that a colt has been reared) for breeding horses for general purposes, Dip. and	20 00
	2nd " " " " " " " " " "	20 00
	3rd " " " " " " " " " "	15 00
	4th " " " " " " " " " "	10 00
11	Best pair matched horses in carriage, to be the bona fide property of the exhibitor, diploma and	20 00
	2nd " " " " " " " " " "	15 00
12	Best Single carriage horse, not one of a pair, driven in carriage.....	15 00
	2nd " " " " " " " " " "	12 00
	3rd " " " " " " " " " "	10 00
	4th " " " " " " " " " "	8 00
13	Best all purpose horse, gelding or mare, other than brood,	12 00
	2nd " " " " " " " " " "	8 00
14	Best colt for general purposes, 3 years old, not Stallion, shown in carriage or halter, at discretion of owner.....	10 00
	2nd " " " " " " " " " "	8 00
	3rd " " " " " " " " " "	6 00
15	Best colt (not Stallion) for general purposes, 2 years old.....	9 00
	2nd " " " " " " " " " "	7 00
	3rd " " " " " " " " " "	5 00
16	Best colt (not Stallion) for general purposes, 1 year old.....	8 00
	2nd " " " " " " " " " "	6 00
	3rd " " " " " " " " " "	4 00
17	Best Sucking Colt, for general purposes.....	7 00
	2nd " " " " " " " " " "	5 00
	3rd " " " " " " " " " "	3 00

Sub Class 3. - Draught Horses.

18	Best Stallion, to breed horses for draught purposes, 1 years old and under 12, diploma, and.....	20 00
	2nd " " " " " " " " " "	20 00
	3rd " " " " " " " " " "	12 00
19	Best Stallion to breed horses for draught purposes, 3 years old	15 00
	2nd " " " " " " " " " "	12 00
	3rd " " " " " " " " " "	8 00
20	Best Stallion to breed horses for draught purposes, 2 years old	12 00
	2nd " " " " " " " " " "	10 00
21	Best Brood Mare and Colt (or evidence that a colt has been reared) for breeding horses for draught purposes, dipl and	15 00
	2nd " " " " " " " " " "	15 00
	3rd " " " " " " " " " "	10 00
	4th " " " " " " " " " "	8 00
22	Best pair draught horses, both to be the bona fide property of exhibitor, to be shown and tested in harness.....	20 00
	2nd " " " " " " " " " "	15 00
23	Best Colt (not Stallion) for draught purposes, 3 years old ...	10 00
	2nd " " " " " " " " " "	8 00
	3rd " " " " " " " " " "	6 00
24	Best Colt (not Stallion) for draught purposes, 2 years old ...	8 00
	2nd " " " " " " " " " "	6 00
	3rd " " " " " " " " " "	4 00
25	Best Colt (not Stallion) for draught purposes, 1 year old	6 00
	2nd " " " " " " " " " "	4 00
	3rd " " " " " " " " " "	2 00

30

into ac-
ed, and
to com-
owed to

urnish a
lish pa-
for the
n Stud

\$25 00
20 00
20 00
15 00
15 00
10 00

20 00
20 00
15 00
15 00
15 00
10 00
15 00
10 00

20 00
20 00
15 00
10 00
15 00
15 00
10 00
10 00
8 00
6 00

Scotia
r evi-

PRIZE LIST.

SECTION

13.	Best Thoroughbred Durham Heifer, 1 year old.....	13 00
	2nd " " " " " " " " " " " "	8 00
	3rd " " " " " " " " " " " "	6 00
14.	Best Thoroughbred Durham Heifer Calf, under 1 year.....	8 00
	2nd " " " " " " " " " " " "	10 00
	3rd " " " " " " " " " " " "	4 00
15.	Best Thoroughbred Durham Heifer Calf, under 6 months...	6 00
	2nd " " " " " " " " " " " "	4 00

Sub-Class 2. —Ayrshires.

BULLS.

16.	Best Thoroughbred Ayrshire Bull, 3 years old and upwards	
	Diploma and	15 00
	2nd " " " " " " " " " " " "	12 00
	3rd " " " " " " " " " " " "	10 00
17.	Best Thoroughbred Ayrshire Bull, 2 years old.....	12 00
	2nd " " " " " " " " " " " "	10 00
	3rd " " " " " " " " " " " "	8
18.	Best Thoroughbred Ayrshire Bull, 1 year old.....	10 00
	2nd " " " " " " " " " " " "	8 00
	3rd " " " " " " " " " " " "	6 00
19.	Best Thoroughbred Ayrshire Bull Calf.....	8 00
	2nd " " " " " " " " " " " "	6 00
	3rd " " " " " " " " " " " "	4 00

COWS.

20.	Best Thoroughbred Ayrshire Cow, 5 years and upwards,	
	Diploma and	15 00
	2nd " " " " " " " " " " " "	12 00
	3rd " " " " " " " " " " " "	10 00
21.	Best Thoroughbred Ayrshire Cow, 4 years and under 5.....	12 00
	2nd " " " " " " " " " " " "	10 00
	3rd " " " " " " " " " " " "	8 00
22.	Best Thoroughbred Ayrshire Cow, 3 years and under 4.....	11 00
	2nd " " " " " " " " " " " "	9 00
	3rd " " " " " " " " " " " "	7 00
23.	Best Thoroughbred Ayrshire Heifer, 2 years old.....	10 00
	2nd " " " " " " " " " " " "	8 00
	3rd " " " " " " " " " " " "	6 00
24.	Best Thoroughbred Ayrshire Heifer, 1 years old.....	9 00
	2nd " " " " " " " " " " " "	7 00
	3rd " " " " " " " " " " " "	5 00
25.	Best Thoroughbred Ayrshire Heifer Calf.....	7 00
	2nd " " " " " " " " " " " "	6 00
	3rd " " " " " " " " " " " "	4 00

Sub-Class 3—Devons.

26.	Best Thoroughbred Devon Bull, 3 years old and upwards,	
	Diploma and.....	15 00
	2nd do do do do do	12 00
	3rd do do do do do	10 00
27.	Best Thoroughbred Devon Bull, 2 years old.....	14 00
	2nd do do do do do	10 00

15 00
15 00
10 00
15 00
15 00
10 00
15 00
12 00
10 00
12 00
10 00
8 00
9 00
7 00
5 00
8 00
6 00
4 00

8 00

10 00
from

5 00
2 00
0 00
8 00
4 00
4 00
5 00
4 00
0 00
8 00
0 00
0 00

SECTION.

28	Best Thoroughbred Devon Bull, 1 year old.....	10 00
	2nd do do	8 00
	3rd do do	6 00
29	Best Thoroughbred Devon Bull Calf.....	8 00
	2nd do do	6 00
	3rd do do	4 00
COWS.		
30	Best Thoroughbred Devon Cow, 5 years and upwards, Dip. and	15 00
	2nd do do do	12 00
	3rd do do do	10 00
31	Best Thoroughbred Devon Cow, 4 years and under 5.....	12 00
	2nd do do do	10 00
	3rd do do do	8 00
32	Best Thoroughbred Devon Cow, 3 years old and under 4.....	11 00
	2nd do do do	9 00
	3rd do do do	7 00
33	Best Thoroughbred Devon Heifer, 2 years old.....	10 00
	2nd do do do	8 00
	3rd do do do	6 00
34	Best Thoroughbred Devon Heifer 1 year old.....	9 00
	2nd do do	7 00
	3rd do do	5 00
35	Best Thoroughbred Devon Heifer Calf.....	7 00
	2nd do do	6 00
	3rd do do	4 00

Sub-Class 4.—Jerseys.

36	Best Thoroughbred Jersey Bull, 3 years old and upwards, Diploma and.....	15 00
	2nd do do do	12 00
	3rd do do do	10 00
37	Best Thoroughbred Jersey Bull, 2 years old.....	12 00
	2nd do do	10 00
	3rd do do	8 00
38	Best Thoroughbred Jersey Bull, 1 year old.....	10 00
	2nd " " "	8 00
	3rd " " "	6 00
39	Best Thoroughbred Jersey Bull Calf.....	8 00
	2nd " "	6 00
	3rd " "	4 00

COWS.

40	Best Thoroughbred Jersey Cow, 5 years and upwards, Dipl. and	15 00
	2nd " " "	12 00
	3rd " " "	10 00
41	Best Thoroughbred Jersey Cow, 4 years and under 5.....	12 00
	2nd " " "	10 00
	3rd " " "	8 00
42	Best Thoroughbred Jersey Cow, 3 years old.....	11 00
	2nd " " "	9 00
	3rd " " "	7 00
43	Best Thoroughbred Jersey Heifer, 2 years old.....	10 00
	2nd " " "	8 00
	3rd " " "	

SPECIES

15 00	41	Best Thoroughbred Jersey Heifer, 1 year old	9 00
8 00	2nd	do do do	7 00
6 00	3rd	do do do	5 00
8 00	45	Best Thoroughbred Jersey heifer Calf	7 00
6 00	2nd	do do do	6 00
4 00	3rd	do do do	4 00

Sub-Class 5.-Guernseys.

15 00	46	Best Thoroughbred Guernsey Bull, 3 years and upwards, Diploma and	15 00
12 00	2nd	do do do	12 00
10 00	3rd	do do do	10 00
8 00	47	Best Thoroughbred Guernsey Bull, 2 years old	12 00
11 00	2nd	do do do	10 00
9 00	3rd	do do do	8 00
7 00	48	Best Thoroughbred Guernsey Bull 1 year old	10 00
10 00	2nd	do do do	8 00
8 00	3rd	do do do	6 00
6 00	49	Best Thoroughbred Guernsey Bull Calf	8 00
9 00	2nd	do do do	6 00
7 00	3rd	do do do	4 00

COWS.

15 00	50	Best Thoroughbred Guernsey Cow, 5 years and upwards, Diploma and	15 00
12 00	2nd	do do do do	12 00
10 00	3rd	do do do do	10 00
16 00	51	Best Thoroughbred Guernsey Cow, 4 years old	12 00
12 00	2nd	do do do do	10 00
10 00	3rd	do do do do	8 00
8 00	52	Best Thoroughbred Guernsey Cow, 3 years old	11 00
10 00	2nd	do do do do	9 00
8 00	3rd	do do do do	7 00
6 00	53	Best Thoroughbred Guernsey Heifer, 2 years old	10 00
8 00	2nd	do do do do	8 00
8 00	3rd	do do do do	6 00
6 00	54	Best Thoroughbred Guernsey Heifer, 1 year old	9 00
8 00	2nd	do do do do	7 00
6 00	3rd	do do do do	5 00
4 00	55	Best Thoroughbred Guernsey Heifer Calf	7 00
	2nd	do do do do	6 00
	3rd	do do do do	4 00

Sub-Class 6.—Herefords.

15 00	56	Best Thoroughbred Hereford Bull, 3 years old and upwards, Diploma, and	15 00
12 00	2nd	do do do do	12 00
10 00	3rd	do do do do	10 00
8 00	57	Best Thoroughbred Hereford Bull, 2 years old	12 00
11 00	2nd	do do do do	10 00
9 00	3rd	do do do do	8 00
7 00	58	Best Thoroughbred Hereford Bull, 1 year old	10 00
6 00	2nd	do do do do	8 00
8 00			6 00

SECTION

59	Best Thoroughbred Hereford Bull Calf.....	8 00
	2nd do do do	6 00
	3rd do do do	4 00

COWS.

60	Best Thoroughbred Hereford Cow, 5 years old and upward, Diploma and	15 00
	2nd do do do	12 00
	3rd do do do	10 00
61	Best Thoroughbred Hereford Cow, 4 years old.....	12 00
	2nd do do do	10 00
	3rd do do do	8 00
62	Best Thoroughbred Hereford Cow, 3 years old.....	11 00
	2nd do do do	9 00
	3rd do do do	7 00
63	Best Thoroughbred Hereford Heifer, 2 years old.....	10 00
	2nd do do do	8 00
	3rd do do do	6 00
64	Best Thoroughbred Hereford Heifer, 1 year old.....	9 00
	2nd do do do	7 00
	3rd do do do	5 00
65	Best Thoroughbred Hereford Heifer Calf.....	7 00
	2nd do do do	6 00
	3rd do do do	4 00

Sub-Class 7.—Holsteins.

66	Best Thoroughbred Holstein Bull, 3 years and upwards, Di- ploma and	15 00
	2nd do do do	12 00
	3rd do do do	10 00
67	Best Thoroughbred Holstein Bull, 2 years old.....	12 00
	2nd do do do	10 00
	3rd do do do	8 00
68	Best Thoroughbred Holstein Bull, 1 year old.....	10 00
	2nd do do do	8 00
	3rd do do do	6 00
69	Best Thoroughbred Holstein Bull Calf.....	8 00
	2nd do do do	6 00
	3rd do do do	4 00

COWS.

70	Best Thoroughbred Holstein Cow, 5 years and upward Diploma and	\$15 00
	2nd do do do	12 00
	3rd do do do	10 00
71	Best Thoroughbred Holstein Cow, 4 years old.....	12 00
	2nd do do do	10 00
	3rd do do do	8 00
72	Best Thoroughbred Holstein Cow, 3 years old	11 00
	2nd do do do	9 00
	3rd do do do	7 00

SECTION.

	73	Best Thoroughbred Holstein Heifer, 2 years old.....	10 00
		2nd do do do	8 00
		3rd do do do	6 00
	74	Best Thoroughbred Holstein Heifer, 1 year old	9 00
		2nd do do do	7 00
		3rd do do do	5 00
	75	Best Thoroughbred Holstein Heifer Calf	7 00
		2nd do do do	6 00
		3rd do do do	4 00

Sub-Class 8. Herds.

A Herd to consist of one Bull and five Females,—two of which must be Cows. No person can be allowed to enter more than one herd under the same section, but animals exhibited in a herd may compete for single prizes.

	76	Best Thoroughbred Short Horn Herd	50 00
		2nd do do do	40 00
		3rd do do do	30 00
	77	Best Thoroughbred Ayrshire Herd	50 00
		2nd do do do	40 00
	78	Best Thoroughbred Devon Herd	50 00
		2nd do do do	40 00
	79	Best Thoroughbred Jersey Herd	50 00
		2nd do do do	40 00
	80	Best Thoroughbred Guernsey Herd	50 00
		2nd do do do	40 00

NOTE—The Executive Committee of the Exhibition proposed that the prizes for Herds should not exceed \$40 for 1st, and \$30 for second, but the prizes were arranged as above by the Central Board.

Sub-Class 8.—Dairy, Beef and Working Cattle.

COWS.

	81	Best grade Cow in calf, not giving milk	10 00
		2nd do do do	8 00
		3rd do do do	6 00
		4th do do do	4 00
	82	Best Grade Cow, 5 years old and upward, giving not less than 4 quarts of milk per day	14 00
		2nd do do do	12 00
		3rd do do do	10 00
		4th do do do	8 00
		5th do do do	6 00
		6th do do do	5 00

SECTION

83	Best Grade Cow, 4 years and under 5.....	10 00
	2nd do do	8 00
	3rd do do	6 00
	4th do do	5 00
84	Best Grade Cow, 3 years and under 4.....	10 00
	2nd do do	8 00
	3rd do do	6 00
85	Best Grade Cow under 3 years.....	9 00
	2nd do do	7 00
	3rd do do	5 00
86	Best Grade heifer, 2 years old.....	9 00
	2nd do do	7 00
	3rd do do	5 00
87	Best Grade heifer, 1 year old.....	8 00
	2nd do do	6 00
	3rd do do	5 00
	4th do do	4 00
88	Best Grade heifer Calf, under 1 year.....	6 00
	2nd do do	4 00
89	Best Grade heifer Calf, under 6 mos.....	5 00
	2nd do do	3 00

OXEN.

	1st	2nd	3rd	4th	5th	6th
90 Best pair of Oxen, 5 years old and over.....	\$45	35	25	15	8	5
91 Best pair of Steers, 4 yrs old	30	20	15	10		
92 Best pair of Steers, 3 yrs old	20	15	10	8	6	
93 Best pair of Steers, 2 yrs old	14	11	8	5	4	
94 Best pair of Steers, 1 yr old	10	8	6	4		
95 Best pair of Steer Calves, over 6 months.....	8	6				
96 Best pair of Steer Calves, under 6 months.....	6	4				

Class 3.--Sheep.

In awarding prizes in this class, the Judges are expected (whilst receiving all available proofs of pedigree) to give preference to such animals as give greatest evidence of purity of blood.

SHORT WOOL.

SHROPSHIRE DOWNS.

	1st	2nd
1 Best Ram, 2 shears and over.....	\$7 00	5 00
2 Best Ram Shearling.....	6 00	4 00
3 Best Ram Lamb.....	5 00	3 00
4 Best 2 Ewes, 2 shears and over.....	7 00	5 00

SECTION
5
6
7
8
9
10
11
12
13
14
15
16
17
18
19
20

1
2
3
4
5
6
7
8
9
10
11
12
13
14

15
16
17
18
19
20

SECTION

5	Best 2 Ewes, Shearlings.....	6 00	4 00
6	Best 2 Ewe Lambs.....	5 00	3 00

SOUTHDOWNS.

7	Best Ram, two shears and over.....	7 00	5 00
8	Best Ram Shearling.....	6 00	4 00
9	Best Ram Lamb.....	5 00	3 00
10	Best two Ewes, two shears and over.....	7 00	5 00
11	Best two Ewes, Shearlings.....	6 00	4 00
12	Best two Ewe Lambs.....	5 00	3 00

LONG WOOL.

Including Cotswolds, Leicesters, Lincolns, and Grades.

	1st	2nd	3rd	4th	5th
13 Best Ram, 2 shears and over.....	\$7 00	6 00	5 00	4 00	3 00
14 Best Ram Shearling.....	6 00	5 00	4 00	3 00	2 00
15 Best Ram Lamb.....	5 00	4 00	3 00	2 00	1 00
16 Best 2 Ewes, 2 shears and over.....	7 00	6 00	5 00	4 00	3 00
17 Best 2 Ewes, Shearlings.....	6 00	5 00	4 00	3 00	2 00
18 Best 2 Ewe Lambs.....	5 00	4 00	3 00	2 00	1 00
19 Best Fat Wether, 2 years and over.....	4 00	3 00	2 00		
20 Best Fat Wether, 1 year.....	3 00	2 00	1 00		

Class 4. Swine.

BERKSHIRE.—THOROUGHbred.

	1st	2nd	3rd
1 Best Boar, 2 years and over.....	\$8 00	6 00	
2 do Boar, 1 year old and under 2.....	7 00	5 00	
3 do Boar under 1 year.....	6 00	4 00	
4 do Sow, 2 years and over.....	8 00	6 00	
5 do Sow, 1 year and under 2 years.....	7 00	5 00	
6 do Sow under 1 year.....	6 00	4 00	
7 do Breeding Sow and litter, (not less than 5 pigs).....	8 00	6 00	

WHITE YORKSHIRE OR ELLESMERE.

8 do Boar, 2 years and over.....	8 00	6 00
9 do Boar, 1 year and under 2.....	7 00	5 00
10 do Boar under 1 year.....	6 00	4 00
11 do Sow, 2 years and over.....	8 00	6 00
12 do Sow, 1 year and under 2.....	7 00	5 00
13 do Sow under 1 year.....	6 00	4 00
14 do Breeding Sow and litter, (not less than 5 pigs).....	8 00	6 00

ALL OTHER BREEDS AND CROSSES.

15 do Boar, 2 years and over.....	7 00	5 00
16 do Boar, 1 year and under 2.....	6 00	4 00
17 do Boar under one year.....	5 00	3 00
18 do Sow, 2 years and over.....	7 00	5 00
19 do Sow, 1 year and under 2.....	6 00	4 00
20 do Sow under 1 year.....	5 00	3 00

SECTION				
21	do Fat Hog	10 00	8 00	6 00
22	do Breeding Sow and litter, (not less than 5 pigs)	8 00	6 00	

Class 5. Poultry.

Old birds (hatched previous to 1869) to be shown in pairs; one male and one female. Chickens, (hatched in 1880) in trios; one male and two females. The exhibitors of poultry must attend to feeding and cleaning as in the case of other live stock.

All exhibits in this class must be shown in coops open only in the front, which must be made of wire or twine net, of large mesh. Proper appliances for food, water and cleansing, must be supplied.

The following dimensions have been agreed upon:—For Fowls and Ducks—Length, 3 feet; Breadth, 2½ feet; Height, 2½ feet.

For Turkeys and Geese—Length, 3½ feet; Breadth, 3 feet; Height, 3 feet.

For Bantams and Pigeons—Length, from 18 to 28 inches; Breadth, 12 inches; Height, 18 inches. Compartments may be made in coops for different varieties of Bantams and Pigeons. Coops to be made of planed lumber painted white—whitewashed or left of natural colour, at option of the exhibitor.

	1st	2nd
1 Bronze Turkeys	\$4 00	3 00
2 Bronze Turkey Chickens	2 50	1 50
3 Any other variety of Turkey	3 00	2 00
4 Any other variety of Turkey Chickens	2 00	1 00
5 Domestic Geese	3 00	2 00
6 Wild Geese	2 00	1 00
7 Aylesbury Ducks	2 00	1 00
8 Pekin Ducks	2 00	1 00
9 Rouen Ducks	2 00	1 00
10 Any other variety of Ducks	2 00	1 00
11 Light Brahmas	2 00	1 00
12 Light Brahma Chickens	2 00	1 00
13 Dark Brahmas	2 00	1 00
14 Dark Brahma Chickens	2 00	1 00
15 Buff Cochins	2 00	1 00
16 Buff Cochin Chickens	2 00	1 00
17 Partridge Cochin	2 00	1 00
18 Partridge Cochin Chickens	2 00	1 00
19 Houdans	2 00	1 00
20 Houdan Chickens	2 00	1 00
21 White Fan Black Spanish	2 00	1 00
22 White Fan Black Spanish Chickens	2 00	1 00
23 White Leghorns	2 00	1 00
24 White Leghorn Chickens	2 00	1 00
25 Brown Leghorns	2 00	1 00
26 Brown Leghorn Chickens	2 00	1 00
27 Black Leghorn	2 00	1 00
28 Black Leghorn Chickens	2 00	1 00
29 Black Red Games	2 00	1 00
30 Black Red Game Chickens	2 00	1 00
31 Brown red Game	2 00	1 00
32 Brown Red Game Chickens	2 00	1 00
33 Silver Spangled Hamburgs	2 00	1 00

SECTION

20	Doz White Belgian Carrots	1 00	0 75	0 50
21	Doz Long Orange Carrots	1 00	0 75	0 50
22	Doz Early Horn Carrots.....	1 00	0 75	0 50
23	Doz Intermediate Carrots	1 00	0 75	0 50
24	Doz Egyptian Beets, turnip rooted, for table use.....	1 00	0 75	0 50
25	Doz Wyatt's Black beets for table use	1 00	0 75	0 50
26	Doz Long Blood Beets (true) " "	1 00	0 75	0 50
27	Doz Turnip Rooted Blood Beets, for table use.....	1 00	0 75	0 50
28	Doz Parsnips	1 00	0 75	0 50
29	Doz Yellow Onions, from Seeds.....	1 25	1 00	0 75
30	Doz White " "	1 25	1 00	0 75
31	Doz Red " "	1 25	1 00	0 75
32	Doz Potato Onions	1 25	1 00	0 75
33	Eschallots, Six Clusters.....	1 00	0 50	
34	Six Heads White, Solid Celery	1 00	0 75	0 50
35	Six Heads Red Solid Celery	1 00	0 75	0 50
36	Three heads drum head Cabbage...	1 00	0 75	0 50
37	Three Heads Savoy	1 00	0 75	0 50
38	Three Heads Red Cabbage.....	1 00	0 75	0 50
39	Three Heads any other sort.	1 00	0 75	0 50
40	Three Heads Cauliflower	1 00	0 75	0 50
41	1 Doz Tomatoes, Red	1 00	0 75	0 50
42	Best Collection of Tomatoes,—6 of each kind	3 00	2 00	1 00
43	Brace of Watermelons	1 50	1 00	0 50
44	Brace of Citron Melons.....	1 00	0 75	0 50
45	Brace of Musk Melons.....	1 00	0 75	0 50
46	Two Boston Marrow Squash	1 00	0 75	0 50
47	Two Hubbard Squash	1 00	0 75	0 50
48	Two Marblehead Squash	1 00	0 75	0 50
49	Butman Squash.....	1 00	0 75	0 50
50	Two of any other variety	1 00	0 75	0 50
51	Largest Squash	1 00	0 75	0 50
52	Two Pumpkins.....	1 00	0 75	0 50
53	Brace of Cucumbers, Seed	0 75	0 50	
54	Brace of Cucumbers,—Table	0 75	0 50	
55	Best Collection of Roots and Vegeta- bles, other than potatoes	2 00	1 50	1 00

NOTE.—All Tomatoes, Squashes and Cucumbers must have been grown in the open air, without any protection after the 20th June.

- 56 Special Prizes by Ewing Brothers, Seed Merchants, Montreal. Best and largest Collection of Vegetables, grown from seed, by an Amateur,—Vegetables to be labelled and well displayed..... \$4 00

Class 7.---Grain, Field Seeds and Garden Seeds, Grain Manufactures, &c.

Grains and Seeds to be exhibited in boxes, to be furnished by the Committee.

Grains so cleaned by Smut Machine, or otherwise, as in the opinion of the judges, to impair their vitality, will be disqualified.

Six heads of Wheat, Rye, Oats or Barley, to be exhibited with each sample of their kind.

SECTION		1st	2nd	3rd	4th	5th	6th
1	Bushel Red Spring Wheat.....	\$2 50	2 00	1 50	1 00	0 75	0 50
2	do White Spring Wheat.....	3 00	2 50	2 00	1 50		
3	do Winter Wheat.....	3 00	2 50	2 00	1 50		
4	do White Oats.....	1 50	1 25	1 00	0 75	0 50	
5	do Black Oats.....	1 50	1 25	1 00	0 75	0 50	
5	do Any other sort of Oats.....	1 50	1 25	1 00	0 75	0 50	
7	do Barley, two-rowed.....	2 00	1 50	1 00	0 75		
8	do Barley, other than 2-rowed.....	2 00	1 50	1 00	0 75		
9	do Sicilian Barley.....	2 00	1 50	1 00	0 75		
10	do Winter Rye.....	2 00	1 50	1 00	0 75		
11	do Spring Rye.....	2 00	1 50	1 00	0 75		
12	do Buckwheat (rough).....	1 50	1 00	0 75	0 50		
13	do Buckwheat (Shepody or Silver hull).....	1 50	1 00	0 75	0 50		
14	12 Ears Indian Corn.....	1 00	0 75	0 50			
15	12 Ears Sweet Corn.....	0 75	0 50				
16	Half bushel Field Peas, white, or white with black eyes.....	1 50	1 25	1 00	0 75		
17	Half bus. Field Peas, other variety.....	1 00	0 75	0 50			
18	Half bus White Beans.....	1 00	0 75	0 50			
19	Half bus White Beans, colored eyes.....	1 00	0 75	0 50			
20	Half bus Colored Beans.....	1 00	0 75	0 50			
21	One Peck Horse Beans.....	1 00	0 75	0 50			
22	Half peck Broad or Windsor Beans.....	0 75	0 50				
23	Two quarts Lima Beans.....	0 50	0 25				
24	Two quarts Indian Chief Beans.....	0 50	0 25				
25	Two quarts Asparagus Beans.....	0 50	0 25				
26	Two quarts Case Knife Beans.....	0 50	0 25				
27	Two quarts Horticultural Beans.....	0 50	0 25				
28	Two quarts Scarlet Runner Beans.....	0 50	0 25				
	½ doz pods to be exhibited with each sample of last six sorts.						
29	Half bushel Timothy Seed.....	2 50	2 00	1 50	1 00		
30	Peck Alsike Clover Seed.....	3 00	2 50	2 00			
31	Peck White Dutch Clover Seed.....	3 00	2 50	2 00			
32	Half bushel Red Clover Seed.....	3 00	2 50	2 00	1 50		
33	5 lbs Swedish Turnip Seed.....	1 50	1 00	0 75			
34	2 lbs Carrot Seed, field, heavy, carefully cleaned, named & labelled.....	1 50	1 00	0 75			
35	5 lbs Mangel Wurzel Seed, named and labelled.....	1 50	1 00	0 75			
36	5 lbs White Sugar Beet Seed, named and labelled.....	1 50	1 00	0 75			
37	Peck Flax Seed.....	1 50	1 00	0 75			
38	Best General Collection of Garden Vegetable Seeds, not less than ½ pint nor more than one quart of each sort.....	3 00	2 00	1 50			

SECTION.

39	Best Collection of Flower seeds, in 10 cent packages.....	1 00	0 75		
40	1 lb Cured Hops.....	1 00	0 75	0 50	
41	Best half ton Hay (the hay to become property of committee).....	10 00	8 00		
42	Best Collection of Forage Plants and Grasses, cut in season and cured, exhibited in bundles, 3 inches in diameter.....	3 00	2 00		
43	Bundle Flax in raw state, growth of 1879 or 1880.....		0 75		
44	Bundle Scutched Flax, not less than 5 lbs growth of '79 or '80.....		1 ..	1 00	
45	5 lbs Honey in Comb.....	2 00	1 50	1 00	0 75
46	10 lbs Honey in glass jar.....	2 00	1 50	1 00	
47	2 lbs Bees Wax.....	1 00	0 75	0 50	
48	10 lbs Maple Sugar.....	1 00	0 75	0 50	
49	Best 2 loaves Bread made by Exhibitor from N. Scotia grown wheat.....	1 00	0 75	0 50	
50	Best 2 Loaves Bread made by Exhibitor from imported flour or otherwise.....	0 75	0 50	0 25	
51	Best Collection Fancy Bread and Rolls, Diploma and.....	1 50	1 00	0 75	
52	Best Collection of Fancy Biscuits Diploma and.....	2 00	1 50	1 00	
53	Best Collection of Rolls and Biscuits, Domestic.....	1 50	1 00	0 75	
54	Best Assortment of Domestic made Pickles to be exhibited in ordinary pickle bottles.....	6 00	4 00		
55	Special Prize for the best Collection of Dried Fruits (not less than three different kinds of Fruit), to be shown in glass jars, about 1 quart each.....	\$4 00	3 00		
56	Special Prize for largest and best assortment of Canned Fruits, to be exhibited in self-sealing glass jars.....	7 00	5 00	3 00	
57	Largest and best Assortment of Fruit Jellies and Marmalades to be shown in glass, covered.....	4 00	2 00		

Prizes in Sections 55, 56 and 57 are offered by Fruit Growers' Association.

Class 8---Dairy Produce.

	1st	2nd	3rd	4th	5th	6th
1 Crock or Tub of Butter, salted, not less than 15 lbs.....	\$6 00	5 00	4 00	3 00	2 00	1 00
2 Butter in Rolls, Prints or Boxes not less than 5 lbs.....	4 00	3 00	2 00	1 00	0 75	0 50
3 Special Prize given by "Western Chronicle" for the best 5 lbs butter put up by exhibitor, with a written description of the mode in which it was prepared and preserved—from the time the milk left the cow till the butter reached the Exhibition Building.....						5 00
4 Special Prize for the best description for publication, of the most approved method of butter making—to include the care of the milk, care of the cream—churning, working, salting, kind and quality of salt to the pound, packing and package, with a view to shipment to the English market—One Silver Plated Butter Dish, value.....						\$7 00

SECTION

- 5 Best Package for packing butter in, suitable for shipment to foreign markets—Choice of material to be left to the judgment of competitors—One Silver Plated, Gold Hoop Goblet,—value.....\$5 00
Prizes in Sections 4 and 5 offered by A. J. Cox, Jeweler, Halifax.

CHEESE.

	1st	2nd	3rd	4th	5th	6th
6 Cheese, Factory made, not less than 40 lbs, nor more than 80, and one of a regular day's work, Diploma with 1st prize.....	\$7 00	6 00	5 00	4 00	3 00	2 00
7 Dairy Cheese, home made, not less than 15 lbs.....	5 00	4 00	3 00	2 00	1 00	0 75
8 Special Prize given by the "Farmer's Manual" for the best Cheese, without respect to size, with a written statement of the process of making and preserving, from the time the milk was drawn from the Cow, till the Cheese was exhibited in the Exhibition Building ..	\$5 00					

Class 9. Hemp, Woollen, Flax and Straw Goods.

MANUFACTURED BY EXHIBITOR.

All articles of Woollen and Flax manufacture shall be the growth and production or manufacture of the year 1879 or 1880.

SECTION

	1st	2nd	3rd	4th
1 Not less than 8 yards, all wool, dressed and fulled, power loom.....	6 00	4 00	2 00	
2 Not less than 8 yards, all wool Grey Twilled, dressed, power loom.....	6 00	4 00	2 00	
3 Assorted lot Tweeds, all wool, power loom..	12 00	10 00	8 00	
4 Not less than 8 yds all wool, Grey Twilled, undressed, power loom.....	6 00	4 00	2 00	
5 Not less than 8 yards all wool, dressed and fulled, hand loom.....	6 00	4 00	2 00	
6 Not less than 8 yds all wool, Grey Twilled undressed, hand loom.....	5 00	4 00	3 00	
7 8 yards Women's Wear, plain, hand loom..	5 00	4 00	3 00	
8 8 yards Women's Wear, Fancy pattern, cotton and wool, hand loom.....	4 00	3 00	2 00	
9 5 yds White Flannel, all wool, power loom..	4 00	3 00	2 00	
10 5 yds White Flannel, all wool, hand loom..	4 00	3 00	2 00	
11 5 yds White Flannel, cotton and wool, hand loom.....	3 00	2 00	1 00	
12 Pair Blankets, all wool, power loom.....	4 00	3 00	2 00	
13 Pair Blankets, all wool, hand loom.....	4 00	3 00	2 00	
14 Hearth Rug, all native wool.....	5 00	4 00	3 00	2 00
15 Hearth Rug, rag.....	4 00	3 00	2 00	1 00
16 2 Pairs Men's Woollen Socks.....	1 50	1 00	0 75	
17 2 pairs Ladies' Woollen Stockings.....	2 00	1 50	1 00	0 50
18 2 Pairs Ladies' Cotton Stockings.....	1 50	1 00	0 75	0 50
19 2 Pairs Men's Woollen Mitts.....	1 00	0 75	0 50	
20 2 Pairs Men's Woollen Gloves.....	1 00	0 75	0 50	
21 1 lb Woollen Knitting Yarn, white.....	1 00	0 75	0 50	
22 1 lb Woollen Knitting Yarn, colored.....	1 00	0 75	0 50	

SECTION

24	Pair Men's Knitted Woollen Under Shirts	2 00	1 50	1 00
24	Pair Men's Knitted Woollen Drawers	2 00	1 50	1 00
25	Women's Shawl	3 00	2 00	1 00
26	Men's Plaid	3 00	2 00	1 00
27	6 yds Flax Towelling	2 00	1 50	1 00 0 75
28	Pair Table Cloths, flax, not less than 8 ft by 6 ft	4 00	3 00	2 00
29	10 yds Linen Sheeting	4 00	3 00	2 00
30	2 Men's Straw Hats	0 75	0 50	0 25
31	Set of 6 Straw Table Mats	0 85	0 50	0 25
32	Lot of 3 Sheep Skin Mats, not plucked, dressed and colored	2 00	1 50	1 00

SPECIAL PRIZES.

33	Fast backed floor Mat—One Silver Plated Cup, Gold Lined—value	4 00		
34	Best Patchwork Quilt—one Dozen Reed and Barten or Rogers AI plated Tea Spoons—value	5 00		
35	For Hand Knit Wool Work—the best two each of the following articles, viz: Gents Under-shirts, Pairs Drawers, Ladies Vests, Ladies' Skirts, pairs Stockings, pairs Socks—1 Silver Plated and Cut Glass Spoonholder, value	8 00		
36	Home made Pag Baby (competitors may choose material for head and limbs, but must be home made) article to be presented to the donor of the prizes—One English Set, Solid Silver Child's Knife, Fork and Pap Spoon, in Morocco Case,—value	10 50		

Prizes for Sections 23, 34, 35 and 36 are offered by A. J. Cox, Jeweller, Halifax.

Class 10.—Agricultural Implements, &c.

All articles in this Class must be new implements, not having been used, or shown at any previous Exhibition, and entered by, or in the name of the Manufacturer, as specimens of his skill and production at the present time; and must have a bona fide price attached. When necessary, to be tested to the satisfaction of the Judges.

1	Portable Steam Engine for agricultural purposes	1st	2nd	3rd	4th
		\$20 00	15 00		
2	Threshing Machine, for two horse power, with Cleaner complete	15 00	10 00		
3	Portable Horse power, for 2 horses, complete	15 00	10 00		
4	Mowing Machine	15 00	10 00		
5	Hay Waggon, 4 wheels, Iron axletrees	10 00	7 00		
6	Express Waggon	7 00	5 00		
7	Ox-Cart, two wheels	6 00	4 00		
8	Horse Cart	6 00	4 00		
9	Top Buggy, single	15 00	10 00		
10	Riding Waggon, single	10 00	8 00	6 00	
11	Sleigh, single	8 00	6 00	4 00	
12	Pung, double	4 00	3 00	2 00	
13	Ox or Horse Sled, complete	5 00	4 00	3 00	
14	Potato Digger, if effective	10 00	8 00	6 00	
15	Potato Planter, if effective	10 00	8 00	6 00	
16	Portable Hay Press	8 00	6 00		
17	Horse Hay Fork and Apparatus	4 00	3 00		

SECTION

- 67 Collection of baskets for household and fancy purposes, 2 of each sort..... 1 50 4 00 0 75

Class 11. Fruits.

All fruit must be exhibited in the name of the grower, except when otherwise specified; any known violation of this rule, will cause the forfeiture of all the prizes awarded the party infringing it.

APPLES.

SECTION

- | | | | | | | | | | | | |
|----|--|---------|------|------|------|------|------|--|--|--|--------|
| 1 | Best general collection of Apples from Halifax County, not over 30 sorts, 6 of each sort, not necessarily grown by the Exhibitor, named and labelled | | | | | | | | | | \$6 00 |
| 2 | Best from Kings County, named and labelled..... | | | | | | | | | | 6 00 |
| 3 | do from Annapolis Co, do | | | | | | | | | | 6 00 |
| 4 | do from Digby Co, do | | | | | | | | | | 6 00 |
| 5 | do from Lunenburg Co, do | | | | | | | | | | 6 00 |
| 6 | do from Queens Co, do | | | | | | | | | | 6 00 |
| 7 | do from Shelburne Co, do | | | | | | | | | | 6 00 |
| 8 | do from Yarmouth Co, do | | | | | | | | | | 6 00 |
| 9 | do from Hants Co, do | | | | | | | | | | 6 00 |
| 10 | do from Colchester Co, do | | | | | | | | | | 6 00 |
| 11 | do from Cumberland Co, do | | | | | | | | | | 6 00 |
| 12 | do from Pictou Co, do | | | | | | | | | | 6 00 |
| 13 | do from Antigonish Co, do | | | | | | | | | | 6 00 |
| 14 | do from Guysboro' Co, do | | | | | | | | | | 6 00 |
| 15 | do from Cape Breton Co, do | | | | | | | | | | 6 00 |
| 16 | do from Richmond Co, do | | | | | | | | | | 6 00 |
| 17 | do from Inverness Co, do | | | | | | | | | | 6 00 |
| 18 | do from Victoria Co, do | | | | | | | | | | 6 00 |
| | | 1st | 2nd | 3rd | 4th | 5th | 6th | | | | |
| 19 | Best collection of Apples, grown by the exhibitor, not more than 15 sorts, 12 of each sort, named and labelled | \$10 00 | 8 00 | 6 00 | 4 00 | 2 00 | | | | | |
| 20 | Best coll. of Autumn Apples, grown by the exhibitor, not more than 4 sorts, 12 of each sort, named and labelled..... | 4 00 | 3 00 | 2 00 | | | | | | | |
| 21 | Best 6 sorts of Winter Apples, 12 of each sort, grown by exhibitor | 6 00 | 5 00 | 4 00 | 3 00 | 2 00 | | | | | |
| 22 | Best 4 sorts long keeping Apples, 12 of each sort, named and labelled..... | 5 00 | 4 00 | 3 00 | | | | | | | |
| 23 | Best doz. Gravenstein..... | 1 50 | 1 25 | 1 00 | 0 75 | 0 50 | 0 25 | | | | |
| 24 | do Yellow Bellefleur..... | 1 50 | 1 25 | 1 00 | 0 75 | 0 50 | 0 25 | | | | |
| 25 | do Ribston Pippin..... | 1 50 | 1 25 | 1 00 | 0 75 | 0 50 | 0 25 | | | | |
| 26 | do Baldwin | 1 50 | 1 25 | 1 00 | 0 75 | 0 50 | 0 25 | | | | |
| 27 | do Nonpariel..... | 1 50 | 1 25 | 1 00 | 0 75 | 0 50 | 0 25 | | | | |
| 28 | do King of Tompkins Co | 1 25 | 1 00 | 0 75 | 0 50 | 0 25 | | | | | |
| 29 | do Blenheim Pippin.... | 1 25 | 1 00 | 0 75 | 0 50 | 0 25 | | | | | |
| 30 | do Northern Spy..... | 1 25 | 1 00 | 0 75 | 0 50 | 0 25 | | | | | |
| 31 | do Rh. Island Greening | 1 25 | 1 00 | 0 75 | 0 50 | 0 25 | | | | | |

SECTION									
32	do	Hubbardston's Non-such	1 25	1 00	0 75	0 50	0 25		
33	do	Esopus Spitzenberg..	1 25	1 00	0 75	0 50	0 25		
34	do	Flushing Spitzenberg	1 25	1 00	0 75	0 50	0 25		
35	do	Blue Pearmain.....	1 25	1 00	0 75	0 50	0 25		
36	do	Golden Russet of Western New York	1 25	1 00	0 75	0 50	0 25		
37	do	Pomme Grise.....	1 25	1 00	0 75	0 50	0 25		
38	do	Roxbury Russet, true	1 25	1 00	0 75	0 50	0 25		
39	do	Newton Pippin.....	1 25	1 00	0 75	0 50	0 25		
40	do	Grimes Golden Pippin	1 00	0 75	0 50	0 25			
41	do	Keswick Codlin.....	1 00	0 75	0 50	0 25			
					1st	2nd	3rd	4th	
42	Best doz	Emperor Alexander.....			0 80	0 60	0 40	0 20	
43	do	Cayuga Redstreak.....			0 80	0 60	0 40	0 20	
44	do	Fallowater.....			0 80	0 60	0 40	0 20	
45	do	Caba-hea, or 20 oz Pippin.....			0 80	0 60	0 40	0 20	
46	do	Calkin's Pippin.....			0 80	0 60	0 40	0 20	
47	do	Duchess of Oldenburg.....			0 80	0 60	0 40	0 20	
48	do	Early Bough.....			0 80	0 60	0 40	0 20	
49	do	Chebucto Beauty.....			0 80	0 60	0 40	0 20	
50	do	Fall Jennetting.....			0 80	0 60	0 40	0 20	
51	do	Stonewall Jackson.....			0 80	0 60	0 40	0 40	
52	do	Gloria Mundi.....			0 80	0 60	0 40	0 20	
53	do	Chenango Strawberry.....			0 80	0 60	0 40	0 20	
54	do	Broadwell.....			0 80	0 60	0 40	0 20	
55	do	Drap d'Or.....			0 80	0 60	0 40	0 20	
56	do	Talman Sweet.....			0 80	0 60	0 40	0 20	
57	do	Munson's Sweet.....			0 80	0 60	0 40	0 20	
58	do	Mother.....			0 80	0 60	0 40	0 20	
59	do	Lowell.....			0 80	0 60	0 50	0 20	
60	do	Bishop's Bourne.....			0 80	0 60	0 40	0 20	
61	do	Marquis of Lorne.....			0 80	0 60	0 40	0 20	
62	do	Rhymer Pippin.....			0 80	0 60	0 40	0 20	
63	do	Pound Sweet.....			0 80	0 60	0 40	0 20	

CRAB APPLES.

64	Best two quarts	Large Red.....	0 80	0 60	0 40	0 20
65	do	Transcendent.....	0 80	0 60	0 40	0 20
66	do	Hyslop.....	0 80	0 60	0 40	0 20
67	do	Montreal Beauty.....	0 80	0 60	0 40	0 20
68	do	New and improved sorts at the discretion of the Committee.....	3			

PEARS.

69	Best Collection, six or each sort.....	4 00	3 00	2 00		
70	Best doz	Bartlett.....	1 25	1 00	0 75	0 50
71	do	Clapp's Favorite.....	1 25	1 00	0 75	0 50
72	do	Beurre Clairgeau.....	1 25	1 00	0 75	0 50
73	do	Louise Bonne de Jersey.....	1 25	1 00	0 75	0 50
74	do	Onondago.....	1 25	1 00	0 75	0 50
75	do	Great Britain.....	1 25	1 00	0 75	0 50
76	do	Beurre d'Anjou.....	1 25	1 00	0 75	0 50
77	do	Benre Bose.....	1 25	1 00	0 75	0 50
78	do	Howell.....	1 25	1 00	0 75	0 50

SECTION

79	do	Beurre Hardy.....	1 25	1 00	0 75	0 25
80	do	Fredéric of Wurtemberg.....	1 00	0 75	0 50	
81	do	Seckel.....	1 00	0 75	0 50	
82	do	Vicar of Winkfield.....	1 00	0 75	0 50	
83	do	Winter Nelis.....	1 00	0 72	0 50	
84	do	Souvenir de Congres.....	1 00	0 75	0 50	
85	do	Paradise d' Automne.....	1 00	0 75	0 50	
86	do	Beurre Diel.....	1 00	0 75	0 50	
87	do	Sheldon.....	1 00	0 75	0 50	
88	do	Stephen's Genesee.....	1 00	0 75	0 50	
89	do	Flemish Beauty.....	1 00	0 75	0 50	
90		Other sorts at discretion of Committee....	3 00			
91		Special Prize by T. H. Parker, Berwick, for a descriptive Catalogue, setting forth the various characteristics of a selection of fruit, comprising eight distinct varieties of standard Apples, best adapted to the climate and culture of Nova Scotia, taking into account their PRODUCTIVE, KEEPING and MARKETING qualities. The competitor to place on exhibition 6 apples of each described variety.....	5 00			
92		Special Prize for Collection of Apples suitable for the English market, and profitable to grow in the fruit districts of Nova Scotia, 6 sorts, 12 of each sort, to be selected from the following varieties, viz.: Ribston Pippin, Baldwin, Nonpariel, Golden Russet of Western N. Y., Hubbardston's Nonsuch, Northern Spy, Blenheim Pippin, King of Tompkins Co., Fallawater.....	5 00	4 00	3 00	
93		Special Prize for best selected, grown, and arranged Collection of Apples on Exhibition, open to all, whether they have taken prizes or not.....	4 00			
		(Prizes in Sections 92 and 93 are offered by Fruit Growers' Association.)				
94		Special Prize by Charles Brown, Esq., Yarmouth, for the best barrel of Gravenstein Apples.....	5 00			
		Apples to be the property of the donor of the prize.				

PLUMS.

95	Best Collection of Plums.....	\$3 00
96	At the discretion of Committee for dishes of plums not less than 12 in each dish.....	5 00

QUINCES.

97	Best Doz.....	1 25	1 00	0 89	0 60	0 40	0 20
----	---------------	------	------	------	------	------	------

GRAPES, (Open Air.)

98	Best Collection, 2 bunches each sort named and labelled.....	4 00	3 00	2 00
----	--	------	------	------

SECTION

75	o 25	99	Isabella, best 2 bunches.....	0 75	0 50	0 25
50		100	Hartford Prolific do	0 75	0 50	0 25
50		101	Diana do	0 75	0 50	0 25
50		102	Concord do	0 75	0 50	0 25
50		103	Delaware do	0 75	0 50	0 25
50		104	Black Cluster do	0 75	0 50	0 25
50		105	Sweet Water do	0 75	0 50	0 25
50		106	Royal Muscadine do	0 75	0 50	0 25
50		107	Eumelan do	0 75	0 50	0 25
50		108	Agwan do	0 75	0 50	0 50
50		109	Salem do	0 75	0 50	0 25

GRAPES, Under Glass.

		110	Best 2 bunches White Grapes, named ..	2 50	2 00
		111	Best 2 bunches Black Grapes, named.....	2 50	2 00
		112	Best 2 bunches, any other color, named	2 50	2 00

CRANBERRIES.

		113	Best Exhibit of Cultivated Cranberries, not less than 4 quarts.....	1 00	0 75	0 50
--	--	-----	--	------	------	------

PEACHES.

		114	Best 1/2 doz Peaches, grown in open air	1 25	1 00	0 75	0 50
		115	Best 1/2 doz Peaches, " under glass	1 50	1 25	0 75	0 50

*Class 12. Ornamental Plants and
Flowers.*

			1st	2nd	3rd	4th
	1	Best collection of Ornamental and Flowering Plants, distinct named sorts, not less than 25 pots.....	\$6 00	4 00	2 00	
	2	do collection of native Ferns in pots, dis- tinct	2 00	1 00		
	3	do collection of Geraniums in pots, distinct	3 00	2 00	1 50	1 00
	4	do 3 Begonia's, flowering, Rex and Tuber- ous.....	1 50	1 00		
	5	do Caladiums	1 50	1 00		
	6	do Greenhouse Plants.....	4 00	2 00		
	7	do 3 Foliage and Variegated Plants, distinct varieties	1 50	1 00		
	8	do 3 Calceolarias, distinct, in pots	1 50	1 00		
	9	do 3 Coleus, distinct, do	1 50	1 00		
	10	do 3 Salvias, distinct, do	1 50	1 00		
	11	do 3 Roses do	1 50	1 00		
	12	do 3 Fuchsias, do	1 50	1 00		
	13	do 3 Window Grown Plants in bloom, in pots	1 50	1 00		
	14	do 3 Abutilons do	2 00	1 50		
	15	do collection of Cacti do	3 00	2 00		
	16	do 1 English Ivy do	1 00	0 75		
	17	do Oleander do	1 50	1 00		
	18	do Calla do	1 00	0 75		
	19	do Heliotrope do	1 00	0 75		

\$3 00

5 00

0 20

2 00

SECTION

		1st	2nd	3rd
20	do Garden Vase of Growing plants.....	3 00	2 00	1 00
21	do Specimen Plant in Bloom.....	1 50	1 00	0 50
22	do Ornamental Foliage Plant.....	1 50	1 00	0 50
23	do Hanging Pot or Basket of Growing Plants.....	1 00	0 75	
24	Best Collection of Cut Blooms, not to be made up in Bouquets, but exhibited se- parate, and named.....	\$4 00	3 00	2 00
25	Best Collection of Gladioli.....	3 00	2 00	
26	Best 6 Gladioli.....	1 00	0 50	
27	Best 6 Show Dahlias.....	1 00	0 50	
28	Best 6 Fancy Dahlias.....	1 00	0 50	
29	Best 6 Pomponé Dahlias.....	1 00	0 50	
30	Best 6 Stocks.....	1 00	0 50	
31	Best 6 Verbenas, 3 trusses each.....	1 00	0 50	
32	Best 6 Phlox Drummondii, do.....	1 00	0 50	
33	Best 6 Phlox Perrennial do.....	1 00	0 50	
34	Best 6 Asters.....	1 00	0 50	
35	Best 6 Balsams.....	1 00	0 50	
36	Best 6 Zinnias.....	1 00	0 50	
37	Best 6 Pansies.....	1 00	0 50	
38	Best 3 Lilies.....	1 00	0 50	
39	Best 3 Roses.....	1 00	0 50	
40	Best 3 Coxcombs.....	1 00	0 50	
41	Best 6 Snapdragons.....	1 00	0 50	
42	Best display of Sweet Peas.....	1 00	0 50	
43	Best Table Bouquet,—tied.....	1 00	0 50	
44	Best Hand Bouquet, made by a Lady... ..	1 00	0 50	
45	Best Bridal Bouquet.....	1 00	0 50	

SPECIAL PRIZES

46 Best dozen assorted House Plants, grown by Lady Amateurs. 1st prize offered by A. J. Cox, Jeweller, Halifax—One Silver Plated Double Pickle Castor, value \$6 00.

2nd and 3rd prizes offered by Fruit Growers' Association \$4 00 and \$2 00.

47 Special Prizes offered by William Evans, Seedsman, Montreal. For the best 4 Foliage and Variegated Plants, named—in pots. Competition open to Amateurs only. Florence Vase, value, \$4 00.

48 Special Prize James Vick, Seedsman and Florist, Rochester, N. Y. For best Collection of Annuals, grown from Seed, by boy under 12 years of age. Bound volume of Magazine.

49 Special Prize by James Vick, Rochester, N. Y. For best collection of Annuals, grown from Seed by girl under 12 years of age. 1 Floral Chromo.

50 Special Prize by William Rennie, Seedsman, Toronto. For Best Collection of Cut Blooms. \$1 00.

SECTION

51 Special Prize by Melville G. DeWolfe, Kentville. Best Collection of Wild Flowers and Grasses, Natives of the Province, arranged in a box so as to show each sort. \$1 00.

52 Special Prize by Melville G. DeWolfe, Kentville. Best display of Native mosses, Fungi, Bark, etc., made into some design,—say an Indian Wigwam, a Lake bordered with trees, etc. \$1 00.

Class 13---Miscellaneous.

SECTION

1	Best Copy Book written by pupils of Common Schools who have attended school not less than 3 months in 1880	\$1 25	1 00	0 75	0 50	0 25
2	Best Group of Wax Flowers, under glass	2 50	2 00	1 00		
3	Best piece of Berlin Wool work not less than 15 in. by 15 in. wholly the work of the exhibitor	4 00	3 00	2 00	1 00	
4	Tidy in Crochet, netted or darned	2 50	2 00	1 00		
5	Water Color Painting, not less than 15 in. by 15 in.	4 00	3 00			
6	Best Oil Painting, landscape. .	4 00				
7	Best Pastel Crayon Portrait, N. Scotia Subject	4 00	3 00			
8	Best Pencil Drawing, not less than 12 by 15 in.	3 00	2 00			
9	Best collection of Photographs, the work of the exhibitor. .	3 00				

Special Prizes are offered by the parties named below. Name of articles and value of prizes offered will be found in their appropriate classes:

Ewing Brothers, Seed Merchants, Montreal, in Class 6.....	\$ 4 00
Fruit Growers Association, in Classes 7, 11, 12.....	50 00
"Western Chronicle" and "Farmer's Manual," in Class 8.....	10 00
T. H. Parker, Esq., Berwick, in Class 11.....	5 00
Charles Brown, Esq., Yarmouth, in Class 11.....	5 00
William Evans, Esq., Seedsman, Montreal, in Class 12.....	4 00
James Vick, Esq., Seedsman, Rochester, N. Y., Magazine and Floral Chromo, in Class 12.....	
William Rennie, Esq., Seedsman, Toronto, in Class 12.....	1 00
Melville G. DeWolfe, Esq., Kentville, N. S., in Class 12.....	2 00
A. J. Cox, Esq., Jeweller, Halifax, in Classes 8, 9, 12. Jewelry value	45 00

NOTE.—Besides the prizes offered by Mr. Cox, a large variety of beautiful articles in his line will be exhibited in the Exhibition building during Exhibition week.

THE FIRST STEP

TOWARDS

Successful Fruit Growing,

IS—FIRST,

Buy Good Trees!

SECOND

BUY NATIVE GROWN TREES!

THIRD,

BUY FROM THE GROWER!

By so doing you will get just what you want, and SAVE TWENTY PER CENT. in price. It is my object to SELL DIRECT to those who grow Fruit. Grape Vines, Small Fruits, Shrubs, House and Bedding Plants, &c. Catalogues free to all.

T. E. SMITH,

Nova Scotia Nursery,

CHURCH STREET,

CORNWALLIS

CHAS. F. COCHRAN,

DRUGGIST AND APOTHECARY,

WEBSTER STREET,

KENTVILLE, N. S. - - Near the Railway Station.

ESTABLISHED 1828.

KINGS COUNTY SEED STORE.

The largest Seed Firm in the County. Seeds for the Farm and Garden. Seed Growers all over the Province are requested to forward samples of any Seeds they wish to sell. Seeds mailed to any address.

JAMES E. DEWOLFE, Practical Seedsman.

Kentville, King County, N. S., 1880.

H. W. LYDIARD & CO.

Dealers in BOOTS, SHOES and CLOTHING, HATS and CAPS, CROCKERY and GLASSWARE. Goods sold for cash at bottom prices. A call will pay you.

WEBSTER STREET

KENTVILLE, N. S.

