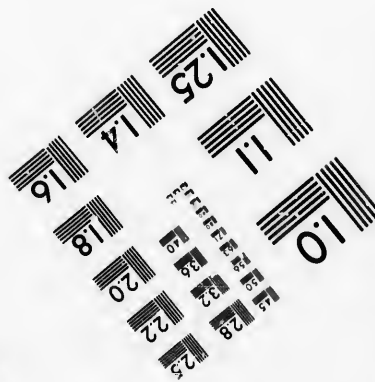
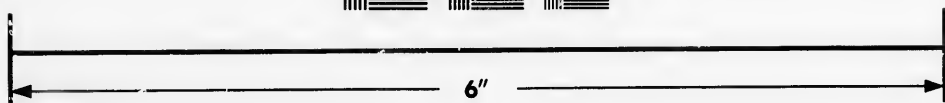
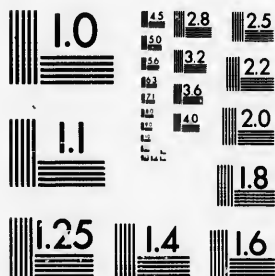

**IMAGE EVALUATION
TEST TARGET (MT-3)**



**Photographic
Sciences
Corporation**

23 WEST MAIN STREET
WEBSTER, N.Y. 14580
(716) 872-4503

2.5
2.8
3.2
3.6
4.0
2.0
1.8

**CIHM/ICMH
Microfiche
Series.**

**CIHM/ICMH
Collection de
microfiches.**



Canadian Institute for Historical Microreproductions / Institut canadien de microreproductions historiques

11
01
57

© 1987

Technical and Bibliographic Notes/Notes techniques et bibliographiques

The Institute has attempted to obtain the best original copy available for filming. Features of this copy which may be bibliographically unique, which may alter any of the images in the reproduction, or which may significantly change the usual method of filming, are checked below.

L'Institut a microfilmé le meilleur exemplaire qu'il lui a été possible de se procurer. Les détails de cet exemplaire qui sont peut-être uniques du point de vue bibliographique, qui peuvent modifier une image reproduite, ou qui peuvent exiger une modification dans la méthode normale de filmage sont indiqués ci-dessous.

- | | |
|---|---|
| <input type="checkbox"/> Coloured covers/
Couverture de couleur | <input type="checkbox"/> Coloured pages/
Pages de couleur |
| <input type="checkbox"/> Covers damaged/
Couverture endommagée | <input type="checkbox"/> Pages damaged/
Pages endommagées |
| <input type="checkbox"/> Covers restored and/or laminated/
Couverture restaurée et/ou pelliculée | <input type="checkbox"/> Pages restored and/or laminated/
Pages restaurées et/ou pelliculées |
| <input checked="" type="checkbox"/> Cover title missing/
Le titre de couverture manque | <input checked="" type="checkbox"/> Pages discoloured, stained or foxed/
Pages décolorées, tachetées ou piquées |
| <input type="checkbox"/> Coloured maps/
Cartes géographiques en couleur | <input type="checkbox"/> Pages detached/
Pages détachées |
| <input type="checkbox"/> Coloured ink (i.e. other than blue or black)/
Encre de couleur (i.e. autre que bleue ou noire) | <input checked="" type="checkbox"/> Showthrough/
Transparence |
| <input type="checkbox"/> Coloured plates and/or illustrations/
Planches et/ou illustrations en couleur | <input type="checkbox"/> Quality of print varies/
Qualité inégale de l'impression |
| <input type="checkbox"/> Bound with other material/
Relié avec d'autres documents | <input type="checkbox"/> Includes supplementary material/
Comprend du matériel supplémentaire |
| <input type="checkbox"/> Tight binding may cause shadows or distortion along interior margin/
La reliure serrée peut causer de l'ombre ou de la distorsion le long de la marge intérieure | <input type="checkbox"/> Only edition available/
Seule édition disponible |
| <input type="checkbox"/> Blank leaves added during restoration may appear within the text. Whenever possible, these have been omitted from filming/
Il se peut que certaines pages blanches ajoutées lors d'une restauration apparaissent dans le texte, mais, lorsque cela était possible, ces pages n'ont pas été filmées. | <input type="checkbox"/> Pages wholly or partially obscured by errata slips, tissues, etc., have been refilmed to ensure the best possible image/
Les pages totalement ou partiellement obscurcies par un feuillet d'errata, une pelure, etc., ont été filmées à nouveau de façon à obtenir la meilleure image possible. |
| <input type="checkbox"/> Additional comments:
Commentaires supplémentaires: | |

This item is filmed at the reduction ratio checked below/
Ce document est filmé au taux de réduction indiqué ci-dessous.

10X	14X	18X	22X	26X	30X
<input type="checkbox"/>	<input type="checkbox"/>	<input checked="" type="checkbox"/>	<input type="checkbox"/>	<input type="checkbox"/>	<input type="checkbox"/>
12X	16X	20X	24X	28X	32X

The copy filmed here has been reproduced thanks to the generosity of:

Archives of Ontario
Toronto

The images appearing here are the best quality possible considering the condition and legibility of the original copy and in keeping with the filming contract specifications.

Original copies in printed paper covers are filmed beginning with the front cover and ending on the last page with a printed or illustrated impression, or the back cover when appropriate. All other original copies are filmed beginning on the first page with a printed or illustrated impression, and ending on the last page with a printed or illustrated impression.

The last recorded frame on each microfiche shall contain the symbol \rightarrow (meaning "CONTINUED"), or the symbol ∇ (meaning "END"), whichever applies.

Maps, plates, charts, etc., may be filmed at different reduction ratios. Those too large to be entirely included in one exposure are filmed beginning in the upper left hand corner, left to right and top to bottom, as many frames as required. The following diagrams illustrate the method:

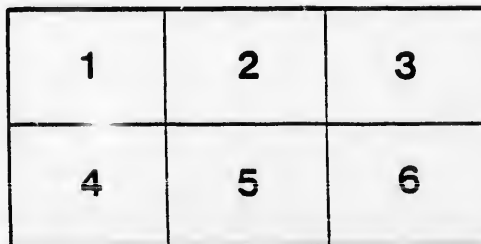
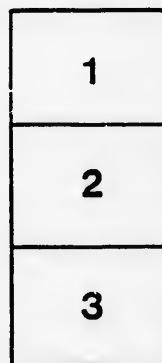

L'exemplaire filmé fut reproduit grâce à la générosité de:

Archives of Ontario
Toronto

Les images suivantes ont été reproduites avec le plus grand soin, compte tenu de la condition et de la netteté de l'exemplaire filmé, et en conformité avec les conditions du contrat de filmage.

Les exemplaires originaux dont la couverture en papier est imprimée sont filmés en commençant par le premier plat et en terminant soit par la dernière page qui comporte une empreinte d'impression ou d'illustration, soit par le second plat, selon le cas. Tous les autres exemplaires originaux sont filmés en commençant par la première page qui comporte une empreinte d'impression ou d'illustration et en terminant par la dernière page qui comporte une telle empreinte.

Un des symboles suivants apparaîtra sur la dernière image de chaque microfiche, selon le cas: le symbole \rightarrow signifie "A SUIVRE", le symbole ∇ signifie "FIN".

Les cartes, planches, tableaux, etc., peuvent être filmés à des taux de réduction différents. Lorsque le document est trop grand pour être reproduit en un seul cliché, il est filmé à partir de l'angle supérieur gauche, de gauche à droite, et de haut en bas, en prenant le nombre d'images nécessaire. Les diagrammes suivants illustrent la méthode.



VOTERS' LIST, 1893,

Municipality of Canboro.

SCHEDULE OF POST OFFICES.

- | | | |
|----------------|------------------------|----------------|
| 1—Canboro, | 5—Attercliffe Station, | 9—Cayuga. |
| 2—Caistor, | 6—Warners, | 10—Simcoe |
| 3—Dumville, | 7—Canfield, | 11—Smithville, |
| 4—Attercliffe, | 8—Darling Road, | 12—Hamilton. |

Polling Sub-Division No. 1.

PART 1—Persons entitled to vote at both Municipal Elections and Elections to the Legislative Assembly; comprising all lands lying north of the Grand Trunk R. R., Air Line Division.

Jurors	NAME	LOT	CON	QUALIFICA-TION	P Office
	Asher James.....	d d st 4 1 T M F 1
J	Allen James	b 14 15 2 O M F 1
J	Bouk John.....	w c p 7 3 O M F 8
J	Bouk George.....	p 14 3 O M F 1
J	Baughman Albert	p n c p 10 3 O M F 8
J	Birdsall John	p w p 17 1 O M F 1
J	Bosh John G.....	c p 6 7 2 O M F 5
J	Ballinger Henry	p c p 8 2 O M F 1
J	Barrick Alfred.....	n w p 10 2 O M F 1
J	Birdsall Elgin	c p 17 1 O M F 1
J	Birdsall Eli W.....	w m st 1 O M F 1
J	Birdsall Adin	s e c p 14 1 O M F 1
J	Birdsall Andrew	s e p 13 1 O M F 1
J	Baldwin George	w c p 14 1 O M F 1
J	Broughton Ephraim.....	p n w p 13 2 O M F 1
J	Birdsall Henry.....	n m st 1 2 2 O M F 1
J	Brooks George.....	c p 14 2 O M F 1
J	Brooks Edward	c p 14 2 F S M F 1
J	Birdsall Wesley	s e p 14 1 O M F 1
J	Broughton William	p w p 13 2 O M F 1
J	Bouk Walter.....	n p 10 3 T M F 8
J	Clark Albert.....	p c c p 15 2 T M F 1
J	Cosby John	lot 1 2 3 1 O M F 1
J	Cunningham Alex	c p 12 1 O M F 1
J	Crawford John	pt 16 17 1 T M F 1
J	Clendenan James	n c p 10 2 O M F 1
J	Clendenan James W.....	n c p 10 2 F S M F 1
J	Crawford Hugh	n c p 11 2 O M F 1
J	Crawford David	n c p 10 2 F S M F 1
J	Cline John G.....	s e p 13 2 O M F 1
J	Cutler George	p 14 1 T M F 1

VOTERS' LIST, TOWNSHIP OF CANBORO, 1893.

Jurors	NAME	LOT	CON	QUALIFICATION	P. Office
J	Colbeck Frederick	ep 10	1	T M F	1
J	Cranston William	nep 15	2	T M F	1
	Crosby Culber	nep 7	1	T M F	4
	Duncan Archibald	necp 10	2	F S M F	1
	Duncan James	necp 10	2	F S M F	1
	Dumas Eubar	swp 8	3	O M F	3
	Dumas John	swp 8	3	F S M F	3
	Dilse Christopher	pecp 6	3	T M F	4
	Everingham James	sm st 1	1	T M F	1
	Eagle Harold	sep 6	2	T M F	5
	Ecker Amos	nwcp 13	1	T M F	1
	Fralick Fred	p 14 15	2	T M F	1
	Follick Frederick	sep 8	3	O M F	8
J	Finch Thomas	swp 16	2	T M F	1
	Follick Henry E	sep 8	3	F S M F	8
J	Follick John W	sep 8	3	C M F	8
J	Farrar Martin V	swp 17	2	O M F	1
J	Fulsom Charles	wp 6	2	T M F	5
J	Fralick Walter	sep 8	1	T M F	4
	Green John	swp 18	1	T M F	1
J	Houser John H.	sep 12	1	O M F	1
	Hammill S S	sep 15	2	O M F	1
	Hannigan Luke	sep 8	1	T M F	1
J	Hart Robert	nwp 7	2	O M F	5
J	Hodges Omar	swp 7	1	O M F	4
	Harrington Rufus	np 8	2	O M F	5
J	Harrington Curtis	np 8	2	T M F	5
J	Houser William	pecp 6	1	F S M F	4
J	Hill William H	p 9	3	O M F	1
	Itter John	psp 6	2	T M F	5
J	Johnson Michael	cp 16 17 e & w	2	T M F	1
J	Johnson Robert	1st lot 1	1	O M F	1
J	Johnson Walter	sdet 1 2 3 4	1	T M F	1
J	Jones Rinaldo	sep 7	1	O M F	4
J	Jones Thomas H	swcp 7	2	O M F	5

VOTERS' LIST, TOWNSHIP OF CANBORO, 1893

Jurors	NAME	LOT	CON	QUALIFICA-TION	Office
J	Kline William	op 6	2	OM F	5
J	Killins Harry	pnep 8	2	OM F	5
J	Lint John	sp 53	2	OM F	5
J	Lint Christian	sep 6	1	OM F	5
J	Lymburner Aaron A	sep 11	2	OM F	1
J	Lane George A	nep 12	2	OM F	1
J	Lane John Wesley	nep 12	2	OM F	1
J	Lane Alexander E	nep 12	2	OM F	1
J	Marlatt James	nwp 11	1	OM F	1
J	Misener C arence	swp 16	2	OM F	1
J	Morrison Sidney	nep 18	2	OM F	1
J	Morrison George	nep 18	2	OM F	1
J	Melick Michael	nep 8	2	OM F	1
J	Miller William	nep 5	1	OM F	1
J	Miller John	nep 5	1	OM F	1
J	Mower John	p 14 15	1	OM F	1
J	Miller Ebenezar	swp 11	1	OM F	1
J	Moote Amos	sp 12	1	OM F	1
J	Melick Elias	swp 12	1	OM F	1
J	Melick Olen	scp 13	1	OM F	1
J	Misener Alfred	sp 13	3	OM F	1
J	Misener Phillip	sp 13	3	OM F	1
J	Melick John	nwp 8	2	OM F	1
J	Melick William	nwp 8	2	OM F	1
J	Melick Walter	swcp 13 14	2	OM F	1
J	Melick Walter Jr	sep 14	2	OM F	1
J	Melick Peter E	np 9	2	OM F	1
J	McPherson George	nep 12	2	OM F	1
J	Overholt Albert	sp 6	2	TM F	5
J	Parks Paul C	p 14	1	OM F	1
J	Piper Eli	necp 15	2	OM F	1
J	Paget James	smst 1	1	OM F	1
J	Phibbs John	wp 9 10	3	OM F	1
J	Phibbs John	wp 9 10	3	OM F	1
J	Potter William	cp 10	1	OM F	1
J	Potter John	cp 10	1	OM F	1
J	Potes Joseph W	nep 11	2	OM F	1
J	Parker Peter	nwcp 7 8	1	OM F	1
J	Quinlan William	nep 13	2	OM F	1
J	Ricker Harvey	secp 15	1	OM F	1
J	Ricker David	sp 11	1	OM F	1
J	Ricker Jacob	np 10	2	OM F	1

VOTERS' LIST, TOWNSHIP OF CANBORO, 1893.

Jurors	NAME	LOT	CON	QUALIFICA- TION	Office
J	Ricker Hamilton	n e p 11	1	OMF	4
	Robins Eh W	s w p 9	3	OMF	1
J	Rozell George	s m st 1	1	OMF	1
J	Rozell Cicero	vil lot 14	2	OMF	1
J	Rainer William	n p 10	3	OMF	8
J	Robins James	n e p 6	1	T M F	4
J	Rogers Eli S	n e p 9	1	OMF	1
J	Rogers John A	s e p 12	1	OMF	1
J	Robinson William	n e p 12	1	OMF	1
J	Swick Amos	p 11 15	3	T M F	8
J	Shaver Albin	e p 13	2	OMF	1
J	Swick Wilson	s p 11 12	2	T M F	1
	Sammonds John W	s e p 7	1	OMF	4
J	Sammonds Peter	s e p 7	1	T M F	4
	Schram William	s p 7	1	OMF	4
J	Swayze John A	s e p 10	1	OMF	1
J	Swayze Wilber	n e c p 10	1	OMF	1
	Smith Seth K	s e p 18	2	OMF	1
J	Stobridge Jacob	s e p 18	2	OMF	1
	Swayze Archibald	s e p 11	1	OMF	1
	Swayze Samuel	s e p 9	2	OMF	1
	Swayze Arthur	s e p 9	2	F S M F	1
J	Swayze Charles	n e p 8	2	OMF	3
	Stringer Aaron	e p 7	2	OMF	3
	Stringer Milton	e p 7	2	F S M F	3
J	Swayze Malon	s w p 7	2	OMF	1
J	Sersabaugh Wesley	s e p 8	1	OMF	4
J	Smith Frank	s e p 7	1	OMF	4
J	Sperback John	w d st 1	2	OMF	1
J	Smith William H	w d st 3 4 5	2	OMF	1
	Smith Frederick	s m st 1	2	OMF	1
J	Shaver Walter E	n w c p 13 14	2	OMF	1
	Smith William	s w p 11 12	1	OMF	1
J	Swayze Isaac	e p 12	3	OMF	1
J	Swayze William	e p 12	3	F S M F	1
J	Tisdale John E	n e p 7	1	OMF	1
J	Tice James	p s e p 7	2	OMF	5
J	Tecft Newton R	n w c p 13	1	OMF	1
J	Vanslack George	n w p 18	2	T M F	1
J	Warren Thomas	n e p 12	1	T M F	1
J	Walker William	e p 14	2	OMF	1
J	Walters Thomas F	p 14 15	2	OMF	1
J	Warren James H	n w p 8	3	OMF	3

VOTERS' LIST, TOWNSHIP OF CANBORO, 1893.

PART II.—Persons entitled to vote at Municipal Elections only.

Jurors	NAME	LOT	CON	QUALIFICA- TION	P Office
	Adams Arthur.....	e & w c p 15 16	2	Owner	
	Bradshaw Jacob.....	s w p 18	1	Owner	2
	Birdsall Peter	n e p 9	1	Owner	10
	Birdsall Edwin	s c p 8	1	Owner	12
	Birdsall Catharine.....	s c p 14	1	Widow, Owner.....	1
	Birdsell Edgar.....	c p 14	1	Owner	9
	Duff David.....	n e p 16	2	Owner	
	Duncan Rachel	n e c p 10	2	Owner	1
	Depotty Berton	e c p 5	1	Owner	5
	Etherington Byron	pt 234 Indiana st 1		Owner	
	Follick Hannah	s e c p 8	3	Owner	
	Houser Rachel.....	p e c p 6	1	Owner	4
	Jones Nelson.....	s p 6	2	Owner	
	Lymburner Alfred.....	p 15 17	1	Owner	7
	Lint Margaret	p s p 6	2	Owner	5
	Lymburner Mrs R.....	s e p 6	2	Owner	2
	Lodge John	w p 6	2	Owner	5
	Laidlaw William	s e p 6	2	Owner	4
	Lymburner George	c p 16	3	Owner	2
	Lymburner William C.....	e c p 13	1	Owner	4
	Lymburner S S	s e p 8	1	Owner	
	Lane Sarah	n e p 12	2	Owner	1
	Mitchell William	c p 18	1	Owner	2
	Mitchell Andrew.....	c p 18	1	Owner	2
	Mitchell John	c p 18	1	Owner	2
	Murgatroyd Robert	n e p 15	1	Owner	11
	Murgatroyd Robert Jr.....	n e p 15	1	Owner	11

Polling Sub-Division No. 2.

Comprising all lands lying south of the Grand Trunk R. R., AirLine Division.
 PART 1—Persons entitled to vote at both Municipal Elections and Elections to the
 Legislative Assembly.

Jurors	NAME	LOT	CON	QUALIFICA- TION	P. Office
J	Anderson William	p s c p 8	3	OM F	3
J	Anderson Edgar	p 11	3	OM F	3
J	Allan Thomas	n w c p 8	3	OM F	3
J	Barry Daniel	lot 4	3	OM F	3
J	Barry Jeremiah	lot 14	3	OM F	3
J	Baker John	n p 2	3	OM F	3
J	Baker Thomas	n p 2	3	F S M F	3
J	Barry Michael	c p 5	3	OM F	3
J	Baldwin George A	s e p 7	3	OM F	3
J	Baldwin Amos	s e & c p 8	2	OM F	3
J	Baldwin Walter	n e c p 8	3	OM F	3
J	Baldwin Daniel	n e c p 8	3	F S M F	3
J	Bouk Erastus	c p 7	3	OM F	3
J	Barry David	e c p 6	3	OM F	3
J	Burk Sylvester	p 89	3	OM F	3
J	Burk Aaron F	p 89	3	F S M F	3
J	Beamsley Eden	s p 5	3	OM F	3
J	Beamsley James	s p 5	3	F S M F	3
J	Burk John	s d 89	3	OM F	3
J	Clifford Jeremiah	w p 4	3	OM F	3
J	Cline Jacob	p 12 34	3	T M F	3
J	Clifford Daniel	s e p 11	3	OM F	3
J	Clifford Maurice	n e p 4	3	OM F	3
J	Clifford John	e c p 34	3	F S M F	3
J	Chadbourne Samuel	s w p 8	3	OM F	3
J	Clifford Maurice	s w p 23 4	3	OM F	3
J	Clark Frederick	e p 1	3	OM F	3
J	Clark William	e p 1	3	F S M F	3
J	Cramer Frederick	n p 10	3	T M F	3
J	Dochstader Andrew	p c p 6	3	OM F	3
J	Dochstader W H	p c p 6	3	F S M F	3
J	Dochstader Oliver	p c p 6	3	F S M F	3
J	Duff James	lot 2	3	OM F	3
J	Everingham Hiram	n e p 3	3	OM F	3
J	Everingham John	n e p 3	3	F S M F	3
J	Emerick Daniel	n e p 1	3	OM F	3
J	Fulsom John R	s e p 8	3	OM F	3
J	Fulsom Edgar	p c p 6	3	OM F	3
J	Fulsom Jonathan	s e p 8	3	OM F	3
J	Follick Jesse M	p w p 10	3	T M F	3

VOTERS' LIST, TOWNSHIP OF CANBORG, 1893.

CA-	P Office	Jurors	NAME	LOT	CON	QUALIFICA-TION	P Office
8	8	J	Middaugh Hiram	lot 10	3	OMF	8
8	8		Melick Henry	sp 10	3	OMF	8
8	8		McGuire Henry	sp 10	3	T M F	8
8	8		Moote John	sc p 8	3	OMF	8
8	8	J	Moote John E	cp 8	3	OMF	8
8	8	J	Misnor Horatio N	p 678	3	OMF	8
8	8	J	McDonald James	p 1234	3	OMF	8
8	8	J	McCallum John W	p 1234	3	OMF	8
8	8	J	McCallum Wellington	p 1234	3	F S M F	8
8	8	J	McCallum Edgar	p 1234	3	F S M F	8
8	8	J	McCallum Mansel	lot 9	3	OMF	8
3	3						
3	3						
3	3	J	Ortt Francis	np 12	3	OMF	3
3	3		Ortt David	lot 13	3	OMF	3
3	3		Ostrander Jacob	cp 3	3	OMF	3
3	3	J	Ostrander John	cp 3	3	T M F	3
3	3	J	O'Keef James	nep 4	3	OMF	3
3	3	J	O'Keef Daniel	nwp 1	3	OMF	3
3	3						
3	3						
3	3						
3	3	J	Robins Hozekiah	np 10	3	OMF	3
3	3	J	Ricker John L	cep 7	3	OMF	3
3	3	J	Ricker John	sp 89	3	OMF	3
3	3		Ricker Frank	sp 89	3	F S M F	3
3	3	J	Rew Sandford	ep 7	3	OMF	3
3	3	J	Robinson William	ep 9	3	OMF	3
3	3						
3	3						
3	3						
3	3	J	Stevens Walter	cep 1	3	OMF	3
3	3	J	Sweet James	swp 3	3	OMF	3
3	3	J	Smith John	cep 4	3	OMF	3
3	3		Suitor John	ep 14	3	OMF	3
3	3	J	Stringer George	nwp 7	3	OMF	3
3	3	J	Stringer Warren	nwp 7	3	OMF	3
3	3		Sperback James	swp 9	3	OMF	3
3	3		Stringer Nelson	swp 8	3	OMF	3
3	3		Stewart Daniel	np 4	3	T M F	3
3	3		Sponce Alexander	swp 1	3	T M F	3
3	3						
3	3	J	Topp Richard	ep 8	3	OMF	3
3	3	J	Tosney Martin	swp 6	3	OMF	3
3	3						
3	3						
3	3						
3	3						
3	3	J	Winslow J G	sc p 1	3	OMF	3
3	3		Wains Anderson	nep 34	3	OMF	3
3	3		Wains William	nep 34	3	F S M F	3
3	3	J	Warren James	nep 7	3	OMF	3
3	3		Warren Eugene E	nwp 8	3	OMF	3
3	3		Wardell Isaiah	p 1234	3	OMF	3
3	3	J	Wardell Richard	p 1234	3	T M F	3
3	3		Wardell George	p 1234	3	OMF	3
3	3	J	Wardell Douglas	p 1234	3	F S M F	3
3	3		Wardell Theodore	p 1234	3	OMF	3
3	3		Wardell Victor	p 1234	3	F S M F	3

PART II.—Persons entitled to vote at Municipal Elections only.

Jurors	NAME	LOT	CON	QUALIFICATION	Office
	Barry James J	w c p 7	3	Owner	3
	Barker William	n w p 7	3	Owner	3
	Campbell Joseph	p 1 2 3	3	Owner	3
	Clifford Timothy	lct 6	3	Owner	3
	Darling Emma	p 3 4	3	Owner	3
	Fawcett James	s p 5	3	Owner	3
	Hamilton William	s e p 1	3	Owner	3
	Kenney Margaret	p w p 4	3	Owner	3
	Lalor Francis	s e p 3 4 5	3	Owner	3
	Lymburner R C	s e p 3	3	Owner	3
	Lymburner Adelia	gore 9,	3	Owner	3
	Moots Ezra	n o p 6	3	Owner	3
	Montague George	s w p 1	3	Owner	3
	Martin R S	n e c p 2	3	Owner	3
	Price David	e c p 1	3	Owner	3
	Quider Burton	p 12	3	Owner	3
	Robinson John	e p 9	3	Owner	3

VOTERS' LIST, TOWNSHIP OF CANBORO, 1893

Jurors	NAME	LOT	CON	QUALIFICATION	P Office
	Suitor Robert	s w p 12	3	Owner	3
	Suitor William.....	n w p 12	3	Owner	3
	Suitor David.....	n w p 12	3	Owner	3
	Topp John F.....	n p 8	3	Owner	3
	Tice Frederick.....	s w p 6	3	Owner	3
	Tice Norman.....	s w p 6	3	Owner	3
	Vancouver George.....	lot 5	3	Owner	3

PART III.—Persons entitled to vote at elections to the Legislative Assembly only.

Jurors	NAME	LOT	CON	QUALIFICATION	P Office
	Headon Calvin	n e p 3 4	3	M F	3
	Robins Clayton	s p lot 1	3	M F	3
	Whitwell Douglas	lot 9	3	M F	8

I hereby certify that the aggregate of Jurors appearing by the Revised Assessment Roll of this Township for the year 1893, is One Hundred and Seventy Eight (178).

ELGIN BIRDSALL, Township Clerk.

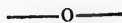

I, Elgin Birdsall, Clerk of the Municipality of Canboro, in the County of Haldimand, do hereby certify that Parts One and Three of the within list constitute a correct list for the year 1893 of all persons appearing by the last revised Assessment Roll of the said Municipality to be entitled to vote at Elections for Members of the Legislative Assembly; and that parts One and Two constitute a correct list for said year of all persons appearing by said Roll to be entitled to vote at Municipal Elections in said Township; and I hereby call upon all Electors to examine the said list, and if any omissions or other errors are perceived therein, to take immediate proceedings to have the said errors corrected according to Law.

ELGIN BIRDSALL, Township Clerk.

Dated this 2nd day of July, 1893

