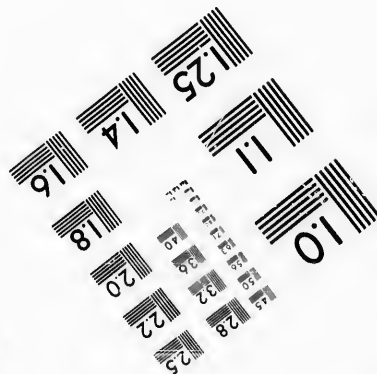
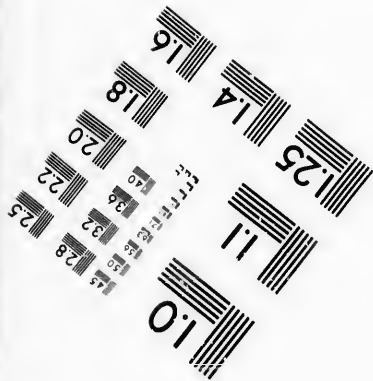
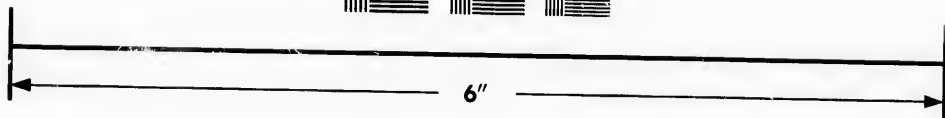
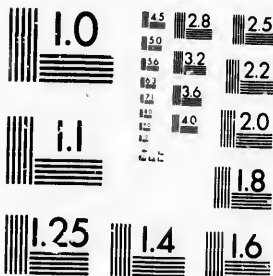

**IMAGE EVALUATION
TEST TARGET (MT-3)**



**Photographic
Sciences
Corporation**

23 WEST MAIN STREET
WEBSTER, N.Y. 14580
(716) 872-4503

**CIHM/ICMH
Microfiche
Series.**

**CIHM/ICMH
Collection de
microfiches.**



Canadian Institute for Historical Microreproductions / Institut canadien de microreproductions historiques

© 1986

Technical and Bibliographic Notes/Notes techniques et bibliographiques

The Institute has attempted to obtain the best original copy available for filming. Features of this copy which may be bibliographically unique, which may alter any of the images in the reproduction, or which may significantly change the usual method of filming, are checked below.

L'Institut a microfilmé le meilleur exemplaire qu'il lui a été possible de se procurer. Les détails de cet exemplaire qui sont peut-être uniques du point de vue bibliographique, qui peuvent modifier une image reproduite, ou qui peuvent exiger une modification dans la méthode normale de filmage sont indiqués ci-dessous.

- | | |
|------------------------------------------------------------------------------------------------------------------------------------------------------------------------------------------------------------------------------------------------------------------------------------------------------------------------------------------------|--------------------------------------------------------------------------------------------------------------------------------------------------------------------------------------------------------------------------------------------------------------------------------------------------------------------------------------------|
| <input type="checkbox"/> Coloured covers/
Couverture de couleur | <input type="checkbox"/> Coloured pages/
Pages de couleur |
| <input type="checkbox"/> Covers damaged/
Couverture endommagée | <input type="checkbox"/> Pages damaged/
Pages endommagées |
| <input type="checkbox"/> Covers restored and/or laminated/
Couverture restaurée et/ou pelliculée | <input type="checkbox"/> Pages restored and/or laminated/
Pages restaurées et/ou pelliculées |
| <input type="checkbox"/> Cover title missing/
Le titre de couverture manqué | <input type="checkbox"/> Pages discoloured, stained or foxed/
Pages décolorées, tachetées ou piquées |
| <input type="checkbox"/> Coloured maps/
Cartes géographiques en couleur | <input type="checkbox"/> Pages detached/
Pages détachées |
| <input type="checkbox"/> Coloured ink (i.e. other than blue or black)/
Encre de couleur (i.e. autre que bleue ou noire) | <input type="checkbox"/> Showthrough/
Transparence |
| <input type="checkbox"/> Coloured plates and/or illustrations/
Planches et/ou illustrations en couleur | <input type="checkbox"/> Quality of print varies/
Qualité inégale de l'impression |
| <input type="checkbox"/> Bound with other material/
Relié avec d'autres documents | <input type="checkbox"/> Includes supplementary material/
Comprend du matériel supplémentaire |
| <input type="checkbox"/> Tight binding may cause shadows or distortion
along interior margin/
La reliure serrée peut causer de l'ombre ou de la
distorsion le long de la marge intérieure | <input type="checkbox"/> Only edition available/
Seule édition disponible |
| <input type="checkbox"/> Blank leaves added during restoration may
appear within the text. Whenever possible, these
have been omitted from filming/
Il se peut que certaines pages blanches ajoutées
lors d'une restauration apparaissent dans le texte,
mais, lorsque cela était possible, ces pages n'ont
pas été filmées. | <input type="checkbox"/> Pages wholly or partially obscured by errata
slips, tissues, etc., have been refilmed to
ensure the best possible image/
Les pages totalement ou partiellement
obscurcies par un feuillet d'errata, une pelure,
etc., ont été filmées à nouveau de façon à
obtenir la meilleure image possible. |
| <input checked="" type="checkbox"/> Additional comments: [Printed ephemera] 1 sheet (verso blank)
Commentaires supplémentaires: | |

This item is filmed at the reduction ratio checked below/
Ce document est filmé au taux de réduction indiqué ci-dessous.

10X	12X	14X	16X	18X	20X	22X	24X	26X	28X	30X	32X
					✓						

The copy filmed here has been reproduced thanks to the generosity of:

Manuscript Division
Public Archives of Canada

The images appearing here are the best quality possible considering the condition and legibility of the original copy and in keeping with the filming contract specifications.

Original copies in printed paper covers are filmed beginning with the front cover and ending on the last page with a printed or illustrated impression, or the back cover when appropriate. All other original copies are filmed beginning on the first page with a printed or illustrated impression, and ending on the last page with a printed or illustrated impression.

The last recorded frame on each microfiche shall contain the symbol \rightarrow (meaning "CONTINUED"), or the symbol ∇ (meaning "END"), whichever applies.

Maps, plates, charts, etc., may be filmed at different reduction ratios. Those too large to be entirely included in one exposure are filmed beginning in the upper left corner, left to right and top to bottom, as many frames as required. The following diagrams illustrate the method:

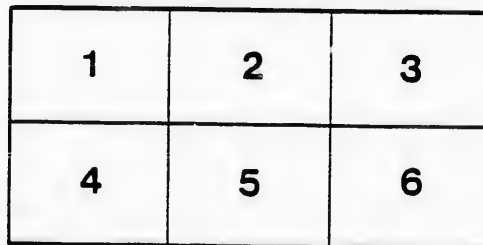
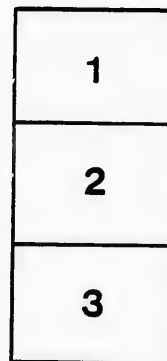

L'exemplaire filmé fut reproduit grâce à la générosité de:

Division des manuscrits
Archives publiques du Canada

Les images suivantes ont été reproduites avec le plus grand soin, compte tenu de la condition et de la netteté de l'exemplaire filmé, et en conformité avec les conditions du contrat de filmage.

Les exemplaires originaux dont la couverture en papier est imprimée sont filmés en commençant par le premier plat et en terminant soit par la dernière page qui comporte une empreinte d'impression ou d'illustration, soit par le second plat, selon le cas. Tous les autres exemplaires originaux sont filmés en commençant par la première page qui comporte une empreinte d'impression ou d'illustration et en terminant par la dernière page qui comporte une telle empreinte.

Un des symboles suivants apparaîtra sur la dernière image de chaque microfiche, selon le cas: le symbole \rightarrow signifie "À SUIVRE", le symbole ∇ signifie "FIN".

Les cartes, planches, tableaux, etc., peuvent être filmés à des taux de réduction différents. Lorsque le document est trop grand pour être reproduit en un seul cliché, il est filmé à partir de l'angle supérieur gauche, de gauche à droite, et de haut en bas, en prenant le nombre d'images nécessaire. Les diagrammes suivants illustrent la méthode.

UNITED EMIGRATION SOCIETIES.

AT a MEETING of CLERGYMEN, MERCHANTS, and Others, held in the Religious Institution Rooms, Glasgow, on Thursday the 12th January, 1843,—the Hon. SIR JAMES CAMPBELL, Lord Provost, in the Chair,—the following Resolutions were adopted, viz. :—

Moved by JAMES DAVIDSON, Esq. of Ruchill, seconded by WILLIAM HUSSEY, Jun. Esq.—

I. That the existing destitution of Glasgow and Suburbs calls for every measure of relief that can be adopted. That in the opinion of this Meeting, Emigration, on an extensive and well-conducted plan, would be of great advantage to the parties emigrating, and would tend to enhance the value of the labour of those who remain at home. That as it appears from documents laid before this Meeting, that 28 District Societies in Glasgow and Suburbs, comprising, in all, 3354 souls, have formed themselves into a General Union,—this Meeting resolve to co-operate with the Member for the County in supporting the Memorial of the United Societies to Government for assistance to carry them to Canada.

Moved by BAILIE HASTIE, seconded by the REV. LEWIS ROSE,—

II. That, in order to strengthen the claim of the Societies to the aid of Government, and as, in addition to what they may think proper to give, it will require a large sum to provide the necessaries for the voyage, and enable the Societies to support themselves in Canada until employment or other means can be procured,—it is recommended that Subscriptions be opened in Glasgow and elsewhere, for that purpose.

Moved by BAILIE BOGLE, seconded by W. P. PATON, Esq.—

III. That the following Gentlemen be appointed a Committee to carry out the objects of this Meeting, with power to add to their number :—

CHAIRMAN.

THE HONOURABLE SIR JAMES CAMPBELL, LORD PROVOST.

VICE-CHAIRMEN.

REV. DR. McLEOD. BAILIE HASTIE.

CONVENER.

W. P. PATON, Esq.

COMMITTEE.

VERY REV. PRINCIPAL MACFARLAN, D.D.

REV. DR. SMYTH.

DR. BUCHANAN.

DR. WARDLAW.

DR. WILLIS.

DR. BLACK.

DR. HEUGH.

DR. KING.

DR. FORBES.

J. G. LORIMER.

ALEXANDER TURNER.

LEWIS ROSE.

WILLIAM ANDERSON.

MESSRS. JAMES DAVIDSON.

WILLIAM COLLINS.

J. S. BLYTH.

WILLIAM MIDDLETON.

ALEXANDER DOWNIE.

ANDREW MACGEORGE.

JOHN LAMONT.

WILLIAM HUSSEY, JUN.

GEORGE WILSON.

SAMUEL R. BROWN.

SHERIFF ALISON.

HUGH COGAN, ESQ. DEAN OF GUILD.

BAILIE BOGLE.

LEADBETTER.

ANDERSON.

MESSRS. WILLIAM ROBERTSON.

WILLIAM CROSS.

JAMES BURNS.

RICHARD KIDSTON.

DAVID HOPE.

WILLIAM BROWN.

HENRY DUNLOP.

HUGH BROWN.

ANDREW BANNATYNE.

ALEXANDER McGRIGOR.

WILLIAM LECKIE EWING.

WILLIAM CONNAL.

HUGH TENNENT.

W. G. MITCHELL.

ANDREW MITCHELL.

GEORGE GILLESPIE.

JOHN MITCHELL.

WILLIAM GILMOUR.

CHARLES CUNNINGHAM, *Treasurer.*

ALEXANDER G. GILKISON, *Secretary.*

JAMES CAMPBELL, *Chairman.*

