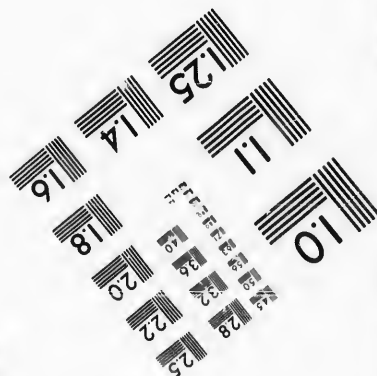
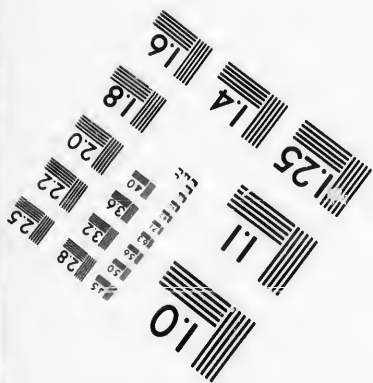
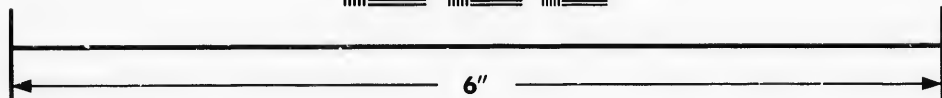
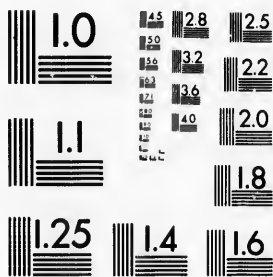

**IMAGE EVALUATION
TEST TARGET (MT-3)**



**Photographic
Sciences
Corporation**

23 WEST MAIN STREET
WEBSTER, N.Y. 14580
(716) 872-4503

15 28
19 32
25
22
20
18

**CIHM/ICMH
Microfiche
Series.**

**CIHM/ICMH
Collection de
microfiches.**



Canadian Institute for Historical Microreproductions / Institut canadien de microreproductions historiques

10
5

© 1987

Technical and Bibliographic Notes/Notes techniques et bibliographiques

The Institute has attempted to obtain the best original copy available for filming. Features of this copy which may be bibliographically unique, which may alter any of the images in the reproduction, or which may significantly change the usual method of filming, are checked below.

L'Institut a microfilmé le meilleur exemplaire qu'il lui a été possible de se procurer. Les détails de cet exemplaire qui sont peut-être uniques du point de vue bibliographique, qui peuvent modifier une image reproduite, ou qui peuvent exiger une modification dans la méthode normale de filmage sont indiqués ci-dessous.

- | | |
|--|--|
| <input checked="" type="checkbox"/> Coloured covers/
Couverture de couleur | <input type="checkbox"/> Coloured pages/
Pages de couleur |
| <input type="checkbox"/> Covers damaged/
Couverture endommagée | <input type="checkbox"/> Pages damaged/
Pages endommagées |
| <input type="checkbox"/> Covers restored and/or laminated/
Couverture restaurée et/ou pelliculée | <input type="checkbox"/> Pages restored and/or laminated/
Pages restaurées et/ou pelliculées |
| <input type="checkbox"/> Cover title missing/
Le titre de couverture manque | <input checked="" type="checkbox"/> Pages discoloured, stained or foxed/
Pages décolorées, tachetées ou piquées |
| <input type="checkbox"/> Coloured maps/
Cartes géographiques en couleur | <input type="checkbox"/> Pages detached/
Pages détachées |
| <input type="checkbox"/> Coloured ink (i.e. other than blue or black)/
Encre de couleur (i.e. autre que bleue ou noire) | <input checked="" type="checkbox"/> Showthrough/
Transparence |
| <input type="checkbox"/> Coloured plates and/or illustrations/
Planches et/ou illustrations en couleur | <input type="checkbox"/> Quality of print varies/
Qualité inégale de l'impression |
| <input type="checkbox"/> Bound with other material/
Relié avec d'autres documents | <input type="checkbox"/> Includes supplementary material/
Comprend du matériel supplémentaire |
| <input type="checkbox"/> Tight binding may cause shadows or distortion
along interior margin/
Lare liure serrée peut causer de l'ombre ou de la
distorsion le long de la marge intérieure | <input type="checkbox"/> Only edition available/
Seule édition disponible |
| <input type="checkbox"/> Blank leaves added during restoration may
appear within the text. Whenever possible, these
have been omitted from filming/
Il se peut que certaines pages blanches ajoutées
lors d'une restauration apparaissent dans le texte,
mais, lorsque cela était possible, ces pages n'ont
pas été filmées. | <input type="checkbox"/> Pages wholly or partially obscured by errata
slips, tissues, etc., have been refilmed to
ensure the best possible image/
Les pages totalement ou partiellement
obscurcies par un feuillet d'errata, une pelure,
etc., ont été filmées à nouveau de façon à
obtenir la meilleure image possible. |
| <input type="checkbox"/> Additional comments:/
Commentaires supplémentaires: | |

This item is filmed at the reduction ratio checked below/
Ce document est filmé au taux de réduction indiqué ci-dessous.

10X	12X	14X	16X	18X	20X	22X	24X	26X	28X	30X	32X
					✓						

The copy filmed here has been reproduced thanks to the generosity of:

D. B. Weldon Library
University of Western Ontario
(Regional History Room)

The images appearing here are the best quality possible considering the condition and legibility of the original copy and in keeping with the filming contract specifications.

Original copies in printed paper covers are filmed beginning with the front cover and ending on the last page with a printed or illustrated impression, or the back cover when appropriate. All other original copies are filmed beginning on the first page with a printed or illustrated impression, and ending on the last page with a printed or illustrated impression.

The last recorded frame on each microfiche shall contain the symbol \rightarrow (meaning "CONTINUED"), or the symbol ∇ (meaning "END"), whichever applies.

Maps, plates, charts, etc., may be filmed at different reduction ratios. Those too large to be entirely included in one exposure are filmed beginning in the upper left hand corner, left to right and top to bottom, as many frames as required. The following diagrams illustrate the method:

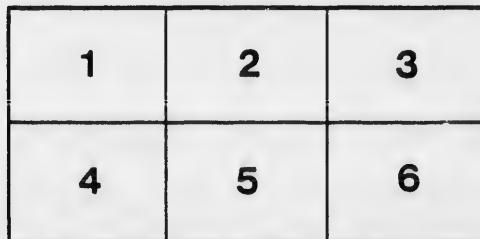
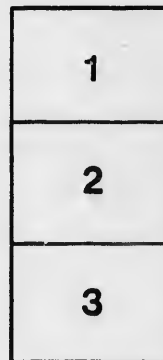
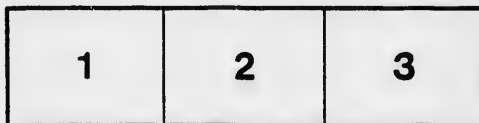

L'exemplaire filmé fut reproduit grâce à la générosité de:

D. B. Weldon Library
University of Western Ontario
(Regional History Room)

Les images suivantes ont été reproduites avec le plus grand soin, compte tenu de la condition et de la netteté de l'exemplaire filmé, et en conformité avec les conditions du contrat de filmage.

Les exemplaires originaux dont la couverture en papier est imprimée sont filmés en commençant par le premier plat et en terminant soit par la dernière page qui comporte une empreinte d'impression ou d'illustration, soit par le second plat, selon le cas. Tous les autres exemplaires originaux sont filmés en commençant par la première page qui comporte une empreinte d'impression ou d'illustration et en terminant par la dernière page qui comporte une telle empreinte.

Un des symboles suivants apparaîtra sur la dernière image de chaque microfiche, selon le cas: le symbole \rightarrow signifie "A SUIVRE", le symbole ∇ signifie "FIN".

Les cartes, planches, tableaux, etc., peuvent être filmés à des taux de réduction différents. Lorsque le document est trop grand pour être reproduit en un seul cliché, il est filmé à partir de l'angle supérieur gauche, de gauche à droite, et de haut en bas, en prenant le nombre d'images nécessaire. Les diagrammes suivants illustrent la méthode.

Box 25

List of Voters

FOR THE

TOWNSHIP OF LOBO

FOR THE

YEAR 1884.

Oct 15/84

STRATHROY, ONT.
"THE AGE" BOOK AND JOB PRINTING HOUSE, FRONT STREE.
1884.

Correct

*Received
Sept 5/84*

22

FOR THE USE OF THE

of the

VOTERS' LIST, 1884,
MUNICIPALITY OF LOBO.

SCHEDULE OF POST OFFICES.

- | | |
|-----------------|-----------------|
| 1 LONDON | 17 COLDSTREAM. |
| 2 KOMOKA. | 18 IVAN. |
| 3 ST. MARYS. | 19 AILSA CRAIG, |
| 4 MT. BRYDGES. | 20 AMIENS |
| 5 DELAWARE. | 21 DUNCRIEF. |
| 6 GLENCOE. | 22 NAIRN. |
| 7 HENDRICK. | 23 GREYSTEAD. |
| 8 VANNECK. | 24 FERNHILL. |
| 9 STRATHROY. | 25 FALKIRK. |
| 10 MASONVILLE. | 26 DENFIELD. |
| 11 LOBO | 27 ARKONA. |
| 12 FERGUSON. | 28 BOWOOD. |
| 13 HYDE PARK. | 29 CASS CITY. |
| 14 BYRON. | 30 ARVA. |
| 15 WEST BEECH. | 31 ST. GEORGE. |
| 16 POPLAR HILL. | |

Con

Pa

Roll
No.

J138
167
J168

19
J183
J345
346
127

J259
J220
J221
J255
256
227
J228

J298
J 18

236
J317
J285
J377
385
J386

J382
J383

J402
J403
J404
J405

POLLING SUB-DIVISION NO. I,

Comprising lots nine to the townline between the townships of Lobo and London,
inclusive, in the first, second, third, fourth, fifth and sixth Concessions,
and the south half of the seventh Concession.

*Part I.—Persons entitled to Vote at BOTH Municipal Elections and
Elections to the Legislative Assembly.*

Roll No.	NAME.	LOT.	Concess'n or Street	Other Description.	P.C.
139	Alway, George	N E pt 13	2	Owner	11
167	Alway, Isabella	S half 9	3	Owner	2
168	Alway, Reuben	S half 9	3	Tenant	2
19	Barney, Mark	pt S pt 10	1	Owner	2
183	Barker, George	S E pt N hf 12	3	Owner	11
345	Batie, Arthur	Gore 18	6	Owner	8
346	Batie, John	S W cor 18	7	Farmer's Son	8
127	Bennett, George	N E pt 11	2	Owner	11
		Cen pt S hf 11	3		
259	Boston, Robert	E pt 15	4	Owner	12
220	Bowman, James	S E ¼ 10	4	Owner	11
221	Bowman, Wm T J	S W ¼ 10	4	Owner	11
255	Broadhurst, George	N pt 14	4	Tenant	11
256	Broadhurst, Thomas	N pt 14	4	Farmer's Son	11
227	Brown, John	S' hf 12	4	Owner	11
228	Brown, Donald	S hf 12	4	Tenant	11
298	Brown, Arch J	N hf 15	5	Tenant	11
		S E ¼ 15	6		
18	Burns, James	pt S pt 9	1	Owner	2
236	Cage, George	Lobo vil cor S & Nairn Roads	4	Tenant	11
317	Campbell, Wm	pt S pt 10	1	Owner	2
285	Campbell, Duncan P	N hf 10	5	Owner	11
377	Campbell, Duncan D	N hf 10	6	Owner	19
385	Campbell, Peter	S hf 13, N E ¼ 14	7	Owner (see D 4)	18
386	Campbell, Robert	S hf 13, N E ¼ 14	7	Owner (see D 4)	18
382	Carmichael, Duncan	S hf 12	7	Owner	18
		S W ¼ 13	5		
383	Carmichael, Ed'n D	S hf 12	7	Tenant	18
		S W ¼ 13	5		
402	Caverhill, Wm H	E pt 17	7	Owner (see D 5)	8
		N E ¼ 17	11		
403	Caverhill, Wm A	N ½ 18, S pt 18, N pt gr 19	7	Owner (see D 5)	8
404	Caverhill, Adam T	N ½ 18, S pt 18, N pt gr 19	7	Owner (see D 5)	8
405	Caverhill, Thos W	N ½ 18, S pt 18, N pt gr 19	7	Owner (see D 5)	8

Roll No.	NAME.	LOT.	Concess'n or Street	Other Description.	P. O.
J176	Challoner, James H	S pt 11, S W pt 12	3	Owner	2
245	Coakley, Fredrick E	N W pt 12	2	Owner	1
222	Cohoe, Andrew N	pt 13	4	Owner	11
J223	Cohoe, Benjamin L	S E pt 11, S W pt 11	4	Owner	11
J301	Colvine, Alexander	S E pt 11, N W pt 11	5	Owner	11
J354	Colvine, Wm	N hf 16	7	Owner (see D 3)	11
J 28	Comfort, Wallace	N hf 3	6	Owner	2
120	Connr, Charles	S W pt 12	1	Owner	2
J121	Connor, Thomas	S pt cen pt 12	2	Owner	2
379	Crawford, Arch	N hf 9	2	Owner	18
J380	Crawford, Peter	N hf 9	7	Tenant	18
21	Cronyn, Benjamin	S hf 11	1	Owner	1
J117	Crump, R H	S pt 9	2	Owner (see D 2)	10
291	Dark, Matthew	N pt S hf 9, pt 8	5	Owner	11
J286	Diekie, John	S pt 12	5	Owner	11
J123	Doan, Israel H	S hf 11	2	Tenant	2
122	Doan, Charlotte	S pt 10	2	Owner	2
J124	Edwards, Henry	S pt 10	2	Owner (see D 2)	2
J125	Edwards, Fredrick J	N hf 10	3	Tenant	2
J131	Edwards, Rich M.	S W pt 7	2	Owner (see D 3)	4
J142	Evans, Charles	N hf 10	13	Tenant	11
171	Edwards, Jeremiah	S W pt N hf 13	3	Owner	2
J172	Edwards, George F	S pt 10	3	Tenant	2
178	Edwards, Richard W	S pt 10	3	Owner	15
179	Edwards, Chas H	S W 1/4 11	3	Occupant	11
235	Edwards, John W	N W 1/4 11	3	Owner	11
J253	Edwards, Albert F	Lobo vil cor S & N Roads	4	Owner	12
180	Errand, George	S'E pt 14	3	Owner	11
J261	Errand, Robert	mid pt N hf 11	4	Tenant	12
118	Fares, Henry	Gore 16	2	Owner	2
141	Fearuly, Mrs J A	Gore 16	1	Owner	13
24	Ferguson, Robert	S W pt N hf 13	1	Owner	2
J 25	Ferguson, Daniel	N pt 10, N pt 9	1	Tenant	2
191	Ferguson, Robert	N pt 10, N pt 9	3	Owner	12
192	Ferguson, John	N pt 14	3	Farmer's Son	12
194	Ferguson, Andrew jr	N pt 14	3	Owner	12
J195	Ferguson, Andrew sr	pt Gore 15	3	Owner	12
J137	Fonger, John	pt Gore 15, N E pt 14	2	Tenant	11
J181	Fonger, Benjamin	S pt 13	3	Tenant	12
J182	Fonger, Henry	S pt 12, N E pt 11	3	Tenant	12
J184	Foster, Benjamin	S pt 12, N E pt 11	3	Owner	11
J135	Fletcher, Wm	N E pt 12	2	Owner	1
185	Graham, Duncan	S'E 1/4 12	3	Owner	12
		N p 12, N p G 13, N E c 11	2		
		N E cor 9	3		
		W hf 13	3	Owner	12

Roll No.	NAME.	LOT.	Concess'n or Street	Other Description.	P. O.
186	Graham, Alexander	W hf 13	3	Owner	12
187	Graham, Dougald	N E 1/4 13	3	Owner	9
		S E pt 13	4		
189	Graham, Duncan	S E 1/4 13	3	Owner	12
232	Graham, Peter L.	Lobo vil E M st 8 & 9	4	Owner	11
		N R 8 & 9			
216	Graham, Angus	N hf 8	4	Owner(see D 2)	11
		S E 1/4 8, S hf 10	5		
287	Graham, Neil J	S cor N hf 11	5	Owner	11
288	Graham, Neil	N pt 11	5	Owner	11
289	Graham, Donald	N pt 11	5	Farmer's Son	11
		N hf 5	4		
208	Gray, Angus	N E 1/4 9	5	Owner (see D 2)	2
		pt S hf 2	3		
		N hf 5	4		
209	Gray, John	N E 1/4 9	5	F. Son(see D 2)	2
		pt S hf 2	3		
188	Hall, John S.	N E 1/4 13	3	Tenant	12
		S E pt 13	4		
249	Hall, Eliza	S W pt 13	4	Guardian	11
250	Hall, Henry	S W pt 13	4	Farmer's Son	11
		pt N hf 11	2		
126	Hamby, Renben	S W 1/4 11	3	Owner	11
128	Harrison, Benjamin	S W 1/4 12	2	Owner	2
129	Harrison, Benjamin J	S W 1/4 12	2	Tenant	2
143	Harrison, Wm	gore 14, S E 1/4 11	2	Owner	12
144	Harrison, Geo H	gore 14, S E 1/4 11	2	Tenant	12
145	Harrison, Franklin	gore 14, S E 1/4 11	2	Tenant	12
146	Harrison, James	gore 14, S E 1/4 11	2	Tenant	12
299	Hodgson, Thos.	S W 1/4 15	5	Owner	11
335	Hodgson, Nathan	N hf 13	6	Owner	11
224	Irvine, James	N hf 10	4	Owner	11
225	Irvine, Washington	N hf 10	4	Owner	11
290	Irvine, John	S W pt 12	5	Owner	11
292	Irvine, Joshua	N pt 12	5	Owner	11
193	Jury, Richard	pt 14	3	Owner	12
283	Johnston, John	S E 1/4 9	3	Owner	11
		W hf 9	5		
284	Johnston, Dougald	W hf 9, S E 1/4 9	5	Owner	11
130	Johnson, Colin	N E pt 12	2	Owner	12
		S E 1/4 12	2		
132	Jury, Wm	N pt 12, N pt gore 13	1	Tenant	12
		N E cor 11	1		
		S E cor 9	2		
		S E 1/4 12	2		
133	Jury, Alfred	N pt 12	1	Farmer's Son	12
		N pt gore 13, N E cor 11	1		
		S E cor 9	2		
		S E 1/4 12	2		
134	Jury, Wm R	N pt 12	1	Farmer's Son	12
		N pt gore 13, N E cor 11	1		
		S E cor 9	2		

Roll No.	NAME.	LOT.	Colceess'n or Street	Other Description.	P.O.
.190	Knight, David	S pt 14	3	Owner	12
.26	Ling, Edwin	pt 11	1	Owner	2
		S W ½ 11	2		
.136	Livingston, Dougald	S pt 13	2	Owner	11
.116	Marshall, Joseph H.	N pt S hf 9, pt 8	2	Owner (see D 2)	10
.138	Masson, George	N pt S hf 13	2	Owner	11
.247	Mitchell, John	pt 13	4	Owner	11
.242	Monger, Wm F.	pt 13, S pt N hf 12	4	Owner	11
.243	Monger, George H.	pt 13, S pt N hf 12	4	Tenant	11
.330	Moore, Joseph	S E pt 12	6	Owner	11
.331	Moore, George E.	S E pt 12	6	Tenant	11
.233	Murtch, George	Lobo vil E M at 4, 5, 6, 7	4		11
		N R 7			
		W M st 3, 4, 5			
.241	McAlpine, Daniel D.	pt 13	4	Owner	11
.251	McArthur, Donald C.	N pt 13	4	Owner (see D 2)	11
		Komoka S S blk I, 9, 10	2		
.296	McArthur, Jas A.	N hf 14	5	Owner	11
.337	McArthur, Dougald	S E pt 14, S W pt 15	6	Owner	11
.336	McArthur, Colin	S W pt 14	6	Owner	11
.338	McArthur, John	N pt 14	6	Owner	11
.248	McBain, Wm	pt 13	4	Owner	11
.297	McCall, Dunean	N hf 15	5	Owner	11
		S E ½ 15	6		
.340	McCall, Dunean	S hf 16, S hf 17	6	Owner	11
		S E ½ 15	5		
.341	McCall, Neil	S hf 16 & 17	6	Owner	11
		S E ½ 15	5		
.319	McColl, Wm	S hf 9	6	Owner	11
.320	McColl, Archibald	S hf 9	6	Owner	11
.295	McGugan, Archibald	S hf 14, S E ½ 13	5	Owner	11
		N pt 10	3		
.173	McIntyre, Hugh sr	Komoka S S blk M, 6, 7	2	Owner (see 2)	11
		Komoka D S 5			
		N pt 10			
.174	McIntyre, David	Komoka S S blk M, 6, 7	2	F. Son (see 2)	11
		Komoka D S 5			
		N pt 10			
.175	McIntyre, John D.	Komoka S S blk M, 6, 7	2	F. Son (see 2)	11
		Komoka D S 5			
.218	McIntyre, Hugh jr	S E ½ 9	4	Owner	11
.219	McIntyre, James C.	N W ½ 9	4	Owner	11
.293	McIntyre, Dunean	N hf 13	5	Owner	11
.294	McIntyre, Alexander	N ut 13	5	Owner	11
.398	McIntyre, Peter	S hf 16	7	Owner	18
.399	McIntyre, Nichol	S hf 16	7	Farmer's Son	18
.302	McIvor, Hugh	gore 17	5	Owner	8
.254	McKellar, James	N pt 14	4	Guardian	7
.326	McKellar, Alexander	S hf 11, S pt 10	6	Owner	11
.327	McKellar, Malcolm	S hf 11, S pt 10	6	Farmer's Son	11
.328	McKellar, Peter	S hf 11, S pt 10	6	Farmer's Son	11
.371	McKinlay, Donald	S W ½ 8, S W ½ 9	7	Owner (see 4)	11
		N W pt 8	6		
.376	McLurg, Edward	S hf 10	7	Owner	18
		N hf 10	6	Tenant	18

Roll No.
324
342
343
344
325
22
229
230
30
300
339
196
258
260
395
396
397
27
499
401
321
169
170
217
226
237
246
329
240
252
140
257
197
29
332
333
334
406

POLLING SUB-DIVISION NO. 1.

Roll No.	NAME.	LOT.	Concess n or Street	Other Descrip- tion.	P.O.
324	McMurphy, Christy	S pt 10	6	Owner	11
342	McNeil, Alexander	N hf 17	6	Owner	8
343	McNeil, John	N hf 17	6	Tenant	8
344	McNeil, Alexander jr	N hf 17	6	Farmer's Son	8
325	Nuttell, Richard	S pt 10	6	Tenant	11
22	Oliver, Wm	S W pt 11	1	Owner	2
229	Powell, Thos R	N pt 12	4	Owner	11
230	Powell, Thomas	N pt 12	4	Owner	11
30	Pulham, Francis H	S pt gore 13, S E pt 12	1	Owner	2
300	Robson, Reginald	S hf 16	5	Owner	12
339	Robson, George	N hf 15, N hf 16	6	Owner	11
196	Rudd, Chas B	pt gore 15	3	Owner	1
258	Scott, Arthur	W pt 15	4	Tenant	12
260	Sells, David	pt E pt 15	4	Tenant	12
395	Shanklin, George	S hf 14 & 15, N hf 16	7	Owner (see 5)	11
396	Shanklin, Holmes	S hf 14 & 15, N hf 16	7	F. Son (see 5)	11
397	Shanklin, Thos	S hf 14 & 15, N hf 16	7	Tenant (see 5)	11
27	Shepherd, George	S E 1/4 18	8	Owner	2
409	Simpson, Wm	W pt 17	7	Owner (see 5)	8
401	Simpson, John	W pt 17	7	Owner (see 5)	8
321	Sinclair, Neil	N hf 9	6	Owner	17
169	Smith, Henry	S E 1/4 9	7	Owner	11
170	Smith, Thos H	N hf 9	4	Owner	11
217	Stalwood, Charles	N hf 9	3	Farmer's Son	11
226	Steel, Daniel	S W & N E 1/4 9	4	Owner	11
237	Steel, Anthony	N 1/2 11, pt N 1/2 12, pt S 1/2 13	4	Owner (see 2)	11
246	Steel, Philip	S W 1/4 8	3	Owner	11
329	Stewart, Donald	S W 1/4 13	6	Tenant	11
240	Thompson, Peter J	S E 1/4 13	6	Owner	11
252	Tuckey, Wm	Lobo vil, N R 6	4	Tenant	11
140	Wallburg, John	pt 13	4	Owner	11
257	Waugh, Janet	pt 15	4	Owner	12
197	Whiting, Thomas	pt gore 15	2	Tenant	12
29	Wilkie, George	pt cen pt 12	1	Owner	2
322	Wilson, Lilly	N cor 12	6	Owner	11
333	Wilson, John	N cor 12	6	Tenant	11
334	Wilson, Hiram	N cor 12	6	Tenant	11
406	Wood, Wm	S pt gore 19	7	Owner	8

Part II—Persons entitled to Vote at Municipal Elections ONLY.

Roll No.	NAME.	LOT.	Concess'n or Street	Other Description.	P.C.
238	Comfort, Osear	pt S pt 10	1	Owner	2
239	Graham, Mary J	Lobo vil, N R 3, 4, 5	4	Owner	11
231	Hardman, Ellis	Lobo village West M Street, 7, 8, 9	4	Owner	11
238	McIntyre, Nancy	Lobo vil, N R 3, 4, 5	4	Owner	11
322	McVicar, Peter J	S pt N hf 9	6	Tenant	11

Part III—Containing the names of those entitled to vote at Elections to the Legislative Assembly only.

NONE.

POLLING SUB-DIVISION NO. 2,

Comprising lots number one to eight, inclusive, in the first, second, third, fourth, and fifth Concessions, and the south halves of the aforesaid numbers in the sixth Concession, and the north halves of lots number one to seven, inclusive, in the sixth Concession.

Part I.—Persons entitled to Vote at BOTH Municipal Elections and Elections to the Legislative Assembly.

265	Alway, Elizabeth	S hf 1, S W pt S hf 2	5	Owner	2
36	Barber, James	E pt 3, N E 4 1	2	Owner	2
		Wellington 12 Kom. S S, blk S, 3, 4, 5, 6			
37	Barber, John	E pt 3, N E 4 1, Well.	2	Farmer's Son	2
162	Beech, Thomas	W hf 6	3	Tenant	2
		Wellington 4, 19, E 2 20 Kom. S S, blk C, 8			
49	Beekwith, Mrs M A	Blk O, 8, 9	2	Owner	2
11	Blanchard, John	S pt 3, S pt 4	1	Owner	2
		Kom. S S, blk E all Blk F, 15			
97	Bradt, Aaron	N half 1	13	Tenant	2
719	Branton, Wm	Kom. S S, a/l blk P	2	Owner (see D 3)	24
		all blks 9, 10, all blk Q			
1	Brydges, C J	N W pt 1	1	Owner	1
87	Campbell, John	Kom. S S, blk I, 6, 7, 8	2	Owner	2

ONLY.

Descrip-
on. P.C.
2
11
11
11
11

Elections

ird, fourth.
ers in
to

ctions and

2

2

's Son 2

2

2

2

(see D 3) 24

1

2

POLLING SUB-DIVISION NO. 2.

Roll No.	NAME.	LOT.	Concess'n or Street	Other Description.	P.C.
111	Campbell, Christina	Blk L, 11	3	Owner	2
		N hf of N hf 7	2		
112	Campbell, Benjamin	Kom. S S, blk L, 11	2	Tenant	2
115	Campbell, Archibald	N hf of N hf 7	2	Owner	2
38	Cassidy, Johnston	N pt 8, N W 1/4 1	2		
		S E pt 1, S W cor. 4	2	Owner	2
466	Caverhill, Thos.	S hf 17	8	Owner (see 5)	8
		Kom. S S, blk B, 14	2		
		Wellington 54	2		
467	Caverhill, Edward T	S hf 17	8	Tenant (see 5)	8
		Kom. S S, blk B, 14	2		
		Wellington 54	2		
147	Craven, George	N hf 1	3	Owner	2
117	Crump, R H	N pt S hf 9, pt 8	2	Owner (see D 1)	10
73	Cummings, George	Kom. S S, blk L, 2, 3, 4	2	Owner	2
506	Cutler, David	S E 1/4 N 1/2 8, N 1/2 N 1/2 9	9	Owner (see 4)	17
		Grey's su'y, lot 4, blk H	3		
62	Dewar, Archibald	Wellington 14, 15	2	Owner	2
		Kom. S S, blk V			
2	Doan, George A	S S lot W	1	Owner	2
31	Dunn, Wm sr	N E pt 1	2	Owner	2
32	Dunn, Wm jr	S W 1/4 1	2	Farmer's Son	2
85	Edwards, John W	S W 1/4 1	2	Owner	2
		Kom. S S, blk K, 4, 7	2		
124	Edwards, Henry	N hf 10	2		
165	Edwards, Samuel D	S W pt 7	3	Owner (see D 1)	2
		E hf 7	3	Owner	2
47	Falls, Thomas	pt E pt S 1/2 4	2	Owner	2
100	Fenner, John	Kom. Blk F, 1, 2, 3, 5, 6, 7, 8, 9, 10, 11, 12, 16, 17, 18	2	Tenant	2
		blk F, 4	2	Owner	
359	Fletcher, Arch	N hf 4	5	Owner (see 3)	16
		N hf 5	7		
		S hf 4	6		
		N hf 4	5		
360	Fletcher, Malcolm	N hf 5	7	Owner (see D 3)	16
		S hf 4	6		
39	Foley, Samuel	S W cor 4	2	Owner	2
70	Foster, Fuller C	Kom S S bik M 2	2	Tenant	2
33	Finlay, Ann	Blk R 1, 2, 3, 4, 5, 6	2	Owner	2
		Part 2	2	Owner	2
53	Geddes, Patrick H	Wellington 1, 2, 3, 5, 6, 7, 8, 9, 17, 18, 21, 22, 23, 24, 33, 34, 35, 37, 38, 39, 40, 41, 42, 43, 44, 45, 46, 49, 50, 51, 53, 56, 57, 58, 59, 60, 63, 64	2	Owner	2
		N pt S hf 4			
44	Graham, Matthew	middle pt 4	2	Owner	2
45	Graham, John	middle pt 4	2	Tenant	2
46	Graham, James	middle pt 4	2	Tenant	2
92	Graham, Donald	Kom. S S, blk I 1, 2, 3, 4, 5	2	Owner	2

Roll No.	NAME.	LOT.	Concess'n or Street	Other Description.	P. C.
199	Graham, Donald	S hf 1	4	Owner	2
202	Graham, Donald	lot 3 Wellington 11, 27	4 2	Owner	2
203	Graham, Dougald W	lot 3 Wellington 11, 27	4 2	Tenant	2
206	Graham, Duncan	S hf 5	4	Owner	2
207	Graham, Donald F	S hf 5	4	Owner	2
210	Graham, Alexander F	S hf 6	4	Owner	2
212	Graham, Alexander	lot 7 N E 1/8	4 3	Owner	2
213	Graham, Alex A	lot 7 N E 1/8	4 3	Farmer's Son	2
214	Graham, John	lot 7 N E 1/8	4 3	Farmer's Son	2
215	Graham, Dougald A	S hf 8 N W 1/8	4 3	Owner	2
216	Graham, Angus	N hf 8 S E 1/8, S hf 10	4 5	Owner (see 1)	11
211	Grant, Angus	N hf 6 N hf 5	4 4	Owner	2
208	Gray, Angus	N E 1/9 pt S hf 2	5 3	Owner (see D 1)	2
207	Gray, John	N hf 5 N E 1/9 pt S hf 2	4 5 3	F. Son (see 1)	2
278	Gray, William	N hf 6 W hf 7	5 6	Owner Owner	2
311	Gray, David	S 1/2 and N W pt 7 pt S hf 2 W hf 7	8 3 6	Tenant (see 4)	11
312	Gray, Malcolm	S hf and N W pt 7 pt S hf 2	8 3	Owner	17
83	Hedges, Samuel	Kom. blk K 5, 6	2	Owner	2
160	Henderson, Edward	N hf 5	3	Owner	2
163	Hodgins, John D	S W pt 7	3	Tenant	2
81	Hord, Robert	Kom. S. S, blk. 1, 5, 6, 7, 8, 9 Kom blk K 2, 3, 16, 17, 18, 1	2 2	Owner	2
86	Hord, Mark	Kom. S. S, blk K 8, 9 Wellington 61, 62	2 2	Owner	8
77	Hume, Robert	Kom. S. S, blk N 1, 2 Blk O 1, 2, 3, 4, 5, 6, 13, 14, 15, 16, 17, 18 E pt 6	2 2 3	Owner	2
222	Johanson, Thomas	W hf 8	5	Owner	11
266	Keir, Susan	S E pt 2	5	Owner	2
61	Lamont, Neil	Wellington 13, E hf 29	2	Owner	2
262	Lamont, John	N hf 1 S hf 2, S hf 3	5 6	Owner	7
263	Lamont, Hugh	N hf 1 S hf 2, S hf 3	5 6	Farmer's Son	7
264	Lamont, Hector	N hf 1 S hf 2, S hf 3	5 6	Owner	7

Roll
No.

52

116

93

1164

1149

1251

272

267

268

269

275

3

14

48

54

1204

205

34

35

164

96

150

173

174

175

306

307

358

POLLING SUB-DIVISION NO. 2.

Descript. n.	P.O.	Roll No.	NAME.	LOT.	Concess'n or Street	Other Descrip- tion.	P.O.
	2	52	Linee, Rev James	Well. 53, Kom. all blk 1	2	Owner	2
	2	116	Marshall, Joseph H	N pt S hf 9, pt 8 Komoka S S, blk A 1, 2, 3, 4, 5, 6, 7, 8, 17, one- half of 18 Blk B 1, 2, 4, 5, 6, 7, 8, 9, 10, 11, 12, 13, 15, 16, 17, 18, Blk C 1, 2, 3, 4, 5, 9, 10, 11, 12, 13, 14, 15, 16, 17, 18, Blk H 1, 2, 3, 4, 16, 17, 18	2	Owner (see D 1)	10
	2	93	Morrison, Neil		2	Owner	2
	2	1164	McAlpine, Alex	N W 1/4 7, N E pt 6	3	Owner	2
	2	1149	McArthur, Dougald	N hf 3	3	Owner	2
	11	1251	McArthur, Donald C	N pt 13 Kom. S S, blk I 9, 10	4 2	Owner (see D 1)	11
	2	272	McArthur, Margaret	S W 1/4 4	5	Owner	2
	2	267	McBain, Peter	N hf 2, pt S W pt 2	5	Owner	2
	2	1268	McBain, Dougald	N hf 2, pt S W pt 2	5	Owner	2
	2	1269	McBain, Peter L	N hf 2, pt S W pt 2	5	Owner	2
	2	1275	McBain, James	N E 1/2 5	5	Owner	2
	2	3	McDougall, Alex	part 2 and 3	1	Owner	2
	2	14	McDougall, James	N pt 5 and 6	1	Owner	2
	2	48	McDougall, Mrs	pt E pt S hf 4	2	Owner	2
	11	54	McDougall, Alex	Wellington 25, 26	2	Owner	2
	11	1204	McDougall, Malcolm	S hf 4	4	Owner	2
	2	1205	McDougall, Donald	N hf 4	4	Owner	2
	2	34	McGillivray, Catherine	W pt 3	2	Owner	2
	17	35	McGillivray, Jane	W pt 3	2	Owner	2
	2			Wellington 16, 31, 32 Komoka S S, blk R 7, 9, 10, 11, 12, 13, 14, 15 Bk O 7, 8, 9, 10, 11, 12, 13, 14 15, 16, 17, 18 Bk U 1, 2, 3, 4, 6, 7, 8, 9, 10, 11, 12, 13, 14, 15 Blk 15, lot 1, 2, 3, 4, 5, 6, 7, 8, 11, 12, Blk T 11, 12, 13, 14, 16, 17 Well'n Park	2	Owner	2
	2	1164	McIntyre, Donald D	Komoka S S, blk C 7 Ko. S S, bk D 3, 4, 5, 6, 7, 8, 9, 10, 11, 12, 13, 14, 15, 16, 17	2	Owner	2
	2	1150	McIntyre, Peter A	N hf 4 Kom. S S, blk K 15	2 2	Owner	2
	11	173	McIntyre, Hugh sr	N pt 10 Kom. S S, blk M 6, 7 Kom. D S, 5	3 2	Owner (see D 1)	11
	2	174	McIntyre, David	N pt 10 Kom. S S, blk M 6, 7 Kom. D S, 5	3 2	F. Son (see D 1)	11
	7	175	McIntyre, John D	N pt 10 Komoka S S blk M, 6, 7 Komoka D S 5	3 2	F. Son (see D 1)	11
	7	1306	McIntyre, Donald	N hf 4	6	Owner	16
	7	1307	McIntyre, Duncan	N hf 5	6	Owner	16
	7	1358	McIntyre, Mal. A.	S hf 5 N W 1/4 5	7 5	Owner (see D 3)	16

Roll No.	NAME.	LOT.	Concess'n or Street	Other Description.	P.O.
76	McKellar, Peter	Kom. S S blk L, 1, 18	2	Owner	2
J101	McKellar, Wm	Kom. S S all bks 7, 2, G W pt N hf 9	1	Owner	2
J270	McKellar, Peter T	S hf 3	5	Owner	2
J273	McKellar, Duncan	S W 1/4 4	5	Tenant	2
J274	McKellar, Donald	S hf 5, S E 1/4 4 part 2 and 3	5 1	Owner	2
J303	McKellar, Alex	S hf 1	6	Owner	7
J304	McKellar, John	N hf 1	6	Owner	7
J305	McKellar, Neil	N hf 2	6	Owner	7
J148	McKinnon, Roderick	N pt 2	3	Owner	2
J279	McKinlay, John	W hf 7	5	Owner	2
280	McLachlin, John	E hf 7	5	Owner	2
J281	McLachlin, Donald	E hf 7	5	Owner	2
J276	McLellan, Arch D.	S hf 6 N pt S hf 6, E cor 5 N E 1/2 of S W 1/2 2 N pt S hf 6	5 2 7 2	Owner (see D 3)	2
277	McLellan, Peter J.	S hf 6 E cor 5 N E 1/2 of S W 1/2 2	5 2 7	F. Son (see D 3)	2
J271	McLellan, Arch	N hf 3	5	Owner	2
102	McMillan, Duncan	Kom S S all bk 8 ex'pt 4	2	Owner	2
J 43	McMurphy, Duncan	S cor 4	2	Tenant	2
82	McMurphy, Arch	Kom. S S blk K, 1	2	Tenant	2
88	McMurphy, John	Kom S S blk K, 10, 11, 12	2	Owner	2
J 74	McNames, Silas	Kom. S S blk L, 2, 3, 4	2	Tenant	2
J155	McTaggart, John L	Kom. S S blk L, 12 S W cor 3, S pt 4	2 3	Tenant	2
J201	McTaggart, Donald	N E 1/4 11, W 1/4 2	4	Owner	2
50	McTaggart, Lauchlin	E pt 2	4	Owner	2
66	Nash, John	Kom. S S blk 15, 9, 10	2	Owner	2
72	Oliver, Mary Ann	Kom. S S blk M, 5	2	Owner	2
J 15	Parsons, Walter	7 and 8	1	Owner	2
J 16	Parsons, Kilvert	7 and 8	1	Owner	2
65	Pender, Lawrence	Kom. S S blk S, 3, 4, 5, 6	2	Tenant	2
91	Pender, Lawrence	Kom. S S blk O, 10, 11, 12 Blk 1, 11, 12 Kom. D S 221	2	Owner	2
80	Pepper, Alex	Kom. S S blk K, 13 Wellington W hf 20	2	Owner	2
J350	Pincombe, John sr	S hf 3 W pt 1 N hf 3	7 8 6	Owner (see D 3)	7
351	Pincombe, John jr	S hf 3 W pt 1 N hf 3	7 8 6	F. Son (see D 3)	7
352	Pincombe, Richard	S hf 3 W pt 1 N hf 3	7 8 6	F. Son (see D 3)	7
353	Pincombe, Wm	S hf 3 W pt 1 N hf 3	7 8 6	F. Son (see D 3)	7

Roll No.
J 157
J 60 R
108 R
J 109 R
J 110 R
J 314 R
J 200 R
12 Sea
78 Sea
J 104 Shi
J 63 Sinc
J 308 Sinc
309 Sinc
310 Sinc
J 313 Sinc

Roll No.	NAME.	LOT.	Concess'n or Street	Other Description.	P.O.
J 5	Smith, Angus	N E pt 3	1	Owner	2
J 6	Smith, David S.	N pt 4	1	Owner	2
J 7	Smith, David N	N pt 4	1	Tenant	2
J 8	Smith, James H	N pt 4	1	Tenant	2
71	Smith, Arehibald	Kom. S S blk M 3, 4	2	Owner	2
J107	Smith, Allan M	S pt 6	2	Owner	2
J161	Smith, Robert R	W hf 6, S pt W hf 6	3	Owner	2
		Kom. D S 271, 272, 273, 274, 277, 278, 279, 280			
		Kom DS 103, 109, 110, 111			
J158	Steel, George	Kom. S S blk U, 17, 18	3	Owner	2
		Kom. D S, 1 and N hf 3			
		N ½ 11, pt N ½ 12, pt S ½ 13			
J226	Steel, Daniel	S W ¼ 8	3	Owner (see D 1)	11
		S W ¼ 13			
		S E ¼ 13			
94	Stilson, John	Kom. S S blk A, 9, 10, 11, 12, 13, 14, 15, 16	2	Owner	2
95	Thompson, Geo	Kom. S S blk D 1, 2, blk C 6, blk H 5	2	Owner	2
113	Turnbull, Thos T	S pt 8, S pt 7	2	Owner	2
114	Turnbull, John	S pt 8, S pt 7	2	Farmer's Son	2
J166	Waugh, Edward	S E ¼ 8	3	Owner	2
9	Wernham, Joseph	pt N E pt 4	1	Owner	2
		Kom. S S blk H, 7, 8, 9, 10, 11, 12, 13, 14, 15	2		
496	Zavitz, Daniel	S W cor 7, S ½ & N E ¼ 6 9	8	Own (see D 3, 4)	17
		N hf of N hf 6			
		Grey's survey 2 and 4			
497	Zavitz, Edgar M.	S W cor 7, S ½ & N E ¼ 6 9	8	Farmer's Son	17
		N hf of N hf 6			
		Grey's survey 2 and 3			

Part II—Persons entitled to Vote at Municipal Elections ONLY.

68	Blackwell, George	Kom S S blk M 1	2	Owner	2
79	Brown, Thomas	Blk N 8	2	Owner	2
50	Chalmers, Mary	Wellington 52, 36	2	Owner	2
51	Chalmers, John	Wellington 36, 52	2	Owner	2
56	Coreoran, Daniel	Wellington 28	2	Owner	2
		Kom. S S blk O 7			
57	Coreoran, David	Wellington 28	2	Tenant	2
		Kom. S S blk O 7			
59	Ferguson, Jennie C.	Wellington 30	2	Owner	2
69	McCallum, Neil	Kom. S S blk M 2	2	Owner	7
156	McCallum, Daniel	Kom. D S 10, 11, 12	3	Owner	2
4	Pfanner, James	pt 2 and 3	1	Occupant	2
67	Ritchie, James	Kom. S S blk U 16	2	Owner	6
58	Rowland, Lewis	Wellington W hf 29	2	Owner	2

Roll No. 40, 41, 151, 159, 75, Par, Compr, Con, ces, Part I, 5604 Ae, 5729 An, 5730 An, 5549 Ati, J417 Bar, J613 Bar, J614 Bar, J615 Bar, J598 Bar, J719 Bran, J490 Cam, J659 Cam, J364 Chan, J365 Chan, 366 Chan

POLLING SUB-DIVISION NO. 3.

Roll No.	NAME.	LOT.	Concess'n or Street	Other Description.	P.O.
40	Spence, Smith	S pt 4	2		
41	Spence, James	S pt 4	2	Owner	2
151	Stephens, John	N E cor S hf 4	3	Owner	2
159	Steel, Edward N.	Ko. D S 103, 109, 110, 111	3	Owner	14
		Kom. S S blk U, 17, 18	2	Tenant	2
75	Sutherland, James	Komoka S S blk M 8 } Blk L 10, 13, 15, 16, 17 } Ko. D S 134, 135, 136, 137	2 2 3	Owner	2

Part III—Containing the names of those entitled to vote at Elections to the Legislative Assembly only.
NONE.

POLLING SUB-DIVISION NO. 3,

Comprising lots number one to six, inclusive, in the seventh, eighth, and ninth Concessions, and the south halves of the aforesaid numbers in the tenth Concession, and the north halves of lots number one to seven, inclusive, in the tenth Concession, and lots numbers one to seven, inclusive, in the eleventh, twelfth, and thirteenth Concessions.

Part I.—Persons entitled to Vote at BOTH Municipal Elections and Elections to the Legislative Assembly.

3604	Ache, Joseph	S W pt 4	11	Owner	16
3729	Anderson, Hugh	N half 3	13	Owner	24
3730	Anderson, Wm A.	N half 3	13	Owner	24
3549	Atkins, Joseph	S hf of N hf 1	10	Tenant	20
3417	Barclay, Eli R	pt E hf 5, pt N E 4	8	Owner	16
3613	Barclay, Joshua E	N E 4 7	11	Owner (see D 4)	24
3614	Barclay, Albert E.	S W pt 8 } N E 4 7	12 } 11	Tenant (see D 4)	24
3615	Barclay, Alvin	S W pt 8 } N E 4 7	12 } 11	Tenant (see D 4)	24
3598	Barfett, Charles	N W pt 1	11	Owner	20
3719	Branton, Wm	N hf 1 } Komoka S S all blk P } all blk 9 & 10, all blk Q }	13 } 2	Tenant } Owner (see D 2)	24
3490	Campbell, James	S hf 5	9	Owner	17
3659	Campbell, Peter	N E pt 3	12	Owner	24
3364	Chamney, Wm sr.	N hf 6	7	Tenant	16
3365	Chamney, John	N hf 6	7	Tenant	16
366	Chamney, Wm jr.	N hf 6	7	Farmer's Son	16

Roll No.	NAME.	LOT.	Concess'n or Street	Other Description.	P.O.
3354	Colvine, Wm.....	N hf 3.....	7.....	Owner (see D 1)	16
		S W pt 12.....	6.....		
733	Crawford, James....	S hf 5.....	13.....	Owner.....	24
3734	Crawford, John....	S hf 5.....	13.....	Owner.....	24
3546	Cutler, Jeremiah....	S W pt 2.....	10.....	Owner.....	20
548	Cutler, John.....	S pt 3, S hf N hf 1.....	10.....	Owner.....	20
3554	Cutler, Edwin.....	S pt 3.....	10.....	Tenant.....	20
3736	Dingman, John.....	N pt 5.....	13.....	Owner.....	24
3131	Edwards, Rich M. . .	pt N hf 12,	2.....	Owner (see D 1)	4
		S pt 12, N E pt 11	3.....		
		N hf 1.....	13.....		
3359	Fletcher, Arch....	N hf 4.....	5.....	Owner (see D 2)	16
		N hf 5.....	7.....		
		S hf 4.....	6.....		
3360	Fletcher, Ma.colm }	N hf 4.....	5.....	Owner (see D 2)	16
		N hf 5.....	7.....		
		S hf 4.....	6.....		
3668	Fortner, Lewis.....	N W 1/4 6.....	12.....	Owner.....	9
671	Fortner, Henry.....	N hf 7.....	12.....	Owner.....	24
3602	Fraser, Alexander ..	W hf 3.....	11.....	Owner.....	20
3603	Fraser, Henry.....	E hf 3.....	11.....	Owner.....	16
726	Gare, George.....	S hf 3.....	13.....	Tenant.....	24
3727	Gare, John.....	S hf 3.....	13.....	Tenant.....	24
3728	Gare, Moses.....	S hf 3.....	13.....	Tenant.....	24
3433	Gray, Alexander....	S 1/4 N 1/4 6, S E 1/4 6.....	8.....	Owner.....	17
3545	Gray, Isaac.....	S hf 1.....	10.....	Owner.....	20
740	Harper, John.....	N W 1/4 7.....	13.....	Owner.....	24
741	Harper, Samuel....	N W 1/4 7.....	13.....	Farmer's Son ..	24
3616	Hambly, Wm.....	S hf 7.....	11.....	Tenant.....	20
3550	Harris, Benj B.....	N W pt 2.....	10.....	Owner (see D 4)	20
		pt N pt 9.....	10.....	Tenant.....	20
551	Harris, Marshall....	N W pt 2, pt N pt 9	10.....	F. Son (see D 4)	20
552	Harris, Orville....	N W pt 2, pt N pt 9	10.....	F. Son (see D 4)	20
553	Harris, Herbert....	N W pt 2, pt N pt 9	10.....	F. Son (see D 4)	20
3407	Hunt, Edward L....	S W pt 2, S E pt 1.....	8.....	Owner.....	16
408	Hunt, Aaron L.....	S W pt 2, S E pt 1.....	8.....	Farmer's Son ..	16
3409	Ladell, Fredrick M }	N hf 2.....	8.....	Owner.....	16
		N E 1/4 10.....	10.....		
		N hf 2.....	8.....		
3410	Ladell, Wm F.....	N E 1/4 10.....	10.....	Owner.....	16
3411	Ladell, Albert E....	N E 1/4 10.....	10.....	Tenant.....	16
		N hf 2.....	8.....		
3429	Macklin, Wm E....	pt N E 1/4 4.....	8.....	Occupant.....	16
3361	Mitchell, John.....	S W 1/4 6.....	7.....	Owner.....	16
		N hf 10.....	9.....	Owner (see D 4)	17
		S W 1/4 11.....	10.....		
		S E 1/4 6.....	7.....		
511	Mitchell, Peter....	S hf 8.....	11.....		

Roll No.	P.O.
	16
512	24
	24
	20
	20
513	20
	24
514	
	4
515	
3660	16
3482	
3483	16
3412	9
3481	24
422	20
3358	16
3414	24
3415	24
3416	24
486	17
487	20
3489	24
3666	24
667	20
606	20
3347	20
348	20
3276	16
277	16
349	16
342	16
425	16
3557	16
3431	16
432	16
664	16
3665	16

Descrip- tion.	P.O.	Roll No.	NAME.	LOT.	Concess'n or Street	Other Descrip- tion.	P.O.
see D 1)	16			N hf 10	9		
.....	24	512	Mitchell, Alex....	S W $\frac{1}{2}$ 11	10	F. Son (see D 4)	17
.....	24			S E $\frac{1}{4}$ 6	7		
.....	20			S hf 8	11		
.....	20			N hf 10	9		
.....	20	513	Mitchell, Daniel ..	S W $\frac{1}{2}$ 11	10	F. Son (see D 4)	17
.....	24			S E $\frac{1}{4}$ 6	7		
.....	24			S hf 8	11		
.....	24			N hf 10	9		
.....	4	514	Mitchell, Robert ...	S W $\frac{1}{2}$ 11	10	F. Son (see D 4)	17
.....	4			S E $\frac{1}{4}$ 6	7		
.....	4			S hf 8	11		
.....	4			N hf 10	9		
.....	16	515	Mitchell, Peter jr...	S W $\frac{1}{2}$ 11	10	F. Son (see D 4)	17
.....	16			S E $\frac{1}{4}$ 6	7		
.....	16			S hf 8	11		
.....	16			S hf 4	12		
.....	16	3660	Moore, Wm			Owner.....	24
.....	16	3482	McArthur, John ..	2	9	Owner.....	16
.....	16	3483	McArthur, Dougald	S pt S hf 2	10	Owner.....	16
.....	9	3412	McGugan, Godfrey ...	2	9	Owner.....	16
.....	24	3481	McGugan, Duncan ...	S pt S hf 2	10	Owner.....	16
.....	20	422	McColl, Thos.....	S E pt 2	8	Owner.....	7
.....	16	3358	McIntyre, Mal A. ...	N pt 1	9	Owner.....	20
.....	24	3414	McIntyre, John	pt W hf 5	8	Owner.....	16
.....	24	3415	McKay, Alex	S hf 5	7	Owner (see D 2)	16
.....	24	3416	McKay, Francis ...	N W $\frac{1}{2}$ 5	5	Owner.....	16
.....	17	486	McKay, Ellis.....	S hf & N W $\frac{1}{4}$ 4	8	Owner.....	16
.....	20	487	McKay, Elson	N E pt 4	8	Owner.....	16
.....	24	488	McKay, Nathan	N pt W $\frac{1}{4}$ 4	8	Owner.....	16
Son ..	24	489	McKay, Nathan	S pt 4	9	Owner.....	16
.....	20	666	McKay, John.....	W pt 4	9	Owner.....	1
.....	20	667	McKay, Norman	W pt 4	9	Owner.....	1
.....	20	606	McKinnon, Mrs	E $\frac{1}{4}$ 4	9	Owner.....	16
.....	20	3347	McLean, Duncan	N E $\frac{1}{2}$ 1	12	Owner.....	24
.....	20	3348	McLean, Duucan jr ..	S hf 6	12	Farmer's Son..	24
.....	16	348	McLellan, Arch D. ...	S hf 6	12	Owner.....	2
.....	16	3276	McLellan, Arch D. ...	N hf 4	11	Owner.....	7
.....	16	277	McLellan, Petr r J...	1	7	Farmer's Son..	7
.....	16	349	McLellan, John	S hf 6	5	Owner (see D 2)	2
.....	16	349	McLellan, John	N pt S hf 6, E cor 5	2	Owner.....	16
.....	16	349	McLellan, John	N E $\frac{1}{2}$ of S W $\frac{1}{2}$ 2	7	Owner (see D 4)	24
.....	16	349	McLellan, John	S hf 6	5	Owner.....	16
.....	16	349	McLellan, John	N pt S hf 6	2	Owner.....	16
.....	16	349	McLellan, John	E cor 5	2	Owner.....	16
.....	16	349	McLellan, John	N E $\frac{1}{2}$ of S W $\frac{1}{2}$ 2	7	Owner.....	16
.....	16	349	McLellan, John	E hf 2	7	Owner.....	16
.....	16	349	McLellan, John	N E $\frac{1}{2}$ 7, N W pt 8	13	Owner.....	16
.....	16	349	McLellan, John	W hf of W hf 2	7	Owner.....	16
.....	16	349	McLellan, John	pt W hf 5	8	Owner.....	16
.....	16	349	McLellan, John	S hf 4, S hf 5	10	Owner.....	16
.....	16	349	McLellan, John	N E hf 5, S W pt 6	8	Owner.....	16
.....	16	349	McLellan, John	N E hf 5, S W pt 6	8	Farmer's Son..	16
.....	17	664	Neff, Samuel.....	S hf 5 and 7	12	Owner.....	27
.....	17	665	Neff, Emerson	S hf 5 and 7	12	Tenant.....	24

Roll No.	NAME.	LOT.	Concess'n or Street	Other Description.	P.O.
1735	Owen, David R.	N W pt 5	13	Owner	24
1663	Patterson, Dougald	N hf 5	12	Owner	24
1731	Patterson, Neil	N hf 4	13	Owner	24
1732	Patterson, Duncan	S hf 4	13	Owner	24
355	Paul, Malcolm	S hf 4	7	Owner	16
1356	Paul, William	S hf 4	7	Tenant	16
357	Paul, Dougald	N hf 4	7	Owner	16
1610	Perry, Richard	6, S hf 5	11	Tenant	16
		N hf 6	10		
		S hf 3	7		
1350	Pincombe, John sr	W pt 1	8	Owner (see D 2)	7
		N hf 3	6		
		S hf 3	7		
351	Pincombe, John jr	W pt 1	8	F. Son (see D 2)	7
		N hf 3	6		
		S hf 3	7		
352	Pincombe, Richard	W pt 1	8	F. Son (see D 2)	7
		N hf 3	6		
		S hf 3	7		
353	Pincombe, Wm	W pt 1	8	F. Son (see D 2)	7
		N hf 3	6		
		S hf 3	7		
1607	Post, Edwin	N hf 4	11	Tenant (see D 4)	24
		N E pt 7 & 8	11	Owner	24
1669	Rowe, Matthew	N W 1/4 6	12	Tenant	24
1672	Schranz, Burley	N hf 7	12	Tenant	24
419	Shotwell, Zachariah	N W pt 5	8	Owner	16
1413	Sinclair, Archibald	3	8	Owner	16
723	Smith, Leonard	S hf 2	13	Owner	24
		N W 1/4 1, S pt S hf 3	12		
1724	Smith, Judson	S hf 2	13	Tenant	24
		N W 1/4 1, S pt S hf 3	12		
1724	Smith, Burton	S hf 2	13	Tenant	24
		N W 1/4 1, S pt S hf 3	12		
1558	Stoner, John	N hf 4	10	Owner	16
1657	Stoner, Ellis	N hf 2	12	Owner	24
1599	Treharne, David	S hf 2	11	Owner	24
		S E pt 4	11		
1605	Treharne, John	pt S hf 9	9	Owner (see D 4)	24
		N E 1/2 12	13		
434	Vail, Samuel	N cor 6	8	Owner	17
1559	Walters, David	N hf 5	10	Owner	20
		S pt 1, S pt N hf 5	11		
		N hf of N hf 1	10		
		N hf 5	10		
1560	Walters, Thaddeus	S pt 1, S pt N hf 5	11	Tenant	20
		N hf of N hf 1	10		

Roll No. 561, 5737, 5738, 5654, 5655, 5656, 5480, 427, 5601, 5608, 420, 5421, 5428, 5430, 5428, 5430, 5484, 5485, 5491, 5492, 5493, 496, 497, 5555, 5556, 5562, 5600, 5609, 5612, 5619, 5620, 5658, 5661, 5662, 5670, 5720, 5721, 5722, 5739

Roll No.	NAME.	LOT.	Concess'n or Street	Other Description.	P.O.
5561	Walters, Luther	N hf 5	10	Tenant	20
		S pt 1, S pt N hf 5	11		
		N hf of N hf 1	10		
5737	Walters, Joseph	N hf 6	13	Owner	24
5738	Walters, Isaac	N hf 6	13	Owner	24
5654	Ward, Trueman H.	S hf 1 & 2	12	Owner	20
5655	Ward, Oliver D.	S hf 1 & 2	12	Tenant	20
5656	Ward, Hyland B.	S hf 1 & 2	12	Tenant	20
5480	Wark, Thomas	S cor 1	9	Owner	20
427	Webster, Sarah	pt N W pt 5	8	Owner	20
5601	Woodward, Thos.	N hf 2, N E pt 1	11	Owner	16
5608	Woodward, Francis	N hf of N hf 5	11	Owner	24
420	Zavitz, Sarah A	pt W pt 5	8	Owner	16
5421	Zavitz, James	N pt W pt 5	8	Owner	16
5426	Zavitz, Elwood	pt N W pt 5	8	Owner (see D 4)	16
		N W pt 9, N $\frac{1}{2}$ 8, N W $\frac{1}{4}$ 10	10		
5428	Zavitz, Benj P	W pt 5	8	Owner	16
5430	Zavitz, Daniel M	E pt W hf 5	8	Owner	16
5484	Zavitz, Jorum	W hf 3	9	Owner	16
5485	Zavitz, Alfred	E hf 3	9	Owner	16
5491	Zavitz, Isaac	N hf 5	9	Owner	17
		S W $\frac{1}{4}$ 6	10		
5492	Zavitz, Jonah D.	N hf 5	9	Owner	17
		S W $\frac{1}{4}$ 6	10		
5493	Zavitz, Benj F.	N W $\frac{1}{4}$ 6	9	Owner	9
496	Zavitz, Daniel	S W cor 7, S $\frac{1}{2}$ & N E $\frac{1}{4}$ 6	9	Own. (see 2 & 4)	17
		N hf of N hf 6	8		
		Gray's survey 2 and 4	3		
497	Zavitz, Edgar M.	S W cor 7, S $\frac{1}{2}$ & N E $\frac{1}{4}$ 6	9	F. S. (see 2 & 4)	17
		N hf of N hf 6	8		
		Gray's survey 2 and 4	3		
5555	Zavitz, John C.	N pt 3, N E pt 2	10	Owner	20
		N hf 7	10	Tenant	20
5556	Zavitz, Ephraim W	N hf 7	10	Owner	20
5562	Zavitz, Hugh W	S hf 7	11	Owner	20
5600	Zavitz, Edmond H.	S E $\frac{1}{4}$ 6	10	Owner	17
5609	Zavitz, Ephraim	S hf 2	11	Tenant	20
		S hf 5	11	Owner	16
		W hf 6	10		
5612	Zavitz, Chas W	N W $\frac{1}{4}$ 7	11	Owner	24
		S E pt 2	10		
5619	Zavitz, Elijah	N pt 9	11	Owner (see D 4)	16
		N W pt 5	8		
5620	Zavitz, Eugene	N pt 9	11	Tenant (see D 4)	17
		N W pt 5	8		
5658	Zavitz, Albert	N W $\frac{1}{4}$ 3	12	Owner	24
5661	Zavitz, Samuel	N hf 4	12	Owner	24
5662	Zavitz, Alvin E.	N hf 4	12	Owner	24
5670	Zavitz, Jonas	N E $\frac{1}{4}$ 6	12	Owner (see D 4)	24
		S hf 9	13		
5720	Zavitz, David	S hf 1	13	Owner	24
5721	Zavitz, Walter	S hf 1	13	Owner	24
5722	Zavitz, John U.	N hf 2	13	Owner	24
5739	Zavitz, Abraham	S hf 6 and 7	13	Owner	24

Part II—Persons entitled to Vote at Municipal Elections ONLY.

Roll No.	NAME.	LOT.	Concess'n or Street	Other Description.	P. O.
547	Brooks, Thomas	S pt 8 hf 2	10	Owner	16
489	McLean, James	S cor 5	9	Owner	16
418	Shotwell, Sarah V	N W pt 5	8	Owner	16
424	Tuckey, George	pt W hf 5	8	Owner	16

Part III—Containing the names of those entitled to vote at Elections to the Legislative Assembly only.

NONE.

POLLING SUB-DIVISION NO. 4,

Comprising north-half of Lot number eight in the sixth Concession, and the south halves of lots numbers seven and eight in the seventh Concession, and the north halves of lots numbers seven to fourteen, inclusive, in the seventh Concession, and the whole of the aforesaid numbers in the eighth and ninth Concessions, and the south halves of the aforesaid numbers in the tenth Concession, and the north halves of lots number eight to fourteen, inclusive, in the tenth Concession, and the whole of the last mentioned numbers in the eleventh, twelfth, and thirteenth Concessions.

Part I.—Persons entitled to Vote at BOTH Municipal Elections and Elections to the Legislative Assembly.

5612	Barclay, Joshua E	N E $\frac{1}{4}$ 7	11	Owner (see D 3)	24
		S W pt 8	12		
5614	Barclay, Albert E.	N E $\frac{1}{4}$ 7	11	Tenant (see D 3)	24
		S W pt 8	12		
5615	Barclay, Alvin	N E $\frac{1}{4}$ 7	11	Tenant (see D 3)	24
		S W pt 8	12		
5617	Barclay, John	N hf 8, S pt 9	11	Owner	17
		N pt 10	11	Tenant	
438	Barnes, James	S cor N hf 3	8	Tenant	17
5753	Barr, Hugh	N hf 11, N W $\frac{1}{4}$ 12	13	Owner	28
5754	Barr, James	N hf 11, N W $\frac{1}{4}$ 12	13	Tenant	28
5634	Briggs, Richard	S hf 14	11	Owner	21
5384	Brown, Arch G	N hf 12	7	Owner	18
5572	Cameron, Donald	N hf 13, N hf 14, N $\frac{1}{2}$ 11	10	Owner	22
5573	Cameron, Alexander	N hf 11, 13, 14	10	Owner	22
5574	Cameron, John	N hf 11, 13, 14	10	Owner	22
		E hf 11	11	Tenant	17
623	Cameron, Alex	N W $\frac{1}{4}$ 10	10	Owner	
		E hf 11	11	Owner	17
5624	Cameron, John C.	N W $\frac{1}{4}$ 10	10	Tenant	
5553	Cameron, Malcolm D	pt N pt 9	10	Owner	17

Roll No.
 5635
 385
 5386
 387
 5388
 5389
 5390
 5391
 5444
 5571
 5575
 5381
 5445
 5456
 5510
 5372
 5762
 5763
 436
 508
 509
 5506
 5668
 5683
 5750
 632
 5633
 5749
 5751
 752
 746
 628
 5689
 5378
 5452
 5455
 5457
 5519
 5520
 521
 5522

Roll No.	NAME.	LOT.	Concess'n or Street	Other Description.	P.C.
3635	Cameron, Duncan	N hf 14, N W 1/4 15	11	Owner (see D 5)	21
385	Campbell, Peter	S hf 13, N E 1/4 14	7	Owner (see D 1)	18
386	Campbell, Robert	S hf 13, N E 1/4 14	7	Owner (see D 1)	18
387	Campbell, Arch	N hf 13	7	Owner	18
		S E 1/4 10	8		
388	Campbell, Peter A	N hf 13	7	Owner	18
		S E 1/4 10	8		
389	Campbell, John A	N hf 13	7	Tenant	18
		S E 1/4 10	8		
390	Campbell, Donald	N hf 13	7	Tenant	18
		S E 1/4 10	8		
391	Campbell, Peter	N W 1/4 14	7	Owner	18
444	Campbell, Duncan H	S W 1/4 10	8	Owner	18
4571	Campbell, John D	S hf 13, N hf 16	10	Owner (see D 5)	18
4575	Campbell, Duncan A	S hf 14	10	Owner	18
381	Carmichael, Hugh	N hf 11	7	Owner	18
		S E 1/4 11	8		
445	Carmichael, Peter	N E pt 10, N hf 11	8	Owner	9
		S hf 11	9		
456	Carmichael, Hugh P	N hf 13	8	Owner	18
		S hf 11	9	Tenant	
		S hf 10	9		
510	Carmichael, John	N W pt 10, S W 1/4 11	8	Owner	17
		S E 1/4 8	7		
372	Caverhill, Walter A	N hf of N hf 8	7	Owner	11
762	Clampett, George	S E 1/4 14	13	Owner	21
763	Clampett, Wm H	S E 1/4 14	13	Owner	21
436	Clare, Samuel	W cor 8	8	Owner	17
508	Cutler, Ellis	S pt N hf 9	9	Owner	17
509	Cutler, Wellington	S pt N hf 9	9	Farmer's Son	17
506	Cutler, David	S E 1/4 of N 1/2 8, N 1/2 of N 1/2 9	9	Owner (see D 2)	17
		Grey survey lot 4, blk H 3	3		
568	Cutler, Amos	S hf 9 and 10	10	Owner	17
683	Daniels, John	S hf 10	12	Owner	24
750	Daniels, Thomas	N hf 10	13	Owner	24
632	Dewar, Donald	N hf 13	11	Owner	22
633	Dewar, John D	N hf 13	11	Owner	22
749	Dewar, Peter	S pt 10	13	Owner	24
751	Dewar, Archibald	S hf 11 and 12	13	Owner	24
752	Dewar, Peter jr	S hf 11 and 12	13	Farmer's Son	24
746	Evans, Catherine C	N E cor 8	13	Owner	24
628	Gilchrist, Hugh	N hf 12	11	Tenant	19
		S W 1/4 13	12		
689	Gillis, Arch	N hf 13	13	Owner	28
378	Graham, Peter A	N hf 10	7	Owner	18
452	Graham, Neil A	S cor 13	8	Owner	18
455	Graham, Dougald A	S hf 13, S W pt 14	8	Owner	18
457	Graham, Duncan A	P S E pt 14	8	Owner	18
		S hf 13	9		
519	Graham, Peter	N hf 12	10	Owner	18
		S hf 13	9		
520	Graham, Peter J	N hf 12	10	Tenant	18
		N hf 12	9		
521	Graham, Duncan P	N hf 13	9	Owner	18
522	Graham, Duncan	N hf 13	9	Tenant	18

Roll No.	NAME.	LOT.	Concess'n or Street	Other Description.	P. C.
677	Graham, John	S hf 9	12	Owner	24
678	Graham, George	S hf 9	12	Tenant	24
311	Gray, David	W hf 7	6	Owner	11
		S hf and N W pt 7	8		
		pt S hf 2	3	Tenant (see 2)	
312	Gray, Malcolm	S hf and N W pt 7	8	Owner (see 2)	17
		pt S hf 2	3		
756	Gray, Archibald	N W cor 13	13	Owner	28
744	Harper, Benjamin	N pt N hf 8	13	Owner	24
		N W pt 2	10	Owner (see D 3)	20
550	Harris, Benj B.	pt N pt 9	10	Tenant	
551	Harris, Marshall	N W pt 2, pt N pt 9	10	F. Son (see D 3)	20
552	Harris, Orville	N W pt 2, pt N pt 9	10	F. Son (see D 3)	20
553	Harris, Herbert	N W pt 2, pt N pt 9	10	F. Son (see D 3)	20
523	Henderson, Roderic	S E $\frac{1}{2}$ 16, S W $\frac{1}{4}$ 16	10	Owner (see 5)	21
		N hf 14	9		
524	Henderson, Charles	S E $\frac{1}{2}$ 16, S W $\frac{1}{4}$ 16	10	Owner (see 5)	21
		N hf 14	9		
525	Henderson, Hugh	S E $\frac{1}{2}$ 16, S W $\frac{1}{4}$ 16	10	Owner (see 5)	21
		N hf 14	9		
618	Henderson, John	10	11	Owner	17
374	Hillier, Samuel	pt S hf N hf 8	7	Tenant	17
443	Hillis, James	N hf 9	8	Tenant	17
679	Hunter, Robert	N hf 9, S W $\frac{1}{4}$ 11	12	Owner	24
685	Hunter, Wm	S E $\frac{1}{2}$ 11	12	Owner	24
409	Ladell, Fredrick M	N hf 2	8	Owner (see D 3)	16
		N E $\frac{1}{2}$ 10	10		
410	Ladell, Wm F	N hf 2	8	Owner (see D 3)	16
		N E $\frac{1}{2}$ 10	10		
411	Ladell, Albert E	N E $\frac{1}{2}$ 10	10	Tenant (see D 3)	16
		N hf 2	8		
684	Lamont, Arch	N hf 11	12	Owner	24
693	Lamont, Peter	N hf 12	12	Owner	29
690	Leitch, Alex	S W $\frac{1}{4}$ 13	12	Tenant	28
630	Leng, Robert	S hf 13	11	Owner	22
743	Lewis, William	S E $\frac{1}{2}$ 8	13	Owner	31
675	Lewis, Alex	N hf 8	12	Owner	24
		S W $\frac{1}{4}$ 8	13		
621	Lloyd, Robert	W hf 11	11	Tenant	17
622	Lloyd, Henry	W hf 11	11	Owner	17
687	Lumby, John	S hf 12	12	Tenant	21
748	Lumby, Philip	N pt 9	13	Owner	24
505	Marsh, Jacob	pt S pt 7 and 8	9	Owner	17
498	Marsh, Elihu	E pt 7, S W pt 8	9	Owner	17
511	Mitchell, Petersr.	N hf 19	9	Owner (see D 3)	17
		S W $\frac{1}{4}$ 11	10		
		S E $\frac{1}{2}$ 6	7		
		S hf 8	11		
512	Mitchell, Alex.	N hf 10	9	F. Son (see D 3)	17
		S W $\frac{1}{4}$ 11	10		
		S E $\frac{1}{2}$ 6	7		
		S hf 8	11		

Roll No.	NAME.	LOT.	Concess'n or Street	Other Description.	P.O.	
24		N hf 10	9			
24		S W 1/4 11	10			
2) } 11	513 Mitchell, Daniel	S E 1/4 6	7	F. Son (sec D 3)	17	
		S hf 8	11			
2) } 17	514 Mitchell, Robert	N hf 10	9	F. Son (see D 3)	17	
		S W 1/4 11	10			
28		S E 1/4 6	7			
		S hf 8	11			
24	515 Mitchell, Peter jr	N hf 10	9	F. Son (see D 3)	17	
		S W 1/4 11	10			
D 3) } 20	j437 Muma, Christian	S E 1/4 6	7	Owner	17	
D 3) } 20		S hf 8	11			
D 3) } 20	j439 Muma, Michael K.	N pt 8	8	Owner	17	
D 3) } 20	454 Munroe, Margaret	S W pt 13	8	Owner	18	
5) } 21	j369 McArthur, Lauchlin	686 McAllister, Arch	S hf 12	12	Owner	21
		S pt N hf 8	6	Owner	16	
5) } 21	j373 McArthur, Malcolm	S pt N hf 7	7	Owner	11	
		375 McArthur, Isabella	pt S 1/2 of N 1/2 8, N 1/2 9			7
5) } 21	j625 McBain, Alex	S hf of N hf 8	7	Owner	11	
		j626 McBain, John	S hf 12			11
17	j694 McCallum, John	S hf 12	11	Owner	22	
		695 McCallum, D Francis	S E 1/4 13, N 1/2 of 13 & 14			12
17	j696 McCallum, Dougald	S E 1/4 13, N 1/2 of 13 & 14	12	Farmer's Son	21	
		j698 McCallum, Robt L	S hf 14			12
24	j315 McCollom, Robt L	N W pt 8	6	Owner	16	
		j680 McColl, John	N W 1/4 10			12
24	681 McColl, Duncan	N E 1/4 10	12	Owner	24	
		j682 McColl, Donald	N E 1/4 10			12
e D 3) } 16	j761 McColl, John	N E 1/4 10	12	Tenant	24	
		747 McDougall, John	S W 1/4 14			13
e D 3) } 16	j567 McFarlane, Neil	N W pt 9, S E pt N 1/2 8	13	Owner	24	
		447 McIntyre, Nichol	N hf 8			10
e D 3) } 16	j448 McIntyre, Peter D	N hf 8	10	Tenant	17	
		j449 McIntyre, Hector	S E pt 12			8
24	453 McIver, William	pt 12	8	Owner	18	
		500 McKay, Mary	pt 12			8
29	j371 McKinlay, Donald	S W pt 13	8	Owner	18	
		22	W pt 7			9
31	j340 McLean, Theophilus	28	9	Tenant	17	
		22	S W 1/4 8 & 9			7
24	j691 McLellan, John	N W pt 8	6	Owner (see D 1)	11	
		17	S hf 9			8
17	j742 McLellan, Duncan	N 1/2 of N 1/2 16, N hf 15	12	Owner (see D 5)	28	
		21	S 1/2 of N 1/2 13 & 14, N 1/2 12			12
24	j317 McVicar, James	N E 1/4 7, N W pt 8	13	Owner (see D 3)	24	
		21	W hf of W hf 2			7
17	j318 McVicar, John	N E pt 8	6	Owner	11	
		17	N E pt 8			6
17	j435 McVicar, Peter	S hf 8	8	Owner	17	
		516 Paul, William	N hf 11			9
see D 3) } 17	j607 Post, Edwin	N hf 11	9	Tenant	17	
		517 Paul, Charles A	N hf 4			11
see D 3) } 17	j570 Quirrie, James	N E pt 7 & 8	11	Owner	24	
		12	9			
17	j579 Robinson, Thomas	S hf 12, S E 1/4 11	10	Tenant	18	
		N hf 14	13			

Roll No.	NAME.	LOT.	Concess'n or Street	Other Description.	P.O.
1760	Robinson, Albert	N hf 14	13	Owner	28
563	Salisbury, Margaret	S E $\frac{1}{4}$ 7	10	Guardian	17
564	Salisbury, John	S E $\frac{1}{4}$ 7	10	Farmer's Son	17
1458	Scott, John	N pt 14	8	Owner (see D 5)	18
		S hf 14	9		
		S hf 19	11		
		N pt 14	8		
1459	Scott, George	S hf 14	9	Owner (see D 5)	18
		S hf 19	11		
		S pt 7	9		
501	Scott, Elijah D.	S pt 7	9	Owner	17
367	Shotwell, William	N pt 7	7	Owner	17
1368	Shotwell, Thomas H	N pt 7	7	Tenant	17
1569	Simmons, Chas M	S hf 12, S E $\frac{1}{4}$ 11	10	Owner	18
		12	9	Tenant	18
1446	Sinker, Alfred	N hf 11, N E pt 10	8	Tenant	18
627	Stewart, Margaret	N hf 12	11	Owner	18
757	Stewart, Mary Ann	S hf 13	13	Owner	9
758	Stewart, Colin	S hf 13	13	Tenant	19
518	Stewart, Christy	pt S hf 12	9	Occupant	17
503	Thomas, James R.	S pt 7	9	Owner	17
1745	Thomas, William J.	N pt N hf 8	13	Tenant	24
		S E pt 4	11	Owner (see D 3)	24
1605	Treharne, John	pt S hf 9	9		
		N E $\frac{1}{4}$ 12	13		
1370	Waugh, John	S hf 7	7	Owner	11
1316	White, Duncan	N cor 8	6	Owner	11
1673	Wilson, Thomas	S E pt 8	12	Owner	24
1674	Wilson, Fernando	S E pt 8	12	Tenant	24
1363	Wood, John T	N E pt 7	8	Owner	1
		S pt 9	9		
507	Wood, William	S pt 9	9	Owner	17
1426	Zavitz, Elwood	pt N W pt 5	8	Owner (see D 3)	16
		N W pt 9, N $\frac{1}{2}$ 8, N W $\frac{1}{4}$ 10 10			
		S W cor 7, S $\frac{1}{2}$ 8 & N E $\frac{1}{4}$ 6 9			
496	Zavitz, Damel	N hf of N hf 6	8	Own. (see 2 & 3)	17
		Grey's survey 2 and 4	3		
497	Zavitz, Edgar M.	S W cor 7, S $\frac{1}{2}$ 8 & N E $\frac{1}{4}$ 6 9		F. S. (see 2 & 3)	17
		N hf of N hf 6	8		
		Grey's survey 2 and 4	3		
504	Zavitz, Noble J.	pt S pt 7	9	Owner	17
1619	Zavitz, Elijah	N pt 9	11	Owner (see D 3)	16
		N W pt 5	8		
1620	Zavitz, Eugene	N pt 9	11	Tenant (see D 3)	17
		N W pt 5	8		
1670	Zavitz, Jonas	N E $\frac{1}{4}$ 6	12	Owner (see D 3)	24
		S hf 9	13		
1565	Zavitz, Samuel P.	S W $\frac{1}{4}$ 8, S W $\frac{1}{4}$ 7	10	Owner	17
1566	Zavitz, George O.	S E $\frac{1}{4}$ 8	10	Owner	17

Part II—Persons entitled to Vote at Municipal Elections ONLY.

502	McKay, Annie S	pt 7	9	Owner	17
-----	----------------	------	---	-------	----

Part III—Containing the names of those entitled to vote at Elections to the Legislative Assembly only.

NONE.

POLLING SUB-DIVISION NO. 5,

Comprising the remaining part of the said township of Lobo not hereinbefore described.

Part I.—Persons entitled to Vote at BOTH Municipal Elections and Elections to the Legislative Assembly.

Roll No.	NAME.	LOT.	Concess'n or Street	Other Description.	P.O.
J579	Allan, Robert Ed....	S hf 17	10.....	Tenant	21
646	Andrews, John.....	N pt N hf 19	11.....	Tenant	23
J542	Attwood, Adolph C }	S hf 20	9	Tenant	8
		W pt gore 21.....	9	Owner	
479	Ball, Rev. W S.....	pt gore 20	8	Occupant	8
J587	Barclay, Arthur F ..	N pt S hf 18	10.....	Owner... ..	21
581	Barnes, John	N E pt 18	10.....	Owner... ..	9
J596	Brettell, Thomas ..	N hf 21, N pt gore 22..	10.....	Owner... ..	23
597	Brettell, George	N hf 21, N pt gore 22..	10.....	Farmer's Son... ..	23
J450	Comeron, John D ..	N hf 17	8	Owner	8
J577	Cameron, John L....	N hf 15	10.....	Owner	21
J578	Cameron, Alex C.....	N hf 15	10.....	Owner	21
J635	Cameron, Duncan ..	N hf 14, N W $\frac{1}{4}$ 15	11.....	Owner (see D 4) ..	21
J529	Campbell, Duncan W	S hf of S hf 16	9	Owner	21
J530	Campbell, John.....	S hf of S hf 16	9	Owner	21
J531	Campbell, Duncan ..	N $\frac{1}{2}$ of S $\frac{1}{2}$ 16, N $\frac{1}{2}$ 16	9	Owner	21
J532	Campbell, James	N $\frac{1}{2}$ of S $\frac{1}{2}$ 16, N $\frac{1}{2}$ 16	9	Owner	21
J533	Campbell, Alex.....	S hf 17	9	Owner	21
534	Campbell, John	N hf 17	9	Owner	21
J535	Campbell, Peter.....	N hf 17	9	Tenant	21
J538	Campbell, Robert....	N hf 18	9	Owner	21
J571	Campbell, John D ..	S hf 13, N hf 16	10.....	Owner (see D 4) ..	18
J704	Carson, John	N hf 18	12.....	Tenant	23
J402	Caverhill, Wm H ..	E pt 17	7	Owner(see D 1) ..	8
		N E $\frac{1}{4}$ 17	11.....		
J403	Caverhill, Wm A ..	N $\frac{1}{2}$ 18, S pt 18, N pt gr 19	7	Owner (see D 1) ..	8
J404	Caverhill, Adam T..	N $\frac{1}{2}$ 18, S pt 18, N pt gr 19	7	Owner (see D 1) ..	8
J405	Caverhill, Thos W ..	N $\frac{1}{2}$ 18, S pt 18, N pt gr 19	7	Owner (see D 1) ..	8
466	Caverhill, Thos....	S hf 17	8	Owner (see 2)... ..	8
		Kom. S S, blk B, 14	2		
		Wellington 54	2		
J467	Caverhill, Edward T	S hf 17	8	Tenant (see 2) ..	8
		Kom. S S, blk B, 14	2		
		Wellington 54	2	Tenant	21
J580	Charlton, Edward ..	N E pt 18	10.....	Tenant	21
		N hf 17, N W pt 18	10.....	Owner	21
		S W $\frac{1}{4}$ 18	11.....		
J584	Charlton, Wm B	N E $\frac{1}{4}$ 16	11.....	Owner	21
J583	Charlton, Joseph T ..	S pt 18	10.....	Owner	21
582	Charlton, Joseph ..	N E $\frac{1}{4}$ 16	11.....	Tenant	21
J593	Charlton, David	S pt N hf 18, N pt S $\frac{1}{2}$ 18	10	Owner	21
J641	Charlton, Wm B	N pt 20	10.....	Owner	21
		N W pt 16	11.....	Tenant	21

Roll No.	NAME.	LOT.	Concess'n or Street	Other Description.	P.O.
647	Charlton, William	S hf 21, E cor N $\frac{1}{2}$ 19	11	Owner	21
J648	Charlton, George	E cor N hf 19, S hf 20	11	Tenant	21
J649	Charlton, Edward W	S hf 21	11	Tenant	21
J589	Cochrane, John	S hf 19	10	Owner	21
J770	Dewar, John M.	N hf 16	13	Owner	19
J472	Dixon, George	W pt 19	8	Owner	8
J527	Forbes, Duncan	N hf 15	9	Owner	21
J528	Forbes, George	N hf 15	9	Owner	21
469	Fraser, Mary	N hf 18, S W $\frac{1}{4}$ 18	8	Owner	8
J470	Fraser, Donald	N hf 18, S W $\frac{1}{4}$ 18	8	Owner	8
J471	Fraser, Archibald	N hf 18, S W $\frac{1}{4}$ 18	8	Owner	8
J638	Gibson, Thomas	N E pt 15	11	Owner	21
J639	Gibson, James	N E pt 15	11	Tenant	21
764	Gillies, Neil	S hf 15	13	Owner	23
J765	Gillis, John N	S hf 15	13	Tenant	23
J460	Graham, Donald L	15	8	Owner	18
536	Hays, Thomas	S hf 18	9	Owner	8
J537	Hays, John	S hf 18	9	Tenant	8
594	Headley, James	S hf 21, S pt gore 22	10	Owner	21
J595	Headley, William	S hf 21	10	Tenant	21
J523	Henderson, Roderic	S pt gore 22	10	Owner	21
J524	Henderson, Charles	S E $\frac{1}{4}$ 16, S W $\frac{1}{4}$ 16	10	Owner (see 4)	21
J525	Henderson, Hugh	N hf 14	9	Owner (see 4)	21
J461	Johnson, Donald	S E $\frac{1}{4}$ 16, S W $\frac{1}{4}$ 16	10	Owner (see 4)	21
J462	Johnson, Hugh D.	N hf 14	9	Owner (see 4)	21
J463	Johnson, Donald	S E $\frac{1}{4}$ 16, S W $\frac{1}{4}$ 16	10	Owner (see 4)	21
J464	Johnson, Archd	N hf 14	9	Owner (see 4)	21
J769	Johnston, Stephen	S E $\frac{1}{4}$ 16, S W $\frac{1}{4}$ 16	10	Owner (see 4)	21
J780	Johnston, Alex	N hf 14	9	Owner (see 4)	21
J461	Johnson, Donald	S hf 16	8	Owner	18
J462	Johnson, Hugh D.	N E pt 16	8	Tenant	9
J463	Johnson, Donald	N E pt 16	8	Owner	18
J464	Johnson, Archd	N E pt 16	8	Tenant	18
J769	Johnston, Stephen	N W pt 16	8	Owner	21
J780	Johnston, Alex	S hf 16	13	Tenant	25
592	Lamb, John	N hf 20	10	Owner	21
795	Layng, Michael	S pt 20	13	Owner	26
J716	Leitch, John	pt gore 25	13	Tenant	25
776	Marshall, Arthur	pt gore 25	12	Tenant	25
J777	Marshall, Arthur S.	N hf 23, S W $\frac{1}{4}$ 23	12	Owner	25
717	Marsh, Ruth	N hf 19	13	Tenant	25
576	Miller, David	S pt gore 24	10	Owner	21
473	McBain, Wm sr	S hf 15	10	Tenant	21
474	McBain, William jr	E pt 19	8	Owner	8
475	McBain, Duncan	E pt 19	8	Farmer's Son	8
J772	McDougall, Allan	E pt 19	8	Farmer's Son	8
781	McEwen, Donald	S hf 17	13	Owner	23
782	McEwen, John D.	S hf 21	13	Owner	25
J783	McEwen, John	S hf 21	13	Farmer's Son	25
784	McEwen, Hugh J.	N hf 15, N hf 21	13	Owner	25
		N hf 15, N hf 21	13	Farmer's Son	25

P.O.	Roll No.	NAME.	LOT.	Concess'n or Street	Other Description.	P.A.
21	J785	McEwen, Hugh D.	S hf 22	13	Owner	25
21	J539	McIntosh, John	S hf 19	9	Owner	8
21	540	McIntosh, William	S hf 19	9	Farmer's Son	8
21	J541	McIntosh, William	N hf 19, N W $\frac{1}{4}$ 20	9	Owner	21
19	J766	McKeichan, James	S hf 16	13	Owner	21
8	J767	McKeichan, Dougald	S hf 16	13	Owner	21
21	J768	McKeichan, Archibald	S hf 16	13	Owner	21
21	J771	McLachlin, John	N hf 17	13	Owner	21
21	J619	McLellan, John	N $\frac{1}{2}$ 12, S $\frac{1}{2}$ of N $\frac{1}{2}$ 13 & 14 N $\frac{1}{2}$ of N $\frac{1}{2}$ 16, N $\frac{1}{2}$ 15	12	Tenant (see D 4)	28
8	J640	McLurg, Henry	N W pt 16	11	Owner	25
8	J778	McLurg, John sr	S $\frac{1}{2}$ 19 and 20	13	Owner	25
8	779	McLurg, Arthur	S $\frac{1}{2}$ 19 and 20	13	Farmer's Son	25
21	J786	McLurg, William	N hf 22	13	Owner	25
21	588	Oliver, Thomas	N pt S hf 18	10	Tenant	21
23	590	Oliver, William	N hf 19	10	Owner	21
23			S E $\frac{1}{4}$ 18	11		
18	J591	Oliver, John	S E $\frac{1}{4}$ 18	11	Owner	21
8			N hf 19	10	Owner	26
8	J718	O'Neil, John T.	N pt gore 24	12		
21	J645	Parker, William	N $\frac{1}{2}$ half 20	12	Tenant	23
21			N pt N hf 19	11	Owner	23
4) 21	J702	Parker, Edward	N hf 19	12	Owner	25
4) 21	703	Parker, John	N hf 18	12	Owner	30
4) 21	J710	Parker, Thomas S.	N hf 20	12	Owner	19
4) 21	711	Patterson, Andrew	S hf 20	12	Owner	23
4) 21	J712	Patterson, James	S hf 20	12	Tenant	23
18	J789	Phillips, Daniel	N W $\frac{1}{4}$ 23	13	Owner	25
9	J790	Phillips, Joseph	N E $\frac{1}{4}$ 23	13	Owner	25
18	476	Robson, John W.	S pt gore 20	8	Owner	8
18	477	Robson, Wm T. M.D.	pt S pt gore 20	8	Tenant	8
18	J478	Robson, Arthur	N pt gore 20	8	Owner	8
21	J714	Robson, Robert	N hf 22	12	Owner	23
25	J715	Robson, Wm B.	N hf 23, S W $\frac{1}{4}$ 23	12	Owner	26
21			S E pt 23	12	Tenant	26
26	773	Robson, George	18	13	Owner	26
21	J774	Robson, George C.	18	13	Owner	23
26	J788	Ross, John	S hf 23	13	Tenant	25
25	J393	Scott, Robert	N hf 15	7	Owner	18
25	394	Scott, Henry A	N hf 15	7	Farmer's Son	18
25			N pt 14	8	Owner (see D 4)	18
25	J458	Scott, John	S hf 14	9		
26			S hf 19	11		
21	J459	Scott, George	N pt 14	8	Owner (see D 4)	18
8			S hf 14	9		
8			S hf 19	11		
Son 8	J544	Scott, Thomas B.	N pt gore 21	9	Owner	8
Son 8	J636	Scott, Andrew D.	S pt 16, S pt 15	11	Owner	21
23	J637	Scott, John W.	S pt 16, S pt 15	11	Owner	21
25	395	Shanklin, George	S hf 15, S hf 14, N hf 16	7	Owner (see D 1)	11
Son 25			S E $\frac{1}{4}$ 18	8		
Son 25	396	Shanklin, Holmes	S hf 14 & 15, N hf 16	7		
Son 25			S E $\frac{1}{4}$ 18	8	F. Son (see D 1)	11

Roll No.	NAME.	LOT.	Concess'n or Street	Other Description.	P.O.
397	Shanklin, Thomas	S hf 14 & 15, N hf 16	7	Tenant (see D 1)	11
		S E $\frac{1}{4}$ 18	8	Owner	23
651	Shipley, John T	N hf 21	11	Owner	23
		22	11	Tenant	23
652	Shipley, Lionel E.	gore 23	11	Occupant	23
		W hf 21	12	Owner	25
791	Siddall, John W.	W hf 24	13	Tenant	25
792	Siddall, Wm E.	W hf 24	13	Owner	25
793	Siddall, Joseph	S pt E hf 24	13	Owner	26
		pt N $\frac{1}{2}$ 24, N pt 24 & 25	13	Owner	26
794	Siddall, Robt H.	pt gore 25	13	Owner (see D 1)	8
400	Simpson, William	W pt 17	7	Owner (see D 1)	8
401	Simpson, John	W pt 17	7	Owner	18
526	Smith, John	S hf 15	9	Owner	21
698	Squires, Richard	S hf 16, S W $\frac{1}{4}$ 17	12	Farmer's Son	21
699	Squires, William	S hf 16, S W $\frac{1}{4}$ 17	12	Farmer's Son	21
700	Squires, John	S hf 16, S W $\frac{1}{4}$ 17	12	Tenant	25
775	Stewart, James	18	13	Owner	21
642	Stonehouse, Egerton R	S hf 17, N W $\frac{1}{4}$ 17	11	Owner	23
650	Thirlwall, Arthur I	N hf 20	11	Owner	23
706	Thirlwall, Arthur	S E $\frac{1}{2}$ 19, S $\frac{1}{2}$ 22, E $\frac{1}{2}$ 21	12	Owner	23
707	Thirlwall, Isaac	S E $\frac{1}{2}$ 19, S $\frac{1}{2}$ 22, E $\frac{1}{2}$ 21	12	Owner	23
708	Thirlwall, Thomas	S E $\frac{1}{2}$ 19, S $\frac{1}{2}$ 22, E $\frac{1}{2}$ 21	12	Owner	23
709	Thirlwall, Christopher	S E $\frac{1}{2}$ 19, S $\frac{1}{2}$ 22, E $\frac{1}{2}$ 21	12	Owner	21
543	Tindley, Richard	N E $\frac{1}{4}$ 20	9	Owner	21
		N hf 18	11	Owner	21
644	Walker, Joseph	S E $\frac{1}{4}$ 17	12	Owner	21
705	Walker, Isaac	S W hf 19, S hf 18	12	Owner	21
697	Wilson, George	S hf 15, S hf of N hf 16	12	Owner	21

Part II—Persons entitled to Vote at Municipal Elections ONLY.
NONE.

Part III—Containing the names of those entitled to vote at Elections to the Legislative Assembly only.

NONE.

I, E. R. BARCLAY, Clerk of the Municipality of Lobo, in the County of Middlesex, do hereby certify that parts one and three of the within list constitute a correct list for the year 1884, of all persons appearing by the last revised Assessment Roll of the said Municipality to be entitled to vote at Elections for Members of the Legislative Assembly; and that parts one and two constitute a correct list for said year of all persons appearing by the said roll to be entitled to vote at Municipal Elections in said Municipality; and I do also certify that the aggregate number of names of persons upon the said list who are qualified to serve on Juries is four hundred and sixty-one (461); and I hereby call upon all electors to examine the said list, and if any omissions or other errors are perceived therein, to take immediate proceedings to have the said errors corrected according to law.

Dated this 3rd Day of September, 1884.

E. R. BARCLAY,
Clerk of the aforesaid Municipality of Lobo,
Poplar Hill P. O.

P.O.
 11
 23
 23
 23
 25
 25
 26
 26
 1) 8
 1) 8
 18
 21
 21
 21
 25
 21
 23
 23
 23
 23
 23
 21
 21
 21
 21

L.Y.

lections

ounty of
 nstitute
 Assess-
 Members
 erect list
 o vote at
 ggregate
 on Juries
 ectors to
 herein, to
 law.

obo,
 Hill P. O.

THE SHERIFF shall immediately, upon the receipt of his copies, cause one of them to be posted up in a conspicuous place in the Court House ; the Clerk of the Peace, upon the receipt of his copies, shall cause one of them to be posted in a conspicuous place in his office ; every Public or Separate School, Head Master or Mistress shall in like manner post up one of his or her copies on the door of the School House, and every Postmaster shall post up one of his copies in his Post Office. 39 Vic. Chap. 11, Sec. 2.

