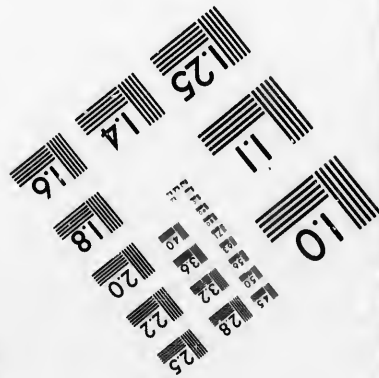
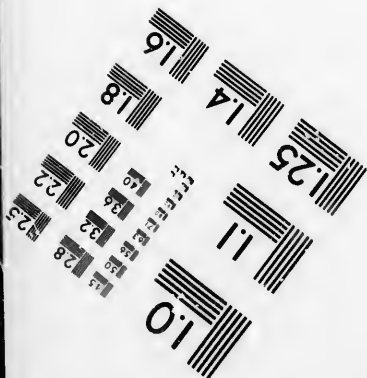
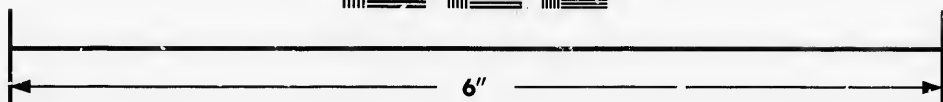
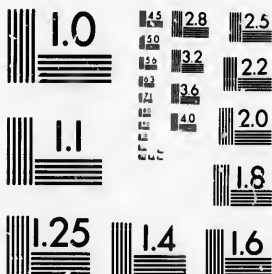

**IMAGE EVALUATION
TEST TARGET (MT-3)**



**Photographic
Sciences
Corporation**

23 WEST MAIN STREET
WEBSTER, N.Y. 14580
(716) 872-4503



**CIHM/ICMH
Microfiche
Series.**

**CIHM/ICMH
Collection de
microfiches.**



Canadian Institute for Historical Microreproductions / Institut canadien de microreproductions historiques



© 1986

Technical and Bibliographic Notes/Notes techniques et bibliographiques

The Institute has attempted to obtain the best original copy available for filming. Features of this copy which may be bibliographically unique, which may alter any of the images in the reproduction, or which may significantly change the usual method of filming, are checked below.

L'Institut a microfilmé le meilleur exemplaire qu'il lui a été possible de se procurer. Les détails de cet exemplaire qui sont peut-être uniques du point de vue bibliographique, qui peuvent modifier une image reproduite, ou qui peuvent exiger une modification dans la méthode normale de filmage sont indiqués ci-dessous.

- Coloured covers/
Couverture de couleur
- Covers damaged/
Couverture endommagée
- Covers restored and/or laminated/
Couverture restaurée et/ou pelliculée
- Cover title missing/
Le titre de couverture manque
- Coloured maps/
Cartes géographiques en couleur
- Coloured ink (i.e. other than blue or black)/
Encre de couleur (i.e. autre que bleue ou noire)
- Coloured plates and/or illustrations/
Planches et/ou illustrations en couleur
- Bound with other material/
Relié avec d'autres documents
- Tight binding may cause shadows or distortion
along interior margin/
La reliure serrée peut causer de l'ombre ou de la
distorsion le long de la marge intérieure
- Blank leaves added during restoration may
appear within the text. Whenever possible, these
have been omitted from filming/
Il se peut que certaines pages blanches ajoutées
lors d'une restauration apparaissent dans le texte,
mais, lorsque cela était possible, ces pages n'ont
pas été filmées.
- Additional comments:/
Commentaires supplémentaires:

- Coloured pages/
Pages de couleur
- Pages damaged/
Pages endommagées
- Pages restored and/or laminated/
Pages restaurées et/ou pelliculées
- Pages discoloured, stained or foxed/
Pages décolorées, tachetées ou piquées
- Pages detached/
Pages détachées
- Showthrough/
Transparence
- Quality of print varies/
Qualité inégale de l'impression.
- Includes supplementary material/
Comprend du matériel supplémentaire
- Only edition available/
Seule édition disponible
- Pages wholly or partially obscured by errata
slips, tissues, etc., have been refilmed to
ensure the best possible image/
Les pages totalement ou partiellement
obscurcies par un feuillet d'errata, une pelure,
etc., ont été filmées à nouveau de façon à
obtenir la meilleure image possible.

This item is filmed at the reduction ratio checked below/
Ce document est filmé au taux de réduction indiqué ci-dessous.

10X	12X	14X	16X	18X	20X	22X	24X	26X	28X	30X	32X
						✓					

The copy filmed here has been reproduced thanks to the generosity of:

Archives of Ontario
Toronto

The images appearing here are the best quality possible considering the condition and legibility of the original copy and in keeping with the filming contract specifications.

Original copies in printed paper covers are filmed beginning with the front cover and ending on the last page with a printed or illustrated impression, or the back cover when appropriate. All other original copies are filmed beginning on the first page with a printed or illustrated impression, and ending on the last page with a printed or illustrated impression.

The last recorded frame on each microfiche shall contain the symbol \rightarrow (meaning "CONTINUED"), or the symbol ∇ (meaning "END"), whichever applies.

Maps, plates, charts, etc., may be filmed at different reduction ratios. Those too large to be entirely included in one exposure are filmed beginning in the upper left hand corner, left to right and top to bottom, as many frames as required. The following diagrams illustrate the method:

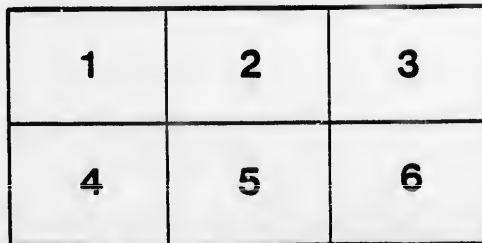
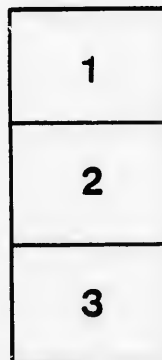

L'exemplaire filmé fut reproduit grâce à la générosité de:

Archives of Ontario
Toronto

Les images suivantes ont été reproduites avec le plus grand soin, compte tenu de la condition et de la netteté de l'exemplaire filmé, et en conformité avec les conditions du contrat de filmage.

Les exemplaires originaux dont la couverture en papier est imprimée sont filmés en commençant par le premier plat et en terminant soit par la dernière page qui comporte une empreinte d'impression ou d'illustration, soit par le second plat, selon le cas. Tous les autres exemplaires originaux sont filmés en commençant par la première page qui comporte une empreinte d'impression ou d'illustration et en terminant par la dernière page qui comporte une telle empreinte.

Un des symboles suivants apparaîtra sur la dernière image de chaque microfiche, selon le cas: le symbole \rightarrow signifie "A SUIVRE", le symbole ∇ signifie "FIN".

Les cartes, planches, tableaux, etc., peuvent être filmés à des taux de réduction différents. Lorsque le document est trop grand pour être reproduit en un seul cliché, il est filmé à partir de l'angle supérieur gauche, de gauche à droite, et de haut en bas, en prenant le nombre d'images nécessaire. Les diagrammes suivants illustrent la méthode.

ails
du
odifier
une
image

rrata
o

peiture,
n à

32X

VOTERS' LIST, 1879.

TOWNSHIP OF
EAST WAWANOSH,
COUNTY OF HURON.

LIST OF PERSONS ENTITLED TO VOTE AT
MUNICIPAL ELECTIONS

—AND—

Elections to the Legislative Assembly.

*Sub-Section 4 of Section 2 of the Act to Consolidate and Amend
the Law respecting Voters' Lists.*

4. The Sheriff shall immediately upon receipt of his copies cause one of them to be posted up in a conspicuous place in the Court House; the Clerk of the Peace, upon receipt of his copies, shall cause one of them to be posted in a conspicuous place in his office; every Public or Separate School Head Master or Mistress shall in like manner put up one on the door of the School House; and every Postmaster shall post up one of his copies in his Post Office.—39 V., C. 11, S. 2, S. S. 4.



WINGHAM:

Printed at the Office of THE WINGHAM TIMES, Josephine Street.

1879.



Mu

- 1. A
- 5. M

PART

No. on Roll.	
23	A
24	A
45	A
46	A
48	A
83	A
150	A
188	A
189	A
33	
34	
41	
51	
55	
75	
76	
77	
85	
87	
130	
131	
133	
190	
191	
2	
2	
2	
8	
8	



VOTERS' LIST, 1879.

Municipality of East Wawanosh.

SCHEDULE OF POST OFFICES:

- | | | | |
|-------------|------------|--------------|---------------|
| 1. AUBURN. | 2. BLYTH. | 3. BELGRAVE. | 4. FORDYCE. |
| 5. MARNOCH. | 6. ULSTER. | 7. WINGHAM. | 8. WESTFIELD. |

PART I.—Persons entitled to vote at BOTH Municipal Elections and
Elections to the Legislative Assembly.

Polling Sub-Division No. 1,

Comprising all the Lots in Concessions 1, 2, 3, 4 and 5.

No. on Roll.	NAME.	Jurors	LOT.	Con.	—	P. O. ADDRESS.
23	AGGERT, JOHN		W 1/2 36	1	Owner	1
24	Aggert, August		W 1/2 36	1	Farmer's son	1
45	Anderson, Thomas	J	S 1/2 32	2	Owner	1
46	Anderson, Simon		S 1/2 32	2	Farmer's son	1
48	Armstrong, P. John	J	N 1/2 31	2	Owner	1
83	Auld, C. James	J	W 1/2 29	3	Tenant	1
150	Auld, W. James	J	N pt 37	4	Owner	2
188	Armour, Wm., sen.	J	N 1/2 37	5	Owner	2
189	Armour, Wm., jun.	J	N 1/2 37	5	Farmer's son	
33	BRADNOCK, JOHN	J	E 1/2 39	1	Owner	2
34	Beamish, James	J	W 1/2 40	1	Owner	2
41	Brown, William	J	29	2	Owner	1
51	Brown, James		33	2	Owner	2
55	Blackbrough, John	J	E 1/2 35	2	Owner	2
75	Bain, Donald	J	N 1/2 N 1/2 42	2	Tenant	2
76	Bain, John	J	N 1/2 N 1/2 42	3	Tenant	2
77	Boyd, Moore	J	C pt 42	2	Owner	2
85	Brown, Thomas	J	30	3	Owner	1
87	Bembridge, Charles	J	N 1/2 N 1/2 31	3	Tenant	1
130	Buchanan, Robert, sen.	J	N 1/2 30	4	Owner	8
131	Buchanan, Robert, jun.	J	N 1/2 30	4	Farmer's son	8
133	Bramley, Wm.	J	S pt 31	4	Tenant	8
190	Bell, James	J	S 1/2 37	5	Owner	2
191	Bell, James Thomas	J	S 1/2 37	5	Owner	2
4	CASSIDY, THOMAS		E 1/2 28	1	Farmer's son	1
27	Cowan, John, sen.		S 1/2 W 1/2 38	1	Owner	2
28	Cowan, John, jun.	J	N 1/2 W 1/2 38	1	Owner	2
29	Cowan, Isaac	J	W 1/2 38	1	Farmer's son	2
86	Carter, Samsen	J	S 1/2 S 1/2 31	3	Owner	1
88	Carroll, John	J	S 1/2 31	3	Owner	1

VOTERS' LIST.—SUB-DIVISION No. 1.

2

No. on Roll.	NAME.	Judges	LOT.	Con.	—	P. O. ADDRESS.
104	Curtis, Richard	J	S ½ N ½ 37	3	Owner	2
118	Corbett, Joseph	J	N ½ S ½ 42	3	Owner	2
140	Cook, John	J	N pt E ½ 33	4	Owner	8
146	Coventry, Wm.	J	E ½ 35	4	Owner	8
151	Coates, George	J	S ½ N ½ 37	4	Tenant	2
152	Callin, Joseph	J	W ½ 38	4	Owner	2
165	Campbell, Hiram	J	28	5	Owner	8
166	Campbell, N. John	J	28	5	Owner.	8
167	Campbell, H. Wm.	J	28	5	Farmer's son	8
32	DENHAM, JOHN	J	W ½ 39	1	Owner	2
44	Dobie, William, sen.	J	E ½ 30	2	Owner	1
49	Dobie, William, jun.	J	N ½ 32	2	Owner	1
50	Dobie, John, jun.	J	N ½ 32	2	Tenant	1
161	Dingwall, Alexander	J	S ½ 41	4	Owner	2
170	Danby, John	J	S ½ 30	5	Owner	8
171	Danby James	J	N ½ 30	5	Owner	8
174	Dunbar, Charles	J	W ½ 32	5	Owner	8
175	Dunbar, William	J	W ½ 32	5	Farmer's son	8
153	ELLIS, JASON	J	E ½ 38	4	Owner	2
154	Ellis, Thomas	J	E ½ 38	4	Farmer's son	2
143	FISHER, A. S	J	S pt 34	4	Owner	Clinton
157	Ferguson, Wm.	J	N ½ 40	4	Tenant	2
158	Ferguson, Andrew	J	N ½ 40	4	Tenant	2
111	GIBSON, GEORGE	J	S ½ 40	3	Owner	2
112	Gibson, Edmund	J	S ½ 40	3	Farmer's son	2
113	Gibson, Robert	J	S ½ 40	3	Farmer's son	2
38	HOARE, THOMAS	J	S ½ 28	2	Owner	1
39	Hoare, John	J	S ½ 28	2	Farmer's son	1
60	Henderson, Alexander	J	N ½ 37	2	Owner	2
61	Henderson, A. George	J	N ½ 37	2	Farmer's son	2
62	Henderson, Robert	J	N ½ 37	2	Farmer's son	2
79	Higginbotham, James	J	N ½ 28	3	Owner	8
93	Hill, Hugh	J	N W ¼ 34	3	Owner	*
120	Hamlyn, William.	J	N pt 42	3	Tenant	2
149	Hunter, Wilson	J	E ½ 36	4	Owner	2
173	Hoover, Adam	J	S ½ 31	5	Owner	8
176	Hoover, Joseph	J	E ½ 32	5	Owner	8
181	Howatt, George	J	N ½ 34	5	Owner	8
195	Holihan, Wm., sen.	J	40	5	Owner	2
197	Holihan, Patrick	J	40	5	Farmer's son	2
198	Holihan, Wm., jun.	J	40	5	Farmer's son	2
12	IRWIN, RICHARD	J	E ½ 31	1	Owner	1
35	JENKINS, WILLIAM	J	E ½ 40	1	Owner	2
36	Jenkins, Giles	J	E ½ 40	1	Tenant	2
128	Johnston, Robert	J	S ½ 29 and S ½ 30	4	Owner	8
129	Johnston, Nathaniel	J	S ½ 29 and S ½ 30	4	Farmer's son	8
138	Jackson, Joseph	J	S W ¼ 33	4	Owner	8

* Londesborough.

VOTERS' LIST.—SUB-DIVISION No. 1.

No. on Roll.	NAME.	Jurors	LOT.	CON.	—	P. O. ADDRESS.
13	KING, WILLIAM	J	32. &c.	1	Owner	1
14	King, J. Wm.		32. &c.	1	Farmer's son	1
15	King, George		32. &c.	1	Farmer's son	1
54	Keith, James	J	W 1/2 35	2	Owner	2
92	Karnock, Wm.	J	N 1/2 33	3	Owner	1
117	Kreathing, George	J	S 1/2 S 1/2 42	3	Owner	2
200	Kelly, Patrick	J	S E 1/2 41	5	Owner	2
17	LAWLOR, HENRY	J	W 1/2 33	1	Owner	1
132	Lasham, John		S pt 31	4	Owner	—
192	Love, Samuel	J	W 1/2 38	5	Owner	2
203	Leishman, Robert	J	Pt 41 and 42	5	Tenant	2
204	Leishman, James	J	S 1/2 S 1/2 42	5	Owner	2
8	MARSHALL, SAMUEL	J	W 1/2 30	1	Owner	1
10	McGee, James	J	W 1/2 31	1	Owner	1
11	McGee, Robert		W 1/2 31	1	Farmer's son	1
40	Moore, James		N 1/2 28	2	Owner	1
63	McGowan, George	J	N 1/2 38 and 39	2	Owner	2
64	McGowan, Robert		N 1/2 38 and 39	2	Farmer's son	2
65	McGowan, James	J	S 1/2 38 and 39	2	Owner	2
68	McGowan, Robert		N 1/2 40	2	Owner	2
80	Mutch, Robert, sen.	J	S 1/2 28	3	Owner	1
81	Mutch, James		S 1/2 28	3	Farmer's son	1
84	McShannock, John	J	E 1/2 29	3	Owner	1
103	McGowan, Walter	J	S 1/2 38 and 39	3	Owner	2
107	McGowan, Gregor	J	N 1/2 38 and 39	3	Owner	2
108	McGill, James, sen.		N 1/2 40	3	Owner	2
109	McGill, William	J	N 1/2 40	3	Owner	2
110	McGill, David		N 1/2 40	3	Farmer's son	2
122	Mitchell, Thomas	J	N W pt 28	4	Owner	8
127	McClarty, Dougal	J	N E 1/2 28	4	Owner	8
134	McVettie, Moses	J	S W pt 31	4	Owner	8
137	McClinton, H. John	J	N W 1/2 33	4	Owner	8
156	McGowan, George, jun.	J	S 1/2 39	4	Owner	2
163	McKenzie, Donald		N 1/2 42	4	Tenant	—
169	Mitchell, John	J	E 1/2 29	5	Owner	8
172	Murray, James		N 1/2 31	5	Owner	8
177	McClinton, John, sen.		S 1/2 33	5	Owner	8
179	McCulloch, John		S 1/2 34	5	Owner	8
180	McCulloch, Ephraim		S 1/2 34	5	Farmer's son	8
195	McGill, James, jun.	J	W 1/2 39	5	Owner	2
187	NICOLSON, THOMAS		N 1/2 N 1/2 36	5	Owner	2
202	Nethery, James	J	Pt 41 and 42	5	Owner	2
205	Nethery, Lancelot	J	N 1/2 S 1/2 42	5	Owner	2
57	PARKER, JAMES	J	N 1/2 N 1/2 36	2	Owner	2
58	Parker, Alexander		N 1/2 N 1/2 36	2	Farmer's son	2
66	Potter, James		S 1/2 40	2	Owner	2
67	Potter, Thomas		S 1/2 40	2	Farmer's son	2
126	Parks, Jeremiah	J	S E 1/2 28	4	Owner	8
105	QUINN, GEORGE	J	S 1/2 37	3	Owner	2

No. on Roll.	NAME.	Jurors	LOT.	CON.	—	P. O. ADDRESS.
53	ROBERTSON, WM.	J	34	2	Tenant	1
69	Ross, Wm., sen.	W	$\frac{1}{2}$ 41	2	Owner	2
70	Koss, Wm., jun.	W	$\frac{1}{2}$ 41	2	Farmer's son	2
71	Ross, John	W	$\frac{1}{2}$ 41	2	Farmer's son	2
89	Ruger, John	J	W $\frac{1}{2}$ 32	3	Owner	2
94	Rapson, William	J	S W $\frac{1}{2}$ 34	3	Owner	2
95	Rogerson, Isaac	S	E $\frac{1}{2}$ 34	3	Owner	2
102	Robertson, Robert	J	W $\frac{1}{2}$ 36	3	Tenant	2
114	Ritchie, Joshua	J	S $\frac{1}{2}$ 41	3	Owner	2
115	Ritchie, Wm.	S	$\frac{1}{2}$ 41	3	Farmer's son	2
116	Ross, Hugh	J	N $\frac{1}{2}$ 41	3	Owner	2
121	Raney, Thomas	J	N E C 42	3	Owner	2
123	Ramsay, Robert	J	W pt 28	4	Owner	8
124	Ramsay, A. Thomas	W	pt 28	4	Farmer's son	8
125	Ramsay, Joshua	W	pt 28	4	Farmer's son	8
144	Rapson, Philip	J	W $\frac{1}{2}$ 34	4	Owner.	8
155	Ross, Thomas	J	N $\frac{1}{2}$ 39	4	Owner	2
160	Ross, Peter	J	N $\frac{1}{2}$ 41	4	Owner	2
168	Redmond, John	J	W $\frac{1}{2}$ 29	5	Owner	8
182	Robinson, Wm., sen.	W	$\frac{1}{2}$ 35	5	Owner	8
183	Robinson, Archibald	W	$\frac{1}{2}$ 35	5	Farmer's son	8
199	Rath, James	J	W $\frac{1}{2}$ 41	5	Owner	2
5	STURDY, JOHN	J	W $\frac{1}{2}$ 29	1	Owner	1
6	Sturdy, H Hugh	W	$\frac{1}{2}$ 29	1	Farmer's son	1
30	Somers, James	J	E $\frac{1}{2}$ 38	1	Owner	2
31	Somers, Robert	J	E $\frac{1}{2}$ 38	1	Owner	2
43	Straughan, Thomas	J	W $\frac{1}{2}$ 30	2	Owner	1
73	Stewart, James	E	$\frac{1}{2}$ 41	2	Farmer's son	2
78	Sloan, William, M.D.,	S	W C 42	2	Owner	2
90	Sprong, Wm.	E	$\frac{1}{2}$ 32	3	Owner	1
100	Stewart, Wm., sen.	W	$\frac{1}{2}$ 36	3	Owner	2
101	Stewart, Wm., jun.	W	$\frac{1}{2}$ 36	3	Farmer's son	2
135	Stackhouse, John	J	E $\frac{1}{2}$ 32	4	Owner	8
136	Stackhouse, Wm.	J	E $\frac{1}{2}$ 32	4	Owner	8
162	Stewart, George	J	S $\frac{1}{2}$ 42	4	Owner	2
201	Smith, B. John	S	E $\frac{1}{2}$ 41	5	Tenant	2
7	THOMPSON, H. THOS.	E	$\frac{1}{2}$ 29	1	Owner	1
18	Thompson, Wm., sen.	J	W $\frac{1}{2}$ 35	1	Owner	2
19	Thompson, Wm., jun.	J	W $\frac{1}{2}$ 35	1	Tenant	2
20	Thompson, John	E	$\frac{1}{2}$ 35	1	Owner	2
21	Thompson, Thomas	J	E $\frac{1}{2}$ 35	1	Tenant	2
22	Thompson, Allen	E	$\frac{1}{2}$ 35	1	Farmer's son	2
25	Trouse, Robert	J	N $\frac{1}{2}$ E $\frac{1}{2}$ 36	1	Owner	2
26	Taman, Henry	J	Pt 36 and 37	1	Tenant	2
42	Tabb, James	J	29	2	Tenant	1
47	Theil, Henry	J	S $\frac{1}{2}$ 31	2	Owner	1
91	Taylor, Joseph	J	S $\frac{1}{2}$ 33	3	Owner	2
96	Taylor, John	N	E $\frac{1}{2}$ 34	3	Owner	2
97	Toll, Frederick	J	W $\frac{1}{2}$ 35	3	Owner	2
98	Toll, Henry	W	$\frac{1}{2}$ 35	3	Farmer's son	2
141	Tunney, Thomas	J	N E pt 34	4	Occupant	8
142	Tunney, Robert	N	E pt 34	4	Farmer's son	8
164	Taylor, John	N	$\frac{1}{2}$ 42	4	Tenant	2

VOTERS' LIST.—SUB-DIVISION No. 1.

No. ON ROLL.	NAME.	Jurors	LOT.	CON.	—	P. O. ADDRESS.
184	Turner, Donald	J	S 1/2 36	5	Owner	2
185	Turner, Daniel	J	S 1/2 36	5	Tenant	2
1	WILSON, WM., SEN.		W 1/2 23	1	Owner	1
2	Wilson, Wm., jun	J	W 1/2 28	1	Owner	1
37	Walker, Jabez	J	S 1/2 41	1	Owner	2
56	Watson, Thomas	J	S 1/2 36	2	Owner	2
59	Wagner, John	J	S 1/2 37	2	Owner	2
99	Williams, Brue	J	E 1/2 35	3	Owner	2
103	Wilson, John	J	Pt 36 and 37	3	Owner	2
148	Williams, David	J	W 1/2 36	4	Owner	2
178	Witmer, Benjamin	J	N 1/2 33	5	Owner	8
194	Williams, John	J	E 1/2 38	5	Owner	2
159	YULE, DAVID	J	S 1/2 40	4	Owner	2

PART II.—Persons entitled to vote at Municipal Elections ONLY.

No. ON ROLL.	NAME.	Jurors	LOT.	CON.	—	P. O. ADDRESS.
16	BLAETZER, ADAM	J	S E pt 34	1	Tenant	1
193	MURRAY, DONALD		N W C 38	5	Owner	2

PART III.—Persons entitled to vote at Elections to the Legislative Assembly ONLY.

No. ON ROLL.	NAME.	Jurors	LOT.	CON.	—	P. O. ADDRESS.

NONE.

VOTERS' LIST, 1879.

Municipality of East Wawanosh.

SCHEDULE OF POST OFFICES:

- | | | | |
|-------------|------------|--------------|---------------|
| 1. AUBURN. | 2. BLYTH. | 3. BELGRAVE. | 4. FORDYCE. |
| 5. MARNOCH. | 6. ULSTER. | 7. WINGHAM. | 8. WESTFIELD. |

PART I.—Persons entitled to vote at BOTH Municipal Elections and Elections to the Legislative Assembly.

Polling Sub-Division No. 2,

Comprising all the Lots in Concessions 6, 7, 8, 9 and 10.

No. on Roll.	NAME.	Lot.	Con.	—	P. O. ADDRESS.
245	ARMSTRONG, JOHN	J W ½ 29	7	Owner	8
246	Armstrong, Charles	W ½ 29	8	Farmer's son	8
297	Agnew, Thos., sen.	N E pt 33	8	Owner	5
342	Agnew, James	J S pt 35	9	Owner	5
350	Agnew, John	J W ½ 38	9	Owner	3
355	Anderson, James	J C pt 40	9	Owner	3
356	Anderson, Duncan, jun.	J E pt 40	9	Owner	3
357	Anderson, Finlay	J W pt 40	9	Owner	3
382	Agnew, Thos., jun.	J N E pt 36	10	Owner	5
386	Armstrong, Edwd., sen.	W ½ 38	10	Owner	5
387	Armstrong, Edwd., jun.	J W ½ 38	10	Owner	5
214	BLACK, JOHN	J E ½ 31	6	Owner	8
228	Black, Andrew	J W ½ 38	6	Owner	3
243	Brooks, John	S pt 28	7	Owner	4
244	Beadle, Peter	J S pt 28	7	Tenant	4
260	Bennett, John	J W ½ 37	7	Owner	3
261	Bennett, E. John	W ½ 37	7	Farmer's son	3
265	Black, Thomas	J E ½ 33 and 39	7	Tenant	3
270	Budge, John	J S W ¼ 41	7	Owner	3
283	Bruce, Thomas	J S ½ S ½ 30	8	Owner	4
295	Bengough, Wm.	E pt 33	8	Owner	3
300	Bone, John	J 35	8	Owner	5
316	Brooks, John	J S pt 42	8	Owner	3
319	Bell, Harry	J N E pt 42	8	Tenant	3
332	Beecroft, John	J N ½ 31	9	Owner	3
360	Brandon, John	J N ½ 42	9	Owner	3
361	Brandon, Matthew	J S ½ 42	9	Owner	3
398	Brandon, James	J N ½ 41	10	Owner	3
399	Brandon, Joseph	J N ½ 41	10	Tenant	3
208	CHAMPION, THOMAS	E ½ 28	6	Tenant	8

No. on Roll.	NAME.	Jurors	LOT.	Con.	—	P. O. Address.
211	Carr, Alfred	J	C pt 30	6	Tenant	8
212	Carr, Wm.	J	SW ¼ 31	6	Owner	8
252	Campbell, John	J	Pt 31 and W ¼ 32	7	Tenant	5
266	Coults, John	J	S ¼ 40	7	Owner	3
271	Corley, Richard	J	E ¼ 41	7	Owner	3
273	Campbell, John	J	N ¼ N ¼ 43	7	Owner	3
279	Chauncey, John	J	E ¼ 29	8	Owner	4
280	Chauncey, Wm.	J	E ¼ 29	8	Owner	4
293	Campbell, Thomas	J	SW pt 33	8	Owner	5
294	Campbell, Charles	J	SW pt 33	8	Farmer's son	4
327	Chauncey, Richard	J	29	8	Owner	4
358	Cole, John	J	W ¼ 41	9	Tenant	3
381	Cummings, George	J	36	10	Owner	5
213	DENSMORE, HENRY	J	Pt 30 and 31	6	Owner	8
229	Dobbin, Wm.	J	E ¼ 38 and W ¼ 39	6	Owner	3
230	Dobbin, James	J	E ¼ 39	6	Owner	3
234	Dunbar, Joseph	J	E ¼ 41	6	Owner	3
217	Donohue, Timothy	J	E ¼ 29	7	Owner	8
248	Deacon, Henry, jun.	J	W ¼ 30	7	Owner	8
344	Dalgarno, George	J	N ¼ N ¼ 35	9	Owner	5
364	Donohue, John	J	S ¼ 28	10	Tenant	4
367	Dow, James	J	E ¼ 29	10	Owner	4
371	Deacon, James	J	S ¼ 31	10	Owner	5
404	Daly, George	J	N ¼ 42	10	Owner	3
224	EDWARDS, HENRY	J	NE ¼ 36	6	Owner	3
219	FOTHERGILL, GEO	J	Pt 33 and 34	6	Owner	5
262	Fells, Samuel	J	E ¼ 37	7	Owner	3
326	Farquharson, Wm.	J	S ¼ 28	9	Owner	4
391	Fowley, James, sen.	J	N pt S ¼ 39	10	Owner	3
392	Fowley, James, jun.	J	S pt S ¼ 39	10	Owner	3
400	Ferguson, James	J	S ¼ 41	10	Owner	3
401	Ferguson, Andrew	J	S ¼ 41	10	Farmer's son	3
313	GRIGG, JAMES	J	Pt 41	8	Owner	3
314	Grigg, William	J	Pt 41	8	Farmer's son	3
334	Garrow, T. James	J	W pt 33	9	Owner	God'rich
383	Garrick, James	J	S ¼ S ¼ 37	10	Owner	5
217	HENRY, GEORGE	J	S ¼ 33	6	Owner	5
298	Henry, James	J	S ¼ 34	8	Owner	5
321	Haines, Edward, sen.	J	N ¼ 28	9	Owner	4
322	Haines, Robert	J	N ¼ 28	9	Owner	4
323	Haines, Edward, jun.	J	N ¼ 28	9	Farmer's son	4
375	Hanna, Campbell	J	N ¼ 28	10	Owner	5
376	Hanna, John, jun.	J	N ¼ 32 and N pt 33	10	Farmer's son	5
402	Hopper, John	J	S ¼ 42	10	Tenant	3
370	IRWIN, JOHN	J	Pt 31	10	Tenant	5
373	Irwin, Thomas	J	N pt N ¼ 31	10	Owner	5
241	JEFFERSON, JOHN	J	SW pt 28	7	Owner	8
282	James, Thomas	J	N ¼ S ¼ 30	8	Owner	4

osh.
 RYCE.
 WESTFIELD.
 ections and
 d. 10.
 P. O. ADDRESS.
 8
 8
 5
 5
 3
 3
 3
 3
 5
 5
 5
 8
 3
 4
 4
 3
 3
 3
 3
 4
 3
 3
 5
 3
 3
 3
 3
 3
 3
 8

No. on Roll.	NAME.	Jurors	LOT.	Con.	—	P. O. ADDRESS.
291	Jamieson, Thomas	J	E ½ 32	8	Owner	5
346	Johnston, Wm.	J	S ½ 36	9	Owner	5
354	Johnston, David	J	E ½ 39	9	Owner	3
380	Jackson, John	J	35	10	Owner	5
389	Johns, Frederick	J	N ½ N ½ 39	10	Owner	7
278	KENNEY, JAMES		W ½ 29	8	Owner	—
374	King, Peter	J	S ½ 32 and S ½ 33	10	Owner	5
333	LEISHMAN, RICHARD	J	32	9	Owner	5
207	McLAUGHLIN, THOS.	J	E ½ 28, &c.	6	Owner	8
218	Morton, Alexander	J	N W ½ 33	6	Owner	5
220	McDowell, John	J	S ½ 34	6	Owner	5
221	McDonald, Peter	J	S pt W ½ 35	6	Owner	5
242	McPhedran, Neil	J	S W C 28	7	Owner	8
249	Marwood, John	J	E ½ 30	7	Owner	8
264	McCallum, Finlay		E ½ 38 and 39	7	Owner	—
275	McCoy, Wm.		W ½ 28	8	Owner	4
292	McBride, Thomas		N W pt 33	8	Owner	5
296	McBurney, Hugh	J	E pt 33	8	Tenant	5
299	Mooney, Wm.		N ½ 34	8	Owner	5
308	McCallum, John	J	38	8	Owner	3
309	McCallum, James	J	39	8	Owner	3
310	McLean, Donald, jun	J	W ½ 40	8	Tenant	3
311	McLean, Hugh	J	E ½ 40	8	Tenant	3
312	McLean, John	J	E ½ 40	8	Tenant	3
315	McKibbon, Andrew	J	E ½ E ½ 41	8	Owner	3
320	Morrison, Wm.	J	N E C 42	8	Owner	3
324	Mason, Peter	J	S ½ 50 and 31	9	Owner	4
335	Meyer, H. W. C.		W pt 33	9	Owner	7
338	McDonald, Wm.	J	Pt 33 and 34	9	Owner	5
348	McLaughlin, George		S ½ 37	9	Occupant	5
349	McLaughlin, Thomas	J	S ½ 37	9	Owner	5
365	Martin, Archibald	J	N ½ 28	10	Owner	4
368	McGee, John	J	W ½ 30	10	Owner	5
369	McGee, James	J	E ½ 30	10	Owner	5
378	McCourt, James	J	34	10	Owner	5
379	McCourt, Henry	J	34	10	Owner	5
385	Menzies, John	J	N ½ 37	10	Owner	5
209	NIXON, WM.	J	N pt 29	6	Owner	8
232	Nethery, Wm.	J	S ½ 40	6	Owner	3
263	Nicol, Walter	J	W ½ 38	7	Owner	3
269	Nethery, John	J	N W ½ 41	7	Owner	3
339	Naylor, Fountain		S ½ N ½ 34	9	Owner	5
286	O'NEIL, FRANCIS	J	N ½ S ½ 31	8	Owner	5
317	Owens, James	J	N pt 42	8	Owner	3
359	Owens, John	J	E ½ 41	9	Owner	3
277	PHILIPS, EZEKIEL	J	N W pt 28	8	Owner	4
340	Porterfield, Peter		W ½ S ½ 34	9	Owner	5
396	Pearen, Matthew		N ½ 40	10	Owner	7
397	Pearen, J. Henry		N ½ 40	10	Farmer's son	7

VCTERS' LIST.—SUB-DIVISION No. 2.

P. O. ADDRESS.		No. ON ROLL.	NAME.	JURORS	LOT.	CON.	OWNER	P. O. ADDRESS.
5		267	RATH, WM.	J	S 1/2 N 1/2 40	7	Owner	3
5		281	Robertson, Edward	J	N 1/2 30	8	Owner	4
3		289	Ruddy, John	J	S pt W 1/2 32	8	Owner	4
5		336	Kobertson, Michael	J	S E pt 33	9	Owner	5
7		337	Robertson, Robert	J	S E pt 33	9	Tenant	5
		341	Reid, George	J	E 1/2 S 1/2 34	9	Owner	5
		343	Robertson, Alex.	J	S 1/2 N 1/2 35	9	Owner	5
5		345	Reilly, Robert	J	N 1/2 36	9	Owner	5
		351	Robertson, John	J	Pt 38 and 39	9	Owner	3
		352	Robertson, Duncan	J	S E 1/2 38	9	Owner	3
5		362	Robertson, Donald	J	S E pt 42	9	Owner	Tiverton
		366	Rintoul, Alex.	J	W 1/2 29	10	Owner	4
8		388	Robertson, Archibald	J	E 1/2 38	10	Owner	3
5		403	Ray, Benjamin	J	N 1/2 42	10	Owner	3
5		222	SPAFFORD, JOHN	J	N pt W 1/2 35	6	Owner	5
8		225	Snell, David	J	S E 1/2 36	6	Owner	5
8		231	Scott, D. Peter	J	N 1/2 40	6	Owner	
		250	Shorts, Wm.	J	W 1/2 31	7	Owner	8
4		251	Shorts, Enoch	J	Pt 31 and W 1/2 32	7	Owner	8
5		253	Scott, James	J	E 1/2 32	7	Owner	8
5		254	Solar, George	J	S 1/2 33	7	Owner	5
5		258	Scott, David	J	35	7	Owner	3
3		259	Scott, Walter	J	36	7	Owner	3
3		268	Stonehouse, Richard	J	N 1/2 N 1/2 40	7	Owner	3
3		285	Smith, James	J	S 1/2 S 1/2 31	8	Owner	5
3		287	Singleton, James	J	N 1/2 N 1/2 31	8	Owner	4
3		288	Singleton, Abraham	J	S 1/2 N 1/2 31	8	Owner	4
3		290	Steen, Robert	J	N W pt 32	8	Owner	5
3		329	Singleton, Wm., sen.	J	N 1/2 N 1/2 30	9	Owner	4
4		330	Singleton, Wm., jun	J	S 1/2 N 1/2 30	9	Owner	4
7		331	Singleton, Zechariah	J	N 1/2 30	9	Farmer's son	4
5		347	Scott, Robert	J	N 1/2 37	9	Owner	5
5		353	Stewart, James	J	S W 1/2 38	9	Owner	3
4		210	TINDALL, GEORGE	J	Pt 29 and 30	6	Owner	8
5		215	Taylor, Benjamin	J	32	6	Tenant	5
5		216	Taylor, David	J	32	6	Tenant	5
5		223	Taylor, H. Thos.	J	E 1/2 35 and W 1/2 36	6	Owner	8
5		305	Tynor, George, sen.	J	37	8	Owner	3
5		306	Tynor, George, jun.	J	37	8	Owner	3
		307	Tynor, James	J	37	8	Owner	3
8		318	Thomson, Wm.	J	N E pt 42	8	Owner	3
3		233	VANCAMP, GEORGE	J	W 1/2 41	6	Owner	3
3		206	WALLACE, THOS.	J	W 1/2 28	6	Owner	8
5		235	Walsh, Thos.	J	42	6	Owner	3
3		236	Walsh, Malcolm	J	42	6	Farmer's son	3
3		237	Walsh, J. William	J	42	6	Farmer's son	3
3		238	Walsh, Joshua	J	42	6	Farmer's son	3
		239	White, George	J	N 1/2 N 1/2 28	7	Owner	4
4		240	White, Joseph	J	N 1/2 N 1/2 28	7	Farmer's son	4
5		255	Wightman, James	J	S 1/2 N 1/2 34	7	Owner	5
7		256	Wightman, Henry	J	N 1/2 N 1/2 and S 1/2 34	7	Owner	5

	P. O. ADDRESS.
mer's son	5
er	3
er	3
er	3
er's son	3
er	3
er	5
ant	3
er	3
ant	3
er	3

VOTERS' LIST, 1879.

Municipality of East Wawanosh.

SCHEDULE OF POST OFFICES:

- | | | | |
|-------------|------------|--------------|---------------|
| 1. AUBURN. | 2. BLYTH. | 3. BELGRAVE. | 4. FORDYCE. |
| 5. MARNOCH. | 6. ULSTER. | 7. WINGHAM. | 8. WESTFIELD. |

PART I.—Persons entitled to vote at BOTH Municipal Elections and Elections to the Legislative Assembly.

Polling Sub-Division No. 3,

Comprising all the Lots in Concessions 11, 12, 13 and 14.

	P. O. ADDRESS.
er	4
ant	4
er	4

the Legislative

	P. O. ADDRESS.
--	----------------

No. on Roll.	NAME.	Jurors	LOT.	CON.		P. O. ADDRESS.
426	ANDERSON, JOHN		N pt 36	11	Owner	7
434	Abraham, Thomas	J	W pt 41	11	Owner	7
435	Abraham, Wm. sen.		E pt W 1/2 41	11	Owner	7
436	Abraham, Wm. jr.		E pt W 1/2 41	11	Farmer's son	7
517	Anderson, Archibald	J	W 1/2 40	13	Owner	7
520	Anderson, Wm.	J	Pt 40 and 41	13	Tenant	7
474	BLANCHARD, WM.	J	W 1/2 41	12	Owner	7
422	COUTTS, JOHN. SEN.	J	S 1/2 34	11	Tenant	5
423	Coutts, John, jr.	J	S 1/2 34	11	Farmer's son	5
427	Coutts, George	J	N 1/2 37	11	Tenant	7
432	Coultis, Robert	J	S 1/2 39	11	Owner	7
439	Coultis, George	J	S 1/2 E 1/2 42	11	Owner	3
444	Clow, John	J	S 1/2 30	12	Owner	6
453	Coad, Richard	J	N 1/2 33	12	Owner	5
454	Coad, Thomas	J	S 1/2 33	12	Owner	5
455	Coad, John	J	34	12	Owner	5
469	Currie, T. John	J	S 1/2 39	12	Farmer's son	7
470	Currie, Robert, jr.	J	S 1/2 39	12	Farmer's son	7
480	Carrick, John	J	N 1/2 28	13	Owner	6
481	Carrick, Andrew	J	N 1/2 28	13	Farmer's son	6
482	Carrick, David	J	N 1/2 28	13	Farmer's son	6
483	Cook, Robert	J	W 1/2 29	13	Owner	6
484	Cook, Thomas	J	W 1/2 29	13	Owner	6
486	Clow, James, sen.	J	S 1/2 30	13	Owner	6
487	Clow, David	J	S 1/2 30	13	Farmer's son	6
488	Clow, Archibald	J	S 1/2 30	13	Farmer's son	6
489	Clow, James, jr.	J	N 1/2 30	13	Owner	6
490	Cranston, Ebenezer	J	N 1/2 31	13	Owner	6
503	Clifford, Martin	J	E 1/2 36	13	Owner	7
504	Clifford, Michael	J	E 1/2 36	13	Farmer's son	7

No. ON ROLL.	NAME.	Jurois	LOT.	CON.	—	P. O ADDRESS.
505	Clifford, John		E ½ 36	13	Farmer's son	7
506	Currie, James	J	W ½ 37	13	Owner	7
507	Currie, Robert		W ½ 37	13	Farmer's son	7
527	Cochrane, James	J	S pt 42	13	Owner	7
528	Cochrane, Matthew		S pt 42	13	Farmer's son	7
531	Carrick, Nathaniel	J	N E pt 28	14	Owner	6
532	Carrick, Thomas		N E pt 28	14	Owner	6
542	Croft, George	J	N pt 30	14	Tenant	6
544	Clunes, Donald	J	S ½ 30	14	Owner	6
573	Currie, Robert		Pt 39 and 40	14	Owner	7
576	Currie, John	J	W ½ 41	14	Owner	7
581	Cassels, Mark	J	S pt 42	14	Owner	7
418	DEACON, HENRY, SR.		S ½ 33	11	Owner	5
419	Deacon, John	J	S ½ 33	11	Tenant	5
421	Deacon, Wm.		S ½ 34	11	Owner	7
429	Duncan, David	J	S E C 37	11	Owner	7
475	Drost, John		E ½ 41	12	Owner	7
526	Duckett, Lloyd	J	N pt 42	13	Owner	7
556	Davidson, Thomas	J	S ½ 34	14	Owner	6
575	Deacon, Wm., sen.		N ½ S ½ 40	14	Owner	7
519	ELLIOTT, WM.		W ½ E ½ 40	13	Owner	7
547	Everett, John	J	S ½ 31	14	Owner	6
549	Evans, David	J	W ½ W ½ 32	14	Tenant	6
570	Elliott, John, sen.	J	38	14	Tenant	7
580	Elliott, John, jr.	J	N E pt 42	14	Owner	7
452	FINNIAN, THOMAS	J	N W pt 32	12	Owner	6
473	Ferguson, Phos.	J	S ½ 40	12	Owner	7
511	Fitzpatrick, Bernard		S ½ 37	13	Owner	7
512	Fitzpatrick, Wm.		S ½ 37	13	Farmer's son	7
513	Fitzpatrick, George		S ½ 37	13	Farmer's son	7
514	Fitzpatrick, Albert		S ½ 37	13	Farmer's son	7
539	Foster, Robert		N E pt 29	14	Owner	6
554	Fralick, B. Samuel		N ½ 33	14	Owner	6
555	Fralick, Allan	J	S ½ 33	14	Owner	6
565	Foster, John	J	S E pt 37	14	Owner	7
407	GIBBONS, WM.	J	S ½ 28	11	Owner	4
408	Gibbons, Thomas	J	29	11	Owner	4
409	Greenan, H. John	J	S ½ 30	11	Owner	5
464	Green, George		E ½ N ½ 38	12	Owner	7
534	Gillespie, Charles	J	S pt N ½ 28	14	Owner	6
535	Gillespie, John	J	N pt 29	14	Owner	6
557	Gram, Henry	J	N ½ 34	14	Owner	6
493	HARRISON, THOS.	J	S E ½ 32	13	Owner	7
541	Holmstead, Francis		N pt 30	14	Owner	Seaforth
579	IRWIN, WM.	J	N W pt 42	14	Tenant	7
420	JAMES, NATHANIEL		N ½ 33	11	Owner	*
428	James, Edward	J	S ½ 37	11	Owner	5
440	James, Richard	J	N ½ E ½ 42	11	Owner	7

* Kincardine.

VOTERS' LIST.—SUB-DIVISION NO. 3.

13

	P. O ADDRESS.
mer's son	7
mer	7
mer's son	7
mer	7
mer's son	7
mer	6
mer	6
nant	6
mer	6
mer	7
mer	7
mer	7
mer	7
mer	6
mer	7
mer	7
mer	6
nant	6
nant	7
mer	7
mer	6
mer	6
mer's son	6
mer's son	7
mer's son	7
mer	6
mer	6
mer	6
mer	7
mer	7
mer	4
mer	4
mer	5
mer	7
mer	6
mer	6
mer	7
mer	7
mer	5
mer	7
mer	7

No. ON ROLL.	NAME.	Jurors	LOT.	Con.	P. O. ADDRESS.
574	Jarmyn, Jabez	J	N ½ S ½ 40	14	Owner 7
546	KING, CHAUNCEY	J	N ½ 31	14	Tenant 6
410	LEAVER, PETER	J	N ½ 30	11	Owner 6
430	Lind, Thomas	J	W ½ 38	11	Owner 7
433	Louitt, Magnus		40	11	Owner 7
459	Lemmex, Elisha	J	S ½ 36	12	Owner 7
477	Lowery, James	J	S ½ 42	12	Owner 7
478	Lowery, Robert	J	S ½ 42	12	Owner 7
492	Lockeridge, Joseph	J	S W pt 32	13	Owner 6
508	Leggatt, Samuel	J	E ½ 37	13	Owner 7
509	Leggatt, Gilbert	J	E ½ 37	13	Farmer's son 7
518	Linklater, Wm.	J	N ½ 39	13	Owner 7
521	Linklater, Andrew	J	N E ½ 41	13	Owner 7
522	Linklater, John, sen.	J	S E ½ 41	13	Owner 7
523	Linklater, Magnus, sen.	J	E ½ W ½ 41	13	Owner 7
524	Linklater, Magnus, jun.	J	E ½ W ½ 41	13	Farmer's son 7
525	Linklater, Thomas	J	E ½ W ½ 41	13	Farmer's son 7
545	Leggatt, John	J	N ½ 31	14	Owner 6
572	Linklater, H. James	J	S pt 39	14	Owner 7
416	McBURNEY, SAMUEL	J	E ½ 32	11	Owner 5
417	McBurney, John	J	E ½ 32	11	Farmer's son 7
438	McGirr, John, sen.	J	N E pt W ½ 42	11	Occupant 7
441	Martin, Wm.	J	N ½ S ½ 28 and 29	12	Owner 6
442	Martin, James	J	N ½ 28 and 29	12	Owner 6
443	Martin, Charles	J	S ½ S ½ 28 and 29	12	Owner 6
445	McKay, George	J	N ½ 30. &c.	12	Owner 7
446	McKay, Donald	J	N ½ 30. &c.	12	Tenant 6
447	McKay, James	J	N ½ 30. &c.	12	Farmer's son 6
450	McGrogan, Felix	J	S ½ 31	12	Owner 6
451	McGrogan, Wm.	J	S ½ 31	12	Farmer's son 6
468	McDougall, Alex.	J	S ½ 39	12	Owner 7
479	McConnell, Chas.	J	N ½ S ½ 28	13	Owner 6
485	McFarlane, Thomas	J	E ½ 29	13	Owner 6
501	McKellar, Malcolm	J	W ½ 36	13	Owner 7
502	McKellar, John	J	W ½ 36	13	Owner 7
533	Mowbray, George	J	E pt 28	14	Owner 6
536	Mowbray, Joseph	J	N E pt 29	14	Owner 6
548	Mills, W. Joseph	J	W ½ W ½ 32	14	Owner 7
567	Matheson, Thomas	J	N E pt 37	14	Owner 7
411	NORMAN, WM.	J	N ½ N ½ 31	11	Owner 5
412	Norman, John	J	N ½ N ½ 31	11	Farmer's son 5
568	Newans, Alexander	J	N W pt 37	14	Owner 7
413	PUGSLEY, JOHN	J	S ½ N ½ 31	11	Owner 5
431	Perdue, James	J	E ½ 38 and N ½ 39	11	Owner 7
472	Porter, Alexander	J	N ½ 40	12	Tenant 7
498	Pattison, James	J	E ½ 35	13	Owner 7
499	Pattison, Wesley	J	E ½ 35	13	Tenant 7
515	Patterson, James	J	S ½ 39	13	Owner 7
516	Patterson, Wm.	J	S ½ 39	13	Farmer's son 7
558	Pelton, John	J	N pt 35	14	Owner 7

Seaforth

No. on Roll.	NAME.	Jurors	LOT.	Con.	—	P. O. ADDRESS.
424	ROACH, WM.	J	N $\frac{1}{2}$ 34	11	Owner	5
456	Reid, James	J	W $\frac{1}{2}$ 35	12	Owner	7
461	Robertson, George	J	S $\frac{1}{2}$ 37	12	Owner	7
465	Rodgers, Ralph	J	E $\frac{1}{2}$ N $\frac{1}{2}$ 38	12	Tenant	7
466	Reid, Wm., sen.	J	S $\frac{1}{2}$ 38	12	Owner	7
467	Reid, Wm. jr.	J	S $\frac{1}{2}$ 38	12	Owner	7
494	Reid, Adam	J	S $\frac{1}{2}$ 33	13	Owner	5
495	Reid, John	J	S $\frac{1}{2}$ 33	13	Farmer's son	5
497	Robertson, David	J	S $\frac{1}{2}$ 34	13	Owner	7
415	SHIELLS, ROBERT	J	W pt 32	11	Owner	5
448	Steen, Wm. sen.	J	S $\frac{1}{2}$ N $\frac{1}{2}$ 31	12	Owner	6
449	Steen, Wm. jr.	J	S $\frac{1}{2}$ N $\frac{1}{2}$ 31	12	Farmer's son	6
457	Shiells, Andrew	J	E $\frac{1}{2}$ 35	12	Owner	7
460	Shiells, James	J	N $\frac{1}{2}$ W $\frac{1}{2}$ 37	12	Owner	7
476	Salter, John	J	N $\frac{1}{2}$ 42	12	Owner	7
491	Sutherland, Wm.	J	S $\frac{1}{2}$ 31	13	Owner	6
496	Shiell, John	J	N $\frac{1}{2}$ 33 and N $\frac{1}{2}$ 34	13	Owner	7
529	Smeltzer, Joseph	J	S $\frac{1}{2}$ 28	14	Owner	6
538	Shaw, John	J	N E pt 29	14	Owner	6
540	Smeltzer, Abel	J	S pt 29	14	Owner	6
550	Sharp, Wm.	J	E $\frac{1}{2}$ 32	14	Owner	6
551	Sharp, J. William	J	E $\frac{1}{2}$ 32	14	Owner	6
406	TROY, PATRICK	J	N $\frac{1}{2}$ 28	11	Owner	6
563	Taylor, John, sen.	J	E $\frac{1}{2}$ 36	14	Owner	7
564	Taylor, John, jr.	J	E $\frac{1}{2}$ 36	14	Farmer's son	7
571	Tervit, George	J	Pt 39	14	Owner	7
578	Townsend, John	J	E $\frac{1}{2}$ 41	14	Tenant	7
414	WATSON, WILLIAM		S W pt 31	11	Tenant	—
437	Wilson, Benjamin		E $\frac{1}{2}$ 41	11	Owner	7
462	Walters, Richard, sen.		E $\frac{1}{2}$ W $\frac{1}{2}$ 37, &c	12	Owner	7
463	Walters, Thomas	J	E $\frac{1}{2}$ W $\frac{1}{2}$ 37, &c.	12	Tenant	7
500	Walker, Michael	J	W $\frac{1}{2}$ 35	13	Owner	7
510	Walters, Richard, jr.	J	N $\frac{1}{2}$ 38	13	Owner	7
537	Winfield, Edwin	J	N E pt 29	14	Owner	6
552	Wade, Wm.	J	E $\frac{1}{2}$ 32	14	Tenant	6
553	Wade, E. Dean	J	E $\frac{1}{2}$ 32	14	Tenant	6
559	Wilson, Gavin		S pt 35	14	Farmer's son	7
560	Wilson, James	J	W $\frac{1}{2}$ 36	14	Owner	7
561	Wilson, Wm.		W $\frac{1}{2}$ 36	14	Farmer's son	7
562	Wilson, John		W $\frac{1}{2}$ 36	14	Farmer's son	7
566	Wiley, Wm.	J	N E pt 37	14	Tenant	7
569	Webb, Samuel		38	14	Owner	Brogh'm
458	YOUNG, ALEX.	J	N $\frac{1}{2}$ 36	12	Owner	7

PART II.—Persons entitled to vote at Municipal Elections ONLY.

No. on Roll.	NAME.	Jurors	LOT.	Con.	—	P. O. ADDRESS
530	BELL, H. JAMES	J	S W C 28	14	Tenant	6

PART III.—Persons entitled to vote at Elections to the Legislative Assembly ONLY.

No. on Roll.	NAME.	Jurors	LOT	Con.	—	P. O. ADDRESS.

NONE.

I, P. PORTERFIELD, Clerk of the Municipality of the Township of East Wawanosh, in the County of Huron, do hereby certify that Part One of the within list, constitutes a correct list for the year 1879 of all persons appearing by the last revised Assessment Roll of the said Municipality to be entitled to vote at Elections for Members of the Legislative Assembly, and that parts One and Two constitute a correct list for the said year of all persons appearing by the said Roll to be entitled to vote at Municipal Elections in said Municipality.

And I hereby call upon all electors to examine the said list, and if any omissions or other errors are perceived therein to take immediate proceedings to have the said errors corrected according to law.

The aggregate number of persons qualified to serve as Jurors in the Municipality of East Wawanosh, according to the Assessment Roll of 1879, is Three Hundred and Sixty four (364)

Dated this 8th day of August, 1879.

P. PORTERFIELD, CLERK,
Marnoch P. O.

P. O. ADDRESS.

5
7
7
7
7
5
5
7
5
6
6
7
7
6
7
6
6
6
6
6
7
7
7
7
6
6
6
7
7
7
7
6
6
6
7
7
7
7
7
7

's son

's son

's son

's son

's son

's son

Bro'gh'm

7

