IMAGE EVALUATION
TEST TARGET (MT-3)

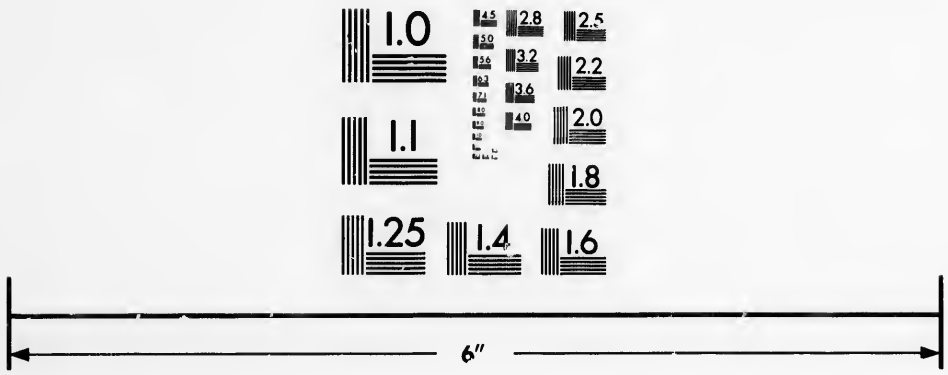

Photographic
Sciences
Corporation

23 WEST MAIN STREET
WEBSTER, N.Y. 14580
(716) 872-4503

CIHM/ICMH
Microfiche
Series.

CIHM/ICMH
Collection de
microfiches.

Canadian Institute for Historical Microreproductions / Institut canadien de microreproductions historiques

© 1987

Technical and Bibliographic Notes/Notes techniques et bibliographiques

The Institute has attempted to obtain the best original copy available for filming. Features of this copy which may be bibliographically unique, which may alter any of the images in the reproduction, or which may significantly change the usual method of filming, are checked below.

- [ ] Coloured covers/ Couverture de couleur
- [ ] Covers damaged/ Couverture endommagée
- [ ] Covers restored and/or laminated/ Couverture restaurée et/ou pelliculée
- [ ] Cover title missing/ Le titre de couverture manque
- [ ] Coloured maps/ Cartes géographiques en couleur
- [ ] Coloured ink (i.e. other than blue or black)/ Encre de couleur (i.e. autre que bleue ou noire)
- [ ] Coloured plates and/or illustrations/ Planches et/ou illustrations en couleur
- [ ] Bound with other material/ Relié avec d'autres documents
- [ ] Tight binding may cause shadows or distortion along interior margin/ La reliure serrée peut causer de l'ombre ou de la distorsion le long de la marge intérieure
- [ ] Blank leaves added during restoration may appear within the text. Whenever possible, these have been omitted from filming/ Il se peut que certaines pages blanches ajoutées lors d'une restauration apparaissent dans le texte, mais, lorsque cela était possible, ces pages n'ont pas été filmées.
- [ ] Additional comments:/ Commentaires supplémentaires:

L'Institut a microfilmé le meilleur exemplaire qu'il lui a été possible de se procurer. Les détails de cet exemplaire qui sont peut-être uniques du point de vue bibliographique, qui peuvent modifier une image reproduite, ou qui peuvent exiger une modification dans la méthode normale de filmage sont indiqués ci-dessous.

- [ ] Coloured pages/ Pages de couleur
- [ ] Pages damaged/ Pages endommagées
- [ ] Pages restored and/or laminated/ Pages restaurées et/ou pelliculées
- [x] Pages discoloured, stained or foxed/ Pages décolorées, tachetées ou piquées
- [ ] Pages detached/ Pages détachées
- [x] Showthrough/ Transparence
- [ ] Quality of print varies/ Qualité inégale de l'impression
- [ ] Includes supplementary material/ Comprend du matériel supplémentaire
- [ ] Only edition available/ Seule édition disponible
- [ ] Pages wholly or partially obscured by errata slips, tissues, etc., have been refilmed to ensure the best possible image/ Les pages totalement ou partiellement obscurcies par un feuillet d'errata, une pelure, etc., ont été filmées à nouveau de façon à obtenir la meilleure image possible.

This item is filmed at the reduction ratio checked below/
Ce document est filmé au taux de réduction indiqué ci-dessous.

10X	12X	14X	16X	18X	20X	22X	24X	26X	28X	30X	32X
										✓	

The copy filmed here has been reproduced thanks to the generosity of:

Archives of Ontario
Toronto

The images appearing here are the best quality possible considering the condition and legibility of the original copy and in keeping with the filming contract specifications.

Original copies in printed paper covers are filmed beginning with the front cover and ending on the last page with a printed or illustrated impression, or the back cover when appropriate. All other original copies are filmed beginning on the first page with a printed or illustrated impression, and ending on the last page with a printed or illustrated impression.

The last recorded frame on each microfiche shall contain the symbol ⟶ (meaning "CONTINUED"), or the symbol ▽ (meaning "END"), whichever applies.

Maps, plates, charts, etc., may be filmed at different reduction ratios. Those too large to be entirely included in one exposure are filmed beginning in the upper left hand corner, left to right and top to bottom, as many frames as required. The following diagrams illustrate the method:

L'exemplaire filmé fut reproduit grâce à la générosité de:

Archives of Ontario
Toronto

Les images suivantes ont été reproduites avec le plus grand soin, compte tenu de la condition et de la netteté de l'exemplaire filmé, et en conformité avec les conditions du contrat de filmage.

Les exemplaires originaux dont la couverture en papier est imprimée sont filmés en commençant par le premier plat et en terminant soit par la dernière page qui comporte une empreinte d'impression ou d'illustration, soit par le second plat, selon le cas. Tous les autres exemplaires originaux sont filmés en commençant par la première page qui comporte une empreinte d'impression ou d'illustration et en terminant par la dernière page qui comporte une telle empreinte.

Un des symboles suivants apparaîtra sur la dernière image de chaque microfiche, selon le cas: le symbole ⟶ signifie "A SUIVRE", le symbole ▽ signifie "FIN".

Les cartes, planches, tableaux, etc., peuvent être filmés à des taux de réduction différents. Lorsque le document est trop grand pour être reproduit en un seul cliché, il est filmé à partir de l'angle supérieur gauche, de gauche à droite, et de haut en bas, en prenant le nombre d'images nécessaire. Les diagrammes suivants illustrent la méthode.

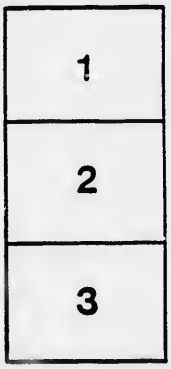

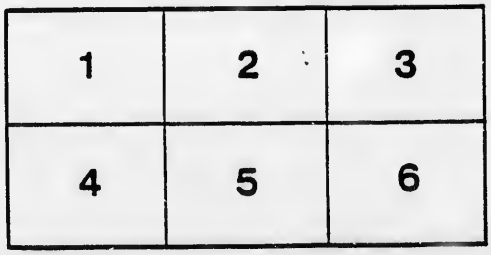

Voters' List.—1887.

TOWN OF GODERICH.

CLERK'S CERTIFICATE.

I, WILLIAM CAMPBELL, Clerk of the Municipality of the Town of Goderich, in the County of Huron, do hereby certify that Parts One and Three of the within list constitute a correct list for the year 1887 of all persons appearing by the last revised Assessment Roll of the said Municipality, to be entitled to vote at elections for members of the Legislative Assembly, and that Parts One and Two constitute a correct list for said year of all persons appearing by the said Roll to be entitled to vote at Municipal Elections in the said Municipality.

And I hereby call upon all electors to examine the said list, and if any omissions or other errors are perceived therein, to take immediate proceedings to have the said errors corrected according to law.

Dated this 30th day of August, 1887.

WILLIAM CAMPBELL.
Town Clerk.

The Sheriff shall, immediately upon receipt of his copies, cause one of them to be posted up in a conspicuous place in the Court House; the Clerk of the Peace, upon receipt of his copies, shall cause one of them to be posted in a conspicuous place in his office; every Public or Separate School Head Master or Mistress shall in like manner put up one on the door of the School House, and every Post Master shall post one of his copies in his post office.

The Huron News-Record Newspaper, Book and Job Printers.

VOTERS' LIST—1887.

MUNICIPALITY OF THE TOWN OF GODERICH

POLLING SUBDIVISION No. 1,

Comprising as follows: Bounded on the west by South st.; on the south by the Township of Goderich; on the northeast by the Huron Road, Toronto street, Elgin street and Kingston street; and on the north by the Market Square.

Part I—Persons entitled to vote at Both Municipal Elections and Elections to the Legislative Assembly.

No. on Roll.	Joint	NAME	LOT.	CON. OR STREET	Owner, Tenant, Occupant, Wage Earner, L.S. Householder.	REMARKS.
4	...j	Andrews, Wm	pt 107	Mait con	Owner	other premises
5		Aikenhead, James	pt 9	con C	Owner	
6		Adams, Rodney	1144		Tenant	
7	...j	Andrews, James	1143, 1144		Owner	other premises
8	...j	Atkins, John L	1140		Tenant	other premises
13	...j	Allan, Alex. McD	1158 to 1161, 1172 to 1175		Owner	
80		Allan, W. D	pt 11	con C	Owner	other premises
17	...j	Breckenridge, Jas McN	pt 1119, 1120, 1133, 1134		Owner	
24		Brindley, John	1379, 1380		Owner	
25	...j	Beacom, John	1395, 1396, 1397, 1398, 1399		Owner	
26		Biddulph, George	1383, 1384		Owner	
29		Black, William	273		Tenant	
31		Campion, Edmund	pt 107	Mait con	Owner	other premises
32	...j	Cassiday, Isaac	1371, 1372		Owner	
33		Chalwell, John	pt 1119, 1118		Tenant	
34	...j	Currie, David	415		Tenant	other premises
37		Crabb, Christopher	320,321,322,369,368,329,416, 417		Owner	other premises
40		Donogh, John	1200, 1201, 1202, 1203		Owner	
42	...j	Davison, Andrew	pt 222, 272		Tenant	
44	...j	Emerton, John	1, 39	McD S	Owner	
45		Ellis, Joseph	5, 25	G W S	Owner	
38	...j	Edwards, John H	pt 1105, pt 1106		Owner	other premises
49		Elliott, Frank	1102		Tenant	
50		Edwards, Joseph	pt 12, con C		Owner	
55	...j	Fraser, Donald	1153, 1154		Tenant	
28		Goodall, Andrew	366, 367		Owner	
56	...j	Gibson, Samuel	1131, 1132		Tenant	
58	...j	Green, John	1214, 1215		Tenant	
60	...j	Good, W. C	pt 123		Tenant	
61		Gibbons, Robert	pt 8	con A	Owner	
65		Hathaway, Francis	1148		Tenant	
67	...j	Hill, Thomas S	1147 1149		Tenant	
68		Hodge, David B	1155, 1156, 1157		Owner	
69		Hall, Thomas	1184, 1192		Owner	other premises
70	...j	Harrison, J. C	pt 173		Tenant	other premises

POLLING SUB-DIVISION No. 1.

No. on Roll.	Junior	NAME	LOT	CON OR STREET	Owner, Tenant, Occupant, Wage Earner, L. S. Householder	REMARKS
81	...j	Imrie, Robert	pt 107, pt 108	Mait con	Tenant	
74		Jardine, Joseph jr	E ½ 328		Tenant	
77	...j	Johnston, Robert	1190, 1191		Tenant	
79		Jenkins, James	269		Owner	
85	...j	Knight, William	1072, 1073		Owner	
86	...j	Keag, James	1150, 1151, 1152		Owner	
90		Kay, William	325		Owner	other premises...
126		Lacey, Thomas	pt 13	con C	Tenant	
91	...j	Luby, James P.	7, 27	G W S	Owner	
62	...j	Mose, Martin	1153, 1154		Owner	
66		Miller, Wm. R.	1147, 1148, 1149		Owner	
93		May, Richard	5	Gordon's S	Owner	
94	...j	Miller, Robert	4, 36	McD S	Tenant	
95	...j	Murray, Wm.	2, 6, 22, 26	G W S	Owner	
96		Moorehouse, T. J.	422, pt 423		Owner	
103		Munro, Hugh	pt 172		Tenant	
106	...j	McLean, Robert	pt 107	Mait con	Owner	other premises...
108	...j	McGrattan, Hugh	pt 8	con A	Tenant	other premises...
110	...j	McVicar, James	1069		Owner	
113		McCoe, Thomas	1391, 1392, 1393, 1394		Owner	
116		McGillivray, Rev. A.	1113		Owner	
117		McCallum, John	1198		Tenant	
118		McCallum, Wm.	1198		Owner	
119	...j	McKay, Donald	1193, 1194		Owner	
121	...j	McMullen, G. W.	1216, 1217, 1218		Owner	
122	...j	McMahon, George	pt 14	con C	Owner	
130	...j	McBride, John	pt 122, pt 123		Tenant	
132		Newell, John	1385, 1386		Owner	
133	...j	Nevins, William	1226		Tenant	
136	...j	Nicholson, Angus	1179, 1178, 1180		Owner	
139	...j	O'Hara, John	1094, 1095		Tenant	
140		Price, James	1107		Tenant	
142		Plunkett, Robert	74 to 76, 81 to 84	McD S	Owner	
143	...j	Parker, Richard	1081 to 1092		Owner	
146		Postlewaite, Wm.	1176, 1177		Tenant	
153		Ross, Hugh	pt 1079, 1080		Owner	
155	...j	Rines, Henry H.	pt 124		Tenant	other premises...
158	...j	Sturdy, Oswald	pt 11	con C	Tenant	
161		Struthers, Gavin	3, 4, 23, 24	G W S	Owner	
162		Sutherland, Daniel	1387, 1388		Tenant	
164		Sutherland, Wm.	1389, 1390		Tenant	
165	...j	Sproul, John	1117, 1136		Owner	

POLLING SUB-DIVISION No. 1.

No. on Roll	Jurors	NAME	LOT	CON OR STREET	Owner, Tenant, Occupant, Wage Earner, L S Householder	REMARKS
166	j	Sharman, Robt	1222, 1223		Owner	
167	j	Smith, John W	pt 124		Tenant	
71	j	Skimmings, Wm	173, 221		Owner	
169	j	Strang, Hugh	271		Tenant	
168	j	Schaeler, Godfried	pt 222		Tenant	
172		Saunders, James	1187, 1189		Owner	other premises
173	j	Saunders, Alex	1181, 1182, 1183		Owner	other premises
175		Salkeld, John	1195, 1196, 1199, 1207, 1208		Owner	other premises
176		Salkeld, Isaac	pt 12	con. C	Owner	
141		Swaffield, Wm	1107, 1108, 1109		Owner	
127		Symonds, Robt	pt 13	con. C	Owner	
178		Tichbourne, Wm	15, 16	McD S	Owner	
179		Thompson, Edward	1078 pt 1079		Tenant	
181	j	Tackaberry, Saml	1375 to 1378		Tenant	
183		Thomas, Wm. James	1109		Tenant	
9	j	Thompson, Robt	324, 372		Owner	
188	j	Weatherald, Thomas	426 to 430		Owner	other pr
189		Whitely, Thomas	19, 20, 21	McD S	Owner	
192		Wilson, David	pt 423		Tenant	
194	j	Wilson, William	424		Owner	
195		Warcup, Charles	1108		Tenant	
196	j	Wallace, Peter B	1074, 1075		Tenant	
198		Walsh, Maurice	1367 to 1370		Owner	
163	j	Wells, Charles	pt 9	con C	Owner	other premises.
200		Wright, Wm	1121, 1122		Owner	
201		Williams, George	1096, 1097		Owner	
203	j	Webster, Wm. H	1103, 1104		Owner	
204		Whitely, J. B	323		Owner	
207		Wynn, John	270		Tenant	
39		Whitely, Joseph	415		Owner	other premises
209	j	Young, Charles	1100, 1101		Tenant	

Part II—Parties entitled to vote at Municipal Elections only

12		Anstey, Jane	1209, pt 1210		Owner	
1		Atkins, Elizabeth	pt 328		Tenant	
14		Barry, Elizabeth	374 pt 327		Owner	
27		Bedford, Jesse	366, 367		Tenant	
78		Cantelon, Arthur	1190, 1191		Owner	
115		Doyle, B. L	1145, 1146		Owner	
47		Edwards, Jane	1068		Owner	
48		Elliott, Margaret	8, 9, 10, 11, 28 to 31	G W S	Owner	
52		Fraser, Mary Ann	1185, 1186		Owner	
53		Ferguson, Frances	1138		Owner	
64		Hayes, Mary	pt 423		Tenant	
73		Horton, Horace	1163 to 1170		Owner	other premises
75		Jefferson, Susannah	2, 38	McD S	Tenant	
99		Marlton, Gertrude	pt 222		Tenant	
100		Montgomery, G. P	219		Owner	
101		Martin, Mrs. Mary	1204		Owner	
111		McMillan, Margaret	1071		Tenant	
112		McVicar, Adam	1071		Owner	
114		McIntosh, Agnes	1145, 1146		Tenant	
120		McPhail Sarah	1220, 1221		Owner	
129		McDougall, J. S	7,6,79,32,33,34,48,49	McD S	Owner	
131		McLean, Thos. F	pt 13	con C	Owner	
59		McMahon, Mary A	1212, 1213, 1214, 1215,		Owner	
138		Naftel, John Thos	7, 8½ 8	con C	Owner	
148		Polley, A. M	171		Owner	
154		Reed, Charlotte	1137		Owner	
159		Reed, Mary	pt 11	con C	Owner	
170		Strachan, D. C	pt 123		Tenant	other premises
82		Sloan, Saml.	pt 108, pt 108	Mait con	Owner	

POLLING SUB-DIVISION No. 1—Part 2.

No. on Roll	NAME	LOT	CON OR STREET	Owner, Tenant, Lodger, Wage Earner, L. S. Householder	REMARKS
177	Touchbourne, Maria	15, 16	McD S	Tenant	
182	Tackaberry, Elizabeth	1375 to 1378		Owner	
193	Wilson, Jane	124		Tenant	
145	Wilson Mary	1142		Owner	
109	Widder, Lucy	pt 8	con A	Owner	
156	Watson, Mary	124		Owner	
210	Watson, E. R.	1100, 1101		Owner	
104	Wallace, Alex	172		Owner	
208	Young, Mary	pt 327		Owner	

Part III—Parties entitled to vote at Elections for the Legislative Assembly Only.

2	Atkins, James	pt 328		L Son	
15	Barry, Frederick	374, pt 327		L Son	
16	Bollman, Wm	pt 13	con C	Owner	
20	Blake, William	1224, 1225		Owner	
22	Blackford, William	12	McD S	Tenant	
41	Donogh, Henry	1200 to 1203		L Son	
125	Edwards, George	12, 32	G W S	Owner	
51	Florin, Adolphus	31	McD S	Householdr	
54	Ferguson, Francis	1158		L Son	
120	McKay, Alex	1193, 1194		L Son	
121	McKay, Donald	1193, 1194		L Son	
124	McKay, Hugh	pt 172		Tenant	
135	Noble, Thomas	1099		Tenant	
137	Nicholson, John	1178 to 1180		L Son	
150	Proudfoot, J. M	pt 9, 1093	con C	Owner	
160	Shepherd, Henry	1, 21	G W S	Tenant	
180	Tilliard, Frtle	80	McD S	Householdr	
190	Whitely, Wesley	19, 20, 21	McD S	L Son	
191	Walton, John S	9	McD S	Owner	
197	Wright, William	1381, 1382		Owner	
199	Wilson, Wm	1142		L Son	
202	Williams, Robt	1116		Owner	
205	Wilson, Joseph	13, 14, 33, 34	G W S	Owner	

POLLING SUB-DIVISION No. 2,

Comprising as follows: Bounded on the Southwest by the Huron Road, Toronto, Elgin and Kingston streets; on the north by East street; on the east by the River Maitland; and on the southeast by the Mill Road.

Part I—Persons entitled to vote at Both Municipal Elections and Elections to the Legislative Assembly.

No. on Roll	Jurors	NAME	LOT	CON OR STREET	Owner, Tenant, Occupant, Wage Earner, L S Householder	REMARKS
212		Abbott, George	28, Pine	1 Cypress st	Tenant	
218	...j	Bell, Robt. A	22, 23, 24, 25	Pine st	Tenant	other premises
221	...j	Black, Robert	pt 137		Owner	other premises
222	...j	Brown, John	280		Owner	
223	...j	Bates, George	1307, 1355		Tenant	
227		Birnie Alex	1318		Owner	
228		Bell, Henry	1337		Owner	
229		Bell, William	1351		Owner	
230	...j	Bates, Charles	241, 242		Owner	
231	...j	Byers, William	pt 138		Tenant	
235	...j	Card, Levi	pt 274		Owner	other premises
236	...j	Clucas Henry	pt 130		Owner	
237		Cook, James	1316	4, Cedar st	Owner	
238		Crawford, Hugh	1350		Owner	
239	...j	Chrystal, Alexander	558		Owner	
76	...j	Campbell, Neil	pt 126		Tenant	other premises
243	...j	Connsel, George	pt 13, pt 14	con A	Tenant	
264		Cunningham, Wm	227		Owner	
246		Dickson, James	133, 183		Owner	other premises
247		Duff, Robert	1319, 1320		Tenant	
250		Dunn, John	pt 12	con A	Owner	
252		Dancey, Thos. N	37		Owner	other premises
254		Dark, Thomas	pt 29, pt 30		Owner	
255		Dickson, John	42, 43, and income		Tenant	
331		Dickson, William	block B		Owner	
257	...j	Elliott, George	178		Tenant	
258		Edwards, Thos. R	128		Owner	
49	...j	Elliott, Lewis	73, pt 74		Owner	other premises
260	...j	Edwards, Joseph B	2	Mait con	Tenant	other premises
263	...j	Fisher, Wm. H.	227		Tenant	
265	...j	Fisher, David	83, 84		Owner	
266	...j	Graham, George	233		Owner	
268		Glover, William	26	Cypress st	Tenant	
269		Graham, Thomas	181		Owner	
270		Gillen, Richard	pt 36		Tenant	
3	...j	Graham, Edward	pt 31		Owner	other premises
273		Graham, Thomas	pt 30		Owner	
275	...j	Hale, Hezekiah	231		Owner	
276		Herr, John	228, 229, 276		Owner	
277	...j	Healey, David	1336		Tenant	
279	...j	Harrigan, John	210		Tenant	
281		Humber, Charle A	33, 76		Owner	
282		Hyslop, John	pt block D		Owner	

POLLING SUB-DIVISION No. 2.

No. on Roll.	Juror	NAME	LOT	CON OR STREET	Owner, Tenant, Occupant, Wage Earner, L S Householder	REMARKS
283	...j	Millier, John	176		Owner	
256	...j	Horton, Henry	42, 43		Owner	
289	...j	Kennedy, John	pt 30		Tenant	
290		Kedslie, Francis	79		Owner	
87		Kirkbride, Alex	pt 275		Tenant	other premises...
88		Kirkbride, Wm	pt 126		Tenant	other premises...
292	...j	Kirkpatrick, John	1356, 1357, 1358		Owner	
295		Killeleagh, Patrick	pt 140		Tenant	
296		Kyle, Wm	88		Owner	
297	...j	Martin, Henry	pt 131		Tenant	other premises...
298	...j	Morrow, Thos	pt 131		Tenant	
300	...j	Miller, James	7, 8, Cedar st; 7, 8, Toronto st		Owner	
301		Martin, James	15, 16	Cedar st	Owner	
302		Miller, James	16, 17, Cypress st; 12, 13, Mait R		Tenant	
304		Matthews, Wm. E	35		Tenant	
306		Murray, Hugh	pt 137		Tenant	
308	...j	Murray, Wm. G	381		Tenant	
310	...j	Munro, James	234, pt 331		Owner	
311	...j	Murney, W. H	1309, 1311 to 13'', 1330 to 1334		Owner	
312		Moore, Percival	1323, 1324		Tenant	
313	...j	Milligan, Thos	49		Tenant	
317		Morrow, George	pt 11	con A	Tenant	
357		Million, John	1345, 1346 1347.		Owner	
319	...j	McCarthy, Patrick	80		Owner	
320	...j	McMath, John S	11, Pine; 11, Toronto; 11, 17, Cedar		Owner	
107		McMannus, Charles	182		Owner	other premises...
322	...j	McKenzie, Charles	136		Tenant	
324	...j	McLeod, Robert	432		Owner	
327		McIntosh, Wm	89		Owner	
328		McKnight, Richard	pt 89		Tenant	
329		McKay, Hector	block B		Tenant	
332		McDougall, Stewart	pt block C		Tenant	
335		Neelon, John	22, 23	Cypress st	Owner	
336		Neelon, Michael	8, Mait R; 21, Cypress		Owner	
338		Orr, Robert	1343, 1344, 1359, 1360		Tenant	
340		Phelan, Darius	pt 140		Tenant	
341		Peacock, Edwin	555, 556, 632, 633		Tenant	
309		Porter, John	381		Owner	
346		Roberts, Robert	pt 130		Tenant	
348	...j	Rumball, Wm	1321, pt 11	con A	Tenant	other premises...
350		Rice, George			Income	
351		Russel, John	34		Owner	
352	...j	Runciman, J. B	85		Tenant	other premises...
353		Runciman, R. W	82		Owner	other premises...
355	...j	Richards, John	1341, 1342, 1361, 1362		Tenant	
359	...j	Robertson, W. R	pt 87		Tenant	
360		Robertson, Thos	pt 30		Tenant	
134	...j	Robertson, G. C	pt 70, pt 74, 75		Tenant	other premises...

POLLING SUB-DIVISION No. 2.

No. on Roll.	Juror	NAME	LOT	CON OR STREET	Owner, Tenant, Occupant, Wage Earner, L S Householder	REMARKS
362	...j	Shannon, Edward	184 B, pt 135		Owner	
363		Slattery, James	7	Mait R	Owner	
365		Stark, R. A			Income	
366		Shanklin, John	pt 331		Tenant	
367	...j	Scobie, John	pt 12	con A	Owner	
368		Sheehan, John	1327		Tenant	
370		Story, James	286, 337		Owner	
371	...j	Salkeld, Wilson	pt 31		Owner	other premises
372	...j	Smith, George	pt 125		Tenant	
376		Tichbourne, Richard	pt 77		Owner	
380	...j	Whitely, John E	184 A		Tenant	
381		Whitely, John	184 A		Owner	other premises
385		Wilson, George	12, 13, 14	Cedar st	Owner	
389		Wilson, Joseph B	pt 279		Owner	
390		Watters, Martin	1310		Tenant	
392	...j	Whitely, Thomas	72, pt 71		Owner	
384	...j	Watt, William	12, 13, 14	Cedar at	Tenant	
395		Yule, John	129		Owner	

Part II—Parties entitled to vote at Municipal Elections only

211		Allen, Mary	134		Owner	
356		Andrews, Isabella	1341, 1342, 1361, 1362		Owner	
219		Bell, Jane	22 to 25	Pine st	Owner	
220		Brown, Mary	24, 25	Cedar st	Owner	
233		Butler, John	pt 70		Tenant	
244		Breckenridge, John	pt 13, pt 14	con A	Owner	
35		Cameron, M. C.	pt 11, pt 12	con A	Owner	
240		Clifford, Mrs	87		Owner	
241		Cantelon, David	281		Owner	
280		Cowherd, Mrs	240		Owner	
339		Carey, Isabella	1343, 1344, 1359, 1360		Owner	
245		Douglass, Janet	pt 77		Owner	
249		Donaldson, Jane	278		Owner	
251		Downing, Ephraim	pt 27		Tenant	
259		Elliott, Elizabeth	6, 7, 12, 13, 14	Pine st	Owner	
323		Fulford, Robert	136		Owner	
224		Graham, George	1307, 1355		Owner	
272		Gibson, Ann	1338		Owner	
274		Graee, Wm. E	78, 140		Owner	
299		Gordon, Murdo	pt 131		Owner	
284		Hilliard, Mrs	pt 29		Owner	
314		Kyle, Richard	49		Owner	
303		Miller, Donald	12, 13, Mait R; 16, 17, Cypress st		Owner	
305		Miller, Henrietta	38, 39, 332		Owner	
349		Mitchell, Isabella	1321, pt 11	con A	Owner	
215		Mitchell, William	1322, Mait R; 1, Cypress 28		Owner	
105		Mosely, John	132		Owner	
391		Murney, H. J	1310		Owner	
271		McCutcheon, Luella	36		Owner	
213		McKay, James A	1, 26, Cypress; 28, Pine st		Owner	
242		Nolan, Mrs	126		Owner	
343		Price, Rees	pt 27		Tenant	
345		Parsons, Mary	28		Owner	
231		Ransford, Henry	2	Mait con	Owner	
357		Ross, Catherine	1345, 1347, 1346		Tenant	
361		Simons, Mary	pt 135		Owner	
171		Smith, Abraham	pt 71, pt 125, pt 226		Owner	other premises
232		Swanson, George	138		Owner	
354		Sanderson, H	85		Owner	
248		Stinson, Andrew	1319, 1320		Owner	
307		Shepherd, A. M	pt 137		Owner	
377		Trueman, Elizabeth	pt 180		Owner	

POLLING SUB-DIVISION No. 2—PART 2

No. on Roll.	Junior	NAME	LOT.	CON. OR STREET.	Owner, Tenant, Occupant, Wage Earner, L.S. Householder.	REMARKS
378		Toms, Isaac F.	pt block D		Owner	
333		Thompson, James	pt block C		Owner	
369		Watson, Wm	1327		Owner	
373		Whitely, Andrew	pt 125		Owner	
382		Wyatt, Eliza	12, 13	Toronto st	Owner	
57		Wilson, Margaret	15, 16, 17	Pine st	Owner	other premises
386		Wilson, Jonathan	3	Pine st	Owner	
394		Williams, Joseph	pt 32		Owner	

Part III—Parties entitled to vote at Elections to the Legislative Assembly only.

225		Burk, Daniel	1335		Householdr	
267		Graham, Wm	233		L Son	
287		Jardine, George	pt 232		Tenant	
291		Kedelie, Alex	79		L Son	
293		Killaher, Jeremiah	190		Tenant	
325		McBride, Archibald	pt 12	con A	Tenant	
330		McKay, Angus	block B		L Son	
344		Porter, John	1349, pt 1348		Owner	
262		Pretty, Frank	pt 226		Householdr	
347		Roberts, Frank	pt 130		L Son	
383		Wyatt, Wm	12, 13	Toronto st	L Son	
387		Willoughby, John	pt 182		Tenant	

POLLING SUB-DIVISION No. 3

Comprising as follows: Bounded on the south by East street; on the east by the River Maitland, on the north by Nelson street; and on the west by North street.

Part I—Persons entitled to vote at Both Municipal Elections and Elections to the Legislative Assembly.

No. on Roll	Sex	NAME	LOT	CON OR STREET	Owner, Tenant, Occupant, Wage Earner, L. S. Householder	REMARKS
396	j	Aikenhead, John	943		Tenant	
397	j	Armstrong, Edward	912		Tenant	
399		Armstrong, Thomas	859		Tenant	
400		Armstrong, J. D	859, 860		Owner	
402		Angus, Thomas	pt 936		Tenant	
404	j	Acheson, John sr	863, 864, 886, 887		Owner	
405	j	Andrews, Stephen	pt 934		Tenant	
408	j	Black, George	pt 1008		Tenant	
244	j	Breckenridge, John	625, 626, 951, 952		Owner	other premises
411	j	Bridget, Richard	949		Tenant	
412	j	Beatty, John	pt 869		Tenant	
18	j	Bates, John H	942		Owner	other premises
414	j	Barry, George	pt 905		Tenant	other premises
415	j	Bailey, James	857		Owner	
416		Belcher, Egerton	pt 878		Tenant	
418	j	Clark, Wm. M	pt 1008		Tenant	
420	j	Coates, Isaac	1013		Tenant	
36		Cathcart, Alex	pt 1014		Owner	
422	j	Crawford, Lindsay	1024		Tenant	
425		Campbell, George	pt 881		Tenant	
427		Cameron, M. G	1016		Owner	
428	j	Cressman, Moses	pt 907		Tenant	
78	j	Cantelon, Arthur	pt 906		Owner	other premises
430		Cassiday, J. F	pt 876		Tenant	
433	j	Colborne, W. A	pt 934		Tenant	
437	j	Downing, John	pt 869, pt 933		Tenant	
442	j	Davis, George N	903, 904		Owner	other premises
443		Evans, George	pt 979, pt 980		Tenant	
539		Flynn, Jerry	pt 879		Owner	
445		Fraser, Alex	976		Tenant	
447	j	Fraser, Roderick	pt 933		Tenant	
454		Fields, James	884		Owner	
450	j	Gallagher, James	1009		Tenant	
452	j	Guest, Henry	882		Tenant	other premises
453	j	Gibson, Samuel	884		Tenant	
455	j	Girvin, C. H	pt 906		Owner	
456	j	Hedley, Robert	pt 983		Tenant	
465		Harris, W. J	547		Owner	
462	j	Johnston, Wm. E	950		Tenant	
464	j	Jardine, Wm	547		Tenant	
466		Johnston, James	885		Owner	
543		Johnston, M. O	pt 935		Owner	

POLLING SUB-DIVISION No. 3.

No. on Roll.	Sex	NAME	LOT	CON OR STREET	Owner, Tenant, Occupant, Wage Earner, L. S Householder	REMARKS
467		Knox, John	944		Owner	
470	...j	Lloyd, Sandford	pt 979		Tenant	
471		Moss, James	pt 1018		Tenant	
473	...j	Moss, George	pt 1018		Tenant	
302		Miller, James	pt 952		Tenant	
474		Martin, Elijah	969, 937		Owner	
475	...j	Martin, John C	937		Tenant	other premises...
477	...j	Mitchell, John	pt 883		Owner	other premises...
105		Mosely, John	877		Owner	other premises...
215	...j	Mitchell, William	1003		Owner	other premises..
419		McMath, Samuel	pt 1007, pt 1008		Owner	
480		McDonald, Murdock	pt 974		Tenant	other premises...
481	...j	McCreath, Wm	pt 975		Owner	
482	...j	McLean, Malcolm	946		Tenant	
483		McIntosh, Andrew	548		Tenant	
426	...j	McKenzie, Thomas	pt 883, 881		Owner	
487		McKay, D. C	854		Tenant	other premises...
213	...j	McKay, James A	854		Owner	other premises...
488		McLeod, John	pt 970		Tenant	
492	...j	McGillivray, Malcolm	pt 933		Tenant	
493		McLean, Allan P.	pt 934		Owner	
123	...j	McKenzie, R. W	911		Owner	other premises...
423	...j	Neibergall, George	628, 1024		Owner	
494	...j	Neibergall, Wm	985		Owner	
496	...j	Nairn, Charles A	pt 966, 938		Tenant	
498	...j	Newton, Charles	pt 933, 902		Tenant	
499		Naftel, F. J. T	pt 933		Tenant	
501	...j	Old, George H	pt 934		Tenant	
502	...j	Olson, John	918		Tenant	
506	...j	Parks, George	1011		Tenant	
448	...j	Porter, George	pt 933		Tenant	
562		Potts, William	888		Owner	
508	...j	Quick, George	549		Tenant	
510	...j	Rhynas, Wm. A	pt 1004		Tenant	other premises...
512	...j	Robertson, John A	pt 1010		Tenant	other premises...
514		Rusk, James	pt 1014		Tenant	
515	...j	Runciman, Robert	pt 629, pt 630		Tenant	
518	...j	Rhynas, George	pt 980		Owner	other premises...
519		Ralph, John	948, pt 966		Owner	
521	...j	Robinson, Henry	921		Owner	
157		Robertson, John	pt 908		Owner	
523	...j	Strauble, Charles	pt 1001		Owner	
524	...j	Sutton, George	879		Owner	
525		Straiton, Alex	972, pt 1007		Tenant	
513	...j	Sharman, Edward	1010		Owner	
528		Saults, W. H	1012		Tenant	
307		Shepherd, A. M	pt 630		Tenant	other premises...
531	...j	Sallows, John	pt 974		Tenant	
532	...j	Sharman, Wm. jr	pt 975		Owner	
533		Secord, Horatio	947		Tenant	other premises...
457		Smeeth, Francis	862, 889, 865		Owner	

POLLING SUB-DIVISION No. 3.

No. on Roll.	Judge	NAME	LOT	CON OR STREET	Owner, Tenant, Freehold, Wage Earner, L. & Householder	REMARKS
82	j	Sloan, Samuel	880, pt 906, 907		Owner	other premises.
537	j	Story, Thomas	pt 879		Tenant	
546	j	Thompson, George	pt 868		Tenant	
549	j	Traunch, Frank	pt 970		Owner	
378		Toms, Isaac F.	550 to 554, pt 629		Owner	other premises
534		Taylor, Alex	947		Owner	
551		VanEvery, Thos. B.	909, 940		Owner	
373	j	Whitely, Andrew	pt 951		Owner	
558		Walker, Robert I.	pt 868		Owner	
559	j	Ward, Joseph G.	919		Owner	
561	j	Weston, Nathaniel	888		Tenant	
563	j	Wilson, David	pt 939		Tenant	
566	j	Wilson, James	pt 933		Tenant	
393		Whitely, James	pt 966		Owner	
568	j	Yates, James	pt 966		Tenant	other premises
570		Zimmerman Reubin	pt 983		Tenant	

Part II.—Parties entit'ed to vote at Municipal Elections Only

409		Bissett, Catherine	pt 1008		Owner	
234		Beaumont, Miss	973, 974		Owner	
509		Bown, Joseph	549		Owner	
424		Carrick, Jemima	pt 973		Tenant	
429		Cornell, Augustus	pt 905		Tenant	
432		Colborne, John H.	pt 934		Tenant	
235		Card, Levi	pt 934		Tenant	
435		Christopherson Cath.	914, 945		Tenant	
511		Carlton, Janet	pt 1004		Owner	
421		Doyle, Ann	1013		Owner	
439		Duckham, Mrs.	pt 880		Tenant	
403		Dickson, Martha	936		Owner	
440		Dobbie, Mrs.	971		Owner	
441		Donagh, Ann	pt 933		Tenant	
255		Dickson, John			Income	
23		Detlor, John C.	914, 917, 945		Owner	
436		Detlor, Thos. D. W.	914, 917, 945		Owner	
446		Fletcher, Ellen	pt 876		Owner	
431		Garrow, J. T.	pt 934		Tenant	
486		Gordon, Cameron	pt 908		Owner	
460		Hadden, Sarah	855		Owner	
461		Haley, Miss	pt 933		Tenant	
434		Holt, Phillip	pt 966		Tenant	
73		Horton, Horace	905		Owner	
256		Horton, Henry	976		Owner	
465		Harris, Wm. J.	547		Owner	
526		Holmes Daniel	972 pt 1007		Owner	
288		Johnston, F. W.	915, 985, 949		Owner	
479		Johnston, James	pt 935		Owner	
468		Lewis, Miss	941		Tenant	
444		Moore, J. B.	979		Owner	
472		Moss, Sarah	1018		Owner	
476		Morton, Alex	pt 968		Tenant	
349		Mitchell, Isabella	967		Owner	
478		Moss, William	pt 935		Tenant	
530		Middleton, Charles	pt 630		Owner	
485		McArthur, Eliza	pt 908		Tenant	
489		McLennan, Margaret	pt 970		Owner	
490		McGillicuddy, Thos.	pt 933		Tenant	
491		McGillicuddy, Danl.	pt 933		Tenant	
106		McLean, Robert	pt 910, pt 1001, pt 966		Owner	
406		McLean, William	934		Owner	
463		McIntosh, Charles	950		Owner	
507		McKenzie, Sarah	1011		Owner	
497		Noble, George	pt 935		Tenant	
503		O'Neil, Miss	pt 880		Tenant	

No. on Roll.	Juror	NAME	LOT	CON OR STREET	Owner, Tenant, Occupant, Wage Earner, L S Householder	REMARKS
504		Pennington, Mary	pt 910		Owner	
398		Pentland, Thomas	912		Owner	
516		Runciman, Agnes	pt 629, pt 630		Owner	
517		Rhynas, Jane	pt 980		Owner	
352		Runciman, J. B.	pt 1014, 1015, 977, 978		Tenant	
353		Runciman, R. W.	pt 1014, 1015, 977, 978		Tenant	
529		Smith, Elizabeth	1020		Owner	
535		Sinclair, Henrietta	pt 548		Tenant	
541		Sharman, Wm. sr.	pt 933		Tenant	
371		Salkeld, Wilson	pt 933		Tenant	
542		Sneyd, Thomas	pt 935		Tenant	
171		Smith, Abraham	pt 966, pt 1001		Owner	
554		Shannon, Mrs.	1017		Owner	
548		Thompson, Mrs.	pt 968		Tenant	
553		Watson, Mrs.	1017		Tenant	
555		Waddington, Mary	pt 553		Owner	
556		Wilson, Hellen	pt 982		Owner	
564		Walters, Charles	pt 939		Owner	
565		Welsh, Wm. T.	pt 933		Tenant	
39		Whitely, Joseph	pt 933		Owner	
381		Whitely, John	1012		Owner	
547		Wright, James	pt 868		Owner	
469		Whitely, R. J.	941, 968		Owner	
451		Wallis, John	1009		Owner	
438		Weddup, Mrs.	pt 869		Owner	

Part III—Parties entitled to vote at Elections for the Legislative Assembly Only.

401		Armstrong, William	860		L Son	
410		Black, George jr.	pt 1008		L Son	
417		Barkwell, Wm.	pt 939		Owner	
442½		Davis, Wm.	903, 904		L Son.	
449		Farquharson, James	pt 878		Householdr	
458		Healey, Robert	pt 983		L Son	
459		Healey, William	pt 983		L Son	
505		Pennington, Oliver	pt 910		L Son	
527		Straiton, John	972, pt 1007		L Son	
550		Turk, Rev. G. R.	853		Householdr	
552		VanEvery, Edward	909, 940		L Son	
557		Whitely, Maitland	pt 951		L Son	

POLLING SUB-DIVISION No. 4.

Comprising as follows:—Bounded on the South by Nelson Street; on the North and East by the River Maitland; and on the West by North Street.

Part I—Persons entitled to vote at Both Municipal Elections and Elections to the Legislative Assembly.

No. on Roll	Juror	NAME	LOT	CON OR STREET	Owner, Tenant, Occupant, Wage Earner, L S Householder	REMARKS
10	...j	Acheson, Wm.	742, 743		Owner	other premises...
56	...j	Acheson, John jr	765, pt 766		Owner	other premises...
572		Andrews, Wm. sr.	817		Owner	
573		Andrews, John	840		Owner	
407	...j	Acheson, George	809, 810, 833		Owner	other premises...
574		Attrill, H. Y.	pt block E and F		Owner	
576		Bissett, Wm.	671, pt 738		Owner	
577		Bates, Thomas	689		Owner	
578	...j	Buchanan, James jr.	735		Owner	
582	...j	Bissett, Wm. C.	pt 738		Tenant	
583		Burns, John	Spring Lot 1066		Tenant	
586		Cook, Adam	769		Owner	
587		Cr[illegible] James	702		Tenant	
591		Cain, Bartholomew	512		Owner	
592		Carroll, Patrick	719		Owner	
593		Crae, Michael	pt 696		Owner	
35		Cameron, M. C.	637 to 640, 648 to 650		Owner	other premises...
596		Davis, Patrick	515		Owner	
251	...j	Downing, Ephraim	703, 704, 687, 688		Tenant	other premises...
590		Dodd, Henry	727		Owner	
597		Embury, Allan	786		Tenant	
599		Farrow, Ascher	pt 845		Tenant	
600		Fritzley, Jonathan	592		Tenant	
601	...j	Green, George J.	816, 839		Tenant	
602	...j	Gallagher, James	pt 767		Owner	
603	...j	Gore, Robert	590, 591		Tenant	
604	...j	Griffin, Thomas	699		Tenant	
605	...j	Griffin, Jerry	583		Owner	
608	...j	Henning, William	763, 764		Owner	
609	...j	Horne, William	726		Tenant	
611	...j	Hyslop, James P	722		Tenant	
613		Horan, Thomas	507		Owner	
614		Hurley, John	594		Owner	
615		Hamlin, John	582		Owner	
616		Henderson, Robert	581		Owner	
619		Kelly, Edward	682		Owner	
580		Lawson, David	717, 718, 737, 698		Owner	
621	...j	Mains, William	pt 767		Tenant	
622	...j	Murray, Colin	705		Tenant	
624		Milne, James	513		Owner	
625		Morrison, Angus	509		Tenant	
627		Mullen, James	pt 779		Owner	

POLLING SUBDIVISION No. 4.

No. on Roll.	Juror	NAME	LOT	CON OR STREET	Owner, Tenant, Occupant, Wage Earner, L. & Householder	REMARKS
654		Martin, Henry	788, 790		Owner	
689		Murray, Peter	541, to 544, 618, 619, 620		Owner	
630		McKinnon, John	pt 780		Tenant	
631		McAvoy, Michael	pt 780		Owner	
131		McLean, Thomas F.	782 pt 783		Owner	other premises
632	...j	McLeod, Duncan	pt 811		Tenant	
634	...j	McLean, Thomas	pt 787		Owner	
635	...j	McBride, Archy	787		Tenant	
638		McGaw, Samuel	pt 723		Tenant	
640	...j	McAvoy, John	686, pt 673, pt 660		Owner	
641	...j	McEwan, Peter	691, 707		Owner	
642	...j	McBride, Thomas	668		Tenant	
645		McGregor, A. M.	715, 734		Owner	
646		McPherson, David	pt 706		Tenant	
648	...j	Nairn, John	744		Owner	
650		Noble, Joseph	pt 779		Owner	
651		O'Rourke, Peter	685, 701		Owner	
652	...j	O'Reifly, Michael	506		Tenant	
653	...j	Pridham, Wm.	pt 788		Tenant	
655	...j	Pridham, Frederick	pt 766		Tenant	other premises
607		Pollock, Samuel	pt 762, 783		Owner	
656		Prondfoot, Robert	835		Tenant	
658	...j	Payne, Charles	593		Owner	
151		Prondfoot, Wm.	834, pt 810		Tenant	other premises
660	...j	Pennington, Wm. L.	725		Owner	
661	...j	Pridham, John	741		Owner	
663	...j	Platt, John S.	669, pt E, pt F		Tenant	
665	...j	Reid, Andrew G.	pt 790		Tenant	
667	...j	Rupp, Jacob	pt 673		Owner	
668	...j	Reid, James	674, pt 673		Owner	
669		Roberts, John	pt 706		Owner	
670	...j	Robinson, James	760		Owner	
581		Robinson, Wm. J.	761, pt 762		Owner	other premises
673	...j	Reid, Robert	841		Owner	
536		Spence, Henry	720		Owner	other premises
633	...j	Strachan, David	811		Owner	
540	...j	Stewart, George	pt 621		Tenant	other premises
674	...j	Shackelton, Jonathan	pt 788		Tenant	
538	...j	Stery, John	pt 790		Tenant	other premises
675	...j	Swanson, Magnus	pt 787		Owner	other premises
174	...j	Stokes, Jacob	784, 785		Owner	
676	...j	Stoddard, David	746		Owner	
677		Shea, Peter jr.	658		Tenant	
364	...j	Sparling, Alex.	pt 738		Tenant	
678	...j	Sterling, John	589		Tenant	
680	...j	Stewart, Wm.	736		Owner	
681		Sillib, Henry	pt 718		Tenant	
683		Sullivan, John	681		Owner	
522		Seager, Charles	808, 832, pt 807, pt 831		Owner	other premises
684		Shannon, G. C.	646, 657		Owner	

POLLING SUB-DIVISION No. 4.

No. on Roll.	Juror	NAME	LOT	CON OR STREET	Owner, Tenant, Occupant, Wage Earner, L S Householder	REMARKS
686	j	Treble, Lewis	789, 588		Owner	
369	j	Watson, Wm	pt 810		Tenant	other premises
206		Walker, John	621, 845		Owner	
558	j	Walker, Robert L	pt 621		Tenant	
687		Wellor, Samuel	587, 677		Owner	
688		Wilson, Abraham	819		Owner	
657		Wells, Henry	835		Owner	
637		Young, Wm	723, 724		Owner	

Part II—Parties entitled to vote at Municipal Elections only

571		Armstrong, Gertrude	838		Owner	
579		Buchanan, James sr	717, 718, 698, 737		Owner	
585		Cooke, Louisa	804		Owner	
589		Carey, Sarah	727		Tenant	
594		Campaigne, Catherine	500, 501		Owner	
610		Eagle, William	726		Owner	
606		Harris, Sarah	pt 783		Tenant	
612		Hyslop, Mary	722		Owner	
659		Hays, R. C	536, 537, 613, 614		Owner	
629		Kay, Mrs	805, 829		Owner	
618		Morris, Ann	806, 830		Tenant	
628		McIntosh, Catherine	805, 829		Tenant	
636		McLean, Mrs	724		Tenant	
639		McGillicuddy, Eleanor	pt 723		Tenant	
643		McFarlane, W. R	668		Owner	
644		McIntosh, Jesse	pt 696		Owner	
647		McPherson, Mrs	pt 706		Owner	
575		Pasmore, Emily	739, 740		Owner	
664		Platt, Mary Ann	700		Owner	
598		Rogers, David	786		Owner	
626		Ross, A. M	Spring Lot 1063, pt F, 509		Owner	
584		Swift, Dean	Spring Lot 1066		Owner	
601		Strachan, James	592		Owner	
666		Vanstone, Joseph	684		Owner	
156		Watson, Mary A	656, 662, 675		Owner	
394		Williams, Joseph	541 to 544, 618 to 620		Owner	
163		Wells, Charles	506		Owner	
691		Yates, Mary	670		Owner	

Part III—Parties entitled to vote at Elections for the Legislative Assembly Only.

573		Andrews, John	817		L.Son	
588		Cullerton, Michael	pt 689		Tenant	
595		Campaigne, Alex	500, 501		L Son	
649		Nairn, G. H	744		L.Son	
671		Robinson, John	761, pt 762		L.Son	
672		Robinson, George	761, pt 762		L.Son	
685		Shannon, J. R	646, 657		L.Son	
690		Waters, Rev. B J	499		Owner	

POLLING SUBDIVISION No. 5.

Comprising as follows:—That portion of the town known as St. George's Ward.

Part I.—Persons entitled to vote at Both Municipal Elections and Elections to the Legislative Assembly.

Poll Book	Page	NAME	LOT	ON OR STREET	Owner, Tenant, Occupant, Wage Earner, Lessee, Householder	REMARKS
692	j	Austin, Nicholas	pt 926		Tenant	
695		Adamson, Peter	873		Owner	
807	j	Andrews, Charles	pt 929		Tenant	
579	j	Buchanan, James	848		Owner	
693	j	Blake, Charles	926		Owner	
700	j	Babb, William	1048		Tenant	other premises
701	j	Ball, H W	pt 965		Tenant	other premises
233		Butler, John	pt 1000		Tenant	other premises
432	j	Colborne, John H	pt 925, pt 924, pt 891		Tenant	other premises
705	j	Craig, James	20, 21, Off Res		Tenant	
705	j	Curtin, John	pt 493		Tenant	
709	j	Clark, Robert	560		Owner	
711	j	Clark, Samuel	480		Owner	
712	j	Chambers, Alfred	pt 957		Tenant	other premises
714	j	Campbell, Colin	994, 959		Tenant	
713		Chilton, R. S.	923		Tenant	
716		Cardone, Guiseppe	pt 1000, 922		Tenant	
722	j	Cantelon, Wm			Income	other premises
706		Craig, John	20, 21, Off Res		Owner	other premises
747		Cummings, Donald	991		Owner	
253	j	Doyle, Jno. A	5 to 12 Off Res; pt A. pt X		Owner	
724		Drummond, George	pt 962, pt 998, pt 999		Tenant	
726		Dunlop, Hugh	pt 997, pt 999		Owner	other premises
726	j	Doyle, J. J	897		Owner	
730	j	Davis, Wm	pt 964		Owner	
731	j	Doyle, James	872		Owner	
115		Doyle, B. L	576, pt 493		Owner	other premises
734		Elliott Gabriel	pt 899		Owner	
735	j	Ford, Patrick	960		Tenant	
739		Green, James	953		Owner	other premises
740		Gordon, Daniel	961, pt 963, pt 998, pt 999		Owner	
744		Hodgson, George	pt 995		Tenant	
745		Henning, John	pt 995		Tenant	
746		Hamilton, Hugh	991		Tenant	
659		Hays, R. C	pt 1 00		Tenant	
434		Holt, Phillip	178 pt old church lot		Owner	other premises
73		Horton, Horace	569, 570, 485, 486		Owner	other premises
749		Holmes, W. J. R	pt 898		Owner	
718	j	Jordan, Francis	927, 928, 929, pt 894		Owner	other premises
288		Johnston, F. W	798, 487		Owner	other premises
750		Kneeshaw, Albert	pt 893		Owner	
752	j	Luxton, Saml	pt 561		Tenant	
754		Lynn, Patrick	481		Owner	
476	j	Morton, Alex	pt 870		Owner	other premises
756		Morrison, Angus	Spring lot 1052		Owner	
757		Malcolmson, Sutherland	575, 492		Owner	
758		Maguire, Norman	pt 870		Tenant	
760		Mitchell, James	563		Owner	
761	j	Murray, Allan	pt 957		Tenant	
689	j	Murray, Peter	988		Tenant	
762	j	Munro, Alex	pt 925, pt 926, pt 896		Owner	
100	j	Montgomery, G. P	989		Owner	other premises

No. on Roll	Jurat	NAME	LOT	CON OR STREET	Owner, Tenant Occupant, Wage Earner, L. & Householder	REMARKS
761		McLeod, Norman	797		Tenant	
765		McLean, John	731		Tenant	
766	...j	McCormack, Bernard	pt 899		Owner	
767		McDermott, Henry	W		Owner	
768		McBride, Moses	pt 870		Owner	
769	...j	McLean, John	564		Tenant	
772	...j	McDonald, Norman	1, Off Res		Tenant	
774	...j	McEvor, Angus	2, Off Res		Owner	
775	...j	McIntosh, J. C.	3 and 4, Off Res		Owner	
776		McLeod, Alex	pt 1027		Tenant	
777		McEvor, Daniel	1053		Tenant	
778	...j	McIntosh, C. L.	477		Tenant	other premises...
129		McDougall, J. S.	850, 851, 849, 874		Owner	other premises...
780		McDonald, Daniel	19, pt 13, pt 14, pt 18, Off Res		Owner	
406	...j	McLean, Wm	799, 800, 801, 825, 826, 827		Owner	other premises...
138		Naftel, J. T.	188 to 191, 571 to 574		Owner	other premises...
782	...j	Nesbitt, James	pt 926		Tenant	
783	...j	Nicholson, Malcolm	996		Owner	other premises...
787	...j	O'Dea, Patrick	pt 930		Tenant	
788	...j	Pretty, Charles	955		Owner	
789		Parsons, James G.	987		Owner	
790	...j	Phillips, William	pt 997		Owner	
791		Phillips, John	pt 997		Owner	
662	...j	Pridham, Albert	pt 930		Tenant	
148	...j	Polley, A. M.	900, 901		Owner	other premises...
793		Robinson, Wm.	568		Tenant	
626		Ross, A. M.	752, 753, 754, 775, 776		Owner	other premises...
795	...j	Reid, Samuel J.	pt 929		Tenant	other premises...
542	...j	Sneyd, Thomas	895		Owner	other premises...
797		Swift, Dean	577, 578		Owner	other premises...
798		Smith, Wm. G.	823, 824, 796		Owner	
799	...j	Sallows, Reuben	pt 899		Owner	other premises...
801	...j	Smith, Wilmer	895		Owner	
802	...j	Smith, Wm. F.	567		Tenant	
803	...j	Smith, Arthur	481		Tenant	
804		Stewart, James	pt 562		Tenant	
806	...j	Stokes, Sandford	958		Owner	other premises...
702		Sturdy, Thos.	pt 965		Owner	
808		Taylor, Alex.	Spring Lot 1053, 1059		Owner	
809	...j	VanAtter, John	986		Tenant	
810		Williamson, Andrew	954		Owner	
811	...j	Watson, E. R.	pt 990		Tenant	other premises...
394	...j	Williams, Joseph	pt c'h lot S, pt old church. lot		Owner	other premises...
792		Walton, R. L.	pt 997		Tenant	

Part II.—Parties entitled to vote at Municipal Elections Only

694		Armstrong, Henry	pt 1000		Tenant	
407		Acheson, George	1000		Owner	
698		Black, Sarah	990, 956		Owner	
703		Berry, G. W.	pt 930		Tenant	

POLLING SUBDIVISION No. 5 PART 2

No on Roll.	Page	NAME	LOT	CON OR STREET	Owner, Tenant, Incumbent, Wage Earner, L.S. Householder	REMARKS
701		Bruce, Jane	pt 924, pt 925, pt 894		Owner	
244		Breckenridge, John	957		Owner	
418		Clark, W. M	pt 1000		Tenant	
34		Campion, Edmund	pt 929		Tenant	
719		Craigie, James	pt 1044		Tenant	
34		Currie, David	pt 965		Tenant	
37		Crabb, Christopher	1027, 1033		Owner	
723		Dickson, Archy	pt 999, pt 1 3		Owner	
23		Detlor, John C	pt 930		Tenant	
436		Detlor, Thos. D. W	pt 930		Tenant	
442		Davis, G. N	pt 965		Tenant	
729		Davison, John	pt 999		Tenant	
252		Dancey, Thos. N	1034		Owner	
732		Duffy, Elizabeth	pt 561		Owner	
733		Donogh, Esther	pt 995		Owner	
737		Forbes, Ellen	pt 896		Tenant	
741		Graham, Miss	pt 1000		Tenant	
742		Grant, Ann	pt 965		Tenant	
452		Guest, Henry	pt 1000		Tenant	
274		Grace, Wm. E	1040, 1041		Owner	
720		Hawley, Evangeline	1025, 1026, 1046, 1047		Owner	
786		Hutchison, Matthew	1038, 1042, 1043		Owner	
85		Knight, Wm	pt 1000		Tenant	
734		Kidd, Jos. jr	pt 1041		Owner	
735		Lee, William	1033, pt 1027		Tenant	
470		Lloyd, Sandford			Income	
763		Marlton, William	1064		Tenant	
738		Morrow, Mary	pt 896		Owner	
437		McKay, D. C	482, 483, 565, 567, 994		Owner	
759		McBrine, Eliza	pt 870		Owner	
123		McKenzie, R. W	pt 929		Tenant	
779		McLeod, Jemima	477		Owner	
784		Ogilvie, John	1038, 1042, 1043		Owner	
785		Ogilvie, William	1038, 1042, 1043		Owner	
655		Pridham, Frederick	pt 930		Tenant	
149		Parsons, G. H	1048, 1064, 988		Owner	
773		Pharis, J. W	1 Off Res		Owner	
375		Robertson, Mrs.	Spring lots 1054, 1063 to 1062		Owner	
794		Reid, James A	pt 929		Tenant	
753		Shannon, Ellen	847		Owner	
800		Smith, Susan	846		Owner	
805		Somers, John	pt 562		Owner	
172		Saunders, James	pt 963, pt 964, pt 999		Owner	
173		Saunders, Alex	pt 963, pt 964, pt 999		Owner	
770		Stewart, John	564		Owner	
374		Seegmiller, Elizabeth	923		Owner	
533		Secord, Horatio	871		Owner	
736		Seymour, William	960		Owner	
812		Wilkinson, Amelia	pt 1000		Tenant	
105		Widder, Lucy	15,16,17, pt 13, pt 14, pt 18, Off Res		Owner	
708		Young, James	pt 493		Owner	

Part III—Parties entitled to vote at Elections to the Legislative Assembly only.

697		Buchanan, Robt	956		Tenant	
747½		Horton, Wm. L	485, 486, 569, 570		L.Son	
699		McCulloch, John	990		L.Son	
781		Naftel, Adolphus J	488, to 491, 571 to 574		L.Son	

POLLING SUB-DIVISION No. 6

Comprising as follows: Bounded on the north by West street; on the west by Lake Huron; on the south by Britannia Road; on the east by South street.

Part I—Persons entitled to vote at Both Municipal Elections and Elections to the Legislative Assembly.

No. on Roll	Junior	NAME	LOT	CON OR STREET	Owner, Tenant, Occupant, Wage Earner, L.S. Householder	REMARKS
694	...j	Armstrong, Henry	pt 206		Owner	other premises
11		Addison, James	411		Owner	
815		Austerbrook, Thos	pt 267		Tenant	
818		Alexander, Andrew	405		Owner	
820		Burk, Samuel	200		Owner	
824		Bonamy, Richard	pt 359		Owner	
825		Ball, Stephen	90, 142		Owner	other premises
703	...j	Berry, G. W	52, 53, 5		Owner	other premises
826		Bain, John	402		Owner	
828		Bain, Hugh	pt 158		Owner	
829	...j	Brophy, Wm	pt 163		Tenant	
830		Buchanan, Wm	403, 404		Owner	
831	...j	Craig, William	pt 26		Tenant	
241	...j	Cantelon, David	23		Owner	other premises
832	...j	Cox, George B	121		Tenant	
834	...j	Carl, Michael	17, 18, pt 19		Owner	
712	...j	Chambers, Alfred	15		Owner	other premises
835	...j	Craigie, John	14		Owner	
837		Campbell, Wm	159, pt 26		Tenant	
723		Dickson, Archy	10, 11, 55		Owner	other premises
436	...j	Detlor, Thos. D. W	169		Tenant	other premises
840	...j	Deacon, Henry	150		Owner	
729		Davison, John	107, 108		Owner	other premises
89	...j	Elliott, Wm	410		Tenant	other premises
842		Fox, Peter	394, 395		Owner	
323	...j	Fulford, Robert	154		Owner	other premises
857		Ford, George	64		Owner	
274		Grace, Wm. E	66, 67 A, 67 B, pt 65		Owner	other premises
431		Garrow, J. T	262 to 264, 212 to 214, 383 to 390		Owner	other premises
846		Given, Robert	300		Owner	
847	...j	Grierson, Samuel	pt 199		Tenant	
848	...j	Henle, James	247		Owner	
850	...j	Healey, Thomas	161		Owner	
851	...j	Hay, David	117, 111		Owner	
852	...j	Hocking, Jesse	165		Tenant	
786		Hutchison, Matthew	94, 95		Owner	other premises
854	...j	Imrie, James	96		Tenant	
855	...j	Inkster, James	308		Owner	
84	...j	Johnston, David A	pt 25		Tenant	
856		Johnston, Robt. H	64		Tenant	
879		Johnston, John H	360		Owner	
858	...j	Johnston, Alex	258, 259		Owner	
859		Johnston, Robert	203		Owner	

POLLING SUB-DIVISION No. 6.

No. on Roll.	Juror	NAME	LOT	CON OR STREET	Owner, Tenant, Occupant, Wage Earner, L. S Householder	REMARKS
860		Kent, Francis A	105		Tenant	
751	...j	Kidd, Joseph jr	pt 310		Tenant	other premises
755	...j	Loe, William	148		Owner	other premises
863		Lawson, Alex	197		Owner	
864		Lawrence, Francis	166		Owner	
92		Lewis, Ira	58, 110, 1, 2		Owner	
924		Lewis, E. N	59		Owner	
865	...j	Morwick, David	216		Tenant	
763	...j	Marlton Wm	91		Tenant	other premises
868	...j	Matheson, Angus	98, 147		Tenant	
870	...j	Mauger, Arthur	100		Tenant	
874	...j	Maguire, Murdoch	406, 407		Tenant	
882		Moore, Elijah	204, 255		Owner	
480	...j	McDonald, Murdoch	104		Owner	other premises
877		McKenzie, Donald	113		Owner	
878		McDonald, John	63		Tenant	
880		McPhail, Daniel	248		Owner	
881		McDonald, Malcolm	149		Owner	
490		McGillieuddy, Thos	pt 204		Tenant	other premises
883		McKenzie, Alex	201, 254		Owner	
885	...j	McLean, Samuel	205		Owner	
886	...j	McGregor Wilder	209		Tenant	
887		McEvor, Neil	4		Tenant	
888	...j	McGaw, Robert	7, 54		Tenant	
890		McMicken, G. M	195, 210, 261, 294, 305		Owner	
112		McVicar, Adam	401		Tenant	other premises
891	...j	McVicar, John	401		Owner	
491	...j	McGillieuddy, Danl	pt 413		Tenant	
334	...j	McBrine, Johnstone	163		Owner	
892	...j	Naftel, Thos. C.	311, 312, 313		Owner	
149	...j	Parsons, G. H	192 to 196, 243 to 246		Owner	other premises
894	...j	Pearin, Joseph	97		Tenant	
896	...j	Patterson, Daniel	252		Owner	
343	...j	Price, Rees	160		Tenant	other premises
899	...j	Reid, John	pt 413		Owner	
900	...j	Reid, Jamieson	pt 412		Owner	other premises
901	...j	Reid, James	pt 412		Owner	
902	...j	Reid, David	314, 362		Owner	
905	...j	Ratson, Thomas	16		Owner	
906		Ratson, William	61		Owner	
907		Reynolds, R. G	303, 304		Owner	
908	...j	Radcliffe, Richard	255		Tenant	
794	...j	Reid, James A	pt 413		Owner	other premises
170	...j	Strachan, D. C	56, 57		Owner	other premises
226		Sturdy, John	21		Owner	
910	...j	Sturdy, Thomas	pt 68		Tenant	
911	...j	Swartz, Thomas	pt 69, pt 65		Tenant	
912	...j	Swartz, Edward	pt 69, pt 65		Tenant	
915	...j	Shepherd, James M	414		Owner	
916	...j	Simmons, Richard	265		Owner	
171	...j	Smith, Abraham	316, 317, [illegible]		Owner	other premises
917		Shaw, James	291, 292, 340, 341		Owner	
919	...j	Sutherland, James	106		Tenant	other premises
920		Shepherd, George jr	358, pt 310		Tenant	
921		Shepherd, George, Sr	358, pt 310		Owner	
922		Somerville, Claudius	pt 199		Tenant	
232		Swanson, George	162, 208, 260		Owner	other premises

No. on Roll.	Juror	NAME.	LOT.	CON. OR STREET.	Owner, Tenant, Occupant, Wage Earner, L.S. Householder.	REMARKS.
914		Spence, F. H.	pt 163		Tenant	
923		Smail, James	59		Tenant	
925	...j	Stivens, George	pt 26		Tenant	
926		Taylor, Robert	115, 116, 164 A		Owner	
927		Tait, James	202		Owner	
928		Ure, Robert	3, 51, 391, 392, 393		Owner	
929	...j	Vivian, James	119		Tenant	
186	...j	Vidian, Thomas	pt 19		Owner	
104		Wallace, Alex	25, 361		Owner	other premises...
930		Watson, James	120		Owner	other premises...
866	...j	Williams, James H.	168, 215		Owner	
932	...j	Waddell, Andrew	365		Tenant	
934	...j	Wilkinson, James	315, 363		Tenant	
935	...j	Wilkinson, Robt. P.	315, 363		Owner	
894		Watson, Alex	217, 218, 266		Owner	
567	...j	Wolvertine, Walter	pt 359		Tenant	
936	...j	Watson, Wm	309		Owner	
937		Wiggins, James	9		Owner	
938		Williams, R. S.	5, 53		Tenant	
565	...j	Welsh Wm. T.	8		Owner	other premises...
839		Wood k, Ebenezer	pt 26		Tenant	
939		Young, Robert	114		Owner	

Part II.—Parties entitled to vote at Municipal Elections Only

813		Armstrong, Frances	pt 206		Owner	
4		Andrews, Wm	pt 25		Tenant	
816		Allen, Mrs. Case	pt 267		Tenant	
817		Aldsworth, Catherine	62		Owner	
698		Black, Sarah	119		Owner	
933		Burke, James	365		Owner	
833		Cox, Susan	121		Owner	
78		Cantelon, Arthur	112		Owner	
722		Cantelon, Wm	7, 54		Owner	
23		Detlor, J. C.	169		Owner	
841		Doran, Margaret	396		Owner	
252		Dancey, Thos. N.	22		Owner	
246		Dickson, James	296, 297		Owner	
442		Davis, G. N.	199		Owner	
260		Edwards, Joseph B.	pt 69		Tenant	
843		Fraser, Catherine	157		Owner	
599		Farrow, Ascher	pt 26		Tenant	
844		Galloway, Margaret	191, 144, 145		Tenant	
64		Hays, Mary	60		Owner	
70		Harrison, J. C.	20		Owner	
720		Hadley, Evangeline	92, pt A, pt B		Owner	
869		Haldan, John	98, 147		Owner	
861		Jones, Betsy	105		Owner	
288		Johnston, F. W.	109		Owner	
90		Kay, William	pt 26		Owner	
867		Marlton, Margaret	91		Owner	
871		Mack, Mrs.	100		Owner	
872		Mitchel, Agnes	111		Tenant	
873		Mitchell, R.	111		Tenant	
875		Mathewson, Johanna	pt 158		Owner	
760		Mitchell, James	pt 26		Tenant	
862		Miller, J. R.	pt 310		Owner	
530		Middleton, Charles	110		Owner	
292		Martin, Henry	63		Owner	
778		McIntosh, C. L.	pt 69		Tenant	
884		McKay, Elizabeth	207		Owner	
889		McCarthy, Ellen	298, 299		Owner	

No. on Roll.	Juror	NAME	LOT	CON OR STREET	Owner, Tenant, Occupant, Wage Earner, L. S. Householder	REMARKS
213		McKay, James A.	307, 356.		Owner	
893		Noble, Mary	pt 266		Tenant	
783		Nicholson, Malcolm	96, 97		Owner	
895		Payne, Rebecca	257		Owner	
897		Pollock, Jane	43		Tenant	
518		Rhynas, George	pt 69		Tenant	
903		Rich, Sarah	151 to 156, 102, 103		Owner	
909		Ross, Charles	211		Owner	
581		Robinson, Wm. J.	406, 407		Owner	
806		Stokes, Sandford	160		Owner	
799		Sallows, Reuben	pt 69		Tenant	
853		Simmonds, Mrs.	165		Owner	
845		Turner, Mrs.	191		Owner	
381		Whitely, John	159		Owner	

Part III—Parties entitled to vote at Elections to the Legislative Assembly only.

814		Addison, James H.	411		L. Son	
838		Campbell, Wm. jr.	159		L. Son	
849		Heale, H. J.	247		L. Son	
876		Mathewson, Robert	pt 158		L. Son	
918		Shaw, Charles E.	290, 291, 340, 341		L. Son	
931		Williams, James B.	168, 215		L. Son	

POLLING SUBDIVISION No. 7.

Comprising as follows:—Bounded on the north by Britannia Road; on the west by Lake Huron; on the south by Goderich Township; on the east by South Street.

Part I—Persons entitled to vote at Both Municipal Elections and Elections to the Legislative Assembly.

No. on Roll.	Juror	NAME	LOT	CON OR STREET	Owner, Tenant, Occupant, Wage Earner, L.S Householder	REMARKS
910		Adams, Samuel	1235, 1236, 1237, 1291, 1292		Owner	
941	j	Allan, Alex. R	1294, 1295		Tenant	
819		Aldsworth, Richard	1	con C	Owner	other premises
821	j	Brophy, John	34, 35	W S	Owner	other premises
823		Bingham, Edwin	1 and 2	con C	Owner	other premises
945		Buchanan, Donald	68, 69	R S	Owner	
947		Baxter, James	85, 86, 104	W S	Owner	
949	j	Bluett, Frederick	78, 111	W S	Owner	
950	j	Burley, John	1	con C	Tenant	
960		Bell, Henry	61, 62	R S	Owner	
429	j	Cornell, Augustus	1280 to 1284, 1246, 1290		Owner	other premises
951		Cornell, William	1256, 1257		Tenant	
953		Campbell, Laughlan	pt 5	con A	Tenant	
954		Coutts, Gordon	pt 5	con A	Tenant	
719	j	Craigie, James	41	R S	Owner	other premises
956		Cox, George	1267, 1268, 1303 to 1306		Owner	
970		Currell, Edward	26	W S	Owner	
960		Durnin, John	1, 2, 3, 36, 37, 38	W S	Owner	
962		Ellard, Luke	pt 5	con A	Owner	
963	j	Elliott, George	6	con C	Tenant	
966	j	Farr, Patrick	1	R S	Owner	
967		Farr, James	74	R S	Owner	
968	j	Farr, William	35, 36	R S	Tenant	
969		Fox, Peter jr	26	W S	Tenant	
971		Gordon, James	12, 13, 14, 23, 24, 25	W S	Owner	
972	j	Garrick, James	18, 19	Rich's S	Tenant	
976		Hunt, George	pt 6	Rich's survey	Owner	
977		Halls, Samuel P	pt 5	con A	Tenant	
979		Huckstep, Thos	7, 8	W S	Owner	
980		Hays, James	11, 15, 16, 37, 38, 39	R S	Owner	
981		Hopper, Edward	11, 15	W S	Owner	
984		Johnston, James	27, 28, 29	R S	Tenant	
988		Moore, Alvin J	1273, pt 1274		Tenant	
989		Million, James	51, 61, 62	R S	Tenant	
478	j	Moss, William	72, 73	W S	Owner	other premises
993		Morrison, John	7, 8	R S	Owner	
996	j	McMahon, Francis	51, 52, 61, 62	W S	Tenant	
997	j	McNiven, Angus	1237		Tenant	
998	j	McCaughan, Wm	1250, 1251		Tenant	
999		McDonald, John	3	R S	Owner	
1000	j	McMillan, Wm. T	1275, pt 1274		Tenant	
1002		McFarlane, James	pt 5	con A	Owner	
978		McFarlane, Peter	pt 5	con A	Owner	
1004		McLeod, Donald	49, 50	R S	Owner	
1006		McKay, Donald	45	R S	Owner	
1007		McSwain, Wm	42	R S	Owner	
1008		McSwain, John	46, 72, 73	R S	Owner	

POLLING SUBDIVISION No. 7.

No. on Roll.	Juror	NAME	LOT	CON OR STREET	(Owner, Tenant, Occupant, Wage Earner, L S Householder	REMARKS
1009	...j	McLeod, Alex	9, 10, 11	W S	Owner	
1011		McLean, Wm	49, 50	W S	Owner	
1012		McLean, Malcolm	63, 64	W S	Owner	
1014	...j	McEvor, Angus	100, 101, 147	W S	Tenant	
1018		McLean, Alex	71	W S	Owner	
1022		McKinnon, Donald	67, 68, 69	W S	Owner	
1023	...j	Naftel, John A	1276, 1277		Tenant	
1024	...j	Naftel, Daniel James	pt 5	con A	Owner	
1025	...j	Otterson, Nelson	102, 103	W S	Tenant	
1027	...j	Petrie, Thomas	57, 58	W S	Owner	
541		Sharman, Wm. sr	1261, 1262		Owner	other premises...
1031		Stowe, Henry	1240, 1241		Owner	
1032	...j	Sharman, Walter	1283, 1284, 1290		Tenant	
1036		Stivens, John G	34	R S	Owner	
1037		Saunders, Wm	123, 124, 125, 142	W S	Owner	
1039		Thomas, H. D	1278, 1279		Tenant	
1041		Tiernay, Patrick	pt 5	con A	Owner	
1042	...j	Viles, John	1287, 1288, 1289		Owner	
1043		Videan, John	105 to 108	W S	Owner	
1044		Walmesley, Thos	27, 28	W S	Tenant	
1045		Widder, Frederick	5	con C	Owner	

Part II—Parties entitled to vote at Municipal Elections only

942		Andrews, Martha	39, 74	W S	Owner	
943		Andrews, Emma	40 to 43, 75, 76	W S	Owner	
80		Allan, W. D	6	con C	Owner	
822		Blake, Ann	1227, 1228		Owner	other premises...
701		Ball, H. W.	1301, 1302, 1271, 1272		Tenant	
706		Craig, John	102, 103	W S	Owner	
955		Craigie, Betsy	20, 32, 33	R S	Owner	
705		Craig, James	117, 118, 119, 148	W S	Owner	
1001		Cleghorn, A	1275, pt 1274, 1276, 1277		Owner	
726		Dunlop, Hugh	pt 15	con C	Owner	
957		Duncan, Mrs	1242, 1243		Owner	
403		Dixon, Martha	18, 19	Rich's survey	Owner	
964		Edwards, Emma	1264, 1269, 1270		Owner	
49		Elliott, Lewis	1278, 1279		Owner	
735		Green, James	54, 59	W S	Owner	
526		Holmes, Daniel	27, 28	W S	Owner	
606		Harris, Sarah	1294, 1295		Owner	
718		Jordan, Francis	pt 1	con A	Owner	
985		Luttrell, Mrs	20	Rich's survey	Tenant	
105		Mosely, John	1259, 1260		Owner	
349		Mitchell, Isabella	4, 5, 6, 32	W S	Owner	
1013		McDiarmid, Catherine	126, 127, 138, 139	W S	Owner	
1015		McKay, John	100, 101, 147	W S	Owner	
1026		Pharis, Ann	109, 110	W S	Owner	
795		Reid, Samuel J	120 to 122, 143 to 146	W S	Owner	
348		Rumball, Wm	4, 5, 6, 32	W S	Owner	
82		Sloan, Samuel	pt 5	con A	Owner	
188		Weatherald, Thomas	23, 57 to 60	R S	Owner	
109		Widder, Lucy	17, 18, 35, 36	R S	Owner	

POLLING SUB-DIVISION No. 7,

Part III—Parties entitled to vote at Elections for the Legislative Assembly Only.

No. on Roll.	Part.	NAME	LOT	CON OR STREET	Owner, Tenant, Occupant, Wage Earner, L. S Householder	REMARKS
944		Bingham, Alfred	1, 2	con C	L Son	
948		Baxter, William	85, 86, 104	W S	L Son	
946		Baker, John	44	R S	Owner	
958		Drew, George	1258		Tenant	
963		Ellard, Wm	pt 5	con A	L Son	
973		Graham, John	31	R S	Householdr	
986		Mountenay, Ephraim	4	R S	Tenant	
991		Matthewson, Donald	7	R S	Householdr	
992		Murray, John	90, 91	W S	Owner	
995		Mountenay, Cornelius	89	W. S	Owner	
1010		McAulay, Norman	128, 137	W S	Householdr	
1021		McKay, Christopher	19	R S	Owner	
1028		Perry, Thomas	39, 74	W S	Income	
1030		Robertson, Edward	6, 43	R S	Owner	
1041		Thomas, Charles	1278, 1279		L. Son	
1046		Yacholson, Benj	1291, 1292		Tenant	

Aggregate No. of Jurors.....356

Totals of Voters :—

	Part I.	Part II.	Part III.
Polling Sub-Division No. 1	108	37	23
" " " 2	109	51	12
" " " 3	109	71	12
" " " 4	100	28	8
" " " 5	96	54	4
" " " 6	122	49	6
" " " 7	68	29	16
	712	319	81

The Voters' List for this Muncipality was first posted up in my office in the Town of Goderich, on Wednesday, Aug. 31st 1887.
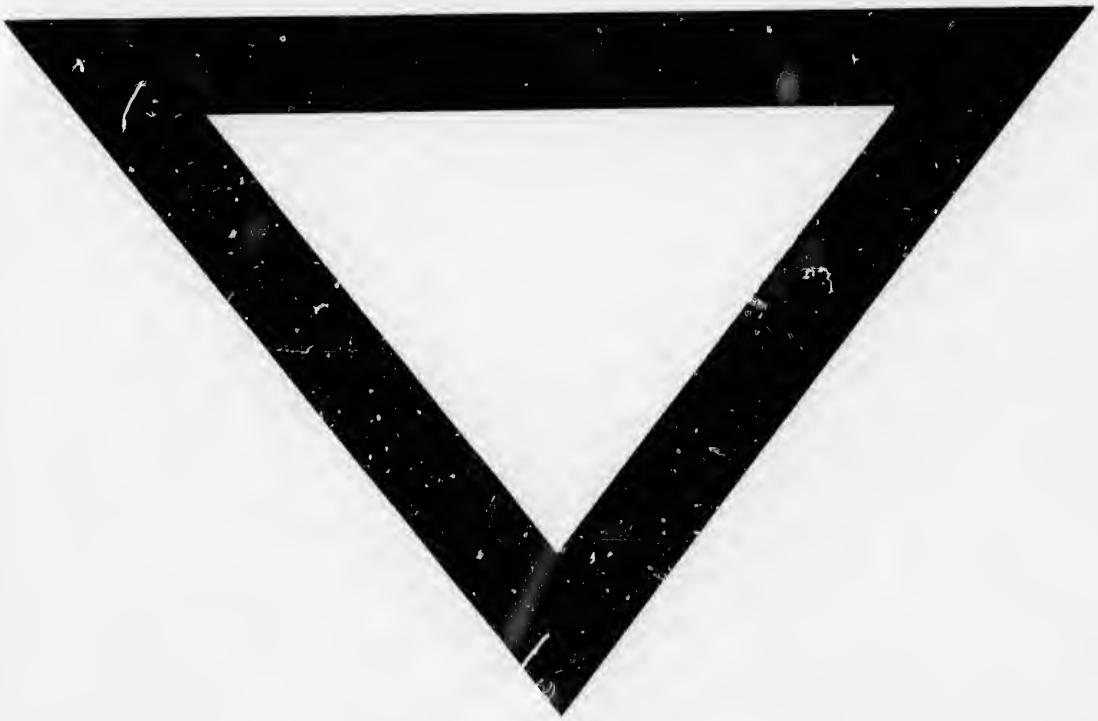
WILLIAM CAMPBELL, Town Clerk.