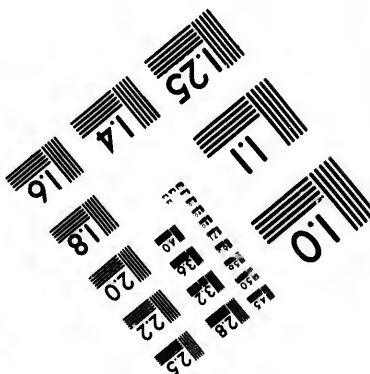
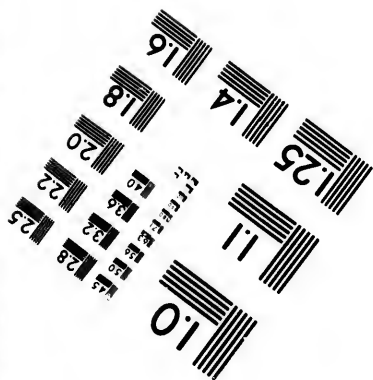
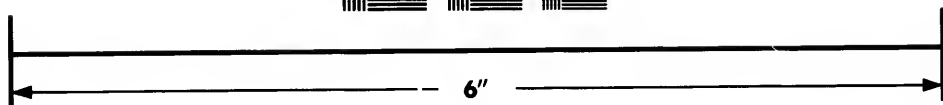
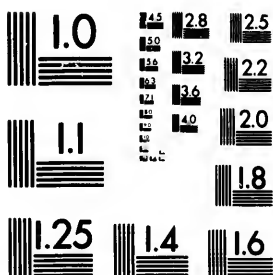

**IMAGE EVALUATION
TEST TARGET (MT-3)**



**Photographic
Sciences
Corporation**

23 WEST MAIN STREET
WEBSTER, N.Y. 14580
(716) 872-4503

1.5 1.8 2.0 2.2 2.5
2.8 3.2 3.6 4.0 4.5

**CIHM/ICMH
Microfiche
Series.**

**CIHM/ICMH
Collection de
microfiches.**



Canadian Institute for Historical Microreproductions / Institut canadien de microreproductions historiques

1.0 1.5 2.0 2.5 3.0 3.5 4.0 4.5

© 1982

Technical and Bibliographic Notes/Notes techniques et bibliographiques

The Institute has attempted to obtain the best original copy available for filming. Features of this copy which may be bibliographically unique, which may alter any of the images in the reproduction, or which may significantly change the usual method of filming, are checked below.

L'Institut a microfilmé le meilleur exemplaire qu'il lui a été possible de se procurer. Les détails de cet exemplaire qui sont peut-être uniques du point de vue bibliographique, qui peuvent modifier une image reproduite, ou qui peuvent exiger une modification dans la méthode normale de filmage sont indiqués ci-dessous.

- Coloured covers/
Couverture de couleur
- Covers damaged/
Couverture endommagée
- Covers restored and/or laminated/
Couverture restaurée et/ou pelliculée
- Cover title missing/
Le titre de couverture manque
- Coloured maps/
Cartes géographiques en couleur
- Coloured ink (i.e. other than blue or black)/
Encre de couleur (i.e. autre que bleue ou noire)
- Coloured plates and/or illustrations/
Planches et/ou illustrations en couleur
- Bound with other material/
Relié avec d'autres documents
- Tight binding may cause shadows or distortion along interior margin/
La reliure serrée peut causer de l'ombre ou de la distortion le long de la marge intérieure
- Blank leaves added during restoration may appear within the text. Whenever possible, these have been omitted from filming/
Il se peut que certaines pages blanches ajoutées lors d'une restauration apparaissent dans le texte, mais, lorsque cela était possible, ces pages n'ont pas été filmées.
- Additional comments:/
Commentaires supplémentaires:

- Coloured pages/
Pages de couleur
- Pages damaged/
Pages endommagées
- Pages restored and/or laminated/
Pages restaurées et/ou pelliculées
- Pages discoloured, stained or foxed/
Pages décolorées, tachetées ou piquées
- Pages detached/
Pages détachées
- Showthrough/
Transparence
- Quality of print varies/
Qualité inégale de l'impression
- Includes supplementary material/
Comprend du matériel supplémentaire
- Only edition available/
Seule édition disponible
- Pages wholly or partially obscured by errata slips, tissues, etc., have been refilmed to ensure the best possible image/
Les pages totalement ou partiellement obscurcies par un feuillet d'errata, une pelure, etc., ont été filmées à nouveau de façon à obtenir la meilleure image possible.

This item is filmed at the reduction ratio checked below/
Ce document est filmé au taux de réduction indiqué ci-dessous.

10X	14X	18X	22X	26X	30X
<input type="checkbox"/>	<input type="checkbox"/>	<input type="checkbox"/>	<input checked="" type="checkbox"/>	<input type="checkbox"/>	<input type="checkbox"/>
12X	16X	20X	24X	28X	32X

The copy filmed here has been reproduced thanks to the generosity of:

Library of the Public
Archives of Canada

The images appearing here are the best quality possible considering the condition and legibility of the original copy and in keeping with the filming contract specifications.

Original copies in printed paper covers are filmed beginning with the front cover and ending on the last page with a printed or illustrated impression, or the back cover when appropriate. All other original copies are filmed beginning on the first page with a printed or illustrated impression, and ending on the last page with a printed or illustrated impression.

The last recorded frame on each microfiche shall contain the symbol \rightarrow (meaning "CONTINUED"), or the symbol ∇ (meaning "END"), whichever applies.

Maps, plates, charts, etc., may be filmed at different reduction ratios. Those too large to be entirely included in one exposure are filmed beginning in the upper left hand corner, left to right and top to bottom, as many frames as required. The following diagrams illustrate the method:

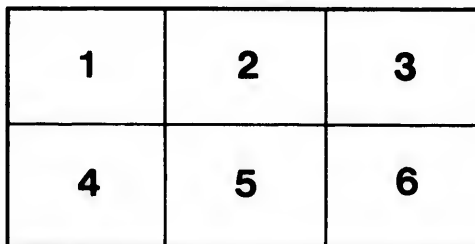
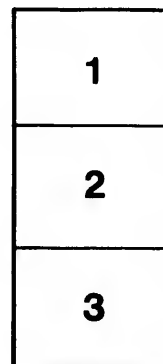
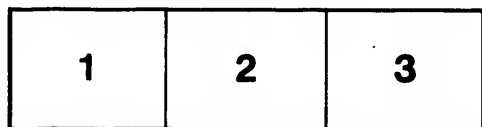

L'exemplaire filmé fut reproduit grâce à la générosité de:

La bibliothèque des Archives
publiques du Canada

Les images suivantes ont été reproduites avec le plus grand soin, compte tenu de la condition et de la netteté de l'exemplaire filmé, et en conformité avec les conditions du contrat de filmage.

Les exemplaires originaux dont la couverture en papier est imprimée sont filmés en commençant par le premier plat et en terminant soit par la dernière page qui comporte une empreinte d'impression ou d'illustration, soit par le second plat, selon le cas. Tous les autres exemplaires originaux sont filmés en commençant par la première page qui comporte une empreinte d'impression ou d'illustration et en terminant par la dernière page qui comporte une telle empreinte.

Un des symboles suivants apparaîtra sur la dernière image de chaque microfiche, selon le cas: le symbole \rightarrow signifie "A SUIVRE", le symbole ∇ signifie "FIN".

Les cartes, planches, tableaux, etc., peuvent être filmés à des taux de réduction différents. Lorsque le document est trop grand pour être reproduit en un seul cliché, il est filmé à partir de l'angle supérieur gauche, de gauche à droite, et de haut en bas, en prenant le nombre d'images nécessaire. Les diagrammes suivants illustrent la méthode.

aire
détails
ues du
modifier
ger une
filmage

ées

re

y errata
d to

nt
ne pelure,
çon à



32X

CORNER OF VICTORIA AND DUCKWORTH STREETS, ST. JOHN'S, NEWFOUNDLAND.

HERDER & HALLAREN, CARPENTERS, CONTRACTORS

THE NEWFOUNDLAND

ALMANAC,

FOR THE YEAR OF OUR LORD

1882,

[BEING THE LATTER PART OF THE FORTY-FIFTH AND THE BEGINNING OF THE FORTY-SIXTH YEAR OF THE REIGN OF HER MAJESTY QUEEN VICTORIA.]

CONTAINING

Astronomical, Statistical, Commercial,
Local, and General Information,

DERIVED FROM THE MOST AUTHENTIC SOURCES :

ALSO,

A Post-office Directory for Newfoundland,

CONTAINING AN ALPHABETICAL LIST OF THE TOWNS, VILLAGES AND SETTLEMENTS IN THE COLONY, WITH THE POST TOWNS AND WAY OFFICES

PRINTED AND PUBLISHED FOR THE PROPRIETOR

BY WM. J. HERDER.

Sold by Thomas McConna

ST. JOHN'S, NEWFOUNDLAND

"TELEGRAM" PRINT.

1881.

CORNER OF VICTORIA AND DUCKWORTH STREETS, ST. JOHN'S, NEWFOUNDLAND.

AND UNDERTAKERS. COFFINS AND CASKETS OF EVERY DESCRIPTION ALWAYS ON HAND

AND MADE TO ORDER AT THE SHORTEST NOTICE

The Most Life Sustaining Substance in the World!

1,000 TUNS YEARLY TAKEN AS MEDICINE!!!

Only 21 Shops in the Whole City of St.
John's that do not sell

FOX'S BLACKING!

MY SALES OF THE GLYCERINE BLACKING have been twice as large as former years. Observe the new green label on each dozen: Warranted!—Better than any Blacking imported—Blacker than any Blacking—Holds its Polish—The very best Blacking for Grain Leather. Boston traveller: "This is Boston Polish on my boots." Servant maid: "No, sir, that is Newfoundland Polish."

Cod Liver Oil is the Most Life Sustaining Substance in the World. Fox's "Perfect" Cod Liver Oil—very carefully prepared and highly recommended by many Medical men. To be had at D. Slater, Esqr.'s, 161, Water Street, and at W. Watson McNeil & Co.'s, Druggists, 333, Water Street.

In the spring, I have much pleasure of informing the public, there will be placed in the market

**German Official Record Ink,
German Official Copying Ink,
School Writing Ink,**

Two Cent Bottle Ink, at 10 cents a dozen—

in quantities less.

These Inks are made according to the Royal Commission recommendation of the German Government, after great consideration and satisfactory proofs.

CHARLES FOX,

Manufacturing Chemist,

North Street, Marsh Hill.

THOS. McCONNAN,

Book Seller and Stationer,

201, WATER STREET,

St. John's, Newfoundland.

Substance

MICINE!!!

City of St.
ell

ING!

KING have been
e the new green
any Blacking im-
Polish—The very
veller: "This is
'No, sir, that is

Substance in the
carefully prepared
. To be had at
. Watson McNell

ming the public,

s a dozen—

ommission recom-
eat consideration

OX,
ng Chemist,
Marsh Hill.

NAN,

tationer,

EET,

ndland.

THE NEWFOUNDLAND

ALMANAC,

FOR THE YEAR OF OUR LORD

1882,

[BEING THE LATTER PART OF THE FORTY-FIFTH AND THE BE-
GINNING OF THE FORTY-SIXTH YEAR OF THE REIGN
OF HER MAJESTY QUEEN VICTORIA,]

CONTAINING

Astronomical, Statistical, Commercial,
Local, and General Information,

DERIVED FROM THE MOST AUTHENTIC SOURCES:

ALSO,

A Post-office Directory for Newfoundland,

CONTAINING AN ALPHABETICAL LIST OF THE TOWNS, VIL-
LAGES AND SETTLEMENTS IN THE COLONY, WITH
THE POST TOWNS AND WAY OFFICES.

PRINTED AND PUBLISHED FOR THE PROPRIETOR

BY WM. J. HERDER.

For Sale at the Book Stores and at the Office of Publication,
Duckworth Street, St. John's, Newfoundland.

ST. JOHN'S, NEWFOUNDLAND:

"TELEGRAM" PRINT.

1881.

RAPE

AY

450

1147014

1222

Contents.

Advertisements.....	1	XXIV
Alphabetical List of Towns, Villages and Settlements....	43	53
Appendix.....		88
Board of Works Department.....		27
Boards of Road Commissioners, (Outports).....		27
Boards of Health and Health Wardens.....		68
Banks—Union Bank of Newfoundland.....		53
Commercial Bank of Newfoundland.....		53
Savings' Bank.....		53
Barristers and Attorneys—Supreme Court.....		64
Barristers and Attorneys—Northern District.....		64
Board of Examiners for granting Certificates to Masters and Mates.....		83
Board of Trade Rules.....		83
Calendar Pages—Moon's Phases, Sun's Rising and Setting at St. John's every day in the year, Sun's Declination, Equation of Time, Hourly Variation, High Water at St. John's every morning and afternoon, Memoranda, &c.	9—	20
Colony of Newfoundland.....		23
Colonial Secretary's Office.....		25
Court Houses and Keepers.....		33
Commissioners of Wrecked Property.....		68
Commissioners of Pilots.....		67
Commissioners of Affidavits, &c., in Supreme Court.....		64
Colonial and Continental Church Society.....		69
Chamber of Commerce, (St. John's).....		63
Constabulary.....		66
Consuls.....		79
Calendar.....		8
Central District Court.....		65
Clerks of the Peace.....		66
Difference of Time at various places on the Globe, as com- pared with St. John's.....		8
District Surgeons.....		33
Eclipses, 1882.....		5
Executive Council.....		23
Educational Institutions—Protestant and Roman Catholic Education Boards, &c.....	68—	74
Ecclesiastical Department, &c.—Church of England.....		74
Roman Catholic Church.....		76
" " (Harbor Grace).....		76
" " (West Newfoundland)....		77
Methodist Church, (St. John's District).....		77
" " (Carbonear District).....		78
" " (Bonavista District).....		78
Presbyterian Church.....		78
Congregational Church.....		79
Fog Signals.....		62
Fixed and Movable Festivals, Anniversaries, &c.....		8
Financial Secretary's Office.....		25
Gaols and Gaolers.....		32
Geological Department.....		63
Her Majesty's Chief Officers of State.....		22
House of Assembly.....		24
Harbor Master.....		83

Harbor Dues.....	83
Hospital.....	33
Health Officers.....	68
Inspectors of Weights and Measures.....	67
Justices of the Peace.....	66
Judicial Department, comprising lists of Barristers and Attorneys of Supreme Court, Stipendiary Magistrates, &c.	64—65
Legislative Council.....	23
Light Houses, Beacons, &c.....	54—61
Lunatic Asylum.....	33
Light Dues.....	62
Latitude and Longitude of places on the coast of Newfoundland.....	6
Medical Officer for Sick Seamen.....	68
Newfoundland Methodist Academy.....	69
Notaries Public.....	65
Newspapers published in the Colony.....	79
Post Office Department.....	33
Parcel Post.....	36
Postal Routes.....	34
Post Masters.....	33
Post Office Directory.....	41
Way Officers.....	34
Way Offices.....	42
Inland Postage.....	36
Money Orders.....	37
Rates of Postage.....	35
Registration.....	37
Poor Commissioner.....	25
Public Officers, (Departmental).....	25
Poor House.....	33
Queen's Printer.....	53
Royal Family of Great Britain.....	21
Revenue Department.....	25
Board of Revenue.....	25
Revenue Establishment.....	25
Outport Sub-Collectors.....	25
Preventive Officers.....	26
Customs' Department.....	26
Treasury Department.....	26
Road Commissioners.....	27
Railway Commissioners.....	25
Surveyor General's Department.....	26
Superintendent of Mercantile Marine.....	26
St. John's Academy.....	68
Tariff.....	80
Vice-Admiralty Court.....	65
Weather Table.....	7

Eclipses, 1882.

In the year 1882 there will be two Eclipses, both of the Sun, and a transit of Venus across the Sun's disc.

I.—A Total Eclipse of the Sun, May 16, 1882, visible as a Partial Eclipse at Greenwich.

Begins on the Earth generally, May 16, 16h. 52m. 1s., Mean Time at Greenwich, in Longitude 14° 35' E. of Greenwich, and Latitude 1° 6' N.

Central Eclipse begins generally, May 16, 17h. 53m. 6s., in Longitude 8° 7' W. of Greenwich, and Latitude 10° 39' N.

Central Eclipse at Noon, May 16, 19h. 41m. 0s., in Longitude 63° 46' E. of Greenwich, and Latitude 38° 48' N.

Central Eclipse ends generally, May 16, 21h. 18m. 7s., in Longitude 138° 56' E. of Greenwich, and Latitude 25° 30' N.

Ends on the Earth generally, May 16, 22h. 20m. 2s., in Longitude 120° 53' E. of Greenwich, and Latitude 19° 1' N.

II.—An Annular Eclipse of the Sun, November 10, 1882, invisible at Greenwich.

Begins on the Earth generally, Nov. 10, 8h. 22m. 4s., Mean Time at Greenwich, in Longitude 141° 15' E. of Greenwich, and Latitude 2° 38' N.

Central Eclipse begins generally, Nov. 10, 9h. 28m. 9s., in Longitude 123° 18' E. of Greenwich, and Latitude 1° 33' S.

Central Eclipse at Noon, Nov. 10, 11h. 26m. 3s., in Longitude 175° 33' W. of Greenwich, and Latitude 29° 36' S.

Central Eclipse ends generally, Nov. 10 13h. 15m. 0s., in Longitude 105° 49' W. of Greenwich, and Latitude 21° 15' S.

Ends on the Earth generally, Nov. 10, 14h. 21m. 6s., in Longitude 123° 53' W. of Greenwich, and Latitude 17° 6' S.

A Transit of Venus across the Sun's disc, December 6, 1882, partly visible at Greenwich.

		h.	m.	s.	
External contact at Ingress.....	Dec. 6,	1	55	57	} Mean Time at Greenwich
Internal contact at Ingress.....	"	2	16	18	
Least distance of centres 10' 41''·4	"	5	4	2	
Internal contact at Egress.....	"	7	51	46	
External contact at Egress.....	"	8	12	9	

Angle, from North point { contact at Ingress 145° towards the E. } for *direct*
 { contact at Egress 114° towards the W. } image.

At the times of Ingress and Egress respectively, the Sun will be in the Zenith at the places whose positions are,

Longitude	Latitude
31 10 W.	22 41 S.
36 15	22 41
120 6	22 43
125 11 W.	22 43 S.

} of Greenwich.

83
33
68
67
66
64-65
23
54-61
33
62
6
68
69
65
79
33
36
34
33
41
34
42
36
37
35
37
25
25
33
53
21
25
25
25
26
26
26
26
68
80
65
7

Latitude and Longitude of places on the Coast of Newfoundland.

	Lat. N.			Long. W.		
	°	'	"	°	'	"
Cape Ray.....	47	37	3	59	17	2
Cape St. George.....	48	28	54	59	14	26
Cow Head.....	49	55	12	57	51	16
Point Richle.....	50	41	30	57	24	0
Point Ferolle.....	51	1	9	57	5	47
Cape Norman.....	51	37	0	55	48	0
Quirpon Island—Cape Bauld.....	51	38	0	55	30	0
Groais Island—North Point.....	50	59	0	55	27	0
Canada Head.....	50	41	0	56	2	0
Cape St. John—North Bill.....	49	59	50	55	25	0
Twillingate Harbor—Harbor Rock..	49	39	28	54	41	50
Cape Fogo.....	49	40	0	53	54	0
Offer Wadhams.....	49	37	30	53	40	0
Funk Island.....	49	44	21	53	7	20
Cape Freels—South Bill.....	49	18	40	53	24	0
Greenspond Island.....	49	7	30	53	31	0
Offer Gooseberry Island.....	48	58	30	53	27	0
Cape Bonavista—Gull Island.....	48	42	40	52	59	20
Catalina Harbor—North Head.....	48	32	28	52	56	6
Horsechops.....	48	21	30	53	8	30
Trinity Harbor—entrance.....	48	21	30	53	18	30
Bonaventure Head.....	48	16	30	53	18	10
Baccalieu Island—North Point.....	48	9	0	52	44	46
Cape St. Francis.....	47	48	4	52	43	41
Cape Spear.....	47	30	53	52	33	30
Cape Broyle—North Point.....	47	3	52	52	47	27
Cape Ballard.....	46	46	46	52	53	20
Cape Race.....	46	39	44	52	59	10
Virgin Rocks.....	46	26	33	50	56	35
Cape Pine.....	46	37	14	53	30	0
Cape St. Mary.....	46	49	25	54	8	45
Placentia Harbor.....	47	15	11	53	55	3
Mortier Rocks—mid.....	47	2	0	54	52	0
Cape Chapeaurouge.....	46	54	19	55	20	30
Point May.....	46	54	0	55	59	0
St. Peter's Island Light House.....	46	46	52	56	8	44
Cape Miquelon.....	47	8	11	56	19	30

True Latitude of Church Hill.....	47° 34' North.
Longitude (West of Greenwich).....	52° 42' West.
Variation of the Compass.....	32° 30' and increasing seven seconds annually.

NOTE.—The Tide Tables in the Calendar pages may be rendered applicable to various other places on the coast, by simply adding or subtracting, as the case may be, the difference between the times of High Water on the full and change of the Moon at St. John's, and the time of the Full Tide at any other harbor; for example, to find the time of High Water at any of the principal harbors of Conception Bay, add 45 minutes to the time at which it will be High Water at St. John's; for Placentia Bay add 2 hours; for St. Peter's, 1h. 50m.; for Ferolle, on the North-west Coast, 4 hours. &c.—See Table LVII. of Norie's Epitome.

A Table

For telling the Weather through all the Lunations of each Year, for ever.

This table is the result of many years' actual observation; the whole being constructed on a due consideration of the attraction of the Sun and Moon in their several positions respecting the Earth, and will, by simple inspection, show the observer what kind of weather will most probably follow the entrance of the Moon into any of its quarters, and that so near the truth as to be seldom or never found to fail.

MOON.	TIME OF CHANGE.	IN SUMMER.	IN WINTER.
	Between midnight and 2)	Fair.	Hard frost unless the wind be south or west.
	In the morning,	Cold, with frequent showers. Snow, and stormy.	Snow, and stormy.
	Between 2 and 4 morning		
	4 and 6 morning	Rain.	
	6 and 8 morning	Wind and rain.	Stormy.
	8 and 10 morning	Changeable.	Cold rain if wind be west.
	10 and 12 morning	Frequent showers.	Snow, if east.
	At 12 o'clock, noon, and	Very rainy.	Snow or rain.
	2 P.M.	Changeable.	Fair and mild.
	Between 2 and 4 P.M.	Fair.	Fair.
	4 and 6 P.M.	Fair if wind N.W.	Fair and frosty if wind N. or N.E.
	6 and 8 P.M.	Rainy if S. or S.W.	Rain or snow, if S. or S.E.
	8 and 10 P.M.	Ditto.	Ditto.
	10 and midnight	Fair.	Fair and frosty.

OBSERVATIONS.—1. The nearer the times of the Moon's change, first quarter, full and last quarter, are to midnight, the fairer will the weather be during the seven days following.
 2. The space of this calculation occupies from ten at night till two next morning.
 3. The nearer to midday or noon the phases of the moon happen, the more foul or wet weather may be expected during the next seven days.
 4. The space of this calculation occupies from ten in the forenoon to two in the afternoon.—These observations refer principally to the summer, though they affect spring and autumn nearly in the same ratio.
 5. The moon's changes, first quarter, full, and last quarter, happening during six of the afternoon hours—i.e., from four to ten, may be followed by fair weather; but this is mostly dependent upon the wind, as is noted in table.

east of

ng. W.
 17 2
 14 26
 51 16
 24 0
 5 47
 48 0
 30 0
 27 0
 2 0
 25 0
 41 0
 54 0
 40 0
 7 20
 24 0
 31 0
 27 0
 59 20
 56 6
 8 30
 18 30
 18 10
 44 46
 43 41
 33 30
 47 27
 53 20
 59 10
 56 35
 30 0
 8 45
 55 3
 52 0
 20 30
 59 0
 8 44
 19 30

th.
 est.
 d in-
 dered
 dding
 n the
 at St.
 or ex-
 l har-
 ich it
 ours;
 ast. 4

Calendar.

Golden Number.....	2	Dominical Letter.....	A
Epact.....	11	Roman Indiction.....	10
Solar Cycle.....	15	Julian Period.....	6595

Fixed and Movable Festivals, Anniversaries, Etc.

Epiphany.....	Jan.	6	Ascension Day—Holy Thurs-	
Septuagesima Sunday..	Feb.	5	day.....	May 18
Quinquagesima—Shrove Sun-			Birth of Queen Victoria....	24
day.....		19	Pentecost—Whit Sun.....	28
Ash Wednesday.....		22	Trinity Sunday.....	June 4
Quadragesima—1st Su in Lent		26	Corpus Christi.....	8
St. David.....	March	1	Accession of Queen Victoria	20
St. Patrick.....		17	Proclamation.....	21
Annunciation—Lady Day....		25	St John Bapt.—Midsum Day	24
Palm Sunday.....	April	2	St Michael—Mich'lmas Day	Sep 29
Good Friday.....		7	Birth of Prince of Wales, Nov	9
Easter Sunday.....		9	St. Andrew.....	30
Low Sunday.....		16	1st Sunday in Advent..	Dec. 3
St. George.....		23	St. Thomas.....	21
Rogation Sunday.....	May	14	Christmas Day.....	25

The Year 5643, of the Jewish Era commences on September 14, 1882.

Ramadan (Month of Abstinence observed by the Turks) commences on July 17, 1882.

The Year 1300 of the Mohammedan Era commences on November 12, 1882.

A Table,

Shewing the difference of Time at various places on the Globe, as compared with St. John's, Newfoundland.

When it is Noon at St. John's, it is

	18 minutes past 11 o'clock, A.M., at Charlottetown, P. E. I.
East Long.	17 do 11 do Halifax.
	13 do 11 do St. John, N. B.
	50 do 10 do Portland, Me.
	47 do 10 do Boston, Mass.
	46 do 10 do Quebec.
	34 do 10 do New York.
	30 do 10 do Philadelphia.
	23 do 10 do Washington.
	21 do 7 do San Francisco, California.
	14 do 7 do St. Juan, Vancouvers P'd.
	30 do 3 P.M. Greenwich.
	20 do 4 do Rome.
	26 do 5 do Constantinople.
	52 do 5 do Jerusalem.
	50 do 8 do Madras, E. I.
8 do 11 do Canton.	

JANUARY, 1882.

MOON'S PHASES,

Calculated for Mean Time at St. John's, Newfoundland.

FULL MOON..... 4th day, 2h, 30m, Morning.
 LAST QUARTER..... 12th day, 4h, 18m, Morning.
 NEW MOON..... 19th day, 5h, 06m, Morning.
 FIRST QUARTER..... 25th day, 11h, 16m, Evening.

Day of W.	Day of M.	Sun		G. app. time.		Sun's Declination.	Var. in 1 hour.	Equa. of time add.	Var. in 1 hour.	High Water at St. John's.				
		rises	sets	h.	m.						°	'	"	"
Su.	1	7 55	4 11	S 22	59 37	7 12	66	3 53	48	1 176	5 19	5 43		
M	2	7 54	4 14	22	54 20	1 13	80	4 21	53	1 161	6 13	6 37		
T	3	7 54	4 15	22	48 35	2 14	94	4 49	20	1 145	7 09	7 33		
W	4	7 54	4 16	22	42 23	1 16	06	5 16	48	1 128	7 54	8 16		
Th.	5	7 54	4 17	22	35 44	1 17	19	5 43	33	1 110	8 27	9 03		
F	6	7 54	4 19	22	28 38	2 18	30	6 9	74	1 090	9 06	9 30		
Su.	7	7 53	4 20	22	21 5	3 19	41	6 35	67	1 070	9 42	10 06		
M	8	7 53	4 21	22	13 6	4 20	50	7 1	11	1 049	10 16	10 36		
T	9	7 53	4 22	22	4 41	5 21	59	7 26	02	1 027	10 43	11 12		
W	10	7 52	4 24	21	55 50	6 22	66	7 50	40	1 004	11 21	11 45		
Th.	11	7 52	4 25	21	46 33	7 23	72	8 14	21	0 980	11 53	0 19		
F	12	7 51	4 26	21	36 51	8 24	78	8 37	45	0 956	0 40	1 04		
Su.	13	7 51	4 27	21	26 44	9 25	82	9 0	08	0 930	1 59	2 23		
M	14	7 50	4 29	21	16 12	10 26	85	9 22	08	0 904	2 32	2 56		
T	15	7 50	4 30	21	5 15	11 27	87	9 43	45	0 876	3 32	3 56		
W	16	7 49	4 31	20	53 54	12 28	88	10 4	15	0 849	4 52	5 16		
Th.	17	7 48	4 33	20	42 9	1 29	87	10 24	18	0 820	5 44	6 08		
F	18	7 47	4 34	20	30 0	2 30	84	10 43	50	0 790	6 27	6 51		
Su.	19	7 46	4 36	20	17 28	3 31	80	11 2	10	0 759	7 21	7 45		
M	20	7 45	4 37	20	4 34	4 32	74	11 19	05	0 728	8 09	8 33		
T	21	7 44	4 38	19	51 17	5 33	67	11 37	03	0 695	8 54	9 18		
W	22	7 44	4 40	19	37 37	6 34	59	11 53	33	0 663	9 32	9 56		
Th.	23	7 43	4 42	19	23 56	7 35	49	12 8	84	0 629	10 22	10 46		
F	24	7 42	4 43	19	9 14	8 36	37	12 23	54	0 595	11 07	11 31		
Su.	25	7 41	4 45	18	54 31	9 37	24	12 37	42	0 561	11 58	0 22		
M	26	7 40	4 46	18	39 27	10 38	09	12 50	48	0 527	0 12	0 36		
T	27	7 38	4 48	18	24 2	11 38	02	13 2	72	0 493	1 30	1 54		
W	28	7 37	4 49	18	8 18	12 39	74	13 14	12	0 458	2 40	3 04		
Th.	29	7 36	4 51	17	52 15	13 40	54	13 24	09	0 423	3 55	4 19		
F	30	7 35	4 52	17	35 53	14 41	33	13 34	43	0 388	5 12	5 36		
Su.	31	7 33	4 54	17	19 11	15 42	16	13 43	33	0 354	6 15	6 39		

Memoranda, &c.—Jan. 3, Port Royal, Jamaica, burnt, 1703. 6, Epiphany. 8, Battle New Orleans, 1815. 9, Roman Catholic Cathedral opened, 1850. 10, Penny Postage, Great Britain, 1840. 11, R. Bruce died, 1611. 15, James Watt born, 1736. 16, Battle of Corunna, 1809. 17, B. Franklin born, 1706. 19, D. Webster born, 1782. 22, Byron born, 1783. 23, Wm. Pitt died, 1806. 24, Fox born, 1749. 25, Conversion of St. Paul. 26, Dr. Jenner died, 1823. 27, Mozart died, 1756. 21, Colonial Building opened, 1850.

FEBRUARY, 1882.

MOON'S PHASES,

Calculated for Mean Time at St. John's, Newfoundland.

FULL MOON..... 2nd day, 9h, 29m, Evening.
 LAST QUARTER..... 11th day, 0h, 05m, Morning.
 NEW MOON..... 17th day, 6h, 21m, Evening.
 FIRST QUARTER..... 24th day, 10h, 02m, Morning.

Day of W.	Day of M.	Sun		G. app. time.			Var. in 1 hour.	Equa of time. add.	Var. in 1 hour.	High Water at St. John's.											
		rises	sets	Sun's Declination.						a. m.	p. m.										
		h.	m.	h.	m.	°	'	"	"	m	s.										
W	1	7	32	4	55	S	17	2	12	4	42	55	13	51	40	0	319	6	53	7	17
Th	2	7	31	4	57		16	44	55	43	59	13	58	64	0	285	7	33	7	57	
F	3	7	29	4	59		16	27	20	2	44	31	14	5	06	0	250	8	09	8	33
S	4	7	28	5	0		16	9	28	3	45	01	14	10	66	0	216	8	45	9	09
Sa	5	7	27	5	0		15	51	19	7	45	70	14	15	45	0	183	9	15	9	39
M	6	7	25	5	3		15	32	54	8	46	37	14	19	43	0	149	9	47	10	11
T	7	7	24	5	5		15	14	13	9	47	03	14	22	62	0	116	10	23	10	47
W	8	7	22	5	7		14	55	17	5	47	66	14	25	01	0	84	10	45	11	09
Th	9	7	20	5	8		14	36	6	0	48	29	14	26	63	0	62	11	00	11	24
F	10	7	19	5	10		14	16	39	8	48	89	14	27	49	0	60	11	00	11	24
S	11	7	17	5	11		13	56	59	3	49	48	14	27	59	0	111	0	29	0	53
Sa	12	7	16	5	12		13	37	4	9	50	05	14	26	94	0	62	1	41	2	05
M	13	7	14	5	13		13	16	57	0	50	6	14	25	56	0	67	3	12	3	36
T	14	7	13	5	15		12	56	36	1	51	13	14	23	45	0	103	4	39	5	03
W	15	7	11	5	16		12	36	2	6	51	65	14	20	62	0	133	5	07	5	31
Th	16	7	9	5	18		12	15	16	9	52	15	14	17	67	0	163	6	16	6	40
F	17	7	7	5	19		11	54	19	5	52	63	14	12	82	0	192	7	00	7	24
S	18	7	6	5	21		11	33	10	9	53	8	14	7	87	0	220	7	47	8	11
Sa	19	7	4	5	22		11	11	51	5	53	62	14	2	21	0	249	8	35	8	59
M	20	7	3	5	24		10	50	21	7	53	95	13	55	92	0	277	9	18	9	42
T	21	7	2	5	25		10	28	41	9	54	36	13	48	94	0	304	9	37	10	01
W	22	7	0	5	26		10	6	52	5	54	75	13	41	31	0	331	10	37	11	01
Th	23	6	59	5	27		9	44	54	0	55	12	13	33	0	30	358	11	18	11	42
F	24	6	57	5	29		9	22	46	8	55	47	13	24	12	0	384	11	00	12	04
S	25	6	55	5	30		9	0	31	3	55	81	13	14	61	0	409	1	06	1	30
Sa	26	6	52	5	32		8	38	7	8	56	14	13	4	50	0	433	2	32	2	56
M	27	6	51	5	34		8	15	36	8	56	44	12	73	82	0	456	4	12	4	36
T	28	6	49	5	35	S	7	52	58	7	56	73	12	12	59	0	479	5	00	5	24

Memoranda, &c.—Feb. 2, Candlemas Day. 5, Septuagesima Sunday; Sir R. Peel born, 1788. 6, Fish Convention laid before the Legislature, 1857. 8, Mary Queen of Scots beheaded, 1587. 10, Queen Victoria Married, 1840. 14, St. Valentine's Day. 16, Dr. Kane died, 1857. 17, Benevolent Irish Society founded, 1806. 19, Quinquagesima—Shrove Sunday. 22, Ash Wednesday; Washington born, 1732. 24, St. Matthias. 26, Quadragesima—1st Sunday in Lent. 27, Longfellow born, 1807.

MARCH, 1882.

MOON'S PHASES,

Calculated for Mean Time at St. John's, Newfoundland.

FULL MOON..... 4th day, 4h, 11m, Evening.
 LAST QUARTER..... 12th day, 0h, 59m, Evening.
 NEW MOON 19th day, 3h, 48m, Morning.
 FIRST QUARTER 26th day, 5h, 04m, Morning.

Day of W.	Day of M.	Sun		G. app. time			Var. in 1 hour.	Equa. of time. add.		High Water at St. John's.		
		rises	sets	Sun's Declination.				Var. in 1 hour.				
		at St. John's.		°	'	"	"	m.	s.			
		h.	m.	h.	m.			m.	s.	a. m.	p. m.	
W	1	6 46	5 39	S	7 30	13 9	57 00	12 30	82 0	501	6 03	6 27
Th.	2	6 41	5 41		7 7	22 6	57 26	12 18	53 0	523	6 43	7 07
F	3	6 42	5 42		6 44	25 4	57 50	12 5	74 0	543	7 27	7 41
S	4	6 40	5 44		6 21	22 6	57 73	11 52	48 0	562	8 00	8 24
Su.	5	6 38	5 45		5 58	14 5	57 94	11 38	76 0	580	8 24	8 48
M	6	6 36	5 47		5 35	1 5	58 14	11 24	62 0	598	8 50	9 14
T	7	6 34	5 48		5 11	44 0	58 32	11 10	07 0	614	9 20	9 44
W	8	6 32	5 50		4 48	22 3	58 48	10 55	14 0	630	9 46	10 10
Th.	9	6 30	5 51		4 24	56 8	58 63	10 39	84 0	644	10 16	10 40
F	10	6 28	5 53		4 1	27 9	58 77	10 24	21 0	658	10 44	11 08
S	11	6 26	5 54		3 37	55 9	58 89	10 8	26 0	670	11 16	11 40
Su.	12	6 24	5 56		3 14	21 2	58 99	9 52	03 0	682	0 25	0 49
M	13	6 22	5 57		2 50	44 2	59 03	9 35	52 0	693	2 01	2 24
T	14	6 20	5 58		2 27	5 3	59 16	9 18	76 0	703	2 54	3 18
W	15	6 18	5 59		2 3	24 7	59 21	9 1	77 0	712	3 35	3 59
Th.	16	6 16	6 1		1 39	43 0	59 25	8 44	57 0	721	5 00	5 24
F	17	6 14	6 3		1 16	0 6	59 27	8 27	16 0	729	5 49	6 04
S	18	6 12	6 4		0 52	17 8	59 28	8 9	57 0	736	6 44	7 08
Su.	19	6 10	6 6		0 23	35 0	59 27	7 51	82 0	743	7 30	7 54
M	20	6 8	6 7	S	0 4	52 6	59 25	7 33	92 0	749	8 11	8 35
T	21	6 6	6 8	N	0 18	49 1	59 21	7 15	89 0	754	8 59	9 14
W	22	6 4	6 10		0 42	29 5	59 15	6 57	75 0	758	9 33	9 57
Th.	23	6 2	6 11		1 6	8 4	59 08	6 39	51 0	762	10 15	10 39
F	24	6 0	6 13		1 29	45 4	59 09	6 21	19 0	765	10 50	11 14
S	25	5 58	6 14		1 53	23 2	58 90	6 2	81 0	767	11 36	...
Su.	26	5 56	6 16		2 16	52 4	58 78	5 44	38 0	768	...	0 24
M	27	5 54	6 17		2 40	21 5	58 65	5 25	93 0	769	2 00	2 24
T	28	5 52	6 18		3 3	47 4	58 50	5 7	48 0	769	3 03	3 27
W	29	5 50	6 20		3 27	9 6	58 34	4 49	04 0	768	3 42	4 00
Th.	30	5 48	6 21		3 50	27 8	58 17	4 30	64 0	765	5 39	5 03
F	31	5 46	6 23	N	4 13	41 7	57 98	4 12	30 0	762	6 13	6 37

Memoranda. &c.—March 1, St. David. 2, J. Wesley died, 1791. 8, William III. died, 1702. 10, Prince of Wales married, 1863. 15, Caesar assassinated, B.C., 44. 17, St. Patrick's Day. 20, Sir Isaac Newton died, 1726. 25, Annunciation—Lady Day. 28, Raphael born, 1843.

APRIL, 1882.

MOON'S PHASES,

Calculated for Mean Time at St. John's, Newfoundland.

FULL MOON.....	3rd day, 9h, 17m, Morning.
LAST QUARTER.....	10th day, 10h, 01m, Evening.
NEW MOON.....	17th day, 1h, 09m, Evening.
FIRST QUARTER.....	24th day, 10h, 27m, Evening.

Day of W.	Day of M.	Sun		G. app. time.			Equa.		High				
		rises	sets	Sun's Declination.			f	in	Water at				
		at St. John's.					time.	1 hour.	St. John's.				
		h. m.	h. m.	°	'	"	m.	s.	h. m.	p. m.			
S	1	5 44	6 21	N 4	36	50	9 57	78	3 51	0 10	7 59	6 37	7 01
Sa	2	5 42	6 25	1	59	55	1 57	56	3 35	8 80	7 54	7 32	7 56
M	3	5 40	6 27	5	22	54	0 57	34	3 17	8 50	7 48	7 54	8 18
T	4	5 38	6 28	5	45	47	2 57	09	2 59	9 60	7 42	8 20	8 44
W	5	5 36	6 30	6	8	34	5 56	84	2 42	2 50	7 31	8 48	9 12
Th	6	5 34	6 31	6	31	15	5 56	57	2 24	7 30	7 25	9 16	9 40
F	7	5 32	6 32	6	53	49	9 56	29	2 7	4 30	7 16	9 47	10 11
S	8	5 31	6 33	7	16	17	4 55	99	1 50	3 60	7 6	10 21	10 45
Sa	9	5 28	6 35	7	38	37	6 55	69	1 33	5 50	6 95	11 35	12 29
M	10	5 26	6 36	8	0	50	3 55	36	1 17	0 20	6 82	11 40	12 4
T	11	5 24	6 38	8	22	55	6 55	2	1 0	7 80	6 70	12 0	12 14
W	12	5 22	6 39	8	44	51	4 54	67	0 44	8 0	6 57	12 0	12 24
Th	13	5 20	6 41	9	6	39	1 54	30	0 29	2 40	6 43	3 32	3 6
F	14	5 18	6 42	9	28	17	8 53	92	0 13	9 50	6 29	4 54	5 18
S	15	5 16	6 44	9	49	47	2 53	52	0 0	9 0	6 14	5 31	5 55
Sa	16	5 15	6 45	10	11	6	9 53	11	0 15	4 80	5 98	6 10	6 34
M	17	5 13	6 46	10	32	16	5 52	68	0 29	6 50	5 82	6 45	7 09
T	18	5 11	6 48	10	53	15	7 52	24	0 43	4 20	5 66	7 42	8 06
W	19	5 9	6 49	11	14	4	2 51	79	0 56	8 0	5 49	8 20	8 44
Th	20	5 7	6 50	11	34	41	5 51	32	1 9	7 60	5 31	9 11	9 35
F	21	5 5	6 52	11	55	7	4 50	83	1 22	3 10	5 14	9 51	10 15
S	22	5 4	6 53	12	15	21	5 50	34	1 34	4 30	4 96	10 34	10 58
Sa	23	5 2	6 54	12	35	23	5 49	83	1 46	1 20	4 78	11 29	11 53
M	24	5 0	6 56	12	55	13	1 49	30	1 57	3 60	4 59	11 0	12 24
T	25	4 58	6 57	13	14	49	9 48	76	2 8	1 40	4 40	1 30	1 54
W	26	4 56	6 59	13	34	13	6 48	21	2 18	4 60	4 20	2 39	3 03
Th	27	4 55	7 0	13	53	23	9 47	64	2 23	3 00	4 0	4 16	4 34
F	28	4 53	7 2	14	12	20	4 47	6	2 37	6 60	3 79	5 00	5 24
S	29	4 51	7 3	14	31	2	9 46	47	2 46	5 10	3 58	5 27	5 51
Sa	30	4 50	7 4	N 14	49	31	0 43	87	2 54	8 60	3 37	6 04	6 28

Equation of time to be added to apparent time to the 14th, and to be subtracted the remainder of the month.

Memoranda. &c.—April 2, Palm Sunday. 6, Gold-mith born, 1774. 7, Good Friday: Wordsworth born, 1770. 9, Easter-Sunday. 10, Lord Bacon died, 1620. 12, Lincoln assassinated, 1865. 13, Catholic Emancipation, 1829. 15, Franklin died, 1790. 16, Low Sunday: Battle of Culloden, 1746. 17, Shakespear born, 1564. 19, Byron died, 1824. 23, St. George. 24, Cromwell born, 1599. 25, St. Mark. 26, Plague of London, 1655. 29, Joan of Arc entered Orleans, 1429.

MAY, 1882.

MOON'S PHASES,

Calculated for Mean Time at St. John's, Newfoundland.

FULL MOON..... 3rd day, 0h, 02m, Morning.
 LAST QUARTER..... 10th day, 1h, 06m, Morning.
 NEW MOON..... 16th day, 11h, 04m, Evening.
 FIRST QUARTER..... 24th day, 4h, 15m, Evening.

Day of W.	Day of M.	Sun rises	Sun sets	G. app. time.	Sun's Declination.	Var. in 1 hour.	Equa of time. subt.	Var. in 1 hour.	High Water at St. John's.
		at St. John's.							
		h. m.	h. m.	° ' "	"	"	m. s.	s.	a. m. p. m.
M	1	4 48	7 6	N 15 7 44	5 45	25	3 2 68	0 315	6 42 7 06
T	2	4 47	7 7	15 25 43	0 44	62	3 9 97	0 292	7 15 7 39
W	3	4 45	7 8	15 43 26	3 43	98	3 16 71	0 269	7 47 8 11
Th.	4	4 43	7 10	16 0 54	0 43	33	3 22 90	0 246	8 20 8 44
F	5	4 42	7 11	16 18 5	9 42	66	3 28 53	0 223	8 53 9 17
S	6	4 40	7 12	16 35 1	7 41	98	3 33 58	0 199	9 30 9 54
Su.	7	4 39	7 14	16 51 41	0 41	29	3 38 06	0 174	10 08 10 32
M	8	4 38	7 15	17 8 3	5 40	58	3 41 95	0 150	10 50 11 14
T	9	4 36	7 16	17 24 9	0 39	87	3 45 26	0 125	11 45 0 09
W	10	4 35	7 18	17 39 57	2 39	14	3 47 97	0 100	0 10 0 34
Th.	11	4 33	7 19	17 55 27	7 38	40	3 50 08	0 076	1 20 1 44
F	12	4 32	7 20	18 10 49	3 37	64	3 51 60	0 051	2 35 2 59
S	13	4 31	7 21	18 25 34	6 36	87	3 52 53	0 026	3 49 4 13
Su.	14	4 29	7 23	18 40 10	3 36	10	3 52 86	0 002	4 50 5 14
M	15	4 28	7 24	18 54 27	2 35	31	3 52 61	0 023	5 45 6 09
T	16	4 27	7 25	19 8 25	0 34	50	3 51 78	0 047	6 35 6 59
W	17	4 26	7 27	19 22 3	3 33	69	3 50 37	0 071	7 22 7 46
Th.	18	4 24	7 28	19 35 22	0 32	86	3 48 39	0 094	8 08 8 32
F	19	4 23	7 29	19 48 20	8 32	03	3 45 87	0 116	8 53 9 17
S	20	4 22	7 30	20 0 69	3 31	18	3 42 80	0 139	9 39 10 03
Su.	21	4 21	7 31	20 13 17	3 30	32	3 39 20	0 161	10 22 10 44
M	22	4 20	7 32	20 25 14	7 29	45	3 35 09	0 182	11 05 11 29
T	23	4 19	7 33	20 36 51	0 28	57	3 30 47	0 203	11 55 0 19
W	24	4 18	7 34	20 43 6	1 27	68	3 25 35	0 224	0 20 0 44
Th.	25	4 17	7 35	20 58 59	8 26	78	3 19 74	0 244	1 17 1 41
F	26	4 16	7 36	21 9 31	7 25	87	3 13 66	0 263	2 18 2 42
S	27	4 15	7 38	21 19 41	8 24	96	3 7 11	0 282	3 25 3 49
Su.	28	4 14	7 40	21 29 29	7 24	03	3 0 10	0 301	4 25 4 49
M	29	4 13	7 41	21 38 55	3 23	10	2 52 65	0 320	5 15 5 39
T	30	4 13	7 41	21 47 58	5 22	16	2 44 76	0 338	6 00 6 24
W	31	4 12	7 42	N 21 56 33	9 21	21	2 36 45	0 355	6 40 7 04

Memoranda, &c.—May 1, Governor Glover sworn into office, 1876; S. S. Philip and James. 3, Governor Darling sworn into office, 1855. 6, Peace proclaimed between the allied powers and Russia, 1856. 11, Massacre at Delhi, 1857. 12, General Election under new Constitution, 1855. 13, First Legislative General Assembly opened; Riots in Water Street, 1861. 14, Rogation Sunday. 18, Ascension Day—Holy Thursday. 20, Foundation Stone R. C. Cathedral laid, 1846. 24, Birth of Queen Victoria. 28, Pentecost—Whit Sunday.

JUNE, 1882.

MOON'S PHASES,

Calculated for Mean Time at St. John's, Newfoundland.

FULL MOON.....	1st day,	0h, 04m,	Evening.
LAST QUARTER.....	8th day,	8h, 40m,	Morning.
NEW MOON.....	15th day,	10h, 04m,	Morning.
FIRST QUARTER.....	23rd day,	6h, 32m,	Morning.
FULL MOON.....	30th day,	11h, 39m,	Evening.

Day of W.	Day of M.	Sun		G. app. time.				Equa. of time.	High Water at St. John's.			
		rises at St. John's.	sets	Sun's Declination.					Var. in 1 hour.	Var. in 1 hour.		
		h. m.	h. m.	°	'	"	"	m. s.	s.	a. m.	p. m.	
Th.	1	4 12	7 43	N 22	4 56	5 20	25	2 27	72 0	372	7 20	7 44
F	2	4 12	7 44	22	12 51	1 19	29	2 18	60 0	388	7 58	8 22
S	3	4 11	7 45	22	20 22	5 18	32	2 9	09 0	404	8 37	9 01
Su.	4	4 10	7 45	22	27 31	5 17	34	1 59	20 0	419	9 17	9 41
M	5	4 10	7 46	22	34 15	0 16	36	1 48	96 0	434	10 00	10 24
T	6	4 10	7 47	22	40 35	8 15	37	1 38	37 0	448	10 45	11 09
W	7	4 9	7 48	22	46 32	8 14	37	1 27	46 0	461	11 37	0 01
Th.	8	4 9	7 48	22	52 5	7 13	37	1 16	24 0	474	0 05	0 29
F	9	4 9	7 49	22	57 14	6 12	37	1 4	73 0	485	1 03	1 27
S	10	4 8	7 50	23	1 59	3 11	35	0 52	94 0	496	2 05	2 29
Su.	11	4 8	7 51	23	6 19	6 10	34	0 40	91 0	506	3 13	3 37
M	12	4 8	7 51	23	10 15	6 9	32	0 28	65 0	515	4 15	4 39
T	13	4 7	7 52	23	13 47	0 8	30	0 16	18 0	523	5 20	5 44
W	14	4 7	7 52	23	16 53	9 7	27	0 3	54 0	530	6 20	6 44
Th.	15	4 6	7 53	23	19 36	1 6	24	0 9	24 0	535	7 10	7 34
F	16	4 6	7 53	23	21 53	6 5	22	0 22	14 0	539	8 00	8 24
S	17	4 6	7 54	23	23 46	5 4	19	0 35	13 0	542	8 45	9 09
Su.	18	4 5	7 54	23	25 14	6 3	16	0 48	18 0	544	9 27	9 51
M	19	4 6	7 55	23	26 18	0 2	12	1 1	26 0	545	10 08	10 32
T	20	4 7	7 55	23	26 56	5 1	08	1 14	35 0	545	10 45	11 09
W	21	4 7	7 55	23	27 10	2 0	05	1 27	42 0	544	11 27	11 51
Th.	22	4 8	7 56	23	26 59	1 0	98	1 40	45 0	541	...	0 24
F	23	4 8	7 56	23	26 23	2 2	01	1 53	41 0	538	0 39	0 54
S	24	4 9	7 56	23	25 22	6 3	04	2 6	27 0	534	1 15	1 39
Su.	25	4 9	7 56	23	23 57	3 4	07	2 19	02 0	528	2 08	2 32
M	26	4 10	7 56	23	22 7	2 5	1	2 31	63 0	522	3 13	3 37
T	27	4 10	7 56	23	19 52	5 6	12	2 44	03 0	515	4 15	4 39
W	28	4 10	7 56	23	17 13	3 7	15	2 56	35 0	507	5 15	5 39
Th.	29	4 11	7 56	23	14 9	5 8	16	3 8	43 0	499	6 10	6 34
F	30	4 11	7 56	N 23	10 41	4 9	18	3 20	29 0	489	6 57	7 21

Equation of time to be subtracted from apparent time to the 14th, and to be added the remainder of the month.

Memoranda, &c.—June 3, George III. born. 1738. 4, Trinity Sunday; Battle of Magenta, 1859. 8, Corpus Christi. 9, Great Fire, 1846; Governor Bannerman sworn into office. 13, Magna Charta signed, 1215. 17, John Wesley born, 1703. 18, Battle of Waterloo, 1815. 20, Accession Queen Victoria. 21, Proclamation Queen Victoria, 1837. 24, St. John Baptist; Midsummer Day. 29, Ninth General Assembly of Newfoundland dissolved, 1869.

JULY, 1882.

MOON'S PHASES,

Calculated for Mean Time at St. John's, Newfoundland.

LAST QUARTER..... 7th day, 1h, 23m, Evening.
 NEW MOON..... 14th day, 11h, 32m, Evening.
 FIRST QUARTER..... 23rd day, 1h, 49m, Morning.
 FULL MOON..... 30th day, 5h, 33m, Morning.

Day of W.	Day of M.	Sun		Cl. app. time.				Equat.		High			
		rises	sets	Sun's Declination.				of time.	of time.	Water at St. John's.			
		at St. John's.		°	'	"	"	m.	s.	a.	m.	p.	m.
S	1	4 12	7 55	N 23	6 48	9 10	19	3 31	91 0	479	7 42	8 06	
Su.	2	4 13	7 55	23	2 52	2 11	20	3 43	28 0	468	8 25	8 49	
M	3	4 13	7 54	22 57	51 4	12 20	20	3 54	37 0	456	9 08	9 32	
T	4	4 14	7 54	22 52	46 5	13 20	20	4 5	18 0	444	9 53	10 17	
W	5	4 15	7 54	22 47	17 6	14 20	20	4 15	68 0	431	10 40	11 04	
Th.	6	4 15	7 53	22 41	24 9	15 19	19	4 25	86 0	417	11 25	11 49	
F	7	4 16	7 53	22 35	8 5	16 17	17	4 35	71 0	403	12 02	12 26	
S	8	4 17	7 53	22 28	28 6	17 15	15	4 45	20 0	388	0 40	1 04	
Su.	9	4 18	7 52	22 21	25 3	18 12	12	4 54	32 0	372	1 32	1 56	
M	10	4 19	7 51	22 13	58 8	19 09	09	5 3	06 0	360	2 35	2 59	
T	11	4 19	7 51	22 6	9 2	20 04	04	5 11	39 0	338	3 48	3 12	
W	12	4 21	7 50	21 57	56 8	20 99	99	5 19	29 0	320	5 03	5 27	
Th.	13	4 21	7 50	21 49	21 8	21 93	93	5 26	75 0	301	6 19	6 34	
F	14	4 22	7 49	21 40	24 4	22 85	85	5 33	74 0	281	7 05	7 29	
S	15	4 23	7 48	21 31	4 9	23 77	77	5 40	24 0	260	7 53	8 17	
Su.	16	4 24	7 47	21 21	23 3	24 69	69	5 46	24 0	239	8 35	8 59	
M	17	4 25	7 46	21 11	20 0	25 59	59	5 51	72 0	217	9 10	9 34	
T	18	4 26	7 45	21 0	55 2	26 48	48	5 56	67 0	195	9 48	10 08	
W	19	4 27	7 44	20 50	9 1	27 36	36	6 1	06 0	171	10 22	10 46	
Th.	20	4 28	7 43	20 39	1 9	28 23	23	6 4	89 0	148	10 53	11 17	
F	21	4 29	7 42	20 27	33 9	29 09	09	6 8	16 0	124	11 27	11 41	
S	22	4 30	7 41	20 15	45 4	29 94	94	6 10	84 0	99	12 02	12 16	
Su.	23	4 32	7 40	20 3	36 6	30 79	79	6 12	93 0	075	0 22	0 46	
M	24	4 33	7 39	19 51	7 7	31 62	62	6 14	43 0	050	1 07	1 31	
T	25	4 34	7 38	19 38	19 0	32 43	43	6 15	33 0	025	2 02	2 26	
W	26	4 35	7 37	19 25	10 9	33 24	24	6 15	62 0	000	3 18	3 42	
Th.	27	4 36	7 36	19 11	43 5	34 04	04	6 15	31 0	026	4 35	4 59	
F	28	4 37	7 35	18 57	57 1	34 82	82	6 14	38 0	051	5 46	6 10	
S	29	4 38	7 34	18 43	52 0	35 60	60	6 12	84 0	077	6 40	7 04	
Su.	30	4 39	7 32	18 29	28 4	36 36	36	6 10	69 0	102	7 29	7 53	
M	31	4 41	7 31	N 18	14 46	37 11	11	6 7	93 0	127	8 12	8 36	

Memoranda, &c.—July 1, Sir R. Peel died, 1850; Dominion of Canada inaugurated, 1267. 4, American Independence, 1776. 5, Princess Helena married, 1866. 7, Free Trade Act passed, 1855. 10, *Cape Ray and Cape Breton Electric Cable laid*, 1856. 13, Havelock's victory at Faltehpore, 1857. 15, St. Swithen's Day. 17, Havelock re-takes Cawnpore, 1857. 19, *Governor Hill, C.B., arrived in Newfoundland*, 1869. 23, *Prince of Wales arrived at St. John's*, 1860. 27, *Second Atlantic Cable laid*, 1866. 29, French Revolution, 1830; St. Ignatius Lyola died, 1556.

AUGUST, 1882.

MOON'S PHASES.

Calculated for Mean Time at St. John's, Newfoundland.

LAST QUARTER.....	5th day,	7h, 44m,	Evening.
NEW MOON.....	13th day,	0h, 41m,	Evening.
FIRST QUARTER.....	21st day,	4h, 26m,	Evening.
FULL MOON.....	28th day,	0h, 50m,	Evening.

Day of W.	Day of M.	Sun rises		Sun sets		G. app. time.				Equa. of time. add.	Var in 1 hour.	High Water at St. John's.									
		at St. John's.				Sun's Declination.						Water at St. John's.									
		h.	m.	h.	m.	°	'	"	"	m.	s.	°	m.	p.	m.						
T	1	4	42	7	29	N 17	59	46	9	37	86	6	4	57	0	152	8	53	9	17	
W	2	4	44	7	28	17	44	29	5	38	59	6	0	62	0	177	9	37	10	01	
Th.	3	4	45	7	27	17	28	54	6	39	31	5	56	07	0	202	10	19	10	43	
F	4	4	46	7	25	17	13	2	5	40	02	5	50	93	0	226	11	00	11	24	
S	5	4	48	7	24	16	56	53	6	40	71	5	45	22	0	250	11	45	0	09	
Su.	6	4	49	7	22	16	40	28	2	41	40	5	38	94	0	274	0	08	0	32	
M	7	4	50	7	21	16	23	46	5	42	07	5	32	99	0	297	1	00	1	24	
T	8	4	51	7	19	16	6	48	8	42	73	5	24	67	0	3	1	2	03	2	27
W	9	4	53	7	18	15	49	35	5	43	37	5	16	68	0	345	3	30	3	54	
Th.	10	4	54	7	16	15	32	7	0	44	00	5	8	13	0	368	4	58	5	22	
F	11	4	55	7	15	15	14	23	5	44	62	4	59	0	0	391	6	08	6	32	
S	12	4	57	7	13	14	56	5	3	45	22	4	49	36	0	414	7	00	7	24	
Su.	13	4	58	7	11	14	38	12	9	45	81	4	39	15	0	437	7	42	8	06	
M	14	4	59	7	9	14	19	46	4	46	39	4	28	38	0	46	8	15	8	39	
T	15	5	1	7	8	14	1	6	3	46	95	4	17	07	0	482	8	48	9	12	
W	16	5	2	7	6	13	42	12	8	47	50	4	5	3	0	504	9	20	9	44	
Th.	17	5	3	7	4	13	23	6	3	48	04	3	52	86	0	5	6	9	50	10	14
F	18	5	5	7	3	13	3	47	1	48	56	3	39	97	0	548	10	20	10	44	
S	19	5	6	7	1	12	44	15	6	49	06	3	26	58	0	569	10	47	11	11	
Su.	20	5	7	6	59	12	24	32	0	49	56	3	12	68	0	589	11	18	11	42	
M	21	5	9	6	57	12	4	36	7	50	04	2	58	30	0	609	11	55	0	19	
T	22	5	10	6	55	11	44	30	0	50	51	2	43	45	0	628	0	18	0	42	
W	23	5	11	6	54	11	24	12	2	50	96	2	28	14	0	647	1	12	1	36	
Th.	24	5	13	6	52	11	3	43	7	51	41	2	12	37	0	666	2	30	2	54	
F	25	5	14	6	50	10	43	4	7	51	84	1	56	16	0	684	4	05	4	29	
S	26	5	15	6	48	10	22	15	6	52	25	1	39	53	0	701	5	25	5	49	
Su.	27	5	17	6	46	10	1	16	7	52	65	1	22	50	0	718	6	22	6	46	
M	28	5	18	6	44	9	40	8	2	53	03	1	5	08	0	733	7	08	7	32	
T	29	5	19	6	42	9	18	50	5	53	42	0	47	30	0	748	7	50	8	14	
W	30	5	21	6	40	8	57	23	9	53	79	0	29	18	0	762	8	32	8	56	
Th.	31	5	22	6	38	N 8	35	48	5	54	15	0	10	73	0	775	9	01	9	25	

Memoranda. &c.—Aug. 1, Slavery abolished in British Dominions, 1834. 4, *First Atlantic Telegraph Cable laid*, 1856. 6, Duke of Edinburgh born, 1841. 8, Canning died, 1827. 9, *Prince Henry of the Netherlands arrived in St. John's*, 1815. 14, Printing invented, 1437. 15, Gas first used in London, 1807. 20, Canada discovered, 1508. 21, *Foundation Stone Wesleyan Church laid*, 1850. 24, St. Bartholomew's Day. 26, Birth of Prince Consort, 1819. 28, St. Augustine's Day. 29, St. John Baptist beheaded, 31, John Bunyan died, 1688.

SEPTEMBER. 1882.

MOON'S PHASES,

Calculated for Mean Time at St. John's, Newfoundland.

LAST QUARTER.....	4th day,	4h, 57m,	Morning.
NEW MOON.....	12th day,	2h, 00m,	Morning.
FIRST QUARTER.....	20th day,	4h, 59m,	Morning.
FULL MOON.....	26th day,	8h, 41m,	Evening.

Day of W.	Day of M.	Sun rises		Sun sets		G. app. time.		Sun's Declination.	Var. in 1 hour.	Equa. of time. sub.	Var. in 1 hour.	High Water at St. John's.
		h. m.	h. m.	h. m.	h. m.	° ' "	° ' "					
F	1	5 23	6 36	N 8 14	4 54	49	0 8	01 0	787	9 55	10 19	
S	2	5 25	6 35	7 52	13 05	48	0 27	03 0	798	10 35	10 59	
Su.	3	5 26	6 33	7 30	13 45	44	0 46	31 0	808	11 17	11 41	
M	4	5 27	6 31	7 8	6 55	41	1 5	82 0	818	.. .	0 24	
T	5	5 29	6 28	6 45	52 45	37	1 25	56 0	827	0 33	0 57	
W	6	5 30	6 26	6 23	31 6	36	1 45	50 0	835	1 45	2 09	
Th.	7	5 31	6 24	6 1	4 45	26	2 5	63 0	842	3 20	3 44	
F	8	5 33	6 23	5 38	31 15	51	2 25	94 0	849	4 50	5 14	
S	9	5 34	6 21	5 15	52 15	74	2 46	40 0	856	5 57	6 21	
Su.	10	5 35	6 18	4 53	7 7	95	3 7	01 0	861	6 43	7 07	
M	11	5 37	6 16	4 30	18 35	16	3 27	74 0	866	7 20	7 44	
T	12	5 38	6 14	4 7	24 25	35	3 48	58 0	870	7 50	8 14	
W	13	5 39	6 12	3 44	25 7	52	4 9	52 0	874	8 20	8 44	
Th.	14	5 41	6 10	3 21	23 25	68	4 30	53 0	876	8 47	9 11	
F	15	5 42	6 8	2 58	17 15	82	4 51	59 0	879	9 15	9 39	
S	16	5 43	6 6	2 35	7 7	95	5 12	70 0	880	9 45	10 9	
Su.	17	5 44	6 4	2 11	55 35	87	5 33	83 0	881	10 15	10 39	
M	18	5 45	6 2	1 48	40 25	17	5 54	97 0	881	10 43	11 07	
T	19	5 46	6 0	1 25	22 9	26	6 16	10 0	880	11 20	11 44	
W	20	5 47	5 58	1 2	3 7	34	6 37	19 0	878	.. .	0 24	
Th.	21	5 49	5 56	0 38	42 8	40	6 58	23 0	875	0 40	1 04	
F	22	5 51	5 54	N 0 15	20 7	44	7 19	2 0	872	2 00	2 24	
S	23	5 52	5 53	0 8	1 35	47	7 40	09 0	868	3 39	4 03	
Su	24	5 54	5 50	0 31	25 9	49	8 0	87 0	863	5 00	5 24	
M	25	5 56	5 48	0 54	49 7	49	8 21	52 0	857	5 57	6 21	
T	26	5 57	5 46	1 18	13 5	49	8 42	01 0	850	6 41	7 05	
W	27	5 58	5 44	1 41	37 0	46	9 2	31 0	841	7 23	7 47	
Th.	28	6 0	5 42	2 4	59 8	43	9 22	40 0	832	8 03	8 27	
F	29	6 1	5 40	2 28	21 6	38	9 42	25 0	822	8 47	9 11	
S	30	6 2	5 38	2 51	42 1	32	10 1	84 0	810	9 27	9 51	

Memoranda, &c.—Sept. 2, *Atlantic Cable of 1865* grasped and secured, 1867. 8, *Great Eastern* arrived at *Heart's Content* with *1865 Cable*, 1867. 9, *Catholic Cathedral* consecrated, 1855. 11, *First Exhibition held in Newfoundland*, 1872. 16, *Moscow* burned, 1812. 21, *Protestant Cathedral* consecrated, 1850. 22, *First session Eleventh General Assembly dissolved*, 1874. 25, *Pacific Ocean* discovered, 1513. 27, *Strasbourg falls*, 1870. 29, *St. Michael*; *Michaelmas Day*.

OCTOBER, 1882.

MOON'S PHASES,

Calculated for Mean Time at St. John's, Newfoundland.

LAST QUARTER..... 3rd day, 5h, 48m, Evening.
 NEW MOON..... 11th day, 10h, 32m, Evening.
 FIRST QUARTER..... 19th day, 3h, 26m, Evening.
 FULL MOON..... 26th day, 6h, 05m, Morning.

Day of W.	Day of M.	Sun rises		Sun sets		G. app. time.			Equa. of time.		High Water at St. John's.									
		at St. John's.		at St. John's.		Sun's Declination.			subt.		St. John's.									
		h.	m.	h.	m.	°	'	"	m.	s.	a.	m.	p.	m.						
Su	1	6	4	5	36	S	3	15	0	9	58	24	10	21	140	798	10	12	10	36
M	2	6	5	5	33		3	38	17	7	58	15	10	40	130	784	10	55	11	19
T	3	6	6	5	31		4	1	32	2	58	05	10	58	790	770	11	45	0	09
W	4	6	8	5	29		4	24	43	9	57	93	11	17	100	755	0	15	0	39
Th.	5	6	9	5	27		4	47	52	6	57	79	11	35	030	739	1	30	1	54
F	6	6	11	5	25		5	10	57	8	57	64	11	52	580	723	3	02	3	26
S	7	6	12	5	23		5	33	59	1	57	47	12	9	730	706	4	27	4	51
Su.	8	6	14	5	22		5	56	56	2	57	2	12	26	450	687	5	27	5	51
M	9	6	15	5	20		6	19	48	6	57	0	12	42	720	669	6	13	6	37
T	10	6	17	5	18		6	42	36	1	56	8	12	58	540	649	6	50	7	14
W	11	6	18	5	16		7	5	1	2	56	63	13	13	880	629	7	20	7	44
Th.	12	6	20	5	14		7	27	54	5	56	39	13	28	730	608	7	50	8	14
F	13	6	21	5	12		7	50	24	7	56	12	13	43	070	587	8	17	8	41
S	14	6	22	5	10		8	12	48	4	55	84	13	56	890	564	8	45	9	09
Su.	15	6	24	5	8		8	35	5	1	55	54	14	10	160	541	9	15	9	39
M	16	6	25	5	6		8	57	14	5	55	23	14	22	880	518	9	45	10	09
T	17	6	27	5	4		9	19	16	2	54	90	14	35	030	494	10	20	10	44
W	18	6	28	5	2		9	41	9	7	54	55	14	46	600	470	11	00	11	24
Th.	19	6	30	5	0		10	2	54	7	54	19	14	57	570	444	11	50	0	14
F	20	6	31	4	58		10	24	30	9	53	81	15	7	930	419	0	2	0	45
S	21	6	33	4	57		10	45	57	7	53	41	15	17	670	393	1	40	2	04
Su.	22	6	34	4	55		11	7	14	8	53	00	15	26	770	366	3	13	3	37
M	23	6	36	4	53		11	28	21	8	52	57	15	35	220	338	4	25	4	49
T	24	6	37	4	51		11	49	18	4	52	13	15	42	990	309	5	25	5	49
W	25	6	39	4	50		12	10	4	1	51	67	15	50	660	280	6	10	6	34
Th.	26	6	40	4	48		12	30	38	6	51	20	15	56	420	250	6	55	7	19
F	27	6	42	4	46		12	51	1	6	50	71	16	2	040	219	7	40	8	04
S	28	6	43	4	45		13	11	12	6	50	20	16	6	010	187	8	25	8	49
Su.	29	6	45	4	43		13	31	11	3	49	68	16	11	010	155	9	08	9	32
M	30	6	46	4	41		13	50	57	2	49	14	16	14	330	122	9	53	10	17
T	31	6	48	4	40	S	14	10	33	0	48	58	16	16	850	088	10	40	11	04

Memoranda, &c.—Oct. 1, First Telegraph message from Cape Breton, 1856; First Steamer on River Hudson, 1807. 3, Battle Thames, 1813. 6, Jenny Lind born, 1820. 9, Great Fire in Chicago, 1871. 12, America discovered, 1492. 14, Battle of Jenna, 1806. 16, Queen Marie Antoinette beheaded, 1793. 21, Battle of Trafalgar, 1805. 24, Webster died, 1850. 25, Battle of Balaklava, 1854. 28, Benevolent Irish Society Incorporated, 1839.

NOVEMBER, 1882.

MOON'S PHASES,

Calculated for Mean Time at St. John's, Newfoundland.

LAST QUARTER 2nd day, 9h, 29m, Morning.
 NEW MOON..... 10th day, 2h, 51m, Evening.
 FIRST QUARTER..... 18th day, 0h, 13m, Morning.
 FULL MOON..... 24th day, 5h, 34m, Evening.

Day of W.	Day of M.	Sun		G. app. time.		Var. in 1 hour.	Equa. of time. subt.		Var. in 1 hour.	High Water at St John's.	
		rises at St. John's.	Sun sets at St. John's.	Sun's Declination.	"		m. s.	s.		a. m.	p. m.
		h. m.	h. m.	° ' "	"	m. s.	s.	a. m.	p. m.		
W	1	6 49	4 38	S 14 29 49	2 43	01 16 18	56 0	054	11 30	11 54	
Th.	2	6 51	4 36	14 48 54	4 47	42 16 19	45 0	020	1 05	0 24	
F	3	6 53	4 35	15 7 45	3 46	81 16 19	52 0	014	1 05	1 29	
S	4	6 54	4 33	15 26 21	4 46	19 16 18	76 0	049	2 18	2 42	
Su.	5	6 56	4 32	15 44 42	2 45	54 16 17	15 0	085	3 40	4 04	
M	6	6 57	4 30	16 2 47	4 44	88 16 14	70 0	120	4 42	5 06	
T	7	6 59	4 29	16 20 36	6 44	21 16 11	41 0	155	5 32	5 56	
W	8	7 0	4 27	16 38 9	4 43	51 16 7	26 0	191	6 10	6 34	
Th.	9	7 2	4 26	16 55 25	2 42	80 16 2	25 0	226	6 45	7 09	
F	10	7 3	4 25	17 12 23	8 42	07 15 56	39 0	262	7 18	7 42	
S	11	7 5	4 24	17 29 4	6 41	32 15 49	67 0	298	7 50	8 14	
Su.	12	7 6	4 22	17 45 27	4 40	56 15 42	11 0	333	8 22	8 46	
M	13	7 8	4 21	18 1 31	7 39	79 15 33	70 0	368	8 55	9 19	
T	14	7 10	4 20	18 17 17	1 38	99 15 24	45 0	403	9 30	9 54	
W	15	7 11	4 19	18 32 43	1 38	18 15 14	37 0	437	9 58	10 22	
Th	16	7 12	4 18	18 47 49	5 37	35 15 3	46 0	471	10 50	11 14	
F	17	7 14	4 16	19 2 35	7 36	50 14 51	74 0	5 5	11 42	0 03	
S	18	7 15	4 15	19 17 1	5 35	64 14 39	21 0	539	0 12	0 36	
Su	19	7 17	4 14	19 31 6	4 34	76 14 25	87 0	572	1 17	1 41	
M	20	7 18	4 13	19 44 50	0 33	87 14 11	71 0	605	2 30	2 54	
T	21	7 20	4 12	19 58 12	1 32	96 13 56	82 0	638	3 44	4 08	
W	22	7 21	4 11	20 11 12	2 32	4 13 41	12 0	670	4 45	5 09	
Th.	23	7 23	4 11	20 23 50	0 31	10 13 24	64 0	703	5 42	6 06	
F	24	7 24	4 10	20 36 5	2 31	16 13 7	39 0	735	6 32	6 56	
S	25	7 26	4 9	20 47 57	5 29	19 12 49	37 0	766	7 20	7 44	
Su.	26	7 27	4 8	20 59 26	4 28	21 12 30	60 0	797	8 10	8 34	
M	27	7 28	4 7	21 10 31	7 27	22 12 11	09 0	828	8 55	9 19	
T	28	7 30	4 7	21 21 13	2 26	22 11 50	85 0	858	9 43	10 05	
W	29	7 31	4 6	21 31 30	4 25	20 11 29	89 0	887	10 28	10 52	
Th.	30	7 32	4 6	S 21 41 23	0 24	17 11 8	24 0	916	11 15	11 39	

Memoranda. &c.—Nov. 1, All Saints' Day. 2, All Souls' Day. 3, Free St. Andrew's Church opened, 1850. 5, Battle Inker-man, 1854. 9, Prince of Wales born, 1841. 10, Newfoundland and New York Telegraph opened, 1856. 14, Mozart born, 1719. 17, Suez Canal opened, 1869. 22, St. Cecelia. 27, First Steam Printing, 1814; First Sunday in Advent. 30, St. Andrew.

DECEMBER, 1882.

MOON'S PHASES,

Calculated for Mean Time at St. John's, Newfoundland.

LAST QUARTER..... 2nd day, 6h, 27m, Morning.
 NEW MOON..... 10th day, 7h, 08m, Morning.
 FIRST QUARTER..... 17th day, 8h, 10m, Morning.
 FULL MOON..... 24th day, 7h, 12m, Morning.

Day of W.	Day of M.	Sun		G. app. time.		Per. in 1 hour.	Equa of time.	Var. in 1 hour.	High Water at St. John's.												
		rises	sets	Sun's Declination.	Sun's Declination.																
		h.	m.	h.	m.	°	'	"	a. m. p. m.												
F	1	7	33	4	5	S	21	50	50	8	3	13	10	45	92	0	944	...	0	24	
S	2	7	35	4	5		21	50	53	4	22	08	10	22	94	0	971	0	30	0	54
Su.	3	7	36	4	4		22	8	30	7	21	02	9	59	33	0	997	1	23	1	47
M	4	7	37	4	4		22	16	42	2	19	94	9	35	10	1	1022	2	25	2	49
T	5	7	38	4	3		22	24	27	8	18	85	9	10	28	1	1046	3	34	3	59
W	6	7	39	4	3		22	31	47	1	17	75	8	44	9	1	1069	4	33	4	57
Th	7	7	40	4	3		22	38	0	0	16	65	8	18	98	1	1090	5	25	5	40
F	8	7	42	4	3		22	45	6	3	15	54	7	52	56	1	111	6	10	6	34
S	9	7	43	4	3		22	51	8	7	14	41	7	25	67	1	113	6	5	7	14
Su.	10	7	44	4	3		22	56	33	1	13	28	6	58	33	1	148	7	30	7	54
M	11	7	44	4	3		23	1	43	2	12	14	6	30	59	1	161	8	05	8	20
T	12	7	45	4	3		23	6	29	9	11	06	6	2	47	1	179	8	45	9	09
W	13	7	46	4	3		23	10	31	2	9	85	5	34	62	1	191	9	23	9	47
Th	14	7	47	4	3		23	14	13	7	8	69	5	5	28	1	203	10	05	10	29
F	15	7	48	4	3		23	7	28	5	7	3	4	36	27	1	213	10	45	11	09
S	16	7	49	4	3		23	20	15	1	6	6	4	7	04	1	222	11	35	11	59
Su.	17	7	49	4	4		23	22	33	8	5	19	3	37	62	1	229	0	24
M	18	7	50	4	4		23	24	24	4	4	02	3	8	65	1	235	0	50	1	14
T	19	7	51	4	4		23	25	46	8	2	85	2	38	35	1	24	1	52	2	16
W	20	7	51	4	5		23	26	41	0	1	67	2	8	55	1	243	3	50	3	24
Th	21	7	52	4	5		23	27	6	9	0	49	1	38	70	1	245	4	10	4	34
F	22	7	52	4	6		23	27	4	5	0	69	1	8	81	1	245	5	18	5	42
S	23	7	53	4	6		23	26	33	8	1	87	0	38	92	1	245	6	2	6	44
Su.	24	7	53	4	7		23	25	34	9	3	04	0	9	66	1	243	7	15	7	39
M	25	7	53	4	7		23	24	7	7	4	22	0	20	74	1	240	8	05	8	29
T	26	7	54	4	8		23	22	12	2	5	40	0	50	46	1	236	8	50	9	14
W	27	7	54	4	9		23	19	48	6	6	57	1	20	65	1	230	9	33	9	57
Th	28	7	54	4	9		23	16	56	8	7	74	1	49	48	1	223	10	13	10	37
F	29	7	54	4	10		23	13	36	9	8	91	2	18	74	1	215	10	56	11	14
S	30	7	55	4	11		23	9	49	1	10	07	2	47	78	1	205	11	3	11	54
Su.	31	7	55	4	12	S	23	5	33	5	11	23	3	16	58	1	194	0	24

Equation of time to be subtracted from apparent time to the 24th, and to be added the remainder of the month.

Memoranda, &c.—Dec 1, Battle Austerlitz, 1805. 3, First Sunday in Advent; *St. Andrew's Ark opened*, 1843. 6, St. Nicholas. 8, *Sons of Temperance organized in Newfoundland*, 1850. 14, *George Street Wesleyan Church opened*, 1873. 21, St. Thomas. 25, CHRISTMAS DAY. 26, St. Stephen. 27, St. John. 28, Innocent's Day.



The Royal Family of Great Britain.

ALEXANDRIA VICTORIA, by the Grace of God, of the United Kingdom of Great Britain and Ireland, Queen, only daughter and heir to the late Prince Edward, Duke of Kent, fourth son of King George III. Her Majesty was born at Kensington Palace on the 24th May, 1819; baptized on the 24th June, 1819; ascended the throne on the demise of her uncle, King William IV., 20th June, 1837; proclaimed 21st June, 1837; and crowned at Westminster on the 28th June, 1838. Her Majesty was married at St. James's Palace, on the 10th February, 1840, to her cousin, his late Royal Highness, Francis-Albert-Augustus-Charles-Emanuel, Duke of Saxe, Prince of Coburg and Gotha, who died at Windsor Castle on the 14th December, 1861. Children:—

Victoria-Adelaide-Mary-Louise, *Princess Royal*, born 21st Nov., 1840; married 25th January, 1858, at the Chapel Royal, to His Royal Highness, Prince Frederick-William-Nicholas-Charles, of Prussia.

Albert-Edward, *Prince of Wales and Earl of Dublin*, born 9th November, 1841; married 10th March, 1863, at Windsor, to Princess Alexandra, daughter of Prince Christian, of Denmark.

Alice-Maud-Mary, born 25th April, 1843; married 1st July, 1862, at Osborne, to His Royal Highness, Prince Frederick-William-Louis, of Hesse-Darmstadt.

Alfred-Ernest-Albert, born 6th August, 1844; married 25th Feb., 1874, to her Imperial Highness, Marie-Alexandrovna, daughter of the late Czar of Russia.

Helena-Augusta-Victoria, born 25th May, 1846; married 5th July, 1866, to His Royal Highness, Prince Christian, of Schleswig-Holstein-Sonderburg-Augustenburg.

Louisa-Caroline-Alberta, born 8th March, 1848; married 23rd March, 1871, to the Most Noble the Marquis of Lorne.

Arthur-William-Patrick-Albert, born 1st May, 1850.

Leopold-George-Duncan-Albert, born 7th April, 1858.

Beatrice-Mary-Victoria-Feodore, born 14th April, 1857.

Her Majesty's Chief Officers of State.

THE CABINET.

First Lord of the Treasury and Chancellor of the Exchequer—
Right Hon. W. E. Gladstone.

Lord Chancellor—Lord Selborne.

Lord President of the Council—Earl Spencer.

Lord Privy Seal— — — — —.

Secretary of State for Foreign Affairs—Lord Granville.

Secretary of State for India—Marquis of Hartington.

Secretary of State for the Home Department—Sir W. Harcourt.

Secretary of State for the Colonies—Earl of Kimberley.

Secretary of State for War—Right Hon. Hugh C. E. Childers.

First Lord of the Admiralty—Earl of Northbrook.

Chief Secretary for Ireland—Right Hon. W. E. Forster.

Chancellor of the Duchy of Lancaster—Right Hon. John Bright.

President of the Local Government Board—Mr. Dodson.

President of the Board of Trade—Mr. Chamberlain.

NOT IN THE CABINET.

Lord Chamberlain—Earl of Keomare.

Lord High Steward—Earl Sydney.

Master of the Buckhounds—Earl of Cork.

Master of the Horse—The Duke of Westminster.

Civil Lord of the Admiralty—Mr. T. Brassey.

Chief Commissioner of Works—Right Hon. W. P. Adam.

Lords of the Treasury—Sir A. D. Hayter, Mr. John Holms, Mr.
C. C. Cotes.

Vice-President of the Council—Mr. Mundella.

Financial Secretary to the Treasury—Lord F. Cavendish.

Financial Secretary to the War-office—Mr. Campbell Bannerman.

Secretary to the Admiralty—Mr. G. Shaw-Lefevre.

Secretary to the Local Government Board—Mr. Hibbert.

Under-Secretary for Foreign Affairs—Sir Charles Dilke.

Under-Secretary for India—The Marquis of Lansdowne.

Under-Secretary for War—Earl of Morley.

Under-Secretary for the Home Department—Mr. Arthur Peel.

Under-Secretary for the Colonies—Mr. Grant Duff.

Attorney-General—Sir Henry James.

Solicitor General—Mr. F. Herschell.

Judge-Advocate-General—Mr. Osborne Morgan.

Postmaster-General—Mr. Fawcett.

Governor-General of India—Marquis of Ripon.

Ambassador at Constantinople—Lord Carlingford.

SCOTLAND.

Lord Advocate—Mr. J. M'Laren.

Solicitor-General—Mr. Balfour.

IRELAND.

Lord Lieutenant—Earl Cowper, K.G.

Lord Chancellor—Lord O'Hagan.

Attorney-General—Right Hon. Hugh Law.



COLONY OF NEWFOUNDLAND.

Governor, Commander-in-Chief, and Vice-Admiral

HIS EXCELLENCY SIR

HENRY FITZHARDINGE BERKELEY MAXSE, K. C. M. G.

Private Secretary,

LIEUT. MALCOLM DRUMMOND, of the Grenadier Guards.

Colonial Aid-de-Camp,

ALEXANDER MURRAY, Esq., C.M.G.

The Executive Council.

The Honorable W. V. Whiteway, *Premier.*

The Honorable James J. Rogerson.

The Honorable Edward D. Shea.

The Honorable W. J. S. Donnelly.

The Honorable James S. Winter.

The Honorable John Rorke.

Clerk of the Council—Hon. Edward D. Shea.

The Legislative Council.

The Honorable Edward Morris, *President.*

The Honorable Edward White.

The Honorable Peter G. Tessier.

The Honorable John Winter.

The Honorable Edward D. Shea.

The Honorable Augustus W. Harvey.

The Honorable Robert Thorburn.

The Honorable Thomas Talbot.

The Honorable Stephen Rendell.

The Honorable John H. Warren.

The Honorable James Fox.

The Honorable Charles R. Ayre.

Acting Clerk—Hugh F. Carter.

Acting Master-in-Chancery—Thomas J. Kough.

Usher of the Black Rod—William F. Rennie.

Door-Keeper—James Walsh.

Assistant Door-Keeper and Messenger—James Corcoran.

The House of Assembly.

[ELECTED, NOVEMBER, 1878.]

District of St. John's East—M. J. O'Mara, Robert J. Kent and Robert John Parsons, jr., Esquires.

District of St. John's West—Lewis Tessier, Patrick J. Scott and James McLoughlan, Esquires.

District of Conception Bay, Southern Division—Joseph I. Little and Patrick Nowlan, Esquires.

District of Port-de-Grave—Nathan Norman, Esquire.

District of Carbonear—John Rorke, Esq.

District of Bay-de-Verds—Alfred Penny, Esquire.

District of Ferryland—Daniel Joseph Greene and Augustus Frederick Goodridge, Esquires.

District of Placentia and St. Mary's—Hon. W. J. S. Donnelly, and James Collins and Michael E. Dwyer, Esquires.

District of Harbor Grace—Charles Dawe, Esquire, and Hon. Ambrose Shea.

District of Trinity—Hon. W. V. Whiteway, and James H. Watson and John Rendell, Esquires.

District of Bonavista—Francis Winton, George Skelton and James Saint, Esquires.

District of Burin—Hon. James J. Rogerson and Hon. James S. Winter.

District of Fortune Bay—James O. Fraser, Esquire.

District of Burgeo and La Poile—Alex. M. McKay, Esquire.

District of Twillingate and Fogo—Alex. J. W. McNeily, Stanley B. Carter and Richard P. Rice, Esquires.

Clerk—John Stuart.

Clerk Assistant—Richard B. Holden.

Solicitor—John H. Boone.

Sergeant-at-Arms—John B. Barnes.

Librarian—Richard B. Holden.

Door-Keeper—John Hally.

Messenger—John Murrant.

Assistant Messenger—Stephen French.

Under Door-Keeper—Thomas Duff.

Outer Door-Keeper—Robert Walsh.

Assistant Door-Keeper and Messenger—John Sheppard.

Fiveman—John Higgins.

Public Officers---Departmental.

Attorney General—Hon. W. V. Whiteway.

Colonial Secretary—Hon. Edward D. Shea.

Receiver General—Hon. James J. Rogerson.

Surveyor General—Hon. W. J. S. Donnelly.

Chairman Board of Works—James O. Fraser.

Colonial Secretary's Office.

Colonial Secretary—Hon. Edward D. Shea.

Clerks—John W. Withers and G. W. B. Carter.

Office-Keeper and Messenger—James Dunphy.

Financial Secretary's Office.

Financial Secretary—Francis Winton.

Clerk—Alexander S. Reid.

Stipendiary Poor Commissioner.

Commissioner—John Casey.

Clerk—John Dunphy.

Railway Commissioners.

Hon. Sir W. V. Whiteway, K.C.M.G.; Hon. A. Shea, Hon. R. Thorburn, Hon. C. R. Ayre, and A. M. McKay.

Revenue Department.
BOARD OF REVENUE.

President—Hon. James J. Rogerson, Receiver General; John Syme, Hon. Robert Thorburn, Hon. Stephen Rendell, Hon. P. G. Tessier, and Walter B. Grieve.

REVENUE ESTABLISHMENT.

Receiver General—Hon. James J. Rogerson. Assistant Collector, James S. Hayward. Landing and Tide Surveyor, James L. Noonan. Clerk, Pierce M. Barron. Landing Waiters, James Winter and W. S. Canning. Third Landing Waiter and Assistant Tide Surveyor, William White. First Clerk and Warehouse Keeper, John R. Kearney. Second Clerk, John H. Noonan. Third Clerk, Patrick Furlong. Fourth Clerk, John Winter. Fifth Clerk, Henry Bennett. Lockers, Richard Meagher and Philip Hally.

Authorized Broker—Henry J. Stabb.

OUTPORT SUB-COLLECTORS.

Fogo, John G. Lucas. Greenspond, Wm. Lang. Trinity, Wm. S. Green. Carbonear, Felix J. McCarthy. Harbor Grace, Alex. Clift; Clerk and Landing Waiter, Thomas W. Gaden. Brigus, George Gushue. Buhn, Thomas Winter. Lamaline, Henry Benning. Harbor Breton, Philip Hubert. Pussthrough, (Fortune Bay) Henry Camp. English Harbor, St. Jacques and Belloram,

George T. Snelgrove. Gaultois, Richard Bradshaw. LaPoile, Francis A. Reid. Twillingate, Andrew J. Pearce. Oderin, Richd. McGrath. Channel, Charles Mourant. Bay St. George, G. R. Lilly. Bay of Islands, Laurence Barron. Bonne Bay, Nathan N. Taylor. Round Harbor, Tilt Cove and Bett's Cove, John C. Duder. Flower's Cove, Wm. P. Taylor.

PREVENTIVE OFFICERS.

Bonavista and Catalina, John Miffen. Bay Bulls, J. Williams. Holyrood, Philip Veitch. Ferryland, Wm. S. Carter. St. Mary's, James Harney. Little Placentia, Thomas Freeman. Bay Roberts, G. W. R. Hierlihy. Hants Harbor, Robert Belben. Burgeo, F. A. Parsons. Great Placentia, Wm. G. Bradshaw. Grand Bank, (Fortune Bay) George Simms. Trepassey, Augustus Simms. Rose Blanche, John Furneaux. St. Lawrence, Hugh Vavasor. Renews, Michael Jackman. Fortune, James P. Snook. Western Bay, James Evans. Harbor Buffett, Wm. Hann. Portugal Cove, Wm. Tulk. Salmonier, John Dakin. Presque, Patrick Sullivan. Cod Roy, John Gillis.

CUSTOMS DEPARTMENT.

Comptroller of Customs and Registrar of Shipping for Newfoundland and its Dependencies, Hon. James J. Rogerson. Surveyors of Shipping:—Wm. White, St. John's. Alexander Clift, Harbor Grace. W. S. Green, Trinity. G. T. Snelgrove, English Harbor. Daniel Murphy, Cape Bonavista to Salvage. William Lang, Salvage to Cape Freels. George Simms, Grand Bank. J. P. Snook, Fortune. John Miffen, Catalina to Ragged Harbor. Joseph J. Pearce, Twillingate to Change Islands. John G. Lucas, Fogo. ———, Tilt Cove. John Furneaux, Rose Blanche. Felix J. McCarthy, Carbonear.

TREASURY DEPARTMENT.

Receiver General, Hon. James J. Rogerson. Clerk, George F. Hayward.

LABRADOR—*Collection of Duties under Consolidated Statutes.* Sub-Collector, Francis C. Berteau. Sub-Collector, Blanc Sablon, Labrador, M. W. Stephenson.

Superintendent of Mercantile Marine, Robert Carter.

Surveyor General's Department.

Surveyor General, Hon. W. J. S. Donnelly.

First Clerk and Draughtsman, Wm. M. H. Warren.

Topographical Surveyor, Thomas Long.

Clerk, Cartaret Alsop.

Assistant Clerk, Arthur White.

Messenger, Wm. Bright.

DEPUTY SURVEYORS IN OUTPOSTS.

Northern District—Gilbert H. Cole, Trinity. Charles E. Thomson, Bonavista. Daniel Murphy, King's Cove. John T. Oakley, Greenspond. Henry Miles, Open Hall. Thomas Peyton, Twillingate. Robert Squarry, North Shore of Notre Dame Bay. Wm. Casey, Carbonear. G. W. R. Hierlihy, Bay Roberts. John Hearn, Brigus. W. Christian, Trinity Bay South.

Southern Division—James Harney, St. Mary's. Henry Camp, Fortune. Philip Hubert and H. J. Haddon, Fortune Bay. Thos. Driscoll, Bay Bulls.

Board of Works Department,

Having the management and superintendence of Government House, Colonial Building, Court Houses, Gaols, Custom Houses, Hospitals, Lunatic Asylum, and all other Buildings and Property belonging to the Colony; Light Houses, Buoys and Beacons, erected or to be erected, within the Colony and its Dependencies; supervision of Commissioners of Roads, Highways, Bridges, &c.

BOARD OF WORKS.

Chairman, J. O. Fraser; Hon. James S. Winter, Wm. Boyd Gilbert Brownrig, and Capt. Phillip Cleary.

Secretary, John Stuart.

Accountant, M. T. Knight.

Clerk, P. Hogan.

Messenger, Thomas Morris.

Superintendent Public Works and Buildings, and Inspector of Light Houses, John T. Nevill.

Clerk, W. T. Salter.

Road Surveyors and Inspectors, D. Brien and J. Kavanagh.

Municipal Supervisor of the town of St. John's, John Nicholl.

OUTPORT BOARDS OF ROAD COMMISSIONERS

Harbor Grace proper—Mark Parsons, John Patterson, Robert Walsh, Charles Ross, Patrick Devereux, William Tapp, Thomas Strapp, James Callahan, T. P. Quinton, Benjamin Parsons, Patrick Farrell.

South-side Harbor Grace, and Bryant's Cove—John Noel, John S. Stephenson, (Bryant's Cove,) P. K. Norcott, N. Parsons, Ed. Parsons, Jacob Noseworthy.

Spaniard's Bay—Moses Gosse, Wm. Baggs, Wm. H. Earle, R. Gosse, Thomas Whelan, John Barrett.

Upper Island Cove and Bishop's Cove—John Crane, I. Gosse, Joshua Gosse, N. Barrett, Joseph Drover, Eliel Drover.

Carbonear—Nicholas Nichole, Ben. T. H. Gould, Ambrose Forward, Michael Gould, Michael Dwyer, Felix J. McCarthy, Dr. J. Ryall, Nicholas Kennedy, Terence Kennedy.

Bay Roberts—Isaac Bartlett, Stephen Parsons, Charles French, James Culleton, Mark Delaney, sr., E. Dawe.

Brigus—John Wilcox, Moses Clarke, Munden Norman, John Smith, Nathaniel Rabbits, G. Jerrett, James Brophy, James Taranhan, John Nowlan.

Cupids—James LeDrew, Alfred Smith, Thomas LeDrew, Geo. Smith, Patrick Delaney, Michael Power, Samuel Spracklin, Wm. Wakeham, John Bishop.

Port-de-Grave, Northern side of Northern Gut Bridge—John M. Maddock, John Andrews, Isaac Richards, Thomas Butler, George F. Payne, George Butler, Wm. Brown, James Butler, Daniel King, Patrick Kenny, Henry Dawe.

Topsail to Indian Pond, inclusive—Geo. Carter, Patrick Dayly, John Haddon, R. Parmiter.

Toad's Cove—Cornelius Driscoll, Michael Power, Michael Colbert.

Indian Pond, exclusive, to Turk's Gut, inclusive—Very Rev. J. O'Donnell, Charles Furey, M. Woodford, (Harbor Main,) John Veltch, (Holyrood,) James Moore and James Wade, (Cat's Cove.)

South Shore of Conception Bay, from Horse Cove to Indian Pond, inclusive—Patrick Dayie, Wm. Tilley, James Morgan, Henry Hines, Job Cootes, Matthew Nugent, Wm. Swansborough.

First Division, Freshwater to Perry's Cove, inclusive—Joseph Joyce, John Swain, Joseph Rose, George Everley, Francis Pike, Silas Moors, Wm. Davis.

Second Division, Spout Cove to Ochrepit, inclusive—John C. Moores, James Thistle, James Crowley, Alfred James, James Crummy, John Diamond, Archelaus Halfyard.

Third Division, Northern Bay to Caplin Cove, inclusive—John Lewis, Joseph Wiltshear, Edwin Turner, George Cull, Charles Weeks, George Cooper, (Island Cove,) Wm. Whiteway, (Job's Cove.)

Fourth Division, Bay-de-Verds and Low Point—Rev. G. S. Chamberlain, Henry Stevens, Charles Blundon, James Moores, Thomas Neil, Wm. Loquer, Wm. North.

Bay-de-Verds, from Gull Island to Smooth Cove, inclusive—Simeon March, Jacob Moores, Mark Padister, John Hagan, (Northern Bay,) Michael Doyle, (Gull Island.)

Grates Cove—Wm. Meadus, Joshua Benson, Elijah Benson, Wm. H. Meadus, Joseph Snelgrove.

Old Perlican—Joseph Boyd, Wm. Christian, Elias March, Eb. March, George Tuff, John Brown, (Lance Cove.)

Hant's Harbor—J. H. Watson, J. Sheehan, Richard Pelley, Charles Green, John Short, Robert Belbin, (Seal Cove,) Moses Button, (Russel's Cove.)

Heart's Content—Rev. F. R. Murray, Richard Penny, George Charlton, Alfred Hopkins, Reuben Bemister, (New Perlican.) J. Hiscock, John Antle, (Scilly Cove.) Wm. Sooley, Samuel Humphries, (Heart's Delight,) E. Weedon, Josepa Hopkins.

New Harbor—Rev. Arthur C. Waghorne, Edgar March, Moses Parsons, Thomas Newhook, Jacob Miller, Edward Moore, Albert George, Charles Crocker, Elisha Elford.

Random Sound, Shoal Harbor—Moses Tilley and Aaron Tilley, (Shoal Harbor,) Charles Ansford, (Deep Bight,) Isaac Adey, (Lee Bight,) Edmund Pelley, (Georges' Brook,) Joseph Tilley, (Little Shoal Harbor,) Wm. Cooper, (Maggotty Cove.)

Random Sound, North-west Arm, from Cow Head to the Bar—Charles Reed, (Foster's Point,) Job Pelley, (Robinson's Bight,) James Reed, (March's Point,) Wm. Gulliver, (Bald Nap,) Moses Smith, (Elliott Cove.)

Random Sound, South-west Arm, from Heart's Ease to Black Brook—James Drover, (Hodge's Hole,) Richard Seward, (Gooseberry,) James Pond, (Fox Harbor,) George Vardy, (Clay Pitts,) Isaac Benson, (Northern Bight,) David Spurrel, (Butter Cove.)

Random Sound, South-west Arm, from Black Brook to St. Jones—Wm. Blundell, Hez. Blundell, (St. Jones,) David Benson, Matthew Martin, (Northern Bight,) Alfred Vey and Benjamin Prince, (Long Bight.)

Random Sound, North-west Arm, from Coney Island to Cow Head—Hez. Blundell, Charles Bryant, Alfred Blundell, (Hickman's Harbor,) Benjamin Martin, James Vardy.

Smith's Sound—James P. King, (Deer Harbor,) Thomas Mills, (English Thoroughfare,) James Mills, (Thoroughfare,) James Troop and Silas Loader, (Ireland's Eye.)

Indian
n, Hen-
gh.

Joseph
s Pike,

ohn C.
James

John
Charles
(Job's

G. S.
Moores,

asive--
Hagan,

Benson.

h, Eb.

Pelley,
Moses

George
an.) J.
Lumph-

Moses
Albert

Tilley,
y, (Lee
(Little

Bar--
Bight,)
Moses

Black
Goose-
Pitts,)
Cove.)

to St.
enson,
jamin

o Cow
man's

Mills,
James

Smith's Sound, North Side--James Pittman, (Brickyard,) John Cooper, George Carbery, (Bergoyne's Cove,) Thomas Pelley, (Broad Cove,) Robert Stone, (Rocky Brook.)

Smith's Sound, South Side, from Lower Lance Cove to Bar--Pierce Currie, David Currie, (Britannia Cove,) Absalom Cooper, (Bluff Point,) John Late, (Middle Lance Cove,) Joseph Pittman, (Skinner Cove.)

Trinity--Rev. Benjamin Smith, G. H. Cole, Alexander Bremner, Robert White, Wm. Pittman, Benjamin Miller, Frederick Gover, (Tronty,) George Fleet, (Cackold's Cove,) Arthur Watts, (North Side,) John Randle, (Ship Cove,) Robert Lawlor, (North Side,) W. S. Green.

English Harbor and Salmon Cove--J. S. Collis, G. Barnes, Wm. Penny, John Batston, Wm. Bugden, Sprague Freeman, John Goss, Jacob Pitcher, (Salmon Cove.)

Bird Island Cove--Arthur Tilley, Charles Trass, Abednego Hobbs, Thomas Tilley, George Oldford.

Catalina and Ragged Harbor--Thomas Stone, Alexander Bremner, S. Jeans, David Rennie, Isaac Snelgrove, Thos. McCormack, Wm. Norman, Josiah Stone, (Little Catalina,) Thomas Donovan, (Ragged Harbor,) Stephen Jeans, jr., W. Ashford, Geo. Courage, John Murphy.

New and Old Bonaventure--Capt. Field, Moses King, John Ivamy, (Cat's Cove,) Levi Short, (Old Bonaventure,) Edward Gardner, (British Harbor.)

Greenspond--Frederick White, John J. Murphy, J. T. Oakley, George Allen, jr., J. Dominy, Robert Whitemarch, John McDonald, M. D., Alexander McMillan.

Pool's Island--Peter House, Job Davis, Wm. Kuee, (Pools Island,) John Heferton, (Swain's Island,) John Hawe, Ed. Bishop, (Pinchard's Island,) Jacob Ridout, (Cape Freels.)

Brooklyn--Rev. T. R. Nurse, M. D. Stares, Wm. Stares, sr., Matthew Waugh, Francis Stares, John Handcock, jr., Wm. Blundon, Wm. Handcock, Jacob Taylor.

Musgrave Town--Thomas Greening, Thomas Saint, James Reader, sr., Joseph Greening, Thomas Holloway, John Oldford, Gideon Way, Wm. Greening, R. Pitt.

Salvage--James Burden, Thomas Oldford, John Sampson, Jas. Pike, (Flat Island,) John Squires, James Brown, (Bishop's Harbor,) James Burden, jr., Joseph Brown.

Bonavista--David Candow, John G. Skelton, M. D., Jabez Saint, Samuel Rowsell, Alfred Vincent, Wm. Brown, Thomas Harris, John Swyers, Dr. Forbes, James Mifflin, Joseph Rolls, Joseph Brown.

King's Cove--Rev. W. Kirby, Rev. -- Hanley, James Brown, Daniel Murphy, Samuel Brown, James Sullivan, John Coffin, John Moak, Simon Tobin, Daniel A. Ryan.

Open Hall and Tickle Cove--Frederick Shears, Henry Miles, Wm. Barker, Wm. Quinton, Andrew Skiffington, John Taylor, James Long.

Keels--Robert Penny, James Penny, Samuel Coffin, Jas. Eagan.

Gooseberry Island--Ambrose Jeans, Edward Sweetapple, Wm. Jacobs, Simon Wells, Joseph House, John Turner, Joseph Hayward.

Indian Arm and Seal Cove--John Prince, (Seal Cove,) Edward

Humbey, Wm. Greening, (Indian Arm,) R. Taylor, (Head of Bay,) Wm. Tilley, Joseph Brown, (Indian Arm,) George Prince, (Seal Cove.)

Twillingate—Thomas Peyton, John Spence, Wm. Curtis, Wm. Lethbridge, Francis Roberts, John Roberts, John E. Blandford, George Minty, Elias Roberts, Silas Burt.

Fogo—Dr. H. Findlater, James Fitzgerald, Robert Scott, Thos. Drover, Thomas Hodge, J. W. Hodge, Matthew Hayward, H. J. Earle.

Seldom-Come-By—Henry Penney, Patrick Foley, Jacob Rowe, Wm. Penney, Philip Newell.

Cat Harbor, (Twillingate and Fogo)—Henry Robbins, M. Davies, George Parsons, Matthew Gibbons, John Gudge, Riehd. Parsons James Lynch.

Loon Bay—Joseph Roberts, Ebenezer Wheeler Frederick Slade.

Change Islands, (Fogo)—Alfred Pike, T. N. Taylor, John Pelley, Wm. Ledrew, Thomas Torranceville, Henry Scammell, Edward Elliott.

Indian Islands—Samuel Penny, Wm. Collins, Wm. Perry, John Bartlett.

Bar'd Islands and Joe Bat's Arm—James Rolls, Joseph Camden, James Primer, Thomas Dealy, Thomas Brown, Wm. Jacobs, Geo. Miller.

Herring Neck—Richard Philpots, Esau Blandford, Henry Miles, John Squires, Thomas Dayly, Wm. Richmond, Robert Lewis.

New Bonaventure—Edward Gardner, James Toop, John Gardner, Joseph Miller, James Ivamy.

Ward's Harbor to Jacket's Arm—J. Campbell, (Little Bay Islands,) John Russell, (Ward's Harbor,) James King, (King's Cove,) Wm. Marshall, (Little Bay Islands,) J. B. Wills, James Norris, (Three Arms.)

North-west Arm to Shoe Cove—Frederick Thomas, Wm. Noble, Charles Collins, Joseph Mills, James Grey, Jacob Toms, James White.

Tilton Harbor—Rev. James Brown, Wm. Burke, J. Brine, John Dwyer, Wm. Green.

Moreton's Harbor and Tizzard's Harbor, including Black Islands—Mark Osmond, Wm. Taylor, Charles Brett, Thomas French, James Jones, Elijah Jennings, William Osmond, William Wheeler, Tizzard's Harbor.)

Burnt Island, (Exploits)—Edward Downton, Thomas Butt, A. Manuel, James Winsor, Thomas Winsor, Matthew Dalton, Josiah Manuel.

Fortune Harbor—Richard Hamilton, Michael Bryan, Michael Byrne, James Carroll, Samuel Gillespie, Wm. Carroll, (Indian Cove,) James Lyver, (Waldron's Cove.)

Jackson's Arm to Head of Green Bay—John Knight, J. Campbell, John Rowsell, John Wills, Joseph Mills, James H. Batstone.

Shoe Cove to Nipper's Harbor—James Gray, John Stark, Wm. Noble, John Walshman.

Leading Tickle—Wm. Alcock, Uriah Martin, Noah Chippett, Henry Andrews, Benjamin Rowsell.

Cat Harbor to Rocky Bay—John Wheeler, Robert Wellon, John Bradley, Wm. Parly, (Musgrave Harbor,) Matthew Gibbons, (Cat Harbor,) Robert Shelly, (Rocky Bay.)

- Witless Bay—James Murphy, Gregory Norris, Thomas Carew, James Shanahan, Dennis Tobin, jr., Thomas Driscoll, (Mobile.)
 Mobile—Thomas Driscoll, Daniel Fitzgerald, Francis Dillon.
 Bay Bulls—W. G. Williams, R. Mockler, M. Brien.
 Ferryland—Rev. M. A. Clancey, D. W. O'Mara, J. P.; Richard Cashin, Nicholas Power, Patrick Power, R. H. White, Edward Condon.
 Renews and Fermeuse—Revds. John Walsh, M. A. Clancey, and Michael Jackman, Andrew Shallow, J. Berrigan, Richard Quinlan, (Renews,) Michael Lawlor, (Broad Cove,) W. Trainor, Thomas Fennelly, (Fermeuse.)
 Cape Broyle— — Winsor, M. Cashin, T. Carew, M. Green, N. Power, John Badcock, Wm Gregory.
 Trepassey—Rev. T. Hennebury, Henry Curtis, James Waddleton, George Devereux, Thomas Sutton, S. Kennedy.
 St. Kyran's—Rev. W. Doutney, Patrick Sullivan, Thomas Sullivan, John Brown, John Hennessey.
 Harbor Buffet—Rev. John Kingwell, C. D. Chambers, James Miller, Edward Barten, Herbert Wiffin, John Hollett.
 Bean Harbor—Rev. John Kingwell, Richard Radway, Joseph Smith.
 Oderin—Rev. M. Morris, Richard McGrath, Philip Power, Andrew Murphy.
 Great Placentia—Rev. Charles Irvine, Thomas O'Reilly, Stephen Power, P. Fitzpatrick, John Cosgrove.
 Little Placentia—W. Phoran, A. Burke, Thomas Connors, Thos. Freeman, Patrick Murphy.
 Sound Island, Barren Island and vicinity—A. Blackader, P. Brown, James Collett.
 Branch and Distress—Rev. James Whelan, Edward Conway, Richard Kareen, Peter Nash, Matthew Londregan, T. Young, Stephen Roach.
 Salmonier, (South)—John Cormack, W. Curtis, Daniel Dayly.
 Salmonier, (North)—Matthew Carew, Hector Fraser, A. Nowlan.
 St. Mary's—M. Whelan, Patrick Nowlan, M. Fagan, M. Mahoney, James Harney, Edward Walsh, John Whelan.
 Branch and St. Brides—Stephen Roach, Patrick Power, Joseph English, Edward Conway, Bartholomew McGrath.
 Merasheen—John Hennessey, George Pitman, P. Ennis.
 Isle of Valen—Henry W. LeMessurier, Martin Galton, John Leonard.
 River-head, (St. Mary's,) to Mull Bay—Wm. Christopher, Martin Rourke, Thomas Comerford.
 Paradise—Wm. Brown, M. Brennan, John Pearson.
 North Harbor and John's Pond—Patrick Bonia, Thomas Power, Patrick Ryan.
 Holyrood and Peter's River—Wm. St. Croix, M. Hollahan, M. Londregan.
 Burin—Rev. Wm. Born, John Paul, M. Gorman, James Inkpen, S. Bennett, John Marshall, S. Brenton, B. Payne.
 Lamaline—John Collins, Thomas Haley, Robert Bonnel, John Fleming, Benjamin Bonnel, Kyran Maddigan.
 Lawn—James Walsh, Patrick Murphy, John Tarrant.

Grand Bank—Wm. Buffett, G. R. Forsay, T. A. Hickman, Geo. Tibbo, Geo. Bell, Morgan Foote, Aaron Grandy.

Fortune—J. P. Snook, J. E. Lake, W. P. Lake, George Tuck, T. W. Bennett, Henry Haddon.

Harbor Briton—Revs. W. K. White, Robert Brennan, and T. Birkett, P. Hubert, James Hardy, F. Luce, H. T. Holman, Dr. C. Fitzgerald.

Settlements outside Fortune Bay—Rev. W. K. White, (Harbor Briton,) T. Bulley, (Sagona,) John Galton, (Burnette,) S. Flander, (Comb's Cove,) John Rose, (Little Bay,) G. Keepln, (Rencontre,) Joseph Loader, (Harbor Mille,) Wm. Miles, (Bay L'Argent.)

Belloram—Rev. J. Bishop, John Cluett, sr., John Cluett, Thos. Cluett, George Dicks, John Romkey.

Garnish—Wm. Reeves, S. Banfield, Joseph Grandy, T. Grandy, S. Grandy, George Bramfield, Thomas Grandy.

St. Lawrence—Rev. W. Doutney, Robert Pike, John Fitzpatrick, R. Quirk, James Reeves.

English Harbor—S. Flander, Dennis Burke, Wm. Yarn, G. T. R. Snelgrove.

Gaultois—Rev. George Bishop, John Lee, Richard Bradshaw, H. Sheppard, Dr. E. Thompson, E. C. Gallop.

Rose Blanche—Thomas Ridout, John Rolls, P. H. Sorsoliel, A. McKenzie, S. Bonnell.

Burgeo—Rev. John Cunningham, Dr. Hunt, Capt. Small, — Filiers, J. P. LeGros.

LaPoile—F. A. Read, Wm. Stone, sr., S. Billard, H. Jeffries, J. C. LeSealeur, John Cook, James Anderson.

Burnt Island, (Burgeo and LaPoile)—Nathaniel King, sr., Geo. Poole, Robert Smurridge, Jeremiah Fudge, J. Small, P. H. G. Brock.

Channel—Frederick Cox, Wm. Bragg, Thomas Poole, M. H. Genge, James Mockford, — Rennie, (Cape Ray.)

Shore lying between Cape LaHune and Bonne Bay, District of Burgeo and LaPoile—Rev. E. Colley, A. G. Skinner, Matthew Lee, E. Symes, J. R. Walkins.

Bonne Bay, (West Coast)—Norman Taylor, Henry Halfyard, John Roberts, Alfred White, James Marshall, Thomas Martin, Hugh McKenzie.

Petites—James Arnold, S. Bonnell, George Ellisworth, Thomas Quad, John Rose.

GAOLERS.

St. John's Penitentiary—Governor, John R. McCowan. First Turnkey, J. Martin. Second Turnkey, John Fleet. Third Turnkey and Orderley, W. Hammond. Fourth Turnkey or Gate Keeper, James Brine. Matron, Miss Keating. Surgeon, Charles Crowley, M.D.

Harbor Grace—Gaoler, David Rogers. Surgeon, W. Allan, M.D.

Trinity—Gaoler, Wm. Crocker.

Ferryland—Gaoler, George Geary.

Placentia—Gaoler, S. Collins.

Burin—Gaoler, John Murphy.

Bonavista—Gaoler, M. Fennel.

Twillingate and Fogo—Gaoler, John McKay.

Marbor Briton—Gaoler, Wm. Lorenzen.
 Brigus and Port-de-Grave—Gaoler, Thomas Butler.
 Greenspond—Gaoler, John Bridle.

COURT HOUSES.

St. John's—Keeper, Lionel T. Chancey.
 Harbor Grace—Keeper, David Rogers.
 Ferryland—Keeper, George Geary.

ST. JOHN'S HOSPITAL.

Medical Attendants—Charles Crowdy, M.D.; **Henry Shea, M.D.**
 Matron, Miss Cowan. Keeper, John Prowse.

ST. JOHN'S POOR HOUSE.

Medical Attendant—Charles Crowdy, M.D. Keeper, Edward Morris.

ST. JOHN'S LUNATIC ASYLUM.

Resident Physician—Henry H. Stabb, M.D.

DISTRICT SURGEONS.

St. John's—Eastern Ward, Wm. C. Simms, M.D.; **Thomas Howley, M.D.** Western Ward, Frederick Bunting, M.D.
 Conception Bay—Wm. Allen, M.D.

COLONIAL BUILDING AND GROUNDS.

Keeper—Mrs. Born.

Post Office Department.

Postmaster-General—John Delaney.
 First Clerk and General Accountant—George LeMessurier.
 Superintendent Money Order Office—Thomas S. Dwyer.
 Second Clerk and Assorter—John Freeman.
 Third Clerk and Assorter—George Gaden.
 Fourth Clerk—John Higgins.
 Assistant Clerk and Mail Agent, Labrador—James Campbell.
 Letter Carriers and Messengers—Edward Devereux and James Cox.
 Assorters—John Kelly and John Kincella.
 Office hours—From 9 a.m. to 4 p.m., Sundays excepted.

POST MASTERS.

Harbor Grace, A. T. Drysdale; Carbonear, Nicholas Nicholle;
 Brigus, Sarah Stantford, (Post Mistress;) Heart's Content, Geo.
 Moore; Trinity, Ann Cross, (Post Mistress;) Bonavista, James
 Miffen; Greenspond, Wm. Lang; Fogo, James Fitzgerald; Twil-
 lington, A. J. Pearce; Bett's Cove, J. Cunningham; Little Bay,
 Richard Walsh; Bay Bulls, W. G. Williams; Bay of Islands, W.
 H. Bagg; Rose Blanche, Philip Sorsoliel; Ferryland, John Morry;
 Placentia, Hannah Bradshaw, (Post Mistress;) Burin, Thomas
 Winter; Harbor Briton, Tryphœna Birkett, (Post Mistress;)
 Burgeo, F. A. Parsons; Little Placentia, Alexander Burke; New
 Perlican, Francis Howell; LaPoile, Joseph LeSielleur; Channel,
 Nathaniel Smith; Bay Roberts, Wm. Fraser; Catalina, Tryphœna
 Jeans; Blackhead, John C. Moors.

WAY OFFICERS.

Port-de-Grave, Bridget O'Reilly; King's Cove, Patrick Murphy; Old Perlican, George Tuff; Portugal Cove, Mrs. Dooley, (Way Mistress;) Exploits, T. Winsor; Grates Cove, Wm. Meudus; Brooklyn, (Goose Bay,) M. D. Stares; Spaniard's Bay, Wm. Earle; St. Mary's, Patrick Walsh; Harbor Main, Mrs. Ezekiel; Oderin, K. Maddox; Paradise, Patrick Healy; Salmonier, Matthew Carew; Hermitage, M. Frances; Garnish, Sabina Grandy, (Way Mistress;) Bay-de-Verde, Charles Blundon; Laminine, James Pittman; Grand Bank, Jonathan Hickman; Fortune, H. J. Haddon; Holyrood, John Veitch; Topsail, Mrs. Moise, (Way Mistress;) Hants Harbor, Charles Green; Cats' Cove, T. O'Brien; Island Cove, John Crane; Trepassey, E. Devereux; English Harbor, (Fortune Bay,) T. Moulton; New Harbor, T. Newhook; Freshwater, (Bonavista Bay,) — — —; Salvage, James Burden, jr.; St. Lawrence, Hugh Vavator; Western Bay, Anastatia Haurahan; Colchester, Ed. Lawlor; Great LaPolle, F. A. Read; Bareneed, G. F. Payne; Belloram, W. H. Cluett; Beauhais, George Dobie; Branch, Margt. English, (Way Mistress;) Aquaforte, Peter Wusor; Tilt Cove, L. N. Gill; Nipper's Harbor, W. J. Eaton; Bonne Bay, J. R. Roberts; Selly Cove, Jacob Hiscock; Herring Neck, Henry Miles; Renew's, Margaret Leary; Toads Cove, Mrs. Driscoll; Northern Bay, Mary Hogan, (Way Mistresses;) New Bonaventure, George Field; Shoal Harbor, (Random,) Aaron Tilley; George's Bay, J. LeGrandy; Gaultois, Richard Bradshaw; Cat Harbor, Henry Robbins; Clarke's Beach, Wm. Newell; Codroy, James Hutchings; Fermense, William Trainor; Flat Islands, H. W. Crann; Fortune Harbor, Richard Hamilton; Freshwater, (Carbonear,) W. Lamb; Great Codroy River, Michael Downey; Greens Harbor, Hezekiah Burt; Harbor Builet, Ann Collett, (Way Mistress;) Indian Arm, Wm. Greening, Jackson's Cove, Henry Knight; Kelligrews, Wm. Tilley; Leading Ticks, Wm. Alcock; Little Bay Islands, John Campbell; Lower Island Cove, George Cooper; Musgrave Harbor, J. B. Wheeler; Northern Blight, James Frost; Pass Island, Elizabeth Strickland, (Way Mistress;) Perry's Cove, Rachel Kellaway, (Way Mistress;) Petty Harbor, Jacob Bishop; Pouch Cove, John Easterbrooke; Puslthrough, Henry Camp; Rencontre, Joseph Earle; Salmonier South, Bridget Cormack, (Way Mistress;) Sound Island, Philip Brown; South-side Harbor Grace, Jacob Noseworthy; South-side St. John's, George Nixon; St. Jacques, George Snelgrove; Torbay, John Maguire; Trinity East, Reginald Mills; Witless Bay, James Shanahan; Cape Broyle, Martin Cashin; Burnt Islands, Wm. Rolls; Change Islands, Alfred Pike; Hickman's Harbor, Joseph Pilley; Sagona, Phoebe Aspound, (Way Mistress;) St. Bride's, J. E. Conway; St. Anthony, H. F. Moores; Britannia Cove, L. Taverner.

POSTAL ROUTES.

Summer—Between St. John's and Portugal Cove, every day, except Sunday, by wagon.

Between Portugal Cove, Brigus, Harbor Grace, and Carbonear, by steamer, tri-weekly. Overland—Topsail, Holyrood and Harbor Main, weekly.

Winter—Overland, by wagon, for Carbonear, via Topsail, Kelligrews, Holyrood, Harbor Main, Brigus, Port-de-Grave, Bay Roberts, Spaniard's Bay, and Harbor Grace, Monday and Friday. On Wednesday, via Cove, by steamer, when practicable.

Between Heart's Content, Grates Cove, New Perlican, Hants Harbor, and Old Perlican, weekly, by Messenger.

Between Carbonear, Blackhead and Bay-de-Verds, weekly, by messenger, calling at intermediate places.

Between New Perlican and Trinity, weekly, by boat.

Between Trinity and Bonavista, and between Trinity and King's Cove, weekly, by messenger.

Between Bonavista and Greenspond, fortnightly, by boat, touching at Salvage.

Between St. John's, Bay-de-Verds, Catallua, King's Cove, Trinity, Bonavista, Greenspond, Fogo, Twillingate, Exploits, Seal Bay, Little Bay, Little Bay Islands, Tilt Cove, and Nipper's Harbor, by coastal steamer, fortnightly, on the Monday after arrival of the steamer from Liverpool and Queenstown; and during winter months, overland, via Harbor Grace, Spaniard's Bay, New Harbor, Come-by-Chance, Random, and Freshwater, fortnightly.

Between St. John's, Ferryland, Trepassey, Burin, St. Lawrence, St. Pierre, Harbor Briton, Burgeo, LaPolle, Rose Blanche, and Channel, by coastal steamer, fortnightly, summer and winter; calling at Renew's, St. Mary's, Placentia, Gaultois, and Pushthrough, every alternate trip. Also calling alternately at Fortune and Grand Bank, from first April to end of the year, weather permitting.

Between St. John's, Bay Bulls, Witless Bay, Toads Cove, Ferryland, and Renew's, weekly, by wagon, during summer months, and fortnightly in winter.

Between St. John's and Placentia, by wagon, on Wednesday and Friday, from the first of April to the fifteenth of November; weekly to the end of December, and fortnightly during January, February and March.

Between Placentia and St. John's, by wagon, on Monday and Wednesday, from the first of April to the sixteenth of November; once a week to the end of December, and fortnightly in winter.

Between Salmonier and St. Mary's, by messenger, fortnightly.

Between Great and Little Placentia, by messenger, weekly.

Between Great Placentia, LaManche, Sound Island, Harbor Buffett, Red Island, Merasheen, and Burgeo, by boat.

Between Great Placentia and Burin, by boat, touching at Isle Valen, Paradise, Oderin, and Flat Islands.

Between Burin and Isle Valen, calling at Flat Islands, Oderin and Paradise.

Between Burin and Garnish, by messenger, winter months only.

Between Little and Great St. Lawrence and Lamaline, by messenger.

Between Garnish and Harbor Breton, calling at English Harbor and St. Jacques, by boat.

Between St. Jacques and Bay L'Argent, calling at intermediate places, by boat.

Between Harbor Breton, Pushthrough, Rencontre, Rameo, Burnt Islands, and Petites, by boat.

RATES OF POSTAGE.

Postage on Letters addressed to the United States, the Dominion of Canada, the United Kingdom, and foreign Europe, is as follows:

For letters under $\frac{1}{2}$ oz., 5 cents, and 5 cents for every additional $\frac{1}{2}$ oz.

For Bermuda, West Indies, Brazil, Peru, and Uruguay, 8 cents under $\frac{1}{2}$ oz. letters, and 8 cents for every additional $\frac{1}{2}$ oz.

Local Newspapers to United States, the Dominion, West Indies, and foreign Europe, 2 cents, and to England, 1 cent.

Foreign Newspapers re-mailed for transmission to the Outports are charged 1 cent each, prepaid by stamp; 2 cents to other countries.

Newspapers over two ounces in weight are charged as Books.

INLAND POSTAGE.

For Letters under $\frac{1}{2}$ oz. 3 cents.

Under 1 oz. 6 cents.

3 cents for every additional $\frac{1}{2}$ oz., prepaid by stamps.

For book packets, pamphlets, magazines, and periodicals, not exceeding three pounds in weight, transmitted by post within the Island, are charged 4 cents for every quarter pound of their weight, or fraction thereof.

Postage on Letters for French Islands St. Pierre and Miquelon—5 cents per $\frac{1}{2}$ oz. rate, and registration 5 cents.

PARCEL POST.

Parcels closed at the ends and sides, but not sealed or closed with gum, may be posted at any Post Office in Newfoundland for conveyance to any other Post Office (not Way Office) in the Island, at a rate of Postage subject to the following conditions:—

1.—No letter or letters shall be concealed.

2.—The parcel shall not contain any explosive substance, glass, liquid or other matter likely to injure the ordinary contents of the mail, under penalty of forfeiture of the parcel.

3.—The weight of the parcel should not exceed 3 lbs., nor the size exceed one foot, in length or breadth, or six inches in thickness. It must be so put up that the contents may be examined, to prevent letters or other communications being enclosed.

4.—Parcels must be prepaid at the following rates:

Under $\frac{1}{4}$ lb. 4 cents.

Over $\frac{1}{4}$ lb. and not exceeding $\frac{1}{2}$ lb. 8 cents.

Over $\frac{1}{2}$ lb. and not exceeding $\frac{3}{4}$ lb. 12 cents,

and so on, adding 4 cents for every $\frac{1}{4}$ lb., or fraction thereof.

5.—The parcel may be registered on payment of a fee of three cents in addition to the postage.

6.—If the name and address of the sender be written on the parcel, it will, if delivery should fail from any cause, be returned unopened to the sender, on payment of an additional rate of 16 cents for the return conveyance.

7.—The parcel should have the words "By Parcel Post" plainly written over the address. It should be well and strongly put up, and be legibly addressed to the Post Office address of the intended receiver, including the name of the district in which the Post Office is situated. The following is an example of the mode of address recommended:—

BY PARCEL POST.

To _____

_____ Post Office,

District of _____

Sent by _____

District of _____

PROHIBITORY CLAUSES.

No written communication shall be enclosed in any circular, periodical, pamphlet, book, book parcel, or parcel for the Parcel Post; and no communication shall be written upon any circular, periodical, pamphlet, book, book package, or parcel.

No letter, or any writing, or any marks to serve the purpose of a letter, shall be written upon or enclosed in any newspaper post-ed to pass as a newspaper.

Prepaid books, pamphlets and magazines for Great Britain, Do-minion of Canada, and United States, are charged the following rates when exceeding two ounces in weight:

For a packet above 2 ozs. and not exceeding 4 ozs., 4 cents;
not exceeding 8 ozs., 8 cents;
over 8 ozs. and not exceeding 1 lb., 16 cents;
and so on, adding 4 cents for every additional 4 ozs., or fraction thereof, when the packet exceeds two ounces in weight.

Commercial papers, invoices, &c., are chargeable with 5 cents for the first rate of two ounces or a fraction thereof, and four cents per four ounces or any fraction thereof over the first two ounces.

Books, trade patterns or samples, and all printed papers, other than newspapers, not exceeding two ounces in weight, are for-warded to the United Kingdom at the reduced rate of:

For a packet not exceeding 2 ozs. 2 cents.

Unpaid books for the United Kingdom or other countries will not be forwarded.

Letters for officers serving in H. M. service abroad are charge-able with the ordinary rates of postage.

The attention of the public is called to the fact that the General Postal Union Treaty positively prohibits the transmission in the Mails of gold or silver money, jewels or precious articles, or any other article whatever liable to Customs' duties. Therefore, cor-respondence originating in Newfoundland, and addressed to any of the countries of the Postal Union, whether ordinary or regis-tered, should not contain these interdicted articles.

Rule of Rating Letters by British Packet.

For all countries—under $\frac{1}{2}$ oz., one rate; under 1 oz., two rates; under $1\frac{1}{2}$ ozs., three rates; and so on, adding one rate for every $\frac{1}{2}$ oz.

Letters posted in Newfoundland for delivery at any place within the Island, are charged 3 cents for every $\frac{1}{2}$ oz., if prepaid, and 6 cents unpaid.

REGISTRATION.

Any letters found to contain coin, as well as any having the word "Registered" written upon them, which may be posted in Newfoundland, will be forwarded to any part of the Colony, charged with a double registration fee. For United Kingdom, foreign countries and Dominion of Canada, they will not be for-warded upon any terms.

MONEY ORDER BRANCH.

Thomas S. Dwyer, Superintendent.

Office hours—From 9 a.m. to 4 p.m.

Money Orders are now interchanged with the United Kingdom, Dominion of Canada, P. E. Island, and United States, at the fol-lowing rates of commission:

Scale for Inland Orders.—Orders up to \$10, 5 cents; from \$10 to \$20, 10 cents; from \$20 to \$30, 15 cents; from \$30 to \$40, 20 cents; from \$40 to \$50, 25 cents. Maximum amount of inland Order, \$50.

Scale for United Kingdom.—Orders up to £2 stg., 9d. stg.; from £2 to £5, 1s. 6d.; from £5 to £7, 2s. 3d.; from £7 to £10, 3s. Maximum amount of Order on United Kingdom, £10.

Scale for Canada, Nova Scotia, New Brunswick, and Prince Edward Island.—Orders up to £5 stg., 1s. stg.; from £5 to £10, 2s.; from £10 to £15, 3s.; from £15 to £20, 4s. Maximum amount of Order on the Provinces, £20.

Scale for United States.—Orders up to \$10, 10 cents; from \$10 to \$20, 20 cents; from \$20 to \$30, 30 cents; from \$30 to \$40, 40 cents; from \$40 to \$50, 50 cents.

No half-pence to be introduced in the Orders.

Business of Money Order Office closes one hour before closing the mails by steamer.

SYSTEM.

1.—Money Orders are made out in forms supplied for the use of the Money Order Offices.

2.—Persons applying for Money Orders are recommended to use printed "Application Forms," printed for that purpose.

3.—Place of payment of a Money Order may be changed in accordance with instructions provided therefor.

4.—Alteration of payee's name may be effected by issue of a new Order and payment of commission thereon.

5.—Applicants for Money Orders are expected to observe due care in the examination of the same, relative to filling and stamping; defect in Orders, when presented for payment, may cause difficulty and delay, for which the paying office is not to be held accountable.

6.—Postmasters should be particularly careful to obtain from the person who presents a Money Order, whether the rightful owner or not, full information as to the christian name, surname and address of the party who originally obtained it, unless such party be a firm, when the name of the firm will suffice. *The only exception to this rule is*—When an Order is presented through the Bank, in which case it will suffice that the Order, being properly signed, be also crossed with the Banker's name.

7.—As, however, *after once paying a Money Order, by whomsoever presented, the office will not be liable to any further claim*, the public are strictly cautioned,—

1st—To take all means to prevent the loss of the Money Order.

2nd—To be careful on taking out an Order, to state correctly the christian name as well as the surname of the person in whose favor it is drawn.

3rd—To see that the name of the person taking out the Money Order is correctly known to the person in whose favor it is drawn.

8.—Payment of a Money Order must be obtained before the end of the sixth calendar month after that in which it was issued, otherwise a new Order will be necessary, for which a second commission will be charged; and if the Order be not paid before the twelfth calendar month after that in which it was issued, all claims to the money will be lost.

Neglect of the foregoing instructions will risk the loss of the money, besides leading to delay and trouble in obtaining payment.

The Money Order Offices are:—General Post Office, St. John's, Post Offices at Bay Bulls, Bonavista, Brigus, Burgeo, Burin, Betts Cove, Bay of Islands, Bay Roberts, Channel, Carbonear, Ferryland, Fogo, Greenspond, Heart's Content, Harbor Breton, Harbor Grace, LaPolle, Little Bay, Placentia, Rose Blanche, Trepassey, Trinity, Twillingate.

9.—Postmasters should recommend the use of Money Orders for the transmission of money, in preference to such transmission otherwise.

Suggestions to the Public.

Facility will be given to the Post Office in the discharge of its daily duties, and greater security afforded to the public, by careful attention to the following recommendations:

Post all Letters, Newspapers, &c., as early as practicable, especially when sent in large bundles.

When a number of Newspapers are addressed to the same office, put them up in one parcel.

When a number of Circulars are posted, tie them up in a bundle, with the address all in one direction.

Address letters, papers, &c., in a legible and complete manner, always giving the name of the Post Office; and if there be more than one Post Office of that name, the name of the district in which situated. In case of letters going abroad, the name of the country, as well as of the town and city, should be given in full. Letters, for example, intended for London, England, if simply addressed "London," would be forwarded to London, Canada West, and thus be delayed.

Letters, Papers or Parcels for Outports should have the name of the district, the Post or Way Office, distinctly written as part of the address. For instance, letters for Bonne Bay, French Shore, are sometimes sent to Bonne Bay, Fortune Bay District, being simply directed Bonne Bay. There are several settlements named Broad Cove, Little Bay, English Harbor, Blackhead, Balline, Caplin Cove, Deer Island, Flat Islands, Fortune, Fox Cove, Freshwater, Island Cove, Long Harbor, Burgeo, New Harbor, Salmon Cove, Seal Cove, Ship Cove; and unless properly directed are liable to go to the wrong office for delivery. The loss and inconvenience arising from imperfect directions are caused by the carelessness of the sender, and no blame can attach to the Post Office. Other places besides those named have settlements with corresponding appellation: hence the necessity of being particular in addressing all letters, &c.

See that every letter, newspaper or other packet sent by post, is securely folded and sealed. Every such packet has to be several times handled; and even when in the mail bag is exposed to pressure and friction. Unless, therefore, the article be light and pliant, it should be enclosed in strong paper, linen, parchment, or some other material which will not readily tear or break.

Fasten the covers of newspapers firmly, so as to prevent them from slipping out.

When dropping a letter or newspaper into a letter-box, always see that the packet falls into the box, and does not stick in its passage.

Never seal letters for the East and West Indies and other hot climates with wax. Such a practice is attended with much inconvenience and frequently with serious injury, in consequence of the melting of the wax and the adhesion of the letters to each other. In all such cases use wafers or gum, and advise your correspondents in the country referred to to do the same.

Never send money or other articles of value through the Post Office, except either by means of a money order or in a registered letter. "Any person who sends money or jewellery in an unregistered letter, not only runs the risk of losing his property, but exposes to temptation every one through whose hands his letter passes, and may be the means of ultimately bringing some clerk or letter-carrier to moral ruin." Carefully secure every letter or packet containing money or value, first with gum and afterwards with good sealing-wax, on which mark the clear impression of a seal. This only applies to Local correspondence, the forwarding of such articles to other countries being prohibited.

On posting a registered letter or packet, always obtain a receipt for the same at the office where posted.

When letters or newspapers are delayed and missing, at once communicate the fact to the Postmaster of the Division in which is situated the Post Office at which the delayed or missing letters were posted. In case of a missing letter enclosing value, state the exact contents, the exact address, and the office at which posted; the name of the person by whom posted, and the name of the person by whom received at the office. In the case of a delayed letter or paper, send the cover or wrapper in an entire state, in order that the place of delay may be ascertained by an examination of the post marks.

Trouble and loss occasionally arise out of the carelessness or dishonesty of parties employed in the Post Office service; yet instances are not wanting in which it has been shown to the satisfaction even of the complainants, that the fault attributed to the Post Office, in truth rested in other quarters. Theft by private hands, although very difficult of proof, has frequently been brought to light; and it is greatly to be desired that those who suffer loss should, in the first instance, and while the circumstances are fresh, endeavor to ascertain with the utmost precision all particulars respecting the despatch or receipt of the lost letters or papers, and lose no time in communicating the information to the Postmaster. Indeed, generally speaking, it is only by careful inquiry into minute details that the offender can be detected, whether he be a servant of a department or not.

The Post Office is a department which admits of constant improvement and expansion. The public, by sending to the Postmaster-General clear and correct information respecting faulty arrangements, may materially benefit the service. It must be remembered, however, that changes in machinery so extensive and intricate as that of the Post Office, must be made cautiously and with much previous consideration.

Time is generally required to carry out any material change in postal arrangements; for even when decided upon, old contracts requiring notice of termination may have to be got rid of, and tenders for new contracts invited by public advertisements, before the decision can take effect.

New Post Offices are established by the Department wherever it is ascertained that a sufficient number of inhabitants can be accommodated, and a sufficient amount of postal revenue collected

to warrant such a measure. When a new Post Office is required, a petition should be addressed to the Postmaster-General, signed by as many of the inhabitants as can conveniently subscribe the same. The petition should state the name of the settlement and district in which it is desired the office should be established; the distance from the neighboring offices; whether at the site of the proposed Post Office there is a village, the number of mills, stores, taverns, and houses thereat; the extent of the settlement to be served, and the probable cost of the mail; together with any other facts which may form any ground for the accomodation applied for.

Post Office Directory for Newfoundland,

CONTAINING

An Alphabetical List of the Towns, Villages and Settlements in the Colony, with the Post Towns and Way Offices.

POST TOWNS.—Those marked thus * are Money Order Offices.

NAME OF OFFICE.	DISTRICT.	NAME OF OFFICER.
*Brigus	Port-de-Grave	Sarah Stantaford
*Bay Roberts	Harbor Grace	Wm. Fraser
*Bonavista	Bonavista	James Mifflin
*Betts Cove	Fogo and Twillingate	Wm. Cunningham
*Bay Bulls	Ferryland	W. G. Williams
*Bay of Islands	North West Coast	W. H. Bagg
*Burin	Burin	Thomas Winter
*Burgeo	Burgeo and LaPoile	F. A. Parsons
*Blackhead	Bay-de-Verds	John C. Moors
*Carbonear	Carbonear	Nicholas Nicholle
Catalina	Trinity	Tryphœna Jeans
*Channel	Burgeo and LaPoile	Nath. Smith
*Fogo	Fogo and Twillingate	James Fitzgerald
*Ferryland	Ferryland	John Morry
*Grand Bank	Burin	Jonathan Hickman
*Green-pond	Bonavista	Wm. Lang
*Harbor Grace	Harbor Grace	A. T. Drysdale
*Hearts Content	Trinity	Geo. Moore
*Harbor Breton	Fortune Bay	Tryphœna Birkett
*Little Bay	Fogo and Twillingate	Richard Walsh
Little Placentia	Placentia and St. Mary's	Alex. Burke
*LaPoile	Burgeo and LaPoile	
New Perlican	Trinity	Francis Howell
*Placentia	Placentia and St. Mary's	Mrs. H. Bradshaw
*Rose Blanche	Burgeo and LaPoile	Philip Sorsoliel
*Trinity	Trinity	Ann Cross
*Twillingate	Fogo and Twillingate	A. J. Pearce

Way Offices.

NAME OF OFFICE.	DISTRICT.	OFFICE KEEPER.
Aquaforte	Ferryland	Peter Winsor
Burnt Islands.....	Burgeo and LaPoile.....	William Rolls
Brooklyn, Goose Bay	Bonavista	M. D. Stares
Bay-de-Verds.....	Bay-de-Verds	Charles Blundon
Bay St. George.....		Joseph LeGrandats
Bareneed.....	Brigus	G. F. Payne
Belloram.....	Fortune Bay	W. H. C'uettt
Beaubois.....	Burin	Geo. Donic
Bonaventure	Trinity	Geo. Field
Branch.....	Placentia and St. Mary's.	Margaret English
Bonne Bay.....	North-West Coast.....	J. R. Roberts
Britannia Cove.....	Trinity.....	L. Taverner
Change Islands.....	Twillingate and Fogo...	Alfred Pike
Cats Cove.....	Harbor Main.....	T. O'Brien
Colchester	Twillingate and Fogo ..	Edward Lawlor
Cat Harbor	Twillingate.....	Henry Robbins
Clarkes Beach.....	Brigus.....	Wm. Newell
Codroy	North-west Coast	James Hutchings
Cape Broyle.....	Ferryland.....	Martin Cashin
Capln Bay.....	Ferryland.....	Wm. Johnson
Exploits	Twillingate and Fogo ..	T. Winsor
English Harbor.....	Fortune Bay.....	T. Moulton
Fortune	Burin	H. J. Haddon
Freshwater.....	Bonavista Bay.....	Simeon Osmond
Fermuse	Ferryland	W. Trainor
Flat Island.....	Burin	H. W. Crann
Fox Cove.....	Fortune Bay.....	Charles Clinton
Fortune Harbor.....	Twillingate.....	Richard Hamilton
Freshwater, Carbon'r	Carbonear.....	W. Lamb
Grates Cove.....	Trinity.....	Wm. Meadus
Garnish	Burin	Sabina Grandy
Great LaPoile.....	Burgeo and LaPoile.....	F. A. Read
George's Bay.....	North-west Coast.....	J. LeGrandy
Gaultois.....	Fortune Bay.....	Richard Bradshaw
Great Codroy River.	North-west Coast.....	Michael Downey
Greens Harbor.....	Trinity.....	Hezekiah Beach
Harbor Main.....	Harbor Main.....	Mrs. Ezekiel
Hermitage.....	Fortune Bay.....	M. Frances
Holyrood	Harbor Main.....	John Veitch
Hants Harbor.....	Trinity.....	Charles Green
Herring Neck.....	Twillingate and Fogo...	Henry Miles
Harbor Buffett.....	Placentia and St. Mary's.	Ann Collett
Hickmaus Harbor..	Trinity.....	Joseph Pilley
Island Cove.....	Harbor Grace.....	John Crauc
Indian Arm.....	Bonavista	
Jackson's Cove.....	Twillingate and Fogo..	Henry Knight
King's Cove.....	Bonavista	Patrick Murphy
Kelligrews.....	Conception Bay.....	Wm. Tilley
Lamaline	Burin	James Pittman
Lee Bight.....	Trinity.....	Isaac Atey
Leading Tackles ..	Twillingate and Fogo...	Wm. Atcock
Little Bay Islands ..	Twillingate and Fogo...	John Campbell
Lower Island Cove..	Bay-de-Verds.....	G. O. Casper
Lawn.....	Burin	James Walsh
Musgrave Harbor..	Twillingate	J. E. Wheeler

NAME OF OFFICE.	DISTRICT.	OFFICE KEEPER.
Musgrave Town....	Bonavista.....	Gideon Way
Mortons Harbor....	Twillingate.....	Mark Osmond
New Harbor.....	Trinity.....	T. Newhook
Nipper's Harbor....	Twillingate and Fogo..	W. J. Eaton
Northern Bay.....	Bay-de-Verds.....	Mary Hogan
Northern Bight....	Trinity.....	James Frost
Old Perlican.....	Trinity.....	Geo. Tuff
Oderin.....	Placentia and St. Mary's.	K. Maddox
Port-de-Grave.....	Port-de-Grave.....	Bridget O'Reilly
Portugal Cove.....	St. John's East.....	Mrs. Dooley
Paradise.....	Placentia and St. Mary's.	Patrick Healy
Pass Island.....	Fortune Bay.....	Eliz'th Strickland
Perry's Cove.....	Bay-de-Verds.....	Rachel Kellaway
Petty Harbor.....	St. John's West.....	Jacob Bishop
Pouch Cove.....	St. John's East.....	John Easterbrooke
Pushthrough.....	Fortune Bay.....	Henry Camp
Renews.....	Ferryland.....	Margaret Leary
Rencontre.....	Fortune Bay.....	Cathe Giovanni
Recontre.....	Burgeo and LaPoile....	Joseph Earle
Spanlard's Bay....	Harbor Grace.....	Wm. Earle
St. Mary's.....	Placentia and St. Mary's.	Patrick Walsh
Salmonier.....	Placentia and St. Mary's.	Matthew Carew
Salvage.....	Bonavista.....	James Burden, jr.
St. Lawrence.....	Burin.....	Hugh Vavasor
Scilly Cove.....	Trinity.....	Jacob Hilscock
Shoal Har., Random	Trinity.....	Aaron Tilley
Salmonier South....	Placentia and St. Mary's.	Bridget Cormack
Sound Island.....	Placentia and St. Mary's.	Philip Brown
St. Jacques.....	Fortune Bay.....	Geo. Snelgrove
South-side St. John's	St. John's West.....	Geo. Nixon
South-side Hr. Grace	Harbor Grace.....	Jacob Noseworthy
Sagona.....	Fortune Bay.....	Phoebe Aspound
St. Bride's.....	Placentia.....	J. E. Conway
St. Anthony.....	North-east Coast.....	H. F. Moore
Stone Cove.....	Fortune Bay.....	Ambrose Pope
Trepassey.....	Placentia and St. Mary's.	E. Devereux
Trinity East.....	Trinity.....	Reginald Mills
Topsail.....	Harbor Main.....	Mrs. Moise
Toad's Cove.....	Bay Bulls.....	Mrs. Driscoll
Torbay.....	St. John's East.....	John Maguire
Tilt Cove.....	Fogo and Twillingate...	L. N. Gill
Tilton Harbor.....	Twillingate and Fogo...	Martha Brawley
Western Bay.....	Bay-de-Verds.....	James Haurahan
Witless Bay.....	Ferryland.....	James Shanahan

Alphabetical List of Towns, Villages and Settlements.

NAME OF PLACES.	DISTRICTS.	POST TOWNS.
Adam's Cove.....	Bay-de-Verds.....	Blackhead
Amherst Cove (Up'r)	Bonavista.....	Bonavista
Amherst Cove (Lo'r)	do.....	do
Apsey Cove.....	Fogo.....	Fogo
Aquaforte.....	Ferryland.....	Ferryland
Admiral's Cove.....	St. Mary's and Placentia.	St. Mary's
Angel's Cove.....	do do	Placentia

NAME OF PLACES.	DISTRICTS.	POST TOWNS.
Arnold's Cove.....	St. Mary's and Placentia.	Little Placentia
Ann's Cove.....	do do	Great Placentia
Belle Isle.....	St. John's East.....	Portugal Cove
Balling.....	St. John's East.....	Portugal Cove
Broad Cove.....	do	do
Blackhead.....	St. John's West	St. John's
Broad Cove.....	Harbor Main	Harbor Main
Bacon Cove.....	do	Brigus
Burnt Head (Cupids)	Brigus	do
Bull Cove.....	do	do
Blow-me-Down.....	do	Bay Roberts
Bareneed.....	do	do
Brigus.....	do	Brigus
Bryant's Cove.....	Harbor Grace	Harbor Grace
Bishop's Cove.....	do	do
Beachy Cove.....	do	do
Blow-me-Down.....	Bay-de-Verds	Blackhead
Broad Cove (Nh. S.)	do	do
Blackhead.....	do	do
Bay-de-Verds.....	do	do
Bird Island Cove....	Trinity	Bonavista
Birchy Cove.....	Bonavista	do
Barrow Harbor.....	do	do
Back Harbor.....	Twillingate and Fogo	Twillingate
Broom Close.....	Trinity	Trinity
Bonavista.....	Bonavista	Bonavista
Bragg's Island.....	do	Greenspond
Burnt Island.....	do	do
Bennett's Island....	do	do
Bayly's Cove.....	do	do
Bermoth Island.....	do	do
Bloody Arm.....	Fogo	Fogo
Beaver Cove.....	do	Tilt Cove
Bar'd Islands.....	do	Fogo
Blackhead Cove.....	do	do
Black Island.....	do	Exploits
Burnt Bay.....	do	do
Birchy Bay.....	do	do
Betts Cove.....	do	Fogo
Bay Bulls.....	Ferryland	Bay Bulls
Burnt Cove.....	do	do
Bauline (South)....	do	do
Brigus (South).....	do	do
Biscay Bay.....	Placentia and St. Mary's.	Trepassey
Barisway.....	St. Mary's	Placentia
Beckford (C. Shore)	Placentia and St. Mary's.	do
Branch.....	do do	do
Bordeaux.....	do	Little Placentia
Black River.....	do	do
Barreu Island.....	do	do
Bett's Hole.....	do	do
Burgeo.....	do	do
Bona.....	do	Great Placentia
Burnt Island.....	do	do
Bane Harbor.....	do	do
Beaubols.....	Burin	Burin
Burin.....	do	do
Brunet Island.....	Fortune Bay	Harbor Breton

NAME OF PLACES.	DISTRICTS.	POST TOWNS.
Bay-de-East.....	Fortune Bay	Harbor Breton
Bay-de-North.....	do	do
British Harbor.....	Trinity	Trinity
Branch	Placentia and St. Mary's.	Placentia
Barrow	Fortune Bay	Harbor Breton
Belloram.....	do	do
Blue Pinion.....	do	do
Bay L'Argent.....	do	do
Ball Bay	do	do
Bamburgh's Cove....	do	do
Boxy.....	do	do
Blanchett.....	do	do
Bay de L'eau.....	do	do
Brimball's Head.....	do	do
Bonne Bay.....	do	do
Brimbal's Storehouse	LaPoile	Burgeo
Burgeo (Upper).....	do	do
Burgeo	Placentia and St. Mary's.	Little Placentia
Burgeo (Lower)	LaPoile	Burgeo
Brazils.....	do	Rose Blanche
Baker's Tickle.....	do	do
Burnt Islands.....	do	do
Brent's Cove.....	do	do
Bede Cove.....	do	do
Bear Cove.....	do	do
Cape Spear.....	St. John's East	St. John's
Chamberlain.....	Harbor Main	do
Chapel's Cove.....	do	Harbor Main
Cat's Cove.....	do	do
Clarks Beach.....	Brigus	Brigus
Cow Head.....	Twillingate and Fogo ..	Twillingate
Colliers.....	Harbor Main	Brigus
Cupids.....	Brigus	do
Caplin Cove.....	do	do
Clark's Beach.....	do	do
Centre Harbor.....	Harbor Grace	Harbor Grace
Coosh	do	do
Coley's Point.....	do	Brigus
Carbonear.....	Carbonear... ..	Carbonear
Cloun's Cove.....	Bay-de-Verds	do
Caplin Cove.....	do	do
Chapel Arm.....	Trinity	Harbor Grace
Chance Cove.....	do	do
Cat Cove	do	Trinity
Cuckold's Cove.....	do	do
Catalina.....	do	do
Careless Harbor.....	do	do
Castle Cove.....	do	do
Cottrell's Island	Bonavista	Greenspond
Cobbler's Island	do	do
Cape Island.....	do	do
Cape Freels.....	do	do
Cat Harbor.....	Fogo	do
Can Island.....	do	Fogo
Cape Fogo.....	do	do
Change Islands.....	do	do
Caplin Cove.....	Fogo	Tilt Cove
Caplin Bay.....	Ferryland... ..	Ferryland

NAME OF PLACES.	DISTRICTS.	POST TOWNS.
Cape Broyle	Ferryland	Bay Bulls
Cape Race	St. Mary's and Placentia	Trepassey
Cape Pine	do do	do
Collinet	do do	St. Mary's
Cape Dog	do do	do
Cuslett	do do	Great Placentia
Clattice Harbor	do do	do
Corbin	Burin	Burin
Coun	Fortune Bay	Harbor Breton
Cinque Serf	LaPoile	Rose Blanche
Corbon	do	English Harbor
Con Harbor	do	Harbor Breton
Corbon	do	do
Coomb's Cove	do	do
Cannigre Bay	do	do
Cull de Sac	do	do
Cape La Have	do	do
Coppett	do	Burgeo
Cotteau	do	do
Chaunel	Burgeo and LaPoile..	Channel
Dock (P'rt-de-Grave)	Brigus	Brigus
Dock Point	Harbor Grace	Harbor Grace
Daniel's Cove	Trinity.. ..	Carbonear
Dildo Cove	do	Harbor Grace
Deer Island	Bonavista	Greenspond
Dead Man's Bay ...	Fogo and Twillingate	do
Doting Cove	do do	do
Dog Bay	do do	Twillingate
Distress	Placentia and St. Mary's.	Placentia
Dog Harbor	do do	Little Placentia
Davis's Cove	do do	do
Duricile	Burin	Burin
Dawson's Cove	Fortune Bay	Harbor Breton
Despair Bay	do	do
Doctor's Harbor	do	English Harbor
Dragon Bay	Burgeo and LaPoile..	Harbor Breton
Deer Island	do do	Burgeo
English Harbor	Trinity	Trinity
Exploits, Burnt Isl'd.	Twillingate and Fogo	Exploits
English Harbor	Fortune Bay	Harbor Breton
English Harbor, } near Belloram }	do	English Harbor
Eastern Point	Burgeo and LaPoile..	LaPoile
Flat Rock, Torbay...	St. John's East... ..	St. John's
Freshwater	do	do
Fox Trap	Harbor Main	St. John's & Topsail
Freshwater	Bay-de-Verds	Carbonear
Fox Harbor	Trinity.. ..	Trinity
Friday's Cove	do	do
Fool's Island	do	do
Freshwater Bay	Bonavista	Greenspond
Flat Island	do	Bonavista
Flower Island	do	Greenspond
Fair Island	do	do
Fogo Har. and Island	Twillingate and Fogo	Fogo
Fortune Harbor	do do	Exploits
Flurry's Bight	Twillingate and Fogo	Exploits
Ferryland	Ferryland	Ferryland

NAME OF PLACES.	DISTRICTS.	POST TOWNS.
Fermeuse	Ferryland	Ferryland
Fox Harbor	Placentia and St. Mary's	Little Placentia
First Beach and } Freshwater }	do do	Great Placentia
Flat Island	Burin	do
Fox Cove	do	Burin
Fortune	do	do
Forn	Fortune Bay	Harbor Breton
Furby's Cove	do	do
Fox Island Harbor	do	Burgeo
Francois	Burgeo and LaPoile..	Burin
Frenchman's Cove	Burin	do
Gullies (Upper)	Harbor Main	Topsail
Gullies (Lower)	do	do
Gasters	do	do
Gullies and Goulds	Brigus... ..	Brigus
Gussets Cove	Bay-de-Verds	Blackhead
Grates Cove	Trinity.. ..	Heart's Content
Green Harbor	do	Harbor Grace
Gooseberry Cove	do	do
Ganny Cove	do	do
Green Bay	do	Trinity
Green Island Cove	do	do
Gooseberry Island	Greenspond	Bonavista
Greenspond & Tickle	do	Greenspond
Grant's Island	do	do
Gander Bay	Twillingate and Fogo ...	Fogo
Grape's Cove	do do	do
Gould's (Bay Bulls)	St. John's West.. ..	St. John's
Gaskier	Placentia and St. Mary's	St. Mary's
Gull Cove	do do	Placentia
Golden Bay	do do	do
Gooseberry	do do	do
Grandy's Point	do do	do
Gallows Harbor	do do	Great Placentia
Glover Town	Bonavista	Bonavista
Golds Cove	Burin	Burin
Grand Bank	do	do
Grand Beach	do	do
Garnish	Fortune Bay	do
Grand John	do	Harbor Breton
Grant's Cove	do	do
Great Harbor	do	do
Grole	do	do
Gripe Island	do	do
Gaultois	do	do
Great Jervois	do	do
Grandy's Brook	do	Burgeo
Gana	Burgeo and LaPoile	LaPoile
Gull Island	Twillingate and Fogo ...	Twillingate
Hall's Bay	do do	Little Bay Islands
Horse Cove	Conception Bay.. ..	Portugal Cove
Harbor of North & S	Harbor	Harbor
Harbor Main	do	Harbor Main
Hill	do	Brigus
Ribbs Hole	do	do
Harbor Grace	Harbor Grace	Harbor Grace
Harbor's Harbor	Trinity.. ..	Caroonear

NAME OF PLACES.	DISTRICTS.	POST TOWNS.
Heart's Disease.....	Trinity..	Carbonear
Heart's Delight.....	do	do
Heart's Content.....	do	do
Heart's Ease.....	do	do
Hare Bay	Twillingate and Fogo	Fogo
Harbor Island.....	do do	do
Herring Neck.....	do do	Twillingate
Hall's Bay.....	do do	do
Holyrood Pond.....	Placentia and St. Mary's.	St. Mary's
Harry Cove.....	do do	Salmomer
Harbor Buffett.....	do do	Little Placentia
Hay Stack.....	do do	do
Harbor Mille.....	Fortune Bay	Harbor Breton
Hare Harbor.....	do	do
Harbor Breton.....	do	do
Hermitage Cove.....	do	do
Harry's Cove.....	do	do
Harbor Gulley.....	do	do
Hatter's Point.....	Burgeo and LaPoile..	Burgeo
Harbor LeCou.....	do do	Rose Blanche
Hiscock's Point.....	do do	do
Island Cove.....	Harbor Grace	Harbor Grace
Island Cove (Lower)	Bay-de-Verds	Blackhead
Island Cove.....	Trinity..	Heart's Content
Ireland's Eye.....	do	Trinity
Indian Arm.....	Bonavista	Bonavista
Indian Bay.....	do	do
Indian Islands.....	Twillingate and Fogo	Fogo
Indian Cove.....	do do	Exploits
Isle of Valen.....	Placentia and St. Mary's.	Great Placentia
Isle of Glue.....	Fortune Bay.....	Harbor Breton
Isle de Mort.....	Burgeo and LaPoile..	Rose Blanche
Juniper Stump.....	Port-de-Grave	Brigus
Juggler's Cove.....	Harbor Grace	Harbor Grace
Job's Cove.....	Bay-de-Verds	Blackhead
Joe Batt's Arm.....	Twillingate and Fogo	Fogo
Jackson's Arm.....	do do	Nipper's Harbor
John's Pond.....	Placentia and St. Mary's.	St. Mary's
Jigging Hole.....	Trinity..	Trinity
Jean de Bay.....	Burin	Burin
Jack Fountain.....	Fortune Bay	Harbor Breton
Jersey Harbor.....	do	do
Kelligrews.....	Conception Bay	St. John's
Kerley's Harbor.....	Trinity	Trinity
Knight's Cove.....	do	do
King's Cove.....	Bonavista	King's Cove
Keels.....	do	do
King's Cove.....	Twillingate and Fogo	Tilt Cove
King's Harbor.....	Burgeo and LaPoile	LaPoile
Logy Bay.....	St. John's East	St. John's
Long Pond.....	Harbor Main	do & Kelligrew's
Lance Cove.....	do	do do
Long Beach.....	Port-de-Grave	Brigus
Lower Small Point...	Bay-de-Verds	Blackhead
Low Point.....	do	do
Lance Cove.....	Trinity	Heart's Content
Lower Amherst Cove	Bonavista	Bonavista
Lion's Den.....	Twillingate and Fogo	Fogo

NAME OF PLACES,	DISTRICTS,	POST TOWNS.
Loon Bay	Twillingate and Fogo ..	Exploits
Lending Tickle	do do ..	do
Lear's Cove	Placentia and St. Mary's.	Great Placentia
Little Placentia.....	do do ..	Little Placentia
LaManche	do do ..	do
Little Harbor	do do ..	do
Little Bay	Burin	Burin
Lawn	do	do
Lamaline	do	Lamaline
Lounge de Serf	Fortune Bay	Harbor Breton
Lobster Cove	do	do
Lolly Cove	do	English Harbor
Little Bay	do	do
Little Bay	Twillingate and Fogo ..	Little Bay
Little Bay Island.....	do do ..	Little Bay Islands
Lambell's Passage.....	Fortune Bay	Harbor Breton
Little River	do	do
Little Bay, LaPoile..	Burgeo and LaPoile..	LaPoile
LaPoile	do do ..	do
LaPlante	do do ..	do
Muddox Cove.....	St. John's West. ..	Petty Harbor
Middle Bight	Harbor Main	Kelligrews
Manuel's	do	Topsail
Middle Arm	do	Harbor Main
Middle Cove.....	St. John's East. ..	St. John's
Mercer's Cove	Harbor Grace	Bay Roberts
Mosquito	Carbonear	Carbonear
Marshall's Folly	Bay-de-Verds	do
Mulley's Cove.....	do	Blackhead
Muddy Hole	Twillingate and Fogo ..	Greenspond
Merriott's Harbor	do do ..	Twillingate
Moreton's Harbor	do do ..	do
Mause Point	do do ..	do
Mobile	Ferryland	Bay Bulls
Mosquito Island	Placentia and St. Mary's.	St. Mary's
Mall Bay	do do ..	do
Mother Ixx's	do do ..	do
Middle House.....	do do ..	Holyrood
Muzzle Pond	do do ..	St. Mary's
Marguise	do do ..	Little Placentia
Muzzle Harbor.....	do do ..	do
Merasheen	do do ..	do
Mahoney's Cove.....	do do ..	Great Placentia
Murphy's Cove.....	do do ..	do
Mortler Bay	Burin	Burin
Molyer's & Barisway	do	do
Mose Ambrose	Fortune Bay	Harbor Breton
Miller's Passage	do	do
Mosquito	Burgeo and LaPoile..	Burgeo
Moon's Face	do do ..	LaPoile
Margarce	do do ..	do
Northern Gut	Port-de-Grave	Brigus
Northern Bay.....	Bay-de-Verds	Blackhead
New Perlican	Trinity.	Heart's Content
New Harbor	do	Harbor Grace
New Bonaventure.....	do	Trinity
Norman's Cove	do	Harbor Grace
New Harbor	do	do

NAME OF PLACES.	DISTRICTS.	POST TOWNS.
Newell's Island	Greenspond.	Greenspond
Newman's Cove.....	Bonavista	Bonavista
Noggin Cove.....	Twillingate and Fogo ..	Fogo
New Bay	do do ..	Exploits
Nimrod	do do ..	do
Nipper's Harbor	do do ..	Nipper's Harbor *
North Harbor.....	Placentia and St. Mary's.	Salmonier
North Harbor.....	do do ..	Little Placentia
New Harbor	Fortune Bay	Harbor Breton
New Harbor	Burgeo and LaPoile ..	Burgeo
Outer Cove	St. John's East.. ..	St. John's
Otterbury	Bay-de-Verds	Carboncar
Ochre Pit Cove	do	Blackhead
Old Perlican.....	Trinity.. ..	Heart's Content
Old Shop	do	Harbor Grace
Old Bonaventure....	do	Trinity
Open Hall	Bonavista	do
Oliver's Cove	Placentia and St. Mary's.	Placentia
Oderin.....	do do ..	Oderin
Old Man's Bay.....	Burgeo and LaPoile ..	Burgeo
Pass Island.....	Fortune Bay	Harbor Breton
Pouch Cove.....	St. John's East... ..	St. John's, Pch C'Ve
Portugal Cove	do	do P't'gl Cove
Petty Harbor.....	St. John's West	Petty Harbor
Port-de-Grave.....	Port-de-Grave	Bay Roberts
Perry's Cove.....	Bay-de-Verds	Carboncar
Plate Cove.....	Bonavista... ..	Trinity
Pouch Cove.....	do	Bonavista
Pool's Island.....	Greenspond.	Greenspond
Pinchard's Island...	do	do
Pig Island.....	do	do
Pond Head.....	do	do
Portugal Cove	Placentia and St. Mary's.	Trepassey
Point LaHave.....	do do ..	St. Mary's
Patrick's Cove.....	do do ..	Great Placentia
Point Verde	do do ..	do
Placentia (Great)...	do do ..	do
Placentia (Little)...	do do ..	Little Placentia
Point Mall.....	do do ..	do
Presque	do do ..	Great Placentia
Paradise (Great)....	do do ..	do
Paradise (Little)....	do do ..	do
Paradise Sound.....	do do ..	do
Petit Fort	do do ..	do
Pickaree	Fortune Bay	Harbor Breton
Petites	Burgeo and LaPoile..	Rose Blanche
Quidi Vidi.....	St. John's East.. ..	St. John's
Rock Side Cove	Trinity.	Trinity
Rlp Rap	Port-de-Grave	Bay Roberts
Red Head Cove	Bay-de-Verds	Heart's Content
Random Sound.....	Trinity.	Trinity
Rendell Harbor	do	do
Rider's Harbor.....	do	do
Russel's Cove.....	Carboncar	Heart's Content
Ragged Harbor	Twillingate and Fogo ..	Greenspond
Ragged Harbor.....	Trinity.. ..	Trinity
Red Cliff Island	Bonavista	do
Round Harbor.....	Twillingate and Fogo ..	Tilt Cove

NAME OF PLACES.	DISTRICTS.	POST TOWNS.
Renews.....	Ferryland	Ferryland
Ram's Island.....	Placentia and St. Mary's.	Little Placentia
Red Island.....	do do	do
Ragged Islands.....	do do	do
Rushoon Harbor....	do do	Great Placentia
Red Harbor.....	Burin	Burin
Rock Harbor.....	Burin	do
Rencontre	Fortune Bay	Harbor Breton
Round Cove	do	do
Raymond Island....	do	do
Round Harbor.....	do	do
Richards Harbor....	Burgeo and LaPoile.	do
Rencontre	do do	do
Rameo.....	do do	Burgeo
Red Island.....	do do	do
Rock Harbor (West)	do do	do
Rotto.....	do do	LaPoile
Rose Blanche.....	do do	Rose Blanche
Salmonier	St. Mary's	Salmonier
Seal Cove.....	Harbor Main	Kelligrews
Salmon Cove	do	Harbor Malu
Salmon Cove (S. Gut)	Port-de-Grave	Brigus
Ship Cove	do	Bay Roberts
Sandy Cove.....	do	do
Spaniard's Bay.....	Harbor Grace	Harbor Grace
Salmon Cove Head..	Bay-de-Verds	Carbonear
Spout Cove.....	do	do
Scilly Cove.....	Trinity	Heart's Content
Seal Cove	do	do
Shoal Harbor.....	do	Trinity
Still Down.....	do	do
Selby's Cove.....	do	do
Spaniard's Bay.....	do	do
Ship Cove.....	do	do
Salmon Cove.....	do	do
Spillard's Cove	do	Bonavista
Stock's Cove.....	Bonavista	do
Sandy Cove.....	do	do
Salvage	do	do
Shoe Cove.....	Greenspond.	Greenspond
Swain's Island.....	do	do
Ship Island	do	do
Seldom-come-by....	Twillingate and Fogo	Fogo
Shoal Bay.....	do do	do
Seal Bay	do do	Seal Bay
Stocking Harbor....	do do	Nipper's Harbor
Snook's Arm.....	do do	Tilt Cove
Shoe Cove.....	do do	do
St. Shott's.....	Placentia and St. Mary's.	Trepassey
St. John's	St. John's	St. John's
Ship Cove	Placentia and St. Mary's.	Great Placentia
St. Lawrence (Great)	Burin.... ..	Great St. Lawrence
St. Lawrence (Little)	do	do
Spencer's Cove.....	Placentia and St. Mary's.	Little Placentia
Seeverley's Cove....	do do	do
Southern Harbor....	do do	Great Placentia
Sound Island.....	do do	do
St. Bride's.....	do do	do

NAME OF PLACES.	DISTRICTS.	POST TOWNS.
Sandy Harbor.....	Placentia and St. Mary's.	Great Placentia
St. Kyran's	do do	do
South East Bight....	do do	do
Spanish Room.....	Burin	Burin
Sagona Island.....	Fortune Bay	Harbor Breton
Stone's Cove.....	do	do
St. Jacques	do	do
S. W. Bainsway	do	do
Sam Hitches.....	do	do
Southern Cove.....	do	do
Swoir Harbor.....	Burgeo and LaPoile ..	Burgeo
Seal Island Harbor..	do do	LaPoile
Topsail	Harbor Main	St. John's. Topsail
Turks Gat.....	Port-de-Grave	Brigus
Turks Cove	Trinity.	Carbonear
Tickle Harbor.....	do	Harbor Grace
Trinity	do	Trinity
Trouty	do	do
Thoroughfare.....	do	do
Tilton Harbor.....	Twillingate and Fogo	Fogo
Three Arms.....	do do	Nipper's Harbor
Twillingate.....	do do	Twillingate
Tory Town	do do	do
Tizzard's Harbor....	do do	do
Tilt Cove	do do	Tilt Cove
Triton Islands.....	do do	Exploits
Torbay	St. John's East..	St. John's
Trepassey	Placentia and St. Mary's.	Trepassey
Tacks Beach.....	do do	Little Placentia
Tosselo	do do	Great Placentia
The Brook	Fortune Bay	Harbor Breton
Turnip Cove.....	do	do
The Reach.....	do	do
Upper Small Point...	Bay-de-Verds	Blackhead
Upper Amherst Cove	Bonavista	Bonavista
Virgin's Cove.....	Placentia and St. Mary's	Little Placentia
Victoria Town.....	Bonavista	Bonavista
Vitters Cove.....	Trinity.	Trinity
White Monday Hill..	Harbor Grace	Harbor Grace
Western Bay.....	Bay-de-Verds	Blackhead
White Point.....	Trinity.	Trinity
Witless Bay.....	do	do
Warren's Harbor....	Bonavista... ..	Bonavista
W'st'r'n Arm, R'ky Bay	Twillingate and Fogo	Greenspend
Western Bay.....	do do	Twillingate
Wild Cove, S-come-by	do do	Fogo
Ward's Harbor.....	do do	Little Bay Island
Waldrons Cove.....	do do	do
Witless Bay.....	Ferryland	Bay Bulls
Woody Island.....	Placentia and St. Mary's.	Little Placentia
Wreck Island.....	Burgeo and LaPoile ..	Burgeo
Western Point.....	do do	LaPoile
Brien's Cove.....	Twillingate and Fogo	Tilt Cove
Coachman's Cove...	do do	do
Flower de Louis ...	do do	do
Hawling Cove, or } Bear's Cove	do do	do
LaCroix.....	do do	do

NAME OF PLACES.	DISTRICTS.	POST TOWNS.
Lock Drawer.....	Twillingate and Fogo	Tilt Cove
Mings.....	do do	do
Pacquet.....	do do	do
Seal Cove.....	do do	do

Banks.

UNION BANK OF NEWFOUNDLAND.

Directors—Hon. R. Thorburn, Hon. A. W. Harvey, Walter B. Grieve, Hon. R. Alexander, W. P. Munn.

James Goldie, Manager; C. S. Pinsent, Accountant; James T. Smith, Teller; Prescott N. Bulley, Wm. H. Crowdy and Charles E. Meehan, Clerks.

Discount Days—Mondays and Thursdays, from 12½ o'clock.

Hours of Business—From 10 a.m. to 3 p.m.

COMMERCIAL BANK OF NEWFOUNDLAND.

Directors—Hon. Stephen Rendell, Charles Bowring, James Goodfellow, C. F. Bennett, Hon. John Winter.

Robert Brown, Manager; Henry Cooke, Accountant and Teller; John W. Hayward, Henry D. Carter and R. G. Rendell, Clerks, Sir W. V. Whiteway, Q.C., K.C.M.G., standing Counsel and Solicitor. William Hewardine, Porter.

Discount Days—Tuesdays and Fridays, from 12.45 o'clock.

Hours of Business—From 10 a.m. to 3 p.m.

SAVINGS' BANK.

Governors—Five members of the House of Assembly and three members of the Legislative Council, viz.:

Hon. W. V. Whiteway, Hon. J. J. Rogerson, Hon. A. Shea, Hon. James S. Winter, and the Hon. the Speaker of the House of Assembly. Hon'bles Edward White, P. G. Tessier and James Fox, of the Council.

Directors—Hon. W. V. Whiteway, Hon. A. Shea and Hon. P. G. Tessier.

Cashier—Hon. Edward Morris. Accountant—Stephen Knight.

The Bank is open every day, between the hours of 12 and 2 o'clock, for depositors' business.

BRANCH BANK, HARBOR GRACE.

Cashier and Clerk—Patrick Devereux.

Queen's Printer,

John Collier Withers, Esquire.

Light Houses, Beacons, etc.

Lights in the following list are exhibited from sunset to sunrise.
The distances are all in nautical miles.

Number.	Date of Lighting.	Name of Place.	Latitude,		Longitude,	Description of Light.
			North.	West.		
1	1876	Long Point, Toulanguet.	49.41.23	54.47.34		Cato-Dioptric revolving <i>white</i> ; attains greatest brilliancy every 30 minutes.
1	1874	Cann Island, Seldom-Come-By.	49.35.05	54.10.35		<i>Fixed white</i> , 8th order Dioptric.
	1858	Offer Wadham Island.	49.35.35	53.45.12		<i>Fixed white</i> , 4th order Dioptric
5	1880	Cabot, (Stinking Island,) Bona vista Bay.	49.10.26	53.21.21		Intermittent <i>white</i> , 4th order Dioptric, making one complete revolution in a minute, appearing about eleven seconds light and nine seconds dark.
	1873	Puffin Island, Greenspond.	49.03.37	53.32.27		<i>Fixed red</i> , 4th order Dioptric, (visible from N. by E. through south to W. by N. by compass.)
	1849	Cape Bona vista	48.42.01	53.04.35		Catoptric revolving light, shewing alternately a <i>white</i> and <i>red</i> light at intervals of 30 seconds.
	1857	Green Island, Catalina.	48.30.15	53.02.20		<i>Fixed white</i> , 4th order Dioptric, (visible W. S. W. to N. E.)
3	1874	Fort Point Trinity.	48.21.55	53.20.51		<i>Fixed white</i> , 8th order Dioptric
	1859	Baccalieu Island.	48.08.58	52.47.32		Cato-Dioptric revolving <i>white</i> light, shewing a flash every 20 seconds. This light is often obscured by fog when the lower part of the island is clear.
1	1878	Carbonear Island.	47.44.24	53.09.22		<i>Fixed white</i> , 8th order Dioptric.
	1896	Harbor Grace Island.	47.42.45	53.08.11		Catoptric revolving light, showing two <i>white</i> flashes, followed by one <i>red</i> flash, each attaining its greatest brilliancy in 30 seconds.

Light Houses, Beacons, etc.

Lights in the following list are exhibited from sunset to sunrise.
The distances are all in nautical miles.

Height above Sea Level.	Distance visible.	Illuminated Arc.	Kind of Lamp.	Description of Building.
ft.	miles.			
331	21	All Seaward	No. 8 Argands.	Light tower painted red, square in lower part, changing to octagon and finished by a circular drum, gallery and lantern. Keeper's dwelling square, (vertical parts white, roof red) distant 25 feet from tower.
85	10½	270	1 Argand.	Buildings wood. Light tower rising from the gable of the house —(vertical parts painted white, roofs red).
100	11½	360	2 wick Concentric.	Round red brick tower. Keeper's dwelling wood — (vertical parts white, roof red), 30 feet from tower.
74	10	360	2 wick Concentric.	Iron light tower in centre of a square wood building. Roofs flat; sides banded horizontally, red and white alternately.
85	10½	270	2 wick Concentric.	Buildings granite, roofed with slate. Light tower at one corner.
150	15	All Seaward	16 Argands.	Square wood light house, painted red and white in alternate vertical stripes. Lantern in centre of roof.
92	11	202½	2 wick Concentric.	Wooden house, painted white and roof red, from centre of which rises the lantern.
75	10	320	1 Argand.	Wood light tower, painted white.
443	24	360	No. 8 Argands.	Round red brick tower. Keeper's dwelling a detached square white building with a red roof. The buildings are on the northern part of the island. The southern end obscures the light for 8 miles when bearing N.N.E. ½ E.
195	16	360	1 Argand.	Buildings wood. Light tower rising from the gable of the house —(vertical parts white, roof red)
151	15	360	No. 6 Argands.	Square wood light house, (sides painted white, roof red,) from centre of which rises the lantern.

Light Houses, Beacons, etc.

Lights in the following list are exhibited from sunset to sunrise.
The distances are all in nautical miles.

Number.	Date of Lighting.	Name of Place.	Latitude, North.	Longitude, West.	Description of Light.
			° ' "	° ' "	
1850		Harbor Grace Beacon Light.	47.41.27	53.12.33	<i>Fixed white</i> , 6th order Dioptric.
2 1877		Cape St. Francis.	47.48.30 approximate.	52.47.10	<i>Fixed red</i> , 4th order Dioptric.
1813		Fort Amherst, entrance of St. John's.	47.33.47	52.40.20	<i>Fixed white</i> , 4th order Dioptric, (visible from s:ward between W.S.W. and N.N.E.)
		St. John's leading light.	<i>Red light</i> (Catoptric).
		do.	<i>Red light</i> (do) NOTE. — By keeping the lights or discs in line the largest vessels will clear all dangers. Bearing N.W. $\frac{1}{4}$ W.
1835		Cape Spear.	47.31.11	52.36.59	Catoptric revolving <i>white</i> , attains greatest brilliancy every minute.
1871		Ferryland Head.	47.00.58	52.51.06	<i>Fixed white</i> , 3rd order Dioptric.
1856		Cape Race	46.39.24	53.04.20	Revolving <i>white</i> light (with silvered reflectors and annular lenses); attains greatest brilliancy every half minute. Visible between E.N.E. to W.S.W.

Light Houses, Beacons, etc.

Lights in the following list are exhibited from sunset to sunrise.
The distances are all in nautical miles.

Height above Sea Level.	Distance visible.	Illuminated Arc.	Kind of Lamp.	Description of Building.
ft. 40	miles. 7 1/2	Argand gas.	Hexagonal white wood tower.
123	12	All Seaward	2 wick Concen- tric.	Buildings wood (painted white); roofs flat. On the higher roof is the lantern, elevated above it on a square block. The lower building is the Fog alarm house. For par- ticulars of alarm, see list below.
114	12	"	"	Buildings stone (whitewashed). On the roof is the lantern. For fog gun, see list below.
76 1/2	Argand gas.	This light is in a drum (painted white) on the roof of the Custom House.
174 1/2	o 15	"	This light (400 yards in rear of the lower one) is in a small octa- gon tower (painted white), with conical roof, one side of which is painted white, as is also a disc that surmounts the roof. The drum on the mast and the disc on tower roof are intended as leading marks by day.
264	22	All Seaward	No. 7 Argands.	Wood house, banded red and white horizontally. The lantern rises from the centre. For fog alarms see list below.
200	16	"	3 wick Concen- tric.	Round red brick tower, 28 feet from keeper's house. Keeper's house wood, painted white, with red roof.
180	15	o 180	No. 9 Argands.	Round iron light tower, 40 feet high, painted red and white in broad vertical stripes. The keep- er's house is _____ feet distant, square, painted white, red roof. The light tower is connected with the Alarm house by a covered way. For fog signal, see list be- low.

Light Houses, Beacons, etc.

Lights in the following list are exhibited from sunset to sunrise.
The distances are all in nautical miles.

Number.	Date of Lighting.	Name of Place.	Latitude, North.	Longitude, West.	Description of Light.
4 1851		Cape Pine.	46.37.01	53.31.45	<i>Fixed white</i> (Catoptic :) visible between—by—and —. Cape Freels being low, the light can be seen over it.
1860		Cape St. Mary's.	46.49.34	54.11.31	Revolving Cato-Dioptric of 1st order, shewing alternately a <i>red</i> and <i>white</i> light at intervals of one minute.
4 1879		Point Verde, Placentia.	47.14.11	54.00.19	<i>Fixed white</i> , 5th order Dioptric.
1858		Dodding Head, Burin.	47.00.26	55.08.43	Second order <i>revolving white</i> light, (silvered reflectors and annular lenses;) attains greatest brilliancy every minute. In consequence of the great height of this light it is often obscured when the coast is clear.
2 1879		Allan Island, Lamaline.	46.51.00 approximate.	55.45.30	<i>Fixed white</i> , 8th order Dioptric.
1865		Brunet Island, Mercer's Head, Fortune Bay.	47.15.32	55.51.50	Powerful Cato-Dioptric, <i>flashing white</i> light, which attains its greatest brilliancy every ten seconds, (obscured by the land from E.S.E. to S.
1875		Garnish, Fortune Bay.	47.14.00 approximate.	55.24.00	<i>Fixed red</i> light (metal reflector). This light is only intended for the fishing craft of the locality.
1873		Belloram, Fortune Bay.	47.29.00	55.27.15	<i>Fixed white</i> , 8th order Dioptric.
1873		Rocky Point, Harbor Breton, Fortune Bay.	47.27.30	55.47.45	Eighth order Dioptric, <i>fixed white</i> , except in a line with Harbor rock, in which direction it is obscured.

Light Houses, Beacons, etc.

Lights in the following list are exhibited from sunset to sunrise.
The distances are all in nautical miles.

Height above Sea Level.	Distance visible.	Illuminated Arc.	Kind of Lamp.	Description of Building.
ft. 314	miles. 20	No. 17 Argands.	Round iron light tower, 50 feet high, painted with red and white horizontal bands. Keeper's dwelling wood, connected with the tower by a covered way.
390	23 White	All Seaward	No. 12 Argands.	Round brick tower, painted red. There is a wooden house 15 feet on each side of the tower, and connected therewith by a covered way. The houses are painted white, with red roofs.
98	11	"	No. 1 Argand.	Wood light house, painted white, and flat roofed. The light tower rises from the roof of the house.
430	24	"	No. 6 Argands.	Square wood light house, painted white and roof red. The lantern rises from the centre of the house.
64	9	o 270	No. 1 Argand.	Wood, octagon tower, painted red and white on alternate sides.
408	23	All Seaward	No. 9 Argands.	Square wood house, painted white, with red roof. The lantern rises from the centre of the roof.
.20	1 Argand.	A square beacon tower of wood, (standing on the end of the break-water,) carrying an octagon drum and lantern.
85	7	o 270	1 Argand.	A wooden tower, painted white, on the north point of the beach.
68	9	1 Argand.	Circular iron Tower, painted red and white in alternate horizontal bands.

Light Houses, Beacons, etc.

Lights in the following list are exhibited from sunset to sunrise.
The distances are all in nautical miles.

Number.	Date of Lighting.	Name of Place.	Latitude, North.			Longitude, West.			Description of Light.
			°	'	"	°	'	"	
3	1879	Pass Island, entrance to Hermitage Bay.	47.29.15			56.12.02			<i>Fixed white</i> , 4th order Dioptric. A <i>fixed red</i> light, 6th order Dioptric, is placed below the white light to distinguish the rocks and reefs extending from the Wolf Rocks, bearing (from the light house) S.74.47 W. to Basse Terre Point S. 61.33 E. The reef over the Wolf Rock is about 1½ miles from the island. At a distance of about 4 miles the two lights merge into one.
2	1874	Boar Island, Burgeo.	47.36.12			57.35.13			<i>Fixed red</i> , 6th order Dioptric.
		Beacon, Ireland's Eye, entrance of LaPoile Bay.	47.37.52			58.22.08		
2	1874	Rose Blanche Point.	47.35.48			58.41.30			<i>Fixed white</i> , 4th order Dioptric, shewing from a bearing of W. by N. round by north to west.
1	1875	Channel Head, Port-au-Basque.	47.33.49			59.07.09			<i>Fixed red</i> , 6th order Dioptric.
3	1881	Hants Harbor, Trinity Bay.	48.01.07			53.15.07			<i>Fixed red</i> , 8th order Dioptric.

Light Houses, Beacons, etc.

Lights in the following list are exhibited from sunset to sunrise.
The distances are all in nautical miles.

Height above Sea Level.	Distance visible.	Illuminated Arc.	Kind of Lamp.	Description of Building.
ft.	miles.	°		
281	19	360	2wickCon-	Wood house, (sides painted white,) with flat roofs, on which the principal lantern stands. The one showing the red light is 14 feet lower and at the angle of the building.
267	136.20	1 Argand.	
207	11	270	1 Argand.	Buildings wood. Light tower rising from the gable of the house; vertical parts painted white, roof red. A square building of wood, painted white, with three black bands. It is supported by four chains.
95	11	168½	2wickCon-	Buildings granite, roofed with slate. Light tower at one corner.
90	7	All Seaward	1 Argand.	The square light tower and the keeper's dwelling are detached; they are of wood.
65	9	All Seaward	1 Argand.	Octagon wood tower, painted white.

Fog Signals.

These will be sounded day and night during the continuance of thick weather or snow storms.

No.	Date.	Name of Place.	Description of Signal.	Intervals of Sound.
1	1877	Cape St. Francis.	Powerful <i>Siren Trumpet.</i>	Sounded five seconds, silent five seconds, sounded five seconds and silent forty-five seconds in each minute.
		Fort Amherst.	Three pound charge from a 32 pounder gun.	During daylight and when Cape Spear is enveloped in fog this will be discharged every hour. A vessel's gun will be answered by two guns.
2	1878	Cape Spear.	<i>Compressed Air Trumpet.</i>	Sounded for seven seconds in each minute. House 600 yards N.N.E. of the light house. This alarm is seldom heard to the southward of its position.
	1872	Cape Race.	Powerful 10 inch <i>Steam Whistle.</i>	Sounded for ten seconds, with intervals of silence fifty seconds in each minutes.

The Buoy formerly at Powles Head, Trepassy Bay, got adrift and was lost. When a new one is moored due notice will be given.

The attention of Mariners is particularly called to the extreme *uncertainty* there is in the *range* of sounds. A signal that may not be heard under certain conditions of the atmosphere more than 1 or 2 miles, will under others reach 20 or more miles.

J. T. NEVILL, *Inspector of Light Houses.*

Light Dues—One shilling per ton on all vessels entering any port or harbor of the colony, except coasting, sealing or fishing vessels; but not to be levied more than once in one year. Sealing and coasting vessels—sixpence per ton on registered vessels of 40 tons and upwards; fifteen shillings per ton on all vessels less than 40 tons.

The 19th of Victoria, Cap. 5, Sec. 5, enacts—"That no greater sum than £25 sterling shall be in any year levied for Light Dues on any steamer or vessel entering any port of this Colony; and no steamer plying between Europe and any port of North America, and entering any port of this Colony as a port of call, shall be liable to pay any Light Dues or other port charges except pilotage."

Gallantry Head, Island of St. Peter's.—A White Flash Light. Elevation above high water, 64 metres (204 English feet). Distance at which the light is visible—18 miles. The light is hidden at the northward by the high land of St. Peter's.

Light at the south entrance of St. Peter's.—Since 1st October, 1862, the entrance of the harbor of St. Peter's, called South Channel, has been marked by two small fixed lights, one of which is a White Light, illuminating three fourths of the horizon and placed on the

Battery, and the other a red light, on the plain at the north of the town. The white light has an elevation of 11 metres, and is visible 6 miles. The red light is elevated 19 metres, visible 3 miles distant. The line connecting these two lights indicates the middle Channel.

The position of the red light has also been so determined that as soon as it is seen on the left of Cape Eagle, vessels coming from Columbler, in beating into the N.E. entrance, will have nothing to fear from the shoals of Cape Rouge.

Light on the South-west Point of the Island of Dogs, called Pointe a Leconte.—From the 1st August, 1874, a light has been exhibited on the South-west Point of the Island of Dogs, at the place called Pointe a Leconte, at 499 metres (437 English feet) above the level of the sea. It will be seen in clear weather 7 miles. The extent of the light is circumscribed in a sector of 163°, presenting two cones of light: one white, of 40°, will light the passage of the S.E. so as to permit vessels which maintain position within this cone to avoid at the right the shoal Batalle, and to the left the rock of Cape Noir and the rock Bertrand. The second cone is red, of 123°. It should be avoided by vessels entering by the S.E. passage, and will enable them, when they have quitted the white cone, to come to anchor in the roadstead, or in the Barachois, in following the line of the white light from Pointe aux Canons, and of the red light from the interior of the city.

A light house has been erected by the Government of Canada on the western side of Cape Ray, on the south-west coast of the Island of Newfoundland—lat. 47° 37' N., long. 59° 18' W. A powerful flash white light is exhibited, making a complete revolution in two and one quarter minutes, and flashing every ten seconds; at a long distance, however, it has the appearance of a steady light. The light can probably be seen at a distance of 20 miles, in clear weather.

The tower is a wooden building, hexagonal in shape, forty-one feet high, and painted white. The keeper's dwelling, also of wood, stands at a little distance from the tower, and is also painted white.

The illuminating apparatus is catoptric, and consists of twelve lamps and reflectors.

A fog whistle is in operation at Cape Ray. It will be blown in thick and foggy weather and during snow storms for ten seconds in each minute, leaving an interval of fifty seconds between each blast. It can be heard from 3 to 15 miles.

Chamber of Commerce, St. John's.

Hon. R. Thorburn, President; Hon. S. Rendell and Chas. Bowring, Vice-Presidents; Jas. Goodfellow, Secretary; Hon. A. W. Harvey, W. B. Grleve, T. R. Smith, John Syme, Hon. P. G. Tessier, Wm. Pitts, R. H. Prowse, T. W. Stabb, A. F. Goodridge.

Geological Department.

Survey Office and Museum—Royal Engineer House, King's Bridge Road.

Director—Alexander Murray, C.M.G., F.G.S.

Assistant Geologist—James P. Howley.

Judicial Department.

Chief Justice—Sir Frederick B. T. Carter, K.C.M.G.

Assistant Judges—John Hayward and Robert J. Pinsent, D.C.L.

Attorney General—Sir W. V. Whiteway, K.C.M.G.

Queen's Counsel—Sir W. V. Whiteway, K.C.M.G.; P. Emerson, J. I. Little, D. W. Prowse, Thomas J. Kough, A. O. Hayward, R. R. W. Lilly, Robert J. Kent, Hon. J. S. Winter, and A. J. W. McNelly.

Chief Clerk and Registrar Supreme Court—Prescott Emerson.

Clerk of Supreme Court on Northern Circuit—Lewis W. Emerson.

Clerk of Supreme Court on Southern Circuit—Isaac R. McNelly.

Registrar Southern District—Henry T. B. Wood.

Crier of the Supreme Court and Tipstaff—John Burke.

Barristers and Attorneys of the Supreme Court, at St. John's, according to seniority, exclusive of Attorney and Solicitor General and Queen's Counsel—M. J. O'Mara, Henry T. B. Wood, R. J. Parsons, jr.; John H. Boone, D. J. Greene, P. J. Scott, T. F. Walsh, S. B. Carter, H. H. Carter, W. J. Hogau, I. R. McNelly, G. M. Johnson, G. H. Emerson, jr., John J. Flannery, M. H. Carty, F. E. M. Bunting, George LeMessurier, and Donald Morison.

Barristers and Attorneys, Northern District—Henry A. Clift and W. O. Wood, Harbor Grace.

Attorneys at Law—Robert B. Holdon and W. B. Killegrew.

Law Society Benchers—P. Emerson, Q. C., Secretary; Hon. Attorney General, J. I. Little, Q. C.; Thomas J. Kough, Q. C.; R. J. Kent, Q. C.; Hon. J. S. Winter, Q. C.; A. J. W. McNelly, Q. C. Librarian, John Burke.

Sheriffs—Central District, Thomas Talbot; Sub-Sheriff, Lionel T. Chancey. Northern District, John Bemister. Southern District, James Carter.

Masters-in-Chancery—Hon. Geo. H. Emerson, Q. C.; Thomas J. Kough, Q. C.; Sir W. V. Whiteway, Q. C.; Prescott Emerson, Q. C.; Hon. J. S. Winter, Q. C.

Supreme Court.—Spring Term, commencing 20th May, to continue three weeks; Autumn Term, 20th November, and to continue three weeks; with power to the Judges to prolong the term from day to day, not exceeding six days in all.

Sessions after Term.—The first Monday in February, March, April, and July, and to continue for a period not exceeding six days.

Commissioners for issuing Mesne and Final Process and Subpœnas returnable into the Supreme Court, for taking Affidavits and Recognizance of Bail in any Suit pending in said Court.

Central District—Henry T. B. Wood and Prescott Emerson, Q. C., St. John's. F. F. Furneaux, Kelligrews.

Northern District—Lewis W. Emerson and Hugh W. Trapnell, Harbor Grace. Israel L. McNeil, Carbonar. J. Wilcox, Brigus. John Lewis, Lower Island Cove. G. W. R. Hierlihy, Bay Roberts. Wm. Holdon, Harbor Main. J. Veitch, Holyrood. Wm. Christian, Old Perlican. Richard Penny, Heart's Content. Wm. S. Green and Gilbert H. Cole, Trinity. Moses Parsons, New Harbor. John Mifflin, Catalina. John G. Skelton and David Candow, Bonavista. Philip Levesconte, King's Cove. James Burden, sr., Salvage. Wm. Lang, Greenspond. James Fitzgerald, Fogo.

F. Berteau, Twillingate. John Duder, Beets Cove. J. B. Blandford, Little Bay. Gideon Way, Musgrave Town. John M. Maddock, Port-de-Grave.

Southern District—David W. O'Mara, Ferryland. Thomas O'Riely, Placentia. James Harney, St. Mary's. James Pittman, Lamaline. Geo. Simms, Grand Bank. Francis A. Parsons, Burgeo. Philip Hubert, Harbor Breton. Thomas Winter, Burin. A. McKenzie, Channel. Geo. Sutton, Trepassey. Thomas Driscoll, Toads Cove. Henry Camp, Pushthrough. Nathan N. Taylor, Bonne Bay. L. J. Barron, Bay of Islands. George R. Lilly, St. George's Bay. Richard Bradshaw, Gaultois. C. D. Chambers Harbor Buffett.

VICE-ADMIRALTY COURT.

Judge—The Chief Justice for the time being.

Registrar—R. R. W. Lilly, Q.C.

Marshal—A. O. Hayward, Q.C.

Surrogates—D. W. Prowse, R. R. W. Lilly and H. T. B. Wood, St. John's: Lewis W. Emerson, Harbor Grace.

CENTRAL DISTRICT COURT.

Judges—D. W. Prowse, Q.C., and James Gerve Conroy.

Clerk of the Court—R. R. W. Lilly, Q.C.

NOTARIES PUBLIC.

St. John's—Hon. George H. Emerson, G. F. Bown, Robert H. Prowse, R. R. W. Lilly, Hon. E. Morris, Wm. H. Mare, Thomas J. Kough, Sir W. V. Whiteway, R. J. Pinsent, Richard B. Holden, A. O. Hayward, Wm. O. Wood, Hon. J. S. Winter, Robert J. Parsons, jr., John H. Boone, A. J. W. McNeily, John T. Gillard, D. J. Greene, John Maher, John A. Rochfort, G. H. Dickinson, W. D. Halley, James J. Collins, G. R. Lilly, Geo. M. Johnson, T. W. Spry, Francis Berteau.

Harbor Grace—Lewis W. Emerson, H. A. Clift, James B. Drysdale, Andrew S. Drysdale, Carbonear, Israel L. McNeil, Twillingate, John Peyton. Bay Roberts, G. W. R. Hierlihy. Fogo, James Fitzgerald. Brigus, Geo. Gushue.

Southern District—James Carter and Henry Benning.

STIPENDIARY MAGISTRATES.

St. John's—Daniel Woodley Prowse and James Gerve Conroy, Judges Central District Court.

Conception Bay—Thomas R. Bennett, District Judge, Harbor Grace. Israel L. McNeil, Carbonear. John Wilcox, Brigus.

Trinity Bay—Gilbert H. Cole, Trinity; William Christian, Old Perlican.

Bonavista—David Candow.

Fogo—James Fitzgerald.

Twillingate—Francis Berteau.

Ferryland—David W. O'Mara.

Placentia and St. Mary's—Thomas O'Riely, Placentia; James Harney, St. Mary's.

Burin—James Hippsley.

Grand Bank—George Simms.

Fortune Bay—Philip Hubert, Harbor Breton.
 Burgeo—John Jordan.
 Channel— — — — —
 Little Bay—James B. Blandford.

JUSTICES OF THE PEACE

For the Colony of Newfoundland.—The Judges of the Supreme Court, the members of the Executive Council, and Hon. Ambrose Shea, Hon. E. D. Shea, Hon. James J. Rogerson, Hon. W. J. S. Donnelly, Daniel W. Prowse, R. R. W. Lilly, Paul Carty, Frederick J. Vallance, Wm. P. Taylor, Matthew Fortescue, J. G. Conroy, Francis Berteau, Richard Rice, S. Baird, Commander W. H. Hall, Lieut. Charles J. Barlow, Lieut. Frederick A. Moysey, Alexander McKenzie, Geo. Q. Hunt.

Central District—Hon. Stephen Rendell, Hon. John Winter.

Northern District—John Peyton, John T. Oakley, John Tilley, Wm. Christian, Alexander Bremner, John G. Skelton, David Caudow, Wm. S. Green, John Rorke, James L. Prendergast, John Wilcox, Philip Levesconte, James Fitzgerald, Lewis W. Emerson, Israel L. McNeil, John Lewis, Reuben Bemister, George Skelton, James Alcock, Wm. Stirling, Nathan Norman, Wm. Lang, Wm. Holden, Hay Findlater, John Sheehan, Wm. P. Taylor, Gilbert H. Cole, John W. Owen, G. W. R. Hierlihy, Edward T. Pike, Alex. W. Bremner, Geo. C. Rutherford, Patrick Nowlan, James Tarahan, John M. Maddock, B. T. H. Gould, Michael Dwyer, James Burden, James Winsor, Charles Furey, John Bartlett, John Mifflin, Samuel Evans, Wm. Lethbridge, E. C. Watson, James Gardner, Daniel Green, Wm. Meadus, John S. Lockyer, Alex. McMillan, Thomas Winsor, Michael Bolger, George Vardy, Charles Dawe, James Alexander, M.D., Dr. White, Thos. C. Duder, James H. White, Frederick Watson, Daniel Murphy, John Smith, Geo. Gushue, Richard Penny, Josiah Manuel, Adolph Guzman, John Duder, Joseph Godden, Patrick Devereux, Aaron Tilley, Josiah Colborne, Alfred S. Pike, Ezra Weedon, R. S. Munn, Lawrence Mackey, Felix J. McCarthy, Wm. Joyce, John Patterson, James B. Blandford, Joseph W. Philips, Wm. P. Munn, Mark Osmond.

Southern District—Thomas Renouf, Edward Evans, Owen Pine, Richard Marshall, Patrick Furlong, Thomas Winter, Philip Sorsohiel, John W. English, John Jordan, Richard McGrath, Philip Holman, Thomas R. Keats, Francis Read, Thomas O Rieley, James Pittman, Henry Benning, J. White, Michael Gorman, John Furneaux, Thomas Driscoll, Charles E. Cossman, David W. O'Mara, Wm. Phoran, Moses Tilley, Thomas Hodge, James Harney, Philip Hubert, Charles D. Chambers, Josiah Small, Henry LeMessurier, Patrick Sullivan, James Hipplesley, John P. Bradshaw, Nathan Smith.

CLERKS OF THE PEACE.

St. John's—(For Central District) Robert R. W. Lilly. Harbor Grace, Hugh W. Trapnell. Carbonear, Joseph McKay. Trinity, W. S. Green. Twillingate, Aaron A. Pearce.

CONSTABULARY.

Inspector and General Superintendent of Constabulary for Newfoundland—Paul Carty. St. John's—Acting Sub-Inspector—Jas. Kenna. Head Constables—John Sullivan and Alexander Jackson. Sergeants—George Winslow and Patrick Coady. Acting Sergeants—Daniel Freeman and John Squires. Cavalry Sergeant—Philip Lacey. Medical Attendant—Dr. Crowdy.

Bay St. George—Sergeant, Joseph Rielly. Constable, Stafford Cole.

Bay of Islands—Sergeant, Isaac W. Bartlett. Constable, John Badcock.

Betts Cove—Sergeant, Thomas Fennessy.

Brigus—Acting Sergeant, William Grimes. Constable, Michael Brine.

Burgeo—Constable, A. Kelland.

Bay Roberts—Constable, John Forbes.

Bay Bulls—Constable, Joseph Corbett.

Bonavista—Constable, Thomas Oldford.

Bonne Bay—Constable, Richard Cleary.

Burin—Constable, John Hammond.

Carbonear—Sergeant, Peter McBaie.

Catalina—Constable, Wm. B. Bailey.

Channel—Constable, John J. Butler.

Ferryland—Constable, Samuel Dawe.

Flowers Cove—Constable, Henry Perks.

Fogo—Constable, Thomas Rees.

Greenspond—Constable, Charles Targett.

Harbor Grace—Head Constable, Edward Doyle. Sergeant, F. Williams.

Holyrood—Sergeant, Michael Kearney.

Heart's Content—Constable, James Hatcher.

Harbor Main—Constable, James Brennan.

Lamaline—Constable, Edgar Kelland.

Little Bay—Constables, John Nowlan and James Sesk.

Old Perlican—Constable, James H. Wilcox.

Piacentia—Constable, Joseph O'Brien.

Port-de-Grave—Constable, Nathaniel Petten.

Portugal Cove—Constable, John Lacey.

Renews—Constable, Wm. B. O'Brien.

Trinity—Constables, John Smith and Cator B. Oakley.

Trinity East—Constable Oakley.

Twillingate—Sergeant, Thomas E. Wells. Constable, Benjamin French.

INSPECTORS OF WEIGHTS AND MEASURES.

Thomas Brine, St. John's. John Brace, Harbor Grace. Peter McBride, Carbonear. Wm. Horwood, Brigus. John Mifflin, Ragged Harbor to Spiller's Cove, inclusive, (District of Trinity.) Constable Hammond, Burin. Henry Camp, from Pass Island to Cape LaHune, District of Burgeo. Charles Harris, Gooseberry and adjacent islands. G. W. R. Hierlihy, Bay Roberts. Wm. D. Cross, north side of Trinity Bay. John G. Lucas, Fogo. Marmaduke Clow, District of Ferryland. Albert Stirling, District of Fortune Bay. Frederick Wyatt, Greenspond. Geo. F. Christian, Grand Bank. James Peyton, Twillingate. John Coffin, King's Cove. John Collis, Trinity. Charles Randall, Heart's Content. Edward O'Brien, Harbor Main. Alex. Burke, Harbor Buffett. Geo. LeMoine, Rose Blanche. Geo. S. Field, Bonaventure. John Sinnott, east side of Piacentia Bay. W. G. Pittman, Lamaline, Constable Quirk, Oderin.

Commissioners of Pilots.

Chairman—John Goodridge; Captain Cleary, Lewis Tessler and Allan Goodridge.

Commissioners of Wrecked Property.

District of Burin, George Bishop. Channel, John Evans. La-Poile, Thomas Read. Burgeo, Francis Parsons. Placentia, Jas. E. Croucher. Ferryland, Pierce Mallowney and W. W. Carter. Bay-de-Verds, John Lewis. Trinity (south), Elias March. Trinity (north), John Mifflin. Green-pond, ————, Fogo, James Fitzgerald. Twillingate, Thomas Peyton. Cape Freels to Farewell Harbor, Henry Robbins. Conception Bay, G. W. R. Hierlihy. St. John's, ————. Labrador, (from Blanc Sablon to Red Bay,) Major W. Stephenson. North West Coast, (from Quirpon to Point Riche,) W. P. Taylor. Point May to Garnish, Joseph G. Haddock. Point May to Lawn Point, Henry Benning. Cape Race to St. Peter's River, Henry Pennel and Augustus Simms. St. Peter's River to Point Lauce, James Harncey. Cape Bonaventure to Salvage, ————. Garnish to Cape LaHune, Philip Hubert. Labrador, (North of Battle Harbor,) Francis C. Berceau.

Boards of Health.

Health Officers—Henry Shea, M.D., and Thomas Howley, M.D., St. John's. Wm. Allen, M.D., and Thomas R. Bennett, Harbor Grace. Francis Moran, M.D., Burin. Wm. Stirling, M.D., Twillingate. Hay Findlater, M.D., Fogo. Robert White, M.D., Trinity. Dr. R. M. Nelson, Carbonear. Dr. Fitzgerald, Fortune Bay. Dr. A. Robillard, Chumel; Dr. Anderson, Brigus and Port-de-Grave. Dr. Skelton, Greenspond. Dr. Alexander, Tilt Cove.

Board of Health and Health Wardens for the Town and District of St. John's—Judge Prowse, Chairman; Hon. S. Rendell, Hon. W. J. S. Donnelly, Hon. P. G. Tessler, Hon. R. Thorburn, Robert Alexander, Henry Shea, M.D., and Thomas Howley, M.D. (Health Officers;) Charles Crowdy, M.D.; Frederick Bunting, M.D.; Wm. C. Simms, M.D.; and R. R. W. Lilly, Secretary.

Board of Health, Harbor Grace—Israel L. McNeil, Wm. Allan, James L. Prendergast, George Rutherford, and Lewis W. Emerson.

Board of Health, Carbonear—John Rorke, Edward T. Pike, B. T. H. Gould, Michael Bulger, Wm. P. Taylor, Israel L. McNeil. Dr. Nelson, and Michael Dwyer.

Medical Officer to Board of Trade for sick Seamen, port of St. John's—Wm. C. Simms, M.D.

Educational Institutions.

ST. JOHN'S ACADEMY.

Directors.—Church of England Board—Right Rev. the Lord Bishop, Hon. the Chief Justice, Sir F. B. T. Carter, K.C.M.G.; Sir W. V. Whiteway, K.C.M.G.; Hon. A. W. Harvey, Rev. A. C. F. Wood, D. W. Prowse, H. G. Goodridge, George LeMessurier, sr. *Head Master*—Rev. Joseph F. Phelps. *Second Master*—George Rowe. *Third Master*—William O'Connor. *Girls' School in St. John's*—*Head Mistress*, Miss Butler; *Teachers*, Miss Coen and Miss Emma Coen.

Roman Catholic Board—Right Rev. Dr. Power, Rev. M. A. Fitzgerald, Rev. John Ryan, Joseph I. Little, Hon. Thomas Talbot. W. P. Walsh, D. J. Greene.

THE NEWFOUNDLAND ALMANAC.

General Protestant Board—Revs. M. Harvey, L. G. Macneill, D. Beaton, and Hon. Robert Thorburn, J. Goodfellow, W. Boyd, Gilbert Browning, L. T. Chancey, P. D. Knight.

NEWFOUNDLAND METHODIST ACADEMY.

Directors—Rev. John S. Peach, Rev. W. W. Percival, Rev. Chas. Ladner, Hon. J. J. Rogerson, Hon. C. R. Ayre, W. Pitts, John Bemister, A. J. W. McNeily, B. A.; Henry J. B. Woods. Principal—Robert E. Holloway, B.A., F.C.S., Second Master—J. A. Davis, A.B. Third Master—J. W. Nichols. Miss Bulley.

Board of Examiners—Rev. G. S. Milligan, M.A.; Rev. W. W. Percival, R. E. Holloway, B.A., F.C.S.

HARBOR GRACE GRAMMAR SCHOOL.

Directors—Hugh W. Trapnell, John Ryan, Mark Parsons, Thos. R. Bennett, Patrick Devereux, Wm. P. Munn. Master—James Munn.

CARBONEAR GRAMMAR SCHOOL.

Directors—Rev. W. J. Hoyles, W. Hawker, John Pearce, and John Ryall, Church of England Branch. Rev. J. O'Connor and Richard McCarthy, Roman Catholic Branch. Rev. James Dove, Israel L. McNeil, B. T. H. Gould, and Wm. Penny, Methodist Branch.

COLONIAL AND CONTINENTAL CHURCH SOCIETY.

[Incorporated 1852—Instituted originally as the Newfoundland School Society.]

Patron—Her Most Gracious Majesty the Queen. Vice-Patrons—His Grace the Archbishop of Canterbury, His Grace the Archbishop of York, His Grace the Archbishop of Armagh. President—the Most Honourable the Marquis of Cholmondeley; and seventy-two Vice-Presidents, consisting of Peers of the United Kingdom, English and Colonial Bishops, Deans, Colonial Governors (including the Governor of Newfoundland), Members of Parliament, &c.

Corresponding Committee in Newfoundland—President, Right Rev. the Lord Bishop of Newfoundland; Vice-President, Sir W. V. Whiteway; Treasurer, Rev. W. Pilot; Secretary, T. Clift; Inspector, J. W. Marriott; Hon. J. Winter, Theodore Clift, D. W. Prowse, P. Emerson, Hon. J. S. Winter, Commander Robinson, Rev. H. Heygate, Stephen Rendell.

School Teachers—St. John's, (Central School) Daniel Currie, boys; Miss Hopkins, girls; Miss Pride, infants; Training Pupil Teachers of the Society—Miss Gent, Miss Furze, Miss Holden, Miss Chalk. Belloram, Miss Wilmore. Petty Harbor, Mr. and Mrs. Bishop. Port-de-Grave, Mr. and Mrs. Maddock and Miss Andrews. Spaniard's Bay, Mr. and Mrs. Earle. Harbor Grace, Mr. and Miss Ward. Heart's Content, G. Adams. Trinity, E. Collis and Miss Lockyer. Salvage, Mr. and Mrs. Talk. Greenspond, Mr. Skiffington. Swain's Island, Edward Bishop. Fogo, Mrs. Plomer. Great St. Lawrence, Mr. and Mrs. Pitcher. Twillingate, Miss Martha.

CHURCH OF ENGLAND BOARDS OF EDUCATION.

St. John's—Revs. Ambrose Heygate, Edward Botwood, A. C. F. Wood, T. S. Netten, and Hon. Dr. Winter, Hon. A. W. Harvey, Judge Prowse, Dr. Crowdy, George T. Rendell, Sir W. V. Whiteway, J. L. Duchemin, H. J. Stabb, Robt. Carter.

Brigus—Rev. R. H. Taylor, Rev. Charles Baker, Wm. Anderson, M.D.; John Smith, John Bartlett, Robert Wells, (Salmon Cove,) Elijah Bishop, (Burnt Head.)

Port-de-Grave—Rev. J. C. Harvey, John Andrews, Thomas Batten, M. Dawe, George Andrews.

Bay Roberts—Rev. W. C. Shears, Charles Dawe, Isaac Bartlett, Dr. Wm. Fraser, Eli Dawe (Coley's Point,) R. H. Taylor.

Spaniard's Bay—Rev. A. C. Warren, and Robert Gosse, Jacob Gosse, Josiah Gosse, (Bishop's Cove.)

Harbor Grace—Revds. J. M. Noel, John Godden, A. C. Warren, Chas. E. Smith, and Robert Gosse, Joseph Godden, Thomas R. Bennett, H. Fitzgerald, W. H. Earle.

Carbonear—Rev. R. M. Johnson, George Crocker, Dr. J. Ryall, Ambrose Tucker, Charles Forward.

Bay-de-Verds—Rev. G. S. Chamberlain, George Cull, (Caplin Cove,) Jonas Garrett, Wm. H. Jacobs, Charles Blundon, Henry Stephens, Wm. Meadus, (Grates Cove.)

Trinity Proper—Rev. C. H. Foster, Alex. Bremner, Dr. White, Wm. Hart, G. H. Cole.

Trinity Bay South—Rev. G. S. Chamberlain, Wm. Meadus, sr., James Watson, Noah Hendy, (Scilly Cove.)

[1.] The District of Trinity Bay West shall consist of and include all that part of the Electoral District of Trinity Bay lying between Grate's Cove, exclusive, and Chance Cove, inclusive.

[2.] The District of Random shall extend from Chance Cove, exclusive, to Smith's Sound, Random Island, inclusive, the Board to meet at Heart's Ease.

Random—Rev. J. S. Saunderson, Ed. Benson, John Vey, Geo. Vardy, John Duffett.

Trinity Bay West—Revds. F. R. Murray, Arthur C. Waghorne, and James Moore, sr., John Northover, (New Perlican,) James Read, (Heart's Delight,) James Gardner, sr., Joseph Hopkins, (Heart's Content.)

Trinity Bay North—Revds. B. Smith, Walter R. Smith, and Phillip Folow, John Randall, Sprague Freeman, John Fossee, John Bistow, Geo. Christian, jr.

Trinity Bay East—Rev. J. G. Cragg, D. Rennie, Thomas Stone, John Mifflin, Peter Martin, Thomas Martin, Geo. Raymond, sr.

Bonavista Bay South—Rev. A. E. C. Bayly, Dr. Skelton, Samuel Mifflin, sr., Joseph Brown, Joseph Rolls.

Bonavista Bay West—Rev. W. Kirby, John Coffin, Frederick Shears, Robert Penny, Matthew Waugh, Samuel Coffin, Samuel Brown.

[3.] The District of Bonavista Bay North shall consist of and include all that part of the Electoral District of Bonavista Bay from Freshwater Bay to Cape Freels, including Hare Bay, Fair Islands, Deer Islands, and other Islands within said limits, and that part of the Electoral District of Twillingate and Fogo lying between Cape Freels and Ragged Harbor, on the Straight Shore, inclusive.

Bonavista Bay North—Rev. J. C. Cragg, Dr. George Skelton, Frederick White, John C. Dominy, Wm. Kean.

[4.] The District of Salvage shall consist of and include all Islands and Settlements from Clode Sound to Long Islands, thence to Gooseberry Islands, inclusive.

Salvage—Revds. H. M. Skinner, Frederick Smith, and James Burden, John Brown, jr., Joseph House, jr., Wm. Moss, John Squires, A. Turner.

Greenspond—Rev. W. Howe, Wm. Kane, Peter House, Darius Blandford, Samuel Daw.

Fogo—Rev. C. Meek, H. J. Earle, James Rolls, jr., Josiah Waterman, Nathaniel Banks.

Twillingate—Revds. Robert Temple, Walter Smith, (Herring Neck,) John Hewitt, and Wm. Lethbridge, Josiah Colborne, R. P. Rice, Robert Lewis, John Squires, (Herring Neck.)

Notre Dame Bay, (north,) Exploits, Burnt Island—Revds. W. Smith, John Hewitt, H. P. Higginson, and Charles Collins, Thomas Winsor, F. J. Vallance, James Alcock, Geo. Sevlor, R. T. Squarry, Geo. Payne, Leander Hill, John Rendell, Giles Foote, and Horace Herbert.

Ferryland—Rev. C. Ellingham, James Carter, P. Winsor, John Morey, Robert Morey.

Placentia—Rev. J. Kingwell, Richard Collett, Joseph Shave, Geo. Dicks, (Harbor Buffett,) Samuel Coffin, (Spencer's Cove,) H. W. LeMessurier, (Isle of Valen,) Nelson Ballie, (Oderin.)

Burin—Rev. A. S. H. Winsor, Francis Berteau, Louis S. Butler, John Paul, Geo. Baker, Charles Hollett, Thomas Winter.

Lamaline—Rev. J. Darrel, J. Pittman, Thomas Laskey, James Pittman, Henry Haskell, sr., John Cake.

Fortune Bay—Rev. W. K. White, Dr. C. Fitzgerald, John Gaulton, (Harbor Briton,) Rev. Geo. Bishop and Edward C. Gallop, (Hermitage Cove.) Rev. John Bishop and Geo. Snelgrove, (Bello-ram.)

Burgeo—Revds. John Cunningham, E. Colley, and Dr. G. Hunt, Charles M. DeQuettville, John Jordan, Stephen Vatcher, Wm. Anderson, sr.

LaPoile—Rev. Thomas Massiah, P. H. Sorsoliel, Francis Read, Thomas Ridout, J. Rolls, Geo. LeMoine, James Arnold, (Petites.)

Channell—Rev. T. A. Goode, N. Smith, J. LeMoine, W. T. Dicks, F. J. Tweedle, Joseph Small.

Inspector—Rev. Wm. Pilot.

METHODIST BOARDS OF EDUCATION.

St. John's—Revds. W. W. Percival, Thos. H. James, and Hon. J. J. Rogerson. Hon. E. White, Hon. C. R. Ayre, John Steer, Geo. Gear, R. E. Holloway, B.A.; A. J. W. McNelly, B.A.; H. J. B. Woods, S. Knight, J. W. Pitts, Geo. W. Mews.

Pouch Cove—Rev. Robt. Bramitt, Clement Hudson, Chas. Pippy, Ezra Churchill, John B. Easterbrook, John Moulton, Matthew Butler.

Brigus—Rev. Chas. Ladner, A. Bartlett, Geo. Gushue, S. Whelan, Geo. G. Crosbie, John Bartlett, H. Roberts.

Cupids—Rev. John Reay, Alfred Smith, Geo. Smith, Samuel Spracklin, Francis Noseworthy.

Port-de-Grave—Rev. F. G. Willey, Wm. Kelland, A. Bursay, W. T. Boone, John Hampton.

Bay Roberts—Rev. Edgar Taylor, Isaac Mercer, (of Benjamin,) Abner Snow, Samuel Mercer, Solomon French.

Harbor Grace—Rev. John Goodison, John Bemister, Bernard Parsons, Willis Parsons, Wm. Stephenson, John Trapnell, James Parsons.

Carbonar—Rev. Geo. Boyd, John Rorke, I. L. McNeil, B. T. H. Gould, Robert Maddock, Wm. Gay, F. T. Bemister.

Bay-de-Verds—Rev. William Jennings, John Lewis, Wm. Lacey, Thos. Hilliard, J. Diamond.

Trinity Bay South—Rev. W. Swann, Wm. Christian, Ebenezer March, Elias March, Benjamin Benson, James Burt, Elijah Benson.

Trinity Bay North—Rev. Geo. Bond, John Cross, G. F. Stone-
man, Geo. Christian, Wm. Bugden.

Trinity Bay West—Rev. F. G. Willey, Henry March, Thos. New-
hook, Samuel Bruce, Hezekiah Burt, Absalom March.

Trinity Bay East—Rev. Jabez Hill, Benjamin Snelgrove, Wm. Norman, John Hicks, Caleb Diamond, Abednego Hobbs, Richard Cole.

Hant's Harbor—Rev. Geo. P. Story, Nicholas Short, Charles Green, Wm. Single, Reuben Bemister, James Gulliford.

Random—Revds. Henry Lewis, Henry Hatcher, and Aaron Tilley, Hezekiah Blundell, Matthias Martin, Nehemiah Frost, Wm. Blundell.

Bonavista Bay South—Rev. Jeremiah Ebee, Jabez Saint, Jas. Saint, Stephen Abbot, John Swires, Abednego Hobbs, (Bird Is-
land Cove.) Richard Cole.

Bonavista Bay West—Rev. R. B. Hemlaw, John Oldford, sr., Elias Brown, James Oldfield, John Perry, William Pye, William Matthews, Rueben Bemister, Naaman Green.

Bonavista Bay North—Rev. Solomon Matthews, George Allen, George Dowden, Geo. W. Hamu, James Barry, Mark Dowden, Japhet Sainesburry.

Fogo—Rev. W. H. Edyvean, Joseph Waterman, Robert Scott, Thomas C. Duder, Alfred Pike, Wm. Perry, James Hicks.

Twillingate—Rev. Thomas W. Atkinson, Peter Samways, W. Hodder, Elias Roberts, Isaac Moores, sr., John Minty, A. Linfield.

Moreton's Harbor and Exploits—Revds. James Pincock, Joseph Parkins, and Mark Osmond, Henry Knight, Josiah Manuel.

Musgrave Harbor—Rev. James B. Heal, John Whiteway, James Hicks, R. Wellon, Thomas Elliot.

Notre Dame Bay (north)—Revds. Joseph Lister, Chas. Myers, and Wm. Merzell, Henry Ebsary, Wm. Knight, Jas. Strong, R. Batstone.

Placentia Bay—Rev. Samuel Snowden, Thomas Giles, James Hollett, Edmund Read, James Williams.

Burin—Rev. Wm. Kendall, Rev. Samuel Snowden, Owen Pine, Richard Paul, John Weare, Geo. Bishop, Benjamin Hodlett.

Grand Bank—Rev. James Nurse, Morgan Foote, Geo. Forsey, John Forsey, Thos. A. Hickman.

Fortune—Rev. R. W. Freeman, James P. Snook, John E. Lake, Wm. P. Lake, John M. Hickman.

LaPoile—Rev. John P. Bowell, Saul Bonnel, Wm. Stone, Wm. Treadwell, Geo. Ellsworth.

Channel—Rev. Jessie Heynicki, John Poole, Thomas Poole, Wm. Hickman, John Butt.

Fortune Bay—Rev. Solomon Matthews, J. Williams, Edward Williams, Henry Williams.

Inspector—Rev. Geo. S. Milligan, M.A.

ROMAN CATHOLIC SCHOOLS.

St. Patrick's School (boys)—Teachers, the Christian Brothers.
 St. Patrick's, Riverhead—Teachers, William Carrol and Maurice Bonia.
 Harbor Grace—St. Patrick's Free School (boys): Teacher, Michael Scully.

ROMAN CATHOLIC BOARDS OF EDUCATION.

St. John's—Most Rev. Dr. Power, Rev. J. Ryan, Hon. Edward Morris, Hon. E. D. Shen, John Casey, J. G. Conroy, R. J. Kent.

Harbor Grace, Carbonear, Bay-de-Verds and Trinity, (south and west)—Most Rev. Ronald McDonald, James L. Prendergast, Patk. Devereux, Thomas Green, James Bulger, Andrew Drysdale, (Harbor Grace.) Richard McCarthy, Joseph McKay, Maurice Maloué, (Carbonear.)

Brigus—Rev. E. F. Walsh, J. Tarahan, James Moore, Patrick Nowlan, Richard Delaney, sr., Patrick Brophy.

Harbor Main—Very Rev. Jeremiah O'Donnell, Wm. Holden, Charles Furey, Wm. Woodford, John Kennedy, sr., (Harbor Main,) John Kennedy, sr., (Holyrood,) James Hearn, jr., (Colliers,) Wm. Moore, sr., (Salmon Cove,) M. Wade, sr., (Conception Harbor.)

Trinity Bay North—Rev. J. Carolan, (Bonavista,) Patrick Murphy, Robert Lawlor, (Trinity,) Edward Murphy, T. McCormack, (Catalina,) Jeremiah Scanlon, John Doady, (Ragged Harbor.)

Bonavista South—Rev. Wm Veitch, (King's Cove,) William Kough, (Bonavista,) Wm. Alyward, (Knight's Cove,) S. Ryan, (Broad Cove,) John Murphy, (Keels,) A. Muldowney, (Tickle Cove,) James Long, (Open Hall,) John Chievers, (Plate Cove,) J. Muldowney, (Indian Arm.)

Bonavista North—Rev. Wm Veitch, (King's Cove,) John Turner, (Cottel's Island,) Michael Cashin, (Gooseberry Island,) Sam'l Kelly, sr., (Burnt Island,) Nicholas Baterton, (Greenspond.)

Fogo—Rev. James Brown, J. Fitzgerald, Miles Burke, (Joe Bat's Arm,) William Green, Daniel Bryan, (Tilton Harbor.)

Ferryland—Rev. M. A. Clancey, H. O'Neil, P. Jackman, Nicholas Power, R. Cashin, Gerald Jackson.

Bay Bulls—Rev. Nicholas Roach, Joseph J. Williams, Thomas Driscoll, J. Blackler, M. Casey, Michael Carew, (Witless Bay,) Thomas Gatherall, (Balline.)

Great Placentia—Rev. C. Irvine, Maurice Power, Thomas Rielly, John Sinnott, Francis Mooney, Samuel Collins.

Little Placentia—Rev. Robert Brennan, Thomas Freeman, Alexander Burke, John Rielly, Thomas Keits.

Placentia West—Rev. Wm. Doutney, Wm. Brown, J. Ryan, John Hennessey, Michael Dwyer, P. Murphy, jr.

St. Mary's—Rev. R. O'Donnell, J. Walsh, John Grace, William Burke, Michael Fagan, J. Murphy, J. Whelan.

Trepassey—Rev. T. Hennebury, J. Waddleton, John Tobin, J. Devereux, John Neil, jr., John Hewitt.

Burin—Rev. Wm. Born, R. Marshall, J. Power, M. Marshall, Wm Fitzpatrick, Thomas Gorman, Patrick O'Neil, A. Marshall.

St. Lawrence—Revs. V. F. Reardon, F. McCulloch, and Henry Bennet, (Lamaline,) James Walsh, (Lawn,) Hugh Vavasor, (St. Lawrence.)

Fortune Bay—Rev. Jas. Whelan, P. Burke, W. Burke, P. Burke, jr., T. Kinsella, T. Hearn

Fortune Harbor—Rev. J. Flynn, James Liver, Michael Byrne, Richard Hamilton, Samuel Gillespie, Richard Quirk, Matthew Glavin.

Superintendent—M. Fenelon.

PRESBYTERIAN BOARD OF EDUCATION.

Harbor Grace—Rev. Alexander Ross, Geo. C. Rutherford, John Patterson, W. H. Thompson.

CONGREGATIONAL BOARD OF EDUCATION.

St. John's—Rev. D. Beaton, John Haddon, Prescott Bulley, Richard Barnes, Alexander Cruickshank, John Cowan, H. W. Seymour.

Inspectors—The Church of England and Methodist Inspectors alternately.

NEWFOUNDLAND PROTESTANT TRAINING SCHOOL.

Honorary Directors—Rev. D. Beaton, John Haddon, Alex. Taylor, J. T. Chancey, H. W. Seymour, Robert Barnes.

Head Mistress—Miss E. Good; Acting Mistress—Miss M. Good.

Ecclesiastical Department.

CHURCH OF ENGLAND.

DIOCESE OF NEWFOUNDLAND.

Rt. Rev. Llewellyn Jones, D.D., Lord Bishop of Newfoundland.

Commissary in Newfoundland—Rev. Edward Botwood.

Commissary in England—Rev. William Jones, M.A., Burneside, Kendal.

Commissary in Bermuda—Rev. J. Lunley Lough.

DEANERY OF AVALON.

Rev. Edward Botwood, (Rural Dean,) St. Mary's, St. John's.

Rev. Edward Colley, Topsail and Fox Trap.

Rev. Charles L. Payne, Portugal Cove.

Rev. Ambrose Heygate, M.A., Torbay; Vice-Principal of Theological College, St. John's.

Rev. Charles J. Machin, Bae. Mus., Cathedral.

Rev. Frederick R. Murray, S.T.L., Cathedral.

Rev. Theophilus G. Netten, Petty Harbor and Pouch Cove.

Rev. Wm. Netten, St. Thomas', St. John's.

Rev. Joseph F. Phelps, Church of England Academy, St. John's.

Rev. Wm. Pilot, B.D., St. John's; Government Inspector of Church of England Schools.

Rev. J. S. Thompson, Cathedral.

Rev. Arthur C. F. Wood, M.A., St. Thomas', St. John's.

DEANERY OF CONCEPTION BAY.

Rev. Charles Baker, Salmon Cove.

Rev. Geo. S. Chamberlain, Bay-de-Verds.

Rev. John Godden, Harbor Grace (south-side).

Rev. F. J. J. Smith, Spaniard's Bay.

Rev. James C. Harvey, (Rural Dean,) Port-de-Grave.

Rev. Reginald M. Johnson, Carbonear.

Rev. John M. Noel, Harbor Grace.

Rev. Wm. C. Shears Bay Roberts.

Rev. Robert H. Taylor, Brigus.

Rev. Alfred C. J. Warren, Upper Island Cove.

Rev. N. LeMoine, Harbor Grace.

DEANERY OF TRINITY BAY.

Rev. John G. Cragg, *Carolina*.
 Rev. Charles H. Foster, *Trinity West*.
 Rev. Charles E. Smith, *Heart's Content*.
 Rev. Benjamin Smith, (Rural Dean,) *Trinity East*. *
 Rev. Walter R. Smith, *Trinity East*.
 Rev. Arthur C. Waghorne, *New Harbor*.
 Rev. John S. Sanderson, *Heart's Ease and Random*.

DEANERY OF BONAVISTA BAY.

Rev. Augustus E. C. Bayly, (Rural Dean,) *Bonavista*.
 Rev. Wm. How, *Greenspond*.
 Rev. Wm. Kirby, *King's Cove*.
 Rev. Theodore R. Nurse, *Brooklyn*.
 Rev. ————, *Salvage*.

DEANERY OF NOTRE DAME BAY.

Rev. John Hewitt, *Herring Neck*.
 Rev. Henry C. H. Johnson, *Exploits and Tilt Cove*.
 Rev. Christopher Meek, *Fogo*.
 Rev. Robert Temple, (Rural Dean,) *Twillingate*.
 Rev. J. W. Temple, *White Bay*.

DEANERY OF PLACENTIA BAY.

Rev. Josiah Darrel, *Lamaline*.
 Rev. John Kingwell, *Harbor Buffett*.
 Rev. Alfred S. Wisor, *Burlin*.

DEANERY OF FORTUNE BAY.

Rev. George Bishop, *Hermitage*.
 Rev. William Haynes, *Belloram*.
 Rev. John Cunningham, *Burgeo*.
 Rev. Thomas A. Goode, *Channel*.
 Rev. Thomas P. Massiah, *Rose Blanche*.
 Rev. Wm. K. White, (Rural Dean,) *Harbor Briton*.
 Rev. ————, *St. Peter's*.

DEANERY OF STRAIT OF BELLE ISLE.

Rev. Joseph T. Curling, (Rural Dean,) *Bay of Islands*.
 Rev. Charles Jeffery, *St. George's Bay*.
 Rev. Charles W. Hollands, *Bonne Bay*.

THEOLOGICAL COLLEGE.

Visitor—The Lord Bishop.
Council—The Lord Bishop, and Revds. E. Botwood, F. R. Murray, J. F. Phelps.
Vice-Principal—Rev. Ambrose Heygate, M.A.
Students—Edwin Weary, Geo. Crane, Thomas P. Quinton.

DIOCESAN SYNOD OF NEWFOUNDLAND.

President, Right Rev. the Lord Bishop; Clerical Secretary, Rev. A. Heygate; Lay Secretary, G. T. Rendell; Treasurer, Henry Cooke; Auditors, Rev. A. C. F. Wood and John Goodridge.

Executive Committee—The Lord Bishop, Revds. E. Botwood, E. Coney, A. Heygate, J. F. Phelps, W. Pilot, A. C. F. Wood, and Hon. A. W. Harvey, Hon. J. S. Winter, T. R. Smith, G. T. Rendell, W. V. Whiteway, C. Crowley. Secretary, G. T. Rendell.

ROMAN CATHOLIC CHURCH.

DIOCESE OF ST. JOHN'S, NEWFOUNDLAND.

[Subject immediately to the Holy See.]

Former Prelates—Rt. Rev. Dr. O'DONNELL, died 1811; Rt. Rev. Dr. LAMBERT, died 1817; Rt. Rev. Dr. SCALLAN, died 1830; Rt. Rev. Dr. FLEMING, died 1850; Rt. Rev. Dr. MULLOCK, died 1869.

Present Bishop—Rt. Rev. Thomas Joseph Power, M.A., consecrated in Rome, Trinity Sunday, 1870, by his Eminence Cardinal Cullen.

Vicar-General—Very Rev. Archdeacon O'CONNOR, P.P.

Dean—Very Rev. PATRICK CLEARY, P.P.

CHURCHES AND CLERGY.

St. John's Cathedral, Very Rev. Wm. Forristal, Administrator; Rev. Patrick Delaney, Rev. Dr. Howley.

St. Patrick's, Rev. John Ryan.

St. Peter's, Rev. John Scott.

St. Joseph's, Petty Harbor, Rev. John Walshe.

Portugal Cove and Torbay, Very Rev. T. O'Connor, P.P.; Rev. M. J. Clarke.

Belle Isle, Rev. L. Vereker.

Topsail and Kelligrews, Rev. M. P. Morris.

Witless Bay, Very Rev. P. Cleary, P.P.; Rev. M. P. O'Driscoll.

Bay Bulls, Rev. N. Roach, P.P.

Ferryland, Rev. M. A. Clancey, P.P.

Renews, Rev. John Walshe, P.P.

Trepassey, Rev. T. Hennebury, P.P.

St. Mary's and Salmonier, Rev. R. O'Donnel, P.P.; Rev. J. St. John.

Placentia and St. Bride's, Rev. Charles Irvine, P.P.; Rev. Edward Martin.

Little Placentia, Rev. R. Brennan, P.P.

St. Kyran's, Rev. W. Doutney, P.P.; Rev. J. Walshe.

Burin and Odorin, Rev. Wm. Burn, P.P.; Rev. Charles O'Neill.

St. Lawrence, Rev. F. V. Reardon.

Lamallue, Rev. Francis McCullow.

Harbor Briton and St. Jacques, Rev. James Whelan.

INSTITUTIONS.

St. Bonaventure's College—President, Very Rev. M. J. Fitzgerald; Dean, Rev. L. R. Tierney. Professors—Rev. D. O'Brien, T. Bidell, Esq.

CONVENTS.

Presentation Order, 9; Mercy Order, 4. Schools under care of Christian Brothers, 4; schools under patronage of the clergy, about 150; Female Orphanage, Belvidere.

DIOCESE OF HARBOR GRACE.

Bishop—Most Rev. Dr. Ronald McDonald, consecrated in Pictou, August 21st, 1881.

Harbor Grace—Very Rev. D. Falconio, Administrator; Rev. D. McInnes, Rev. Dr. McGregor.

Carbonar—Rev. R. Walsh, P.P.
 Brigus—Rev. F. Walsh, P.P.
 Harbor Main and Holyrood—Very. Rev. J. O'Donnell, V.G., P.P.;
 Rev. J. Donnelley
 Conception Bay—Rev. P. O'Donnell.
 Northern Bay—Rev. M. Hanley.
 Bay-de-Verds—Rev. G. Battcock,
 Bonavista—Rev. J. Carolan.
 King's Cove—Rev. Wm. Veltch, Rev. F. Rowe.
 Tilton Harbor—Rev. James Brown, P.P.
 Betts Cove—Rev. M. Sheehan.
 Fortune Harbor—Rev. S. Filin.
 LaBouche—Rev. M. Gour.
 Labrador—Attended once a year by a Priest from Harbor Grace.
Convents—Three of the Presentation Order, and two of the Order of Mercy.

PREFECTURE-APOSTOLIC OF ST. GEORGE'S, WEST NEWFOUNDLAND.
By a Decree of the 17th September, 1871, the Western portion of the Island of Newfoundland was erected into a Prefecture-Apostolic.

CHURCHES AND CLERGY.

St. Ann's, Great Codroy River—Very Rev. T. Sears, P.A.; Rev. F. Stenlein.
 St. George's—Rev. M. Verrencau.
 Bay of Islands—Rev. R. Phippard.

METHODIST CHURCH.

ST. JOHN'S DISTRICT.

Rev. Charles Ladner, President of Conference.
 Rev. George Boyd, Secretary.

St. John's—Rev. William W. Percival, Rev. Thomas H. James, Rev. J. A. Jackson; Rev. G. S. Milligan, M. A., Superintendent of Day Schools, (by permission of Conference); Thomas Fox, Thomas Harris and Joseph Pascoe, Supernumeraries.

Pouch Cove—Rev. Robert Bramlitt.

Burin—Rev. William Kendall.

Grand Bank—Rev. James Nurse.

Fortune—Rev. Robert W. Freeman.

Burgeo—One to be sent.

Petites—Rev. John F. Howell.

Channel—Rev. Jessie Heyfield.

St. Pierre—One wanted.

Flat Island and Sound Island—Rev. Samuel Snowden.

Flower Cove—An Agent.

St. Anthony—Rev. William R. Tratt.

Bonne Bay and Bay of Islands—Rev. William B. Seccombe.

Labrador—Rev. Henry C. Hatcher.

GEORGE S. MILLIGAN, M.A. *Chairman.*

WILLIAM W. PERCIVAL. *Financial Secretary.*

CARBONAR DISTRICT.

Carbonar—Revs. George Boyd, George Nater; John S. Peach, Supernumerary.

Harbor Grace—Rev. John Goodison,

Brigus—Rev. C. Ladner.

Cupids—Rev. John Reay.

Bay Roberts—Rev. Edgar Taylor.

Port-de-Grave—Rev. F. G. Willey.

Blackhead—Rev. James Dove.

Western Bay—Rev. John Pratt.

Island Cove—Rev. William Jennings.

Old Perlican—Rev. William Swanu.

Hants Harbor—Rev. G. Philiskirk Story.

Trinity—Rev. George Bond, B.A.

Random, North—Rev. Henry Lewis.

Random, South—One to be sent.

Green's Harbor—An Agent, under the superintendence of the minister at Port-de-Grave.

CHARLES LADNER, *Chairman.*

JOHN GOODISON, *Financial Secretary.*

BONAVISTA DISTRICT.

Bonavista—Rev. Jeremiah Embree, Rev. Geo. Bullon.

Catalina—Rev. Jubez Hill.

Greenspond—Rev. Solomon Matthews.

Twillingate—Rev. Thomas W. Atkinson.

Exploits—Rev. Joseph Parkins.

Musgrave Town—Rev. Robert B. Henlaw.

Musgrave Harbor—Rev. James B. Heal.

Fogo—Rev. Anthony Hill.

Herring Neck—Rev. William H. Edyvean.

Moreton's Harbor—Rev. James Pincock.

Little Bay Islands—Rev. Joseph Lister.

Bett's Cove and Tit Cove—Rev. Charles Myers.

REV. JEREMIAH EMBREE, *Chairman.*

THOMAS W. ATKINSON, *Financial Secretary.*

Students appointed to Sackville—John Peters, James Wilson.

PRESBYTERIAN CHURCH IN CANADA.

Rev. L. G. Mcneill, M.A., St. John's.

Rev. M. Harvey, (Retired,) St. John's.

Rev. A. Ross, Harbor Grace.

Rev. J. Scott Whittier, B.A., Little Bay and Betts Cove.

—, Bay of Islands.

CONGREGATIONAL CHURCH.

Rev. David Beaton, Queen's Road Chapel, St. John's.

Rev. George Whyte, Twillingate.

Rev. John Squires, Rendell Harbor, Smith's Sound, Trinity Bay.

— — — — — Pool's Cove, Fortune Bay.

— — — — — Great Garnish, Fortune Bay.

Mr. J. B. Thompson, Student.

Foreign Consulates.

Portugal—C. F. Bennett, Consul-General; T. R. Smith, Vice-Consul, St. John's. W. P. Munn, Vice-Consul, Harbor Grace. G. H. Cole, Vice-Consul, Trinity. J. Henry Clements, Vice-Consul, LaPoile. H. J. Holman, Vice-Consul; F. A. Hetch, Consular Agent; Harbor Briton. John W. Owen, Vice-Consul Twillingate, Richard Goodridge, Vice-Consul, Renew's. Francis Berteau, Vice-Consul, Burin.

Spain—Don Jose Fronscky, Vice-Consul, St. John's. Consular Agents—Fogo, Hay Findlater. Trinity, G. H. Cole. Rose Blanche, Philip Sorssofiel. Harbor Briton, Philip Hubert. Twillingate, W. Lethbridge. Burin, Francis Berteau. Gaultois, Edward C. Gallop. Little Harbor, Joseph C. LeSeigneur.

Brazil—A. O. Hayward, Vice-Consul. Consular Agents—W. H. Thompson, Conception Bay. Thomas Wiuter, Burin. Henry T. Holman, Harbor Briton.

Belgian—H. E. Hayward.

German Empire—Robert H. Prowse, Consul, St. John's. Port of Nain, Labrador, Mr. Bourquin.

France—Emile Kraetzer, Consul for Newfoundland.

Italy—A. M. F. Gianelli, Consul for Newfoundland. Consular Agent, Henry J. Stabb.

United States of America—Thomas N. Mulloy, Consul for Newfoundland. Vice-Consul, — — — — —. Consular Agent, Harbor Grace, P. Devereux.

Sweden and Norway—Robert H. Prowse, Vice-Consul for Newfoundland.

Newspapers Published in the Colony.

Advocate—Published every Tuesday, Thursday and Saturday.

Commercial Journal—Published fortnightly, immediately before the closing of the mail per Halifax steamer.

Carboneor Herald—Published every Thursday morning.

Evening Telegram—Published daily (Sundays excepted).

Harbor Grace Standard—Published every Saturday morning.

Morning Advertiser—Published Tuesdays, Thursdays and Saturdays.

Newfoundlander—Published Tuesday and Friday mornings.

Patriot—Published every Monday afternoon.

Royal Gazette—Published every Tuesday afternoon.

Times—Published Wednesday and Saturday mornings.

Temperance Journal—Published on 1st and 15th of every month.

Twillingate Sun—Published every Thursday.

Newfoundland Tariff.

According to Revenue Act passed 1881.

TABLE OF DUTIES.

Horses, Mares, &c., each.....	\$2 30
Pigs and Calves, each.....	0 23
Ale, Porter, Cider and Perry, the gallon.....	0 10
Apples, the barrel.....	0 30
Apples, (dried,) the lb.....	0 01
Bacon, Hams, Tongues, Smoked Beef and Sausages, the cwt	2 00
Beef, Pigs' Heads, Feet and Hocks, salted and cured, the brl. of 200 lbs.....	0 16
Biscuit and Bread (not including sweet or fancy Biscuits), the cwt.....	0 16
Butter, the cwt.....	1 12
Casks—empty, second-hand, under 45 gallons, each.....	0 40
Casks—empty, second-hand, over 45 gallons, each.....	1 25
Second-hand Cask Staves, manufactured, capable of making Casks of 45 gallons and upwards, per 100.....	5 00
The same, capable of making Casks under 45 gal ons, per 100	1 21
Cheese, the cwt.....	1 50
Chocolate and Cocoa, the lb.....	0 04
Cigars, 5 per cent. ad valorem, and the M.....	2 64
Coffee, the lb.....	0 03
Coal, imported or brought into the port of St. John's, the ton	0 25
Confectionery, the cwt.....	3 50
Feathers and Feather Beds, the lb.....	0 05
Flour, the barrel.....	0 20
Fruit, dried (excepting dried apples), the lb.....	0 04
Indian Meal and Pease, the barrel.....	0 15
Leather, the \$100.....	11 00
Lumber, one inch thick, and so in proportion for any greater thickness, the M.....	1 00
Molasses, the gallon.....	0 06
Oatmeal, the barrel of two hundred lbs.....	0 20
Kerosene Oil, the gallon.....	0 04
Pork, the barrel of 200 lbs.....	1 00
Salt, the ton.....	0 20
Shingles, the M.....	0 40
Spirits, viz. :—Brandy and other spirits, not herein defined or enumerated, and not exceeding the strength of proof by Sykes' Hydrometer, and so in proportion for any greater strength than the strength of proof the gallon	1 60
All other Spirits of greater strength than forty-three per cent, over proof, shall be deemed to be Undefined Spir- its, and be subject to duty accordingly.	
Rum, not exceeding the strength of proof by Sykes' Hydro- meter, and so in proportion for any greater strength than the strength of proof, the gallon.....	1 00
Gin, not exceeding the strength of proof by Sykes' Hydro- meter, and so in proportion for any greater strength than the strength of proof, the gallon.....	1 20
Whiskey, not exceeding the strength of proof by Sykes' Hydrometer, and so in proportion for any greater strength than the strength of proof, the gallon.....	1 50
Cordials, Shrub, and other Spirits, being sweetened or mix- ed so that the degree of strength cannot be ascertained, the gallon.....	0 80
Sugar, Loaf and Refined the cwt.....	3 50
“ Unrefined, the cwt.....	2 00
“ Bastard, the cwt.....	2 50

	Tea, the lb.....	0 05
	Timber, the ton.....	0 30
	Tobacco—Manufactured, including leaf tobacco, stripped or partly manufactured, the lb.....	0 14
\$2 30	“ Leaf and Stems, the lb.....	0 10½
0 23	Vinegar, the gallon.....	0 10
0 10	Wines, viz. :—Champagne, the gallon.....	2 00
0 30	Port and Madeira, the gallon.....	1 20
0 01	Claret, the gallon.....	0 30
2 00	Spanish Red, Denia, Sicilian, Figueira, Red Lisbon and Cape, Lisbon Common, the gallon.....	0 80
0 16	Malaga and Montilla, costing at port of shipment under 80 cents a gallon, the gallon.....	0 30
0 16	Hock, Burgundy and Light Rhenish Wines, the gallon....	0 60
1 12	Malaga and Moutilla, costing at port of shipment 80 cents a gallon, and any over that price, and Manzanilla and Sherry, 12½ per cent, ad valorem, and the gallon.....	0 90
0 40	All other Wines 12½ per cent. ad valorem, and the gallon...	0 80
1 25	Fruit, other than above enumerated, Fresh Meat and Poultry, Oxen and Cows, Tallow and Palm Oil, the \$100....	5 00
	Caudles, Carriages and Waggons; Ready-made Clothing, viz. :—Coats, Jackets, Trowsers, Waistcoats, and South-westerns, Mantles, Dresses, Cloaks and Sacks; Manufactures of Wood (except Cabinet Wares, Musical Instruments, Agricultural Implements, and Packages in which Dry Goods are imported), the \$100.....	20 00
5 00	Staves, manufactured and dressed; Stockings, Shirts and Drawers, (made by hand and not woven,) the \$100....	20 00
1 21	Anchors and Chain Cables, Copper and Composition Metal for Ships, viz. :—Bar, Bolt, and Sheathing Nails; Bread-bag Brin or Bagging; Canvas and Sail Cloth for Ship's use; Cordage, viz. :—Rope and Hemp, Coir and Manilla Cables; Corks and Corkwood; Hoop Iron; Fishing Tackle; Iron of all kinds, in bars, bolts, sheets, plates and pieces; Machinery and parts of Machinery; Masts and Spars; Medicines; Nails; Oakum; Oats; Rice, Indian Corn, Barley, Bran; Pitch, Tar, Resin, Raw Turpentine; Sheet Tin, Solder, and Block Tin; Staves, undressed; Worsted and Woollen Yarn of all kinds, the \$100.....	8 00
1 50	Goods, Wares, and Merchandize, not otherwise enumerated, described or charged with Duty in this Act, and not otherwise exempt, the \$100.....	13 00
0 04		
2 64		
0 03		
0 25		
3 50		
0 05		
0 20		
0 04		
0 15		
11 00		
1 00		
0 06		
0 20		
0 04		
1 00		
0 20		
0 40		

LOCAL DISTILLATION.

	Brandy, not exceeding the strength of proof by Sykes' Hydrometer, and so in proportion for any greater strength than the strength of proof, the gallon.....	1 20
1 00	Gin, not exceeding the strength of proof by Sykes' Hydrometer, and so in proportion for any greater strength than the strength of proof, the gallon.....	1 00
1 20	Whiskey, not exceeding the strength of proof by Sykes' Hydrometer, and so in proportion for any greater strength than the strength of proof, the gallon.....	1 00
1 50	Rum, not exceeding the strength of proof by Sykes' Hydrometer, and so in proportion for any greater strength than the strength of proof, the gallon.....	0 75
0 80		
3 50		
2 00		
2 50		

In addition to the foregoing Duties, there shall be paid Fifteen per Cent. upon the amount payable as such Duties in respect of the several Articles above enumerated.

TABLE OF EXEMPTIONS.

Agricultural Implements and Machinery, imported by Agricultural Societies for the promotion of Agriculture,
 Arms, Clothing and Provisions for Her Majesty's Land and Sea Forces,
 Articles imported for Religious purposes,
 Paintings and Statuary not intended for sale,
 Articles of every description imported for the use of the Governor,
 Articles for the Official use of Foreign Consuls,
 Bait, Bark for tanning Leather, Boiler Plate,
 Coals, when not imported or brought into the Port of St. John's,
 Coin and Bullion,
 Coke, Cotton Yarn, Cotton—raw,
 Corn for the manufacture of Brooms,
 Crushing Mills for Mining purposes,
 Donations of Clothing, specially imported for distribution gratuitously by any Charitable Society,
 Dye Stuffs, Eggs, Hemp, Flax and Tow,
 Hides or pieces of Hides not tanned, carried or dressed,
 Junk, old Iron, old Copper, and Composition Metal,
 Live Sheep, Unmanufactured Wool,
 Manures of all kinds,
 Materials for sheathing the bottoms of vessels, such as Zinc, Copper and Composition Metal, together with Nails and paper, or Felt, which may be used for or under such sheathing,
 Music, written or printed,
 Passengers' Baggage,
 Household Furniture and Working Tools and Implements used and in the use of persons arriving in this Colony,
 Philosophical Instruments and Apparatus, including Globes, when imported for the use of Colleges, Scientific or Literary Societies,
 Pig Iron,
 Plants, Trees and Shrubs,
 Printed matter, not intended to be written on,
 Printing Presses, Printing Paper (Royal and Demy), Printing Types, and all other printing materials,
 Printed Books, Pamphlets, Maps and Charts,
 Refuse Rice,
 Sand,
 Seeds for Agricultural purposes,
 Specimens Illustrative of Natural History,
 Sulphuric Acid, when used for the manufacture of manure,
 Steam Engines, Boilers, Propellers,
 Water Wheels and Saws, when used in the original construction of Steam Boats built in this Colony, and of Mills and Factories,
 Twines to be used in manufacturing nets in this Colony,
 Wheat,
 Works of Art, viz.:—Engravings, Paintings and Statuary, not intended for sale,
 Vegetables of all sorts,
 Fish of all kinds, and Oil the produce of fish.
 Ploughs, Harrows, Reaping, Raking, Mowing, Ploughing, and Seed Sowing Machines, to be used in this Colony.

It shall not be lawful for any Importer of dried Fish to Warehouse the same in any of the Ports in this Colony or its Dependencies, without the payment of the Duty hereinbefore imposed: and the provision of any Act of this Colony with regard to the Warehousing of Goods on the first entry thereof, or to the allow-

ance of drawbacks upon exportation, shall not in either case apply to or be construed to apply to such Fish: Provided, that the section shall not apply to such Fish of British catch and cure, unless otherwise declared by Proclamation of the Governor, published in the *Royal Gazette*.

All Yachts sailing under Warrant of the Lords of the Admiralty, or belonging to the Royal Yacht Club, shall be exempted, on view of the said Warrant, from payment of all local Duties whatsoever.

Board of Examiners

For Granting Certificates to Masters and Mates in the Merchant Service.—Staff Commander Robinson, R.N., Examiner-in-Chief. Assistant Examiner—Duncan Baxter, late Master in the Mercantile Marine.

F. J. Doyle, Preparer of Candidates, St. John's.

Harbor Master,

Staff Commander G. Robinson, R.N.

Harbor Dues.

The following amounts, as Harbor Dues, shall be paid by Vessels arriving at the Port of St. John's, at the time of their being entered at the Custom House, except Ships of War and Vessels engaged in the Coasting trade and Fishing, viz.:

Every vessel of Sixty tons and upwards, and not more than One Hundred tons, \$2.

Every vessel of more than One Hundred tons, and not more than Two Hundred tons, \$3.

Every vessel of more than Two Hundred tons, and not more than Three Hundred tons, \$4.

Every vessel of more than Three Hundred tons, and not more than Four Hundred tons, \$5.

Every vessel of more than Four Hundred tons, \$6.

Provided, that no vessel shall be compelled to pay Harbor Dues more than once in every half-year, viz.: Once between the First day of January and Thirtieth day of June, and once between the Thirtieth day of June and First day of January.

Rules and Regulations

Made by the Governor in Council, for carrying out an Act respecting Certificates to Masters and Mates, 35 Victoria, Cap. 4, St. John's, Newfoundland.

GENERAL RULES.

1.—All applicants for examination shall pay, previous to examination, to the Colonial Secretary the following mentioned fees:—

For a Certificate as Master, Ten Dollars; for a Certificate as Mate, Five Dollars; and in the event of any applicant failing to procure his Certificate of qualification on his first examination, he will be entitled to a second examination without payment of any additional fee; but if he fail to procure his Certificate of qualification on such second examination, he shall pay the same fee previ-

ous to any subsequent examination as is hereby required to be paid previous to a first examination for the Certificate he seeks to procure.

2.—Testimonials of character, sobriety, experience, ability, and good conduct on board ship will be required of all applicants, and without producing them no person will be examined; and as such testimonials may require examination, it is desirable that they should be lodged as early as possible.

3.—Services of Seamen that are not verified by the production of a Certificate of Discharge or a Certificate from the Shipping Master at St. John's, or the Assistant Collector at Harbor Grace, stating that such Seamen did serve in the vessel specified, and in the capacity, and for the period claimed, will not be accepted, unless the applicant produce satisfactory documentary evidence either from the Master he sailed with or from the Owners of the vessel he sailed in, stating the time he served in the vessel and the capacity in which he served. Service as Second Mate in Newfoundland registered vessels will on no account be allowed to count as Mate's service, unless the rating be conclusively shewn to be applicable to the class of vessel. Whenever a man has been regularly promoted, on a vacancy in the course of the voyage, to the rank of Master or Mate, such promotion and its date must be verified by a Certificate either from the Master or the Owner of the vessel, to enable him to receive credit for his service in a higher grade.

3 (a). Candidates for the ordinary Certificate of Master, First Mate, Only Mate, or second Mate, will be required to prove that they have served at sea at least Twelve Months in a square-rigged sailing vessel.

In a case where an applicant for a Certificate of Master, First Mate, Only Mate, or Second Mate, has only served in fore-and-aft-rigged vessels, and is ignorant of the management of square-rigged vessels, he may obtain a Certificate on which the words "Fore-and-aft-rigged" vessel will be written: this Certificate will not entitle the holder to act in a square-rigged vessel.

A Candidate possessing a Certificate for "Fore-and-aft-rigged" vessels, and desiring to obtain an ordinary Certificate of the same grade, must prove that he has served at sea at least Twelve months in a square-rigged sailing-vessel, and will be examined in Navigation and Seamanship. He will be required to pay half the usual fee.

4.—Candidates for examination must give in their names to the Examiners three days before the Board meets.

5.—Candidates will be required to appear at the Examination Room punctually at the time appointed.

6.—Candidates are prohibited from bringing into the Examination Room books or papers of any kind.

7.—In the event of any Candidate being detected defacing, writing in, or blotting any book belonging to the Examiners, the papers of such Candidate will be detained until the book is replaced, but he will not be permitted to retain the damaged book.

8.—In the event of any Candidate being discovered copying from another, or affording assistance, he will subject himself to a failure.

9.—No Candidate will be permitted to work out his problem on a slate or waste paper.

10.—No Candidate will be permitted to leave the room until he has given up the paper on which he is engaged.

11.—Candidates will be allowed to work out the various problems by the method and tables they have been accustomed to use.

and will be allowed six hours to perform the work. At the expiration of the six hours, they will, if they have not finished, be declared to have failed, unless the Examiners see fit to extend it.

12.—Candidates will be expected to correct the Declination and other elements of the Nautical Almanac by the "hourly differences," and will not be permitted to use Inspection Tables for that purpose.

Every correction must appear on the paper of the Candidates.

13.—Candidates are expected to bring their answers to all problems within or not to exceed a margin of one mile from a correct result.

14.—In finding the longitude by Chronometer, the logarithms used in finding the hour angle should be taken out for seconds of arc.

15.—In all other problems the logarithms to the nearest minute will be sufficiently correct for all grades except Master.

15 (a). In every case the Examination, whether for Only Mate, First Mate, or Master, is to commence with the problems for Second Mate.

15 (b). In all cases of failure the Candidate must be re-examined *de novo*. If a Candidate fails in *Seamanship* he will not be re-examined until after a lapse of Six Months, to give him time to gain experience. If he fails three times in *Navigation*, he will not be re-examined until after a lapse of Three Months from the date of the last failure.

15 (c). If an applicant is examined for a higher rank, and fails, but passes an examination of a lower grade, he may receive a Certificate accordingly, but no part of the fee will be returned.

QUALIFICATIONS FOR CERTIFICATES OF COMPETENCY FOR A FOREIGN-GOING SHIP.

16.—A Second Mate must be seventeen years of age and must have been four years at sea.

In Navigation—He must write a legible hand and understand the first five rules of arithmetic and the use of logarithms. He must be able to work a day's work complete, including the bearings and distance of the port he is bound to, by Mercator's method; to correct the Sun's declination for longitude, and find his latitude by meridian altitude of the sun; and work such other easy problems of a like nature as may be put to him. He must understand the use of the sextant, and be able to observe with it and read off the arc.

In Seamanship—He must give satisfactory answers as to the rigging and unrigging of ships, stowing of holds, &c.; must understand the measurement of the log-line, glass and lead line; be conversant with the rule of the road, as regard both steamers and sailing vessels, and the lights and fog signals carried by them. He must pass a satisfactory examination in the International Code of Signals.

17.—An Only Mate must be nineteen years of age and have been five years at sea.

In Navigation—In addition to the qualification required for a Second Mate, an Only Mate must be able to observe and calculate the amplitude of the Sun, and deduce the variation of the compass therefrom, and be able to find the longitude by Chronometer by the usual methods. He must know how to lay off the place of the ship on the chart, both by bearings of known objects and by latitude and longitude. He must be able to determine the error of a sextant and to adjust it; also to find the time of High Water from the known time of the full and change.

In Seamanship—In addition to what is required for a Second Mate, he must know how to moor and unmoor, and to keep a clear anchor; to carry out an anchor; to stow a hold; and to make the requisite entries in Ship's Log.

He will also be questioned as to his knowledge of the use and management of the mortar and rocket lines in the case of the stranding of a vessel.

18.—A first Mate must be nineteen years of age and have served five years at sea, of which one year must have been as either Second or Only Mate.

In Navigation—In addition to the qualifications required for an Only Mate, he must be able to observe azimuths and compute the variation; to compare Chronometers and keep their rates, and find the longitude by them from an observation of the sun; to work the latitude by single altitude of the sun off the meridian; and be able to use and adjust the sextant by the sun.

In Seamanship—In addition to the qualifications required for an Only Mate, a more extensive knowledge of seamanship will be required as to shifting large spars and sails, managing a ship in stormy weather, taking in and making sail, shifting yards and masts, and getting heavy weights, anchors, &c., in and out; casting a ship on a lee shore; securing the masts in the event of accident to the bowsprits.

19.—A Master Ordinary must be twenty-one years of age, and have been six years at sea, of which at least one year must have been as First or Only Mate, and one year as Second Mate.

In addition to the qualification for a First Mate, he must be able to find the latitude by a star, &c. He must also be able to answer a certain number of the questions on Compass deviation contained in Circular 517, issued by the Board of Trade, 1871. He will be examined in so much of the laws of the tides as is necessary to enable him to shape a course and to compare his soundings with the depth of water marked on the charts. He will be examined as to his competency to construct jury rudders and raters; and as to his resources for the preservation of the ship's crew in the event of wreck. He must be able to heave a ship down to get lower masts in and out, and to perform such other operations of like nature as the Examiner may consider necessary.

He must possess a sufficient knowledge of what he is required to do by law, as to entry and discharge, and the management of his crew, and as to penalties and entries to be made in the official log; and a knowledge of the measures for preventing and checking the outbreak of scurvy on board ship.

He will be questioned as to his knowledge of invoices, charter-party, Lloyd's agent, and as to the nature of bottomry; and he must be acquainted with the leading lights of the channel or coast he has been accustomed to navigate or which he is going to use.

From the 1st of August, 1881, Candidates for Second, Only, First Mates', and Masters' Certificates of Competency will, in addition to the present requirements for these grades, be required to pass an examination in the subjects specified below.

In Navigation—A Second Mate will be required to find the time of high water at a given port; to observe and calculate the amplitude of the sun, and to find the error of the ship's compass therefrom, and also the deviation, the variation being given. He must also be able to find the daily rate of the chronometer from error observed, and to find the longitude by altitude of the sun by the usual methods.

An Only Mate will be required to find the true bearing of the sun, and the error of the ship's compass from an observed azimuth

of the sun, both from an altitude and also from the "Time Azimuth Tables," and with the variation given compute the deviation; to find the latitude from a single altitude of the sun off the meridian, and also to ascertain the true bearing of the sun and the ship's position by Sumner's method by projection. He must also be conversant with the use of Mercator's chart, and be able to find, on either a *true* or *magnetic* chart, the course to steer, and the distance from one given position to another; to find the ship's position on the chart from cross bearings of two objects; from two bearings of the same object, the course and distance between the bearings being given; and also to find the distance of the ship from the object at the time of taking the second bearings.

A Master will also be required to find the true bearing of the sun from the "Time Azimuth Tables," and with the variation given compute the deviation, and work out the same problems, on either a *true* or *magnetic* chart, as are required from the Only or First Mate. He will also be required to find the course to steer by compass in order to counteract the effect of a given current, and to find the distance the ship will make good towards a given point in a certain time and to *work out practically* the correction to apply to soundings taken at a given time and place, to compare with the depth marked on the chart.

Second
a clear
ake the

use and
e of the

a served
ner Sec-

l for an
oute the
ard find
to work
and be

d for an
ll be re-
ship in
ards and
at; cast-
t of acci-

age, and
ust have

st be able
o answer
contain-

He will
essary to
ngs with
ained as
and as to
he event
et lower
s of like

required
ement of
ie official
checking

charter-
; and he
l or coast
to use.

nd, Only,
ill, in ad-
quired to

d the time
the ampli-
ass there-

He must
from error
sun by the

ing of the
ed azimuth

Appendix.

THE following appointment has been made since the foregoing sheets went to press:—

John Chievers, (Plate Cove,) to be a member of the Open Hall and Tickle Cove Road Board.



going

a Hall

