ROBERT CUNNINGHAM,
INSURANCE,
FIRE AND MARINE,
GUELPH.

GUELPH AND ONTARIO
Investment and Savings Society

Incorporated by Act of Parliament

DIRECTORS.—D. Stirton, President; A. B. Petrie, Vice-Pres.; Robt. Melvin; John Phin; R. Forbes; H. Howitt, M. D.; Jas. P. Phin; John M. Bond; James Innes, M. P.

MONEY TO LOAN.

Lowest Rates of interest. Favorable terms of repayment. No commission charged. Apply direct to our office.

MORTGAGES AND DEBENTURES BOUGHT

Office—Corner Market Square and Wyndham Street.

J. E. M[illegible], Secretary-Treasurer.

The Traders Bank of Canada

Authorized Capital, $1,000,000. Capital [illegible] 506,[illegible]
Reserve Fund, [illegible] Deposits [illegible] 3,700,[illegible]
Assets, [illegible] $5,600,000.

ELMIRA BRANCH.

Deposit receipts issued. Notes discounted. The collection of Sale Notes a specialty. Money transferred to all points at lowest current rates. [illegible] received. Interest allowed on all sums of $1.00 and upwards [illegible] in the Savings Bank Department [illegible] days or over from date [illegible] to date of withdrawal [illegible] per cent. per annum, compounded half-yearly.

NORMAN [illegible] HILLARY, Manager.

ECONOMICAL
Mutual Fire Insurance Co., of Berlin

ESTABLISHED 1870.

HEAD OFFICE, - BERLIN, ONT.

[illegible] $393,514.00 AMOUNT AT RISK, $9,[illegible],536.00

Agencies in all [illegible] of Western Ontario.
[illegible] Written [illegible] Mutual and Cash Systems.

OFFICERS

[illegible] President; HUGO KRANZ, Manager
[illegible] Vice-President; H. OELSCHLAGER, Inspector

C. A. Farrar's W & L Steel Wire Mat

BEST IN THE WORLD. EVERY HOUSE WANTS ONE.

Special sizes are made to meet requirements for Hotel Bars, Door-way Mats, Elevator Floors, Steamship Mats, Counter Fronts, Residence Mats of all Descriptions

See the Goods, Get Prices. Will Call on You Shortly.

BETTER THAN A DOOR PLATE.

THE LETTERING IS A NOVELTY.

No one will walk over it without seeing the name.

Our system of lettering wire mats is fully covered by Letters Patent and all infringements will be prosecuted.

FARRAR'S W & L MAT

Has the best scraping surface of any mat manufactured.

We use the best Galvanized Steel wire that money can buy. Wires are wooven bracing each other and cannot flatten or get out of shape. We use the heaviest and strongest border of any flexible wire mat made. Metal corners protect the corners. A sample of our goods will convince you that

THEY ARE THE WORLD'S BEST PRODUCTION.

A WIRE MAT

With your name in White Letters is something that is bound to be noticed

Are you a Business Man ?

Do you Advertise ?

Don't you think a wire mat at the entrance of your place of business, with name inserted in

WHITE LETTERS

is something to

COMMAND ATTENTION.

C. A. FARRAR, Manufacturer

MEAFORD, - ONTARIO.

Branch Offices: TORONTO AND MONTREAL.

MANUFACTURED BY
WHITE MANUFACTURING CO (Limited)
MINNEAPOLIS
PATENTEES, MINN.

ENGLISH MANUFACTURERS
WALE & SON,
BIRMINGHAM, - ENGLAND.

OFFICES: Chicago, New York, Boston, St. Louis, San Francisco, Minneapolis.

microFilmed 5-1-72

THE BERLIN SCHOOL SUPPLY COMPANY

MANUFACTURERS OF

Dustless School Crayons, Liquid Slating, Corduroy Erasers and Rubber Tip Pointers.

SPECIALTIES:

Lead Pencils, Pens, Inks, MUCILAGE, ETC.

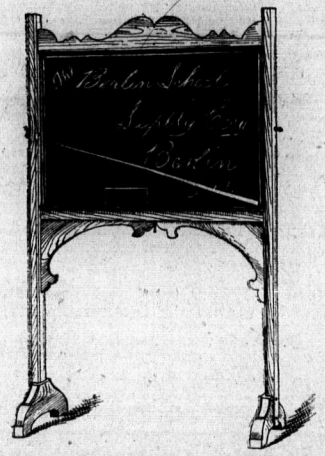

All Orders for Re-slating Blackboards

PROMPTLY ATTENDED TO.

SATISFACTION GUARANTEED.

P. O. BOX 496.

BERLIN, ONTARIO, CANADA.

IMPERIAL BANK OF CANADA

CAPITAL AUTHORIZED, - - $2,000,000
CAPITAL PAID UP, - - 1,962,370
REST, - - - - - 1,156,175

DIRECTORS:

H. S. HOWLAND, Esq., President.
T. R. MERRITT, Vice-President, St. Catharines.
WILLIAM RAMSAY. ROBERT JAFFRAY.
T. SUTHERLAND STAYNER.
HUGH RYAN. HON'BLE JNO. FERGUSON.

HEAD OFFICE, - TORONTO.

D. R. WILKIE, Cashier. B. JENNINGS, Ass't Cash'r.
E. HAY, Inspector.

BRANCHES:

ONTARIO:

Essex,	Ingersoll,	Rat Portage,	St. Thomas,
Fergus,	Niagara Falls,	Sault Ste Marie,	Welland,
Galt,	Port Colborne,	St. Catharines,	Woodstock.

TORONTO } Head Office, Cor. Wellington St. and Exchange Alley.
Yonge St., Cor. Yonge and Queen Sts.
North Toronto, Cor. Yonge and Bloor Sts.

MANITOBA AND N. W. TERRITORIES:

Brandon,	Edmonton	Prince Albert,
Calgary,	Portage La Prairie,	Winnipeg,

Drafts on New York and Sterling Exchange

BOUGHT AND SOLD.

SAVINGS DEPARTMENT:

Interest Allowed at Current Rates.

Special Arrangements made for Deposits Remaining a Specified Time.

MUNICIPAL DEBENTURES PURCHASED.

Prompt Attention paid to Collections.

m. d.

ONTARIO ARCHIVES TORONTO

—THE—

UNION PUBLISHING CO'S

[OF INGERSOLL]

FARMERS'

—AND—

BUSINESS DIRECTORY

FOR THE COUNTIES OF

GREY, WATERLOO AND WELLINGTON.

VOL. IX.

ISSUED BIENNIALLY BY

UNION PUBLISHING COMPANY, of INGERSOLL

PREFACE.

The publishers in presenting the ninth edition of their Business and Farmers' Directory of the counties of Grey, Waterloo and Wellington, have endeavored to merit the approval of the public, by presenting a work that will be found the most complete, of the kind, ever published in the district. It will be found to contain more information of a nature valuable to business men of all branches than any other publication heretofore placed in the hands of the people.

Among the contents will be found the name of each farmer, whether owner or tenant of a lot outside the limits of each city, town or village, with post office, lot and concession; a complete list of towns, with the business people alphabetically arranged; also a separate list of business people classified with reference to their business. The whole combined making one of the most complete directories ever published.

Thanking those who have kindly given us information; also the business people and the public generally who have given the work their support.

We remain respectfully yours,

UNION PUBLISHING CO., OF INGERSOLL,

PUBLISHERS,

INGERSOLL.

INDEX TO TOWNSHIPS.

GREY COUNTY.

Artemesia Township	A 1
Bentinck Township	A 11
Collingwood Township	A 24
Derby Township	A 34
Egremont Township	A 40
Euphrasia Township	A 48
Glenelg Township	A 58
Holland Township	A 66
Keppel Township	A 77
Normanby Township	A 87
Osprey Township	A 98
Proton Township	A107
St Vincent Township	A114
Sarawak Township	A124
Sullivan Township	A128
Sydenham Township	A137

WATERLOO COUNTY.

Dumfries (North) Township	A145
Waterloo Township	A152
Wellesley Township	A167
Wilmot Township	A179
Woolwich Township	A189

WELLINGTON COUNTY.

Arthur Township	A199
Eramosa Township	A206
Erin Township	A214
Garafraxa (West) Township	A223
Guelph Township	A230
Luther (West) Township	A236
Maryborough Township	A241
Minto Township	A250
Nichol Township	A259
Peel Township	A265
Pilkington Township	A276
Puslinch Township	A281

DUFFERIN COUNTY.

Garafraxa (East) Township	A289
Luther (East) Township	A293

THE MOLSONS BANK,

MEAFORD.

HEAD OFFICE, MONTREAL.

Capital, $2,000,000. - Reserve Fund, $1,300,000.

A GENERAL BANKING BUSINESS TRANSACTED.

D. A. FERGUSON, MANAGER.

INDEX TO CITIES, TOWNS AND VILLAGES.

	PAGE
Aberdeen, Grey Co	1
Aberfoyle, Wellington Co	1
Allan Park, Grey Co	1
Alma, Wellington Co	1
Alsfeldt, Grey Co	2
Alvanley, Grey Co	2
Annan, Grey Co	2
Arkell, Wellington Co	2
Armstrongs Mills, Wellington Co	2
Arnott, Grey Co	2
Arthur, Wellington Co	2
Ashley, Grey Co	3
Ayr, Waterloo Co	4
Ayton, Grey Co	6
Baden, Waterloo Co	6
Badjeros, Grey Co	6
Balaclava, Grey Co	6
Ballinafad, Wellington Co	8
Bamberg, Waterloo Co	8
Banks, Grey Co	8
Barnett, Wellington Co	8
Bayview, Grey Co	8
Belwood, Wellington Co	8
Berkeley, Grey Co	8
Berlin, Waterloo Co	8
Binkham, Wellington Co	16
Blair, Waterloo Co	16
Blantyre, Grey Co	17
Bloomingdale, Waterloo Co	17
Bognor, Grey Co	17
Bosworth, Wellington Co	17
Branchton, Waterloo Co	17
Breslau, Waterloo Co	17
Bridgeport, Waterloo Co	17
Brisbane, Wellington Co	17
Brookholm, Grey Co	17
Bunessan, Grey Co	18
Calderwood, Grey Co	18
Camperdown, Grey Co	18
Cape Croker, Grey Co	18
Cape Rich, Grey Co	18
Cedarville, Grey Co	18
Chatsworth, Grey Co	18
Clarksburg, Grey Co	19
Clavering, Grey Co	19
Clifford, Wellington Co	19
Colenso, Grey Co	19
Conestogo, Waterloo Co	20
Coningsby, Wellington Co	20
Conn, Wellington Co	20
Corwhin, Wellington Co	20
Cotswold, Wellington Co	20
Craigleith, Grey Co	20
Craigsholme, Wellington Co	20
Crawford, Grey Co	20
Creek Bank, Wellington Co	20
Crewsons Corners, Wellington Co	20
Crieff, Wellington Co	20
Crosshill, Waterloo Co	21
Cruickshank, Grey Co	21
Cumnock, Wellington Co	21
Damascus, Wellington Co	21
Derby Mills, Grey Co	21
Derrynane, Wellington Co	21
Desboro, Grey Co	21
Doon, Waterloo Co	21
Dorking, Wellington Co	21
Dornock, Grey Co	21
Dracon, Wellington Co	22
Drayton, Wellington Co	22
Drew, Wellington Co	22
Dromore, Grey Co	23
Duncan, Grey Co	23
Dundalk, Grey Co	23
Durham, Grey Co	26
East Linton, Grey Co	28
Eden Mills, Wellington Co	28
Edge Hill, Grey Co	28
Egerton, Wellington Co	28
Elmhedge, Grey Co	28
Elmira, Waterloo Co	28
Elora, Wellington Co	30
Epping, Grey Co	31
Eramosa, Wellington Co	32
Erbsville, Waterloo Co	32
Erin, Wellington Co	32
Erskine, Grey Co	33
Eugenia, Grey Co	33
Everton, Wellington Co	33
Fairmount, Grey Co	33
Farewell, Wellington Co	33
Fergus, Wellington Co	34
Feversham, Grey Co	36
Flesherton, Grey Co	36
Flesherton Station, Grey Co	36
Floradale, Waterloo Co	38
Freeport, Waterloo Co	38
Fultons Mills, Wellington Co	38
Galt, Waterloo Co	38
Garryowen, Grey Co	45
German Mills, Waterloo Co	45
Gibraltar, Grey Co	45
Glascott, Grey Co	45
Glen Allan, Wellington Co	46
Gleneden, Grey Co	46
Goldstone, Wellington Co	46

	PAGE
Gordonville, Wellington Co	46
Goring, Grey Co	46
Gourock, Wellington Co	46
Greenside, Grey Co	46
Griersville, Grey Co	46
Grimston, Grey Co	46
Guelph, Wellington Co	46
Hampden, Grey Co	56
Hanover, Grey Co	56
Harkaway, Grey Co	58
Harriston, Wellington Co	58
Hatherton, Grey Co	59
Hawkesville, Waterloo Co	60
Haysville, Waterloo Co	60
Heathcote, Grey Co	60
Heidelburg, Waterloo Co	61
Hepworth, Grey Co	61
Hespeler, Waterloo Co	61
Hillsburgh, Wellington Co	62
Hoath Head, Grey Co	63
Holland Centre, Grey Co	63
Hollen, Wellington Co	63
Holstein, Grey Co	63
Hopeville, Grey Co	63
Inglis Falls, Grey Co	63
Inistioge, Grey Co	63
Inverhaugh, Wellington Co	63
Irish Lake, Grey Co	63
Jackson, Grey Co	63
Johnson, Grey Co	63
Josephsburg, Waterloo Co	64
Keady, Grey Co	64
Keldon, Grey Co	64
Kemble, Grey Co	64
Kenilworth, Wellington Co	64
Killean, Wellington Co	64
Kilsyth, Grey Co	64
Kimberley, Grey Co	64
Kinghurst, Grey Co	64
Kingscote, Grey Co	64
Kolapore, Grey Co	64
Kossuth, Waterloo Co	65
Lady Bank, Grey Co	65
Lake Charles, Grey Co	65
Lamlash, Grey Co	65
Latona, Grey Co	65
Lauriston, Grey Co	65
Lebanon, Wellington Co	65
Leith, Grey Co	65
Lily Oak, Grey Co	65
Lindenwood, Grey Co	65
Linwood, Waterloo Co	65
Living Spring, Wellington Co	66
Loree, Grey Co	66
Louise, Grey Co	66
McIntyre, Grey Co	66
Macton, Wellington Co	66
Mannheim, Waterloo Co	66
Marden, Wellington Co	66
Markdale, Grey Co	66
Marmjon, Grey Co	68
Massie, Grey Co	68
Maxwell, Grey Co	68
Meaford, Grey Co	68
Melgund, Wellington Co	70
Merritt, Grey Co	70
Metz, Wellington Co	70
Mimosa, Wellington Co	71
Monck, Wellington Co	71
Moorefield, Wellington Co	71
Mooresburg, Grey Co	72
Morley, Grey Co	72
Morriston, Wellington Co	72
Mosborough, Wellington Co	72
Mount Forest Wellington Co	72
Mount View, Wellington Co	74
Murdoch, Grey Co	74
Murphy, Grey Co	75
Nenagh, Grey Co	75
Neustadt, Grey Co	75
New Dundee, Waterloo Co	75
New Germany, Waterloo Co	77
New Hamburg, Waterloo Co	77
North Keppel, Grey Co	78
Olivet, Wellington Co	78
Orchard, Grey Co	78
Ospringe, Wellington Co	78
Oustic, Wellington Co	78
Owen Sound, Grey Co	79
Oxenden, Grey Co	85
Oxmead, Grey Co	85
Palmerston, Waterloo Co	86
Parker, Wellington Co	87
Peabody, Grey Co	87
Pentland, Wellington Co	87
Petersburg, Waterloo Co	87
Petherton, Wellington Co	87
Phillipsburg West, Waterloo Co	87
Pomona, Grey Co	88
Ponsonby, Wellington Co	88
Presqu Isle, Grey Co	88
Preston, Waterloo Co	88
Pretty River Valley, Grey Co	90
Priceville, Grey Co	90
Proton Station, Grey Co	90
Puslinch, Wellington Co	90
Ravenna, Grey Co	90
Red Wing, Grey Co	90

	PAGE
Riverbank, Waterloo Co	90
Riverstown, WellingtonCo	91
Rob Roy, Grey Co	91
Rocklyn, Grey Co	91
Rockwood, Wellington Co	91
Rocky Saugeen, Grey Co	91
Roseville, Waterloo Co	92
Rothsay, Wellington Co	92
St Agatha, Waterloo Co	92
St Clements, Waterloo Co	92
StJacobs, Waterloo Co	93
Salem, Wellington Co	93
Shallow Lake, Grey Co	93
Shiloh, Wellington Co	93
Shouldice, Grey Co	93
Skipness, Grey Co	93
Speedside, Wellington Co	93
Spires, Wellington Co	93
Stirton, Wellington Co	93
Strasburg, Waterloo Co	94
Strathavon, Grey Co	94
Strathnairn, Grey Co	94
Swinton Park, Grey Co	94
Tarbert, Wellington Co	94
Teviotdale, Wellington Co	94
Thornbury, Grey Co	94
Tralee, Wellington Co	95
Traverston, Grey Co	95
Trecastle, Wellington Co	95
Vandeleur, Grey Co	95
Varney, Grey Co	95
Ventry, Grey Co	95
Vickers, Grey Co	95
Wagram, Wellington Co	95
Wallenstein, Waterloo Co	96
Walters Falls, Grey Co	96
Wareham, Grey Co	96
Waterloo, Waterloo Co	96
Weissenburg, Waterloo Co	100
Wellesley, Waterloo Co	100
West Montrose, WaterlooCo	100
Williamsford, Grey Co	102
Winfield, Wellington Co	102
Winterbourne, Waterloo Co	102
Wode House, Grey Co	102
Wolseley, Grey Co	102
Woodford, Grey Co	102
Wyandot, Wellington Co	102
Yatton, Wellington Co	102
Yeovil, Grey Co	102

INDEX TO ADVERTISEMENTS.

ABBREVIATIONS:—opp. Opposite.

ARTHUR

	PAGE
Drake W	4
Gilmour A K	4
Kennedy David	3
McCabe S J	4
O'Donnell M	opp 3
Raymond John	3

AYTON

Hays M J	opp 6

AYR

Canadian Bank of Commerce	5
Maeder Paul	5
Smuck Jacob	154

BADEN

Brueckner W C	7
Kraus F A	7
Witt Wm	7

BERLIN

Bank of Hamilton	13
Becker W & Co	13
Berlin School Supply Co	III
Eby Cairnes & Co	13
Economical Mutual InsuranceCo	front cover
Fischer W J	15
Fricker John	13
German Printing& PublishingCo	11
Gilkison R M	15
Hilborn & Brubacher	15
Huber H A	12
Knechtel Charles	11
Knell H	12
Millar Alexander	15
Neville J E	16
Pequegnat P	9
Rittinger & Motz	11
Schmidt G M	15
Stephan F W	covers
The Simpson Co	9
Thoman A C	16
Turner & Zimmerman	11
Woollard W J	opp 8
York County Loan Co	14
Zuber Joseph	153

CHATSWORTH

McGill A & Son ...	18

CLARKSBURG

Holmes & Halliday	back cover

DRAYTON

	PAGE
Bleiler Bros	23
Dippel & Noecker	23
Traders Bank	23

DUNDALK

Henderson & Co	25
Martin C E	opp 24
Peterson W H	24
Reid Daniel	25
Sharp George	26
Wilson & Sons	25

DURHAM

Kenney D J	27
McKenzie Arch	27
McKinnon Charles	27

ELMIRA

Christmann J	29
Klinck George	29
Laschinger S	29
Traders Bank ..	front cover

ELORA

Auger A	31
Biggar T Q	31
Carter & Co	31
Clark Frank	32
Wissler Henry	32

ERIN

Bell Bros	33
Willis & Bush	33

FERGUS

Donaldson J C	35
Neill & Small	35
Nichols & Co	35
Semple Andrew	35
Tocher James	opp 102
Vanstone J	35

FLESHERTON

Beecroft & Sloan	37
Nuhn & Hermann	37

FLESHERTON STATION

Beitz Wendel	38

GALT

Colvin & Fraser	45
Crawford G M	43
Goodfellow B	43
Hutton & Co	43
Knapp Zera	43
Mellish F W	45

	PAGE
Millican W J	42
Radigan E	41
Robertson J M	42
Roos Charles	41
St Clair Wm	41
Snell J W	39
Van Sickle J	45
Watts W	41

GUELPH

Algie James	53
Bond J M & Co	47
Calvert H A B back bone &	opp 47
Coffee T P	53
Coon Jacob	opp 47
Cunningham R	front cover
Dominion Bank	opp 103
Field & McMillan	53
Fischer J B	53
Guelph & Ontario Loan & Investment Co	front cover
Guthrie & Watt	153
Hamilton J H	53
Herod & Co	51
Hill Bros	50
Innes & Davidson	opp 50
Ker Bros	51
Kloepfer C	50
McPherson Bros	49
Moffatt Bros	51
Moffatt T J	56
Peoples Coal Co	49
Reinhart C	49
Schultz D L	49
Smith W G & Co	49
Tolton Bros	41
Watson Wm	55
Weavers J H	55
Wideman L C	opp 55
Zegler W H	opp 103

HANOVER

Clarke & Co	58
Cressman E S	58
Heinbecker George	58
Henning B	57
Miller H H	57
Mitchell J	opp 57

HARRISTON

Campbell D	59
Gray George	60
Standard Bank	60
White Neil	60

HESPELER

	PAGE
Morgan G	62

MARKDALE

Artley J	68
Ennis R W	67
Hill S	68
Lush W C	67
Turner & Co	67

MEAFORD

Anderson & Brown	69
Farrar C A	front paster
Horsley J W	71
Jay C H	69
Knight G T	69
McLarty M J	71
Molsons Bank	VII
Olmstead David	71
Patterson James	opp 70
Sunter Alexander	opp 102

MOUNT FOREST

Allen Bros	74
Bank of Hamilton	opp 72
Bryant F	74
Gibson W	opp 73
Halsted J & Co	73

NEUSTADT

Forster M L	76
Hendricks J	154
Klaholz & Co	A299
Rittinger Henry	opp 102
Seigmann G	76

NEW HAMBURG

Merner S & Co	78
Mitchell Thos	78
Pequegnat L	78

OWEN SOUND

Armstrong & Telford	83
Bank of Hamilton	opp 79
Christie R	83
Craig W	83
Fleming C A	opp 80
Forham M	85
Gladstone & Eveleigh	83
Griffiths P	83
Grigg C K	81
Harrison H B	81
Lawson & Co	opp 80
Le Pan F N	81
Legate John	81

	PAGE
Lucas & Wright	81
MacKay & Hatton	84
Merchants Bank	back cover
Rutherford & Sons	opp 82
Shipman F J	84
The Eaton Bros Co	opp 82
Tucker & Co	84
Vanstone T E	opp 103
Wilson J J	85

PALMERSTON.

Anderson & Scott	87
Can Cone Carriage Coupler Co	back cover
Fleuty Samuel	opp 86
Hess A	87

PRESTON.

Checkley & Co	89
Clare Bros & Co	opp 88
Heise Henry	89
Merchants Bank	stencil ends
Shantz P E	89
Walder R	89
Zuber Martin	89

ROCKWOOD

Hamilton J A	91
McCarthy C M	92
Stewart J	92

SIMCOE

Gilmore H	111

THORNBURY

Farewell A	opp 94
Hartman C W	opp 103
Stephen Bros & Boyd	95

TORONTO

Imperial Bank	IV

WATERLOO

Bauer F	97
Bean David	101
Hughes F G	98
Keil Fred	100
Lewis M	99
Molsons Bank	154
Rittershaus C	101
Schaefer G B	99
Waterloo Mutual Ins Co	101
Waterloo Mnfg Co	101

Alphabetical Business Directory

—OF THE—

CITIES, TOWNS AND VILLAGES

—FOR THE COUNTIES OF—

Grey, Waterloo & Wellington

ABERDEEN

Grey Co Population about 50

Collison Gibson, saw mill
Crawford J W, Postmaster
McDonald Mrs, grocery

ABERFOYLE

WellingtonCo Population about 160

Amos Wm, builder
Bickley Amos, blacksmith
Day T D, flour mill
Falconbridge Blair, Postmaster & General Store
Falconbridge P, patent medicines
Foster John, live stock
Lehman I, hotel
McIntyre Allan, saw mill
McKenzie D, builder
McLean James, general store
Nicklin John, carriage maker
Reid Wm, grocer
Roach Joseph, blacksmith
Smith John, insurance
Stratton Wm & Son, Carpenters
Taylor Edward, blacksmith

ALLAN PARK

Grey Co Population about 125

Brigham Henry, saw mill
Brigham Wm, blacksmith
Hunter Ed, blacksmith
Klemp John sr, hotel
Willis Nelson, Postmaster and Wagon Maker

ALMA

WellingtonCo. Population about 160

Cousins Henry, Saw Mill
Donaghy R C, general store
Hall A W, blacksmith
Harvey Wm, Boot & Shoes
Jack Alexander, carriage maker
Johnston J S, agril implt agent
Ledingham James, saw mill
McGowan John, flax mill
O'Neil Edward, hotel
Stevenson J E, harness
Wallace James, physician
Wray G B, Postmaster & General Store

BUY ONLY THE RELIABLE AND POPULAR KARN PIANO & ORGAN

FERRY'S SEEDS are Known Everywhere, Sold Everywhere, Grown Everywhere.

KARN PIANOS AND ORGANS ARE WARRANTED FOR SEVEN YEARS

ALSFELDT

Grey Co Population about 45

Allinson Henry, blacksmith
Alsfeldt Butter & Cheese Mnfg Co,
Kochler C, general store
Zeigler Henry, Postmaster & Wagon Maker

ALVANLEY

Grey Co Population about 45

Brinkham J, Postmaster
Gray Wm, general store
McRea Wm, saw mill

ANNAN

Grey Co Population about 75

Campbell D, shoemaker
Hill E, general store
Lemon C E, blacksmith
Sloane A E, druggist
Speedie M Mrs, Postmistress & General Store

ARKELL

Wellington Co. Population about 140

Airis James, carriage maker
Grieve Walter, blacksmith
King David, Butcher
Watson George, Postmaster
Watson & Son, General Store

ARMSTRONGS MILLS

Wellington Co Population about 20

Armstrong George, miller
Torrance Wm, Postmaster

ARNOTT

Grey Co. Population about 45

Murray W G, Postmaster and General Store

ARTHUR

Wellington Co. Pop about 1,500

Allan Edward, physician
Arthur Enterprise & Wellington News, M C O'Donnell Propr (see adv)
Balantine A, general store
Bennett John, butcher
Bicknell Chas, general store
Blair W H, piano & organs
Bright John, flax mill
Bristow A, furniture
Bristow Edmund, Grocer
Campbell H, blacksmith
Cavanagh James, banker
Church J A, vet surgeon
Church Wm J, blacksmith
Clark H J, jeweler
Clayton M S, wagon maker
Colwill & Irvine, general store
Connelly A J, livery
Coughlin C B, physician
Dowd Morris, hotel
Doyle & Garner, pumps
Drake D, shoemaker
Drake Wm, Carriage Maker (see adv)
Draper W E, livery
Driscoll D, flour & feed
Drummond M Mrs, fancy goods
Drummond W H, shoemaker
Fair John, carriage maker
Ferguson H, general store
Galloway Cyrus, shoemaker
Gilmour Alex K, Planing & Chopping Mill (see adv)
Gilrie H W, hardware
Green C C, Postmaster
Green Isaiah, harness
Greig P jr, grocer
Greig P sr, boots & shoes
Hadland H, flour & feed
Hanmer Caleb, photographer
Hathaway Edgar, flour mill
Hefferman C, hotel
Heffernan P P, baker
Hilts Henry, dentist
Hudson Geo, real estate
Irwin C M, hardware
Johnston Geo T, jeweler
Keleher James, grain
Kennedy D, Flour & Feed (see adv)
Kilgour D F, drugs
Kirby P M, general store

FERRY'S SEEDS are Known Everywhere, Sold Everywhere, Grown Everywhere.

THE ARTHUR ENTERPRISE,
Established 1869.

THE WELLINGTON NEWS,
Established 1892.

THE Arthur Enterprise

AND WELLINGTON NEWS.

Consolidated 1894.

THE ARTHUR ENTERPRISE
AND WELLINGTON NEWS

Is a live, independent newspaper, published in Arthur, Ont., and chiefly devoted to the interests of the people of North and Centre Wellington and other adjacent localities.

THE MOST POPULAR JOURNAL in the County of Wellington.

THE BEST Advertising Medium in the District.

$1.00 a Year in Advance.

FIRST-CLASS JOB DEPARTMENT IN CONNECTION.

M. C. O'DONNELL,

Editor and Proprietor.

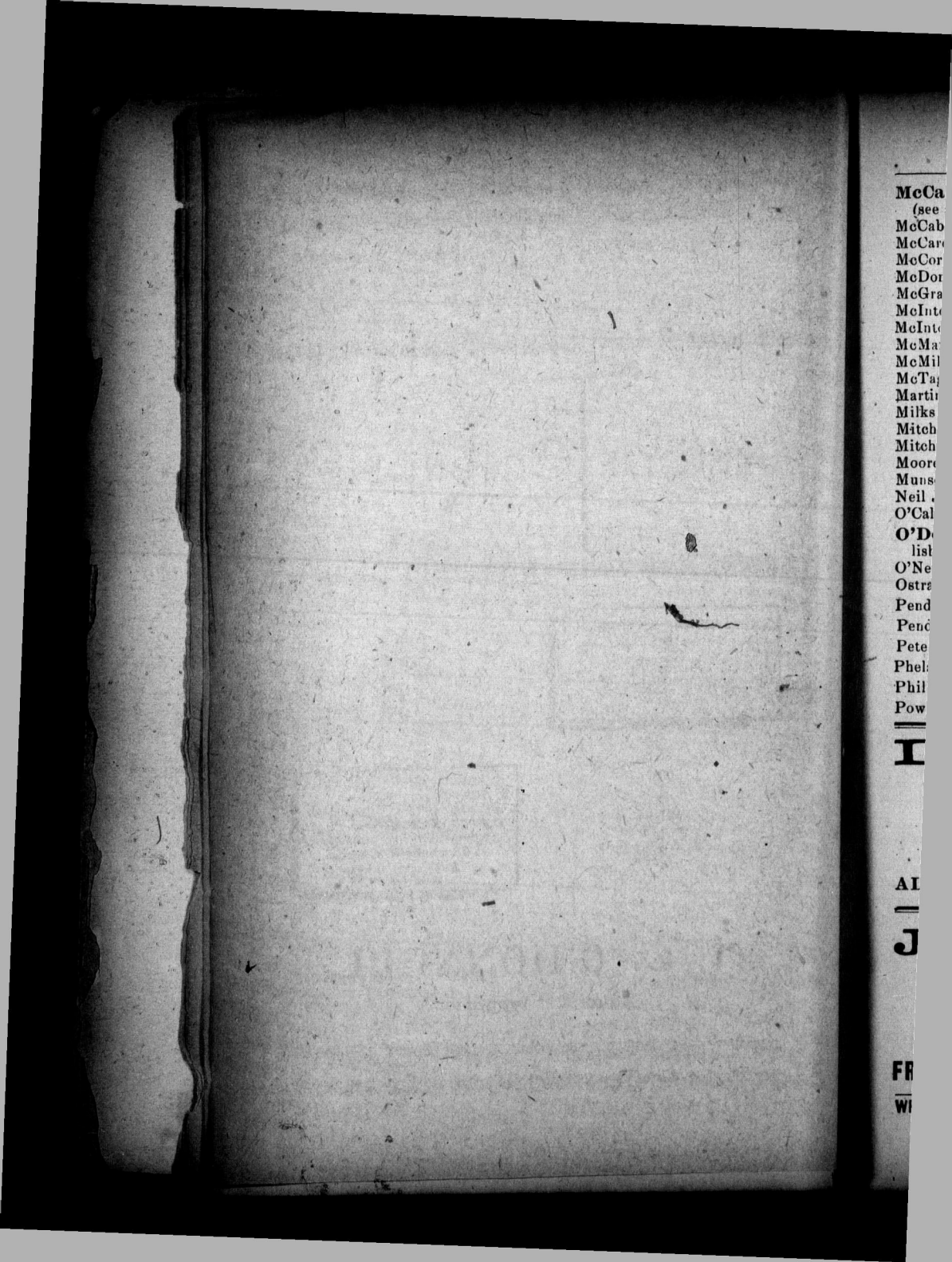

McCabe S J, Propr Royal Hotel (see adv)
McCabe Timothy, blacksmith
McCardle Wm, general store
McCormack Bros, woolen mill
McDonnell S, barber
McGrath M, restaurant
McIntosh D, boots & shoes
McIntosh D Mrs, millinery
McMartin M M, barrister
McMillan P, barrister
McTaggart A, vet surgeon
Martin Robert, hardware
Milks H W, baker
Mitchell G A, harness
Mitchell J A, agril implts
Moore James, blacksmith
Munson A, butcher
Neil John T, drugs
O'Callaghan I Mrs, general store
O'Donnell M C, Printer & Publisher (see adv)
O'Neill C, blacksmith
Ostrander Albert, barber
Pender Robert, tailor
Pender Wellington, insurance
Peterkin Wm, general store
Phelan & Son, undertakers
Phillips, phpsician
Powrie Robt, agril implts
Raymond John, Cooper & Cistern Maker (see adv)
Roach J M, hardware
Robinson Bros, pump makers
Royal Hotel, S J McCabe Propr (see adv)
Sargent Lewis, hotel
Scott Wm, general store
Scroggie George A, grocer
Skerritt J & Co, bankers
Small Joseph, general store
Small S A, flour & feed
Smith F, agril implts
Smith John C, butcher
Smith J V, tailor
Smith R T, banker
Smith & Coughlin, druggists
Stephenson G B, general store
Taylor M I Mrs, milliner
Tindall Bros, general store
Walsh Stephen, sewing machines
White O D, livery
Wiegand H E, miller
Wilkin Matthew barrister

ASHLEY

Grey Co (A rural Post Office)

Follis George, Postmaster

David Kennedy

ARTHUR, ONT.

Dealer in Flour, Feed and Seeds.

ALSO DEALER and SHIPER OF HAY, GRAIN, &c.

John Raymond,

Manufacturer of all kinds of Cooperage Work,

Cisterns, Churns, &c.

FREDERICK STREET, - - ARTHUR, ONT.

WRITE FOR A CATALOGUE. Address, D. M. FERRY & CO., WINDSOR, ONT.

COLD MEDAL KARN PIANOS AND ORGANS, SUPERIOR TO ALL OTHERS

KARN PIANOS AND ORGANS ARE WARRANTED FOR SEVEN YEARS

ALEX. K. GILMOUR

CONTRACTOR AND BUILDER,

ARTHUR, ONT.

Dealer in All Kinds of Sash, Doors, Blinds, Mouldings, Siding, Flooring, Pickets, &c.

CHOPPING DONE TO ORDER.

McCABE ROYAL HOTEL,

ARTHUR, ONT.

FIRST CLASS COMMERCIAL ACCOMMODATION. REFITTED & REFURNISHED

RATES $1.00 and $1.50 PER DAY

4 GOOD SAMPLE ROOMS.

FREE 'BUS AND FREE BAGGAGE.

WM. DRAKE,

ARTHUR, ONT.

CARRIAGE AND WAGON MAKER.

Repairs Promptly Done.

AYR

WaterlooCo Population about 1,500

Anderson John, blacksmith
Armstrong R S, livery
Ayr American Plow Works
Baker & McColl, General Store & Grain Merchants
Cameron B L, music teacher
Canadian Bank of Commerce John Wyllie, Mngr (see adv)
Carter J C, vet surgeon
Clark David, flour mill
Commercial Hotel, Jacob Smuck, Propr (see adv)
Cress George, carpenter
Cuthbertson Hugh, boots & shoes
Davis H B, harness

FERRY'S SEEDS are Known Everywhere, Sold Everywhere, Grown Everywhere.

Deagon Hiram, grocer
Dennis J H, merchant tailor
Fair James, jeweler
Fairgrieve Thos, carriage maker
Falls O T, furniture
Fraser Elsie Miss, weaver
Gammon W E, carriage maker
Gamo R, barber
Gerbig C H, general store
Gillespie Joseph jr, butcher
Gillespie Joseph sr, painter
Gillies A C, druggist
Gmelin H B, stoves & tinware
Goldie Milling Co (Ld), flour millers
Henderson R, blacksmith
Henderson Wm, planing mill
Hiller Frederick, meat market
Jones C G, pumps
Kay James, furniture
Lovett Wm, physician
McCombe R, photographer
McGeorge Charles, druggist
McLean Frank, Propr Hilborn House (see adv)
McMacken Thomas, cooper
MaederPaul, Shoemaker (see adv)
Meldrum N W, physician
Moir & Rennie, masons
Morton C K, harness
Morton R T, general store
Murray John, baker
Ranks Robert, furniture
Reid K Miss, dressmaker
Reid Walter, saw mill
Rennie Alex, coal
Renwick John, jeweler
Robson J L, live stock
Robson M & Co, hardware
Smuck Jacob, Propr Commercial Hotel (see adv)
Stuart S, grocer
Tom Charles, shoemaker
Watson Mfg Co (Ltd), agril implt mnfrs
Willison Walter, tailor
Wyllie John, Mngr Canadian Bank of Commerce

CANADIAN BANK OF COMMERCE

ESTABLISHED 1867.

CAPITAL, 6,000,000. - REST, 1,200,000.

AYR BRANCH.

JOHN WYLLIE, - Manager.

SAVINGS BANK DEPARTMENT AT THIS OFFICE.

PAUL MAEDER,

AYR, ONTARIO.

BOOT AND SHOE MAKER.

Repairing Neatly and Quickly Executed. Sewed Work a Specialty. All Work Warranted.

WRITE FOR A CATALOGUE. Address, D. M. FERRY & CO., WINDSOR, ONT.

COLD MEDAL KARN PIANOS AND ORGANS, SUPERIOR TO ALL OTHERS

KARN PIANOS RECEIVED THE GOLD MEDAL JAMACIA EXHIBITION, 1891

AYTON

Grey Co Population about 500

Ayton Independent, M J Hays Propr (see adv)
Blasing A, cooper
Damm R & Co, grocers
Diebolt John, tinware
Dieterich F, wagon make
Dieterich George, Shingle Mill
Doerr Christina Mrs, millinery
Doersam Peter, hotel
Fink John, shoemaker
Gerbracht Valentine, butcher
Hartman George, saw mill
Hays M J, Propr Ayton Independent (see adv)
Heimbecker John, harness
Kenna Wm, livery
Kister Edward, blacksmith
Koenig Henry, agril implts
Langdale Wm, Photographer
McLean Peter, Druggist
Meagher C Mrs, confectionery
Miller Charles, furniture
Miller J C F, Postmaster
Miller Wm, wagon maker
Moran Timothy, blacksmith
O'Farrell Andrew, hotel
Ringle Henry, hotel
Roedding Justus, shoemaker
Schafer & Fischer, builders
Schnell Jacob, blacksmith
Smith August, shoemaker
Umbach Wm, carpenter
Wenger N & Bros, millers
Werner John, tailor
Werner Louis, carpenter
Whitehead T & Co, general store
Zinter John, tailor

BADEN

Waterloo Co Population about 1,100

Albert Ernest, carpenter
Arnold Philip, liquors
Baden Hotel, F A Kraus Propr (see adv)
Bowman J K, butcher
Boye E H, tailor
Brubacher H M, woolen mill
Brueckner Wm C, Harness & Collar Maker (see adv)
Cressman & Co, general store
Daub F, shoemaker
Decher Henry, blacksmith
Erbach & Liersch, insurance
Forbes Henry, hotel
Geiger Peter, watchmaker
Hartlieb H A, boots etc
Heldman Henry, flour & feed
Hilborn Bros, general store
Hoffmier J A, harness
Holwell H, Postmaster, Conveyancer etc
Kaufman Alfred, lumber
Kraus F A, Propr Baden Hotel (see adv)
Kraus Louis, tailor
Licht Gustave, stoves & tinware
Livingstone J & J, flax mills
Lorentz John, hardware
Millar J R, apiarist
Minges C, shoemaker
Nichols W R, physician etc
Orr J W, veterinary surgeon
Sehl Frederick, stoves & tinware
Sehl Joseph, blacksmith
Seip Adam, shoemaker
Shirk Peter, miller
Weiler Bros, planing mill
Witt Wm, Livery etc (see adv)
Witte Charles, hotel

BADJEROS

Grey Co Population about 75

Amess Joseph, shoemaker
Cobean James, hotel
Findley James, blacksmith
McKinnon N D, Postmaster & General Store

BALACLAVA

Grey Co Population about 25

Johnson George, blacksmith
Lefflar Wm F, Postmaster & General Store
Reid Alexander, saw mill

FERRY'S SEEDS are Known Everywhere, Sold Everywhere, Grown Everywhere.

WM. C. BRUECKNER,

Wholesale & Retail Manufacturer of and Dealer in

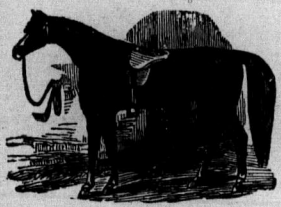

Horse Collars, Harness, Saddles, Clothing, Etc.

Collars Guaranteed not to Gall.

BADEN, - - ONT.

BADEN LIVERY,

WM. WITT, Proprietor.

Rigs Furnished on Shortest Notice at Satisfactory Rates.

Orders left at Hotels will receive prompt attention.

Telephone Connection.

BADEN, - ONTARIO.

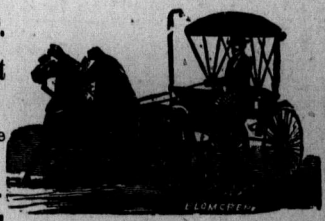

BADEN HOTEL,

(Opposite the G. T. R. Depot.)

F. A. KRAUS, - - Proprietor.

BADEN, ONTARIO.

C. P. R. Telegraph. First-Class Stabling Accommodation.

WRITE FOR A CATALOGUE. Address, D. M. FERRY & CO., WINDSOR, ONT.

BUY ONLY THE RELIABLE AND POPULAR KARN PIANO & ORGAN

KARN PIANOS RECEIVED THE GOLD MEDAL JAMAICA EXHIBITION, 1891

BALLINAFAD
Wellington Co Population about 50

Ackert Adam, Pump Mnfr
Boyle George, wagon maker
Ferguson Peter, blacksmith
Jones Carter, pumps
McKee J W, Postmaster & General Store
McMackon Thomas, cooper
Marshall Wm, carriage maker
Meldrum N W, physician
Mitchell L Miss, dressmaker
Morton R T, grocer
Reid Donald, blacksmith
Thompson Archibald, Hotel

BAMBERG
Waterloo Co Population about 190

Kieswetter John, Hotel
Kieswetter Louis, Cider Mnfr
Kieswetter Martin, shoemaker
Schlegel Henry, blacksmith
Starr Anthony, General Store
Walter Ferdinand, Postmaster
Winkler Chas, pump mnfr

BANKS
Grey Co Population about 55

Johnston Wm, Postmaster and Grocer

BARNETT
Wellington Co Population about 69

Goetz E P, hotel
KilpatrickDavid, GeneralStore
O'Neil Bernard, blacksmith
Scott Thomas, carpenter
Wood W, Postmaster

BAYVIEW
Grey Co. Population about 35

Hartford E J, Postmaster
Kearns S J, blacksmith

BELWOOD
Wellington Co. Pop about 500

Blyth R Y & Son, grocers
Brown Jane, grocery
Brown R J, carriage maker
Campbell Wm, Postmaster and General Store
Couse John, butcher
Currie D & Son, general store
Goodall James, grain
Gow Mr, physician
Hanna John, livery
Harris I W, tailor
Harris M Mrs, dressmaker
Hume James, planing mill
Jupp O, undertaker
Jupp George, harness
McClanaghan Bros, stoves &tinware
McDonald Daniel, saw mill
McDonald H, planing mill
McDonald James, pump mnfr
McGregor Wm, blacksmith
Murdoch A, blacksmith
Murdoch James, hotel
Robinson James, furniture
Russell A, general store
Sargent C, hotel
Smith N, drugs
Vallery Frank, shoemaker
Vallery John, carpenter

BERKELEY
Grey Co. Population about 75

Allan Sarah, hotel
David F W, grocer
Lund Joseph, Postmaster&General Store
Mitchell Bros, saw mill
Price C, general store
Sargent Thomas, blacksmith

BERLIN
Waterloo Co. Pop about 8,000

Ahrens C A & Co, slipper mnfrs
Ahrens H E, merchant tailor
Aletter J, accountant
Alpha Chemical Co The, H Pearce mngr
American Hotel, J Fricker Propr (see adv)
Andrews H M, barrister
Anthes Mnfg Co of Berlin (Ld), furniture

FERRY'S SEEDS are Known Everywhere, Sold Everywhere, Grown Everywhere.

WM. JAS. WOOLLARD,

WALPER BLOCK, BERLIN.

HATS, CAPS AND GENT'S FURNISHINGS.

BOY'S **CLOTHING.**

Latest Styles in Hats, Caps and Fur Goods.

In Gents' Furnishings we are the Leaders in the District both in Style and Value.

BOYS' AND CHILDREN'S CLOTHING AND FURNISHINGS.

This is an entirely new department and will contain only the latest and best fitting garments in the trade, and are now in the Store for the first time. Fit and finish guaranteed. Letter orders will receive prompt attention. Give the age of boy when writing and I will send a Suit to fit C.O.D. To be returned if not correct. Don't forget to call on me when visiting Berlin and examine my stock of

HATS, CAPS,

GENTS' FURNISHINGS,

BOYS' CLOTHING. **BOYS' FURNISHINGS.**

All the Latest Novelties in these goods will be kept in Stock.

WM. JAS. WOOLLARD,

WALPER BLOCK, -:- -:- BERLIN, ONT.

P
WA
ALL
KIN
TH
Fu
KI
WRI

Paul Pequegnat

Watchmaker and Jeweler

WE GIVE A

GREAT BARGAIN

IN ALL KINDS OF

WATCHES, CLOCKS AND JEWELLERY.

ALL WORK NEATLY CLEANED AND CAREFULLY REPAIRED

AT MODERATE PRICES.

KING STREET, - BERLIN, ONT.

GOLD MEDAL KARN PIANOS AND ORGANS, SUPERIOR TO ALL OTHERS

THE SIMPSON CO., (Ltd.)

THE CHEAPEST PLACE IN THE COUNTY FOR

Furniture, Undertaking, Embalming,

ETC., ETC.

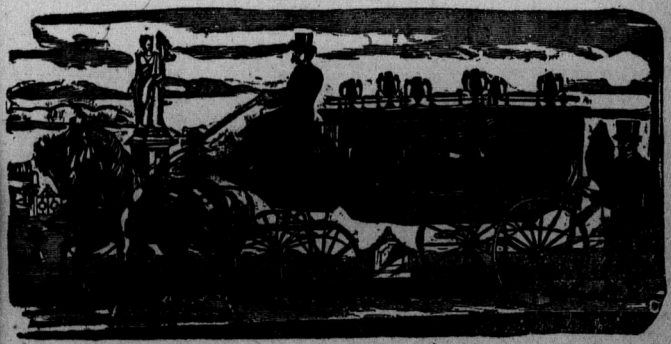

KING STREET, - BERLIN, ONTARIO.

WRITE FOR A CATALOGUE. Address, D. M. FERRY & CO., WINDSOR, ONT.

KARN PIANOS RECEIVED THE GOLD MEDAL JAMACIA EXHIBITION, 1891

BERLIN—Continued.

Appel J & Co, merchant tailors
Arnott W J, physician
Bank of Hamilton, O S Clarke Mngr (see adv)
Bardon L, baker
Barlett H C, undertaker
Beattie Wm, brush mnfr
Beck J F, teas, coffees etc
Becker W H & Co, Books, Stationery etc (see adv)
Berck John, carriage maker
Berlin Felt Boot Co, felt boot mnfrs
Berlin Gas Co
Berlin Glue Works
Berlin News, P E W Moyer, propr
Berlin Piano & Organ Co (Ld), John Wesley, mngr
Berlin Publishing Co, printers & publishers, E C Snyder, mngr
Berlin School Supply CoThe School Supplies, H Brown, Mngr (see adv)
Berlin Shirt & Collar Co, A O Boehmer, mngr
Berlin Telegram, A Macpherson pub
Berlin Water Co, water works
Berliner Journal, Rittinger & Motz Pubs (see adv)
Bertram C Mrs, grocery
Bitzer Conrad, barrister
Boehmer A O & Co, bankers
Boehmer A & C, box mnfrs
Boehmer Co Ld The, dry goods etc
Boehmer R, lime
Boomer Miss, dressmaker
Bowlby D S & G H, physicians
Bowlby W H, (Q C), county crown attorney
Bowlby & Clement, barristers
Bowman H J, surveyor
Bowman W H, ticket agent
Bramm Bros, flour mill
Brandt Jacob, shoemaker
Brauer M Mrs, hotel
Breithaupt Louis, (estate of), real estate
Brick Aaron, blacksmith
Bricker E, livery
Briethaupt Leather Co tanners
Brown & Erb, furniture
Brunk & Co, clothiers
Buchaupt J G, boots & shoes
Bush R E, pumps
Butchart Chas M, Supt York County Loan & Savings Co
Campbell A B, veterinary surgeon
Canadian Bank of Commerce, W C J King, mngr
Clarke O S, Mngr Bank of Hamilton
Clemens J U & Co, dry goods etc
Clemens L B, physician
Cornell E P, dentist
Cosgrove Wm, toy mnfr
Cressman & Hallman, dry goods
Daily & Weekly Record, The German Printing & Publishing Co Ld, Publishers (see adv)
Davey P H, baker
DeBus G M, barber
Deutsche Zeitung, The German Printing & Publishing Co Ld, Publishers (see adv)
Doerr C H & Co, who confectioners
Dunke & Co, grocers
Eby, Cairnes & McBrine, Glove Mnfrs etc (see adv)
Eby M E, grocer
Economical Mutual Fire Insurance Co of Berlin, H Krauz Mngr, H Oelschlager Inspector (see adv)
Empire Tea Co, P Hasenflug mngr
Erb Aaron, livery
Ernst S R, dry goods etc
Evangeliums Bote, Rev M L Wing, editor
Evangeliums Painer, H S Hallman editor
Faber & Co, grocers
Fehrenbach J H, harness
Fennell John & Son, hardware
Fischer C J, barber
Fischer S, barber
Fischer W J, Machinist, Gunsmith, etc (see adv)
Forman Henry, boots & shoes
Frank Frederick, marble works
Freeland E W Miss, fancy goods
Freeman D Mrs, fancy goods
Fricker John, Propr American Hotel (see adv)
Gardiner F G, pianos, organs etc
Gauntley Mrs, dressmaker
Geddes C R, florist

FERRY'S SEEDS are Known Everywhere, Sold Everywhere, Grown Everywhere.

The Record

(ISSUED DAILY AND WEEKLY.)

Is the Leading Newspaper in Waterloo County.

First in NEWS, First in ENTERPRISE, First in the Estimation of the People.

DAILY $3.00. WEEKLY $1.00.

The Deutsche Zeitung,

The Best German Weekly in Ontario.

Bright, Newsy, and Reliable. Price $1.50 per Annum.

For Advertising Rates of these excellent mediums, address

GERMAN PTG. & PUB. CO., [LTD.] BERLIN, ONT.

CHARLES KNECHTEL,

ARCHITECT,

Mechanical Draughtsman. Patent Solicitor.

Corner King and Queen Streets,

BERLIN, - ONTARIO.

RITTINGER & MOTZ,

PUBLISHERS OF THE

Berliner Journal,

AND GENERAL BOOK AND JOB PRINTERS.

KING STREET, - BERLIN, ONT.

The Journal has the Largest Circulation of any German Paper published in Canada.

TURNER & ZIMMERMAN,

LIVERY,

Sale and Boarding Stables

Orders Promptly Attended to.

First-Class Turnouts at all Hours.
Special Rates to Commercial Travellers.

BERLIN. ONTARIO.

WRITE FOR A CATALOGUE. Address, D. M. FERRY & CO., WINDSOR, ONT.

COLD MEDAL KARN PIANOS AND ORGANS, SUPERIOR TO ALL OTHERS

KARN PIANOS AND ORGANS ARE WARRANTED FOR SEVEN YEARS

BERLIN—Continued.

Gies Philip & Co, Stoves, Tinware etc
Gilkison R W, Propr Walper House (see adv)
Giller & Bowman, general store
Glick M & L Misses, fancy goods
Good J G, blacksmith
Good Mnfg Co, vegetable slicer mnfrs
Gospel Banner, H S Hallman, editor
Grand Central Hotel, J Zuber Propr (see adv)
Graybill Bros, carriage makers
Grebenstein M, merchant tailor
Groff & Hymmen, dry goods etc
Haack L Miss, dressmaker
Hagen C W, shoemaker
Hall H J, planing mill etc
Hallman O S, grocer
Hallman & Co, flour & feed
Harrison George, merchant tailor
Harttung Carl, butcher
Hannusch T, tailor
Hayward M, confectioner etc
Hentz R T, barber
Henderson C L, machinist
Hertel August, hotel
Hett Henry, painter
Hett J E physician
Hibner D & Co, furniture
Hickey George, boots & shoes
Hilborn & Brubacher, Roller Flour Mills (see adv)
Hill E A, baker
Hiller Bros, jewelers etc
Hiller J H, jeweler
Hirties E, carriage maker
Hoffman C E, drugs
Huber H A, Photographer (see adv

THE LEADING

Photographic Studio

IN THE COUNTY IS

H. A. HUBER'S,

We hold the Elite Trade.

Crayon Portraits made of any old Photo. Also Framed.

Huebnergard Louis, builder
Hymmen & Russell, hardware etc
Jackson & Cochrane, machinists
Jaeger Herman, barber
Jaffray Wm, Postmaster
Janzen H L, florist
Kaiser C W, painter
Kaufman Jacob, planing mill
Klein George, butcher
Kloepfer & Co, coal
Knechtel Charles, Architect (see adv)
Knell Frederick, knitting works
Knell Henry, Jeweler etc (see adv)

HENRY KNELL, JR

GRADUATE OPTICIAN.

☞ Eyes Scientifically Tested Free of charge. Testing Room at

KNELL'S Jewelry Store

THE LEADING PLACE FOR

Diamonds, Watches, Clocks, Jewelry and Art Goods.

Knipfel & Fleisher, laundry
Kranz C, insurance
Kreiner J & Co, furniture
Krug H, furniture
Kuhl T S, grocer
La Course G D, ticket agent
Landreth & Co, druggists
Lang R D & Co, house furnishings
Lang R & Son, tanners
Lauer & Faber, grocers
Macpherson A, printer
Market Hotel, G M Schmidt Propr (see adv)
Merchants Bank of Canada, W R Travers mngr
Metcalfe Wm, grocer etc
Millar Alexander, Barrister etc (see adv)
Millar F G, Insurance
Miller Abraham, blacksmith
Miller Isaac, carriage maker
Minchin D J, physician
Moore Wm, general store

FERRY'S SEEDS are Known Everywhere, Sold Everywhere, Grown Everywhere.

BANK OF HAMILTON.

HEAD OFFICE, HAMILTON.

CAPITAL (all paid up.) - - $1,250,000.
RESERVE FUND, - - - - 675,000.

BERLIN BRANCH.

A General Banking business transacted. Farmers' Notes discounted and special attention given to the collection of Commercial Paper and Farmers' Sale Notes.
Drafts issued payable at all principal points in Canada and the United States.
Drafts on Great Britain bought and sold.

SAVINGS DEPARTMENT.

Deposits of $1 and upwards received and interest allowed. Interest added to principal in May and November of every year. Special deposits also received at current rates.

O. S. CLARKE, Agent, Berlin.

W. H. BECKER & CO.

BOOKSELLERS,

Carry a Full and Complete Line of

BLANK - BOOKS - AND - OFFICE - SUPPLIES

—ALSO—

WALL PAPERS IN LARGE QUANTITIES.

121 KING ST. EAST., - - - BERLIN.

EBY, CAIRNES & McBRINE,

—MANUFACTURERS OF—

GLOVES AND MITTENS,

VALISES AND SATCHELS.

BERLIN, - - ONT.

AMERICAN HOUSE,

BERLIN, ONT.

JOHN FRICKER, - PROPRIETOR.

BEST ACCOMMODATION.

Large Airy Rooms. RATES $1.00 PER DAY.

WRITE FOR A CATALOGUE. Address, D. M. FERRY & CO., WINDSOR, ONT.

COLD MEDAL KARN PIANOS AND ORGANS, SUPERIOR TO ALL OTHERS

KARN PIANOS RECEIVED THE GOLD MEDAL JAMACIA EXHIBITION, 1891

BERLIN—Continued.

Moser John Z. hotel
Moyer C E, hardware etc
Moyer P E W, propr Berlin News
Moyer S E, loan agent
Musselman Bros, livery
Neville J E, Druggist etc (see adv)
Oberholtzer G V, shoe mnfr
Osborn & Huber, books, stationery etc
Park Brewery Agency, Geo Ziegler Mngr [see adv]
Pearson C L, dentist
Pearson H F, dentist
Pequegnat Arthur, jeweler
Pequegnat Paul, Jeweler etc (see adv)
Peters J, hatter etc
Philip G O, cigars & billiards
Pipe A A, coal
Quinn John, hotel
Randall & Roos, who grocers etc
Reinhardt Bros, coopers
Reynolds G E, weaver
Rittinger & Motz, Printers & Publishers (see adv)
Roos A J, druggist
Roy Alexander, grocer
Roy Simon, fruit grocer
St Jerome College, Rev T Spetz pres
Sattler Louis, harness
Saunders S & Co, dry goods etc
Scanlan James, shoemaker
Schmidt C A, bookbinder
Schmidt George M, Propr Market Hotel (see adv)
Schmidt J G, shoemaker
Schnarr John, grocer
Schneuker Charles, photographer
Scott Henry, weaver
Seiler George, photographer
Shantz I E & Co, founders
Shantz J Y & Co, button mnfrs
Shantz P E, implt agent
Silver Creek Brewery Agency
Simpson R, fancy goods
Simpson & Son, shoes
Singer Mnfg Co, E P Bowman mngr
Sippel Henry, weaver
Smith Miss, milliner
Smyth Bros, dry goods
Snyder E K, shoes
Snyder Frederick, stoves
Stadelbauer D, grocer
Staebler J M & Co, who buttons
Starnaman J P, picture frames
Stein Wm, merchant tailor
Stein Wm & Co, general store
Steiss & Good, grocer
Stephan F W, Cigar Mnfr (see adv)
Stouffer J R & Co (Ld), button mnfrs
Strohm Menno, pianos & organs
Stuebing & Co, grocers
Stuebing & Smith, who fancy goods
Stumpf J F, merchant tailor
Sugarman & Co, dry goods etc
The Bonanza Nickel Mining Co of Sudbury (Ld), C A Ahrens sec treas
The German Printing & Publishing Co of Berlin (Ld), W V Uttley Mngr (see adv)
The Simpson Co (Ld), A J Rathman Mngr (see adv)

THE YORK COUNTY LOAN AND SAVINGS CO.

[INCORPORATED]

HEAD OFFICE, - TORONTO.

Money loaned on improved Read Estate on liberal terms and at reasonable rates of interest.

On full paid Coupon Stock interest paid half yearly at the rate of six per cent. per annum.

BERLIN BRANCH:

Cor. King & Queen Sts., - - BERLIN,

CHAS. M. BUTCHART, Superintendant.

FERRY'S SEEDS are Known Everywhere, Sold Everywhere, Grown Everywhere.

Market Hotel,

Market Square, King Street, Berlin.

GEO. M. SCHMIDT, - PROPRIETOR.

Good Accommodation for Travellers and Boarders. Choicest Liquors and Cigars at the Bar.

The Largest Stabling Accommodation in the County.

Wm. J. Fischer,

Machinist, Gun and Locksmith,

134 KING ST. E., BERLIN.

Sewing Machines, Bicycles, Guns, Umbrellas, Parasols, Etc., Repaired to Order.

ELECTRIC BELL WORK.

All Work Warranted. Charges Moderate.

WALPER HOUSE,

COMMERCIAL ACCOMMODATION UNSURPASSED.

15 SAMPLE ROOMS.

R. M. GILKISON, PROP.,

BERLIN, - - ONT.

AMOS HILBORN. H. A. BRUBACHER.

EAST END ROLLER MILLS.

HILBORN & BRUBACHER,

Dealers in all kinds of Flour, Feed, Grain and Chopping.

FARMERS' GRISTING A SPECIALTY.

BERLIN, - - - - - ONT.

ALEXANDER MILLAR, Q.C

SOLICITOR, ETC.

TELEPHONE NO. 151.

BERLIN, - - ONT.

WRITE FOR A CATALOGUE. Address, D. M. FERRY & CO., WINDSOR, ONT.

BUY ONLY THE RELIABLE AND POPULAR KARN PIANO & ORGAN

KARN PIANOS AND ORGANS ARE WARRANTED FOR SEVEN YEARS

BERLIN—Continued.

Thoman A C, Blacksmith (see adv)
Timm Louis, carriage maker
Turner & Zimmerman, Proprs Walper House Livery (see adv)
Tylinshi F, merchant tailor
Ulrop P N, grocer
Uttley W V, Mngr German Printing & Publishing Co
Van-Der-Hart Arie, tailor
Von Neubron Louis, cigar mnfr
Vancamp Lewis, dentist
Vetter Herman, painter etc
Welker Bros, shoes
Wagoner Bros, laundry
Waldron Henry, vet surgeon
Walper House, R W Gilkison Propr (see adv)
Walter & Moser, grocers
Weber V F & Co, grocers
Wildelong J G, tailor
Williams, Greene & Rome, shirt mnfrs
Winterhalt Joseph, cigar mnfr
Weismer John, restaurant
Woollard Wm J, Hatter etc (see adv)
Wright W G, physician
York County Loan & Savings Co (The), Chas M Butchart Supt (see adv)
Ziegler & Cosgrove, auctioneers
Zuber Joseph, Propr Grand Central (see adv)

BINKHAM

Wellington Co. Population about 25

Wansbrough Wm, Postmaster & Shoemaker
Wheeler U, saw mill

BLAIR

Waterloo Co. Population about 200

Blaschki Gustavus, butcher
Gress Philip, carpenter
Hilborn Jacob, Flour Mill
Johannes George, blacksmith
McGarvey Wm, hotel
McNally Clemens & Co, woolen mill
Renshaw Margaret, Postmistress
Rudy Daniel, carriage maker
Thomson Hugh, general store
Tilt G A, agril implt agent

J. E. NEVILLE
CITY DRUG STORE
DEUTSCHE APOTHEKE
26 KING ST. E.,
BERLIN, - - ONT.

A. C. THOMAN,
Horseshoer and General Blacksmith,
Dealer in
THE GREY & THE McLAUGHLIN CARRIAGES.
Agent for J. Fleury and Sons Plows,
King St, - - BERLIN, ONT.

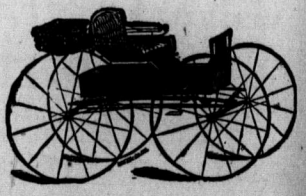

FERRY'S SEEDS are Known Everywhere, Sold Everywhere, Grown Everywhere.

BLANTYRE
Grey Co. Population about 60

McInnis P. general store
Manning Ed, blacksmith
Paterson J C, Postmaster

BLOOMINGDALE
Waterloo Co Population about 155

Hummel C, Postmaster
Kinzie Michael, blacksmith
McAllister George, saw mill
Oberholtzer A E, furniture
Rellinger Joseph, live stock
Snyder Josiah, live stock
Strub Peter, Carriage Maker

BOGNOR
Grey Co Population about 125

Blum Jacob, shoemaker
Hemming E F, Postmaster & General Store
McKinley Wm, blacksmith
McPherson J A, carriage maker
Martin E V, plasterer
Miller George, harness
Quance Francis, Shingle Mill
Thompson James, general store

BOSWORTH
Wellington Co. Population about 40

Gordon Alex, blacksmith
Sanderson John A, Postmaster
Sanderson Francis, General Store
Steffler Jacob, hotel

BRANCHTON
Waterloo Co Population about 155

Brown A W, shoemaker
Champ T, blacksmith
Copeman Wm, match mnfr
Crozier Arthur, butcher
Hunt George, Carriage Maker
Jenkins Adam, hotel
Laing Michael, Postmaster and General Store
McDonald J A, blacksmith
Palmer G A, pump mnfr

BRESLAU
Waterloo Co Population about 210

Bechtel A M, general store
Betzner Jacob, grain
Burnett John, flour mill
Connor Jesse, tailor
Geiger A S, carriage mnfr
Kramp Louis, tailor
Moyer Simon, hardware
Ochs John, physician
Reinhart Bros, hotel
Schaefer Frederick, Postmaster & Brick Maker
Schiedel J M, shoddy mnfr
Schiedel J R, harness

BRIDGEPORT
Waterloo Co Population about 200

Albert J A, hotel
Bierensthial Adam, pottery
Hellinger Anna, cooper
Huff Henry, blacksmith
Hundeshagen H, hotel
Reichert John, grocer
Schiedel Noah, broom mnfr
Schnurr John, shoemaker
Shirk & Snider, flour mill
Smith Henry, cooper
Wellein John jr, waggon maker
Zinker J H, Postmaster & Grocer

BRISBANE
Wellington Co (A rural Post Office)

Ashley Joshua, Postmaster

BROOKHOLM
Grey Co Population about 100

Barber Francis, baker
Crane John, general store
Hamlin T W, Postmaster & Brick Mnfr
Kennedy D, grocer
Lethbridge Charles, brick mnfr
McBride Mary, general store
Pedwell H, saw mill

COLD MEDAL KARN PIANOS AND ORGANS, SUPERIOR TO ALL OTHERS

WRITE FOR A CATALOGUE. Address, D. M. FERRY & CO., WINDSOR, ONT.

BUNESSAN
Grey Co Population about 60

Gray Thomas, Postmaster
Nichol Thomas, carriage maker
Ryan George, hotel

CALDERWOOD
Grey Co. Population about 55

Calder Alexander, Postmaster
Calder G A W, agril implt agent

CAMPERDOWN
Grey Co. (A rural Post Office)

Barclay James, Postmaster

CAPE CROKER
Grey Co. Population about 125

Biette H C & Co, saw mill
Jermyn Henry, general store
Lamorandiere F, Postmaster
Wigle H, physician

CAPE RICH
Grey Co. Population about 30

McInnis Duncan, fish dealer
Thomson H O, saw mill
Williams J, Postmaster & General Store

CEDARVILLE
Grey Co. Population about 125

Irvine R, general store
Lowry W G, grocer
McEachren James, blacksmith
McLachlan J F, Postmaster
Paterson Ed sr, flour & feed
Ray D, wagon maker
Rogers Samuel, Saw Mill

CHATSWORTH
Grey Co. Population about 700

Airth J, veterinary surgeon
Baird E Miss, milliner
Blyth G J, propr Chatsworth News
Campbell A Mrs, hotel
Carter & McLaughlin, butchers
Crane W M, furniture
Curtis Jas, cooper
Curtis John, baker
Elliott J W Mrs, Postmistress
Ewens R, insurance
Foster Samuel, general store
Gilchrist James, general store
Hamilton James, shoemaker
Hopkins John, harness
Hopkins J J, general store
Hopkins Thos, drugs
Kinsbury B R Miss, dressmaker
Kinsbury G E, harness
Little George, grocer
McArthur A, carriage maker
McCullough T H, physician
McDonald John, banker
McGill A & Son, Agril Implts, Founders & Machinists (see adv)
McLarty James, blacksmith
McTeer James, carriage maker
Macdonald R, shoemaker
Matheson John, hotel
Norton Henry, cooper
Oldham E, physician
Partridge J H, blacksmith
Rae David, merchant tailor
Ross D T Mrs, general store
Taylor J, saw mill
Taylor Wm, hardware
Vail R W, jeweler
Wicklam E Mrs, grocery

KARN PIANOS RECEIVED THE GOLD MEDAL JAMACIA EXHIBITION, 1891

A. McGill & Son,

Manufacturers of

AGRICULTURAL IMPLEMENTS, SCHOOL DESKS, ETC.

Repairs Promptly Attended to.

CHATSWORTH, - - ONTARIO.

FERRY'S SEEDS are Known Everywhere, Sold Everywhere, Grown Everywhere.

CLARKSBURG
Grey Co Population about 300

Baker R, carpenter
Bark Ed, wagon maker
Brooks Thos, barber
Carroll Richard, planing mill
Clarksburg Reflector & Beaver Valley Advocate, F Rorke, propr
Cummings D N, saw mill
Hamilton B, general store
Hartman & Wilgress, Bankers (see adv)
Holmes & Holiday, Iron Founders & Spray Pump Mnfrs [see adv]
Hunter W Mrs, Postmistress
Idle Thomas, furniture
Isaacs H, butcher
Jane Richard, fruit grower
Keast Thomas, blacksmith
Kelly B J, tinsmith
Loucks Thos, blacksmith
Mitchell J G, live stock
Mitchell J L, pumps
Moore Henry basket mnfr
Muller J U Mrs, hotel
Pye C, grocer
Pye & Walker, tailors
Rorke F, printer & publisher
Simmons T, shoemaker
Sine C & Co, drugs
Smith Jas, cooper
Steele John, general store
Telfer Bros, millers
Veitch J, harness
Watson Wm, jeweler

CLAVERING
Grey Co Population about 70

Devitt & Nickle, general store
Kydd George, carriage maker
Nickel Benjamin, Postmaster & General Store
Simmie W G, shingle mill
Sloat C H, blacksmith

CLIFFORD
Wellington Co Population about 775

Allan A S general store
Allan James, insurance
Bear James, pumps
Becker Conrad, blacksmith
Bieman D, butcher
Chester H, publisher
Clifford Express, H Chester, publisher
Crandall B, physician
Dewar J S, hardware
Dolmage Elizabeth, baker
Eckenswiller H & Co, general store
Elliott J J, vet surgeon
Gibherdt C, handle mnfr
Gordon M Miss, dressmaker
Greaf T W, tanner
Henry J C, hotel
Hillhouse J & Co, stoves & tinware
Hollinger P, cooper
Hotel S, planing mill
Johnston Thomas, carriage maker
Klemmer G, cradle mnfr
Lewis E W, tailor
Lewis G, whip lashes
McEacheren D, general store
Mauller Bros, fruits
Merner & Sparr, hotel
Miller Conrad, shoemaker
Neeb Jacob, tailor
Powers S E Miss, dressmaker
Preiss R J, blacksmith
Price Katie Miss, dressmaker
Rehill Fannie Miss, Postmistress
Rennie Frank, livery
Riepert H, carriage maker
Robinson J B, harness
Rollinson R, butcher
Ross Hugh physician
Rountree Richard, drugs
Runstetter August, stock
Scott John, woolen mills
Scott J W banker
Scott W H, tailor
Smith Thomas, general store
Tolton Edwin, grain
Weber J hotel
Wendt H, printer
Williamson W D, grain
Willits C H, barber

COLENSO
Grey Co Population about 25

Anderson J, blacksmith
Bishop George, Postmaster

BUY ONLY THE RELIABLE AND POPULAR KARN PIANO & ORGAN

WRITE FOR A CATALOGUE. Address, D. M. FERRY & CO., WINDSOR, ONT.

KARN PIANOS AND ORGANS ARE WARRANTED FOR SEVEN YEARS

CONESTOGO
Waterloo Co. Population about 410

Bowman N S, General Store
Cole Wm, carriage maker
Cuntz J & Son, coopers
Dahmer George, tinware
Dahmer John, weaver
Decker Philip, Postmaster and General Store
Ebel J, harness
Gilles Joseph, tailor
Good Henry, blacksmith
Hass Charles, wagon maker
Hebel Casper, boots
Hollie Henry, builder
Kienyle Jacob blacksmith
Lemke Wm, builder
Loebsach Wm, builder
Perine M B & Co, flour mill
Schienbein George, shoemaker
Sneider J, lime
Schweitzer Jacob, hotel
Snider Menno, flax mill
Struck Frederick, mason
Trupp G E, builder

CONINGSBY
Wellington Co. Population about 60

Burt J W, Postmaster & Saw Mill
Hamilton J T, general store
Lighthart David, blacksmith
Smith Jacob, lime kiln

CONN
Wellington Co. Population about 85

Barber John, physician
Bolger Martin, Hotel
Burrows G W, general store
Doyle J J, blacksmith
Harris Thomas, blacksmith
Hatch J W, shingle mill
Hollinger George, builder
McFayden James, wagon maker
McPherson C J, general store
McPherson J E, Postmaster
Mullarkey Thomas, flour & feed

CORWHIN
Wellington Co Pop about 50
Black Robert, saw mill
Campbell Anne, Postmistress
Campbell Charles, general store

COTSWOLD
Wellington Co. Pop about 55

Campbell John, blacksmith
Conquest R H, Postmaster and General Store

CRAIGLEITH
Grey Co. Population about 85

Abbott George, hotel
Fleming Alexander, Postmaster

CRAIGSHOLME
Wellington Co Pop about 20

Gully John, blacksmith
Hutchinson Jane Mrs, Postmistress

CRAWFORD
Grey Co Population about 76

Christopher Christian, weaver
McRae Hector, Postmaster
Stinson James, plaster

CREEK BANK
Wellington Co Pop about 25

Palmer Francis, Postmaster & General Store

CREWSON'S CORNERS
Wellington Co. (A rural Post Office)

Anderson W, Postmaster

CRIEFF
Wellington Co. Population about 60

McDonald James, Postmaster & General Store
McDonald Wm, shoemaker
Patterson John, blacksmith

FERRY'S SEEDS are Known Everywhere, Sold Everywhere, Grown Everywhere.

CROSSHILL

Waterloo Co. Population about 160

Foster Robert, shoemaker
Leighton Robert, blacksmith
McCallum Peter, carriage maker
Rennie Bros, general store
Southcomb G tailor
Summers F, blacksmith
Wilford J T, Postmaster & Hotel

CRUICKSHANK

Grey Co Population about 50

Butchard George, blacksmith
Cruickshank W, Postmaster

CUMNOCK

Wellington Co Population about 90

Colclough S, Postmaster & General Store
Hughes James, hotel
Muir John, wagon maker
Whiteley Francis, blacksmith

DAMASCUS

Wellington Co. Population about 90

Bresnahan John, Postmaster
Goodall John, general store
Nelson & Nelson, saw mill
Quinlan Hiram, general store
Shaw Fred, blacksmith

DERBY MILLS

Grey Co (A rural Post Office)

Hall J T, Postmaster

DERRYNANE

Wellington Co. Population about 55

Morris M, Postmaster
Obrecht Andrew, shoemaker

DESBORO

Grey Co Population about 105

Bell John, tailor
Cook G H, druggist
Craig James, harness
Guse E, shoe mnfr
Halliday & Bearman, general store
Lamont John, blacksmith
McNabb J P, hotel
Milburn C & J, saw mill
Ogden John, harness
Palmer John, shoemaker
Palmer Samuel, Postmaster & Boots
Pike E W, general store
Smith John, blacksmith
Smith Wm, wagon maker
Stinson J J, general store

DOON

Waterloo Co Population about 500

Bear Benjamin, blacksmith
Boyer H, builder
Card James, general store
Cole D, Woolen Mill
Forster A, Postmaster
Hobden J, shoemaker
Huber J T & Co, glue mnfr
Lang Jacob, veterinary surgeon
Morrison Wm, brick mnfr
Perine M B & Co, Twine Mnfrs
Snider & Wismer, flour mill
Thoms Wm, boots & shoes
Tilt John, tailor
Wolff George, tailor

DORKING

Wellington Co. Population about 100

Connolly Thomas, Postmaster & Black
Coote W H, general store
Henry David, blacksmith
Ranahan Michael, hotel
Sneider G W, miller

DORNOCH

Grey Co Population about 75

Dargavell Robert, saw mill
Dougan J, blacksmith
Foster J T, general store
Honess Henry, tailor
Hunt & C, general store

COLD MEDAL KARN PIANOS AND ORGANS, SUPERIOR TO ALL OTHERS

WRITE FOR A CATALOGUE. Address, D. M. FERRY & CO., WINDSOR, ONT.

KARN PIANOS AND ORGANS ARE WARRANTED FOR SEVEN YEARS

DORNOCH—Continued.

McIntosh P, Postmaster & General Store
McKnight T, blacksmith
Muldoon E. shoemaker
O'Mara Wm, hotel

DRACON

Wellington Co Population about 50

Allen R, grocer
Jardine John, blacksmith
Shortreed Wm, butcher
Strang J, Postmaster

DRAYTON

Wellington Co Pop about 900

Ashbury R H, conveyancer
Babcock G N, drugs
Bellamy L A, live stock
Bishop J S & Son, butchers
Bleiler Bros, Proprs Royal Hotel (see adv)
Burkholder John, blacksmith
Burrows I & Son, butchers
Chapman A B, pianos & organs
Clark John, brick mnfr
Cooper D D, harness
Coram Jabez, printer & publisher
Costin John, grocer
Cowan M Miss, dressmaker
Craig C F, Mngr Traders Bank of Canada
Cross Bros, general store
Dales E & Son, furniture
Dean E Mrs, printer
Dippel & Noecker, Hardware & Tinware (see adv)
Doupe A W, harness
Drayton Times, Mrs E Dean pub
Farewell W W, grocer
Fawcett C F, hardware
Flath Theodore, shoemaker
Garneau Wm, blacksmith
Haack & Co, tile mnfrs
Hall Richard, livery
Hefkey J C, shoemaker
Heiman Frank, hotel
Henry E G, grocer
Henry O B & Co, auctioneers
Johnston J C, auctioneer
Johnston Robert, vet surgeon
Johnstone & Gregory, agril implts
Judson H A, painter
Lown A S, solicitor
Lucey Robert, physician
Lunz John, general store
McWilliams R, physician
Markle C A, barber
Noecker Louis, grain
O'Boyle Owen, hotel
Peel Robert, shoes
Pollock Bros, saw mill
Riddolls T H, carriage maker
Roberts D, confectioner
Roberts Wm, baker
Robertson A & Sons & Co, general store
Royal Hotel, Bleiler Bros Proprs (see adv)
Salter A Mrs, milliner
Salter Wm, furniture
Schneider M, Postmaster
Schneider Samuel, livery
Sheppard H, jeweler
Shorter W J, jeweler
Smith C E, carriage maker
Stephenson C H, butcher
The Advocate, Jabez Coram propr
Traders Bank of Canada, C F Craig Mngr (see adv)
Wagner & Co, tanners
Whealey & Schevendimann, bankers
White Charles, fancy goods
Whyte John, general store
Wood T R, merchant tailor
Woodman A C, tailor
Woodman M G, tailor

DREW

Wellington Co Pop about 110

Bell John, brick maker
Cardwell Wm, Postmaster
Dally T J, general store
Holton Robert, brick mnfr
Moon A, blacksmith
Smith & Calfass, brick mnfrs

FERRY'S SEEDS are Known Everywhere, Sold Everywhere, Grown Everywhere.

TRADERS BANK OF CANADA

Capital, $608,400 - Reserve, $85,000.

DRAYTON BRANCH.

MONEY LOANED. DRAFTS ISSUED.

SALE NOTES COLLECTED.

Best Bank Rates of Interest Allowed in Savings Bank Department.

C. F. CRAIG, MANAGER.

ROYAL HOTEL,

DRAYTON, ONT.

BLEILER BROS., PROPRIETORS.

DIPPEL & NOECKER,

Dealers in Shelf and Heavy Hardware, Pocket and Table Cutlery, Paints, Oils, Varnishes, Lamp Goods, Glass, Putty, Brushes, &c., Tin and Granite Ware.

DRAYTON, - ONT.

DROMORE

Grey Co Population about 110

Booth Wm, blacksmith
McMillan C, harness
Renwick Robert, shingle mill
Renton John, blacksmith
Taylor Alexander, Postmaster & General Store

DUNCAN

Grey Co. Population about 75

Kake Joseph, saw mill
McKeown Alexander, Postmaster & General Store
Wilson John, blacksmith

DUNDALK

Grey Co. Population about 800

Aitkins M Mrs, grocer
Armstrong & Brinkman, hotel
Bell & Anderson, grain
Blakeley George, carriage maker
Blakley J W, blacksmith
Bowerman J T, blacksmith
Brett Thomas, painter

BUY ONLY THE RELIABLE AND POPULAR KARN PIANO & ORGAN

WRITE FOR A CATALOGUE. Address, D. M. FERRY & CO., WINDSOR, ONT.

KARN PIANOS AND ORGANS ARE WARRANTED FOR SEVEN YEARS

DUNDALK—Continued.

Calhoun N B, tailor
Calhoun W H, general store
Campbell D, druns
Champ A, barber
Cornett R, confectioner
Dean E A, drugs
Duncan Robt, grain
Dundalk Herald, H E Glendining propr
Dundalk Iron Works, Wilson & Sons Proprs (see adv)
Gardiner John, hardware
Glazier Thomas, shoemaker
Glendinning H E, propr Dundalk Herald
Graham & Co, general store
Hammond D R, insurance etc
Hanbury Mrs, Postmistress
Harrison T F, furniture
Hassard R, blacksmith
Hayes G, blacksmith
Henderson & Parslow, Planing Mill & Contractors (see adv)
Higgins C S, harness
Irving John, saw mill
Jordan John, saw mill
Lamon James, barrister
Lucas Wm & Co, bankers
Lucas & Wright, barristers
McArthur A S, carriage maker
McCabe Charles, butcher
McCullough House, Daniel Reid, Propr (see adv)
McCullough S, grain
McGregor Peter, insurance
McKenzie D, tanner
McLaughlin W J, butcher
McLean D, hotel
McWilliams J A, physician
Martin Chas E, Merchant Tailor (see adv)
Mitchell R M, physician
Morgan M A Miss, grocer
Morrow J W auctioneer
Morrow W J, grocer
Nixon Frederick, vet surgeon
Nixon F Dean & Co general store
Noble C E & Co, hardware
Palmer Charles, apiarist
Park J T, jeweler
Parsons L Miss fancy goods
Parson W T, jeweler
Peterson E, Woolen Mill (see adv)

Dundalk Woolen Mills.

All kinds of Custom Work Done on Shortest Notice.

Cash For Wool.

E. PETERSON

Peterson W H, Auctioneer & Town Constable (see adv)

W. H. PETERSON

Licensed Auctioneer

Village Constable, &c

Reid Daniel, Propr McCullough House (see adv)
Robinson W J, implt agent
Rowe A W, tailor
Rundle W T, butcher
Sharp George, Livery (see adv)
Sheffield J R, baker
Simmons Sam, implt agent
Sinclair John, grocer
Smith A, grocer
Symington W J, shoemaker
Tedford James, harness
Traynor Isaac, surveyor
Wardell W J, conveyancer
Wellwood Robert, pumps
Wilson & Sons, Proprs Dundalk Iron Works (see adv)

FERRY'S SEEDS are Known Everywhere, Sold Everywhere, Grown Everywhere.

CHARLES E. MARTIN

MAIN STREET,

DUNDALK, - ONTARIO.

MERCHANT TAILOR

Seasonable Goods. Seasonable Styles.
Reasonable Prices.

Canadian, English, Scotch, French and American Suitings.

Best Quality and Make up :
per Latest Fashion Plates.

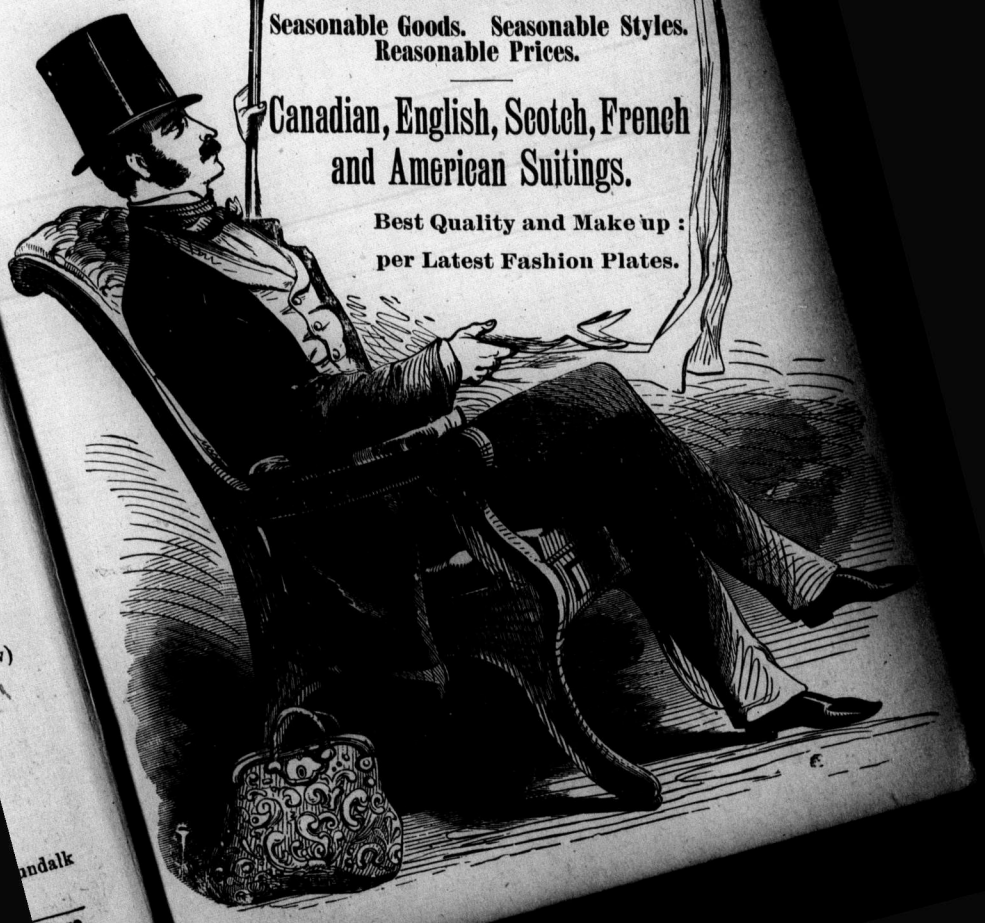

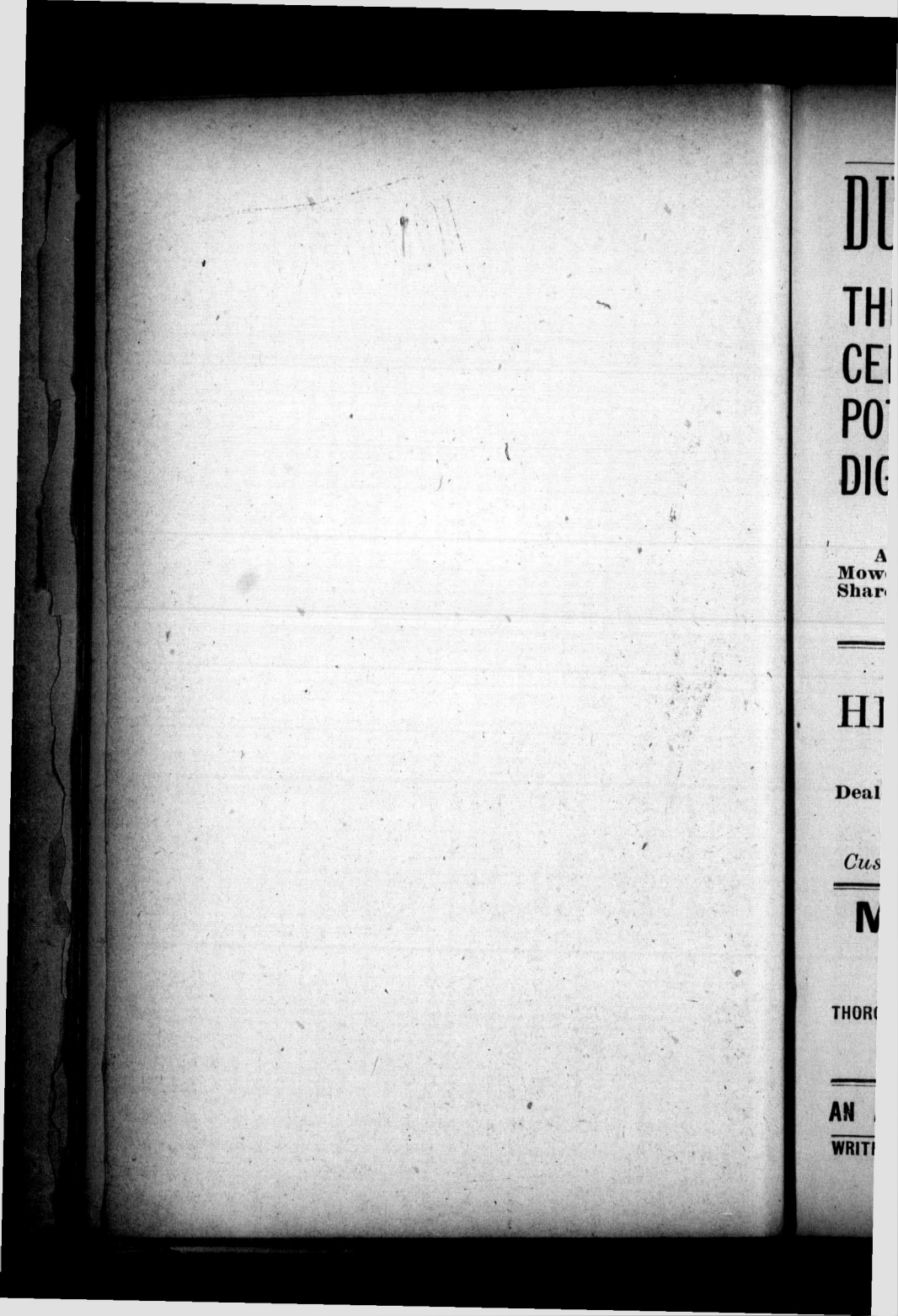

DUNDALK IRON WORKS.

Manufacturers of

THE CELEBRATED POTATO DIGGER

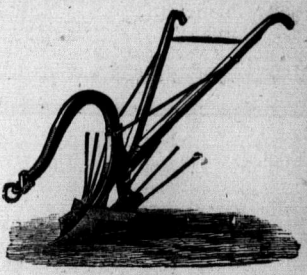

PLOWS, LAND ROLLERS,

All kinds of Repairing on Engines, Boilers, Reapers, Mowers, &c. Castings of all kinds made to order. Plow Shares for most of the plows used.

WILSON & SONS, PROPRIETORS.

DUNDALK PLANING MILL.

HENDERSON & PARSLOW

Builders and Contractors

Dealers in all kinds of Lumber, Dressed Flooring, Sash, Doors, Frames, Mouldings, Etc., Etc.

Custom Planing and Grain Chopping a Specialty.

McCULLOUGH HOUSE,

D. REID, PROPRIETOR.

THOROUGHLY REFITTED AND FURNISHED. GOOD SAMPLE ROOMS.

DUNDALK, - ONTARIO.

AN ADVERTISEMENT IN THESE DIRECTORIES PAYS!

WRITE FOR A CATALOGUE. Address, D. M. FERRY & CO., WINDSOR, ONT.

BUY ONLY THE RELIABLE AND POPULAR KARN PIANO & ORGAN

KARN PIANOS AND ORGANS ARE WARRANTED FOR SEVEN YEARS

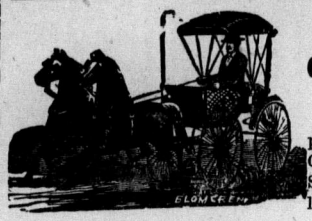

DUNDALK LIVERY

GEORGE SHARP, - Proprietor.

Orders by Mail or Telegram receive prompt attention. First-class Rigs. Good Horses. Rates Reasonable. Special Rates to Commercial Travellers. Careful Drivers if Required.

DURHAM

Grey Co Population about 1,500

Aljoe Robert blacksmith
Bean Wm H, general store
Bell M A Miss, dressmaker
Boulden Wm & Co, harness
Burnett A Miss, grocery
Cairns Joseph, hotel
Ca'der Wm, implt agent
Caldwell Wm, livery
Cameron John, general store
Carson James, auctioneer
Clarke J A, shoemaker
Crawford J W, planing mill
Dargavel A M, creamery
Davidson E Mrs, millinery
Davidson & Co, general store
Davis & McKenzie, Proprs Durham Pharmacy (see adv)
Durham Electric Light Plant, Hewson Bros, Proprs
Durham Pharmacy, Davis & McKenzie Proprs, Drugs etc (see adv
Firth C, painter
Gordon A, jeweler
Grant C L, general store
Grasby T, lime
Grey Review The, Charles Ramage propr
Gunn E Miss, fancy goods
Gunn James, physician
Guthrie Wm, blacksmith
Harbottle John, carpenter
Hewson Bros, flour mill
Holt T G, dentist
Hughes M S Miss, dressmaker
Hunter A, grain
Hunter J A general store
Innis Wm, founder
Jackson D jr, loans
Jamieson Robert, tailor
Jamieson & Wells, physicians
Kelly John mngr Standard Bank
Kenney D J, Prop Middaugh House (see adv)
Kilmer E, hardware
Kinnee D, pumps
Knapp C, hotel
Kress Jacob, furniture
Kress M stoves & tinware
Laidlaw Wm, general store
Laurie James, shoemaker
Leavens Chas, harness
Lenahan James, wagon maker
Lyman Edward, butcher
McArthur Charles, general store
McClocklin E T, butcher
McCracken S, contractor
McCreary James shoemaker
McDonald George, mason
McDougall & Son, painters
McFarlane A, blacksmith
McFarlane & Co, drugs
McKay Hugh, auctioneer
McKechnie N G & J, general store
McKenzie Arch, Postmaster
McKinnon Chas, Livery, Agril Implts, Pianos & Organs, Sewing Machines, Produce etc (see adv)
McNally Robert, butcher
McNeill Angus, hotel
MacFarlane R, insurance
MacFarlane Wm, jeweler
MacFarlane & Co, drugs
MacKenzie A D, merchant tailor
MacKenzie W L, conveyancer
Mockler H W, general store
Moffat Thomas, grocer
Nester Frank, carriage maker
Nichol John C, tailor
Park P C, physician

FERRY'S SEEDS are Known Everywhere, Sold Everywhere, Grown Everywhere.

Parrott John, tinware
Polleck Thomas, blacksmith
Ramage Charles, printer & publisher
Ramsay & Morlock, general store
Ritchie James, mason
Robertson John, tailor
Rutherford Belle Miss, dressmaker
Scott Samuel, grocer
Sharpe Wm, implt agent
Shewell John, furniture
Smith Charter, foundry
Smith Thomas, tanner
Sparling George, produce
Standard Bank, John Kelly mngr
Storey Henry, carriage maker
Swallow Thomas, barber
Telford J P, barrister
Todd S A, shoemaker
Tonny Robt, photographer
Vollet W B, carpenter
Whitmore George, carriage maker
Whitmore Wm jr, blacksmith
Wilkes A E, barrister
Wilkes & Hamilton, loan
Wolfe A C, vet surgeon
Woodland J W, general store
Wright John, baker

Livery Stable!

UPPER TOWN, DURHAM.

FIRST-CLASS RIGS AND CAREFUL DRIVERS.

Particular Attention paid to the Commercial Trade.

TELEPHONE CONNECTION.

CHARLES McKINNON, PROPRIETOR.

Dealer in Binders, Mowers, Seeders, Drills, Plows, Cultivators

PIANOS, ORGANS AND SEWING MACHINES.

CARRIAGES, BUGGIES AND SLEIGHS.

MIDDAUGH HOUSE,

D. J. KENNEY, PROP

DURHAM, ONTARIO.

DURHAM PHARMACY

CALDER'S BLOCK.

Pure Drugs, Patent Medicines, Druggists Sundries.

SEEDS OF ALL KINDS.

ARCH. McKENZIE. GEO. H. DAVIS.

WRITE FOR A CATALOGUE. Address, D. M. FERRY & CO., WINDSOR, ONT.

BUY ONLY THE RELIABLE AND POPULAR KARN PIANO & ORGAN

KARN PIANOS AND ORGANS ARE WARRANTED FOR SEVEN YEARS

EAST LINTON

Grey Co Population about 60

Carvie Wm, wagon maker
Kirk Mary Mrs, Postmistress

EDEN MILLS

Wellington Co Population about 155

Anderson J R, blacksmith
Coulson T B, Postmaster and General Store
Hampson Wm, butcher
Hortop Henry, Oatmeal Mill
Laing Walter, live stock
Shannon David, pump mnfr
Webb John, cooper
Zinger J, hotel

EDGE HILL

Grey Co (A rural Post Office)

Edge James, Postmaster

EGERTON

Wellington Co Population about 65

Cooper Andrew, lime kiln
Cooper Agnes, General Store
Coughlin James, pump maker
Coutts Archibald, blacksmith
Hunter Grace Mrs, Postmistress
Hunter John, general store
Prentice Alexander, builder
Thorp David, shingle mill

ELMHEDGE

Grey Co Population about 50

Palmer Henry, saw mill
Richmond A E, blacksmith
Smith Daniel, Postmaster

ELMIRA

Waterloo Co. Population about 1,250

Brubacher Israel, grocer
Bulmer & Laird Misses, millners
Christmann Jacob, Propr Union Hotel (see adv)
Clements R V, barrister
Cressman David, cheese factory
Crest N, photographer
Delion C C, printer & publisher
Dunke H & Co, general store
Elmira Advertiser, C C Delion propr
Elmira Signet, George Klinck Propr (see adv)
Erb E B, general store
Everatt R & C, butchers
Fischer Charles, barber
Giekie W W, physician
Groff I E, live stock
Hahn Conrad, implt agent
Hahn Henry, mason
Hall R J, veterinary surgeon
Hay H A, physician
Heimbecher & Klinck, builders etc
Hemmerich M, blacksmith
Hergert K, tailor
Hillary Norman T, Mngr Traders Bank
Hollinger David, blacksmith
Hornberger G, shoes
Hornberger John, barber
Jackson Robert, insurance
Kieffer L, general store
Klinck George, Jeweler etc (see adv)
Lien J B, carriage maker
Luckhardt J P, harness
Lutheran Volksblatt, H Delion publisher
Meyer Joseph, shoemaker
Miller W S, carriage maker
Mogk Casper, hotel
Mogk Henry, mop mnfr
Musselman M Miss, dressmaker
Musser Isaac, painter
Nape Henry, mason
O'Donnell Thomas, hotel
Pfaff Wm H, builder
Powell Misses, milliners
Powell R W, jeweler
Ratz Bros, millers etc
Robinson W O, brick mkr
Ruppel Charles, undertaker etc
Ruppel G H, tailor
Ruppel John, Postmaster
Ruppel J H, sewing machines
Ruppel J R, painter
Schafer John, harness
Schierhotz G W, boots & shoes
Schroder J A, tailor

FERRY'S SEEDS are Known Everywhere, Sold Everywhere, Grown Everywhere.

Steuernagel Henry, livery
Stumph Daniel, mason
TradersBank of Canada, Norman T Hillary Mngr (see adv)
Ullyot Henry, physician
UnionHotel, J Christmann Propr (see adv)
Uttley Jonathan, grocer etc
Wachsmuth Wm, hardware
Waterloo Mnfg Co (Ld), Agril Implt Mnfrs, S Laschinger Mngr (see adv)
Weber & Erb, general store
Weichel Michael, hardware etc
Weismiller George, baker
Welz & Co, stoves & tinware
Werner Augustus, druggist
Wideman Truman, blacksmith
Wilkinson W R, dentist
Winger H & J B, woolen mill
Ziegler Casper, harness
Zilliax Henry, hotel

Elmira Agricultural Works,

S. LASCHINGER, MANAGER.

Manufacturers of

HAY LOADERS, GRAIN CRUSHERS, ROOT & STRAW CUTTERS

Repairs of all kinds promptly attended to.

Waterloo Mnfg. Co., (Ltd.) Proprs.

ELMIRA, - - ONTARIO.

Geo. Klinck,

DEALER IN WATCHES, CLOCKS, JEWELRY, FURNITURE.

PUBLISHER OF THE

ELMIRA SIGNET,

A weekly newspaper with a good circulation in Woolwich and Peel Townships.

UNION HOTEL,

J. CHRISTMANN, PROP.

Good Accommodation for the Travelling Public.

GOOD STABLING AND YARDS.

ELMIRA, - - ONT.

An Advertisement in these Directories Pays !

WRITE FOR A CATALOGUE. Address, D. M. FERRY & CO., WINDSOR, ONT.

COLD MEDAL KARN PIANOS AND ORGANS, SUPERIOR TO ALL OTHERS

KARN PIANOS RECEIVED THE GOLD MEDAL JAMACIA EXHIBITION, 1891

ELORA

Wellington Co. Pop about 1,700.

Allan & Co, grocers
Andrich A, butcher
Archibald & Mundell, flax mill
Auger A, Boots & Shoes & Undertaker (see adv)
Bain John, woolen mill
Beam J G, insurance
Biggar Thomas Q, Propr Commercial Hotel (see adv)
Black Thomas, grocer
Blatchford G & Co, Organ Mnfrs
Boswell R M, general store
Bowes & Co, general store
Broley W E, insurance
Burns Edward, barrister
Campbell Wm, general store
Carter & Co, Produce, Insurance Lime etc Market Bldg (see adv)
Chinneck R Mrs, fancy goods
Christie James, baker
Clark Frank, Dry Goods & Groceries (see adv)
Clark Hugh blacksmith
Clarke Henry, division court clerk
Condey N, barber
Cockroft Bros, worsted mill
Commercial Hotel, Thomas Q Biggar, Propr (see adv)
Connon J R, photographer
Connon Thomas, photographer
Cuthbert Wm, blacksmith
Dalby Francis, hotel
Dalton Henry, barber
Davidson Alex, boots & shoes
Davis & Beck Misses, dressmakers
Day E, wagon maker
Demmans Chas, pump maker
Duncan James, painter
Elora Express, C Sarney, propr
Elora Mechanics Institute, Wm Snyder, pres
Evans Wesley, grocer
Farran & Archibald, bankers
Farrow Edward, pumps
Fenwick Wm, tailor
Fischer Chris, furniture
Fries Adam, tailor
Gale & Petrie, insurance
Gibb John, grocer
Godfrey John & Son, boots & shoes
Godfrey T, Postmaster
Gofton I W, livery
Golden Edward, vet surgeon
Griffin Wm, grocer
Henderson G H, dentist
Hobbs A, hardware
Holland Samuel, planing mill
Howard D & Son, flour mill
Jacob & Gordon, barristers
Kerr Alex, butcher
Kilpatrick George, butcher
Kinder James, cotton mill
Kirby J J, grocer
Krausmann Andrew, hotel
Lambert W R & Co, marble works
Land E, hotel
Lee James, painter
Lipsey & Stickney, oat meal mill
Massie D, baker
Morrow J H, druggist
Mundell J & Co furniture
Nairn James M, physician
Noble George, carriage maker
Norris R D, drugs
Paget A H, physician
Patmore E R, hardware
Patmore Henry, stoves & tinware
Potter David, founder
Powers Wm, implt agent
Reiner John, tailor
Richardson G B & Co, saw mill
Robertson Wm, physician
Sarney Charles, printer & publisher
Scott Wm H, boots & shoes
Sheppard Edward, jeweler
Sheppard F W, harness
Sinclair I Mrs, general store
Smith J J R, grocer
Smith T P, druggist
Springer & Co, grocers
Stephenson S E, jeweler
Thompson Wm Mrs, millinery
Topham Robert, shoemaker
Webster John, photographer
Webster Samuel stoves & tinware
Wells James, merchant tailor
Wissler Henry, Barrister (see adv)

FERRY'S SEEDS are Known Everywhere, Sold Everywhere, Grown Everywhere.

EPPING

Grey Co Population about 55

Clugston James, builder

Matthewson John, blacksmith

Shore J W, Postmaster & General Store

COMMERCIAL HOTEL

Fifty Yards From the Falls and Rocks

THOS. Q. BIGGAR, - PROPRIETOR.

First-Class Accommodation for Guests.

Five Good Sample Rooms.

Imported Wines & Liquors. Prime Cigars.

ELORA, - ONTARIO.

Aaron Auger,

ELORA, - ONTARIO.

—DEALER IN—

BOOTS, SHOES, RUBBERS, &c.

STOCK NEW and STYLISH

UNDERTAKING IN ALL ITS BRANCHES.

Orders attended to night or day.

Fine Hearse, &c.

EMBALMING A SPECIALTY.

ESTABLISHED 1875.

CARTER & CO.,

MALTSTERS.

Grain and Produce Merchants. Hay Pressers and Exporters

LIME MNFRS. FIRE, LIFE AND MARINE INSURANCE.

REFERENCES—Imperial Bank of Canada.

ELORA, ONT., CANADA.

WRITE FOR A CATALOGUE. Address, D. M. FERRY & CO., WINDSOR, ONT.

COLD MEDAL KARN PIANOS AND ORGANS, SUPERIOR TO ALL OTHERS

KARN PIANOS AND ORGANS ARE WARRANTED FOR SEVEN YEARS

"THE BUSINESS CORNER"

The Place to Buy Dry Goods, Clothing, Groceries, &c. at Right Prices.

FRANK CLARK,

ELORA, - - ONTARIO.

HENRY WISSLER,

Barrister, Solicitor, Etc.

MARKET SQUARE, ELORA, ONT.

ERAMOSA

Wellington Co. Population about 105

Beattie Peter, blacksmith
Birge Alonzo, Flour Mill
Brown George, hotel
Bruce S, blacksmith
Duffield John, carpenter
Miller M Mrs, Postmistress and General Store
Sims M, builder

ERBSVILLE

Waterloo Co Population about 70

Koehler J S, general store
Simmermacher John, Postmaster

ERIN

Wellington Co. Population about 800

Aikin T R, barber
Anderson Frank, shoemaker
Bell Brothers, Flour Mill (see adv)
Bennie E Miss, dressmaker
Blackwood J C, pianos
Broddy James, insurance
Carberry Thomas, general store
Conboy Wm, general store
Dahl & Co, dry goods
Fowlie R H, jeweler
Gawthroupt John, contractor
Gear H, physician
Globe Hotel, Willis & Bush Propts (see adv)
Hamilton Richard, grocer
Hamilton T J, fancy goods
Hull W, printer
Lambert Wm, painter
McCullough O, physician
McDonald C J, hotel
McDonald J A, carpenter
McDonald Wm, butcher
McDowell Wm, barrister
Martin H S, physician
Matthews Bros, harness
Medley Richard, boots & shoes
Milloy J S, general store
Mundell B, planing mill
Murdoch H, baker
Murray James, tailor
Overland C jr, grocer
Overland L, harness
Overland M, baker
Patterson Robert, jeweler
Ramesbotton G, blacksmith
Ramsden George, hardware
Saunders G, lime
Sawyers James, shoemaker
Stevenson W J, merchant tailor
Sutton G F, hardware

FERRY'S SEEDS are Known Everywhere, Sold Everywhere, Grown Everywhere.

The Erin Advocate, W Hull pubr & propr
Travis D S, furniture
Turner Hugh, livery
Walker C H, foundry
White James, live stock
Willis & Bush, Proprs Globe Hotel (see adv)
Wilson Wm, livery
Wood Robert, Postmaster and Druggist

ERIN MILLS.

BELL BROS.,

Manufacturers of High Grade Ontario and Manitoba Flours

Rolled Oats, Rolled Wheat, Graham Flour, Cracked Wheat, Etc.

Choice Brands:—Prairie, Pansy, Laurel.

ERIN, - - - ONT.

GLOBE HOTEL,

WILLIS & BUSH, - PROPRIETORS.

(Successors to GEORGE RAMSDEN)

First-Class Accommodation for Travellers. Good Stabling. Rates One Dollar per Day. The House has been Entirely Refurnished with new Furniture.

MAIN STREET, - ERIN, ONTARIO.

ERSKINE

Grey Co. (A rural Post Office)

Erskine R S, Postmaster

EUGENIA

Grey Co Population about 155

Bradbury T M, shoemaker
Carr F T, saw mill
Hogg J R, general store
Meldrum H, Postmaster
Sloane J B, planing mill
Smith Adam, blacksmith
Somers S, hotel
Williams Jacob, blacksmith
Wilson A, carriage mnfr

EVERTON

Wellington Co. Pop about 260

Abbott Wm, blacksmith
Cassina Charles, general store
Heffernan Dennis, Hotel
Hortop Henry, saw mill
Loree Wm, blacksmith
McKinnon John, Postmaster & General Store
Oakes Jonathan, carpenter
Webb J C, cooper

FAIRMOUNT

Grey Co. Population about 105

Carry Mary, Postmistress
Orr R, (estate of) general store

FAREWELL

Wellington Co. Population about 85

Allen Robert, blacksmith
Allen Wm, Planing Mill
Morrison R W. Carriage Maker
Morrison Wm, shoemaker
Munns Hugh, Postmaster and General Store

COLD MEDAL KARN PIANOS AND ORGANS, SUPERIOR TO ALL OTHERS

WRITE FOR A CATALOGUE. Address, D. M. FERRY & CO., WINDSOR, ONT.

KARN PIANOS RECEIVED THE GOLD MEDAL JAMACIA EXHIBITION, 1891

FERGUS

Wellington Co. Pop about 1,700

Alexander John, livery
Alpaugh John, auctioneer
Alpaugh & Son, marble works
Anderson W, veterinary surgeon
Argo James, general store
Armstrong D, carriage maker
Armstrong H W, physician
Babe James, agril implt agent
Bayne J B, harness
Beattie C M, general store
Beattie James, insurance
Beattie John, Banker
Beattie Thomson, insurance
Black H & Co, saw mill
Black John jr, grain
Bolley G Mrs, grocer
Bradley James, barber
Brawley Alex, hotel
Burger W, auctioneer
Burk Bros, butcher
Couse Herbert, hotel
Craig J, printer & publisher
Craig R, pianos & organs
Cumming T H, carriage maker
Dance Edward, carpenter
Dass James, merchant tailor
Donaldson J C, Barrister (see adv)
Evans Thomas, fruits
Ferguson G D, conveyancer
Fitzpatrick Wm, harness
Forbes Alex, boots & shoes
Forrest Charles, Mngr Imperial Bank
Gibbons Thomas, blacksmith
Gilmour John, furniture
Gow James, lime
Gow Misses' fancy goods
Gow R J, butcher
Gow Walker, butcher
Gow Wm, knitting works
Grove Bros, millers
Groves & Rogers, physicians
Hamilton F J, coal
Hatcher J Mrs, confectioner
Hodge David, blacksmith
Howard John, shoemaker
Howie J, vet surgeon
Hughes Thos, carter
Hunt John, blacksmith
Imperial Bank, Charles Forrest Mngr
Jackson & Pick, bakers
Johnstone T W, plumber
Johnston W H, physician
Kelleher W T, hotel
Kemp E Mrs, fancy goods
Kerr Robert, stoves & tinware
Kerr Thomas, boots & shoes
McBeath James, shoemaker
McCulloch W H, painter
McDermott J A, butcher
McQueen C Mrs, Postmistress
Marshall Samuel, jeweler
Mernie John, hardware
Michie Henry, general store
Miller A J, photographer
Mills A & T, butchers
Milne Thomas, merchant tailor
Mitchell D H, grocer
Moffatt John, contractor
Monroe & Faskin, barristers
Morrice Fred, grocer
Morrow J C, hotel
Murray David, boots & shoes
Murton G W, grocer
Neill & Small, General Store (see adv)
News Record, J Craig, propr
Nichols A E & Co, Hardware (see adv)
Pattison Wm, General Store
Perry R H, drugs
Philip James, grocer
Philip R & Son, drugs & books
Reid G A, dentist
Richardson J W, barber
Richardson W & J K, egg merchants
Ritchie Wm, baker
Robinson C H, livery
Ross W A tailor
Russell James, general store
Semple Andrew (M P), Miller (see adv)
Shortreed Andrew, grain
Shortreed Wm, butcher
Small D F, painter
Steele Bros, general store
Stewart Wm, carpenter
Stovel Jonathan, baker
Taylor Alex, tailor

FERRY'S SEEDS are Known Everywhere, Sold Everywhere, Grown Everywhere.

NEILL & SMALL,

General Dry Goods, Boots and Shoes and Groceries

H. TINDALE'S OLD STAND,

FERGUS, ONT.

A. E. NICHOLS & CO.,

—DEALERS IN—

Shelf and Heavy Hardware,

Paints, Oils, Varnishes and Glass.

FERGUS, - - ONT.

J. C. DONALDSON, LL.D.,

BARRISTER, &C.

FERGUS, : : ONT.

FERGUS MILLS.

A. SEMPLE,

Dealer in Oatmeal, Grain, Mill Feed, Etc.

FERGUS, ONT.

J. VANSTONE,

Watchmaker, Jeweller, Etc.

FULL LINE OF SPECTACLES TO SUIT ALL SIGHT.

FERGUS, - - - - ONT.

BUY ONLY THE RELIABLE AND POPULAR KARN PIANO & ORGAN

WRITE FOR A CATALOGUE. Address, D. M. FERRY & CO., WINDSOR, ONT.

KARN PIANOS AND ORGANS ARE WARRANTED FOR SEVEN YEARS

FERGUS—Continued.

Taylor David, flax mill
Templin John, carriage maker
Thomson John, furniture
Tocher James, Pumps (see adv)
Vanstone John, Jeweler (see adv)
Vickers George, jeweler
Webster Daniel, stoves & tinware
Wilson D D, produce
Wilson James, oat meal mills
Wilson John blacksmith
Wilson J D, egg packer

FEVERSHAM

Grey Co Population about 150

Alexander Henry, tailor
Brown Robert, blacksmith
Bruce Margaret, general store
Heitman Henry, general store
McGirr A, Postmaster
McGirr R T, hotel
Osprey Farmers Milling Co Ld
Palmer J, general store
Peddler W, blacksmith
Robinson Eli, wagon maker
Whiteoak George, butcher
Woods David, shoemaker

FLESHERTON

Grey Co Population about 825

Armstrong Bros, jewelers
Baker F A, tailor
Barnhouse Wm, shoemaker
Beecroft & Sloan, Planing Mill, Contractors & Builders (see adv)
Bellamy & Henderson, insurance
Bulmer F Mrs, photographer
Bunt Fred, blacksmith
Carter Thos, physician
Christoe W S, physician
C[illegible]on Wm, boots & shoes
Damude & Wright, stave mnfrs
Flesher W H, machinist
Flesherton Advance The, W H Thurston, Propr
Harrison E, furniture
Heard J H, carriage maker
Heaslip B, barber
Henderson Wm, grocer
Hill Thos, general store
Karstedt F G, hardware
Leitch C J, tailor
Lucas & Wright, barristers
McCormack Joseph, cooper
McTavish D, carriage maker
Mitchell George, banker
Moore J E, furniture
Moore Wm, harness
Munshaw A, hotel
Nuhn & Herman, Woolen Mills (see adv)
Ottowell J P, vet surgeon
Pedlar R, general store
Richardson M & Co, general store
Richardson W E, drugs
Sproul R J, Postmaster & Insurance
Sullivan James, tinsmith
Thurston W H, Painter
Trimble A A Mrs, milliner
Trimble W H, general store
VanZant & Smith, marble works
Vandosen A S, implt agent
White Ezra, livery
Whitten Robert carriage maker
Wilson & McClocklin butchers

FLESHERTON STATION

Grey Co Population about 125

Beitz Wendel, Propr Queens Hotel (see adv)
Brown J J, harness
Chislitt T, Postmaster & General Store
Egan J B, general store
Hemphill Sangster, wagon maker
Queens Hotel, Wendel Beitz, Propr (see adv)
Ross W J, grocer
Somers Sarah, hotel
Wood C, general store
Yurs Ludwig, hotel

FERRY'S SEEDS are Known Everywhere, Sold Everywhere, Grown Everywhere.

FLESHERTON PLANING MILL.

BEECROFT & SLOAN

MANUFACTURERS OF

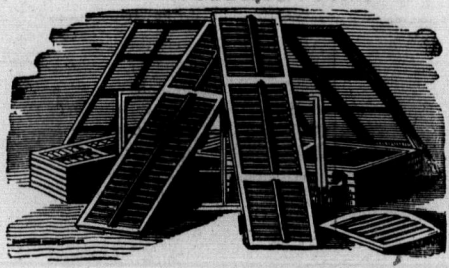

Lumber,

Sash, Doors,

Mouldings,

Flooring, Etc.

Band Sawing, Scroll Sawing and Turning Done to Order.

MANUFACTURERS OF BEE HIVES.

NUHN & HERMANN

FLESHERTON WOOLLEN MILLS

MANUFACTURERS OF

TWEEDS, FLANNELS, BLANKETS, YARNS, &C

CUSTOM WORK A SPECIALTY.

FLESHERTON, - ONT.

WRITE FOR A CATALOGUE. Address, D. M. FERRY & CO., WINDSOR, ONT.

KARN PIANOS AND ORGANS ARE WARRANTED FOR SEVEN YEARS

KARN PIANOS AND ORGANS ARE WARRANTED FOR SEVEN YEARS

QUEEN'S HOTEL,

W. BEITZ, - PROPRIETOR.

First Class House, $1 per Day Newly Fitted up Throughout, Good Livery in Connection. Headquarters for Durham and Priceville Stage, Attentive Hostlers, Good Stabling. Good Sample Rooms. Special Attention Paid to Travellers. Best Brands of Liquors and Cigars always in Stock. A Table Unexcelled.

FLESHERTON STATION.

FLORADALE

Waterloo Co Population about 220

Bergman Charles, blacksmith
Devitt Isaac, Postmaster
Eby Absalom carpenter
Grosz Adam, Boots & Shoes
Hoffman A, shoemaker
Mogk Casper, builder
Ott J T, tailor
Perine & Co, flax mill
Quickfall Thomas, saw mill
Ruggle Anton, General Store
Scherer M, pump mnfr
Schultz Charles, cooper
Soehner John, blacksmith
Soehner Philip, wagon maker
Studdick John, hotel
Wagner J F, boots & shoes

FREEPORT

Waterloo Co Population about 85

Boehmer R, lime mnfr
Pagsan H Miss, Postmistress
Reinhart Henry, hotel
Weber D L, woolen mill

FULTON'S MILLS

Wellington Co (A rural Post Office)

Fulton George, Postmaster

GALT

Waterloo Co. Pop about 7,600

Acheson George, physician
Alison Thomas, butcher
Allan & McKenzie, hardware
Allen Daniel, coal
Allenby F G, barrister
Ames Alex, auctioneer
Amies John, shoemaker
Anderson James, vet surgeon
Anderson J & Son, furniture
Andrich M, butcher
Atkinson A & R, dry goods
Baker George, music teacher
Baker O F, hotel
Ball & Blake, barristers
Barbour Robert, cabinet maker
Barlow Walter, livery
Barratt Edward, grocer
Bartlett C S, confectioner
Beaumont E J, barrister
Bernhart Bros, hotel
Bernhart George, wines & liquors
Bigger & Son, tanners
Black F, barber
Blair Frank, teas & coffees
Blair Henry, agrl implt agent
Bond F C, druggist
Bond J E, livery
Brown E I, clothing
Brown F J & Son, jewelers
Brown John, clothing
Brownlee E M Mrs, clothing
Bruce A G, wall paper
Bruce J E Miss, dressmaker
Buchanan George, baker
Buchanan J H, hardware
Burnet & Cromarty, blacksmiths
Byers A, boots & shoes
Caldwell & Lamb, hotel
Cameron John, physician
Canadian Bank of Commerce, J Mowat Duff Mngr
Cant Bros CoThe(Ld)wood working machinery
Card W D, barrister
Cardy A J, harness
Carter Wm, ice

FERRY'S SEEDS are Known Everywhere, Sold Everywhere, Grown Everywhere.

GALT STEAM DYE WORKS

HAWTHORNE STREET

J. W. SNELL, - Proprietor.

Ladies' and Gentlemen's Clothing

OF ALL KINDS

Cleaned, Dyed,
Pressed and Repaired.

Stains from Oil, Pitch, Tar, Paint or Grease Thoroughly Removed and Goods give the new appearance wished for.

Gents' Clothing Repaired, Rebound or Relined

ON SHORT NOTICE.

MOURNING ORDERS A SPECIALTY

SATISFACTION IN PRICE

—AND—

QUALITY OF WORK GUARANTEED

WRITE FOR A CATALOGUE. Address, D. M. FERRY & CO., WINDSOR, ONT.

BUY ONLY THE RELIABLE AND POPULAR KARN PIANO & ORGAN

GOLD MEDAL KARN PIANOS AND ORGANS, SUPERIOR TO ALL OTHERS

GALT—Continued.

Cavers Bros, nurserymen
Charlton E C, dressmaker
Clark A S, harness
Clay W P, grocer
Clemo S M, barber
Colvin & Fraser, Hardware, Paints, Oils & Coal (see adv)
Connell D, wagon maker
Cooper Wm, shoddy mill
Cornell E H, implt agent
Coulthard W & Son, books etc
Coutts J J, vet surgeon
Cowan M Miss, dressmaker
Cowan Thomas, Postmaster
Cowan & Co, founders
Cranston J K, books etc
Cranston & Scrimger, millers
Crawford Geo M, Baker & Confectioner (see adv)
Cumming & Powell, auctioneers
Currie Misses, dressmakers
Dakin Henry T, plumber
Dandino John, baker
Deans Wm, mngr N D & S W Fire Ins Co
Despond F T, fish
Douglas John, baker etc
Duff J Mowat, Mngr Canadian Bank of Commerce
Easton Geo C, Mngr Imperial Bank of Canada
Eby Bros, lime
Edwards James, carpenter
Elliott J & R, soap mnfrs
Essig & Strohm, file mnfrs
Falconer A W, insurance
Ferguson Alex, shoemaker
Ferguson R B, merchant tailor
Ferrah Robert, drugs
Ferrah & Coy, books & stationery
Fisher James, grocer
Forster & Lockston, planing mill
Fowler T B, jeweler
Fowler Wm, fence mnfr
Fowler & Co, picket wire fence mnfrs
Galt File Works, file mnfrs
Galt Knitting Co(Ld) knitted goods
Galt Milling Co, oatmeal mill
Galt Reporter, Jaffray Bros pubs
Gilholm Robert, lumber
Gillies Peter, auctioneer
Gilliland B Miss, fancy goods
Gives John, grocer
Goodfellow Benjamin, Painter & Decorator (see adv)
Gore District Mutual Fire Ins Co, R S Strong Mngr
Gorth C B, barber
Graham G A, hotel
Graham J Y, marriage licenses
Graul Wm, shoemaker
Greenhill G V G, mngr Merchants Bank
Gregson Robert, weaver
Gress George, hotel
Grills Wm, butcher
Grove E H, furniture
Hall W E, furniture
Hamilton & Co, pop mnfrs
Hammett T J, musical instruments
Hancock George, tobacconist
Hancock John, butcher
Hancock & Sadler, hotel
Hawk Albert, physician
Hay Peter, machine knives
Hogg & Brownlee, coal & wood
Horton Wm, butcher
Hughes F G, dentist
Hume M S Miss, music teacher
Hume & Co, hardware
Hunking R, millinery
Hutton & Co, Hardware, Stoves & Tinware (see adv)
Irvine M Miss, millinery
Irwin John B, barrister
Irwin J M, banker
Jaffray Bros, printers & publishers
Jaffray G P, ticket agent
Jaffray Richard, insurance
Jardine David, mnfr Picket Wire Fence
Jardine D Mrs, grocery
Jones Edmund, shoemaker
Kaiser Chas H, barber
Kerr Robert, flour, feed & seeds
Keyes J E, carriage mnfr
Kirkland W M, druggist
KnappZera, Blacksmith (see adv)
Knowles C E, painter
Koeppel Edward, barber
Koeppel P, tailor
Kreasan J B, laundry
Laidlaw Andrew, printer&publisher

FERRY'S SEEDS are Known Everywhere, Sold Everywhere, Grown Everywhere.

E. RADIGAN,

HOUSE, SIGN AND ORNAMENTAL PAINTER

Dealer in Wall Paper, Paints, Oils and Glass.

Main Street, - - GALT, ONT.

CHAS. ROOS

Manufacturer of Hand-Made Boots and Shoes.

THE LEADING BOOT & SHOE STORE

No. 30 Main Street, GALT.

REPAIRNG NEATLY & PROMPTLY EXECUTED

Wm. St Clair,

Manufacturer of Steel Stamps, Letters and Figures, also Name Stamps for Steel Stamping or other Metals, Die Sinking, &c. Prices on application. Bicycle Repairing done in a First-Class Manner.

North Water St., -:- -:- GALT.

ARK REPAIR SHOP

W. WATTS,

GUN AND LOCKSMITH

Saws Filed, Umbrellas Repaired, Skates Concaved & Bicycle Supplies & Repairs

16 AINSLIE STREET, - GALT.

TOLTON BROS.,

Manufacturers and Dealers in all kinds of

AGRICULTURAL IMPLEMENTS.

Root Pulpers, Plows, Steel Harrows and Pea Harvesters a Specialty.

Cor. Huskisson and Waterloo Sts., - GUELPH.

WRITE FOR A CATALOGUE. Address, D. M. FERRY & CO., WINDSOR, ONT.

COLD MEDAL KARN PIANOS AND ORGANS, SUPERIOR TO ALL OTHERS

KARN PIANOS AND ORGANS ARE WARRANTED FOR SEVEN YEARS

GALT—Continued.

Laird George jr, grocer
Laird J H, grocer
Lapsley Wm, carpenter
Leyse Miss, dressmaker
Little & Son, furniture
Lunn & Co, confectioners
Lutz W H, druggist
McAllister J C, physician
McAuslin A, planing mill
McCruden R, livery
McCrum F & Co, books etc
McCutcheon L Miss, dressmaker
McDougall R & Co, pumps
McEacheren J D, heating
McGiverin Thomas, insurance
McGregor Wm, blacksmith
McKay M S & Co, woolen mill
McKendrick H F, physician
McLellan T E, druggist
McLennan D, baker
McMurtry W J, hardware
McPherson & Shiel, grocers
McQueen James, coal & wood
Macgregor, Gourlay & Co, wood working machinery
Mackendrick H F, physician
Martin A & K, pumps
Maude Wm, butcher
Mellish F W, Architect (see adv)
Melross James, ins agent
Menhennick T, boots & shoes
Merchants Bank of Canada, G V J Greenhill, Mngr
Middlemiss & Co, grocers
Millican W J, Barrister (see adv)

W. J. MILLICAN,
Barrister at Law
ROOMS NO. 5,
COMMERCIAL BUILDINGS,
ENTRANCE, WATER STREET.

Mills J Mrs, milliner
Minto Robert, shoemaker
Mitson James, painter
Montgomery W H, tickets
Morgan James, pumps
Morrish Edwin, grocer
Moses John, cigar mnfr
Moyer Sylvester, dentist
Mullett Wm, butcher
Munday Mark, boots & shoes
Murray Duncan, lumber
Murray J Miss, fancy goods
Murray Walter, harness
Mutchmore & Mutchmore, dry goods
Newlands & Co, sleigh robe mnfrs
Orr O Mrs, fancy goods
Palmer Matthew, blacksmith
Parisian Steam Laundry, B A Mooney, agent
Parker R & Co, dyers
Parker & Co, plumbers
Patrick Robert, tailor
Patrick Robert jr, hotel
Pickard John, butcher
Polson R H, confectioner
Porteous James, boots & shoes
Pruden Robert, livery
Radford J H, physician
Radigan Edward, Painter, Glazier & Wall Papers (see adv)
Radigan Patrick grocer
Reformer The, Andrew Laidlaw, propr
Rhodes Edward, painter
Robertson J M, Granite Works (see adv)

Galt Granite Works,
J. M. ROBERTSON,
PROPRIETOR.

Robinson Geo W, dry goods
Robinson W N, boots & shoes
Robson James, confectioner

FERRY'S SEEDS are Known Everywhere, Sold Everywhere, Grown Everywhere.

AINSLIE STREET BAKERY

Geo. M. Crawford,

Proprietor.

21 AINSLIE ST., - GALT.

Fresh Cakes and Bread.

Short Bread and Scones a Specialy

Oysters and Lunch at all Hours.

Choice Confectionery

PureMapleSugar&FloridaOranges

HUTTON & COMPANY,

Hardware, Tinware, Stoves,
Eave Troughing and Repairing.

MAIN STREET, - - - GALT.

Sole Agents for The Celebrated Howard Furnaces.

B. GOODFELLOW,

Dealer in Wall Paper and Artists' Materials.

PAINTING AND PAPER HANGING A SPECIALTY.

No. 2 Main Street West, - - GALT.

MILL PICK DRESSER.

Zera Knapp

GALT, - - ONT.

Mill Picks dressed and made to order; also Marble and Granite Tools. 14 years experience with Goldie & McCullough. Specialist in Cast Steel and Tempering. P. O. Box 273.

WRITE FOR A CATALOGUE. Address, D. M. FERRY & CO., WINDSOR, ONT.

GOLD MEDAL KARN PIANOS AND ORGANS, SUPERIOR TO ALL OTHERS

KARN PIANOS AND ORGANS ARE WARRANTED FOR SEVEN YEARS

GALT—Continued.

Rodgers J H, baker
Roos Aaron, billiard hall
Roos Charles, Boots & Shoes (see adv)
St Clair Wm, Machinist & Die Mnfr (see adv)
Saunders David, harness
Scott Bros, millers
Scott James, florist
Scott John, live stock
Scott J F, marble works
Scott R & Sons, wheel works
Scott W & F A, planing mill
Scott & Gillies, egg packers
Scrutton John wagon maker
Sharp Joseph, business college
Shupe & Briscoe, dry goods
Shurley & Dietrich, saw mill
Sides Miss, dressmaker
Simpson D Miss, fancy goods
Simpson G P, insurance
Sin Lee, laundry
Sinclair George, barber
Skelly James, blacksmith
Sloan John, grocer
Smith Charles, sewing machines
Smith E A, butcher
Smith Hunter & Beattie, bakers
Smith Mnfg Co, trusses
Smith T H, photographer
Snell J W, Dyer (see adv)
Souder Joseph, agril implt agent
Spiers David, oat meal mill
Stevens, Hamilton & Co, iron work. ing machines
Stevens John, biscuit mnfr
Strong R S, mngr Gore District Mutual Fire Insurance
Strong R S & Co, druggists
Stroud A & Son, tanners
Struthers A W, flour
Struthers James, grocer
Struthers Robert, dry goods
Struthers R G, cattle spice
Swain J W, painter
Taylor John, blacksmith
Taylor J W, insurance
Tench J M, grocer
The Goldie McCulloch Co (Ld), safe mnfrs
The Leishman Maundrell Co (Ld), lumber etc
The Will'msShoeCo,boot&shoemnfrs
The York County Loan & Savings Co, W T Bourne, agent
Thomson Adam, physician
Thomson A W, hotel
Thomson Miss, dressmaker
Todd Milling Co, millers
Todd M N, ticket agent
Todd T & Son, commission
Tolton G H, tailor
Tolton & McKay, shirt mnfrs
Trotter James, jeweler
Trotter W J, dentist
Turnbull & Barrie, barristers
Turnbull & Co (Ld), knitted goods
Unger Joseph, barber
Utley F B, picture frames
Van Sickle James, Machinist (see adv)
Von Gunten J A, jeweler
Vardon T W, physician
Voisey Jacob, grocer
Walker James, photographer
Walter M Miss, tinware
Wardlaw John, wool broker
Wardlaw J S, physician
Warnock J & Co, edge tool mnfrs
Watts Matthew, Ark Repair Shop (see adv)
Wedge Wm, coal & wood
Wegenast Alex, tea
Weir J J A, barrister
Welland Jesse, tailor
Welsh H B, barber
White C D, hotel
White J R, flour & feed
White & Co, carriage makers
Wilcox C W, baker
Wilkins E J, tailor
Wilkins N B, jeweler
Wilkinson Robt, dry goods
Williams J W, musical instruments
Williard Wm, tailor
Wills John, florist
Wilson J B Mrs, fancy goods
Windell J C, merchant tailor
Wolff J C, shoemaker
Wood B, upholsterer
Woods G B, insurance agent
Woods E R, physician
Woods & Taylor, dry goods
Young W A, weaver
Younie J A, dry goods

FERRY'S SEEDS are Known Everywhere, Sold Everywhere, Grown Everywhere.

COLVIN & FRASER,

Wholesale and Retail Iron, Steel, Carriage Hardware, Woodwork, Trimmings, &c.

Wholesale and Retail Coal Dealers.

Sole Agents in Canada for Abbott's Hub-Borer and Box Puller.

P. O. DRAWER 692. GALT, ONT.

J. VAN SICKLE,

MACHINIST.

$25.00 for any Sewing Machine I cannot Repair. Chain, Lock or Elastic Stitch

EAST STREET,

GALT, - - ONT.

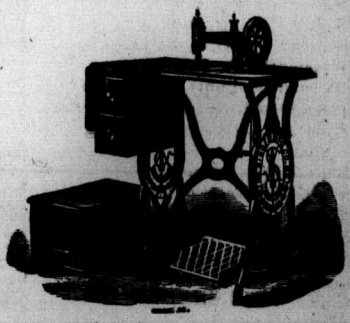

Fred. W. Mellish

ARCHITECT.

Member of Ontario Association of Architects.

Plans and Specifications Furnished on Shortest Notice.

Office, Imperial Block, Room 23, GALT, ONT.

GARRYOWEN
Grey Co Population about 55

Godfrey James, Postmaster & General Store

GERMAN MILLS
Waterloo Co. Population about 80

Boetz Henry, mason
German Mills Co, flour mill
Mayer Henry, carpenter
Shirk L, Postmaster
Snider W & Co, flour mill
Zeller John, cooper

GIBRALTAR
Grey Co Population about 45

Hutchinson W, Postmaster
Morphet George, saw mill

GLASCOTT
Grey Co (A rural Post Office)

English Richard, Postmaster

BUY ONLY THE RELIABLE AND POPULAR KARN PIANO & ORGAN

WRITE FOR A CATALOGUE. Address, D. M. FERRY & CO., WINDSOR, ONT.

KARN PIANOS RECEIVED THE GOLD MEDAL JAMACIA EXHIBITION, 1891

GLEN ALLAN

Wellington Co Population about 325

Bruce W J, jeweler
Caldwell Wm, weaver
Cookman James, contractor
Gerbraught H B, tailor
Luckhardt D C, hotel
McNaughton J D, physician
Menhkie C, shoemaker
Murray J N, General Store
Porter Amelia, fancy goods
Porter George, furniture
Porter P, contractor
Quicksall W C, saw mill
Raustedtler A, harness
Raustedsler Louis, blacksmith
Robertson Alex, Postmaster
Robertson A & Son & Co, general store
Starr Martin, tinsmith
Ward Charles, wagon maker
Ward E Miss, dressmaker
Ward James, blacksmith
Wright W C, physician

GLENEDEN

Grey Co. Population about 45

Dickson J H, Postmaster & General Store
Dickson T C, flour mill

GOLDSTONE

Wellington Co. Population about 70

Goldstone Cheese & Butter Co
Greig John, shoemaker
Jack Alexander, wagon maker
Norris M T, blacksmith
Sanderson John, Postmaster & General Store
Scheck G & Son, masons
Stork Mrs, general store

GORDONVILLE

Wellington Co Population about 100

Dodge George, blacksmith
Ford Edward, saw mill
McCulloch Thomas, physician
Moore Edward, hotel
O'Leary Michael, barber
Sim Mary, dressmaker
Sim Robert, Postmaster & General Store

GORING

Grey Co Population about 35

Kate Rosa, general store
Sparling Philip, Postmaster & Blacksmith

GOUROCK

Wellington Co. Population about 50

Ireland J U, Postmaster & General store
Sorby D & O, saw mill
Steele John, blacksmith
Thompson John, carpenter

GREENSIDE

Grey Co. Population about 55

Legate R, Postmaster & General Store

GRIERSVILLE

Grey Co Population about 100

Delaney George, general store
Lindsay George, Postmaster
Loblaw Luther, blacksmith

GRIMSTON

Grey Co Population about 50

Hall Samuel, saw mill
Keyes Robert, Postmaster

GUELPH

Wellington Co. Pop about 10,700

Algie James, Blacksmith Norfolk (see adv)
Allen J W, grocer
Anderson P, grocer
Anderson S Mrs, fancy goods
Armstrong Carpet Co. carpet weavers

FERRY'S SEEDS are Known Everywhere, Sold Everywhere, Grown Everywhere.

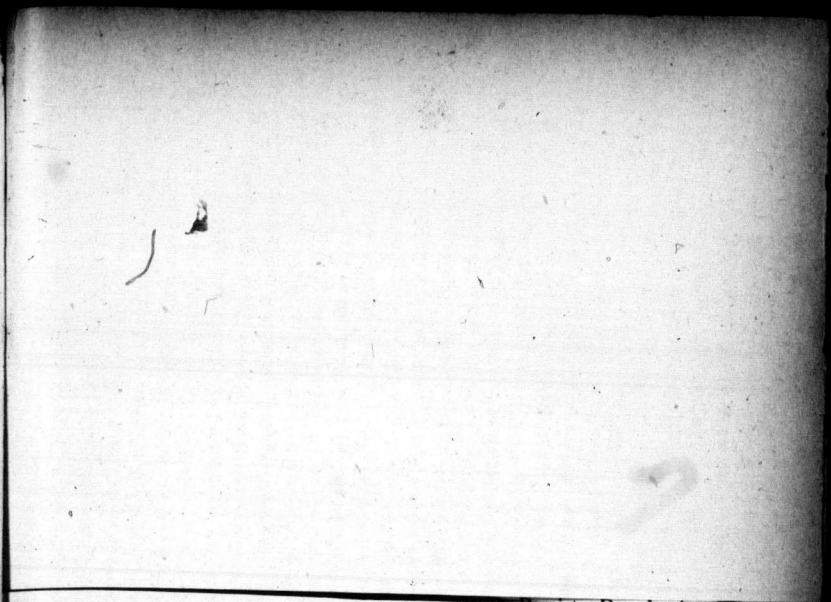

BRAMPTON PRESSED BRICK & TILE CO'Y,

Manufacturers of BRICK & TILE.

Contractors and others are specially desired to call and examine Samples. Prices quoted on Application.

LOCAL AGENT: H. A. BURTON CALVERT.

DOUGLASS ST. - GUELPH.

ROYAL CITY SHAVING PARLORS

Market Square, -:- GUELPH,

JACOB COON, PROP

Everything New and Convenient

PATRONS PROMPTLY WAITED UPON.

CALL HERE FOR A

FIRST-CLASS SHAVE,

HAIR CUT OR SHAMPOO.

Armstrong Frank, printer
Armstrong J B Mnfg Co (Ed), carriage goods
Atkinson J Miss, dressmaker
Atkinson Wm, ginger beer
Bank of Montreal, J H Finlay mngr
Barber Robert, grocer
Barber W F, grocer
Barker I, carpenter
Barker R H, cabinet maker
Barrett S J, dry goods
Beattie George, harness
Beechie J W Mrs, hotel
Beemer George, agril implt agent
Bell Organ & Piano Co (Ld), piano & organ mnfrs
Bergin John, harness
Blanchfield John, livery
Blanchfield T A, fanning mill
Bollen Charles, barber
Bollert E R & Co, dry goods
Bond J M & Co, Hardware & Carriage Goods (see adv)

John M. Bond & Co.,

IMPORTERS

OF

Shelf & Heavy Hardware

Borsch F C, hotel
Brampton Pressed Brick & Tile Co, H A B Calvert, Agent (see adv)
Brill J T, pork packer
Brimfield E E, grocer
Brock L, physician
Brown James, vet surgeon
Brown John, boots & shoes
Bruce G R, architect
Brydes Wm, coal
Buckle Wm, dry goods
Burgess Charles, photographer
Burgess & Son, photographers
Burr Bros, furniture
Burrows Bros, proprs Royal Carpet Co
Calvert H A B, District Mngr Mnfr's LifeInsurance Co & Agent Brampton Pressed Brick & Tile Co (see adv)
Campbell A, harness
Campbell Robert, dentist
Canadian Bank of Commerce, B Ross McConkey, mngr
Candler W, barber
Cardy J H, harness
Carter Wm, flour & feed
Carter & Wooton, knitting works
Cartlidge Joseph &Son,Speed River Woolen Mills
Cartlidge W R, surgical appliances
Chamberlain John, shoemaker
Christie W A, picture frames
Clark W A, jeweler
Clark & Thompson, dry goods
Clemens D S, saw mill
Coffee T P, Barrister Douglas (see adv)
Collins C C, insurance agent
Collins John, barber
Colwell W F & T J, insurance
Coon Jake, Barber (see adv)
Coon Wm, barber
Cowan W B, physician
Craig Thomas, barber
Crawford C, pianos & organs
Crawford E & E S, shoddy mill
Crary M F, coal
Crowes Iron Works, foundry
Cunningham Robert, Insurance (see adv)
Cutting A A, grocer
Daly C N, U S consul
Daly J J & Co, real estate
Darby & Beckman, contractors
Davey Andrew, grocer
Davidson Chas, mngr Wellington Mutual Fire Insurance Co
Davidson John, insurance
Davidson Thos produce
Davidson W, vet surgeon
Davy T B, painter
Day John, architect
Day T J, books
De Carteret P, fancy goods
Deady M Mrs, tobacconist
Dempsey C W, shoemaker

BUY ONLY THE RELIABLE AND POPULAR KARN PIANO & ORGAN

WRITE FOR A CATALOGUE. Address, D. M. FERRY & CO., WINDSOR, ONT.

KARN PIANOS AND ORGANS ARE WARRANTED FOR SEVEN YEARS

GUELPH—Continued.

Dempsey Wm, shoemaker
Des Roches Anthony, granite works
Devereaux E, livery
Devlin Harry, livery
Dobereiner P, photographer
Dollery F W, butcher
Dominion Bank, A Pepler, Mngr (see adv)
Donohue Miss dressmaker
Dooley & Scanlan, grocers
Doran & McCabe, hotel
Dow James, blacksmith
Dowler Frank, dry goods
Dreak E J Mrs, dressmaker
Drew John, barrister
Dudgeon W T, butcher
Duginan M J, undertaker
Dunbar C L, barrister
Dyson Wm, harness
Edmonson James, grocer
Egan E, grocer
Ellis John, butcher
Emery J Mrs, corset
Emery M Miss, dressmaker
Evans & O'Connors, commission
Fairley W H, barber
Farrell John, tailor
Feek & Philips, plumbers
Fenwick Prof, music
Fenwick T D, furniture
Fenwick W A, jeweler
Field & Holinan, painters
Field & McMillan, Barristers (see adv)
Fielding & McLaren, grocers
Fischer J B, Barrister (see adv)
Fitzsimmons A J, grocer
Foster & Coghlin, dentists
Frank Bros, general store
Freeman & McEvers Misses, dressmakers
Galbraith Robert, tailor
Galbraith & Co, woolen mill
Gausby Miss, dressmaker
Geddes & Menzie Misses, dressmakers
Gemmel T H, laundry
Goetz W C, shoemaker
Goldie James, flour mills
Gourlie Alex, painter
Goss J painter
Goulding Agnes M Mrs, grocery
Gowdy Mnfg Co, Agril Implts
Graham J R, tailor
Grant P & Son, pump makers
Grant & Field, pump makers
Greenside F C, vet surgeon
Griffin Thomas, stove founder
Griffiths John, grocer
Groom John, machinist
Guelph Business College, M MacCormack, principal
Guelph Carriage Top Co, mnfrs of carriage tops
Guelph Cartage & Oil Co, W P Scharf, propr
Guelph Herald, Harry Gummer, Propr
Guelph Light & Power Co
Guelph Mercury & Advertiser, Innes & Davidson Proprs (see adv)
Guelph Paper Co, paper
Guelph Woolen Mills Co (Ld),
Guelph & Ontario Investment & Savings Society, J E McElderry Sec-Treas (see adv)
Gummer Harry, Printer & Publisher
Guthrie & Watt, Barristers (see adv)
Hales Alfred, butcher
Hall E H, cabinet maker
Hall Frank, wines & liquors
Hall Thomas, tailor
Hallaron Ed, grocer
Hallett J, wines & liquors
Hamilton J H, Granite & Marble Works (see adv)
Hardie E S, dentist
Harley Frank, mnfg jeweler
Hartnett Patrick, grocer
Harper Henry, machinist
Hawkins & Crawford, junk
Hayden Wm, billiard hall
Hearn George B, grocer
Heather, tinsmith
Heffernan Joseph, ticket agent
Heffernand J D, auctioneer
Henderson John, hotel
Henry E, general store
Herod G S, Physician
Herod & Co, Druggists (see adv)
Hewer James, flour & feed

FERRY'S SEEDS are Known Everywhere, Sold Everywhere, Grown Everywhere.

PEOPLE'S COAL Co

Canadian Agents State Line and Sullivan R. R. Co's

ANTHRACITE COAL.

OFFICE AND YARD: *PAISLEY STREET.* TELEPHONE 254.

R. MACKENZIE, Manager.

COMMERCIAL HOTEL,

GUELPH, ONT.

C. REINHART, - PROPRIETOR.

RATES, $1.00 PER DAY. A HOME LIKE PLACE FOR PROFESSIONALS.

Macdonnell St., - GUELPH, ONT.

D. L. SCHULTZ,

Wholesale and Retail Dealer in Tobaccos, Cigars, Pipes and Tobacconists' Supplies. Direct Importers.

PRICES GIVEN TO THE TRADE ON APPLICATION.

26 Lower Wyndham Street,

GUELPH, - - ONT.

W.G.Smith&Co

Pure Drugs and Chemicals.

Prescriptions Carefully Prepared. Cherry Balsam for Coughs.

GUELPH, - - ONT.

J. A. McPHERSON. GEO. McPHERSON. R. E. McPHERSON.

THE WELLINGTON CARPET CO.,

Manufacturers of Wool and Union Carpets

Cor. Norfolk and Northumberland Streets, - GUELPH, ONT.

WRITE FOR A CATALOGUE. Address, D. M. FERRY & CO., WINDSOR, ONT.

BUY ONLY THE RELIABLE AND POPULAR KARN PIANO & ORGAN

KARN PIANOS AND ORGANS ARE WARRANTED FOR SEVEN YEARS

GUELPH—Continued.

Hill Bros, Bakers&Confectioners Upper Wyndham (see adv)

CITY BAKERY,
HILL BROS.,
Fancy Bread and Cake Bakers Confectioners &c.
Wedding Cakes Made to Order.
5 UPPER WYNDHAM ST.

Hing Lee, laundry
Holiday Thomas, brewer & maltster
Homewood Retreat, Stephen Lett M D superintendent
Hooper John, blacksmith
Hooper Wm, wood
Hornick J A, grocer
Hough James, printer
Howard Charles, barber
Howard George, stoves & tinware
Howitt Alfred, surveyor
Howitt Chas E, Banker [seeadv]
Howitt Henry, physician
Hudson J A, barber
Hughes John, carpenter & builder
Hughes & Heeg, builders
Hunt E, shoemaker
Hunt J B, grocer
Hunter James, tobacconist
Hutcheon James, surveyor
Hutton E H, insurance
Innes & Davidson, Printers & Publishers & Propr s Guelph Mercury & Advertiser (see adv)
Jackson W S, conveyancer
Jackson & Son, grocers
Jarrett James, furniture
Johnson F Mrs, florist
Johnston James, hotel
Jones A F H, Mngr Traders Bank of Canada
Kay Jacob, shoemaker
Keleher & Hendley, merchant tailors
Kellett W H, ginger ale
Kelley C W, pianos & organs
Kelly J P, carriage mnfr
Kelso J J, printer
Kennedy John, contractor
Kennedy Robert C, stone quarry
Kennedy Wm, watchmaker
Kennedy W B, physician
Keough W C, baker
Ker Bros, Stoves, Tinware, Furnaces & HouseFurnishings (see adv)
Kilgour J W, insurance
King J J, sewing machines
King & Sullivan, merchant tailors
Klein H, butcher
Kloepfer Christian, Carriage Hardware (see adv)

C. KLOEPFER,
Wholesale Dealer in
Carriage Hardware and Trimmings.
WOODWORK A SPECIALTY.

Kloepfer & Co, coal
Kohl Joseph, hotel
Laird & Sunley, barbers
Lamprey J A, conveyancer
Laughton F W, cigar mnfr
Law C L & Co, druggists
Lett Stephen M D, supt Homewood Retreat
Levy & Frierman, junk
Lillie George, flour & feed
Lillie & Hadden, grocers
Lindsay James, physician
Linton A, soap mnfr
Lister J F Mrs, confectionery
Little David, grocer
Littlechild Henry, restaurant
Loretto Convent, Mother Odelia superior
Loury W H, physician
McAteer John, hotel
McConnell John, carriage mnfr
McCrea John, maltster

FERRY'S SEEDS are Known Everywhere, Sold Everywhere, Grown Everywhere.

The Guelph

Weekly Mercury

The Great

Leading Paper....

In Central Ontario.

HAS A CIRCULATION

...FIVE TIMES LARGER...

Than any other
Paper published in the
County of Wellington, and

As an ADVERTISING Medium

Has No Equal.

PER YEAR $1.00 *PER YEAR.*

IN ADVANCE.

The Daily Mercury

Has a Circulation FAR IN ADVANCE of any other Daily Paper published in the City of Guelph, and

Contains the Latest News from all Parts of the World. . . .

$4 a Year.

INNES & DAVIDSON, Proprietors.

[OVER]

The MERCURY

...Job Printing...

DEPARTMENT.

The Finest Printing of every description at Lowest possible Rates consistent with Good Work.

Do you Read? If so, read this. Our Jobbing Department has undergone a thorough re-modelling during the past year. We have dispensed with all our old type and machinery, which we considered as entirely inadequate for modern work, and replaced it with plain and ornamental type of the most useful and elegant character, and presses, both cylinder and platen, that are beauties for modern mechanism and speed. We are now in the foremost rank of Printerdom in the country—our work attests this. Our work is all done well. It is folly to think and reason that only the best work comes from the very large cities. People the world over now want better Printing than they used to and will go where they can get it. There is not so much of "Sandy's a friend of mine" in the world as there used to be, and the people will continue more and more to get their Printing where it is best and cheapest done. Our establishment is equipped with the one idea of SATISFYING our Customers with regard to quickness, quality and moderation in prices, and, in fact, all points. We can handle any work, no matter how large. We are always ready to furnish estimates on all kinds of BOOK, CATALOGUE, POSTER, AND COMMERCIAL PRINTING in plain black or colored inks. Be sure your work bears the imprint of the "Mercury Electric Press, Guelph."

To the Trade :

Having three large cylinder presses we are in a position to do presswork for the trade. If you have a job you want done quickly and cannot very well handle it, try us. We can save you money on presswork, or if you want us to do the whole job we can allow you a splendid margin.

The Mercury Electric Press,

54 Macdonnell Street, GUELPH.

INNES & DAVIDSON, Proprietors.

[OVER]

HEROD & CO.,

CHEMISTS AND DRUGGISTS,

32 Wyndham St., Guelph, Ont

KER BROS.,

—FOR—

Stoves, Tinware, House Furnishings, Hardware. Hot Air Furnaces, Cistern Pumps, Sinks, Etc. Galvanized Iron Roofing, Eavetroughing and Cornices.

NO. 12 CORK STREET, - - GUELPH, ONT.

WM. McFARQUHAR

Furniture Dealer and Upholsterer.

REPAIRING AND CARPET LAYING A SPECIALTY.

Quebec St., Opp. Chalmers Church, GUELPH, ONT.

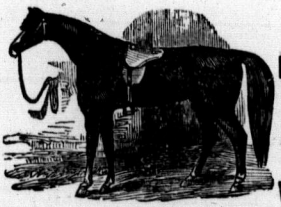

McKENZIE'S SHOEING FORGE.

DUNCAN McKENZIE,

Horse Shoeing a Specialty

WOOLWICH STREET, - GUELPH.

W. C. MOFFATT. R. C. MOFFATT. C. E. MOFFATT.

MOFFATT BROS.,

(Successors to J. S. Moffatt)

INTERIOR & GENERAL HOUSE DECORATOR

Plain and Ornamental Sign Writer. Artistic Paper Hanging.

91 Market Square, [opp. Weigh Scales]

P. O. Box 96. - - - GUELPH, ONT.

WRITE FOR A CATALOGUE. Address, D. M. FERRY & CO., WINDSOR, ONT.

BUY ONLY THE RELIABLE AND POPULAR KARN PIANO & ORGAN

KARN PIANOS AND ORGANS ARE WARRANTED FOR SEVEN YEARS

GUELPH—Continued.

McCrea J A, grocer
McCrea J O, tobacconist
McCuen E Miss, dressmaker
McDonald Andrew, dry goods
McDonald Delbert, coal & wood
McDowell J R, insurance
McElderry J E, See-Treas Guelph & Ontario Investment & Savings Society
McFarquhar Wm, Furniture Quebec (see adv)
McHardy J & A, butchers
McIntyre & Reeves, merchant tailors
McKenzie Duncan, Blacksmith, Woolwich (see adv)
McKinnon A M, barrister
McLaren Donald, leather & findings
McLaren W & Co, boots & shoes
McLean Arch, livery
McLean & McLean, barristers
McMillan Miss, dressmaker
McNulty M Mrs, grocer
McPherson Bros, Carpet Weavers cor Norfolk & Northumberland (see adv)
Macdonald D E & Bro, dry goods
Macdonald & Macdonald, Barristers, Douglas
Mackenzie R, Mngr Peoples Coal Co (see adv)
Mackinnon A, physician
Maclean Kenneth, barrister
Maddock P F, druggist
Maddock R F, coal & lumber
Malone H, hotel
Mann J M, grocer
Mnfrs Life Insurance Co, H A B Calvert District Mngr (see adv)
Marcroft W, butcher
Markes J R, grocer
Marriott Miss, dressmaker
Martin David, hotel
Martin Joshua, weaver
Massey Harris C, agril implts
Matthews Bros, carriage makers
Merlihan Thomas, hotel
Merrewether H D, insurance
Metcalf Henry, harness
Millar Robert, butcher
Mills Andrew, stoves & tinware
Mitchell John, undertaker
Mitchell Robert, grocer
Mitchell Robert, solicitor
Mitchell & Co, bicycles
Millar J & R, butchers
Moffatt Bros painters
Moffatt T J, Painter & Decorator (see adv)
Mogk A H, barber
Mooney F P, laundry
Mooney Misses, milliners
Morlock Bros, furniture
Morris Geo B, hardware
Morrow R, physician
Mowat & Dawson barristers
Murton H, oat meal mill
Neill Robert, boots & shoes
Nelles C L, books
Nelles J A, coal & wood
Nelson R E, merchant tailor
Neubauer W E, tailor
Newby W, gunsmith
Nightingale A F Miss, fancy goods
Nunan D, physician
Nunan Frank, book binder
O'Connor B, blacksmith
Ontario Agril College
Orton T H, physician
Owens James, tailor
Oxnard G A, ticket agent
Palmer E, livery
Palmer James R, Livery, Sale & Boarding Stables, Woolwich
Parisian Steam Laundry, F P Mooney mngr
Parker C W, dentist
Parker Robert, carriage mnfr
Pass E H Mrs, dressmaker
Pearl Steam Laundry, Marl & Brogan
Pearn Louis, furniture
Penelton James, grocer
Penfold S & G, carriage mnfrs
Peoples Coal Co, R Mackenzie Mngr, Paisley (see adv)
Pepler A, Mngr Dominion Bank
Pepper T & Co, axle mnfrs
Pequegnat Joseph jeweler
Perkins George, shoemaker
Peterson C, barrister
Peterson H W, barrister
Petrie A B, drugs
Petrie A B jr, druggist

FERRY'S SEEDS are Known Everywhere, Sold Everywhere, Grown Everywhere.

Norfolk Street Blacksmith Shop.

Opp. Crowe's Iron Works, - GUELPH, ONTARIO.

JAMES ALGIE,

PRACTICAL HORSE-SHOER, General Blacksmith and Jobber

FINE FORGE WORK A SPECIALTY.

THOMAS P. COFFEE,

BARRISTER, ETC.,

Office : Brownlow's Buildings, Douglass St., near Post Office,

GUELPH, - - ONT.

FIELD & McMILLAN,

BARRISTERS, &c.

HUGH McMILLAN. TELEPHONE 144. G. W. FIELD.

OFFICE, DOUGLASS STREET, GUELPH, ONT.

J. B. FISCHER,

Barrister, Solicitor, &c.

Chadwick's Block, Cor. Wyndham St. & Market Square,

GUELPH, - ONT.

OLD RELIABLE GRANITE AND MARBLE WORKS.

Established 1871.

J. H. HAMILTON, Only Direct Importer of Marble & Granite

West of Toronto and North of Hamilton.

Call and see the largest and best imported stock in the Dominion. Prices for Genuine Imported Stock less than others ask for the commonest Canadian or American Granite. All work warranted.

Office and Works : Cor. Norfolk and Woolwich Sts., GUELPH, ONT.

Branch Works: NEW HAMBURG, ONT.

A. F. McLEOD, Manager.

WRITE FOR A CATALOGUE. Address, D. M. FERRY & CO., WINDSOR, ONT.

GOLD MEDAL KARN PIANOS AND ORGANS, SUPERIOR TO ALL OTHERS

KARN PIANOS RECEIVED THE GOLD MEDAL JAMAICA EXHIBITION, 1891

GUELPH—Continued.

Petrie E Mrs. books etc
Piggott Henry, stoves
Powell Samuel, shoemaker
Presant E J, flour mill
Pringle G D, jeweler
Purcell Tobias, cooper
Quigley & Co, shoes
Raymond Charles, sewing machine mnfr
Reed J Hugo, vet surgeon
Reinhart Chris, ProprCommercial Hotel (see adv)
Reinhardt Rudolph, hotel
Reynolds C W, painter
Reynolds & Son, painters
Richardson G A, hardware
Richardson J G, coal
Roberts Bros, butchers
Robertson A & Son, foundry
Rose E & H Misses, fancy goods
Ross R B & Co, stoves & tinware
Rowe M A, grocer
Rowen D R, general store
Royal Carpet Co, carpet mnfrs
Royal Mnfg Co, washers, wringers
Rudd G E, stoves
Ryan G B & Co, dry goods
Ryan James, ashery
Sallows Wm, blacksmith
Sanders W H, hotel
Sauer W, butcher
Saunders T W, barrister
Savage W F, physician
Savage & Co, jewelers
Scarlett St George, real estate
Schultz D L, Tobacconist, Who & Retail, Lower Wyndham (see adv)
Scott S W, shoemaker
Scriven W, painter
Scroggie D A, grocer
Scroggie D & Son grocers
Searles C, baker
Shain R, second hand goods
Shaw & Turner, merchant tailors
Sheahan John, clothing
Shepherd James, carpenter
Shepherd P J, painter
Simpson Charles, butcher
Simpson J H, grocer
Simpson K Miss, dressmaker
Simpson R, teas
Simpson Thomas, butcher
Singular Lot, hotel
Sleeman George, brewer
Smith John, books & stationery
Smith J H, confectionery
Smith Wm, wagon maker
Smith W G & Co, Druggists (see adv)
Smith & McQueen, agril implts
Sockett Charles, impit agent
Sockett & Nesbitt, agril implt agts
Soden A F, hair goods
Sole & Johnston, bakers
Spragge P, furniture
Steele James, wire works
Stephens George, builder
Stewart Alexander, druggist
Stewart Robert, planing mill
Stewart W O, physician
Stewart & Co, gents furnishings
Stirton David, Postmaster
Stirton James, dentist
Stockford Chas, butcher
Stone F W, general store
Stovel E, pump mnfr
Stubbs & Rodger, furniture
Sunley Wm, stoves & tinware
Taylor S J, flax mnfr
Thain Charles, carriage mnfr
Thorne Thomas, barber
Thornton & Douglas, clothing
Thorp G J, flour
Thorp J A, insurance
Tindale James, shoemaker
Tovell E J, carpenter
Tovell J A, harness
Tovell Mark, apiarist
Tovell N, undertaker
Tovell W J, grocer
Traders Bank of Canada, A F Jones Mngr
Turner John, blacksmith
Tyson A W, butcher
Vass Albert, confectioner
Wagner J, hotel
Wakefield Wm, butcher
Walker Chas, loans
Walker H & Son, fruits
Walker & Mahoney, plumbers
Wallace J C, carriage mnfr
Walsh Dr, physician
Water A, grocer

FERRY'S SEEDS are Known Everywhere, Sold Everywhere, Grown Everywhere.

WRITE

MERCHANT TAILOR.

Seasonable Goods always in Stock
and Made Up in the

LATEST STYLES.

Good Stock. Good Work.

Reasonable Prices.

134 QUEBEC ST., - GUELPH.

WRITE FOR A CATALOGUE. Address, D. M. FERRY & CO., WINDSOR, ONT.

ANS, SUPERIOR TO ALL OTHERS

ELECTRIC PLANING MILL.

L. C. Wideman,

MANUFACTURER OF

Doors, Sash, Frames, Mouldings, Flooring, Sheeting.

All kinds of Verandah and Stair Work, Wood Turning, &c.

Dealer in Lumber, Lath, Shingles, Etc., all kinds of Building Materials.

Agent for Brick, Tile, Metallic Roofing & Siding.

Estimates furnished on contracts.

Orders Filled on shortest notice

SPECIALTY

All kinds of Green House Building Materials for Conservatories, Greenhouses, Roshouses, &c. Estimates furnished on the entire construction; all of the modern improvements.

Office, Factory and Lumber Yard, Trafalgar Square, Near Eramosa Bridge,

GUELPH, - ONTARIO.

KARN PIANOS RECEIVED

Savage W F, physician
Savage & Co, jewelers
Scarlett St George, real estate
Schultz D L, Tobacconist, Who & Retail, Lower Wyndham (see adv)
Scott S W, shoemaker
Scriven W, painter
Scroggie D A, grocer
Scroggie D & Son grocers
Searles C, baker
Shain R, second hand goods
Shaw & Turner, merchant tailors
Sheahan John, clothing
Shepherd James, carpenter
Shepherd P J, painter
Simpson Charles, butcher
Simpson J H, grocer
Simpson K Miss, dressmaker
Tindale James, shoemaker
Tovell E J, carpenter
Tovell J A, harness
Tovell Mark, apiarist
Tovell N, undertaker
Tovell W J, grocer
Traders Bank of Canada, A F Jones Mngr
Turner John, blacksmith
Tyson A W, butcher
Vass Albert, confectioner
Wagner J, hotel
Wakefield Wm, butcher
Walker Chas, loans
Walker H & Son, fruits
Walker & Mahoney, plumbers
Wallace J C, carriage mnfr
Walsh Dr, physician
Water A, grocer

FERRY'S SEEDS are Known Everywhere, Sold Everywhere, Grown Everywhere.

Waters Bros, pictures
Watson Bros, grocers
Watson Wm, Merchant Tailor 134 Quebec (see adv)
Weatherall J H, tobacconist
Weatherstone Henry, baker
Weavers Jos H, Propr Queens Hotel (see adv)

QUEEN'S HOTEL,
MARKET SQUARE,
Joseph H. Weavers, Prop
$1.00 PER DAY.
GOOD STABLE ACCOMMODATION.
"JOE'S PLACE"

Webber George, cooper
Wellington Mutual Fire Insurance Co, Chas Davidson mngr
White W W, Real Estate & Insurance, Upper Wyndham
Wideman L C, Sash & Blind Factory, Planing Mill, Trafalgar Sqr (see adv)
Williams George, grocer
Williams J B, druggist
Williamson J D & Co, Dry Goods, Millinery, Dressmaking, Tailoring etc cor Wyndham & Macdonnell
Willoughby Wm, grocer
Wilson Frederick, shoemaker
Wilson G R, blacksmith
Wing Lee, laundry
Woods C C, fancy goods
Woodyatt A R & Co, lawn mowers
World Publishing Co, J W Lyon mngr
Worthington J A, barber
Wright D, shoemaker
Wright Miss, dressmaker
Yeats Maggie Miss, dressmaker
York County Loan & Savings Co, J E Verral supt
Ziegler W H, Dry Goods & Clothing 33 Lower Wyndham (see adv)

GOLD MEDAL KARN PIANOS AND ORGANS, SUPERIOR TO ALL OTHERS

WM. WATSON,

134 Quebec Street,

MERCHANT TAILOR.

Seasonable Goods always in Stock and Made Up in the

LATEST STYLES.

Good Stock. Good Work.
Reasonable Prices.

134 QUEBEC ST., - GUELPH.

WRITE FOR A CATALOGUE. Address, D. M. FERRY & CO., WINDSOR, ONT.

KARN PIANOS AND ORGANS ARE WARRANTED FOR SEVEN YEARS

HAMPDEN

Grey Co. Population about 60

Byers Henry, Postmaster
Lobsinger John, saw mill

HANOVER

Grey Co Population about 1,900

Ahrens & Gruetzner, hardware
Boettger Bros, butchers
Boyd S F, hardware
Bye Charles, grocer
Clarke S B & Co, Druggists (see adv)
Coppinger T S, Postmaster
Cressman E S, General Store (see adv)
Diebel C, boots & shoes
Disney, Devlin Mnfg Co (Ld), builders
Dorberer A, nurseryman
Elmslie & Co, books etc
Engel H H & Co, dry goods
Filsinger John, stoves
Flanagan P B, tanner
George & George, pumps
Goodeve W H, drugs
Graff E F & Co, general store
Gruetzner E H, furniture
Gruetzner H, spring beds
Gumnis J Thos, barber
Hahn S L, clothing
Hallman Noah, carriages
Hamel Andrew, tailor
Hamel John, furniture
Hanover Post The, John Mitchell Propr
Heimbecker George, flour mill
Helwig G W, stoves & tinware
Henning B, Propr Scarborough House (see adv)
Hertel & White, butchers
Hewitt F, vet surgeon
Hillgartner E G, harness
Hoar T G, barber
Hoffman H L, jeweler
Jervine J M, jeweler
Kern Henry, tailor
Kirchner Val, Propr Reid House (see adv)
Knechtel Furniture Co The (Ld)
Landerkin George, physician
Lockie James, auctioneer
Lorenz George, general store
Lynn Samuel, blacksmith
McMahon J H, implts
McNally & Adams, bankers
Maurer Henry, blacksmith
Mearns W A, physician
Merklinger Chris, harness

FERRY'S SEEDS are Known Everywhere, Sold Everywhere, Grown Everywhere.

Messinger Jacob, woolen mill
Miller H H, Real Estate, Loan, Insurance, Conveyancer, Notary & Collector, (see adv)
Mitchell John, Printer & Publisher
Mitchell P W, harness
Nedger W, grocer

H. H. Miller.

Land, Loan and Insurance Agent.

Claims Collected on Commission—Old Notes Purchased—Valuations Made
A general Financial Business Transacted—Leading Loan Companies, Banks and Lawyers as References—Always Prompt—Never Negligent.

HANOVER, - - - ONTARIO.

Norsworthy M Mrs, wines & liquors
Pace Robert, livery
Plewes C Miss, fancy goods
Poehlman T & Co, grain
Privat B, stoves
Proctor John, notary
Rapp H F, tailor
Reid House, Val Kirchner Propr (see adv)
Rozel David, baker
Rutherford F W, dry goods
Scarborough House, B Henning Propr (see adv)
Scarborough James, brick mnfr
Schaufele John, carpenter
Schaus Henry, cooper
Seip Peter, hotel
Small Wm, marble works
Stewart Charles, shoemaker
Stone J W, flour & feed
Sutherland John coal
Taylor A B, physician
Telford John, carriage maker
Telford Thomas, blacksmith
Tiehl Charles, tanner
Trussler J W, photographer
Walkley G H, carriage maker
Walmsley John, painter
Winkler Albert, pumps
Winkler Wm, hotel
Wright Wm grocer
Young Simon, tailor
Zion Peter, shoemaker

SCARBOROUGH HOUSE,

B. HENNING, - Prop.,

HANOVER, - - ONT.

$1.00 Per Day. Commercial Accommodation. Good Sample Rooms. First Class Stabling.

BAR A NO. I.

An Advertisement in these Directories Pays !

WRITE FOR A CATALOGUE. Address, D. M. FERRY & CO., WINDSOR, ONT.

BUY ONLY THE RELIABLE AND POPULAR KARN PIANO & ORGAN

KARN PIANOS AND ORGANS ARE WARRANTED FOR SEVEN YEARS

The Palace Drug Store,

For Fine Drugs and Chemicals, Fancy Goods, Books and Stationery, Wall Paper &c.,

S. B. CLARKE & CO.,

HANOVER, - - - ONT.

E. S. CRESSMAN,

GENERAL MERCHANT,

HANOVER, ONT.

HANOVER MILLS.

GEORGE HEIMBECKER,

Manufacturer of

ROLLER PROCESS FLOUR, FEED, LUMBER, ETC.

WHOLESALE AND RETAIL.

HANOVER, - - - *ONT.*

HARKAWAY

Grey Co. (A rural Post Office)

Murdoch Jane, Postmistress

HARRISTON

Wellington Co Pop about 2,000

Beacom G, vet surgeon
Beatty R J, pianos & organs
Beatty Wm, planing mill
Bingham J B, hotel
Blackwood Robt, harness
Bradley Adam, baker
Bradley John, tailor
Brisbin Leonard, general store
Brisbin W F, books
Bristow G C, general store
Campbell A G, barrister
Campbell Donald, Carriage Maker (see adv)
Climie A F, agril implts
Dale R F, jeweler
Detwiler J D, hardware
Douglas George boots & shoes
Dowling & Leighton furniture
Dryden W, saw mill
Dunbar Thos, grocer
Ebbels W D, barrister
Eedy J L, furniture
Elliott Sam, grocer
Ellsworth Bros, harness
Fisher Wm, blacksmith
Fitzgerald Wm, drugs
Fulton George, saw mill
Gilhuly R, blacksmith
Gordon J F, dentist
Gray George, Planing Mills, Cigar Box Mnfr (see adv)

FERRY'S SEEDS are Known Everywhere, Sold Everywhere, Grown Everywhere.

Gray J E, Mngr Standard Bank of Canada
Greer & Brown, stoves & tinware
Grieve J & R, flax mill
Grigg E. nurseryman
Grisch Joseph, barber
Hall Alex. blacksmith
Halliday J, grocer
Hamilton D, vet surgeon
Harris J C, hotel
Harriston Cheese Co, M Morrison mngr
Harvey W A, physician
Hastie & Ferguson, carriage makers
Henry S M, physician
Hinde R L, photographer
Hinde Wm, grain
Howes Joshua saw mill
Howes & Leighton, saw mill
Ireland J T, dentist
Ivel John, contractor
Johnston C spring bed mnfr
Kaiser & Fulton, agril implts
Kerr James, brick mnfr
Kline A, tanning mills
Lambert R G & Sons, dry goods
Livingstone John, auctioneer
McCready Alex, Postmaster
McCullough H R, physician
McDowell H Mrs, confectionery
McGillicuddy T P, grocer
McIntosh Bros, hotel
McKenzie John, barber
McQubbon James, flour mill
Meiklejohn A & J, hardware
Montgomery Wm, tailor
Moore A M, jeweler
Moore J M & Co, stoves
Purdy J Miss, dressmaker
Purdy Thomas, cooper
Richardson Thos, butcher
Robertson John, printer & publisher
Ruth Robert, marble works
Saunders John, grocer
Selt T & Co, general store
Shaver George, egg packer
Shortreed R, butcher
Sinclair Arch, insurance
Slemmow John, conveyancer
Smith Donald, wagon maker
Stafford Ira V, photographer
Standard Bank of Canada, J E Gray, Mngr (see adv)
Stewart A J, grocer
Strong George, foundry
Sturdy J L, hotel
Sutherland D, shoes
Tarr B, ashery
Taylor J B, grocer
Taylor Wm, drugs
The Tribune, John Robertson propr
Waddell John, grocer
Wait Nelson, insurance
Ward Charles, livery
Watson F Mrs, books
Weber George, butcher
Weiland J F, hotel
Wells G W, carriage maker
Welte Silas, carpenter
White Neil, Agril Implts (see adv)
Wilson Thomas, flour mill
Wilson & Pye, dry goods
Wright Hugh, confectioner
Yule Alex, baker

HATHERTON

Grey Co. Population about 50

Clark John, saw mill
Scilley Enoch, Postmaster

Donald Campbell,

Horseshoer & General Blacksmith. Repairing a Specialty. Charges Moderate.

W. C. Roberts, who is well known has charge of the Wood Working Department.

HARRISTON, ONT.

BUY ONLY THE RELIABLE AND POPULAR KARN PIANO & ORGAN

WRITE FOR A CATALOGUE. Address, D. M. FERRY & CO., WINDSOR, ONT.

KARN PIANOS RECEIVED THE GOLD MEDAL JAMAICA EXHIBITION, 1891

GEORGE GRAY,

Manufacturer of Doors, Sash, Blinds, Mouldings, Brackets, Stair-Rails, Balusters, Newel-Posts, &c.

Dealer in Cigar Boxes a Specialty, Lumber, Lath, Shingles and Builders' Supplies.

OFFICE AND FACTORY, MILL STREET, - HARRISTON.

STANDARD BANK OF CANADA.

Capital (Paid up) $1,000,000. Reserve, $550,000.

HARRISTON AGENCY.

A General Banking Business is Conducted. Bank Collections made at Lowest Rates. Highest rate of interest allowed on Savings Bank Deposits. Farmers' Notes Discounted.

J. E. GRAY, Agent.

NEIL WHITE,

MILL STREET, - - HARRISTON.

Dealer in Binders, Mowers, Drills, Plows, Cultivators, Rakes and all kinds of Farm Implements.

Back of Market. CALL AND SEE GOODS AND GET PRICES.

HAWKESVILLE
Waterloo Co Population about 305

Ahrens August, Tinsmith
Ball Nicholas shoemaker
Detrich N, hotel
Diefenbacker G M, carriage maker
Fietsch A, blacksmith
Hall James, general store
Hedge Fence Co, fence mnfr
Hufner Peter, Postmaster and Tailor
Lackner & Schelter, blacksmiths
McCullough Robt, Woolen Mill
Ottman John, harness
Peterson & Hendricks, pumps
Somerville Alex, blacksmith
Sparr Henry, Hotel
Spies F S, general store
Tanner John & Sons tanners
Weber L, grocer
Woodwork A F, physician

HAYSVILLE
Waterloo Co Population about 260

Dingwall Wm, blacksmith
Forsyth George, Boots & Shoes
Garbutt H, hotel
Green J C, saw mill
Little Wm, general store
Puddicombe T B, Postmaster
Ramsey R D, General Store
Shantz S S, flour mill
Somerville Thomas, General Store

HEATHCOTE
Grey Co Population about 100

Carroll Richard, saw mill
Cruickshank George, wagon maker

FERRY'S SEEDS are Known Everywhere, Sold Everywhere, Grown Everywhere.

German G S, harness
McBride John, Physician
Miller David, blacksmith
Pratt John, general store
Prentice Jacob, shoemaker
Reekie George, wagon maker
Reekie James, blacksmith
Rorke T J, Postmaster
Rowe Sylvester, hotel

HEIDELBURG

Waterloo Co Population about 355

Hahn John, carriage maker
Huehn H N, harness
Huehnegard John, hotel
Koehler Henry, carriage maker
Krentziger Charles, flour mill
Paetz Frank, tinware
Smith Charles, shoemaker
Smith George, tailor
Steiss Adam, Postmaster & General Store
Volmar Henry, blacksmith
Volmar John, blacksmith
WeissGeorge & Son, carriage makers

HEPWORTH

Grey Co. Population about 600

Atchinson James, blacksmith
Beacock Wm, flour & feed
Brigham E, coal & wood
Cameron D, dry goods
Campbell D O, general store
Campbell J Ernest, druggist
Campbell Frank, physician
Chapman James, harness
Colby E B, hotel
Cunningham Bros, butchers
Gray W J, blacksmith
Hayes E, livery
Hermann M A, hotel
Jackson J & Son, saw mill
Latter M, confectioner
McKay John, blacksmith
McLaggan M Mrs, grocery
Mathers S, jeweler
Moore George, grocer
Murdoch R, boots & shoes
Murphy James saw mill
Ontario Bark Co
Reid Bros, saw mill
Ritchie John, blacksmith
Russell Robert, Postmaster and Live Stock
Scholta Henry, boots & shoes
Shibley George, printer
Smellie H dry goods
Smith A, baker
Spencer W, hotel
Stade Samuel, tailor
Vance James, shingle mill
Willett A C, flour & feed
Witthun C H & Co, saw mill

HESPELER

Waterloo Co. Population about 1,800

Arntfield Henry, cigars & tobaccos
Breckenridge W J, jeweler
Brewster J A, conveyancer
Brodie & Co, woolen mills
Chapman G E, Postmaster
Christman J W, general store
Cober J N, insurance
Collins George, vet surgeon
Conway J D, books
Cunningham James, general store
Duncan A Miss, milliner
Ellis O B, lime
Flynn John, harness
Forbes R Co (Ld), woolen mill
Gibson Robert, carpenter
Gildner Chas, hotel
Gillies J, coal & wood
Goebel J M, general store
Graeb D C, butcher
Grill Bros, masons
Groh A, carriage maker
Guenther George, furniture
Guenther & Fleischman, carpenters
Hagmeier A, grocer
Hammett George dairy
Harvey Wm, baker
Hoffman A E, fancy goods
Irwin J B, barrister
Jardine A B & Co, blacksmiths tools
Johnson Isaac, barber
Johnston & Co, tailors
Jones L, tailor
Karch H W, woolen mill machinery
Kitching Thomas, florist
Kribs Lewis, miller

GOLD MEDAL KARN PIANOS AND ORGANS, SUPERIOR TO ALL OTHERS

WRITE FOR A CATALOGUE. Address, D. M. FERRY & CO., WINDSOR, ONT.

KARN PIANOS AND ORGANS ARE WARRANTED FOR SEVEN YEARS

HESPELER—Continued.

Krieg Herman, hardware
Lackner P, tailor
Lackner, dentist
Lambert E W & Co, dry goods
Lang Peter, barber
Lawson Peter, carpenter
Liersch C H, tailor
Limpert V & Sons, painters
Lockhart R J, physician
McGinnis J W, barber
McIntyre Robert, physician
Markle Wm, carpenter
Martin George, grocer
Martin James, boots & shoes
Miller & Gunther, contractors
Morgan G St V, Barrister (see adv)
Northcott S H, general store
Ochs Anthony, physician
Pabst Christian, insurance
Pabst John, butcher
Panabaker A W, grocer
Parks Wm, carriage maker
Partridge Charles, shoemaker
Phin J R, druggist
Prestien Bros, carpenters
Pringle James, jeweler
Renwick John, butcher
Rife Samuel jr, sewing machines
Roos Jacob, cooper
Sault James, blacksmith
Schultz C M, boots & shoes
Shaw J A, grocer
Smale Louis, painter
Vanatter Wm, livery
Veitch E Mrs, confectionery
Wayper Joseph, hotel
Whitelaw T H, physician
Wingfield Wm, blacksmith
Witmer D H, carriage maker
Wittmaak A H, stoves & tinware
Zryd & Co, hardware

HILLSBURG

Wellington Co. Pop about 550

Byrne Bros, carriage makers
Campbell Duncan, wagon maker
Carmichael James, Merchant Tailor
Currie Archibald, furniture etc
Donaldson Wm, Postmaster
Donaldson & Carmichael, general store
Dorier W J, hotel
Ellison S M, baker
Everdell Mary, boots & shoes
Everdell W, barber
Fitzgerald Wm, boots & shoes
Galbraith R H, stoves & tinware
Gaud W H, tanner
Hamilton J H, physician
How Henry, Hotel
How Wm, (estate of), miller
Lacey G A, printer & publisher
McClellan H, stoves
Maltby George, blacksmith
Mann D, hotel
Robertson C, butcher
Royce G C, musical instruments
Seddis Wm, blacksmith
Skippen A, physician
Tarzwell R W, saw mill
Torrie James, tailor
Worden Mary, general store
Worden Peter, harness

G. ST. V. MORGAN,

Barrister, Solicitor, Conveyancer & Notary Public

MONEY TO LOAN.

QUEEN STREET, -:- HESPELER.

FERRY'S SEEDS are Known Everywhere, Sold Everywhere, Grown Everywhere.

HOATH HEAD

Grey Co Population about 25

Bonnell Bros, saw mill
Clark D, Postmaster

HOLLAND CENTRE

Grey Co. Population about 110

Anderson Lyman, Shingle Mill
Bell & Austin, wagon makers
Clark R, flour & feed
Crowther Wm, wagon maker
Foster James, cabinet maker
Harris David hotel
Hastie W blacksmith
Mitchell Bros, saw mill
Orr T & R, saw mill
Price Carson, Postmaster & General Store
Quinton Robert, shoemaker
Truax V R & Co, saw mill

HOLLEN

Wellington Co Pop about 450

Drury W E, Postmaster & Grocer
Fell H H, physician
Forest Charles, Agricultural Implements
Nixon Arthur, carpenter
Paterson John, Saw Mill
Potter & Reid, flour mill
Rogers George, shoemaker
Thair G R, wagon maker
Whiteley Robert, blacksmith
Wilson G S, hotel

HOLSTEIN

Grey Co Population about 250

Brown A L, physician
Brown Wm, blacksmith
Calder George, shingle mnfr
Doupe Adam, shoemaker
Ellis W, blacksmith
Gillies Charles, Harness Maker
Kerr Charles, blacksmith
Klemp Geo, hotel
Petrie W T, Postmaster & Miller
Richards J H & Co, general store
Seaman Wm, stoves
Wallace W, general store

HOPEVILLE

Grey Co. Population about 150

Burnett A H, blacksmith
Hamilton Allan, blacksmith
McArdle I W, Postmaster
McArthur D K, general store
McLeod Donald, Shoemaker
Riddell A, saw mill
Scarlett J A, hotel
Scott David, saw mill

INGLIS FALLS

(For names see Owen Sound)

INISTIOGE

Grey Co Population about 125

Armstrong H, Postmaster
Leech M, Harness
McQuay T W & R J, saw mill

INVERHAUGH

Wellington Co (A rural Post Office)

Dolberthian H, Postmaster

IRISH LAKE

Grey Co. (A rural Post Office)

Sullivan Thomas, Postmaster

JACKSON

Grey Co Population about 50

Henderson R, grocer
Ireton John, blacksmith
Johnston John, Postmaster & Hotel

JOHNSON

Grey Co Population about 50

Hunt W H, general store
Johnstone N Mrs, Postmistress
Reid Alexander, saw mill

GOLD MEDAL KARN PIANOS AND ORGANS, SUPERIOR TO ALL OTHERS

WRITE FOR A CATALOGUE. Address, D. M. FERRY & CO., WINDSOR, ONT.

KARN PIANOS AND ORGANS ARE WARRANTED FOR SEVEN YEARS

JOSEPHSBURG
Waterloo Co. Pop about 50

Ellert Joseph, physician
Gatschene Joseph, marble
Gatschene Louis, blacksmith
Knapp John, staves & headings
Schwartz Joseph, Postmaster & Hotel
Wagner John, contractor

KEADY
Grey Co. Population about 55

Gillies W A, Postmaster & General Store
Jackson J H, Blacksmith
McArthur Charles, blacksmith
Thompson George, shoemaker

KELDON
Grey Co. Population about 40

Apple F, saw mill
Howlett John, mason
Yemen Margaret, Postmistress and General Store

KEMBLE
Grey Co Population about 40

Gardiner & McGregor, general store
Husband Charles, blacksmith
Taylor Wm, agril implts
Vanstone W G, Postmaster and Wagon Maker

KENILWORTH
Wellington Co. Population about 80

Gordon C J, Postmaster
Kenney W J, general store
Lyons James, blacksmith
McKinney D J, hotel

KILLEAN
Wellington Co Population about 110

Ferguson Isabella, Postmistress & General Store
Forest Mills, flour mill
Glover David, general store
Laws Wm, contractor
McCormack John, blacksmith
MacTarty Donald, physician
Wilkinson Alexander, builder
Wilkinson Neil, carpenter
Young Adam, grain

KILSYTH
Grey Co Population about 150

Fleming James, Postmaster
Johnston Thomas, hotel
Moore D J, blacksmith
Robertson Robert, wagon maker
Smith W J, blacksmith
Taylor Joseph, general store
Wardell Paul, saw mill

KIMBERLEY
Grey Co Population about 110

Bell A B, general store
Fawcett J R, carriage maker
Graham George, saw mill
Hammond M R, Postmaster & General Store
Lougheld R, blacksmith
McDonald Nettie, millinery
Scanlan C, saw mill
Thurston J M, hotel
Whitby J W, shoemaker

KINGHURST
Grey Co (A rural Post Office)

King J A, Postmaster

KINGSCOTE
Grey Co. (A rural Post Office)

Phalen James, Postmaster

KOLAPORE
Grey Co. Population about 80

Johnston, White & Co, hoops
McKean Archibald, saw mill
Wilson Sarah, Postmistress & General Store

FERRY'S SEEDS are Known Everywhere, Sold Everywhere, Grown Everywhere.

KOSSUTH

Waterloo Co Population about 110

Hoelscher August, harness maker
Meyhr John, live stock
Rist Owen, veterinary surgeon
Smuck Joseph, Hotel
Smuck V, blacksmith
Sohrt Henry, Postmaster&Boots & Shoes
Truch John, cooper
Woolner Solomon, carpenter

LADY BANK

Grey Co Population about 75

Heron A, shingle mill
Paul Thos, Postmaster

LAKE CHARLES

Grey Co Population about 55

Davidson Joseph, Postmaster
Tupper J M, saw mill

LAMLASH

Grey Co Population about 60

Earls Edward, Postmaster
Hedle J, general store
Hosbach Henry, blacksmith
Hosbach John, Saw Mill
Nuhn John, woolen mnfr

LATONA

Grey Co. (for names see Dornoch)

LAURISTON

Grey Co. Population about 30

Baird Hugh, Saw Mill
Walker F, Postmaster

LEBANON

Wellington Co. Population about 105

Cober Noah, saw mill
Hamilton James, builder
Kincade Robert, general store
Reid Thomas, butcher
Scott J E, carpenter
Sinclair John, Postmaster
Weaver A B, saw mill

LEITH

Grey Co Population about 100

Cameron A, Postmaster & General Store
Kemp Charles, miller
McNeil Walter, lumber dealer

LILY OAK

Grey Co Population about 35

Avison Robert, Postmaster
Bradley Robert, carpenter

LINDENWOOD

Grey Co. (A rural Post Office)

Shaw Gavin, Postmaster

LINWOOD

Waterloo Co. Population about 500

Bartlett Valentine, tailor
Bisch John, flour mill
Boomer A, sewing machines
Cassell Solomon, blacksmith
Flachs Wm, tinsmith
Friedmund John, hotel
Grundy Thomas, butcher
Heimler Peter, tailor
Heinbuch Conrad, Postmaster
Huber Thomas, wagon maker
Kerr Robert, agril implts
Lang Levi, wagon maker
Livingstone J & J, flax mill
McEachern & Co, druggists
McKay John, blacksmith
Pollock Miss, dressmaker
Pollock David, general store
Purcell Charles, cooper
Schmurr John, shoemaker
Sparr Andrew, hotel
Stevens Miss, dressmaker
Tish R Y, general store
Veitch George, physician
Williams D H, harness
Zeigler John, carriage maker

GOLD MEDAL KARN PIANOS AND ORGANS, SUPERIOR TO ALL OTHERS

WRITE FOR A CATALOGUE. Address, D. M. FERRY & CO., WINDSOR, ONT.

KARN PIANOS AND ORGANS ARE WARRANTED FOR SEVEN YEARS

LIVING SPRING

Wellington Co.(A rural Post Office)

Marshall Wm, Postmaster

LOREE

Grey Co (A rural Post Office)

Coulter George, Postmaster

LOUISE

Grey Co Population about 90

Cross H, Postmaster
Knectle Furniture Co (Ld)
Pritchard W H, grocer
Wilson S B & Son, saw mill

McINTYRE

Grey Co Population about 150

McFarlane John, carriage maker
McLean Neil, hotel
Marshall H, Postmaster & General Store
Potts James, builder
Roberts Hugh, blacksmith

MACTON

Wellington Co. Pop about 30

Cassel Solomon, blacksmith
Hinschberger Paul, hotel
McCormick C Mrs, Postmistress
O'Brien John, mason

MANNHEIM

Waterloo Co Population about 105

Gerbig Hy, Hotel
Hodel Daniel, builder
Knechtel D L, Saw Mill
Poll Charles, Postmaster
Stepan Frederick shoemaker
Ware John, blacksmith

MARDEN

WellingtonCo Population about 100

Burns James, hotel
Clayton Geo, Butcher
Cremmens S, hotel
McCrae John, saw mill
McDonald Joseph, Postmaster & General Store
Murdock James, carriage maker

MARKDALE

Grey Co Population about 900

Armstrong Bros, saw mill
Arrowsmith D B, harness
Artley Jeffrey, Pumps & Windmills (see adv)
Benson R H & Co, general store
Brown W A, jeweler
Bush Wm, blacksmith
Chapman John, livery
Cunningham W J vet surgeon
Currie R B, produce
Dimma Martin, hotel
Douglas M E Miss, boots & shoes
Ego A, physician
Ennis R W, Harness (see adv)
Ford J W, miller
Graham Frank, implt agent
Halbart S J, shoemaker
Haskett Bros, hardware
Henry Bros, tanners
Henry James, livery
Hill S, Planing Mill, Sash, Blinds & General Store (see adv)
Hollingshead A Mrs, dressmaker
Jackson Wm, implt agent
Jameson F T, blacksmith
Kelly James, hotel
Lamb Joseph, blacksmith
Le Gard H J, barber
Leslie J Miss, dressmaker
Lucas Wm & Co, bankers
Lucas & Wright, barristers
Lusk WC, Photographer (see adv)
Lyons Alex, live stock
McCullough P, barrister
McCullough & Young, bankers
McFarland W J, Postmaster & General Store
McKenna John, blacksmith
McLaren W D, blacksmith
McNally R, carriage maker
Markdale Standard, C W Rutledge propr

FERRY'S SEEDS are Known Everywhere, Sold Everywhere, Grown Everywhere.

Marsh J E, hotel
Mathers G S, carriage maker
Matthew Thos, harness
Mawhinney W H, ashery
Mercer Hugh, general store
Noble George, auctioneer
Noble Harry, confectioner
Noble John, blacksmith
Plewes Angus, miller
Rae R S, merchant tailor
Ritchie F J, woolen mill
Rutledge C W, printer
Rutledge E, grocer
Sargeant F, butcher
Sexton P J, wines & liquors
Sproule J W, furniture
Sproule T S, physician
Stephen R L, drugs
Stephens W J Mrs, grocery
Trelford J E, hardware
Turner W & Co, Drugs (see adv)
Wade A W, baker
Walker J E, grocer
Wells F H, physician

R. W. ENNIS,

HILL BLOCK, - MARKDALE, ONT.

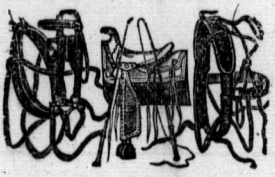

MANUFACTURER OF

HARNESS

—AND—

Dealer in Horse Goods of all kinds

Prices Right. Everything Warranted.

W. C. LUSK,

PORTRAITS IN ALL STYLES

Crayon, Oil, India Ink, Pastel, Water Colors, Etc. Copying, Enlarging and Restoring old Pictures a Specialty. Correct Copies Guaranteed. Orders by mail will Receive prompt attention.

MARKDALE. - - Box 295.

W. TURNER & CO

Dispensing Chemists,

MARKDALE, ONT.

AN ADVERTISEMENT IN THESE DIRECTORIES PAYS!

WRITE FOR A CATALOGUE. Address, D. M. FERRY & CO., WINDSOR, ONT.

BUY ONLY THE RELIABLE AND POPULAR KARN PIANO & ORGAN

KARN PIANOS RECEIVED THE GOLD MEDAL JAMACIA EXHIBITION, 1891

JEFFREY ARTLEY,

Manufacturer and Dealer in

Pumps, Windmills, Hydraulic Rams, Piping, Etc.

MARKDALE, ONT.

S. HILL,

MARKDALE, · ONT.

Dry Goods, Groceries, Boots, Shoes, Etc.

PLANING MILL, SASH AND BLIND FACTORY.

MARMION

Grey Co Population about 55

Maxwell & Smyth, saw mill
Sithes W F, General Store
Turner W J, Postmaster

MASSIE

Grey Co Population about 50

Lickford & Winter, flour mill
McGregor Robert, blacksmith
O'Hara J, boots & shoes
Partridge Joseph, Postmaster & General Store

MAXWELL

Grey Co Population about 200

Clark John, saw mill
Field C M, Tailor
Guy Thomas, agril implts
Guy Wm, blacksmith
Heron Robert, general store
Kerr B S, Physician
Little J, blacksmith
Long Diana, Postmistress
Madill John, hotel
Schenaman F, wagon maker
Scott J A, druggist.
Sterling L, general store
Strachan A Miss, general store

MEAFORD

Grey Co Population about 2,000

Abbott F & Co, general store
Agnew Robert, jeweler
Anderson & Brown, Marble & Granite Works (see adv)
Arlidge W F C, broker
Arnold W J, blacksmith
Badgerow J, implt agent
Bailey & Son, livery
Barber & Watson, foundry
Beat J E, photographer
Boden Oscar, millinery
Bridgett & Traill, merchant tailors
Bright A G, florist
Brown D B, bicycles
Burns Charles, boots & shoes
Butchart Wm, hardware
Canadian Exp Co, C H Jay agt
Carnahan W J, grocer
Carson J I, harness
Carson & Perry, tannery
Clarke J G, physician
Clarke M A Miss, dressmaker
Cleland J & Son, hardware
Cook Wm, grain
Corley A W, jeweler

FERRY'S SEEDS are Known Everywhere, Sold Everywhere, Grown Everywhere.

Meaford Furniture Factory,

BERRY STREET,

G. T. KNIGHT,

Manufacturer and Dealer in

FURNITURE, WACCONS AND BUGGIES

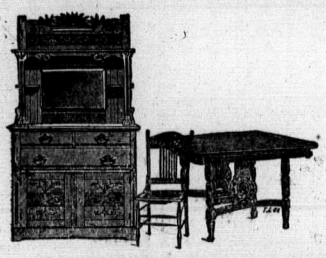

RESAWING AND PACKING BOXES A SPECIALTY.

PLANING AND TURNING DONE TO ORDER.

BUY ONLY THE RELIABLE AND POPULAR KARN PIANO & ORGAN

C. H. JAY, "THE EXCHANGE"

MEAFORD, -:- ONTARIO.

C. H. JAY,

Improved Farms, Town and Village Property for Sale. Lands bought and sold on Commission. Call or Write for Prices.

C. H. JAY,

Notes and Mortgages purchased. Money advanced on land claims of every description. Highest price paid for Debentures, &c., &c.

C. H. JAY,

Private Banker, Broker, Conveyancer, Insurance Agent, Valuator, &c

MONEY TO LEND AT 5½ PER CENT.

MEAFORD MARBLE & GRANITE WORKS

Anderson & Brown,

Manufacturers of Monumental Work

Importers of American, Swedish, Scotch and Pearl Granite, Estimates given on every description of Monumental Work from the most elegant and practical designs.

An Advertisement in these Directories Pays !

WRITE FOR A CATALOGUE. Address, D. M. FERRY & CO., WINDSOR, ONT.

KARN PIANOS AND ORGANS ARE WARRANTED FOR SEVEN YEARS

MEAFORD—Continued.

Corley & Hayward, barristers
Cox George, saw mill
Cox Joseph, lime
Crothers David, barber
Dobson & Day, builders
Douglass Alex, barber
Farrar Chas A, MnfrWire Mats etc (see adv)
Ferguson D A, Mngr Molsons Bank
Finley Richard, produce
Gibbons Jessie, hotel
Gilray Alice Miss, dressmaker
Glover Robert, contractor
Godfrey E J, grocer
Gower John, cooper
Gray Bros & Co, general store
Grieves J J, tailor
Guggins George, sewing machines
Guggins Joseph, hotel
Hall Alexander, wagon maker
Hamil J D, dentist
Helstrop Henry, harness maker
Helstrop R, furniture
Heming F H, physician
Hill Alexander, painter
Horsley J W, Harness (see adv)
Jay C H, Insurance, Real Estate, Loan & Ticket Agent (see adv)
Johnston F Mrs, dressmaker
Johnston J J, broker
Knight GT, Mnfr of Furniture, Carriages&PackingCases(see adv)
Layton D L, Postmaster
Leach H, blacksmith
Londry A &Son, butchers
Love H J, shoemaker
Luton & Knight, furniture
McCarroll Thomas, druggist
McClean Samuel, auctioneer
McCracken W J, photographer
McDonald John, general store
McDonald M, printer
McGee J D, carriage maker
McLarty M J, Propr The Royal Hotel (see adv)
Maclean C R, physician
Main R E, general store
Makie John, baker
Marter G F,& Co, general store
Meaford Mirror, James Patterson Propr (see adv)
Meaford Monitor, A Sunter Propr(see adv)
Meyer C H, grocer
Molsons Bank, D A Ferguson Mngr (see adv)
Moore & Sons, flour mill
Muxlow John, implt agent
Olmstead David, Agril Implts (see adv)
Patterson James, Propr Meaford Mirror (see adv)
Paul M Miss, hotel
Peach Robert, billiard
Randle James, woolen mill
Robinson W J, grocer
Sewell Ed, general store
Shannon M Miss, dressmaker
Sheppardson Miss, dressmaker
Skinner Alex, barrister
Smith F Miss, milliner
Snelgrove C F, physician
Sparling George, produce
Sparling James, planing mill
Stephen Bros, drugs
Stephen W W & Co, drugs
Stewart Wm, tailor
SunterA, Propr MeafordMonitor & Printer & Publisher (see adv)
Tait Amos, blacksmith
Tait Jesse, wagon maker
Taylor Jesse, pumps
Todd & Hass, tanners
Watt Chas, implt agent
Watt S D, barber
Wilcox T C, shoemaker
Wilson &Dyne, barristers

MELGUND

Wellington Co.(A rural Post Office)

Bracken J J, Postmaster

MERRITT

Grey Co. Population about 36

Watson P & C, saw mill
Wilson John, Postmaster

METZ

Wellington Co. Pop about 50

Allan R D, blacksmith
Crites W D, Postmaster & General Store

FERRY'S SEEDS are Known Everywhere, Sold Everywhere, Grown Everywhere.

The Meaford Mirror

MEAFORD, ONT.

The MIRROR is welcomed alike to the home circle, the counting room and manufactory. The facilities for gathering information are unexceptional. As a local paper, replete with the epitome of the news of each week, The Mirror has no rival, and discusses topics of the day in an intelligent, independent and fearless manner.

Subscription, $1.00 per Annum.

The Meaford Mirror is essentially the paper for the people, with a constant and steadily increasing circulation, which makes it a very desirable medium for parties wishing to advertise in this section.

Book and Job Printing.

This department is replete with all the latest and best styles of type. Our excellent facilities enable us to do Book and Job Printing equal to work done in the cities. Estimates furnished.

JAMES PATTERSON, PROPRIETOR.

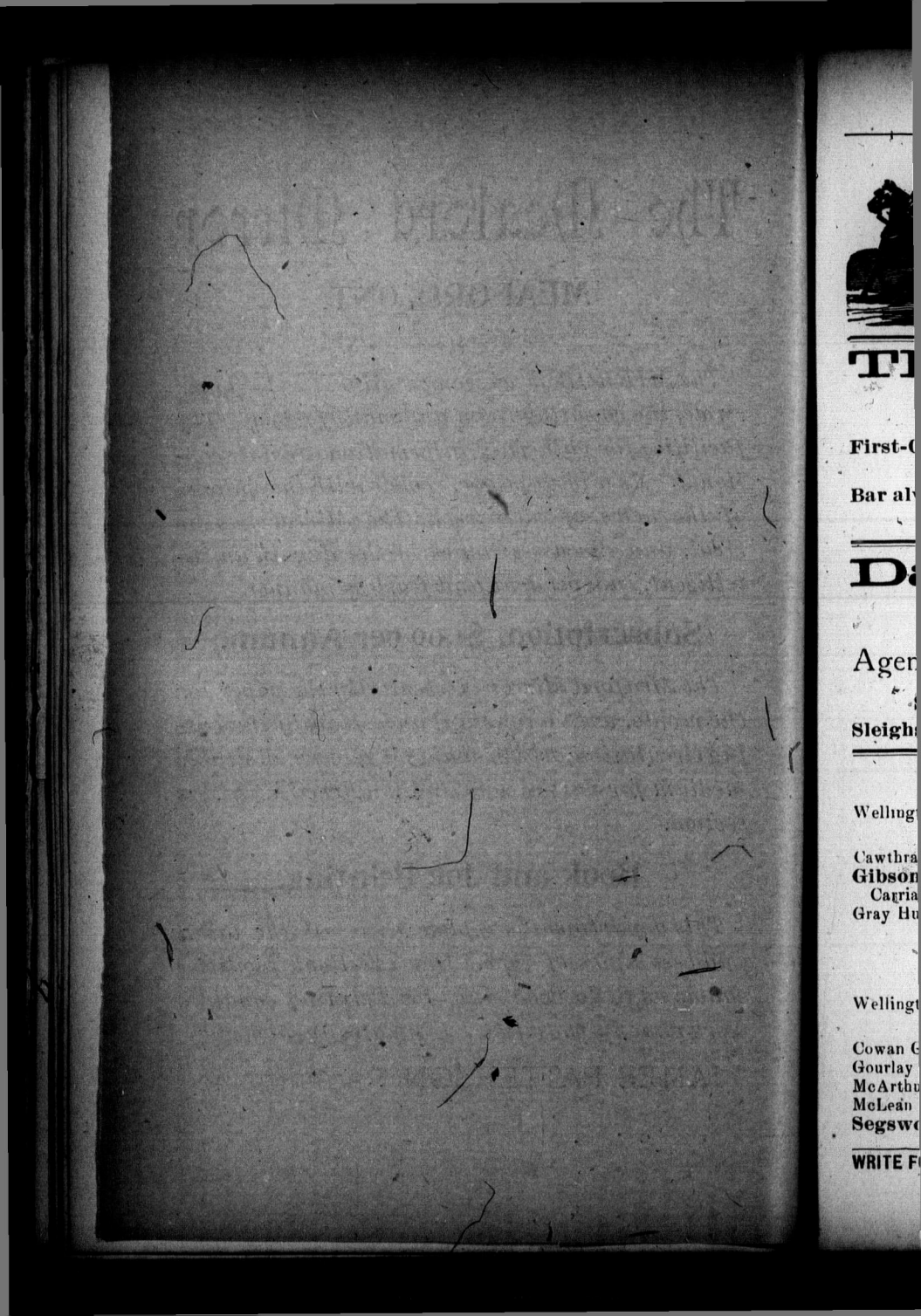

THE EXCHANGE LIVERY,

MEAFORD, ONT.

J. W. HORSLEY, Proprietor.

A good stock of First-class Rigs always on hand. Special attention to Commercial Men and others. Careful drivers furnished if required. Office at Horsley's Harness Shop, Exchange Building, Sykes Street.

The Royal Hotel

MEAFORD, ONTARIO.

M. J. McLARTY, PROPRIETOR.

First-Class Accommodation for the Travelling Public.

Free 'Bus meets all Trains and Boats.

Bar always supplied with choice Wines, Liquors & Cigars

TERMS, $1.00 PER DAY.

David Olmstead

MEAFORD, - ONTARIO.

Agent For Fleury's Agricultural Implements

Speight Wagons; Brockville Carriages and Sleighs; Clinton Thrashers and General Farm Supplies.

MIMOSA

Wellington Co. Population about 65

Cawthra Mrs, general store
Gibson Samuel, Postmaster & Cagriage Maker
Gray Hudson, mason

MONCK

Wellington Co Population about 125

Cowan G & Sons, shingle mill
Gourlay Peter, builder
McArthur Charles, saw mill
McLean Hugh, blacksmith
Segsworth Wm, Postmaster

MOOREFIELD

Wellington Co Population about 260

Anderson Bros, stoves
Batty L A, hotel
Beckett W J, carriage maker
Breandle Jacob, blacksmith
Breandle John, boots & shoes
Cassidy James, physician
Clegg Joseph, general store
Clegg, McKay & Cassidy, saw mill
Colquhoun W, live stock
Crawford George, druggist
Edwards & Husband, general store
Florence J, tailor
Gabel Jacob, blacksmith
Herron T W, harness
Hunt C W, physician
Kirby J T, harness maker

COLD MEDAL KARN PIANOS AND ORGANS, SUPERIOR TO ALL OTHERS

WRITE FOR A CATALOGUE. Address, D. M. FERRY & CO., WINDSOR, ONT.

KARN PIANOS AND ORGANS ARE WARRANTED FOR SEVEN YEARS

MOOREFIELD—Continued.

McKay John, agril implts
Malcomson A, Furniture
Maudsley A W, Postmistress
Nicklin J W, Hardware
Patterson & Colquhoun, grain
Rolls & Son, hotel
Simpson G W, flour
Terriff James, hotel
Ward F R, livery
Welch Josiah, Flour & Feed

MOORESBURG

Grey Co Population about 60

Fenton Samuel, blacksmith
Moore Thomas, Postmaster
Moore W J, saw mill
Ramage J, general store

MORLEY

Grey Co Population about 55

Lemon Charles, Postmaster
McMillan J & W, saw mill

MORRISTON

Wellington Co Population about 500

Beaver Wm, tailor
Becker Christian, hotel
Binkley M & C W, general store
Brown Wm, live stock
Campbell Hugh, undertaker
Cormack Wm, physician
Elfner George, blacksmith
Fraser H, blacksmith
Fritz Jacob, blacksmith
Fritz John, wagon maker
Gayer John, shoemaker
Gibson George, tinware
Hanning George, blacksmith
Hilliard W S, physician
Huether John, carriage maker
Kistenmaucher Frank, cabinet maker
McDonald J A, general store
Maddaugh Joseph, flour & feed
Morrison R B, Postmaster
Morrison R C, general store
Roszell Bella, dressmaker
Stein John, cooper
Strattom Wm & Son, builders
Vogt John, hotel
Watson Alex, blacksmith
Wuhr George, harness

MOSBOROUGH

Wellington Co Pop about 40

Cleghorn J O, general store
Hadden Alexander, wagon maker
Hobson J, Postmaster

MOUNT FOREST

Wellington Co. Pop about 2,400

Addison J H, tailor
Allen Bros, Boots & Shoes (see adv)
Allen G P, dentist
Baird Thomas, blacksmith
Bank of Hamilton, E R Niblett Agent (see adv)
Bedford Samuel, butcher
Boos John, tailor
Bredine R S, mngr Ontario Bank
Brown James, boots & shoes
Brownlee W A, dentist
Bryant F, Carriage Maker (see adv)
Campbell R H, harness
Clarke A S, barrister
Clarke Thomas, general store
Colcleugh Wm, drugs
Confederate & Examiner Jas Rickaby propr
Connor C, confectioner
Connor James, hotel
Cook J J, insurance
Cooper M Jane Mrs, dressmaker
Cooley John, butcher
Costello M A Mrs, millinery
Covil T, general store
Coyne J H, hotel
Crabb Wm, agril implt agent
Cringle John N, carriage maker
Dale R J, jeweler
Darroch H H, barber
Dickson Alex, baker
Dickson George, baker
Dickson Wm, livey
Dillon F G, agril implts
Donaghy Thos, insurance

FERRY'S SEEDS are Known Everywhere, Sold Everywhere, Grown Everywhere.

Capital Paid Up, $1,250,000

RESERVE FUND, $675,000.

BANK OF HAMILTON.

HEAD OFFICE, HAMILTON.

J. TURNBULL, Cashier.

H. S. STEVEN, Asst. Cashier.

DIRECTORS :

JOHN STUART, President.

A. G. RAMSAY, Vice-President.

JOHN PROCTOR. CHAS. GURNEY. GEO. ROACH.

A. T. WOOD. A. B. LEE.

Mount Forest Agency.

NOTES discounted and advances made on all suitable securities.

DRAFTS on all parts of CANADA, the UNITED STATES, GREAT BRITAIN and the CONTINENT OF EUROPE bought and sold.

COLLECTIONS made on all accessible points on most favorable terms.

E. R. NIBLETT, AGENT.

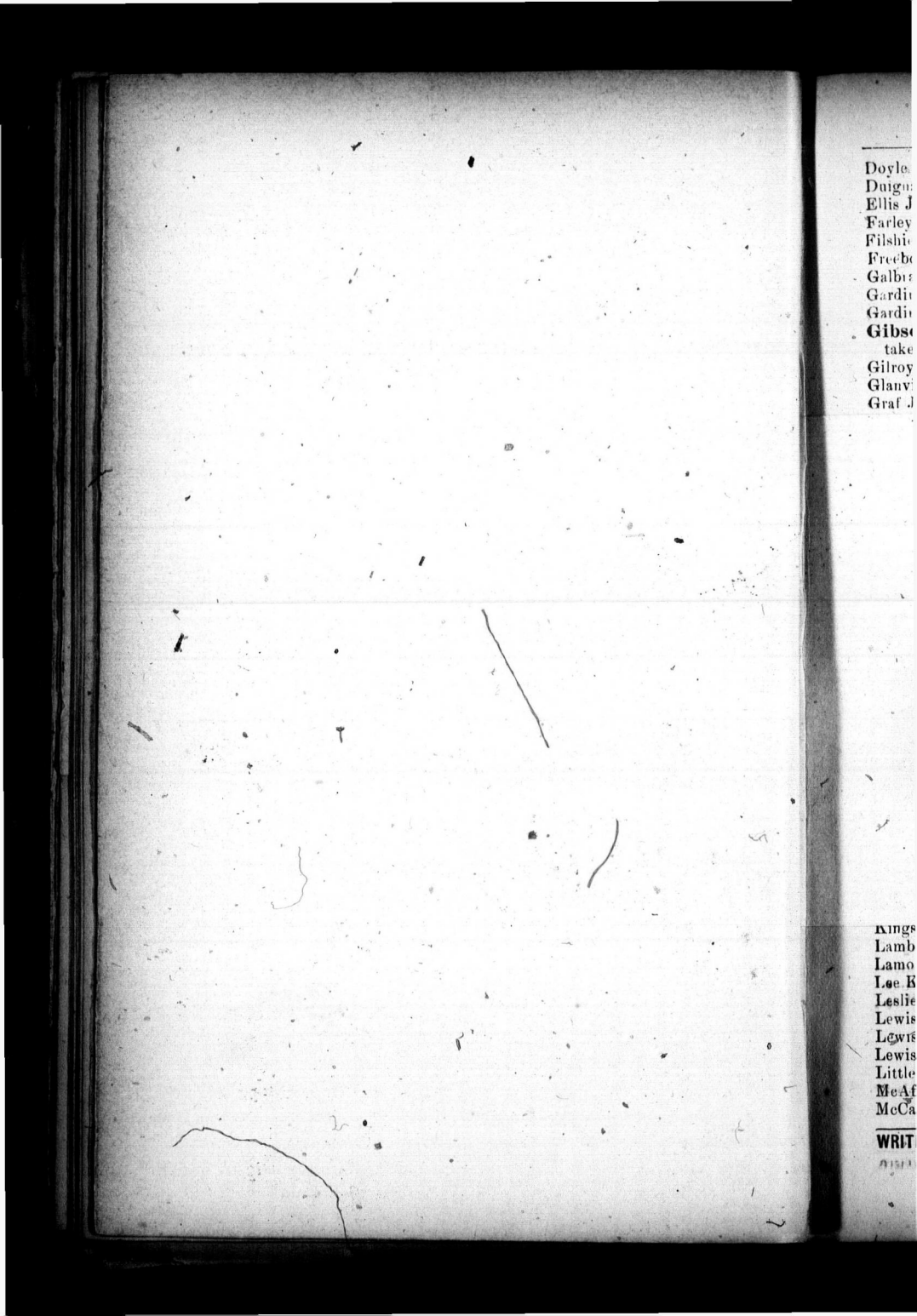

Doyle W F, boots & shoes
Duignan Wm, blacksmith
Ellis James, grocer
Farley T H repair shop
Filshie Archibald threshing machines
Freeborn R G, barber
Galbraith L, hotel
Gardiner C W, pianos & organs
Gardiner W H, pumps
Gibson Wm, Furniture & Undertaker (see adv)
Gilroy W J, general store
Glanville T R & Co, general store
Graf John, butcher
McCulloch F, agril implt agent
McDonald H N, artist
McFadden John, painter
McIntyre & Gardiner, marble works
McKean A, books & stationery
McKinnon M Mrs, grocer
McMullen James, broker
McMullen J A, barrister
McMullen W & Co, general store
McNiven M S, blacksmith
McPhaden S, physician
Macgregor M O, barrister
Madigan Luke, grocer
Marshall A & Son, harness

COLD MEDAL KA

Mount Forest Undertaking Establishment.

WM. GIBSON,

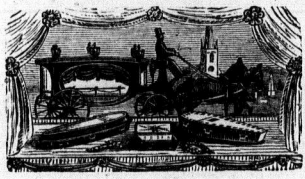

Manufacturer of and Dealer in

FURNITURE

UNDERTAKER, &c.

MOUNT FOREST.

Kingston W H, barrister
Lambert J A, printer
Lamont Allan, hardware
Lee Kam, laundry
Leslie A J, planing mill
Lewis R H, tailor
Lewis Wm, boots & shoes
Lewis W W, furniture
Little Robert, butcher
McAffeer J L Mrs, milliner
McCannell Archie, grocer
Scales J T, jeweler
Schell L M, vet surgeon
Scott George, planing mill
Scott J W, merchant tailor
Scott R & Co, general store
Scott W G & Co, hardware
Sheppard John, dry goods
Smith James, boots & shoes
Smith T G, Postmaster
Stephens E, furniture
Stevenson H, insurance

OR TO ALL OTHERS

WRITE FOR A CATALOGUE. Address, D. M. FERRY & CO., WINDSOR, ONT.

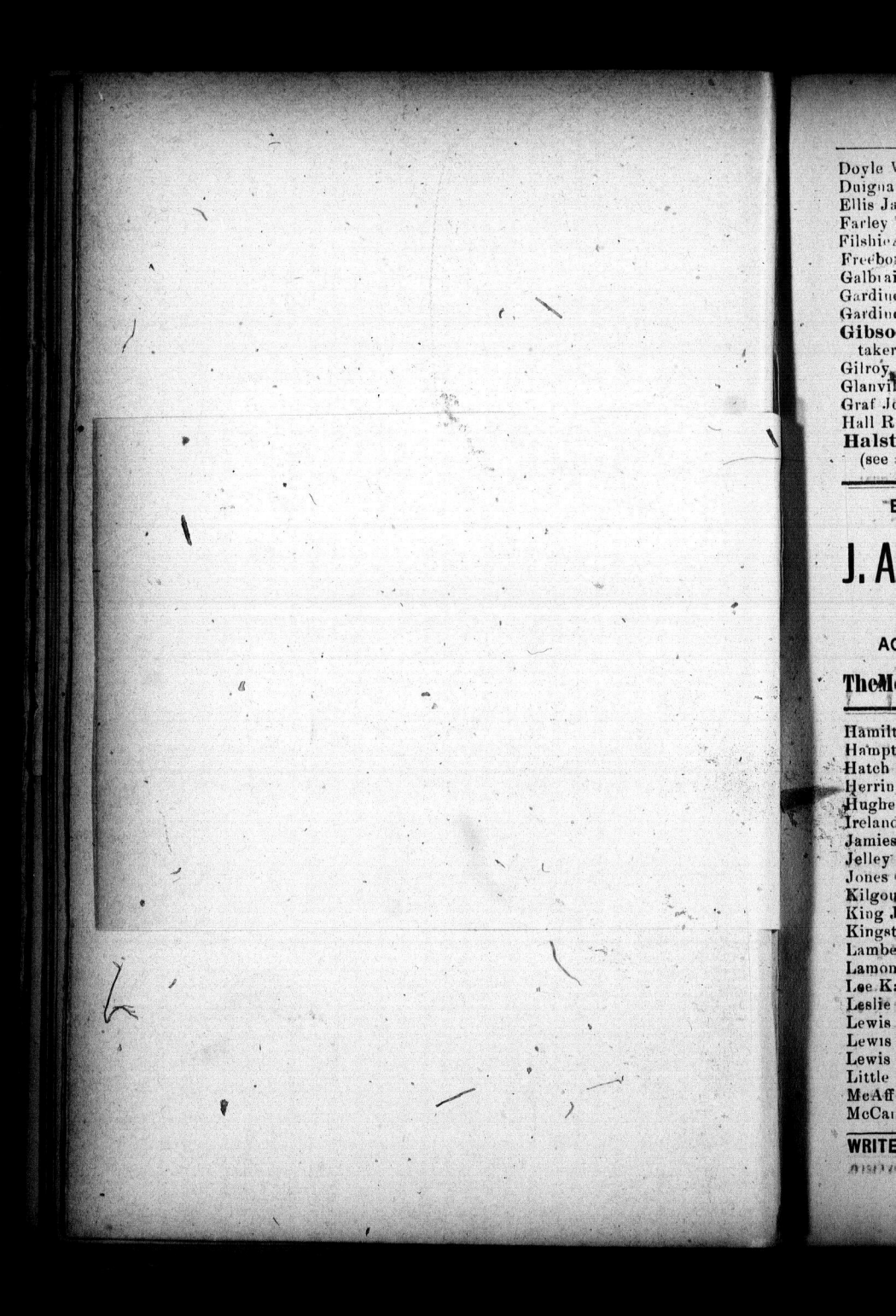

Doyle W F, boots & shoes
Duignan Wm, blacksmith
Ellis James, grocer
Farley T H repair shop
Filshie Archibald threshing machines
Freeborn R G, barber
Galbraith L, hotel
Gardiner C W, pianos & organs
Gardiner W H, pumps
Gibson Wm, Furniture & Undertaker (see adv)
Gilroy W J, general store
Glanville T R & Co, general store
Graf John, butcher
Hall Robert, shoemaker
Halsted J A & Co. Bankers (see adv)

ESTABLISHED 1876.

J. A. Halsted & Co

Bankers.

AGENTS IN CANADA,

The Merchants Bank of Canada

Hamilton J, Mrs confectioney
Hampton & Co, general store
Hatch H, boots & shoes
Herringer John, harness
Hughes J S, vet surgeon
Ireland J S, grocer
Jamieson A, drugs & groceries
Jelley Henry, auctioneer
Jones C A, physician
Kilgour R O, barrister
King John, wines
Kingston W H, barrister
Lambert J A, printer
Lamont Allan, hardware
Lee Kam, laundry
Leslie A J, planing mill
Lewis R H, tailor
Lewis Wm, boots & shoes
Lewis W W, furniture
Little Robert, butcher
McAffeer J L Mrs, milliner
McCannell Archie, grocer
McCulloch F, agril implt agent
McDonald H N, artist
McFadden John, painter
McIntyre & Gardiner, marble works
McKean A, books & stationery
McKinnon M Mrs, grocer
McMullen James, broker
McMullen J A, barrister
McMullen W & Co, general store
McNiven M S, blacksmith
McPhaden S, physician
Macgregor M O, barrister
Madigan Luke, grocer
Marshall A & Son, harness
Martin Bros, millers
Meikle T D, physician
Miehlhausen Joseph, hotel
Miller Wm, blacksmith
Morison James, General Store (see adv)
Mount Forest Cheese Coy, cheese mnfrs
Murphy Eugene, miller
Niblett E R, Agent Bank of Hamilton
Nichol S J Miss, dressmaker
Noonan J P, hardware
Ontario Bank, R S Bredine mngr
Orr W, flour & feed
Perry & Perry, barristers
Poole Charles, confectioner
Representative The, J A Lambert propr
Reynolds John, pumps
Reynolds J A, physician
Rickate James, printer & publisher
Roberts Wm, hotel
Robertson A, soda water mnfr
Robertson & Challoner Misses, dressmakers
Rogers John, harness
Ross John, flour & feed
Scales J T, jeweler
Schell L M, vet surgeon
Scott George, planing mill
Scott J W, merchant tailor
Scott R & Co, general store
Scott W G & Co, hardware
Sheppard John, dry goods
Smith James, boots & shoes
Smith T G, Postmaster
Stephens E, furniture
Stevenson H, insurance

GOLD MEDAL KARN PIANOS AND ORGANS, SUPERIOR TO ALL OTHERS

WRITE FOR A CATALOGUE. Address, D. M. FERRY & CO., WINDSOR, ONT.

MOUNT FOREST—Continued.

Stewart Bros, agril implts
Stovel Thomas, auctioneer
Tanner George, woolen mill
Tanner W, vet surgeon
Tanner & Co, merchant tailors
Tasker Wm, harness
Thewlis Joseph, fruits
Thornhill & Woodall, stoves
Urquhart John & Sons, carriage makers
Vanstone S, jeweler
Waters J, hotel
Welton Henry, blacksmith
Welton Wm, stoves & tinware
Wilkes J C, insurance
Yeo Francis jr, tailor
Yeomans L H, drugs
York W J, baker
Zoellner E F R, furniture mnfr

MOUNT VIEW
Wellington Co (A rural Post Office)

Jackson Wm, Postmaster

MURDOCH
Grey Co Population about 50

Pollock G jr, Postmaster
Pollock T jr, blacksmith

Fred'k Bryant,
CARRIAGE BUILDER.

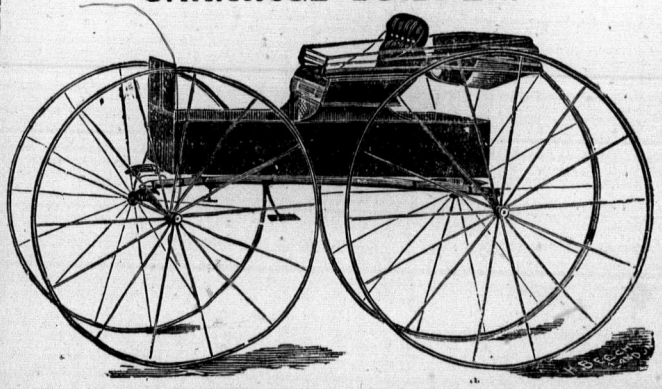

VEHICLES OF ALL KINDS BUILT TO ORDER & KEPT ON HAND
Repairing of all Kinds Neatly and Promptly Done.
MOUNT FOREST, - ONT.

KARN PIANOS AND ORGANS ARE WARRANTED FOR SEVEN YEARS

ALLEN BROS.
The Leaders in Boots and Shoes.
Repairing Neatly and Promptly Done Fine Shoes a Specialty.
MOUNT FOREST.

FERRY'S SEEDS are Known Everywhere, Sold Everywhere, Grown Everywhere.

MURPHY

Grey Co (A rural Post Office)

Murphy J E, Postmaster

NENAGH

Grey Co Population about 160

Crispin James, carpenter
Duignan Thomas, Postmaster
Gilbert Edward, Cooper
Hartman Casper, saw mill

NEUSTADT

Grey Co Population about 800

American Hotel, Henry Rittinger Propr (see adv)
Badertscher John, butcher
Binkley Bros, saw mill
Brehm S, general store
Brown Wm, physician
Clemens N U, blacksmith
Dietsche Solomon, cooper
Duncan Jacob, stoves & tinware
Dunneman August, livery
Dunneman Henry, wagon maker
Fiddler Peter, carpenter
Forster M L, Furniture, Insurance & Conveyancer (see adv)
Foster Martin, vet surgeon
Gaiser Henry, shoes
Hahnel H, lime
Harback P, butcher
Heise Charles, saw mill
Helwig Adam, cabinet maker
Helwig Conrad, flour mill
Hendricks J J, Well Driller & Dealer in Windmills (see adv)
Hern L, cooper
Himmler J, hotel
Huether Henry, brewer
Klaholz & Co, WellDrillers (see adv)
Lang Bros, general store
Meyer T W, stoves & tinware
Nauer J, hotel
Neustadt Flax Mill, Fred Gottfried mngr
Ortwein Jacob, hotel
Pequegnat George, jeweler
Rittinger Henry, Propr American Hotel, Agril Implt Agent, Insurance & Bicycles (see adv)
Saugeen Valley Creamery Association, Charles Heise secy
Scheufele A Mrs, millinery
Schurman J G, tailor
Schwatz Henry, painter
Seipp W, carpenter
Siegmann George, Woolen Mills (see adv)
Siegmann Louis, insurance
Sparling & Co hardware
Voelkel G, mason
Walden R W, general store
Weber Joseph, harness
Weigand G, tailor
Weinert Jacob, Postmaster
Weinert John, tanner
Weinert John J, machinist
Witter Ernest, blacksmith

NEW-DUNDEE

Waterloo Co Population about 310

Becker Charles, saw mill
Bettschen G, agril implts
Bowden W S, tailor
Douglas Robert, blacksmith
Hallman J C, saw mill
Kaufman C L, Woolen Mill
Kleinstetter E, shoemaker
Kolebrenner H, blacksmith
Kriesel Wm, stoves & tinware
McRae A B, harness
Mader Albert, shoemaker
Mayer Charles, hotel
Miller Andrew, physician
Poth Phillip, furniture
Poth & Krampine, saw mill
Schantz C, general store
Schmidt Alexander, cooper
Snyder E W B, flour mill
Webber J M, carriage maker
Wing J G, Postmaster
Wing & Master, general store

BUY ONLY THE RELIABLE AND POPULAR KARN PIANO & ORGAN

WRITE FOR A CATALOGUE. Address, D. M. FERRY & CO., WINDSOR, ONT.

KARN PIANOS RECEIVED THE GOLD MEDAL JAMACIA EXHIBITION, 1891

M. L. FORSTER

Neustadt Furniture Warerooms

ALL KINDS OF THE

Latest Styles of Furniture

ALWAYS KEPT IN STOCK.

Commissioner, Conveyancer, Fire and Life Insurance Agent.

MONEY TO LOAN at LOW RATES OF INTEREST

NEUSTADT, ONTARIO.

GEORGE SIEGMANN,

MANUFACTURER OF

WOOLLEN GOODS

BLANKETS,
CLOTHS, ETC

YARNS

A SPECIALTY.

NEUSTADT, ONT.

FERRY'S SEEDS are Known Everywhere, Sold Everywhere, Grown Everywhere.

NEW GERMANY

Waterloo Co Population about 155

Berbrick A Miss, dressmaker
Frank Anthony, cooper
Frank Joseph, blacksmith
Halter Charles, Postmaster & Hotel
Robert U G, physician
Schelhas Albert, shoemaker
Starr Adam, blacksmith
Thomasing Michael, shoemaker
Weiler Martin, carriage maker
Zinger A, stoves

NEW HAMBURG

Waterloo Co. Population about 1,300

Allice A E, mngr Western Bank
Appel & Meier, grocers
Bauer G, cooper
Becker D & H, general store
Beger Robert, carriage maker
Boullie W H, druggist
Bricker J K, general store
Brown H R D, produce
Buck Wm, tailor
Buckels John jr, hotel
Canadisches Volksblatt, D Ritz prop
Clemens J M, flour & feed
Cousins & Dobie, cheese mnfrs
Davey Richard, baker
Deichert Henry, harness
Erb J W, barber
Ernst Christian, Postmaster
Ernst John, hotel
Facey J O, apiarist
Feick J R, hardware etc
Frank E, butcher
German Union Cheese Factory
Gerth Henry, harness
Ginreich C, pump mnfr
Hahn Louis, furniture mnfr
Hamburg Carriage Co
Hamburg Independent, D Ritz propr
Hamburg Mnfg Co, agril implt mnfrs
Hardy Daniel, merchant tailor
Hartman A, butcher
Henrich C A, stoves & tinware
Henrich H M, barber
Hilderbrand G, builder
Hollocher J, cooper
Illing C Mrs, groceries etc
Koch John, hotel
Lautenschlager John, photographer
McCallum F H, drugs
McCallum Miss, music teacher
Marty John, physician
Meier Henry, tailor
Merner S & Co, Agril Implt Mnfrs (see adv)
Merner Tillie L, dressmaker
Millar Wm, barrister
Mitchell Thomas, Flour, Feed etc (see adv)
Morley Jacob, flour mill
Neibel Jacob, boots & shoes
Nichol A, physician
Peine Henry, boots & shoes
Peine Louis, books
PequegnatLeonG, Jeweler etc (see adv)
Pfleger Vincent, pumps
Pinseant Vincent, pumps
Pletsch John, baker
Plum W R, insurance
Puddicombe R B, livery
Ratz Jacob, broker
Rieder & Ruby, general store
Ritz Daniel, propr Hamburg Independent
Schmidt Adam, cooper
Schuler John, blacksmith
Schweitzer W W, harness
Spahr Benjamin, hotel
Sparrer John, cooper
Steifelmeyer H J, jeweler
Steifelmeyer & Schaaf, boots & shoes
Steinberg G, stoves
Sterling W & Son, vet surgeons
Studer Peter, livery
Surarus Aaron, furniture etc
Weber W H, boots, shoes etc
Western Bank of Canada, A E Allin mngr
Winn R T, dentist
Yaggie Henry, painter
Zurbigg Jacob, grocer

BUY ONLY THE RELIABLE AND POPULAR KARN PIANO & ORGAN
WRITE FOR A CATALOGUE. Address, D. M. FERRY & CO., WINDSOR, ONT.

KARN PIANOS AND ORGANS ARE WARRANTED FOR SEVEN YEARS

LEON G. PEQUEGNAT,

NEW HAMBURG, ONT.

Dealer in Gold and Silver Watches, Clocks, Jewelry, Bicycles, &c.

—ALSO—

Breeder of Fancy Fowl.

STOCK FOR SALE AT ALL TIMES

S. Merner & Co.,

MANUFACTURERS of FARMING IMPLEMENTS

Flour and Saw Mill Machinery, Agricultural Implements, Mill and Brick Machinery Repairing.

NEW HAMBURG, - ONT.

THOMAS MITCHELL,

Dealer in Grain, Field and Garden Seeds, Flour, Feed, &c.

NEW HAMBURG, - - ONT.

NORTH KEPPEL

Grey Co Population about 125

Flarity L, general store
Hurlbut R, shoemaker
Perry J T, wagon maker
Totten Wm, Postmaster

OLIVET

Wellington Co (A rural Post Office)

Tremain John, Postmaster

ORCHARD

Grey Co Population about 200

Caldwell H F, Postmaster
Caldwell T & H, general store
Collins John, blacksmith
Hagerman & Dodds, flour mill
Queen John Mrs, Grocery
Wilson James, saw mill

OSPRINGE

Wellington Co. Population about 110

Anderson Charles, hotel
Hill James, Postmaster & General Store

FERRY'S SEEDS are Known Everywhere, Sold Everywhere, Grown Everywhere.

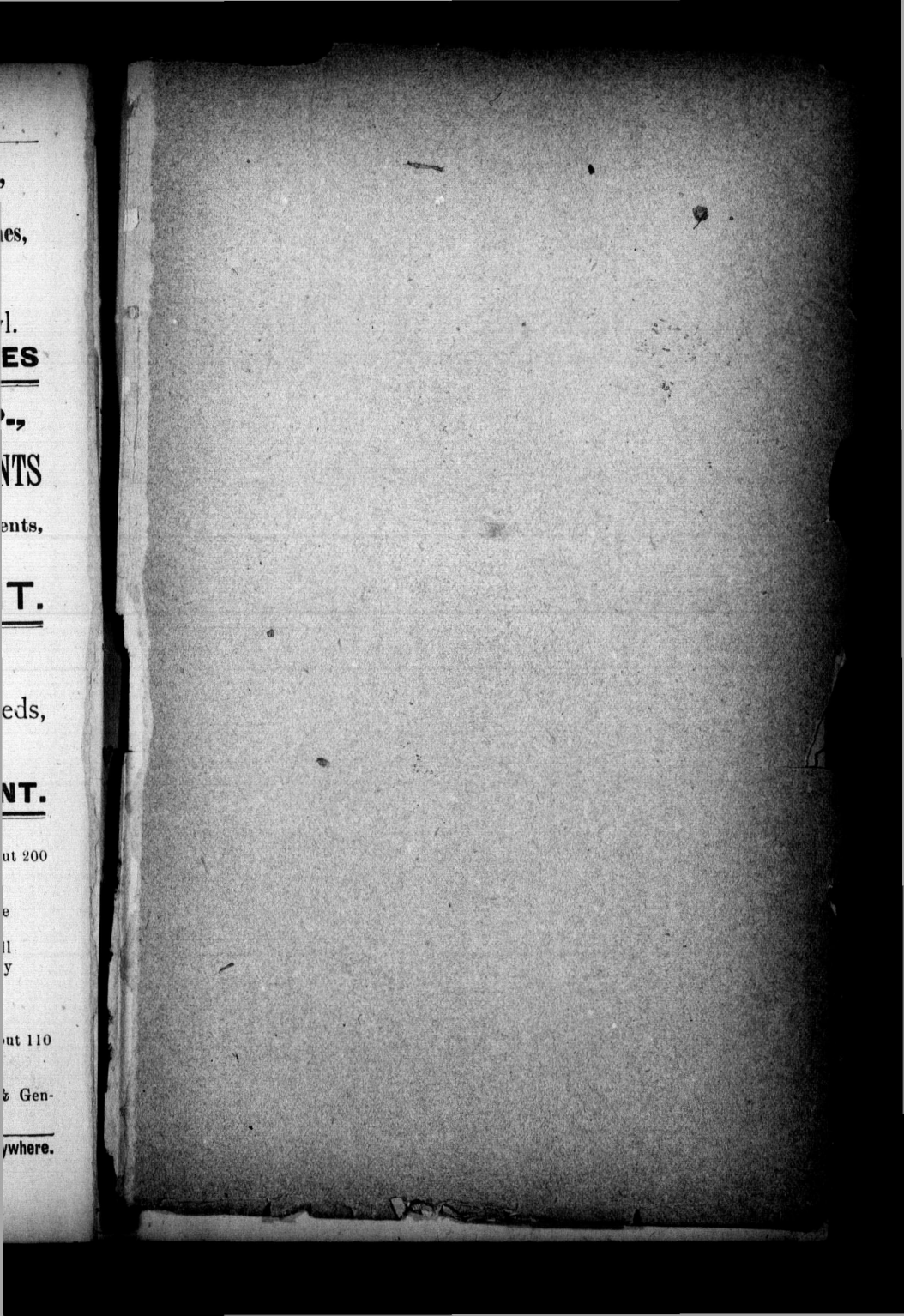

OWEN SOUND BRANCH.

BANK OF HAMILTON.

HEAD OFFICE, HAMILTON.

Capital,	- -	$1,250,000.
Reserve Fund,	-	675,000.

A GENERAL BANKING BUSINESS TRANSACTED.

Drafts on all parts of Canada, United States, Great Britain and Europe Bought and Sold.

LOANS MADE TO FARMERS ON APPROVED JOINT NOTES AS WELL AS ON SALE NOTES.

SAVINGS BANK DEPARTMENT,

Interest allowed at current rates on sums of one dollar and upwards.

SPECIAL ATTENTION PAID TO COLLECTIONS

DEBENTURES BOUGHT AND SOLD.

EWING BUCHAN,

AGENT.

Sinclair Ronald, wagon maker
Swackhammer H, hotel
Trimble George, blacksmith

OUSTIC

Wellington Co Pop about 50

Hanson F, blacksmith
McMahon John, Postmaster & General Store

OWEN SOUND

Grey Co Population about 8,000

Adair H P, books
Addy Bros, boat builders
Ager R Miss, dressmaker
Anderson A M, boots & shoes
Ankcorn S barber
Armstrong & Telford, Barristers (see adv)
Arnall Alfred, wines & liquors
Arnott W W, tailor
Atkins R B, blacksmith
Baines C K & Son, pumps
Baker E Mrs, dressmaker
Bank of Hamilton, Ewing Buchan Mngr (see adv)
Bannerman J G, dentist
Barnhart C E, physician
Barnhart John, physician
Beattie Bros, livery
Benner J & Son, woolen mill
Biggar M Miss, dressmaker
Bird Misses, dressmakers
Bishop E W, harness
Bishop & Middlebro, barristers
Boyd J R, butcher
Boyle M J, barber
Brebner J Mrs, grocery
Breckenridge R & Son, furniture
Brenner Nathan, junk
Brignell G C, butcher
Brooks J S, barber
Brown J J, physician
Brown J Miss, dressmaker
Brown J R, grocer
Brown Oliver, lime burner
Brown Wm & Co, coal
Brown & Rutherford, carriage makers
Brownlee M J Miss, dressmaker
Buchan Ewing, Mngr Bank of Hamilton
Bulleyment E, harness
Burt W H, grocer
Butchart R P & Bro, hardware
Cameron Allen, physician
Cameron D A & Co, drugs
Caton James, fancy goods
Cavanagh Milton, dentist
Chisholm John, produce
Christie Bros, stoves etc
Christie David, florist
Christie Robert, Barrister (see adv)
Clark James, blacksmith
Coates John, harness
Coleman M, hotel
Coleman Thomas, roofer
Comely D, hotel
Connell S, organs & pianos
Corbet James, implt agent
Cousby J, confectioner
Coulson House, Gladstone & Eveleigh Proprs (see adv)
Coventry James, builder
Craig Wm, Photographer (see adv)
Creasor & Smith, barristers
Creighton A J, furniture
Creighton W J, books & stationery
Cross J H, machinist
Cross W N, blacksmith
Crozier George, shoemaker
Cunningham T P, implt agent
Davis J M, cartage agent
Dean George, cigars
Denoon D, tailor
Dick A B, boots & shoes
Dobie R D, insurance
Dodge W A, grocer
Dominion Grange Mutual Fire Insurance Co, R J Doyle mngr
Douglas James, merchant tailor
Douglas J J, mnfg jeweler
Douglas T W, merchant tailor
Douglas W M, confectioner
Dow W G, physician
Dowsley T B, carriage maker
Doyle James, shoemaker
Dudgeon Wm, vet surgeon
Duncan C, hotel
Duncan D R, grocer
Dunn Wm, boat builder
Eberle Geo & Co, tailors

COLD MEDAL KARN PIANOS AND ORGANS, SUPERIOR TO ALL OTHERS

WRITE FOR A CATALOGUE. Address, D. M. FERRY & CO., WINDSOR, ONT.

KARN PIANOS AND ORGANS ARE WARRANTED FOR SEVEN YEARS

OWEN SOUND—Continued.

Edgar Robert, auctioner
Ewens Wm, boots & shoes
Excelsior Life Insurance, James Craig supt
Ferguson Wm, carriage maker
Fiddis John, carriage maker
Fleming C A, Principal Northern Business College, Printer & Publisher (see adv)
Fleming James & Co, pianos & organs
Fletcher W, barber
Ford A W, barrister
Forhan M, Jeweler (see adv)
Forster J C, architect
Forster Wm, lumber
Fox Bros, livery
Fox C W, grocer
Fox John, leather
Frost A J, jeweler
Frost J W, barrister
Frost Minnie Miss, music teacher
Galbraith M, confectioner
Georgian Bay Harness Co, J C Griffiths Propr (see adv)
Gladstone & Eveleigh, Proprs Coulson House (see adv)
Glenn W G, insurance agent
Glover Frederick, carriage maker
Glover F E Mrs, milliner
Grafton & Co, clothing
Gray Bros & Co, dry goods
Grey Eliza, physician
Grier W A, grocer
Griffin & McLean, merchant tailors
Grigg C K, Insurance & Patent Solicitor (see adv)
Grimes Thomas, hotel
Guttin Adolphe, tailor
Hall James, insurance
Hand in Hand Clothing Store, clothing
Hannah M C Miss, fancy goods
Harcourt George, laundry
Harrison H B, Marble & Granite Works 85 Union (see adv)
Harrison John, planing mill
Harrison W Mrs, flour mill
Hart Wm, carpenter
Hatton John, restaurant
Hemstreet Wm, blacksmith
Herity Miss, dressmaker
Herreman A A, saw mill
Hewitt M Miss, milliner
Hicks James, shoemaker
Holland J W, music teacher
Holmes Geo, photographer
Honsinger C S, tobaccos
Horning & Brownscombe, pottery
Hull J H, cooper
Hutchinson Miss, dressmaker
Ingles W A, miller
Ireland James, grocer
Ireland W K & Co, books
Kennedy Henry, butcher
Kennedy J C, builder
Kennedy Wm & Sons, foundry
Kenney Thos, harness
Kilbourn G S & Co, bankers
Kilbourn & Kilbourn, barristers
Laing John, sewing machines
Lang C M, physician
Langtry Richard, grocer
Lawson & Dickson, Marble & Grainte Works (see adv)
LePan F N, Hardware (see adv)
LePan H & Co, liquors
Leavens J W, confectioner
Lee George, jeweler
Lee Joseph, harness
Lee Wing, laundry
LegateJohn, Implements & Carriages (see adv)
Legate Wm, insurance
Leighton E Mrs, confectionery
Lemon John, pottery
Leslie James, florist
Little J H, printer & publisher
Little R D, butcher
Lloyd & Scully, hides
Lobraico Peter, confectioner
Lucas & Wright, Barristers (see adv)
McCallum J F, drugs
McClarty Bros, grocers
McClean W A & Co, grocers
McColl & Lee, dry goods
McCullough J H, physician
McDonald Donald, fish
McDonald & Hanbury Misses, milliners
McDowall R, surveyor
McGinnis Jesse, shoemaker
McKay John & Co, harness

FERRY'S SEEDS are Known Everywhere, Sold Everywhere, Grown Everywhere.

CITY MARBLE WORKS.

LAWSON & DICKSON

—DEALERS IN—

Fine Monumental Work

OF EVERY DESCRIPTION.

IN GRANITE AND MARBLE

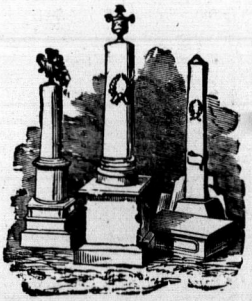

FIRST-CLASS WORK GUARANTEED.

WORKS AND YARD :

47 Frost St., - OWEN SOUND

We wish to call your attention to the fact that we are now prepared to give you the very lowest estimates on all kinds of Monumental and Cemetery work.

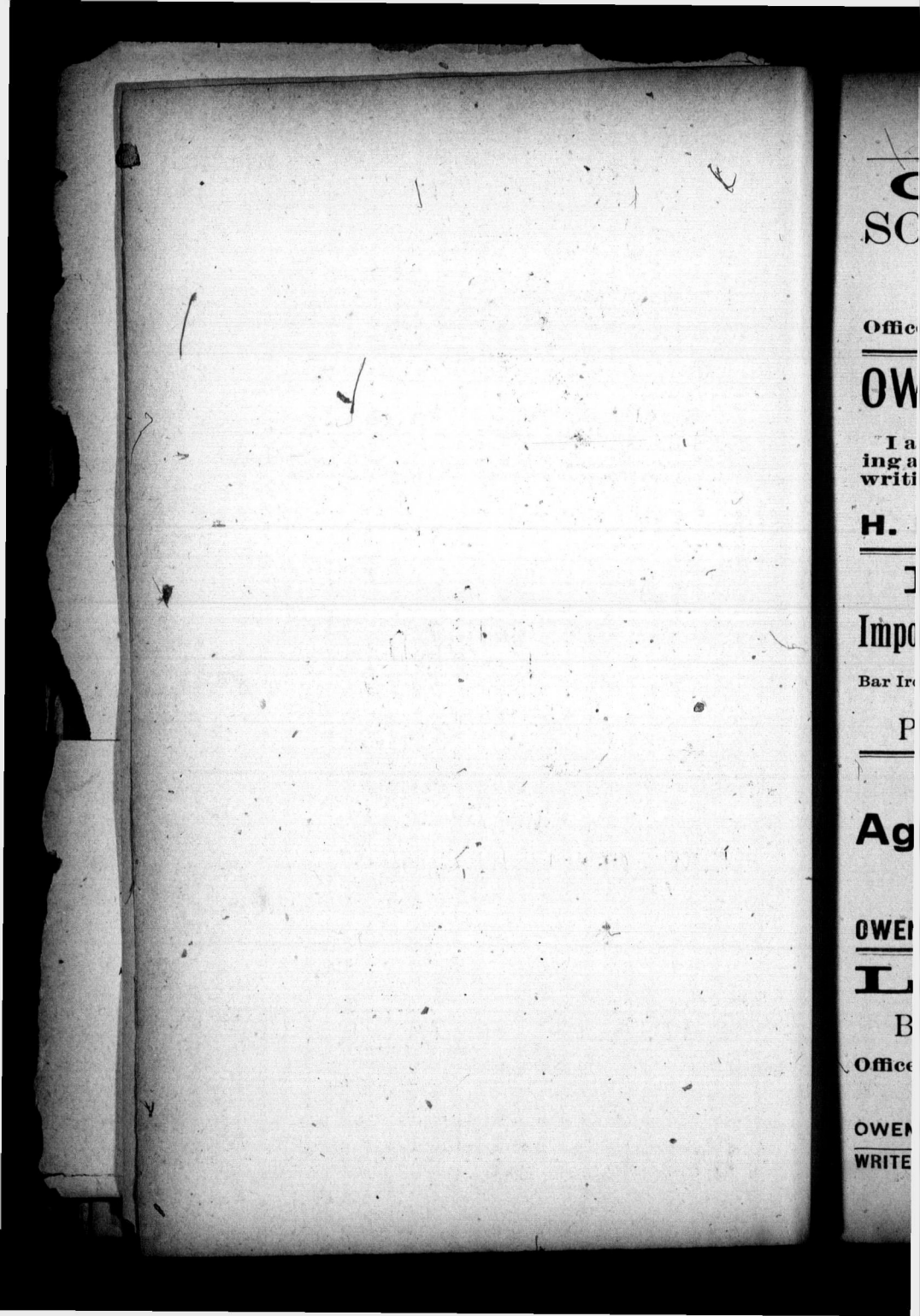

Chas. K. Grigg,

SOLICITOR FOR PATENTS

COMMISSIONER, CONVEYANCER.

10 years experience in procuring Patents in Canada and Foreign Countries.

Office No. 9 Poulett St., - - OWEN SOUND.

OWEN SOUND MARBLE WORKS.

I am bound to reduce my large stock, any person wanting anything in Marble or Granite will save 25 per cent by writing me. The largest stock in Ontario to choose from.

H. B. HARRISON, OWEN SOUND, ONT.

F. N. LePAN,

Importer and Dealer in Shelf and Heavy Hardware

Bar Iron and Steel, Carriage Goods. Stoves and Tinware, Ship Chandlery. Plumbing, Steam and Gas Fitting.

Poulett Street, - OWEN SOUND.

John Legate

Agent for Massey Harris Co

—ALSO—

BUGGIES, WINDMILLS, ETC.

OWEN SOUND, - - - - ONTARIO.

Lucas & Wright

Barristers, Solicitors, Conveyancers, &c.

Offices: OWEN SOUND, MARKDALE, FLESHERTON.

W. H. Wright. I. B. Lucas.

OWEN SOUND, - - - - ONTARIO.

WRITE FOR A CATALOGUE. Address, D. M. FERRY & CO., WINDSOR, ONT.

COLD MEDAL KARN PIANOS AND ORGANS, SUPERIOR TO ALL OTHERS

KARN PIANOS AND ORGANS ARE WARRANTED FOR SEVEN YEARS

OWEN SOUND—Continued.

McKinney Robert, hotel
McLauchlan J & Sons, Biscuit & Confectionery Mnfrs & Whol Grocers
McMillan J H, billiard hall
Machell A G, physician
MacKay & Hatton, Barristers (see adv)
MacKenzie D, carriage maker
Maitland Rixon & C, saw mill
Manley A W, drugs
Manley Henry, physician
Marshall J W, dentist
Masson Wm, Postmaster
Masson & Evans, barristers
Matthews W M, hotel
Merchants Bank of Canada, M S Hodder Mngr (see adv)
Merrill G J, boot & shoe mnfr
Middlebro T A, physician
Miller Bros, painters
Miller J Mrs, straw goods
Miller W, painter
Miller & Horton, insurance
Mitchell C R, veterinary
Molsons Bank of Canada, E W Waud manger
Moore & Wilcox, fruit evaporators
Munro Maggie Miss, dressmaker
Newman E H, jeweler
North American Bent Chair Co
Northern Business College, C A Fleming Principal (see adv)
Notter H & Co, grocers
Oatt James, livery
Owen Sound Advertiser, J H Little propr
Owen Sound Building & Savings, Society
Owen Sound Grey & Bruce, Loan & Savings Co, W P Telford mangr
Owen Sound Steam Laundry G Harcourt propr
Owen Sound Tent Coy,
Owen Sound Times, J H Rutherford Propr (see adv)
Parker & Co, drugs
Parsons John, crockery etc
Pearson John, cartage agent
Plante C Miss, dressmaker
Pratt C J, propr The Sun
Preist & Spragge, grocers
Price George, insurance
Ramsey Thos, blacksmith
Rankin George, blacksmith
Raven J P, banker
Read A, cigar mnfr
Redfern J W, hardware
Redington M, lumber
Robertson E A Mrs, confectionery
Ross C M, dry goods
Ross G A, furniture
Rutherford Arthur M, propr International Art Print
Rutherford John, insurance
Rutherford J H, printer & publisher
Rutherford John Sons, Printers & Publishers (see adv)
Ryan Bros, dry goods
Scagel Geo D, livery
Schwan Wm, brewer
Shean W J & Co, who teas
Shouldice E Miss, dressmaker
Shipman F J, Propr Seldon House (see adv)
Simpson John, boat builder
Sinclair M B Miss, dressmaker
Sleeman George, bottler
Sloan John, music
Spencer George, insurance
Spencer W J, carriage maker
Stewart & Hall, merchant tailors
Struthers Alex, refrigerator mnfr
Sullivan E Miss, dressmaker
Sutherland James, implement agent
Taylor W H, drugs
Taylor & Grier, jewelers
Taylor & Pringle, pop mnfrs
Telford & & Co, bankers
The Eaton Bros Brewing Co (Ltd) of Owen Sound, Brewers & Maltsters (see adv)
The Sun, C J Pratt pub
Thomas T D, pianos
Thompson & Co, merchant tailors
Thomson A Miss, dressmaker
Thomson T J, hardware
Tucker W E, barber
Tucker & Patterson, Barristers (see adv)
Urquhart John, grocer
VanstoneTE, Dry Goods (see adv)
Vernon A A, insurance
Vick J P, jeweler

FERRY'S SEEDS are Known Everywhere, Sold Everywhere, Grown Everywhere.

THE EATON BROS. BREWING COMPANY

OF OWEN SOUND, (Limited.)

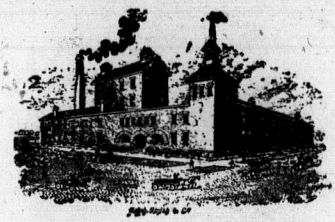

Thoroughly Remodelled and Equipped.

The Malting Capacity is More Than Doubled

The Highest Cash Price will be Given for the Best Grades of Barley this Season.

The Delicious Sparkling Ales and Porters are to be had from one end of the Dominion of Canada to the other.

PRES'T, CHRIST'R EATON.

SEC'Y AND TREAS'R, PHILIP EATON.

J. ARMSTRONG, B.A. W. P. TELFORD, JR.

ARMSTRONG & TELFORD,

BARRISTERS, SOLICITORS, NOTARIES, ETC., CONVEYANCERS,

Solicitors for The Owen Sound, Grey and Bruce Loan and Savings Co. The Farmers Loan and Deposit Co. The Sydenham Fire Insurance Co.

103 Poulett Street, - - OWEN SOUND, ONT.

ROBERT CHRISTIE,

Barrister and Solicitor, Conveyancer,

Solicitor for Owen Sound Building and Savings Society.

Offices Opposite Post Office. Money To Lend.

OWEN SOUND, - - - ONT.

WM. CRAIG,

THE PHOTOGRAPHER

Cor. Poulett & Baker Sts., over W. F. Wolfe's dry goods store

OWEN SOUND, - - ONTARIO.

Georgian Bay Harness Co.,

[LIMITED.]

Manufacturers of and Dealers in

ALL KINDS OF HARNESS GOODS.

Division Street, - OWEN SOUND.

COULSON HOUSE

GLADSTONE & EVELEIGH, - - PROPRIETORS.

Lighted by Gas. Heated by Hot Air.

OWEN SOUND, - - ONT.

WRITE FOR A CATALOGUE. Address, D. M. FERRY & CO., WINDSOR, ONT.

COLD MEDAL KARN PIANOS AND ORGANS, SUPERIOR TO ALL OTHERS

OWEN SOUND—Continued.

Vickers Thomas, grocer & shoes
Waites John, machinist
Ward Jesse, confectioner
Ward Wm G, restaurant
Warrilow John, hotel
Waters & Co, tailors
Waud E W, mngr Molsons Bank
Webster K, shoemaker
Weldrick J, wood & coal
Wessel J W, florist
West E Miss, grocery
White J E, florist
Whitney Miss, dressmaker
Wightman R, drugs
Wilcox B, fancy goods
Wilkinson G R, agt Sleeman Brewery
Wilkinson J G & Co, live stock
Wilkinson W J, live stock
Wilkinson & Crawford, butchers
Williamson W J, barber
Williscroft B A, marble works
Wilson J J, Broom Maker (see adv)
Wilson J M, machinist
Wilson Wm, furniture
Wolfe W F, dry goods
Wright J & Sons, millers
Wright Robert, artist
Wyllie Robert, butcher
Wynd John, barber
Young David, planing mill
Young & Leslie Bros, saw mill

A. G. MacKay, M. A. W. J. Hatton.

MacKAY & HATTON,

BARRISTERS, SOLICITORS,

Solicitors for the town of Owen Sound. Solicitors for the County of Grey.

Offices 30 Poulett St., - OWEN SOUND.

CHESLEY AND DUNDALK BRANCHES.

Seldon House

OWEN SOUND, - - ONT.

F. J. SHIPMAN, PROPRIETOR.

FIRST-CLASS IN EVERY RESPECT.

Good Accommodation for Summer Tourists.

Handy to both C. P. R. and G. T. R. Stations, and to Steamboat Docks.

TUCKER & PATTERSON,

Barristers, Solicitors, Etc.,

POULETT STREET, - OWEN SOUND.

HARRY G. TUCKER. GEO. W. PATTERSON.

KARN PIANOS AND ORGANS ARE WARRANTED FOR SEVEN YEARS

FERRY'S SEEDS are Known Everywhere, Sold Everywhere, Grown Everywhere.

J. J. WILSON,

MANUFACTURER OF

BROOMS & WHISKS

DEALER IN

BRUSHES OF EVERY DESCRIPTION.

177 SCROPE ST.,

OWEN SOUND.

Orders by Mail Promptly Attended to.

M. FORHAN,

WATCHMAKER, JEWELLER AND ENGRAVER.

ESTABLISHED 1860.

I carry the largest and most varied assortment of Watches, Clocks, Jewelry and Plated Ware in Owen Sound. Diamond Rings from $8.00 up; Wedding Rings, Jem Rings, etc.; Watches from $2.50 up. I sell the cheapest Watches in town. Jewelry in all its varied branches: Brooches from 10c up; Ladies Gold Filled Watches from $12.00 up; Solid Gold Cased Watches from $10.00 up; Gents, do.

My department of Specks is complete, Eyeglasses, Reading Glasses from 25c per pair up. Glasses will be scientifically fitted. I make a specialty of **WATCH REPAIRING** and at the lowest prices—consistent with good work. Having had a long experience I trust to give satisfaction.

BICYCLES FOR SALE.

M. FORHAN, Watchmaker, 63 Poulett St., OWEN SOUND

BUY ONLY THE RELIABLE AND POPULAR KARN PIANO & ORGAN

WRITE FOR A CATALOGUE. Address, D. M. FERRY & CO., WINDSOR, ONT.

OXENDEN

Grey Co Population about 130

Arnold Richard, carpenter
Mallard D J, saw mill
Pettman Thomas, Postmaster & Saw Mill
Walpole Wm, blacksmith

OXMEAD

Grey Co. (A rural Post Office)

Anning Samuel, Postmaster

KARN PIANOS RECEIVED THE GOLD MEDAL JAMAICA EXHIBITION, 1891

PALMERSTON

Waterloo Co Population about 2,100

Adams E Mrs, grocery
Allison A Miss, general store
Anderson J H, harness
Anderson & Scott, Bankers (see adv)
Atkinson R, hotel
Beasley Walter, furniture
Bellschen Jacob, planing
Best Thomas, carriage maker
Black W, livery
Boyd Wm, barber
Burns R J, livery
Campbell P, general store
Canadian Cone CouplerCarriage Co [Ltd], W W Vanderver Mngr & Superintendent [see adv]
Caswell S, photographer
Clark A M, barrister
Clark W A, merchant tailor
Clarke L H & Co, grain
Comb J G, confectioner
Corbett L J Mrs, dry goods
Cummings J F, furniture
Dillane A K, furniture
Dobson & Yoe Misses, dressmakers
Drew John J, barrister
Dulmage A W, general store
Elliott Wm, vet surgeon
Falconer W J, stoves
Flarity John, tailor
Fleuty Samuel, Propr Palmerston Reporter, Printer & Publisher (see adv)
Forster M, physician
Forster M & Son, drugs
Foster J T, baker
Fryfe J C, vet surgeon
Greenlaw J A, physician
Hamilton A L, drugs & seeds
Hamilton J R, conveyancer
Hess Adam, Propr Hess Hotel (see adv)
Hess Hotel, Adam Hess Propr (see adv)
Hunt Adam, conveyancer
Jennings R N, general store
Johnston Richard, Postmaster
Kearns J, hotel
Kees F, insurance
Kelley John A. agril implts
Knibb Wm, baker
Knight C R, Man J W Scott
Knowles K, barber
Lang Wm, sewing machines
Lantz Joseph, carriage maker
Lawrence G G, butcher
Lee Wah, laundry
Leopard Wm, hotel
Livingston J & J, flax mill
Lynch Wm, hardware
McCabe J W, grocer
McDonald E J, machinist
McDonald J F, pianos & organs
McGeorge John, photographers
McKay W A, boots & shoes
McLean Wm, harness
Main A Mrs, confectionery
Mills A, pumps
Mitchell Wm, blacksmith
Moshier W, grocer
Moyer A & Co, flour mill
Nahgrang C H, grocer
Nicholson Joseph, boots & shoes
Palmerston Reporter, Samuel Fleuty Propr (see adv)
Pearce C G & Co, general store
Rabb Isaiah, implt agent
Reynolds W A, pumps
Robertson Wm, boots & shoes
Ross Archie, jeweler
Schwalm G & N, planing mill
Scott J W, banker
Shields J H & Co, general store
Staddon T, shoemaker
Standish John, physician
Stenhouse David, tailor
Stewart Alex, physician
Thom A T, general store
Upton Matthew, hotel
Vanderver W W, Mngr & Supt Canadian Cone Coupler Carriage Co (Ltd)
Ward W J, blacksmith
Waterhouse Thos, woolen mills
Wheatcroft Thos, butcher
White R F, hotel
Whittaker George, tailor
Wilson Joseph, hotel
Wood W T, dentist
Woodward R, carpenter

FERRY'S SEEDS are Known Everywhere, Sold Everywhere, Grown Everywhere.

THE

REPORTER

JOB

DEPARTMENT

Is under the management of an Artist of many years experience and the material is of the latest and newest designs.

COLORED * WORK * A * SPECIALTY.

SEND OR CALL FOR

Samples and Prices.

A
Healthy
Infant

IS THE

PALMERSTON REPORTER

PALMERSTON, ONT.

Born January, 1892, it has now the largest circulation of any weekly in the district.

It is the People's Paper, and being Independent in Politics goes to all classes.

ADVERTISING RATES REASONABLE.

A Splendid Medium through which to reach the Country People.

Subscription - - - One Dollar a Year.

SAMUEL FLEUTY,
Editor and Publisher.

Wooldridge Major, planing mill
Wright R W Mrs, grocery
Young M Miss, grocery
Zillinx Adam, jeweler

PARKER

Wellington Co Population about 95

Cragg J W, Postmaster & General Store
Jackson J, blacksmith

PEABODY

Grey Co Population about 105

Anderson W & J, shingle mill
Cranston Adam, general store
Cranston Flora F, Postmistress
Johnston J A, live stock

PENTLAND

Wellington Co. (A rural Post Office)

Frey D S, Postmaster

PETERSBURG

Waterloo Co. Population about 165

Becker George, hotel
Doelle Henry, Postmaster & General Store
Gemelin Henry, harness maker
Heimpel J blacksmith
Heuther J S & Son, painters
Kolebrenner P, blacksmith
Lippert Henry, weaver
Noll J & W, Weavers
Rueffer Bros, butchers
Schaeffer Jacob, tailor
Wuerschmidt C, hotel

PETHERTON

Wellington Co Population about 85

Kinney D M, hotel
Kinney W J, general store
Ramsbottom J, blacksmith
Raham Thomas, builder
Wilson J H G, Postmaster

PHILLIPSBURG WEST

Waterloo Co. Population about 175

Bickel Henry, general store
Eidt John, shoemaker
Forler Philip, builder
Lohr Catherine, grocery
Lohr Elizabeth Mrs, Postmistress
Ratz David, saw mill
Wagner Henry, carriage maker

BUY ONLY THE RELIABLE AND POPULAR KARN PIANO & ORGAN

C. W. ANDERSON. E. K. SCOTT.

ANDERSON & SCOTT,

BANKERS,

PALMERSTON, - - - ONTARIO.

A General Banking Business Transacted. Collections made at usual Bank Rates. Drafts issued. Interest allowed on Deposits. Agents—Bank of Hamilton.

ANDERSON & SCOTT.

Hess Hotel,

PALMERSTON, - ONTARIO.

Newly Furnished and Fitted for Commercial Trade.

MRS. A. HESS.

WRITE FOR A CATALOGUE. Address, D. M. FERRY & CO., WINDSOR, ONT.

KARN PIANOS AND ORGANS ARE WARRANTED FOR SEVEN YEARS

POMONA

Grey Co. (A rural Post Office)

Black J S, Postmaster

PONSONBY

Wellington Co Pop about 55

Beattie Peter, blacksmith
Dawson C C, Postmaster & General Store
Goetz Ignatz, wagon maker
Maitland John, carriage maker
Murdoch Francis, Live Stock

PRESQU ISLE

Grey Co Population about 160

Husband W E, Postmaster
McKenzie Donald, blacksmith
McKenzie John, General Store
Saunders George, blacksmith
Shaw Gavin, Shingle Mill

PRESTON

Waterloo Co Population about 2,000

Allemand J C, blacksmith
Andrich J F, hotel
Ballantine J & Co, wood working machinery
Baltzer George, merchant tailor
Beck H, merchant tailor
Bernhardt Peter, brewery
Biette Joseph, baker
Blaschke Gustav, butcher
Bleiler Peter, butcher
Boehmer Nelson, jeweler
Buehler Wm, flour & feed
Canadian Office & School Furniture Co (Ltd),
CheckleyEJ & Co, Bankers (see adv)
Cherry S J, miller
Clare Bros & Co, Mnfrs Stoves & Furnaces (see adv)
Cumming E Miss, fancy goods
Duck E J, druggist
Duck W B, physician
Erb Bros, general store
Esson James, photographer
Evers Henry, painter
Ferguson & Pattison, woolen mills
Fischer Fred, hotel
Fischer & Schleuter, cigar mnfrs
Gillies James, planing mill
Gmelin P, tailor
Hagey E, general store
Hamacher H, carriage, maker
Hanning C R, Barrister
Heise Henry, Planing & Saw Mill (see adv)
Henning M, boots & shoes
Hepburn & Co, boots & shoes
Hindson H S, grocer
Hotel Del Monte, Robert Walder Propr (see adv)
Hummel David, brewer
Husband W A, insurance
Irvine Mary Miss, millinery
Jackson Arthur, druggist
Kay Isaac, carriage maker
Kiefhaber George, boots & shoes
Kleinstauber W, butcher
Kress C, hotel
Lackner F A, dentist
Lawrason P S, livery
Limpert V & Son, painters
Lundy J B, physician
Maecker John, boots & shoes
Martin S C, woolen mills
Merchant Bank of Canada, A D Pringle Mngr (see adv)
Millican J A, physician
Moorhouse Henry, president Tarpaulin Works
Mullory Nelson, physician
Nispel Carl, Postmaster & Cigar Mnfr
Nix S, merchant tailor
Phillips John, hotel
Ploethner M Mrs, millinery
Preston Furniture Co, E H Grove mngr
Pringle A D, Mngr Merchants Bank of Canada
Rock Michael, harness
Rolling W A, barber
Roos Adams, grocer
Roos C S, grocer
Saleyerds E B, brush mnfr
Schlueter W C, general store
Schultz C, barber
Schultz H, gents furnishings

FERRY'S SEEDS are Known Everywhere, Sold Everywhere, Grown Everywhere.

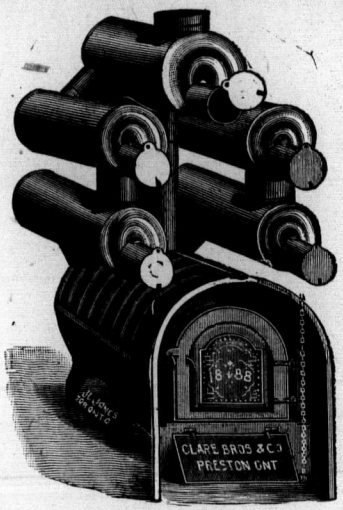

HEATING

OUR SPECIALTY.

ASK FOR ESTIMATES, CATALOGUE AND REFERENCES.

We make a complete line of Coal and Wood, Warm Air or Combination (Hot Water and Warm Air) Heaters, and put them in on approval to be paid for after testing and found satisfactory. Could anything be fairer ?

CLARE BROS. & CO.

PRESTON, ONT.

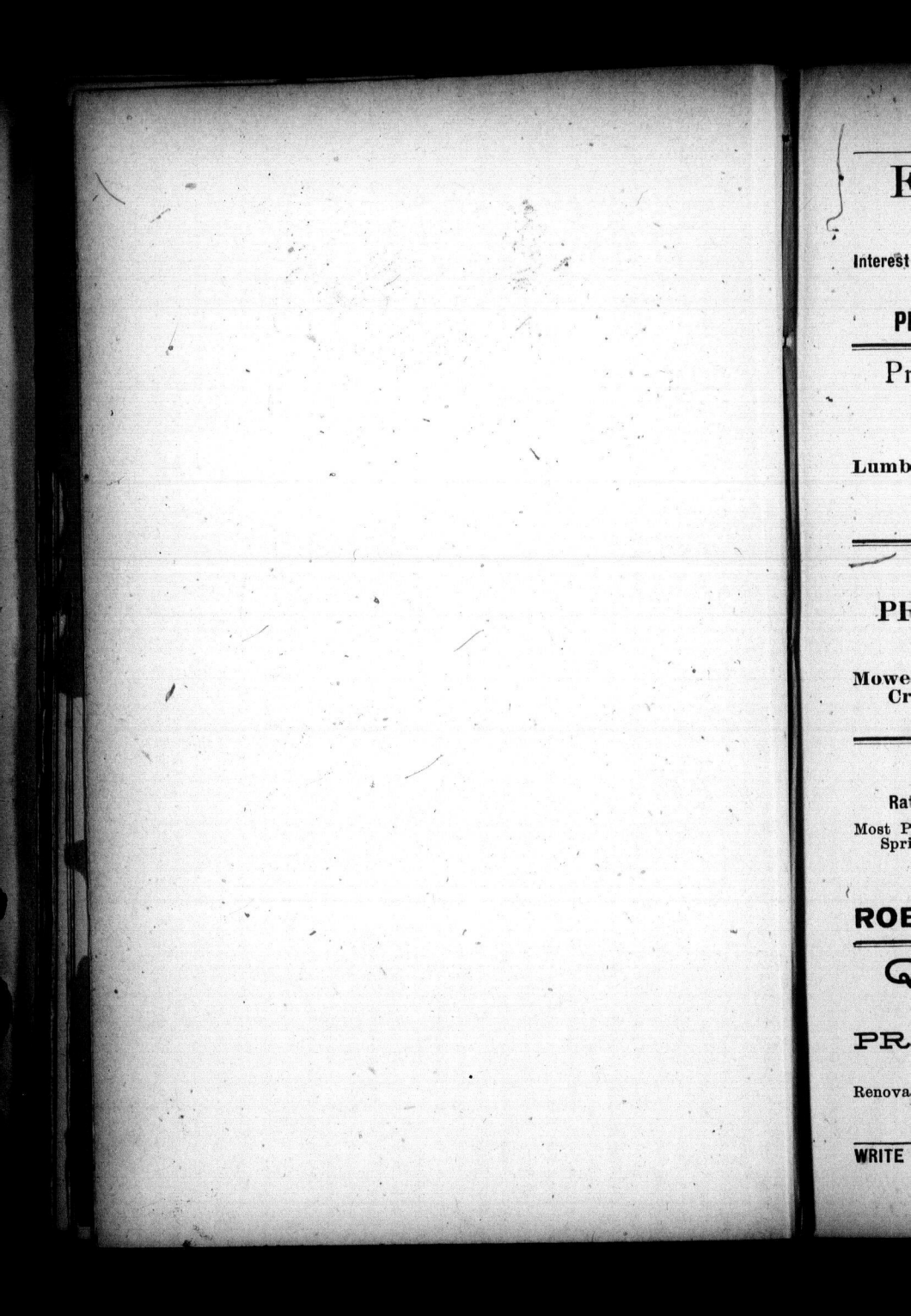

E. J. CHECKLEY & CO,

BANKERS.

Interest Paid on Deposits. Drafts Issued. Collections Made. Notes and Bills Discounted.

PRESTON, - - - ONTARIO.

Preston Steam Saw and Planing Mill.

HENRY HEISE, - PROPRIETOR.

Manufacturer of

Lumber, Shingles, Dimension Stock, Packing Boxes, Cloth Boards, &c.

PRESTON, - - ONT.

P. E. SHANTZ,

PRESTON AGRICULTURAL WORKS.

BUCKEYE FRAMELESS BINDER,

Mowers, Hay Rakes, Straw Cutters, Root Pulpers, Grain Crushers, Cultivators, Land Rollers, Gang and Single Plows, Disk Harrows, Etc.

HOTEL DEL MONTE

Rates From $1.50 Per Day Upwards, According to Location.

Most Pleasantly Situated Summer Resort in the Dominion. Mineral Springs, Baths and Sanatorium. Beautiful Grounds. Lovely Drives. Spacious Parlors, Rooms Single or En Suite.

PRESTON, - ONTARIO.

ROBT. WALDER, - PROPRIETOR.

QUEEN'S HOTEL,

M. ZUBER, PROPRIETOR.

PRESTON, -:- -:- -:- ONT.

RATES $1.00 PER DAY.

Renovated and Refitted in Best Style for Season of 1895. Bar stocked with the best Wines, Liquors and Cigars. Good Stabling and an Attentive Hostler.

WRITE FOR A CATALOGUE. Address, D. M. FERRY & CO., WINDSOR, ONT.

BUY ONLY THE RELIABLE AND POPULAR KARN PIANO & ORGAN

KARN PIANOS AND ORGANS ARE WARRANTED FOR SEVEN YEARS

PRESTON—Continued.

Sears T H, printer & publisher
Shantz P E, Agril Implement Mnfr (see adv)
Smith J D, poultry yards
Stockfisch John, wines & liquors
The Progress H Sears prop
Vanderhart A, tailor
Vondrau A, cooper
Vondrau Chas, cooper
WalderRobert, Propr Hotel Del Monte (see adv)
Werlich Jacob, furniture
Werlich Wm, weaver
Winderhalt G, coal
Wurster Emanuel, jeweler
Wurster F G, general store
Yates C E, barber
Zieman A, hardware
Zieman B W, merchant tailor
Zuber Martin, Propr Queens Hotel (see adv)

PRETTY RIVER VALLEY

Grey Co (A rural Post Office)

Gillies Malcolm, Postmaster

PRICEVILLE

Grey Co Population about 350

Bolger Matthew, hotel
Brander James, general store
Brown Alexander, Postmaster
Brown John, general store
Brown M A Mrs, fancy goods
Butter S, hotel
Conkey R J, pumps
Conkey T A & W, shoemakers
Gardiner James, stoves
Hutton J G, physician
James C C, tanner
McArthur John, general store
McCormick Dougald, lumber
McDowell J, painter
McDowell Miss, dressmaker
McGowan John, flour mill
McKinnon N, General Store
McLean D G, blacksmith
McLean Dougald, shoemaker
McMillan C D, plasterer
McRae John, wagon maker
Marshall L M, implt agent
Reilly Michael, blacksmith
Ross Joseph, tailor
Simpson John, cabinet maker
Tryon George, butcher
Watson James, blacksmith
Watson Wm jr, Wagon Maker

PROTON STATION

Grey Co Population about 60

Boyd J & W, saw mill
Freeman Frederick, Postmaster & General Store
Neilson R & A, shingle mill
Wyville Thos, grocer

PUSLINCH

Wellington Co. Population about 160

Ballatyne Alex, blacksmith
Christie, Henderson & Co, lime
Leslie George, lime kiln
McDonald J A, Postmaster
McIntosh Donald, tailor
Macdonald J A, general store
Maloney John, builders supplies
Purnell Alfred, auctioneer
Walker George, saw mill

RAVENNA

Grey Co. Population about 135

Fleming R G, blacksmith
Hudson Charles, wagon maker
Reid Wm, Postmaster
Rusk Thomas, blacksmith
Whiteside H, general store

RED WING

Grey Co Population about 65

Lickford John, flour mill
Wilson Newton, Postmaster & General Store

RIVERBANK

Waterloo Co Population about 50

Dowling John, blacksmith

FERRY'S SEEDS are Known Everywhere, Sold Everywhere, Grown Everywhere.

Hamilton Alexander, saw mill
Hollis J G, General Store
Hollis Mary Mrs, Postmistress
Towriss Thomas, flour & feed

RIVERSTOWN
Wellington Co. Pop about 60

Jamieson B, carpenter
McGuire John, Postmaster and General Store
Thompson Wm, shoemaker

ROB ROY
Grey Co Population about 60

Freethy Thomas, Postmaster & Carriage Maker

ROCKLYN
Grey Co Population about 210

Cook James, saw mill
Cook Wm, contractor
Crabtrae George, carpenter
Curry Hugh, blacksmith
Currie Nathaniel, grocer
Dobson W H, Postmaster
Richards S E, general store

ROCKWOOD
WellingtonCo Population about 750

Barry M P, stave mnfr
Bragg W B, millwright
Cook Charles, cabinet maker
Dryden J R, physician
Farries John, produce
Gibbons John, blacksmith
Grey James, flour mill
Grieves Simon, baker
Hamilton J, Propr Railway Hotel & Livery (see adv)
Harris & Co, woolen mill
Hewat Andrew, painter
Innes John, merchant tailor
Jago W H & Son, glove mnfrs
Keough J E, butcher
Knowles J W, harness
Laverty John, flour & feed
Lee Patrick, hotel
Lundy T, blacksmith
McCarthy C M, General Store (see adv)
McQueen John, agril implts
Morrow W, carpenter
Pasmore Bros, general store
Pasmore Robert, Postmaster
Pike George, lime
RailwayHotel, J HamiltonPropr (see adv)
Reeves Ed, cabinet maker
Richardson Ralph, shingle factory
Robinson Wm, butcher
Rockwood Cheese Factory, Hugh Black secy
Shaw M E, druggist
Stewart J, Shoemaker & Produce (see adv)
Stinson J N, grocer & tailor
Stout Eli, tinsmith
Strachan & Co, groceries
Strange Henry, surveyor

ROCKY SAUGEEN
Grey Co. Population about 55

Dunsmore N G, Postmaster & Hotel
Ferguson Alexander, flour mill

GOLD MEDAL KARN PIANOS AND ORGANS, SUPERIOR TO ALL OTHERS

FINEST LIQUORS AND CIGARS. LIVERY IN CONNECTION.

RAILWAY HOTEL,
ROCKWOOD.
J. A. HAMILTON, - Proprietor.

WRITE FOR A CATALOGUE. Address, D. M. FERRY & CO., WINDSOR, ONT.

KARN PIANOS RECEIVED THE GOLD MEDAL JAMACIA EXHIBITION, 1891

C. M. McCarthy,

DEALER IN

Dry Goods, Groceries, Provisions, Tinware, Hardware, Boots, Shoes and Lumber.

ROCKWOOD, - - ONT.

Josiah Stewart,

ROCKWOOD, ONT.

Custom Boot and Shoe Maker.

REPAIRING PROMPTLY DONE.

Produce of all kinds bought. - - - Highest Market Prices Paid.

ROSEVILLE

Waterloo Co. Population about 210

Beattie Wm, Postmaster
Clemens D W, saw mill
Kaiser Frederick, blacksmith
Knachtel D D, weaver
Lepp Jacob, shoemaker
Sturmer Charles, hotel

ROTHSAY

Wellington Co. Pop about 350

Aiken Albert, blacksmith
Allen George, shoemaker
Barber Wm, tanner
Campbell Neil, blacksmith
Delmage S J Mrs, general store
Foster M, blacksmith
Gregory Joshua, flour mill
Holmes Thomas, woolen mill
Lindsay A E, harness
Lowes W H, Postmaster & General Store
Noble W H, carriage maker
Wagner J B, hotel
White John, blacksmith
Woods W H, grocer

ST AGATHA

Waterloo Co Population about 110

Dietrick L, blacksmith
Helm F W, shoemaker
Kaiser Joseph, Postmaster & Hotel
Richber Casper, hotel
SchrankCharles, Harness Maker
Starr A S, general store
Tschirhart Rosa, hotel
Zimmer Henry, carriage maker

ST CLEMENTS

Waterloo Co. Population about 210

Boegel Casper, blacksmith
Boegel John, wagon maker
Bueche Joseph, Painter
Ebel Henry, weaver
Greyorbiehl P B, hotel
Heckler John, shoemaker
Heric Victor, general store
Herzog Wm, builder
Hill Simon, shoemaker
Hirteis Joseph, brick mnfr
Krentzwieser Philip, harness
Kroetsch J L, Postmaster
Mattel Anthony, hotel
Rau John, shoemaker
Rossenblatt John, cabinet maker
Schnmmer P F, general store
Weber J & M, cider mnfrs

FERRY'S SEEDS are Known Everywhere, Sold Everywhere, Grown Everywhere.

ST JACOBS

Waterloo Co. Pop about 500

Brubacher Bros, wagon makers
Brubacher & Snyder, dairy
Cress John, butcher
Cress Peter, wheelwright
Gabel D M, tailor
Gabel John, tailor
Gilles Henry, blacksmith
Gingrich N W, woolen mill
Good George, blacksmith
Heller Wm, tailor
Henrich C A, stoves
Hoefling Wm, harness
Hollinger Louis, hotel
Menger Jacob, carriage maker
Moeser W, lime
Ortwein John, boots
Reutlinger Daniel, cooper
Schaefer A B, carpenter
Schlitt Henry, tailor
Snider E W B, flour mill
Snyder W & A, general store
Weaver Lizzie, dressmaker
Wideman J L, Postmaster & Druggist

SALEM

Wellington Co Pop about 650

Allen Wm, general store
Badley Robert, harness
Bauerlain Chas, carpenter
Burnett John, live stock
Davidson Wm, tailor
Fischer C, furniture
Flad George, hotel
Gladstone J, shoe peg mnfr
Johnston Alex, carriage maker
Kormann J, hotel
McQueen R, live stock
Munro John, carriage maker
Otterbein Chris, brewer
Rueter George, brewer
Snider Menno, roller mills
Thomas Bros, bakers
Watt J & W R, live stock
Wissler Ezra, general store
Wissler J R, Miller&Postmaster
Zimer Louis, baker

SHALLOW LAKE

Grey Co Population about 95

Allen John, builder
Beninger Louis, hotel
Budd W J, Postmaster & General Store
Groh Bros, general store
Kearns George, blacksmith
McGinnis Alfred, builder
Nuttal R, grocer
Owen Sound Portland Cement Co,
Thompson John, saw mill
Witthun C H & Co, saw mill

SHILOH

Wellington Co. Population about 45

Coulson Jeremiah, Postmaster
Lynett Nicholas, saw mill

SHOULDICE

Grey Co. (A rural Post Office)

Skinner Thomas, Postmaster

SKIPNESS

Grey Co (A rural Post Office)

Davidson J, Postmaster

SPEEDSIDE

Wellington Co. Population about 45

Birge Alonzo, saw mill
Robinson A M, blacksmith
McDonald D K, Postmaster

SPIRES

Wellington Co Pop about 20

Moir Forbes, Postmaster

STIRTON

Wellington Co. Population about 155

Anderson Alexander, Postmaster & General Store
Brown H, tanner
Debell John, boots & shoes
Hendry Charles, General Store

COLD MEDAL KARN PIANOS AND ORGANS, SUPERIOR TO ALL OTHERS

WRITE FOR A CATALOGUE. Address, D. M. FERRY & CO., WINDSOR, ONT.

KARN PIANOS AND ORGANS ARE WARRANTED FOR SEVEN YEARS

STIRTON—Continued.

Lein Henry, blacksmith
Meihm Frederick, Carriage Maker
Pyke John, blacksmith

STRASBURG
Waterloo Co Population about 100

Barthlomew T M, Postmaster & General Store
Fisher George, blacksmith
Lang Charles, Cooper
Liebler Edward, butcher
Matheson Thomas, pump maker
Schlegel Henry, shoemaker
Weber Noah, saw mill
Withelm Anthony, cheese maker

STRATHAVON
Grey Co Population about 105

McLellan A, Postmaster & Dry Goods
Parks Thomas, blacksmith
Thomas Joseph, saw mill

STRATHNAIRN
Grey Co (A rural Post Office)

Douglas John, Postmaster

SWINTON PARK
Grey Co Population about 50

Martin John, Postmaster
Pattison James, general store
Wilson Hugh, saw mill

TARBERT
Wellington Co. (A rural Post Office)

McPherson W J, Postmaster

TEVIOTDALE
Wellington Co Population about 105

Armstrong Charles, hotel
Davidson John, blacksmith
Elliott Thomas, carriage maker
Gordon John, Postmaster
North S R, pump maker
Rennie James, general store

THORNBURY
Grey Co. Population about 900

Alexander S J, butcher
Andrews T & S M, millers
Boell John, bricksmith
Boon Thomas, weaver
Bull & Bro, undertakers
Carscadden T J, hardware
Clemes S R, dentist
Coffey W E & Co, general store
Cross S A, general store
Crossland & Fawell, jewelers
Duke Alex, barber
Fanson W J, printer
Farewell Bros, Proprs Union Standard & Printers & Publishers (see adv)
Fleming D J, crriagae maker
Freestone Wm, blacksmith
Geen Wm, general store
Gilson James, butcher
Grant H Miss, dressmaker
Grier Andrew, conveyancer
Grieves R H, merchant tailor
Hartman& Wilgress, Bankers (see adv)
Hood D, grocer
Howe S L, drugs
Hurlburt G W, physician
Hutton J E, general store
Idle T G, furniture
Isaacs Harry, hotel
Keast C E, merchant tailor
Kent F D, physician
Lambert T W & Co, barness
Loucks Thomas, blacksmith
Low & Co, hotel
Lyne Ed, shoemaker
McKenney Thos, Postmaster
McPhail N C, general store
Mackay Robert, barber
Myles J A, implt agent
Pedwell H, saw mill
Raymond E, wagon maker
Rorke Geo, loan agent
Russell James, livery
Stephen Bros & Boyd, Druggists (see adv)
Taylor Dr, dentist
Thornbury Herald, W J, Fanson propr

FERRY'S SEEDS are Known Everywhere, Sold Everywhere, Grown Everywhere.

Union Standard, Farewell Bros Proprs (see adv)
Van Zant & Smith, marble works
Wheatley & Little, undertakers
Wilson & Dyre, barristers
Young John, stoves

TRALEE

Wellington Co Pop about 45

Hewitt George, saw mill
Smith Louis, hotel
Wright Hugh, Postmaster and Blacksmith

TRAVERSTON

Grey Co. Population about 65

Delaney John, Postmaster & Grocer
Elder Isaac, blacksmith
Hall Norman, miller

TRECASTLE

Wellington Co. Pop about 75

Greer T C, general store
McCaughrin Daniel, Postmaster
Morgan George, blacksmith
Powley H S, saw mill
Scott J O, hotel

VANDELEUR

Grey Co Population about 155

Davis Edward, saw mill
Gilbert Samuel, grocer
Hutchinson Wm, Postmaster
Pritchard George, blacksmith
Warling George, carpenter

VARNEY

Grey Co Population about 115

Clark Zenus, saw mill
Crawford Wm, hotel
Eden R J, Postmaster
Gadd Mary, grocery
Little Adam, blacksmith
McCallmon Eliza J, grocery
McClinton Robert, Shoemaker

VENTRY

Grey Co Population about 85

Elkerton Wm, Brick Mnfr
Hopkinson J, saw mill
Johnston J T, Postmaster
Woolsey George, saw mill

VICKERS

Grey Co. Population about 25

Vickers J W, Postmaster & General Store

WAGRAM

Wellington Co. Population about 60

Berry J, general store
Craig James, Postmaster
McDonagh Alexander, saw mill

BUY ONLY THE RELIABLE AND POPULAR KARN PIANO & ORGAN

THE MEDICAL HALL.

STEPHEN BROS. & BOYD,

CHEMISTS, DRUGGISTS AND SEEDSMEN

Dealers in Books, Stationery, Drug Sundries, Fancy Goods, Teas, Tobaccos and Cigars.

Next Door to Post Office, - THORNBURY.

WRITE FOR A CATALOGUE. Address, D. M. FERRY & CO., WINDSOR, ONT.

KARN PIANOS AND ORGANS ARE WARRANTED FOR SEVEN YEARS

WALLENSTEIN

Waterloo Co Population about 45

Martin Joseph, hotel
O'Neil George, blacksmith
Powell Lemuel, Postmaster
Stroh Henry, brick mnfr

WALTERS FALLS

Grey Co. Population about 200

Barker Thomas, boots & shoes
Bonnell Henry, general store
Campbell ELMiss, Postmistress
Campbell Thomas, saw mill
Clarke Robert, flour mill
Coleridge A, agril implt agent
Delaree John, blacksmith
Findlay Mrs, dressmaker
Holmes G B, veterinary surgeon
King L Miss, millinery
Leach George, hotel
Lemmon Wm, carpenter
McCullough J S, Physician
McQuaker Wm, machinist
Moore James, blacksmith
Olmstead Richard, saw mill
Olmstead & Clarke, Flour Mill
Speck J, carpenter
Taylor Robert, grocer
Watson R, harness

WAREHAM

Grey Co. Population about 85

Irish Jonathan, saw mill
Percy Wm, blacksmith
Roome Mary, Postmistress

WATERLOO

Waterloo Co Population about 3,000

AlexanderHouse, Marcus Lewis Propr (see adv)
Alteman C J, jeweler
Armitage J H, physician
Bauer A, batting mnfr
BauerFrank, Mngr Park Brewery
Baumgartner J, grocer
Bean David, Propr Waterloo Chronicle (see adv)
Bechtel I & Son, brick makers
Berdux George, weaver
Berlet V M, tailor
Boehmer H F, shoemaker
Boehmer Jacob, hotel
Bollschweiler Fred, tailor
Brandt W J, barber
Bricker & Diebel, dry goods etc
Buckberrough & Bechtel, insurance
Burnett Hubert, barber
CanadianBankofCommerce H J Grasett Mngr
Canadischer Bauernfreund, J Kalbfleisch propr
Colquhoun & McBride, barristers
Conrad Jacob, hardware etc
Davey J W, baker
Devitt B, apiarist
Devitt E M, druggist
Devitt M & Co, general store
Doering Bros, general store
Doering & Co, dry goods
Doersam J G, tobaccos
Dominion Life Assurance Co, Thos Hilliard mngr
Duering H B, butcher
Erly Thos Mrs, fancy goods
Fear J W & Co, hardware etc
Fisher John, butcher
Forrest & Erly, laundry
Froehlich C H, auctioneer
German Julius, hotel
Gordon James, confectioneer
Grasett H J, Mngr Bank of Commerce
Hahn George M, baker
Hasenflug George, grocer etc
Hiddericks Louis, locksmith
Hespeler J, Mngr Molson's Bank
Heuhs Christian, blacksmith
Hoffman Conrad, painter
Hoffman George, carriage maker
Hoffman J D, boots & shoes
Hogg & Habbick, coal etc
Hohmeier & Leitch, hardware
Huber D S, photographer
Hueghlin Fred, painter
Huehn Christopher, cooper
Huether C N & Co, brewery
Huether's Hotel, C Rittershaus Propr (see adv)

FERRY'S SEEDS are Known Everywhere, Sold Everywhere, Grown Everywhere.

TELEPHONE CONNECTION.

[NO. 234]

PARK BREWERY

Extra Brewed and Strictly Pure

LAGER BEER

Bottled Expressly for Family Use.

BREWERS & MALTSTERS

F. BAUER, MANAGER,

WATERLOO, - - - ONT.

BERLIN AGENCY:

KING ST. 'PHONE 118.

WRITE FOR A CATALOGUE. Address, D. M. FERRY & CO., WINDSOR, ONT.

GOLD MEDAL KARN PIANOS AND ORGANS, SUPERIOR TO ALL OTHERS

KARN PIANOS AND ORGANS ARE WARRANTED FOR SEVEN YEARS

WATERLOO—Continued.

Hughes Fred G, Dentist (see adv)

Fred. G. Hughes

DENTIST

Office : I.O.O.F. BLOCK

Hughes J B, insurance
Hutchison G H, barrister
Jacobi Daniel, pottery
Kalbfleisch J, printer & publisher
Kaufman J R, carriage maker
KeilFrederick, Cigar Mnfr (see adv)
Koehler Henry, confectionery
Koeller Chaus, carpenter
Krafft Philip, hotel
Kreutziger Charles, planing mill etc
Kumpf A L, books etc
Kumpf Christian, Postmaster
Kumpf Wm, livery etc
Kuntz L, (estate of) Park Brewery (see adv)
Lewis Marcus, Propr Alexander House (see adv)
Liphart Schaeffer Co, furniture
Lorenz Henry, willow ware
McDougall Bros, implt agents
Maier C R, grocer
Maier Henry, harness
Mercantile Fire Insurance Co, James Lockie secy
Molsons Bank, J Hespeler Mngr (see adv)
Moogk Charles, architect
Moore George, hop grower
Muir J M, insurance
Muller Charles, cooper
Noecker C T, physician
North Waterloo Farmers Mutual Fire Insurance Co,
Ontario Mutual Life Assurance Co, John Hendry Mngr
Park Brewery, Frank Bauer Mngr (see adv)
Peppler G C, blacksmith
Pequegnat A, jeweler
Pfeffer Wm, barber
Poehlman Baldwin, barber
Rittershaus Charles, Propr Huether's Hotel (see adv)
Ritzer John, merchant tailor
Rockel A Mrs & Son, undertakers
Roesch A K, grocer
Roos J S, boots & shoes
Roschman Richard, button mnfr
Schade Martin, washing machines
Schaefer F J, grocer
Schaefer George B, Marble Works (see adv)
Schneider C D, harness
Schneider G B, shoemaker
Schneider S, butcher
Schoeppler A, tailor
Scully J M, accountant
Seagram Joseph E, Distiller & Miller
Seyler Jacob, hotel
Sherk W B, photographer
Snider J B, office furniture etc
Snider Wm & Co, millers
Snyder Roos & Co, furniture mnfrs
Snyder Simon, druggist
Sobisch Adam, laundry
Spady Mrs, music teacher
Sterling W J, vet surgeon
Steuernagel C, millinery
Strebel John, harness
Stroh Jacob G, tanner
Stuebing C, cooper
Suggitt George, livery
Surarus Aaron, undertaker etc
Taylor C M, Secy Waterloo Mutual Insurance Co
Thomas G A, boots & shoes
Uffelmann J, general store
Urstadt Henry, (estate of) grocer
Wanless G A, Sewing Machines etc
Waterloo CountyChronicle, D Bean Propr (see adv)
Waterloo Mnfg Co Ld, Mnfrs Agril Implts (see adv)
Waterloo Mutual Fire Insurance Co, C M Taylor Secy (see adv)

FERRY'S SEEDS are Known Everywhere, Sold Everywhere, Grown Everywhere.

ALEXANDER HOUSE,

WATERLOO, ONT.

MARCUS LEWIS, Proprietor.

FIRST CLASS COMMERCIAL HOUSE.

TELEPHONE 208.

RATES $1.00 PER DAY.

WATERLOO MARBLE WORKS.

Geo. B. Schaefer

MANUFACTURER OF

Monuments,
Headstones,
Washstand
Slabs, Etc.

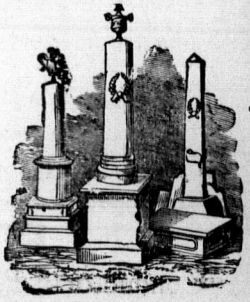

Marble and Stonework of Every Description Made to Order.

GRANITE MONUMENTS A SPECIALTY.

Opp. Market House, - WATERLOO.

WRITE FOR A CATALOGUE. Address, D. M. FERRY & CO., WINDSOR, ONT.

GOLD MEDAL KARN PIANOS AND ORGANS, SUPERIOR TO ALL OTHERS

KARN PIANOS AND ORGANS ARE WARRANTED FOR SEVEN YEARS

WATERLOO—Continued.

Waterloo Woolen Mnfg Co (Ld.) woolen mills
Webb J H, physician
Wegenast & Co, furniture
Wells W & Son, dentists
Young E B, merchant tailor
Zimmerman H, hotel
Zoellner H A, druggist

WEISSENBURG

Waterloo Co Population about 115

Fisher M Mrs, dressmaker
Friedmann Ignatz, carriage maker
Hill Wm, shoemaker
Hummell Philip, general store
Joseph J, barrister
Martin G H, carpenter
Peacock John, cooper
Roberts Thomas, general store
Roth Anselm, saw mill
Schefter Balthasar, Jeweler
Scholsser Ignatz, Postmaster
Schmuck B, pump mnfr
Seiprudt J, blacksmith
Seitz M, painter

WELLESLEY

Waterloo Co Population about 780

Alteman Henry, jeweler
Bechtel & Hill, furniture
Bellinger George, harness
Berdux F, hotel
Brill Wm, tailor
Doersam Valentine, wood turner
Duench Henry, cooper
Fleischauer J J, carriage maker
Glebe Peter, liquors
Greenwood John, veterinary surgeon
Hammer & & Lips, boots
Heimpel Henry, carpenter
Kelterborn A, butcher
Kube Robert, stoves
Kumpf Wm, grocer
Lips John, grocer
Luft Eberhard, brush mnfr
McGillawer John, physician
Mayer John Mrs, Hotel
Mickus Albert, blacksmith
Miller George, jeweler
Morton Wm, Postmaster & Physician
Ottman C F, harness
Pepler George G & Co, General Store
Reiner J G, general store etc
Schaub Louis, hotel
Weismiller John, wagon maker
Wettlaufer George, Flour Mills
Wilheim M S, blacksmith
Woiwade Gustave, merchant tailor
Young John, tailor
Zinkann J N, general store

WEST MONTROSE

Waterloo Co Population about 110

Kumpf Frederick, mason
Lauber Matthew, carpenter
Lehmann H J, Postmaster & General Store
Morrell George, blacksmith
Neal Wm, lime kiln
Robinson John, carpenter
Shearer John, Shoemaker
Weber Joseph, carriage maker
Welsh John, blacksmith
Zuber Joseph, carpenter

SMOKE

"Conductors Punch" and "Havana Rose"

Best 5c. Cigars in the Market.

MANUFACTURED BY F. KEIL.

WATERLOO, - - ONT.

FERRY'S SEEDS are Known Everywhere, Sold Everywhere, Grown Everywhere.

Heuther's Hotel

KING ST., WATERLOO, ONT.

Electric Bells. Hot and Cold Baths. Heated by Hot Water. Lighted with Gas and Incandescent Lights. Fitted throughout with all the latest modern improvements, with large rooms for the comfort of the travelling public. Good Stable in Connection.

RATE $1.00 PER DAY.

Charles Rittershaus, - - - Proprietor.

E. W. B. SNIDER, President. A. MERNER, Vice-Pres. and Manager. O. M. UMBACH, Sec.-Treas.

Waterloo Manufacturing Co.,

(LIMITED.)

Manufacturers of Engines, Threshers, Plows and other Agricultural Implements

Head Office and Works: WATERLOO, ONT. **Branch Office and Works: ELMIRA, ONT.**

THE WATERLOO COUNTY CHRONICLE,

GUARANTEED CIRCULATION OVER 2,000.

Is published every Thursday morning at The CHRONICLE Power Printing Office, Waterloo.

The CHRONICLE has lately been enlarged to a seven column eight page paper. Is full of local and district news. Its jobbing facilities are unsurpassed. The best advertising medium in the County.

Subscription Rates $1 a Year Strictly in Advance. $1.50 a Year if Not So Paid.

DAVID BEAN, Editor and Proprietor, WATERLOO, ONTARIO.

The WATERLOO MUTUAL FIRE INSURANCE CO

ESTABLISHED IN 1863.

HEAD OFFICE, - WATERLOO, ONT.

TOTAL ASSETS, - - - $349,734.00
POLICIES IN FORCE, - - - - 18,582

Intending Insurers of all classes of insurable property have the option of insuring at STOCK RATES or on the Mutual System.

CHARLES HENDRY, President. **C. M. TAYLOR, Secretary.**
JOHN KILLER, Inspector. **GEORGE RANDALL, Vice-President.**

WRITE FOR A CATALOGUE. Address, D. M. FERRY & CO., WINDSOR, ONT.

BUY ONLY THE RELIABLE AND POPULAR KARN PIANO & ORGAN

KARN PIANOS AND ORGANS ARE WARRANTED FOR SEVEN YEARS

WILLIAMSFORD

Grey Co Population about 225

Boldt Frederick, furniture
Buchanan Wm, Postmaster
Dillian M, carriage maker
Elliott T J, flour mill
Evers Fred, saw mill
Gillies R, general store
Green George, shoemaker
Heislar Michael, pump maker
Ireland Alexander, tailor
Krause Albert, Saw Mill
Kughlin Ernest, harness
Leuck Wm, saw mill
McDougall Allen, hotel
McIlwain Robert, blacksmith
McMitchell Wm, blabksmith
Parks A, general store
Prevot L, tinsmith

WINFIELD

Wellington Co Population about 170

Anderson James, shoemaker
Card Silas, carpenter
Gingrich Bros. music teachers
Hambly Thomas, blacksmith
Hatton Joseph, veterinary surgeon
Hill Joseph, builder
Hill W, Postmaster
Lawson Wm, charcoal mnfr
Murray & Launderson, dry goods
Powley Joseph, saw mill
Simmons Robert, mason
Slimmon R J, barber
Stickney John jr, machinist
Turner G E, dentist
Winfield Cheese Mnfg Co (Ld),
Younger Robert, blacksmith
Younger Thomas, painter

WINTERBOURNE

Waterloo Co. Population about 130

Angell Hercules, hotel
Bowman Benjamin, tailor
Fisher Andrew, carriage maker
Loggie James, Postmaster & General Store
Shantz Joseph, saw mill
Shellz Louis, Cooper
Smith Wm, blacksmith
Stork Joseph, general store

WODE HOUSE

Grey Co. (A rural Post Office)

Carruthers Wm, Postmaster

WOLSELEY

Grey Co (A rural Post Office)

Wilson Wm, Postmaster

WOODFORD

Grey Co Population about 125

Cross Wm, blacksmith
Lemon James, saw mill
Stotesbury R C, hotel
Sydenham & St Vincent Stock Importing Co, live stock
Thompson Frederick, shoemaker
Thomson John, Postmaster & General Store
Williams R P, General Store

WYANDOT

Wellington Co Population about 50

Grieve Thomas, Postmaster
Wyandot Cheese Mnfg Co Ld,

YATTON

Wellington Co Population about 60

Erler John, hotel
Harper P H, Postmaster
Rafferty John, blacksmith
Sanderson George, agril implts
Stark John, carriage maker

YEOVIL

Grey Co Population about 75

Bunston Joseph, Postmaster & Grocer
McDougall James, builder
Renwick James, blacksmith
Stewart A S, saw mill

FERRY'S SEEDS are Known Everywhere, Sold Everywhere, Grown Everywhere.

HENRY RITTINGER,

PROPRIETOR OF

The American Hotel,

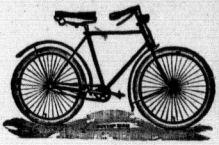

NEUSTADT, ONTARIO.

First Class Accommodation for Travellers. Good Stabling. Choice Liquors and Cigars.

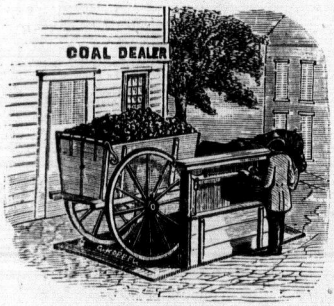

—ALSO DEALER IN—

AGRICULTURAL IMPLEMENTS. ORGANS. BICYCLES AND SEWING MACHINES.

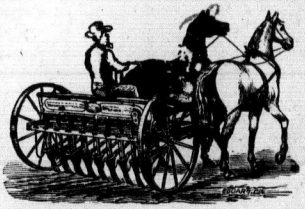

MEAFORD MONITOR,

(ESTABLISHED 1868.)

A Weekly, 4 page, 40-column Paper [Liberal.] Circulates in a splendid Farming and Fruit Growing District.

TERMS: $1.00 A YEAR.

All Kinds of Job Printing Done Neatly and Promptly.

Agent Canadian Pacific Railway and Dom. Express Money Orders.

ALEXANDER SUNTER, -:- Editor and Proprietor.

JAMES TOCHER,

Dealer in and Manufacturer of

Pumps, Cisterns, Etc.

BEST STOCK USED.

FERGUS, -:- ONT.

C. W. Hartman,

BANKER,

THORNBURY, - ONTARIO.

T. E. VANSTONE,

Dealer in Staple and Fancy Dry Goods.

BEST GOODS ALWAYS IN STOCK.

OWEN SOUND, - ONT.

W. H. ZIEGLER

Dealer in Staple and Fancy Dry Goods,
Clothing, Etc.

33 LOWER WYNDHAM STREET,

GUELPH, : : ONTARIO.

GUELPH BRANCH OF THE

DOMINION BANK.

DIRECTORS :

JAMES AUSTIN, President. E. B. OSLER. E. LEADLAY. W. D. MATTHEWS.
HON. FRANK SMITH, Vice-Pres. W. INCE. JAS. SCOTT.

Commercial Accounts also Trustees', Administrators' and Societies accounts solicited and treated on most favorable terms.

Collections on all points carefully and promptly made at moderate charges.

Drafts bought and sold on Great Britain, Canada and United States.

Letters of Credit Issued available in all parts of the world.

Savings Department. Interest allowed on deposits of $1.00 and upwards at highest current rates. Safety, courtesy and Promptness assured you.

Farmers' Sale Notes collected on very reasonable terms, and advances made on account at a low rate of interest. Farmers, customers of the Bank, will always be accommodated with a loan in seasons when they may require it.

BUY ONLY THE RELIABLE AND POPULAR KARN PIANO & ORGAN

UNION PUBLISHING CO'S

(OF INGERSOLL)

Classified Business Directory

—FOR THE COUNTIES OF—

GREY, WATERLOO & WELLINGTON.

ACCOUNTANTS

Antler J — Berlin
Scully J M — Waterloo

AGENTS

CARTAGE

Hughes Thos — Fergus
Scharf W P — Guelph
Davis J M — Owen Sound
Pearson John — "

AGRICULTURAL IMPLEMENTS

MANUFACTURERS

Watson Mnfg Co (Ltd) — Ayr
McGill A & Son (see adv) — Chatsworth
Dundalk Iron Works (see adv) — Dundalk
Waterloo Mnfg Co Ld (see adv) — Elmira
Hamburg Mnfg Co — New Hamburg
Merner S & Co (see adv) — New Hamburg
Waterloo Mnfg Co Ld (see adv) — Waterloo

AGENTS & DEALERS

Johnston J S — Alma
Mitchell J A — Arthur
Powrie Robert — "
Smith F — "
Koenig Henry — Ayton
Shantz P E — Berlin
Thoman A C (see adv) — "
Tilt G A — Blair
Calder G A W — Calderwood
Johnstone & Gregory — Drayton
Robinson W J — Dundalk
Simmons Samuel — "
Calder Wm — Durham
McKinnon Charles (see adv) — "
Sharpe Wm — "
Hahn C — Elmira
Powers Wm — Elora
Babe James — Fergus
Vandosen A S — Flesherton
Blair Henry — Galt

WRITE FOR A CATALOGUE. Address, D. M. FERRY & CO., WINDSOR, ONT.

KARN PIANOS RECEIVED THE GOLD MEDAL JAMAICA EXHIBITION, 1891

AGRICULTURAL IMPLEMENTS
Continued

Cornell E H — Galt
Souder Joseph — "
Beemer George — Guelph
Gowdy Mnfg Coy — "
Sockett & Nesbitt — "
Massey Harris Co — "
Penfold S & G — "
Smith & McQueen — "
Sockett Charles — "
McMahon J H — Hanover
Climie A F — Harriston
Kaiser & Fulton — "
White Neil (see adv) — "
Forest Charles — Hollen
Taylor Wm — Kemble
Kerr Robert — Linwood
Graham Frank — Markdale
Jackson Wm — "
Guy Thomas — Maxwell
Badgerow J — Meaford
Olmstead David (see adv) — "
Muxlow John — "
Watt Charles — "
McKay John — Moorefield
Crabb Wm — Mount Forest
Dillon F G — "
McCulloch F — "
Stephens E — "
Stewart Bros — "
Rittinger Henry (see adv) — Neustadt
Bettschen G — New Dundee
Corbet James — Owen Sound
Cunningham T P — "
Legate John (see adv) — "
Sutherland James — "
Kelly John A — Palmerston
Rabb Isaiah — "
Shantz P E (see adv) — Preston
Marshall L M — Priceville
McQueen John — Rockwood
Myles J A — Thornbury
Coleride A — Walters Falls
McDougall Bros — Waterloo
Sanderson George — Yatton

APIARISTS

Millar J R — Baden
Palmer Charles — Dundalk
Tovell Mark — Guelph
Facey J O — New Hamburg
Devitt B — Waterloo

ARCHITECTS

Knechtel Charles (see adv) — Berlin
Mellish F W (see adv) — Galt
Bruce George R — Guelph
Day John — "
Forster J C — Owen Sound
Moogk Charles — Waterloo

ARTISTS

McDonald H N — Mount Forest
Wright Robert — Owen Sound

ASHERY

Ryan Wm — Guelph
Tarr B — Harriston
Mawhinney W H — Markdale

AUCTIONEERS

Ziegler & Cosgrove — Berlin
Johnston J C — Drayton
Morrow J W — Dundalk
Peterson W H (see adv) — "
Carson James — Durham
McKay Hugh — "
Hull W — Erin
Alpaugh John — Fergus
Burgess W — "
Ames Alex — Galt
Cumming & Powell — "
Gillies Peter — "
Heffernan J D — Guelph
Lockie James — Hanover
Livingstone John — Harriston
Noble George — Markdale
McClean Samuel — Meaford
Jelley Henry — Mount Forest
Stephens E — "
Stovel Thomas — "
Edgar Robert — Owen Sound
Purnell Alfred — Puslinch
Foroehich C H — Waterloo

AXLE MNFRS

Pepper T & Co — Guelph

BAKERS & CONFECTIONERS
(See also Confectionery & Fruit)

Heffernan J P — Arthur
Milks H W — "
Murray John — Ayr

FERRY'S SEEDS are Known Everywhere, Sold Everywhere, Grown Everywhere.

Bardon L Berlin
Davey P H "
Hill E A "
Barber Francis Brookholm
Curtis John Chatsworth
Dalmage Elizabeth Mrs Clifford
Roberts Wm Drayton
Sheffield J R Dundalk
Wright John Durham
Weismiller G Elmira
Christie James Elora
Massie D "
Murdoch H Erin
Overland M "
Jackson & Pick Fergus
Ritchie Wm "
Stovel Jonathan "
Buchanan George Galt
Crawford George M (see adv) "
Daudino John "
Douglas John "
McLennan D "
Rodgers J H "
Smith, Hunter & Beattie "
Wilcox C W "
Keough W C Guelph
Hill Bros (see adv) "
Searles C "
Sole & Johnston "
Weatherstone Henry "
Williams George "
Harvey Wm Hespeler
Rozel David Hanover
Bradley Adam Harriston
Yule Alex "
Smith A Hepworth
Ellison S M Hillsburg
Wade A W Markdale
Makie John Meaford
Dickson Alex Mount Forest
Dickson George "
York W J "
Davey R New Hamburg
Pletsch J "
Foster J T Palmerston
Knibbs Wm "
Beith Joseph Preston
Grieves Simon Rockwood
Thomas Bros Salem
Davey J W Waterloo
Hahn G M "

BANKS

Canadian Bank of Commerce (see adv) Ayr
Bank of Hamilton (see adv) Berlin
Canadian Bank of Commerce "
Merchant Bank "
Traders Bank of Canada (see adv) Drayton
Standard Durham
Traders Bank of Canada (see adv) Elmira
Imperial Bank Fergus
Canadian Bank of Commerce Galt
Merchants Bank of Canada (see adv) "
Bank of Montreal Guelph
Canadian Bank of Commerce "
Dominion Bank (see adv) "
Traders Bank of Canada "
Standard Bank (see adv) Harriston
Molsons Bank (see adv) Meaford
Bank of Hamilton (see adv) Mount Forest
Ontario Bank "
Western Bank of Canada New Hamburg
Bank of Hamilton (see adv) Owen Sound
Merchants Bank of Canada (see adv) "
Molsons Bank "
Merchants Bank (see adv) Preston
Canadian Bank of Commerce Waterloo
Molsons Bank (see adv) "

BANKERS

Cavanagh James Arthur
Skerritt J & Co "
Smith R T "
Boehmer A O & Co Berlin
McDonald John Chatsworth
Hartman & Wilgress (see adv) Clarksburg
Scott J W Clifford
Whealey & Schwendimann Drayton
Lucas W & Co Dundalk
Farran & Archibald Elora
Beattie John Fergus

COLD MEDAL KARN PIANOS AND ORGANS, SUPERIOR TO ALL OTHERS

WRITE FOR A CATALOGUE. Address, D. M. FERRY & CO., WINDSOR, ONT.

KARN PIANOS AND ORGANS ARE WARRANTED FOR SEVEN YEARS

BANKERS—Continued.

Mitchell George	Flesherton
Irwin J M	Galt
Howitt Chas E (see adv)	Guelph
McNally & Adams	Hanover
Conway J D	Hespeler
Lucas Wm & Co	Markdale
McCullough & Young	"
Halstead J A&Co (see adv)	Mount Forest
Kilbourn G S & Co	Owen Sound
Raven J P	"
Telford & Co	"
Anderson &Scott [see adv]	Palmerston
Scott J W	"
Checkley E J & Co, (see adv)	Preston
Hartman & Wilgress (see adv)	Thornbury

BARBERS

McDonnell S	Arthur
Ostrander Albert	"
Gamo R	Ayr
Debus G M	Berlin
Fischer C J	"
Fischer S C	"
Hintz R T	"
Jaeger Herman	"
Brooks Thos	Clarksburg
Willits C H	Clifford
Markle C A	Drayton
Champ A	Dundalk
Swallow Thomas	Durham
Fischer C	Elmira
Hornberger J	"
Condy N	Elora
Dalton Henry	"
Aikin T R	Erin
Bradley Jane	Fergus
Richardson J W	"
Heaslip B	Flesherton
Black F	Galt
Clemo S M	"
Gorth C B	"
Kaiser Chas H	"
Koeppel Edward	"
Sinclair George	"
Unger Joseph	"
Welsh H B	"
O'Leary Michael	Gordonville
Bollen Charles	Guelph
Candler W	"
Collins John	"
Coon Jake (see adv)	"
Coon Wm	"
Craig Thomas	"
Fairley W H	"
Howard Charles	"
Hudson J A	"
Laird & Sunley	"
Mogk A H	"
Thorne Thomas	"
Worthington J A	"
Gunnis J Thos	Hanover
Hoar T G	"
Grisch Joseph	Harriston
McKenzie John	"
Johnson Isaac	Hespeler
Lang Peter	"
McGinnis J W	"
Everdell W	Hillsburg
Le Gard H J	Markdale
Crothers David	Meaford
Douglass Alex	"
Watt S D	"
Darroch H H	Mount Forest
Freeborn R G	"
Erb J W	New Hamburg
Huerich H M	"
Ankcorn S	Owen Sound
Boyle M J	"
Brooks J S	"
Fletcher W	"
Tucker W E	"
Williamson W J	"
Wynd John	"
Boyd Wm	Palmerston
Knowles A	"
Rolling W A	Preston
Schultz C	"
Yates C E	"
Zimer Louis	Salem
Duke Alex	Thornbury
MacKay Robert	"
Brandt W & J	Waterloo
Burnett H	"
Pfeffer Wm	"
Poehlman B	"
Slimmon R J	Winfield

BARK

Ontario Bark Co	Hepworth

FERRY'S SEEDS are Known Everywhere, Sold Everywhere, Grown Everywhere.

BARRISTERS, SOLICITORS ETC

McMartin M M Arthur
McMillan P "
Wilkins Matthew "
Andrews H M Berlin
Bitzer Conad "
Bowlby & Clement "
Millar Alex (see adv) "
Lown A S Drayton
Lamon James Dundalk
Lucas & Wright "
Telford J P Durham
Wilkes A E "
Clement R V Elmira
Burns Edward Elora
Jacob & Gordon "
Wissler Henry (see adv) "
McDowell Wm Erin
Donaldson J C (see adv) Fergus
Monroe & Faskin "
Lucas & Wright Flesherton
Allenby F G Galt
Ball & Blake "
Beaumont E J "
Card W D "
Irwin John B "
Millican W J (see adv) "
Turnbull & Barrie "
Weir J J A "
Coffee T P (see adv) Guelph
Drew John "
Dunbar C L "
Field & McMillan (see adv) "
Fischer J B (see adv) "
Guthrie & Watt "
McKinnon A M "
McLean & McLean "
Macdonald&Macdonald "
Maclean Kenneth "
Mitchell Robert "
Mowat & Dawson "
Peterson C "
Peterson H W "
Saunders T W "
Campbell A G Harriston
Ebbels W D "
Irwin J B Hespeler
Morgan G St V (see adv) "
Lucas & Wright Markdale
McCullough P "
Corley & Hayward Meaford
Skinner Alex Meaford
Wilson & Dyre "
Clarke A S Mount Forest
Kilgour R O "
Kingston W H "
McMullen J A "
Macgregor M O "
Perry & Perry "
Miller Wm New Hamburg
Armstrong & Telford (see adv) Owen Sound
Bishop & Middlebro "
Christie Robert (see adv) "
Creasor & Smith "
Ford A W "
Frost J W "
Kilbourn & Kilbourn "
Lucas & Wright (see adv) "
MacKay&Hatton (see adv) "
Masson & Evans "
Tucker & Patterson (see adv) "
Clark A M Palmerston
Drew John J "
Hanning C R Preston
Wilson & Dyre Thornbury
Colquhoun & McBride Waterloo
Hutchison G H "
Joseph J Weissenburg

BASKETS

Moore Henry Clarksburg

BATTING MNFR

Bauer A Waterloo

BICYCLES

Woollard W J (see adv) Berlin
Mitchell & Co Guelph
Brown D B Meaford
Pequegnat L G (see adv) New Hamburg

BILLIARD HALLS

Roos Aaron Galt
Hayden Wm Guelph
Peach Robert Meaford
McMillan J H Owen Sound

BISCUIT MNFRS

Doerr C H & Co Berlin
Stevens John Galt
McLauchlan J & Sons Owen Sound

GOLD MEDAL KARN PIANOS AND ORGANS, SUPERIOR TO ALL OTHERS

WRITE FOR A CATALOGUE. Address, D. M. FERRY & CO., WINDSOR, ONT.

KARN PIANOS RECEIVED THE GOLD MEDAL JAMAICA EXHIBITION, 1891

BLACKSMITHS

Bickley Amos — Aberfoyle
Roach Joseph — "
Taylor Edward — "
Brigham Wm — Allan Park
Hunter Ed — "
Hall A W — Alma
Allinson Henry — Alsfeldt
Lemon C E — Annan
Grieve Walter — Arkell
Campbell H — Arthur
Church Wm J — "
McCabe Timothy — "
Moore James — "
O'Neill C — "
Anderson John — Ayr
Henderson R — "
Kister Edward — Ayton
Moran Timothy — "
Schnell Jacob — "
Decher H — Baden
Sehl Joseph — "
Findley James — Badjeros
Johnson George — Balaclava
Ferguson Peter — Ballinafad
Reid Donald — "
Schlegel Henry — Bamberg
Kearns S J — Bayview
O'Neil Bernard — Barnett
McGregor Wm — Belwood
Murdoch A — "
Sargent Thomas — Berkeley
Bricker A — Berlin
Good J G — "
Miller A — "
Musselman Bros — "
Thoman A C (see adv) — "
Johannes George — Blair
Manning Ed — Blantyre
Kinzie Michael — Bloomingdale
McKinley Wm — Bognor
Gordon Alexander — Bosworth
Champ T — Branchton
McDonald J A — "
Haff Henry — Bridgeport
McEachern James — Cedarville
Partridge J H — Chatsworth
Keast Thomas — Clarksburg
Loucks Thomas — "
Sloat C H — Clavering
Anderson J — Colenso
Becker Conrad — Clifford
Priess R J — Clifford
Good Henry — Conestogo
Kienyle Jacob — "
Lighthart David — Coningsby
Doyle J J — Conn
Harris Thomas — "
Campbell John — Cotswold
Gully John — Craigsholme
Patterson John — Crieff
Leighton Robert — Crosshill
Summers F — "
Butchard George — Cruickshank
Whiteley Francis — Cumnock
Shaw Frederick — Damacus
Lamont John — Desboro
Smith John — "
Bear Benjamin — Doon
Connolly Thomas — Dorking
Henry David — "
Dougan J — Dornoch
McKnight T — "
Jardine John — Dracon
Burkholder John — Drayton
Garneau Wm — "
Moon H — Drew
Booth Wm — Dromore
Renton John — "
Wilson John — Duncan
Blakeley J W — Dundalk
Bowerman J T — "
Hassard R — "
Hayes G — "
Aljoe Robert — Durham
Guthrie Wm — "
McFarlane A — "
Polleck Thomas — "
Whitmore Wm jr — "
Anderson J R — Eden Mills
Coutts Archibald — Egerton
Richmond A E — Elmhedge
Hemmerich M — Elmira
Hollinger D — "
Wideman Trueman — "
Clark Hugh — Elora
Cuthbert Wm — "
Matthewson John — Epping
Beattie Peter — Eramosa
Bruse S — "
Ramesbotton G — Erin
Smith Adam — Eugenia
Williams Jacob — "
Abbott Wm — Everton
Loree Wm — "

FERRY'S SEEDS are Known Everywhere, Sold Everywhere, Grown Everywhere.

Allen Robert — Farewell
Gibbons Thomas — Fergus
Hodge David — "
Hunt John — "
Wilson John — "
Brown Robert — Feversham
Peddler W — "
Bunt Fred — Flesherton
Bergman Charles — Floradale
Soehner John — "
Burnet & Cromarty — Galt
Knapp Zera (see adv) — "
McGregor Wm — "
Palmer Matthew — "
Skelly James — "
Taylor John — "
Raustedtler Louis — Glen Allan
Ward James — "
Norris M T — Goldstone
Sparling Philip — Goring
Dodge George — Gordonville
Steele John — Gourock
Loblaw Luther — Griersville
Algie James (see adv) — Guelph
Dow James — "
Hooper John — "
McKenzie Duncan (see adv) — "
O'Connor B — "
Sallows Wm — "
Turner John — "
Wilson G R — "
Lynn Samuel — Hanover
Maurer Henry — "
Telford Thomas — "
Fisher Wm — Harriston
Gilhully George — "
Hall Alex — "
Fietsch A — Hawkesville
Lackner & Schelter — "
Somerville Alex — "
Dingwall Wm — Haysville
Reekie James — Heathcote
Miller David — "
Volmar Henry — Heidelburg
Volmar John — "
Atchinson James — Hepworth
Gray W J — "
McKay John — "
Ritchie John — "
Sault James — Hespeler
Wingfield Wm — "
Maltby George — Hillsburg

Seddis Wm — Hillsburg
Hastie W — Holland Centre
Whiteley Robert — Hollen
Brown Wm — Holstein
Ellis W — "
Kerr Charles — "
Burnett A H — Hopeville
Hamilton Allan — "
Ireton John — Jackson
Gatschene Louis — Josephsburg
Jackson J H — Keady
McArthur Charles — "
Husband Charles — Kemble
Lyons James — Kenilworth
McCormack John — Killean
Moore D J — Kilsyth
Smith W J — "
Lougheld R — Kimberley
Smuck V — Kossuth
Hosbach Henry — Lamlash
Cassell Solomon — Linwood
McKay John — "
Roberts Hugh — McIntyre
Cassel Solomon — Macton
Ware John — Mannheim
Bush Wm — Markdale
Jamieson F T — "
Lamb Joseph — "
McKenna John — "
McLaren W D — "
Noble John — "
McGregor Robert — Massie
Guy Wm — Maxwell
Little J — "
Arnold W J — Meaford
Leach W — "
Tait Amos — "
Allan R D — Metz
McLean Hugh — Monck
Breandle Jacob — Moorefield
Gabel Jacob — "
Fenton Samuel — Mooresburg
Elfner George — Morriston
Fraser H — "
Fritz Jacob — "
Hanning George — "
Watson Alexander — "
Baird Thomas — Mount Forest
Duignan Wm — "
McNiven M S — "
Miller Wm — "
Welton Henry — "
Pollock T jr — Murdoch

BUY ONLY THE RELIABLE AND POPULAR KARN PIANO & ORGAN

WRITE FOR A CATALOGUE. Address, D. M. FERRY & CO., WINDSOR, ONT.

KARN PIANOS AND ORGANS ARE WARRANTED FOR SEVEN YEARS

BLACKSMITHS—Continued.

Clemens N U	Neustadt
Witter Ernest	"
Douglas Robert	New Dundee
Kolebrenner H	"
Frank Joseph	New Germany
Starr Adam	"
Schuler J	New Hamburg
Collins John	Orchard
Trimble George	Ospringe
Hanson F	Oustic
Atkinson R B	Owen Sound
Clark James	"
Cross W N	"
Hemstreet Wm	"
Ramsey Thomas	"
Rankin George	"
Webster K	"
Walpole Wm	Oxenden
Mitchell Wm	Palmerston
Ward W J	"
Jackson J	Parker
Heimpel J	Petersburg
Kolebrenner P	"
Ramsbottom J	Petherton
Beattie Peter	Ponsonby
Allemand J C	Preston
McKenzie Donald	Presqu Isle
Saunders George	"
McLean D G	Priceville
Reilly Michael	"
Watson James	"
Ballatyne Alexander	Puslinch
Fleming R G	Ravenna
Rnsk Thomas	"
Dowling John	Riverbank
Kaiser Frederick	Roseville
Curry Hugh	Rocklyn
Gibbons John	Rockwood
Lundy T	"
Aiken Albert	Rothsay
Campbell Neil	"
Foster M	"
White John	"
Dietrick L	St Agatha
Boegel Casper	St Clements
Gilles Henry	St Jacobs
Good George	"
Kearns George	Shallow Lake
Munro J	Salem
Robinson A M	Speedside
Lein Henry	Stirton
Pyke John	Stirton
Fisher George	Strasburg
Parks Thomas	Strathavon
Davidson John	Teviotdale
Freestone Wm	Thornbury
Louck Thomas	"
Wright Hugh	Tralee
Elder Isaac	Traverston
Morgan George	Trecastle
Pritchard George	Vandeleur
Little Adam	Varney
O'Neil George	Wallenstein
Delaree John	Walters Falls
Moore James	"
Percy Wm	Wareham
Heuhs C	Waterloo
Peppler G C	"
Seiprudt J	Weissenburg
Mickus Albert	Wellesley
Wilheim M S	"
Morrell George	West Montrose
Welsh John	"
McMitchell Wm	Williamsford
McIlwain Robert	"
Hambly Thomas	Winfield
Younger Robert	"
Rafferty John	Yatton
Renwick James	Yeovil

BLACKSMITHS TOOLS

Jardine A B & Co	Hespeler

BOAT BUILDERS

Addy Bros	Owen Sound
Dunn Wm	"
Simpson John	"

BOILER MNFRS

Shantz I E & Co	Berlin

BOILER TUB SCRAPERS

Gilmore H	(see adv)	Simcoe

FERRY'S SEEDS are Known Everywhere, Sold Everywhere, Grown Everywhere.

Keep Your Boiler Tubes Clean and Save Your Fuel

THE GILMORE BOILER TUBE SCRAPER, PATD

ALL SIZES.

"The simplest and most efficient Tube Scraper on Earth."

$1.00 per inch outside diameter of Tubes. Cuts the Scale, carries all accumulations forward, cleans the tube at one operation. Thousands in use.

H. GILMORE,

NORFOLK STREET, - - - - SIMCOE, ONT.

BUY ONLY THE RELIABLE AND POPULAR KARN PIANO & ORGAN

BOOKS & STATIONERY

Becker WH&Co (see adv)	Berlin
Osborn & Huber	"
Klinck G (see adv)	Elmira
Coulthard Wm & Son	Galt
Cranston J K	"
Ferrah & Coy	"
McCrun F & Co	"
Davey T J	Guelph
Nelles C L	"
Petrie E Mrs	"
Smith John	"
Elmslie & Co	Hanover
Brisbin W F	Harriston
Watson F Mrs	"
Conway J D	Hespeler
McKean A	Mount Forest
Peine L	New Hamburg
Adair H P	Owen Sound
Creighton W J	"
Ireland W K & Co	"
Kumpf A L	Waterloo

BOOK BINDERS

Schmidt C A	Berlin
Nunan Frank	Guelph

BOOT & SHOE MNFRS

Oberlholtzer G V	Berlin
The Williams Shoe Co	Galt
Merriee G J	Owen Sound
Hepburn & Co	Preston

BOOTS & SHOES

Harvey Wm	Alma
Greig P sr	Arthur
McIutosh D	"
Cuthbertson Hugh	Ayr
Hartlieb H A	Baden
Buchaupt J G	Berlin
Ernst S R	"
Foreman Henry	"
Hickey George	"
Simpson & Co	"
Snyder E K	"
Voelker Bros	"
Hebel Caspar	Conestogo
Palmer Samuel	Desboro
Thoms Wm	Doon
Peel Robert	Drayton
Hornberger G	Elmira
Schierholz G W	"
Auger A (see adv)	Elora
Davidson Alex	"
Godfrey J & Son	"
Scott Wm H	"
Medley R	Erin
Forbes Alex	Fergus
Kerr Thomas	"
Murray David	"
Clayton Wm	Flesherton
Grosz Adam	Floradale
Wagner J F	"
Atkinson A & R	Galt
Byers A	"
Menhennick T	"
Munday Mark	"
Porteous James	"
Robinson W N	"
Roos Charles (see adv)	"
Brown John	Guelph
McLaren W & Co	"
Neill Robert	"
Quigley & Co	"
Diebel C	Hanover
Douglas George	Harriston
Sutherland D	"
Forsyth George	Haysville

WRITE FOR A CATALOGUE. Address, D. N. FERRY & CO., WINDSOR, ONT.

KARN PIANOS AND ORGANS ARE WARRANTED FOR SEVEN YEARS

BOOTS AND SHOES—Continued.

Murdoch R	Hepworth
Scholta Henry	"
Martin James	Hespeler
Schultz C M	"
Everdell Mary	Hillsburg
Fitzgerald Wm	"
Sohrt Henry	Kossuth
Douglas M E Miss	Markdale
O'Hara J	Massie
Burns Charles	Meaford
Breandle John	Moorefield
Allen Bros (see adv)	MountForest
Brown James	"
Doyle W F	"
Hatch H	"
Lewis Wm	"
Smith James	"
Gaiser Henry	Neustadt
Neibel J	New Hamburg
Peine Henry	"
Steifelmeyer & Schaaf	"
Weber W H	"
Anderson A W	Owen Sound
Dick A B	"
Ewens Wm	"
Gray Bros & Co	"
McKay W A	Palmerston
Nicholson Joseph	"
Robertson Wm	"
Hening M	Preston
Kiefhaber George	"
Maecker John	"
Strachan & Co	Rockwood
Ortwein John	St Jacobs
Debell John	Stirton
Baker Thomas	Walters Falls
Hoffman J D	Waterloo
Roos J S	"
Thomas G A	"
Hammer & Lips	Wellesley

BOOT & SHOE MAKERS

Campbell D	Annan
Drake D	Arthur
Drummond W H	"
Galloway Cyrus	"
Maeder Paul (see adv)	Ayr
Tom Charles	"
Fink John	Ayton
Roedding Justus	"
Smith August	"
Daub F	Baden
Minges C	"
Seip Adam	"
Amess Joseph	Badjeros
Kieswetter Martin	Bamberg
Vallery Frank	Belwood
Brandt J	Berlin
Hagen C W	"
Scanlan James	"
Schmidt J G	"
Wansbrough Wm	Binkham
Blum Jacob	Bognor
Brown A W	Branchton
Schnurr John	Bridgeport
Hamilton James	Chatsworth
Macdonald R	"
Simmons T	Clarksburg
Miller Conrad	Clifford
Schienbein George	Conestogo
McDonald Wm	Crieff
Foster Robert	Crosshill
Obrecht Andrew	Derrynane
Guse E	Desboro
Palmer John	"
Muldoon E	Dornoch
Flath Theodore	Drayton
Hefkey J G	"
Glazir Thomas	Dundalk
Symington W J	"
Clarke J A	Durham
Laurie James	"
McCrearyJames	"
Todd S A	"
Meyer Joseph	Elmira
Topham Robert	Elora
Anderson Frank	Erin
Sawyers James	"
Bradbury T M	Eugenia
Morrison Wm	Farewell
Howard John	Fergus
McBeath James	"
Woods David	Feversham
Barnhouse Wm	Flesherton
Hoffman A	Floradale
Annis John	Galt
Graul Wm	"
Ferguson Alexander	"
Jones Edmund	"
Minto Robert	"
Wolff J C	"
Menhkie E	Glen Allan
Greig John	Goldstone
Chamberlain John	Guelph

FERRY'S SEEDS are Known Everywhere, Sold Everywhere, Grown Everywhere.

Dempsey C W Guelph
Dempsey Wm "
Goetz W C "
Hunt E "
Kay Jacob "
Perkins Grorge "
Powell Samuel "
Scott S W "
Tindall James "
Wilson Frederick "
Wright D "
Stewart Charles Hanover
Zinn Peter "
Ball Nicholas Hawkesville
Prentice Jacob Heathcote
Smith Charles Heidelburg
Partridge Charles Hespeler
Quinton Robert Holland Centre
Rogers George Hollen
Doupe Adam Holstein
McLeod Donald Hopeville
Thompson George Keady
Whitby J W Kimberley
Schmurr John Linwood
Stepan Frederick Mannheim
Halbart S J Markdale
Love H J Meaford
Wilcox T C "
Gayer John Morriston
Hall Robert Mount Forest
Schelhas Albert New Germany
Thomasing Michael "
Kleinstetter E New Dundee
Mader Albert "
Steinberg G New Hamburg
Hurlbut R North Keppel
Crozier George Owen Sound
Doyle James "
Hicks James "
McGinnis Jesse "
Webster K "
Staddon T Palmerston
Eidt John Phillipsburg West
Conkey T A & W Priceville
McLean Dougald "
Thompson Wm Riverstown
Stewart J (see adv) Rockwood
Lepp Jacob Roseville
Allen George Rothsay
Helm F W St Agatha
Heckler John St Clements
Hill Simon "
Rau John "
Schlegel Henry Strasburg
Lyne Ed Thornbury
McClinton Robert Varney
Boehmer H F Waterloo
Schneider G B "
Hill Wm Weissenburg
Shearer John West Montrose
Green George Williamsford
Anderson James Winfield
Thompson Frederick Woodford

BOTTLERS

GINGER BEER

Atkinson Wm Guelph
Kellett W H "

POP

Hamilton & Co Galt
Sleeman George Owen Sound
Taylor & Pringle "
Wilkinson G R "

SODA WATER

Robertson A Mount Forest

BOX MNFRS

CIGAR

Boehmer A & C Berlin
Gray George (see adv) Harriston

PACKING

Knight G T (see adv) Meaford

BREWERS & MALTSTERS

Holiday Thomas Guelph
Sleeman George "
Huether Henry Neustadt
Schwan Wm Owen Sound
The Eaton Bros Brewing Coy (Ld) of Owen Sound (see adv) "
Bernhardt Peter Preston
Hummel David "
Otterbein Chris Salem
Reuter George "
Huether C N & Co Waterloo
Kuntz L (Estate of) (see adv) "

BRICK & TILE MNFRS

Schaefer Frederick Breslau
Hamlin T W Brookholm
Lethbridge Charles "
Morrison Wm Doon
Clark John Drayton

BUY ONLY THE RELIABLE AND POPULAR KARN PIANO & ORGAN.

WRITE FOR A CATALOGUE. Address, D. M. FERRY & CO., WINDSOR, ONT.

KARN PIANOS AND ORGANS ARE WARRANTED FOR SEVEN YEARS

BRICK AND TILE MNFRS—Continued.

Haack & Co	Drayton
Bell John	Drew
Holton Robert	"
Smith & Calfass	"
Robinson W O	Elmira
Brampton Pressed Brick & Tile Coy (see adv)	Guelph
Scarborough James	Hanover
Kerr James	Harriston
Hirteis Joseph	St Clements
Boell John	Thornbury
Elkerton Wm	Ventry
Stoh Henry	Wallenstein
Bechtel I & Son	Waterloo

BROKERS

Hudson George	Arthur
Wardlaw John	Galt
Johnston J J	Meaford
McMullen James	Mount Forest
Ratz Jacob	New Hamburg

BROOM & BRUSH MNFRS

Beattie Wm	Berlin
Schiedel Noah	Bridgeport
Wilson J J (see adv)	Owen Sound
Salyerds E B	Preston
Luft Eberhard	Wellesley

BUILDERS

(See Carpenters, Builders & Contractors

BUILDERS SUPPLIES

Kennedy John	Guelph
Maloney John	Puslinch

BUTCHERS

King David	Arkell
Bennett John	Arthur
Munson A	"
Smith John C	"
Gillespie Joseph jr	Ayr
Hiller Frederick	"
Gerbracht Valentine	Ayton
Bowman J K	Baden
Couse John	Belwood
Harttung Carl	Berlin
Huehnergard L	"
Klein G	"
Blaschki Gustavus	Blair
Crozier Arthur	Branchton
Carter & McLaughlin	Chatsworth
Isaacs H	Clarksburg
Bieman D	Clifford
Rollinson R	"
Shortreed Wm	Dracon
Bishop J S & Son	Drayton
Stephenson C H	"
McCabe Charles	Dundalk
McLaughlin W J	"
Rundle W T	"
Lyman Edward	Durham
McClocklin E T	"
McNally Robert	"
Hampson Wm	Eden Mills
Everatt R & C	Elmira
Andrich A	Elora
Kilpatrick George	"
Kerr Alexander	"
McDonald Wm	Erin
Burk Bros	Fergus
Gow R J	"
Gow Walker	"
McDermott J A	"
Mills A & T	"
Stortreed Wm	"
Whiteoak George	Feversham
Wilson & McClocklin	Flesherton
Alison Thomas	Galt
Andrich Martin	"
Grills Wm	"
Hancock John	"
Horton Wm	"
Maude Wm	"
Mullett Wm	"
Pickard John	"
Smith E A	"
Dollery F W	Guelph
Dugeon W T	"
Ellis John	"
Hales Alfred	"
Klein H	"
McHardy J & A	"
Marcroft W	"
Miller J & R	"
Miller Robert	"
Roberts Bros	"
Sauer W	"
Simpson Charles	"
Stockford Charles	"
Simpson Thomas	"
Tyson A W	"
Wakefield Wm	"
Boettger Bros	Hanover

FERRY'S SEEDS are Known Everywhere, Sold Everywhere, Grown Everywhere.

Hertel & White	Hanover
Richardson Thomas	Harriston
Shortreed R	"
Weber George	"
Cunningham Bros	Hepworth
Graeb D C	Hespeler
Pabst John	"
Renwick John	"
Robertson C	Hillsburg
Reid Thomas	Lebanon
Grundy Thomas	Linwood
Clayton George	Marden
Sargeant F	Markdale
Londry A & Son	Meaford
Bedford Samuel	Mount Forest
Corley John	"
Graf John	"
Little Robert	"
Badertscher John	Neustadt
Frank E	New Hamburg
Hartman A	"
Boyd J R	Owen Sound
Brignell G C	"
Kennedy Henry	"
Little R D	"
Wilkinson & Crawford	"
Wyllie Robert	"
Lawrence G G	Palmerston
Wheateroft Thomas	"
Rueffer Bros	Petersburg
Blaschke Gustave	Preston
Bleiler Peter	"
Kleinstauber W	"
Tryon George	Priceville
Keough J E	Rockwood
Robinson Wm	"
Cress John	St Jacobs
Liebler Edward	Strasburg
Alexander S J	Thornbury
Gilson James	"
Duering H B	Waterloo
Fischer J	"
Schneider S	"
Kelterborn A	Wellesley

BUTTON MNFRS

Shantz J Y & Co	Berlin
Stouffer J R & Co (Ltd)	"
Roschman R	Waterloo

BUTTONS

WHOLESALE

Staebler J M & Co	Berlin

CABINET MAKERS

Barbour Robert	Galt
Barker R H	Guelph
Hall E H	"
Foster James	Holland Centre
Kistenmaucher Frank	Morriston
Helwig Adam	Neustadt
Simpson John	Priceville
Cook Charles	Rockwood
Rieves Edward	"
Rossenblatt John	St Clements

CANE WARE

Lorenz H	Waterloo

CARPENTERS, BUILDERS & CONTRACTORS

Amos Wm	Aberfoyle
McKenzie D	"
Stratton Wm & Son	Aberfoyle
Cress George	Ayr
Schafer & Fischer	Ayton
Umbach Wm	"
Werner Louis	"
Albert Ernest	Baden
Scott Thomas	Barnet
Vallery John	Belwood
Brown Thomas	Berkeley
Gress Philip	Blair
Baker L	Clarksburg
Hollie Henry	Conestogo
Lemke Wm	"
Loebsach Wm	"
Trupp G E	"
Hollinger George	Conn
Boyer H	Doon
Henderson & Parslow (see adv)	Dundalk
Harbottle John	Durham
McCracken S	"
Vollet W B	"
Prentice Alexander	Egerton
Heimbecher & Klinck	Elmira
Pfaff W H	"
Clugston James	Epping
Duffield John	Eramosa
Sims M	"
Gawthraupt John	Erin
McDonald J A	"
Oakes Jonathan	Everton
Dame Edward	Fergus
Moffatt John	"
Stewart Wm	"

BUY ONLY THE RELIABLE AND POPULAR KARN PIANO & ORGAN

WRITE FOR A CATALOGUE. Address, D. M. FERRY & CO., WINDSOR, ONT.

KARN PIANOS AND ORGANS ARE WARRANTED FOR SEVEN YEARS

CARPENTERS, BUILDERS AND CONTRACTORS—Continued

Eby Absalom	Floradale
Mogk Casper	"
Edwards James	Galt
Lapsley Wm	"
Mayer Henry	German Mills
Cookman James	Glen Allan
Porter P	"
Thompson John	Gourock
Barker J	Guelph
Bruce George R	"
Darby & Beckman	"
Hughes John	"
Hughes & Heeg	"
Kennedy John	"
Shepherd James	"
Stephens George	"
Tovell E J	"
Wideman L C (see adv)	"
Disney Devlin Mfg Co Ltd	Hanover
Schaufele John	"
Ivel John	Harriston
Welte Silas	"
Gibson Robert	Hespeler
Guenther & Fleischman	"
Lawson Peter	"
Markle Wm	"
Miller & Gunther	"
Preslien Bros	"
Nixon Arthur	Hollen
Wagner John	Josephsburg
Laws Wm	Killean
Wilkinson Alexander	"
Wilkinson Neil	"
Woolner Solomon	Kossuth
Hamilton James	Lebanon
Scott J E	"
Bradley Robert	Lily Oak
Potts James	McIntyre
Hodel Daniel	Mannheim
Dobson & Day	Meaford
Glover Robert	"
Gourlay Peter	Monck
Strattom Wm & Son	Morriston
Crispin James	Nenagh
Fiddler Peter	Neustadt
Harbach P	"
Seipp W	"
Hilderbrand G	New Hamburg
Coventry James	Owen Sound
Hart Wm	"
Kennedy J C	"
Arnold Richard	Oxenden
Woodward R	Palmerston
Raham Thomas	Petherton
Forler Philip	Phillipsburg West
Jamieson B	Riverstown
Cook Wm	Rocklyn
Crabtree George	"
Morrow W	Rockwood
Herzog Wm	St Clements
Schaefer A B	St Jacobs
Bauerlain Charles	Salem
Allen John	Shallow Lake
McGinnis Alfred	"
Warling George	Vandeleur
Lemmon Wm	Walters Falls
Speck J	"
Koellie C	Waterloo
Kreutziger C	"
Martin G H	Weissenburg
Heimpel Henry	Wellesley
Lauber Matthew	West Montrose
Robinson John	"
Zuber Joseph	"
Card Silas	Winfield
Hill Joseph	"
McDougall James	Yeovil

CARPET WEAVERS

Armstrong Carpet Co	Guelph
McPherson Bros (see adv)	"
Royal Carpet Coy	"

CARRIAGE & WAGON MAKERS

Nicklin John	Aberfoyle
Willis Nelson	Allan Park
Jack Alexander	Alma
Zeigler Henry	Alsfeldt
Airis James	Arkell
Clayton M S	Arthur
Drake Wm (see adv)	"
Fair John	"
Fairgriem Thomas	Ayr
Gammon W E	"
Dieterich F	Ayton
Miller Wm	"
Boyle George	Ballinafad
Marshall Wm	"
Brown R J	Belwood
Berck J	Berlin
Graybill Bros	"
Hirties E	"
Miller I	"
Thoman A C (see adv)	"

FERRY'S SEEDS are Known Everywhere, Sold Everywhere, Grown Everywhere.

Timm Louis	Berlin
Rudy Daniel	Blair
Strub Peter	Bloomingdale
McPherson J A	Bognor
Hunt George	Branchton
Geiger A S	Breslau
Wellein John jr	Bridgeport
Nichol Thomas	Bunessan
Ray D	Cedarville
McArthur A	Chatsworth
McLarty James	"
McTeer James	"
Bark Edward	Clarksburg
Kydd George	Clavering
Johnston Thomas	Clifford
Riepert H	"
Cole Wm	Conestogo
Hass Charles	"
McFayden James	Conn
McCallum Peter	Crosshill
Muir John	Cumnock
Smith Wm	Desboro
Riddolls T H	Drayton
Smith C E	"
Blakeley George	Dundalk
McArthur A S	"
Lenahan James	Durham
Nester Frank	"
Storey Henry	"
Whitmore George	"
Carvie Wm	East Linton
Lein J B	Elmira
Miller J S	"
Day E	Elora
Noble George	"
Wilson A	Eugenia
Morrison R W	Farewell
Armstrong D	Fergus
Cunning T H	"
Templin John	"
Robinson Eli	Feversham
Heard J H	Flesherton
McTavish D	"
Whitten Robert	"
HemphillSangster	FlshertonStation
Soehner Philip	Floradale
Connell D	Galt
Keyes J E	"
Scrutton John	"
White & Co	"
Ward Charles	Glen Allan
Jack Alexander	Goldstone
Kelley J P	Guelph
McConnell John	Guelph
Matthews Bros	"
Parker Robert	"
Penfold S & G	"
Smith Wm	"
Thain Charles	"
Wallace J C	"
Hallman Noah	Hanover
Telford John	"
Walkley G H	"
CampbellDonald (see adv)	Harriston
Hastie & Ferguson	"
Smith Donald	"
Wells G W	"
Diefenbacker G M	Hawkesville
Cruickshank George	Heathcote
Reekie George	"
Hahn John	Heidelburg
Koehler Henry	"
Weiss George & Son	"
Groh A	Hespeler
Parks Wm	"
Witmer D H	"
Byrne Bros	Hillsburg
Campbell Duncan	"
Bell & Austin	Holland Centre
Crowther Wm	"
Thair G R	Hollen
Vanstone W G	Kemble
Robertson Robert	Kilsyth
Fawcett J R	Kimberley
Huber Thomas	Linwood
Lang Levi	"
Zeigler John	"
McFarlane John	McIntyre
Murdock James	Marden
McNally R	Markdale
Mathers G S	"
Schenaman F	Maxwell
Hall Alexander	Meaford
Knight G F (see adv)	"
McGee J D	"
Tait Jesse	"
Gibson Samuel	Mimosa
Beckett W J	Moorefield
Fritz John	Morriston
Huether John	"
Hadden Alexander	Mosborough
Bryant F (see adv)	Mount Forest
Cringle John N	"
Urquhart John & Son	"
Dunneman Henry	Neustadt

GOLD MEDAL KARN PIANOS AND ORGANS, SUPERIOR TO ALL OTHERS

WRITE FOR A CATALOGUE. Address, D. M. FERRY & CO., WINDSOR, ONT.

KARN PIANOS AND ORGANS ARE WARRANTED FOR SEVEN YEARS

CARRIAGE AND WAGON MAKERS Continued.

Webber J M — New Dundee
Weiler Martin — New Germany
Beger Robert — New Hamburg
Hamburg Carriage Co — "
Herry J T — North Keppel
Sinclair Ronald — Ospringe
Brown & Rutterford — Owen Sound
Dowsley T B — "
Ferguson C — "
Fiddis John — "
Glover Frederick — "
Mackenzie D — "
Spencer W J — "
Best Thomas — Palmerston
Canadian Cone Coupler Carriage Coy (Ltd) (see adv) — "
Lantz Joseph — "
Wagner Henry — Phillipsburg West
Goetz Ignatz — Ponsonby
Maitland John — "
Hammacker H — Preston
Kay Isaac — "
McRae John — Priceville
Watson Wm jr — "
Hudson Charles — Ravenna
Freethy Thomas — Rob Roy
Noble W H — Rothsay
Zimmer Henry — St Agatha
Boegel John — St Clements
Brubacher Bros — St Jacobs
Menger Jacob — "
Johnston Alexander — Salem
Munro John — "
Meihm Frederick — Stirton
Elliott Thomas — Teviotdale
Fleming D J — Thornbury
Raymond E — "
Hoffman G — Waterloo
Kaufman J R — "
Friedmann Ignatz — Weissenburg
Fleischauer J J — Wellesley
Weismiller John — "
Weber Joseph — West Montrose
Dillian M — Williamsford
Fisher Andrew — Winterbourne
Stark John — Yatton

CARRIAGE GOODS MNFRS

Armstrong J B & Co Ltd — Guelph
Bond John M & Co — "

CARRIAGE HARDWARE

Kloepfer Christian (see adv) — Guelph

CARRIAGE TOP MNFRS

Guelph Carriage Top Co — Guelph

CATTLE SPICE

Struthers R G — Galt

CEMENT

Owen Sound Portland Cement Co — Shallow Lake

CHAIR MNFRS

North American Bent Chair Co — Owen Sound

CHEESE FACTORIES & MAKERS

Alsfeldt Butter & Cheese Mnfg Co — Alsfeldt
Creesman D — Elmira
Goldstone Cheese & Butter Co — Gladstone
Mount Forest Cheese Co — Mount Forest
Cousins & Dobie — New Hamburg
German Union Cheese Factory — "
Rockwood Cheese Factory — Rockwood
Withelm Anthony — Strasburg
Winfield Cheese Mnfg Co (Ltd) — Winfield
Wyandot Cheese Mnfg Co (Ld) — Wyandot

CHOPPING MILLS

Gilmore Alex K (see adv) — Arthur

CHURCH & SCHOOL FURNITURE

Snider J B — Waterloo

CIDER MNFRS

Kieswetter Louis — Bamberg
Weber J M — St Clements

CIGAR MNFRS

Stephan F W (see adv) — Berlin
Von Neubron Louis — "
Winterhalt Joseph — "
Moses John — Galt
Laughtoh F W — Guelph
Read A — Owen Sound

FERRY'S SEEDS are Known Everywhere, Sold Everywhere, Grown Everywhere.

Fischer & Schlauter Preston
Nispel Carl "
Keil Fred (see adv) Waterloo

CIGARS & TOBACCOS

Philip G O Berlin
Hancock George Galt
Deady M Mrs Guelph
Hunter James "
McCrea J D "
Schultz D L (see adv) Lower Wyndham "
Meatherall J H "
Arntfield Henry Hespeler
Dean George "
Honsinger C S "
Doersam J G Waterloo

CLOTHING

(See also Merchant Tailors)

Brunk & Co Berlin
Sanders S & Co "
Sugarman & Co "
Woollard W J (see adv) "
Brown E J Galt
Brown John "
Brownlee E M Mrs "
Sheahan John Guelph
Thornton & Douglas "
Ziegler W H (see adv) "
Hahn S L Hanover
Grafton & Co Owen Sound
Hand in Hand "

COAL & WOOD

Rennie Alexander Ayr
Fennell J & Son Berlin
Kloepfer & Co "
Pipe A A "
Weichel M Elmira
Hamilton T J Fergus
Allen Daniel Galt
Colvin & Fraser (see adv) "
Hogg & Brownlee "
McQueen James "
Wedge Wm "
Brydes Wm Guelph
Cray M F "
Hooper Wm "
Kloepfer & Co "
McDonald Delbert "
MacKenzie R (see adv) "
Maddock R F "
Nelles J A Guelph
Richardson J G "
Sutherland John Hanover
Brigham E Hepworth
Gillies J Hespeler
Feick J R New Hamburg
Brown Wm & Co Owen Sound
Weldrick J "
Winterhalt G Preston
Hogg & Habbick Waterloo

COLLAR MAKER

Brueckner W C (see adv) Baden

COLLEGES, SCHOOLS ETC

St Jerome College Berlin
Sharp Joseph Galt
Guelph Business College Guelph
Loretto Convent "
Ontario Agricultural College "
Northern Business College (see adv) Owen Sound

COMMISSION MERCHANTS

Todd T & Son Galt
Evans & O'Connor Guelph

CONFECTIONERS

WHOLESALE

Doerr C H & Co Berlin

RETAIL

See also Bakers & Confectioners

Meagher C Mrs Ayton
Hayward M Berlin
Roberts D Drayton
Cornett R Dundalk
Hatcher J Mrs Fergus
Bartlett C S Galt
Lunn & Co "
Polson R H "
Robson James "
Lister J F Mrs Guelph
Smith J H "
Vass Albert "
McDonnell H Mrs Harriston
Wright Hugh "
Latter M Hepworth
Veitch E Mrs Hespeler
Noble Harry Markdale
Connor C Mount Forest
Hamilton J Mrs "
Poole Charles "
Cousby J Owen Sound

COLD MEDAL KARN PIANOS AND ORGANS, SUPERIOR TO ALL OTHERS

WRITE FOR A CATALOGUE. Address, D. M. FERRY & CO., WINDSOR, ONT.

KARN PIANOS RECEIVED THE GOLD MEDAL JAMACIA EXHIBITION, 1891

CONFECTIONERS—Continued.

Douglass W M	Owen Sound
Galbraith M	"
Leavens J W	"
Leighton E Mrs	"
Lobraico Peter	"
Robertson E A	"
Ward Jesse	"
Comb J G	Palmerston
Main A Mrs	"
Gordon J	Waterloo
Koehler H	"

CONVEYANCERS

Holwell F	Baden
Ashbury R H	Drayton
Wardell W J	Dundalk
MacKenzie W L	Durhan
Ferguson G D	Fergus
Jackson W S	Guelph
Lampley J A	"
Miller H H (see adv)	Hanover
Slemmon John	Harriston
Brewster J A	Hespeler
Forster M L (see adv)	Neustadt
Hamilton J R	Palmerston
Hunt Adam	"
Grier Andrew	Thornbury

COOPERS

Raymond John (see adv)	Arthur
McMacken Thomas	Ayr
Blasing A	Ayton
McMackon Thomas	Ballinafad
Reinhart Bros	Berlin
Hollinger Anna	Bridgeport
Smith Henry	"
Curtis James	Chatsworth
Norton Henry	"
Smith James	Clarksburg
Hollinger P	Clifford
Cuntz J & Son	Conestogo
Webb John	Eden Mills
Webb J C	Everton
McCormack Joseph	Flesherton
Schultz Charles	Floradale
Zeller John	German Mills
Purcell Tobias	Guelph
Webber George	"
Schaus Henry	Hanover
Purdy Thomas	"
Roos Jacob	"
Truch John	Kossuth
Purcell Charles	Linwood
Gower John	Meaford
Stein John	Morriston
Gilbert Edward	Nenagh
Dietsche Solomon	Neustadt
Herr L	"
Schmidt Alexander	New Dundeee
Frank Anthony	New Germany
Bauer G	New Hamburg
Hollocher J	"
Schmidt A	"
Sparrer J	"
Hull J H	Owen Sound
Vandrau A	Preston
Vondrau Charles	"
Reutlinger Daniel	St Jacobs
Lang Charles	Strasburg
Huehn C	Waterloo
Muller C	"
Stuebing C	"
Peacock John	Weissenburg
Duench Aenry	Wellesley
Kumpf Wm	"
Shellz Louis	Winterbourne

CORSETS

Emery J Mrs	Guelph

COTTON MILLS

Knider James	Elora

CRADLE MNFRS

Klemmer G	Clifford

CREAMERY

Dargravel A M	Durham
Saugeen Valley Creamery Assurance	Neustadt

CROCKERY, CHINA ETC

Beck J F	Berlin
Weber W H	New Hamburg
Parsons John	Owen Sound
Hasenflug G	Waterloo

DENTISTS

Hilts Henry	Arthur
Cornell E P	Berlin
Pearson C L	"
Pearson H F	"
Vancamp Lewis	"
Holt T G	Durham
Wilkinson W R	Elmira

FERRY'S SEEDS are Known Everywhere, Sold Everywhere, Grown Everywhere.

Henderson G H	Elora
Reid G A	Fergus
Hughes F G	Galt
Moyer Sylvester	"
Trotter W J	"
Campbell Robert	Guelph
Foster & Coghlin	"
Hardie E S	"
Parker C W	"
Stirton James	"
Gordon J F	Harriston
Ireland J T	"
Lackner Dr	Hespeler
Hamil J D	Meaford
Allan G P	Mount Forest
Brownlee W A	"
Winn R T	New Hamburg
Bannerman J G	Owen Sound
Cavanagh Milton	"
Marshall J W	"
Wood W T	Palmerston
Lackner F A	Preston
Clemes S R	Thornbury
Taylor Dr	"
Hughes F G (see adv)	Waterloo
Wells W & Son	"
Turner G E	Winfield

DISTILLERS

Seagram J E	Waterloo

DRESSMAKERS

Reid K Miss	Ayr
Mitchell L Miss	Ballinafad
Harris M Mrs	Belwood
Boomer Miss	Berlin
Gauntley Mrs	"
Haack L Miss	"
The Boehmer Co Ld	"
Kinsbury B B Miss	Chatsworth
Gordon M Miss	Clifford
Powers S E Miss	"
Price Katie Miss	"
Cowan M Miss	Drayton
Bell M A Miss	Durham
Hughes M S Miss	"
Rutherford Belle Miss	"
Musselman Miss	Elmira
Davis & Beck	Elora
Bennie E Miss	Erin
Bruce J E Miss	Galt
Charlton E C	"
Cowan M Miss	"
Currie Misses	"
Leyse Miss	Galt
McCutcheon L Miss	"
Sides Miss	"
Thomson Miss	"
Ward E Miss	Glen Allan
Sim Mary	Gordonville
Atkinson J Miss	Guelph
Donohue Miss	"
Dreak E J Mrs	"
Emery M Miss	"
Freeman & McEwers	"
Gausby Miss	"
Geddes & Menzies Miss	"
McCuen E Miss	"
McMillan Miss	"
Marriott Miss	"
Pass E H Mrs	"
Simpson K Miss	"
Wright Miss	"
Yeats Maggie Miss	"
Purdy J Miss	Harriston
Pollock Miss	Linwood
Stevens Miss	"
Hollingshead A Mrs	Markdale
Leslie J Miss	"
Clarke M A Miss	Meaford
Gilray Alice Miss	"
Johnston F Mrs	"
Shannon M Miss	"
Sheppardson Miss	"
Roszell Bella	Morriston
Cooper M Jane Mrs	Mount Forest
Nichols S J Miss	"
Robertson & Challoner Misses	"
Berbrick A Miss	New Germany
Merner Tillie L	New Hamburg
Ager R Miss	Owen Sound
Baker E Mrs	"
Biggar M Miss	"
Bird Misses	"
Brown J Miss	"
Brownlee M J Miss	"
Herity Miss	"
Hutchinson Miss	"
Munro Maggie Miss	"
Plante C Miss	"
Sinclair M B Miss	"
Shouldice E Miss	"
Sullivan E Miss	"
Thomson A Miss	"
Whitney Miss	"
Dobson & Yeo Misses	Palmerston
McDowell Miss	Priceville

GOLD MEDAL KARN PIANOS AND ORGANS, SUPERIOR TO ALL OTHERS

WRITE FOR A CATALOGUE. Address, D. M. FERRY & CO., WINDSOR, ONT.

KARN PIANOS AND ORGANS ARE WARRANTED FOR SEVEN YEARS

DRESSMAKERS—Continued.

Weaver Lizzie — St Jacobs
Grant Harritt Miss — Thornbury
Findlay Mrs — Walters Falls
Fisher M Miss — Weissenburg

DRUGGISTS

Sloane A E — Annan
Kilgour D F — Arthur
Neil John T — "
Smith & Coughlin — "
Gillies A C — Ayr
McGeorge Charles — "
McLean Peter — Ayton
Nichols W R — Baden
Smith N — Belwood
Hoffman C E — "
Landreth & Co — Berlin
Neville J E (see adv) — "
Roos A J — "
Hopkins Thomas — Chatsworth
Sine C & Co — Clarksburg
Rountree Richard — Clifford
Cook G H — Desboro
Babcock G N — Drayton
Campbell D — Dundalk
Dean E A — "
Durham Pharmacy (see adv) — Durham
McFarlane & Co — "
Ullyot Henry — Elmira
Werner A — "
Morrow J H — Elora
Norris R D — "
Smith T P — "
Wood Robert — Erin
Perry R H — Fergus
Philip R & Son — "
Richardson W E — Flesherton
Bond F C — Galt
Ferrah Robert — "
Kirkland W M — "
Lutz W H — "
McLellan T E — "
Strong R S & Co — "
Herod & Co (see adv) — Guelph
Law C L & Co — "
Maddock P F — "
Petrie A B — "
Petrie A B jr — "
Smith W G & Co (see adv) — "
Stewart Alexander — "
Williams J B — Guelph
Clarke S B&Co (see adv) — Hanover
Goodeve W H — "
Fitzgerald Wm — Harriston
Taylor Wm — "
Campbell J E — Hepworth
Phin J R — Hespeler
McEachern & Co — Linwood
Stephen R L — Markdale
Turner W & Co (see adv) — "
Scott J A — Maxwell
McCarroll Thomas — Meaford
Stephen Bros — "
Stephen W W & Co — "
Crawford George — Moorefield
Colclough Wm — Mount Forest
Jamieson A — "
Yeomans L H — "
Boullee W H — New Hamburg
McCallum F H — "
Cameron D A & Co — Owen Sound
McCallum J F — "
Manley A W — "
Parker & Co — "
Taylor W H — "
Wightman R — "
Forster M & Son — Palmerston
Hamilton A L — "
Duck E J — Preston
Jackson Arthur — "
Shaw M E — Rockwood
Wideman J L — St Jacobs
Howe S L — Thornbury
Stephen Bros & Boyd (see adv) — "
Devitt E M — Waterloo
Snyder Simon — "
Zoellner H A — "

DRY GOODS
(see also General Stores)

Clemens J U & Co — Berlin
Cressman & Hallman — "
Ernst S R — "
Groff & Hymmen — "
Saunders S & Co — "
Smith Bros — "
Sugarman & Co — "
The Beohmer Co Ld — "
Clark Frank (see adv) — Elora
Dahl & Co — Erin
Atkinson A & R — Galt
Mutchmore & Mutchmore — "

FERRY'S SEEDS are Known Everywhere, Sold Everywhere, Grown Everywhere.

Robinson Geo W — Galt
Shupe & Briscoe — "
Struthers Robert — "
Wilkinson Robert — "
Woods & Taylor — "
Younie J A — "
Barrett S J — Guelph
Bollert E R & Co — "
Buckle Wm — "
Clark & Thompson — "
Dowler Frank — "
McDonald Andrew — "
Macdonald D E & Bro — "
Ryan G B & Co — "
Williamson J D & Co — "
Zeigler W H (see adv) — "
Engel H H & Co — Hanover
Rutherford F W — "
Lambert R G & Sons — Harriston
Wilson & Pye — "
Cameron D — Hepworth
Smellie H — "
Lambert E W — Hespeler
Sheppard John — Mount Forest
Gray Bros & Co — Owen Sound
McColl & Lee — "
Ross C M — "
Ryan Bros — "
Vanstone T E (see adv) — "
Wolfe W F — "
Corbett L J Mrs — Palmerston
McLellan A — Strathavon
Bricker & Diebel — Waterloo
Doering & Co — "
Murray & Launderson — Winfield

DYERS

Parker R & Co — Galt
Snell J W (see adv) — "

EDGE TOOL MNFRS

Warnock J & Co — Galt

EGGS

(See also Produce)

Richardson W & J K — Fergus

ELECTRIC BELLS

Fischer W J (see adv) — Berlin

ENGINE BUILDERS

Waterloo Mnfg Co Ld (see adv) — Waterloo

FANCY GOODS

Drummond M Mrs — Arthur
Freeland E W Miss — Berlin
Freeman D Mrs — "
Glick M & L Misses — "
Simpson R — "
Stuebing & Smith — "
White Charles — Drayton
Parsons L Miss — Dundalk
Gunn E Miss — Durham
Chunick R Mrs — "
Hamilton T J — Erin
Gow Misses — Fergus
Kemp E Mrs — "
Gilliland B Miss — Galt
Murray J Miss — "
Orr O Mrs — "
Simpson D Mrs — "
Wilson J B Mrs — "
Porter Amelia — Glen Allan
Anderson S Mrs — Guelph
DeCarteret P — "
Nightingale A F Miss — "
Rose E & H Misses — "
Woods C C — "
Plewes C Miss — Hanover
Hoffman A E — Hespeler
Caton James — Owen Sound
Hannah M C Miss — "
Wilson B — "
Cumming E Miss — Preston
Brown M A Miss — Priceville
Erly Thos Mrs — Waterloo

PLANING MILLS

Blanchard T A — Guelph
Kline A — Harriston

FELT BOOT MNFRS

Berlin Felt Boot Co — Berlin

FENCE MNFRS

Fowler Wm — Galt
Hedge Fence Co — Hawkesville

FILE MNFRS

Essig & Strohm — Galt
Galt File Works — "

FISH & GAME

McInnis Duncan — Cape Rich
Despond F T — Galt
McDonald Donald — Owen Sound

BUY ONLY THE RELIABLE AND POPULAR KARN PIANO & ORGAN

WRITE FOR A CATALOGUE. Address, D. M. FERRY & CO., WINDSOR, ONT.

KARN PIANOS AND ORGANS ARE WARRANTED FOR SEVEN YEARS

FLAX MILLS

McGowan John — Alma
Bright John — Arthur
Livingston J & J — Baden
Snider Menno — Conestogo
Archibald & Mundell — Elora
Taylor David — Fergus
Perine & Co — Floradale
Taylor S J — Guelph
Grieve J & R — Harriston
Livingstone J & J — Linwood
Neustadt Flax Mill — Neustadt
Livingston J & J — Palmerston

FLORISTS

Geddes C R — Berlin
Janzen H L — "
Scott James — "
Willis John — "
Johnson F Mrs — Guelph
Kitching Thomas — Hespeler
Bright A G — Meaford
Christie David — Owen Sound
Leslie James — "
Wessel J W — "
White J E — "

FLOUR & FEED

Driscoll D — Arthur
Hadland H — "
Kennedy D (see adv) — "
Small S A — "
Heldman Henry — Baden
Hallman & Co — Berlin
Paterson Ed sr — Cedarville
Mullarkey Thomas — Conn
Kerr Robert — Galt
Struthers A W — "
White J R — "
Carter Wm — Guelph
Hewer James — "
Lillie George — "
Thorp G J — "
Stone J W — Hanover
Beacock Wm — Hepworth
Willett A C — "
Clark R — Holland Centre
Simpson G W — Moorefield
Welch Josiah — "
Maddaugh Joseph — Morriston
Ellis James — Mount Forest
Orr W — "
Ross John — "
Clemens J M — New Hamburg
Mitchell Thomas (see adv) — "
Buehler Wm — Preston
Towriss Thomas — Riverbank
Laverty John — Rockwood

FLOUR & GRIST MILLS

Day T D — Aberfoyle
Armstrong George — Armstrongs Mills
Hathaway Edgar — Arthur
Wiegand H E — "
Clark David — Ayr
Goldie Milling Coy Ltd — "
Wenger N & Bros — Ayton
Sherk Peter — Baden
Bramm Bros — Berlin
Hilborn & Brubacher (see adv) — "
Hilborn Jacob — Blair
Burnett John — Breslau
Shirk & Snider — Bridgeport
Telfer Bros — Clarksburg
Perine M B & Co — Conestogo
Snider & Wismer — Doon
Schneider G W — Dorking
Hewson Bros — Durham
Ratz Bros — Elmira
Howard D & Son — Elora
Birge Alonzo — Eramosa
Bell Bros (see adv) — Erin
Grove Bros — Fergus
Semple Andrew (see adv) — "
Osprey Farmers Milling Co Ld — Feversham
Cranston & Scrimger — Galt
Scott Bros — "
Todd Milling Coy — "
German Mills Co — German Mills
Snider W & Co — "
Dickson T C — Gleneden
Goldie James — Guelph
Present E J — "
Heinbecker George — Hanover
Wilson Thomas — Harriston
McQuibbon James — "
Shantz S S — Haysville
Krentziger Charles — Heidelburg
Kribs Lewis — Hespeler
How Wm (estate of) — Hillsburg
Potter & Reid — Hollen
Petrie W T — Holstein
Forest Mills — Killean
Kemp Charles — Leith

FERRY'S SEEDS are Known Everywhere, Sold Everywhere, Grown Everywhere.

Bisch John Linwood
Ford J W Markdale
Plewes Angus "
Lickford & Winter Massie
Moore & Sons Meaford
Martin Bros Mount Forest
Murphy Eugene "
Helwig Conrad Neustadt
Snyder E W B New Dundee
Morley J New Hamburg
Hagerman & Dodds Orchard
Harrison W Mrs Owen Sound
Ingles W A "
Wright J & Sons "
Moyer A & Co Palmerston
Cherry S J Preston
McGowan John Priceville
Lickford John Red Wing
Gray James Rockwood
Ferguson Alexander Rocky Saugeen
Gregory Joshua Rothsay
Snider E W B St Jacobs
Snider Menno Salem
Wissler J R "
Andrews T & J M Thornbury
Hall Norman Traverston
Clarke Robert Walters Falls
Olmstead & Clarke "
Seagram J E Waterloo
Snider Wm & Co "
Wettlaufer George Wellesley
Elliott T J Williamsford

FOUNDERS & MACHINISTS

Shantz I E & Co Berlin
McGill A & Son (see adv) Chatsworth
Holmes & Holiday (see adv) Clarksburg
Innis Wm Durham
Smith Charles "
Potter David Elora
Walker C H Erin
Cowan & Co Galt
Crewes Iron Works Guelph
Robertson A & Son "
Disney Devlin Mufg Co (Ltd) Hanover
Strong George Harriston
Barber & Watson Meaford
Filshie Archibald Mount Forest
Merner S & Co (see adv) New Hamburg
Kennedy Wm & Sons Owen Sound

FRUITS

Mauller Bros Clifford
Evans Thomas Fergus
Walker H & Son Guelph
Thewlis Joseph Mount Forest

FRUIT EVAPORATORS & GROWERS

Roy Simon Berlin
Jane Richard Clarksburg
Moore & Wilcox Owen Sound

FURNITURE

Bristow A Arthur
Irwin C M "
Falls O T Ayr
Kay James "
Ranks Robert "
Miller Charles Ayton
Robinson James Belwood
AnthesMufgCoy of Berlin Ld Berlin
Brown & Erb "
Hibner D & Co "
Kreiner J & Co "
Krug H "
The Simpson Co Ltd (see adv) "
Oberholtzer A C Bloomingdale
Crane W M Chatsworth
Idle Thomas "
Burrows J & Son Drayton
Dales E & Son "
Salter Wm "
Harrison T F Dundalk
Kress Jacob Durham
Shewell John "
Klinck G (see adv) Elmira
Ruppel Charles "
Fischer C Elora
Mundell John & Co "
Overland C jr Erin
Travis D S "
Gilmore John Fergus
Thomson John "
Harrison E Flesherton
Moore J E "
Anderson J & Son Galt
Cunning & Powell "
Grove E H "
Hall W E "
Little & Son "

BUY ONLY THE RELIABLE AND POPULAR KARN PIANO & ORGAN

WRITE FOR A CATALOGUE. Address, D. M. FERRY & CO., WINDSOR, ONT.

KARN PIANOS AND ORGANS ARE WARRANTED FOR SEVEN YEARS

FURNITURE—Continued.

Porter George — Glen Allan
Burr Bros — Guelph
Fenwick T D — "
Jarrett James — "
McFarquharWm (seeadv) — "
Merlock Bros — "
Pearn Louis — "
Spragge P — "
Stubbs & Rodger — "
Gruetzner E H — Hanover
Hamel John — "
Knechtel Furniture Coy (Ltd) The — "
Eedy J L — Harriston
Dowling & Leighton — "
Guenther George — Hespeler
Currie Archibald — Hillsburg
Knechtle Furniture Co (Ld) — Louise
Sproule J M — Markdale
Trelford J E — "
Helstrop R — Meaford
Luton & Knight — "
Malcomson A — Moorefield
GibsonWm (seeadv) — Mount Forest
Lewis W W — "
Stephens E — "
Zoellner E F R — "
Forster M L (see adv) — Neustadt
Poth Philip — New Dundee
Habn Louis — New Hamburg
Surarus A — "
Breckenridge R & Son — Owen Sound
Creighton A J — "
Ross G A — "
Wilson Wm — "
Beasley Walter — Palmerston
Cummings J F — "
Dillane A K — "
Preston Furniture Co — Preston
Werlich Jacob — "
Fletcher C — Salem
Idle T G — Thornbury
Liphart Schaeffer Co — Waterloo
Snyder, Roos & Co — "
Surarus A — "
Wegenast & Co — "
Bechtel & Hill — Wellesley
Boldt Frederick — Williamsford

GENERAL STORES

Falconbridge Blair — Aberfoyle
McLean James — Aberfoyle
Donaghy R C — Alma
Wray G B — "
Kochler C — Alsfeldt
Gray Wm — Alvanley
Hill E — Annan
Speedie M Mrs — "
Watson & Son — Arkell
Murray W G — Arnott
Balantine E — Arthur
Bicknell Chalres — "
Colwill & Irvine — "
Ferguson H — "
Kirby P M — "
McCardle Wm — "
O Callaghan I Mrs — "
Peterkin Wm — "
Scott Wm — "
Small Joseph — "
Stephenson G B — "
Tindall Bros — "
Baker & McColl — Ayr
Gerbig C H — "
Morton R T — "
Whitehead T & Co — Ayton
Cressman & Co — Baden
Hilborn Bros — "
McKinnon N D — Badjerous
Lefflar Wm F — Balaclava
McKee J W — Ballinafad
Starr Anthony — Bamberg
Kilpatrick David — Barnett
Campbell Wm — Belwood
Currie D & Son — "
Russell A — "
Lund Joseph — Berkeley
Price C — "
Giller & Bowman — Berlin
Moore Wm — "
Stein W & Co — "
Thomson Hugh — Blair
McInnis P — Blantyre
Hemming E F — Bognor
Thompson James — "
Sanderson Francis — Bosworth
Laing Michael — Branchton
Betchel A M — Breslau
Crane John — Brookholm
McBride Mary — "
Jermyn Henry — Cape Croker
Williams J — Cape Rich
Irvine R — Cedarville
Foster Samuel — Chatsworth

FERRY'S SEEDS are Known Everywhere, Sold Everywhere, Grown Everywhere.

Gilchrist James	Chatsworth
Hopkins J J	"
Ross D T Mrs	"
Hamilton B	Clarksburg
Steele John	"
Devitt & Nickle	Clavering
Nickel Benjamin	"
Allan A S	Clifford
Eckenswiller H & Co	"
McEachern D	"
Smith Thomas	"
Bowman N S	Conestogo
Decker Philip	"
Hamilton J T	Coningsby
Burrows G W	Conn
McPherson C J	"
Campbell Charles	Corwhin
Conquest R H	Cotswold
Palmer Francis	Creek Bank
McDonald James	Crieff
Rennie Bros	Crosshill
Colclough S	Cumnock
Goodall John	Damascus
Quinlan Hiram	"
Halliday & Bearman	Desboro
Pike E W	"
Stinson J J	"
Card James	Doon
Coote W H	Dorking
Foster J T	Dornoch
Hunt & Co	"
McIntosh P	"
Cross Bros	Drayton
Lunz John	"
Robertson A & Sons & Co	"
Whyte John	"
Dally T J	Drew
Taylor Alexander	Dromore
McKeown Alexander	Duncan
Calhoun W H	Dundalk
Graham & Co	"
Nixon F Dean & Co	"
Bean Wm H	Durham
Cameron John	"
Davidson & Co	"
Grant C L	"
Hunter J A	"
Laidlaw Wm	"
McArthur Charles	"
McKechnie N G & J	"
Mockler H W	"
Ramsay & Morlock	"
Woodland J W	"
Coulson T B	Eden Mills
Cooper Agnes	Egerton
Hunter John	"
Dunke H & Co	Elmira
Erb E B	"
Kieffer L	"
Weber & Erb	"
Boswell R M	Elora
Bowes & Co	"
Campbell Wm	"
Sinclair I Mrs	"
Shore J W	Epping
Miller M Mrs	Eramosa
Koehler J S	Erbsville
Carberry Thomas	Erin
Conboy Wm	"
Milloy J S	"
Hogg J R	Eugenia
Cassina Charles	Everton
McKinnon John	"
Orr R (estate of)	Fairmount
Munns Hugh	Farewell
Argo James	Fergus
Beattie C M	"
Michie Henry	"
Pattison Wm	"
Neill & Small (see adv)	"
Russell James	"
Steele Bros	"
Bruce Margaret	Feversham
Heitman Henry	"
Palmer J	"
Chislitt T	Flesherton Station
Egan J B	"
Ross W J	"
Wood C	"
Hill Thomas	Flesherton
Pedlar R	"
Richardson M	"
Trimble W H	"
Ruggle Anton	Floradale
Godfrey James	Garryowen
Murray J N	Glen Allan
Robertson A & Son & Co	"
Dickson J H	Gleneden
Sanderson John	Goldstone
Stork Mrs	"
Sim Robert	Gordonville
Katz Rosa	Goring
Ireland J U	Gourock
Legate R	Greenside
Delaney George	Griersville
Frank Bros	Guelph

COLD MEDAL KARN PIANOS AND ORGANS, SUPERIOR TO ALL OTHERS

WRITE FOR A CATALOGUE. Address, D. M. FERRY & CO., WINDSOR, ONT.

KARN PIANOS RECEIVED THE GOLD MEDAL JAMACIA EXHIBITION, 1891

GENERAL STORES—Continued

Henry E Guelph
Rowen D R "
Stone F W "
Cressman E S (see adv) Hanover
Graff E F & Co "
Lorenz George "
Bristow G C Harriston
Brisbin Leonard "
Seli T & Co "
Hall James Hawkesville
Spies F S "
Little Wm Haysville
Ramsey R D "
Somerville Thomas "
Pratt John Heathcote
Steiss Adam Heidelburg
Campbell D O Hepworth
Christman J W Hespeler
Cunningham James "
Goebel J N "
Northcott S H "
Donaldson & Carmichael Hillsburg
Worden Mary "
Price Carson Holland Centre
Richards J H & Co Holstein
Wallace W "
McArthur D K Hopeville
Hunt W H Johnson
Gillies W A Keady
Yemen Margaret Keldon
Gardiner & McGregor Kemble
Kenney W J Kenilworth
Ferguson Isabella Killean
Glover David "
Taylor Joseph Kilsyth
Bell A B Kimberley
Hammond M R "
Wilson Sarah Kolapore
Hedle J Lamlash
Kincade Robert Lebanon
Cameron A Leith
Pollock David Linwood
Tish R Y "
Marshall H McIntyre
McDonald Joseph Marden
Benson R H & Co Markdale
Hill S (see adv) "
McFarland W J "
Mercer Hugh "
Sithes W F Marmion
Partridge Joseph Massie
Heron Robert Maxwell
Sterling L "
Strachan A Miss "
Abbott F & Co Meaford
Gray Bros & Co "
McDonald John "
Main R E "
Marter G F & Co "
Sewell Edward "
Crites W D Metz
Cawthra Mrs Mimosa
Clegg Joseph Moorefield
Edwards & Husband "
Ramage J Mooresburg
Binkley M & C W Morriston
McDonald J A "
Morrison R C "
Cleghorn J O Mosborough
Clarke Thomas Mount Forest
Covil T "
Gilroy W J "
Glanville T R & Co "
Hampton & Co "
McMullen W & Co "
Morrison James (see adv) "
Scott R & Co "
Brehm S Neustadt
Lang Bros "
Walden R W "
Schantz C New Dundee
Wing & Master "
Becker D & H New Hamburg
Bricker J K "
Reider Ruby "
Flarity L North Keppel
Caldwell T & H Orchard
Hill James Ospringe
McMahon John Oustic
Allison A Miss Palmerston
Campbell P "
Dulmage D W "
Jennings R M "
Pearce C G & Co "
Shields J H & Co "
Thorn A T "
Cragg J W Parker
Cranston Adam Peabody
Doelle Henry Petersburg
Kinney W J Petherton
Bickel Henry Phillipsburg West
Dawson C C Ponsonby
McKenzie John Presqu Isle
Erb Bros Preston

FERRY'S SEEDS are Known Everywhere, Sold Everywhere, Grown Everywhere.

Hagey E Preston
Schleuter W C "
Wurster F G "
Brander James Priceville
Brown John "
McArthur John "
McKinnon N "
Freeman Frederick Proton Station
Macdonald J A Puslinch
Whiteside H Ravenna
Wilson Newton Red Wing
Hollis J G Riverbank
McGuire John Riverstown
Richards J E Rocklyn
McCarthyCM(seeadv) Rockwood
Pasmore Bros "
Lowes W H Rothsay
Delmage S J Mrs "
Starr A S St Agatha
Heric Victor St Clements
Schummer P F "
Snyder W & A St Jacobs
Allen Wm Salem
Wissler Ezra "
Budd W J Shallow Lake
Groh Bros "
Anderson Alexander Stirton
Hendry Charles "
Barthlomew T M Strasburg
Pattison James Swinton Park
Rennie James Teviotdale
Coffey W E & Co Thornbury
Cross S E "
Geen Wm "
Hutton J E "
McPhail N C "
Greer T C Trecastle
Vickers J W Vickers
Berry J Wagram
Bonnell Henry Walters Falls
Devitt M & Co Waterloo
Doering Bros "
Uffelman J "
Hummell Philip Weissenburg
Roberts Thomas "
Pepler G G & Co Wellesley
Reiner J G "
Zinkann J N "
Lehmann H J West Montrose
Gillies R Williamsford
Parks A "
Loggie James Winterbourne

Thomson John Woodford
Williams R P "

GENTS FURNISHINGS

(See also Merchant Tailors)

Peters J Berlin
Woollard W J (see adv) "
Stewart & Co Guelph
Schultz H Preston

GLOVE MNFRS

Brown & Erb Berlin
Eby Cairnes & McBrine (see adv) "
Cartlidge Joseph & Son Guelph
Jago W H & Son Rockwood

GLOVE LININGS

Newland & Coy Galt

GLUE MNFRS

Berlin Glue Works Berlin
Huber J T & Co Doon

GRAIN DEALERS

Keleher James Arthur
Baker & McCall Ayr
Goodall James Belwood
Betzner Jacob Breslau
Pye C Clarksburg
Tolton Edwin Clifford
Williamson W D "
Noecker Louis Drayton
Bell & Anderson Dundalk
Duncan Robert "
McCullough S "
Hunter A Durham
Black John jr Fergus
Shortreed A "
Poehlman T & Co Hanover
Hinde Wm Harriston
Young Adam Killean
Cook Wm Meaford
Patterson & Colquhoun Moorefield
MitchellThomas(see adv) New Hamburg
Clarke L H & Co Palmerston

GRANITE WORKS

(See also Marble Works)

Robertson J M (see adv) Galt
Desroches Anthony Guelph
Hamilton J H (see adv) "

BUY ONLY THE RELIABLE AND POPULAR KARN PIANO & ORGAN

WRITE FOR A CATALOGUE. Address, D. M. FERRY & CO., WINDSOR, ONT.

KARN PIANOS RECEIVED THE COLD MEDAL JAMACIA EXHIBITION, 1891

GROCERS

WHOLESALE

Randall & Roos — Berlin

McLauchlan J & Sons — Owen Sound

RETAIL

McDonald Mrs — Aberdeen
Reid Wm — Aberfoyle
Bristow Edmund — Arthur
Greig P jr — "
Scroggie Geo A — "
Deagon Hiram — Ayr
Stuart S — "
Damm R & Co — Ayton
Hartleib H A — Baden
Morton R T — Ballinafad
Johnston Wm — Banks
Blyth R Y & Son — Belwood
Brown Jane — "
David F W — Berkeley
Bertram C Mrs — Berlin
Clemens J U & Co — "
Dunke & Co — "
Eby M E — "
Faber & Co — "
Hallman A S — "
Kubl I S — "
Lauer & Faber — "
Metcalfe Wm — "
Roy Alexander — "
Schnarr J — "
Stadelbauer D — "
Steiss & Good — "
Stuebing & Co — "
Ulrop P N — "
Walter & Moser — "
Weber V F & Co — "
Reichert John — Bridgeport
Zinker J H — "
Kennedy D — Brookholm
Lowry W G — Cedarville
Little George — Chatsworth
Wicklow E Mrs — "
Allen R — Dracon
Costin John — Drayton
Farewell W W — "
Henry E G — "
Aitkins M Mrs — Dundalk
Morgan M A Miss — "
Morrow W J — "
Sinclair John — "
Smith A — "
Burnett A Miss — Durham
Moffatt Thomas — "
Scott Samuel — "
Brubacher Israel — Elmira
Uttley Jonathan — "
Allan & Co — Elora
Black Thomas — "
Clark Frank (see adv) — "
Gibb John — "
Evans Wesley — "
Griffin Wm — "
Kirby J J — "
Smith J J R — "
Springer & Co — "
Hamilton Richard — Erin
Overland C jr — "
Bolley G Mrs — Fergus
Mitchell D H — "
Morrice Frederick — "
Murton G W — "
Philip James — "
Henderson Wm — Flesherton
Barratt Edward — Galt
Clay W P — "
Fisher James — "
Gives John — "
Jardine D Mrs — "
Laird George jr — "
Laird J H — "
McPherson & Shiel — "
Middlemiss & Co — "
Morrish Edwin — "
Radigan Patrick — "
Sloan John — "
Strutton James — "
Tench J M — "
Voisey Jacob — "
Allen J W — Guelph
Anderson P — "
Barber Robert — "
Barber W F — "
Brimfield E C — "
Cutting A A — "
Davery Andrew — "
Dooley & Scanlan — "
Edmonson James — "
Egan E — "
Fielding & McLaren — "
Fitzsimmons A J — "
Goulding Agnes M Mrs — "
Griffiths John — "
Hallaron Edward — "
Hartnett Patrick — "

FERRY'S SEEDS are Known Everywhere, Sold Everywhere, Grown Everywhere.

Hearn George B — Guelph
Hornick J A — "
Hunt J B — "
Jackson & Son — "
Lillie & Hadden — "
Little David — "
McCrea J A — "
McNulty M Mrs — "
Mann J M — "
Markes J R — "
Mitchell Robert — "
Penelton James — "
Rowe M A — "
Scroggie D & Son — "
Simpson J H — "
Tovell W J — "
Water A — "
Watson Bros — "
Williams George — "
Willoughby Wm — "
Bye Charles — Hanover
Nedeger W — "
Dunbar Thomas — Harriston
Elliott Samuel — "
Halliday J — "
McGillicuddy T P — "
Saunders John — "
Stewart A J — "
Taylor J B — "
Waddell John — "
Wright Wm — "
Weber L — Hawkesville
McLaggan M Mrs — Hepworth
Moore George — "
Hagmeier A — Hespeler
Martin George — "
Panabaker A W — "
Shaw J A — "
Drury W E — Hollen
Henderson R — Jackson
Pritchard W H — Louise
Rutledge E — Markdale
Stephens W J Mrs — "
Walker E — "
Carnahan W J — Meaford
Godfrey E J — "
Meyers C H — "
Robinson W J — "
Ellis James — Mount Forest
Ireland J S — "
King John — "
McConnell Archibald — "
McKinnon M Mrs — "

Madigan Luke — Mount Forest
Appel & Meier — New Hamburg
Illing C Mrs — "
Zurbigg J — "
Queen J Mrs — Orchard
Brebner J Mrs — Owen Sound
Brown J R — "
Burt W H — "
Dodge W A — "
Duncan D R — "
Fox C W — "
Grier W A — "
Ireland James — "
Langtry Richard — "
McClarty Bros — "
McLean W A & Co — "
Notter J H & Co — "
Priest & Spragge — "
Urquhart John — "
Vickers Thomas — "
West E Miss — "
Adams E Mrs — Palmerston
McCabe J W — "
Moshier W — "
Nahgrang C H — "
Wright R W Mrs — "
Young M Miss — "
Lohr Catherine — Phillipsburg West
Hindson H J — Preston
Roos Adam — "
Roos C G — "
Wyville Thomas — Proton Station
Currie Nathaniel — Rocklyn
Stinson J N — Rockwood
Strachan & Co — "
Woods W H — Rothsay
Nuttal R — Shallow Lake
Hood D — Thornbury
Delaney John — Traverston
Gilbert Samuel — Vandeleur
Gadd Mary — Varney
McCalmon Eliza J — "
Taylor Robert — Walters Falls
Baumgartner J — Waterloo
Bricker & Diebel — "
Hasenflug G — "
Maier C R — "
Roesch A K — "
Schaefer F J — "
Urstadt H — "
Lips John — Wellesley
Bunston Joseph — Yeovil

COLD MEDAL KARN PIANOS AND ORGANS, SUPERIOR TO ALL OTHERS

WRITE FOR A CATALOGUE. Address, D. M. FERRY & CO., WINDSOR, ONT.

KARN PIANOS AND ORGANS ARE WARRANTED FOR SEVEN YEARS

GUNSMITHS

Fischer W J (see adv) Berlin
Newby Wm Guelph

HAIR GOODS

Soden A F Miss Guelph

HANDLE MNFRS

Gibherdt C Clifford

HARDWARE

Gilrie H W Arthur
Irwin C M "
Martin Robert "
Roach J M "
Robson M & Co Ayr
Lorentz J Baden
Fennell J & Son Berlin
Hymmen & Russell "
Moyer C E "
Moyer Simon Breslau
Taylor Wm Chatsworth
Dewar J S Clifford
Dippel & Noecker (seeadv) Drayton
Fawcett C F "
Henry O B & Co "
Gardiner John Dundalk
Noble C E & Co "
Kilmer E Durham
Wachsmuth Wm Elmira
Weichel Michael "
Hobbs A Elora
Patmore E R "
Ramsden George Erin
Sutton G F "
Mennie John Fergus
Nichols A E & Co (see adv) "
Karstedt F G Flesherton
Allan & McKenzie Galt
Buchanan J H "
Colvin & Fraser (see adv) "
Hume & Co "
Hutton & Coy (see adv) "
McMurtry W J "
Bond John M & Co Guelph
Morris George B "
Richardson G A "
Ahrens & Grutzner Hanover
Boyd S F "
Detwiler J D Harriston
Meiklijohn A & J "
Krieg Herman Hespeler
Zryd & Co "
Haskett Bros Markdale
Trelford J E "
Butchert Wm Meaford
Cleland J & Son "
Nicklin J W Moorefield
Lamont Allan Mount Forest
Noonan J P "
Scott W G & Co "
Sparling & Co Neustadt
Feick J R New Hamburg
Butchart R P & Bro Owen Sound
LePan F N (see adv) "
Redfern J W "
Thomson T J "
Lynch Wm Palmerston
Zieman A Preston
Carscadden T J Thornbury
Conrad Jacob Waterloo
Fear J W & Co "
Hohmeier & Leitch "

HARNESS

Stevenson J E Alma
Green Isaiah Arthur
Mitchell G A "
Davis H B Ayr
Morton C K "
Heimbecker John Ayton
Brueckner Wm C (seeadv) Baden
Hoffmier J A "
Jupp George Belwood
Fehrenbach J H Berlin
Sattler L "
Miller George Bognor
Schiedel J R Breslau
Hopkins John Chatsworth
Kinsbury G E "
Veitch John Clarksburg
Robinson J B Clifford
Ebel J Conestogo
Craig James Desboro
Ogden John "
Cooper D D Drayton
Doupe A W "
McMillan C Dromore
Higgins C S Dundalk
Tedford James "
Boulden Wm & Co Durham
Leavens Charles "
Luckhardt J P Elmira
Schafer John "
Ziegler C "
Sheppard F W Elora

FERRY'S SEEDS are Known Everywhere, Sold Everywhere, Grown Everywhere.

Matthews Bros Erin
Overland L "
Bayne J B Fergus
Fitzpatrick Wm "
Moore Wm Flesherton
Brown J J Flesherton Station
Cardy J H Galt
Clark A S "
Murray Walter "
Saunders Davis "
Raustedtler A Glen Allan
Beattie George Guelph
Bergin John "
Campbell A "
Cardy J H "
Dyson Wm "
Metcalf Henry "
Tovell J A "
Hillgartner E G Hanover
Merklinger Chris "
Mitchell P W "
Blackwood Robert Harriston
Ellsworth Bros "
Ottman John Hawkesville
German G S Heathcote
Huehn H N Heidelburg
Chapman James Hepworth
Flynn John Hespeler
Worden Peter Hillsburg
Gillies Charles Holstein
Leech M Inistioge
Hoelscher August Kossuth
Williams D H Linwood
Arrowsmith D B Markdale
Ennis R W (see adv) "
Matthews Thomas "
Carson J I Meaford
Helstrop Henry "
Horsley J W (see adv) "
Herron T W Moorefield
Kirby J T "
Wuhr George Morriston
Campbell R H Mount Forest
Herringer John "
Marshall A & Son "
Rogers John "
Tasker Wm "
Weber Joseph Neustadt
McRae A B New Dundee
Deichert H New Hamburg
Gerth Henry "
Schweitzer W W "
Bishop E W Owen Sound
Bulleyment E Owen Sound
Coates John "
Georgian Bay Harness Coy (see adv) "
Kenney Thomas "
Lee Joseph "
McKay John & Co "
Anderson J H Palmerston
McLean Wm "
Gemelin Henry Petersburg
Rock Michael Preston
Knowles S W Rockwood
Lindsay A E Rothsay
Schrank Charles St Agatha
Krentzwieser Philip St Clements
Hoefling Wm St Jacobs
Badley Robert Salem
Lambert T W & Co Thornbury
Watson R Walters Falls
Maier Henry Waterloo
Schneider C D "
Strebel John "
Bellinger George Wellesley
Ottman C F "
Kughlin Ernest Williamsford

HARNESS DRESSING

The Alpha Chemical Co Berlin

HATS, CAPS & FURS

Peters J Berlin
Woollard W J (see adv) "

HIDES & PELTS

Lloyd & Scully Owen Sound

HOP GROWERS

Moore George Waterloo

HOSIERY MNFRS

Knell Frederick Berlin

HOTELS

Lehman I Aberfoyle
Klemp John sr Allan Park
O'Neil Edward Alma
Dowd Morris Arthur
Hefferman C "
Royal Hotel (see adv) "
Sargent Lewis "
Commerical Hotel (see adv) Ayr
Hilborn House (see adv) "
Doersam Peter Ayton
O'Farrell Andrew "

BUY ONLY THE RELIABLE AND POPULAR KARN PIANO & ORGAN

WRITE FOR A CATALOGUE. Address, D. M. FERRY & CO., WINDSOR, ONT.

KARN PIANOS AND ORGANS ARE WARRANTED FOR SEVEN YEARS

HOTELS—Continued.

Ringle Henry — Ayton
Baden Hotel (see adv) — Baden
Central Hotel — "
Forler H — "
Cobean James — Badjeros
Thompson Archibald — Ballinafad
Kieswetter John — Bamberg
Goetz E P — Barnett
Murdoch James — Belwood
Sargent C — "
Allan Sarah — Berkeley
American Hotel (see adv) — Berlin
Brauer M Miss — "
Delmonoco — "
Grand Central (see adv) — "
Hertel August — "
Market Hotel (see adv) — "
North American — "
Walper Hotel (see adv) — "
McGarvey Wm — Blair
Steffer Jacob — Bosworth
Jenkins Adam — Branchton
Reinhart Bros — Breslau
Albert J A — Bridgeport
Hundershagen A — "
Ryan George — Bunessan
Campbell A Mrs — Chatsworth
Matheson House — "
Mullen J U Mrs — Clarksburg
Commercial — Clifford
Henry J C — "
Mansion House — "
Schweitzer Jacob — Conestogo
Bolger Martin — Conn
Abbott George — Craigleith
Wilford J T — Crosshill
Hughes James — Cummock
McNabb J P — Desboro
Hobden J — Doon
Ranahan Michael — Dorking
O'Mara Wm — Dornoch
O'Boyle Owen — Drayton
Queens — "
Royal (see adv) — "
Armstrong & Brinkman — Dundalk
McCullough House (see adu) — "
Queens Hotel — "
Central Hotel — Durham
Knapp C — "
McNeill Angus — "
Middaugh House — "
Zinger J — Eden Mills
Anglo American — Elmira
O'Donnell House — "
Ontario House — "
Union Hotel (see adv) — "
Commercial (see adv) — Elora
Dalby House — "
Kransman A — "
Land E — "
Brown George — Eramosa
Globe Hotel (see adv) — Erin
McDonald C J — "
Somers S — Eugenia
Heffernan Dennis — Everton
American — Fergus
Commercial Hotel — "
Murphy House — "
Wellington — "
McGirr R T — Feversham
Munshaw A — Flesherton
Beitz Windel — Flesherton Station
Somers Sarah — "
Yurs Ludwig — "
Studdick John — Floradale
Reinhart Henry — Freeport
Albion — Galt
Baker House — "
Bernhart Bros — "
Central — "
Galt House — "
Gress George — "
Hotel Iroquois — "
Imperial Hotel — "
Thomson A W — "
Luckhardt D C — Glen Allan
Moore Edward — Gordonville
Albion Hotel — Guelph
City Hotel — "
Commercial (see adv) — "
Fountain Hotel — "
Imperial Hotel — "
Johnston James — "
Kohl Joseph — "
Merlihan Thomas — "
Royal Hotel — "
Sanders W H — "
Union Hotel — "
Victoria Hotel — "
Wagner J — "
Weavers Jas H (see adv) — "
Wellington Hotel — "
Western Hotel — "
Reid House (see adv) — Hanover

FERRY'S SEEDS are Known Everywhere, Sold Everywhere, Grown Everywhere.

Scarborough House (see adv) Hanover
Seip Peter "
Winkler Wm "
Harris J C Harriston
McIntosh Bros "
Royal Hotel "
Sturdy J L "
Weiland J F "
Detrich N Hawkesville
Sparr Henry "
Garbutt H Haysville
Rowe Sylvester Heathcote
Huehnegard John Heidelburg
Colby E B Hepworth
Hermann M A "
Spencer W "
Gildner Charles Hespeler
Walper Joseph "
Dorier W J Hillsburg
How Henry "
Mann D "
Harris David Holland Centre
Wilson G S Hollen
Klemp George Holstein
Scarlett J A Hopeville
Johnston John Jackson
Schwartz Joseph Josephburg
McKinney D J Kenilworth
Johnston Thomas Kilsyth
Thurston J M Kimberley
Smuck John Kossuth
Friedmund John Linwood
Sparr Andrew "
McLean Neil McIntyre
Hinschberger Paul Macton
Gerbig Henry Mannheim
Burns James Marden
Cremmens M "
City Hotel Markdale
Kelly James "
Marsh J E "
Madill John Maxwell
Gibbons Jessie Meaford
Guggins Joseph "
Paul M Miss "
Batty L A Moorefield
Rolls & Son "
Terriff James "
Becker Christian Morriston
Vogt John "
Connor James Mount Forest
Coyne House "
Galbraith L Mount Forest
Miehlhauson Joseph "
Roberts Wm "
Waters J "
American Hotel (see adv) Neustadt
Hinmler J "
Queens Hotel "
Royal Hotel "
Mayer Charles New Dundee
Halter Charles New Germany
Commercial Hotel New Hamburg
Imperial Hotel "
Koch John "
Queens Hotel "
Anderson Charles Ospringe
Swackhammer H "
Coleman M Owen Sound
Comely D "
Coulson House (see adv) "
Duncan C "
Grimes Thomas "
McKinney Robert "
Matthews W M "
Shipman F J (see adv) "
Warrilow John "
Albion Palmerston
Atkinson R "
Grand Central "
Hess (see adv) "
Leopard Wm "
Queens Hotel "
Wilson Joseph "
Becker George Petersburg
Wuerschmidt C "
Kinney D M Petherton
Central Preston
Commercial "
Hotel DelMonte (see adv) "
North American "
Phillips John "
Queens Hotel (see adv) "
Bolger Matthew Priceville
Butter S "
Dodson W H Rocklyn
Dominion Rockwood
Railway Hotel (see adv) "
Dunsmore N G Rocky Saugeen
Sturmer Charles Roseville
Wagner J B Rothsay
Kaiser Joseph St Agatha
Richber Casper "
Tschirhart Rosa "

COLD MEDAL KARN PIANOS AND ORGANS, SUPERIOR TO ALL OTHERS

WRITE FOR A CATALOGUE. Address, D. M. FERRY & CO., WINDSOR, ONT.

KARN PIANOS AND ORGANS ARE WARRANTED FOR SEVEN YEARS

HOTELS—Continued.

Greyorbiehl P B — St Clements
Mattel Anthony — "
Hollinger Louis — St Jacobs
Commercial — Salem
Kormann I — "
Beninger Louis — Shallow Lake
Armstrong Charles — Teviotdale
Isaacs Harry — Thornbury
Law & Co — "
Smith Louis — Tralee
Scott J O — Trecastle
Crawford Wm — Varney
Martin Joseph — Wallenstein
Leach George — Walters Falls
AlexanderHouse (see adv) — Waterloo
Boehmier J — "
Commercial Hotel — "
German J — "
Huethers Hotel (see adv) — "
Krafft P — "
Zimmerman House — "
Berdux F — Wellesley
Mayer John Mrs — "
Schaub Louis — "
McDougall Allen — Williamsford
Angell Hercules — Winterbourne
Stotesbury R C — Woodford
Erler John — Yatton

HOUSE FURNISHINGS

Lang R D & Co — Berlin
Ker Bros (see adv) — Guelph
Royal Carpet Coy — "

ICE

Carter Wm — Galt

INK MNFRS

The Alpha Chemical Co — Berlin

INSURANCE COMPANIES

Economical Mutual Fire Insurance Co of Berlin (see adv) — Berlin
Gore District Mutual Fire Insurance — Galt
Mannfacturers Life Insurance Coy (see adv) — Guelph
Wellington Mutual — "
Dom Grange Mutual Fire Insurance Co — Owen Sound
Excelsior Life — Owen Sound
Dominion Life Assurance Co — Waterloo
Mercantile Fire Insurance Co — "
North Waterloo Farmer's Mutual Fire Insurance Co — "
Ontario Mutual Life Assurance Co — "
Waterloo Mutual Fire Insurance Co (see adv) — "

INSURANCE AGENTS

Smith John — Aberfoyle
Cavangh James — Arthur
Pender Wellington — "
Erbach & Liersch — Baden
Holwell F — "
Kranz C — Berlin
Millar F G — "
Ewens R — Chatsworth
Allan James — Clifford
Hammond D R — Dundalk
McGregor Peter — "
MacFarlane R — "
Jackson R — Elmira
Beam J G — Elora
Broley E — "
Carter & Co (see adv) — "
Gale & Petrie — "
Broddy James — Erin
Beattie James — Fergus
Beattie Thomson — "
Hamilton T J — "
Bellamy & Henderson — Flesherton
Falconer A W — Galt
Jaffray Richard — "
McGiverin Thomas — "
Melross James — "
Simpson G P — "
Taylor J W — "
Woods Geo B — "
Collins C C — Guelph
Colwill W F & T J — "
Davidson Joshua — "
CunninghamRobert (see — "
Heffernan Joseph — "
Hutton E H — "
Jackson W S — "
Kilgour J W — "
McCrea John — "
McDonnell J R — "
Merrewether Herbert D — "
Thorp J A — "

FERRY'S SEEDS are Known Everywhere, Sold Everywhere, Grown Everywhere.

White W W Guelph
Miller H H (see adv) Hanover
Sinclair Archibald Harriston
Wait Nelson "
Brewster J A Hespeler
Cober J N "
Pabst Christian "
Jay C H (see adv) Meaford
Cook J J Mount Forest
Donaghby Thomas "
Stevenson H "
Wilkes J C "
Forster M L (see adv) Neustadt
Rittinger Henry (see adv) "
Siegmann Louis "
Plum W R New Hamburg
Dobie R D Owen Sound
Glenn W G "
Grigg C K (see adv) "
Hall James "
Legate Wm "
Miller & Horton "
Price George "
Raven J P "
Rutherford John "
Spencer George "
Vernon A A "
Kees F Palmerston
Husband W A Preston
Buckberrough & Bechtel Waterloo
Hughes J B "
Muir J M "

INVESTMENT & SAVINGS SOCIETIES

Guelph & Ontario Investment & Savings Society (see adv) Guelph

IRON WORKING MACHINERY

Stevens Hamilton & Co Galt

JEWELERS

Clark H J Arthur
Johnston George T "
Fair James Ayr
Renwick John "
Geiger P Baden
Heller Bros Berlin
Heller J H "
Knell H (see adv) "
Pequegnat A "
Pequegnat Paul (see adv) "
Vail R W Chatsworth
Watson Wm Clarksburg
Wendt H Clifford
Sheppard H Drayton
Shorter W J "
Park J T Dundalk
Parson W T "
Gordon A Durham
MacFarlane Wm "
Klinck G (see adv) Elmira
Powell R W "
Sheppard Edward Elora
Stephenson S E "
Fowlie R H Erin
Patterson Robert "
Marshall Samuel Fergus
Vanstone John (see adv) "
Vickers George "
Armstrong Bros Flesherton
Brown F J & Son Galt
Fowler T B "
Trotter James "
Von Gunten J A "
Wilkins N B "
Bruce W J Glen Allan
Clark W A Guelph
Fenwick W A "
Harley Frank "
Kennedy Wm "
Pequegnat Joseph "
Pringle G D "
Savage & Co "
Hoffman H L Hanover
Jerome J M "
Dale R F Harriston
Moore A M "
Mathers S Hepworth
Breckenridge W J Hespeler
Pringle James "
Brown W A Markdale
Agnew Robert Meaford
Corley A W "
Dale R J Mount Forest
Scales J T "
Vanstone S "
Pequegnat George Neustadt
Pequegnat L G (see adv) New Hamburg
Steifelmeyer H J "
Douglas J J Owen Sound
Forhan M (see adv) "
Frost A J "
Lee George "

COLD MEDAL KARN PIANOS AND ORGANS, SUPERIOR TO ALL OTHERS

WRITE FOR A CATALOGUE. Address, D. M. FERRY & CO., WINDSOR, ONT.

KARN PIANOS AND ORGANS ARE WARRANTED FOR SEVEN YEARS

JEWELERS—Continued

Newman E H — Owen Sound
Taylor & Grier — "
Vick J P — "
Ross Archibald — Palmerston
Zilliax Adam — "
Boehmer Nelson — Preston
Wurster Emanuel — "
Crossland & Fawell — Thornbury
Alteman C J — Waterloo
Pequegnat A — "
Schefter Balthasar — Weissenburg
Alteman Henry — Wellesley
Miller George — "

JUNK

Hawkins & Crawford — Guelph
Levy & Frierman — "
Brenner Nathan — Owen Sound

KNITTING WORKS

Knell Frederick — Berlin
Gow Wm — Fergus
Galt Knitting Coy (Ltd) — Galt
Turnbull & Co (Ltd) — "
Carter & Wooton — Guelph

LAUNDRIES

Knipfel & Fleischer — Berlin
Wagoner Bros — "
Galt Steam Laundry — Galt
Kreasan J B — "
Parisian Steam Laundry — "
Sin Lee — "
Gemmel T H — Guelph
Hing Lee — "
Mooney F P — "
Parisian Steam Laundry — "
Pearl Steam Laundry — "
Wing Lee — "
Lee Karn — Mount Forest
Harcourt George — Owen Sound
Lee Wing — "
Owen Sound Steam Laundry — "
Lee Wah — Palmerston
Sobisch Adam — Waterloo
Sun Laundry — "

LAWN MOWER MNFRS

Woodyatt A R & Coy — Guelph

LEATHER & FINDINGS

McLaren D — Guelph
Fox John — Owen Sound

LIME, CEMENT ETC

Boehmer R — Berlin
Schneider J — Conestogo
Smith Jacob — Coningsby
Grasby T — Durham
Cooper Andrew — Egerton
Carter & Co (see adv) — Elora
Saunders G — Erin
Gow James — Fergus
Boehmer R — Freeport
Eby Bros — Galt
Ellis G B — Hespeler
Cox Joseph — Meaford
Hahnel H — Neustadt
Brown Oliver — Owen Sound
Christie Henderson & Co — Puslinch
Leslie George — "
Pike George — Rockwood
Moeser W — St Jacobs
Neal Wm — West Montrose

LIVE STOCK

Foster John — Aberfoyle
Robson J L — Ayr
Rellinger Joseph — Bloomingdale
Snyder Josiah — "
Mitchell J G — Clarksburg
Bellamy L A — Drayton
Laing Walter — Eden Mills
Groff I S — Elmira
White James — Erin
Scott John — Galt
Russell Robert — Hepworth
Meyhr John — Kossuth
Lyons Alexander — Markdale
Colquhoun W — Moorefield
Brown Wm — Morriston
Wilkinson J G & Co — Owen Sound
Wilkinson W J — "
Johnston J A — Peabody
Murdoch Francis — Ponsonby
Burnett John — Salem
McQueen R — "
Watt J & W R — "
Sydenham & St Vincent Stock Importing Co — Woodford

LIVERY, FEED & SALE STABLES

Connelly A J — Arthur
Draper W E — "
White O D — "

FERRY'S SEEDS are Known Everywhere, Sold Everywhere, Grown Everywhere.

Armstrong D S — Ayr
Kenna Wm — "
Witt Wm (see adv) — Baden
Hanna John — Belwood
Bricker E — Berlin
Erb Aaron — "
Musselman Bros — "
Turner & Zimmerman (see adv) — "
Rennie Frank — Clifford
Runstatler August — "
Hall Richard — Drayton
Schneider Samuel — "
Sharp George (see adv) — Dundalk
Caldwell Wm — Durham
McKinnon Charles (see adv) — "
Stenernagel H — Elmira
Zilliax Henry — "
Grofton I W — Elora
Springer & Co — "
Turner Hugh — Erin
Wilson Wm — "
Alexander John — Fergus
Robinson C H — "
White Ezra — Flesherton
Anderson James — Galt
Barlow Walter — "
Bond J E — "
McCruden R — "
Pruden Robt — "
Branchfield John — Guelph
Devereaux E — "
Devlin Harry — "
Hooper John — "
McLean Archibald — "
Palmer E — "
Palmer James R — "
Pace Robert — Hanover
Ward Charles — Harriston
Hayes E — Hepworth
Vanatter Wm — Hespeler
Chapman John — Markdale
Henry James — "
Bailey & Son — Meaford
Ward F R — Moorefield
Dickson Wm — Monnt Forest
Dunneman August — Neustadt
Puddicombe R B — New Hamburg
Studer Peter — "
Beattie Bros — Owen Sound
Fox Bros — "
Oatt James — "
Scagel George D — Owen Sound
Black W — Palmerston
Burns R J — "
Kay Isaac — Preston
Lawrason P S — "
Hamilton J (see adv) — Rockwood
Russell James — Thornbury
Kumpf Wm — Waterloo
Suggitt G — "

LOAN & SAVINGS COYS

York County Loan & Savings Co (see adv) — Berlin
York County Loan & Savings Co — Galt
York County Loan & Savings Co — Guelph
Owen Sound Building & Savings Co — Owen Sound
Owen Sound, Grey & Bruce Loan & Savings Co — "

LOAN AGENTS

Moyer S E — Berlin
Jackson D jr — Durham
Wilkes & Hamilton — "
Walker Charles — Guelph
Jay C H (see adv) — Meaford
Rorke George — Thornbury

LOCKSMITHS

Fischer W J (see adv) — Berlin
Hedderick L — Waterloo

LUMBER

(See also Saw Mills)

Kaufman A — Baden
Hall H J — Berlin
Heimbecker & Klinck — Elmira
Ratz Bros — "
Gilholm Robert — Galt
Murray Duncan — "
The Leishman Maundrell Co (Ltd) — "
Stewart Robert — Guelph
McNeil Walter — Leith
Forster Wm — Owen Sound
Redington M — "
McCormick Dougald — Priceville

MACHINE KNIFE MNFRS

Hay Peter — Galt

BUY ONLY THE RELIABLE AND POPULAR KARN PIANO & ORGAN

WRITE FOR A CATALOGUE. Address, D. M. FERRY & CO., WINDSOR, ONT.

KARN PIANOS RECEIVED THE GOLD MEDAL JAMACIA EXHIBITION, 1891

MACHINISTS

Fischer W J (see adv) Berlin
Henderson C L "
Jackson & Cochrane "
Flesher W H Flesherton
St Clair Wm (see adv) Galt
Van SickleJames(seeadv)"
Groom John Guelph
Harper Henry "
Weinert John J Neustadt
Cross J H Owen Sound
Waites John "
Wilson J M "
McDonald E J Palmerston
McQuaker Wm Walters Falls
Stickney John jr Winfield

MALTSTERS

(See also Brewers)

McCrea John Guelph
Huether C N & Co Waterloo
Kuntz L(estate of)(see adv) "

MARBLE

(See also Granite Works

Frank F Berlin
Lambert W R & Co Elora
Alpang & Son Fergus
VanZant & Smith Flesherton
Scott J F Galt
Small Wm Hanover
Ruth Robert Harriston
Gatschene Joseph Josephsburg
Anderson & Brown (see adv) Meaford
McIntyre & Gardiner Mount Forest
HarrisonHB(seeadv)OwenSound
Lawson & Dickson (see adv) "
Williscroft B A "
Van Zant & Smith Thornbury
Schaifer G B(see adv) Waterloo

MARRIAGE LICENSES

Graham J J Galt

MASONS

Moir & Rennie Ayr
Struck Frederick Conestogo
McDonald George Durham
Ritchie James "
Halm H Elmira
Nape Henry "
Stumph D "
Boetz Henry German Mills
Scheck G & Son Goldstone
Grill Bros Hespeler
Howlett John Keldon
O'Brien John Macton
Gray Hudson Mimosa
Voelkel G Neustadt
Kumpf Fredick West Montrose
Simmons Robert Winfield

MATCH MNFRS

Copeman Wm Branchton

MERCHANT TAILORS

Dennis J H Ayr
Ahrens H E Berlin
Appel J & Co "
Grebenstein M "
Groff & Hymmen "
Harrison G "
Stein Wm "
Stumpf J F "
The Boehmer Co Ld "
Tylinski F "
Rae David Chatsworth
Wood T R Drayton
Martin CharlesE(see adv) Dundalk
MacKenzie A D Durham
Wells James Elora
StevensonW J Erin
Dass James Fergus
Milne Thomas "
Ferguson R B Galt
Windell J C "
Keleher & Hendley Guelph
King & Sullivan "
McIntyre & Reeves "
Nelson R E "
Shaw & Turnes "
Watson Wm (see adv) "
Carmichael James Hillsburgh
Rae R S Markdale
Bridgett & Traill Meaford
Scott J W Mount Forest
Tanner & Co "
Hardy Daniel New Hamburg
Douglas James Owen Sound
Douglas T W "
Griffin & McLean "
Stewart & Hall "
Thompson & Co "
Clark W A Palmerston

FERRY'S SEEDS are Known Everywhere, Sold Everywhere, Grown Everywhere.

Baltzer George — Preston
Beck H — "
Nix S — "
Zieman B W — "
Innes John — Rockwood
Stinson J N — "
Grieves R H — Thornbury
Keast C E — "
Berlet V M — Waterloo
Ritzer John — "
Young E B — "
Woiwade Gustave — Wellesley

MILLINERY
(See also Dry Goods)

McIntosh D Mrs — Arthur
Taylor M I Mrs — "
Doerr C Mrs — Ayton
Groff & Hymmen — Berlin
Smith Miss — "
The Boehmer Co Ld — "
Baird E Miss — Chatsworth
Salter A Mrs — Drayton
Davidson E Mrs — Durham
Bulmer & Laird — Elmira
Powell Misses — "
Thompson Wm Mrs — Elora
Trimble A A Mrs — Flesherton
Hunking R — Galt
Irvine M Miss — "
Mills J Mrs — "
Mooney Misses — Guelph
Williamson J D & Co — "
Duncan A Miss — Hespeler
McDonald Nettie — Kimberley
Boden Oscar — Meaford
Smith F Miss — "
Costello M A Mrs — Mount Forest
McAffeer J T Mrs — "
Scheufele A Mrs — Neustadt
Glover F E Mrs — Owen Sound
Hewitt M Mrs — "
McDonald & Hanbury Misses — "
Irvine Mary Miss — Preston
Ploethner M Mrs — "
King L Miss — Walters Falls
Steuernagel C — Waterloo

MILLWRIGHTS

Shantz I E & Co — Berlin

MINERS

NICKEL

The Bonanza Nickel Mining Co of Sudbury (Ltd) — Berlin

MOP MNFRS

Mogk Henry — Elmira

MUSIC TEACHERS

Cameron B L — Ayr
Baker George — Galt
Hume M S Miss — "
McCallum Miss — New Hamburg
Frost Minnie Miss — Owen Sound
Holland J W — "
Spady Mrs — Waterloo
Gingrich Bros — Winfield

MUSICAL INSTRUMENTS

Blair W H — Arthur
Gardiner F G — Berlin
Strohm M — "
Chapman A B — Drayton
Blackwood J C — Erin
Craig R — Fergus
Hammett T J — Galt
Williams J W — "
Bell Organ & PianoCo(Ltd) — Guelph
Crawford C — "
Fenwick Prof — "
Kelley C W — "
Beatty R J — Harriston
Royce G S — Hillsburgh
Gardiner C W — Mount Forest
Connell S — Owen Sound
Fleming James & Co — "
Sloan John — "
Thomas T D — "
McDonald J F — Palmerston

NEWSPAPERS
(See also Printers & Publishers)

Arthur Enterprise & Wellington News (see adv) — Arthur
Ayton Independent (see adv) — Ayton
Berlin News — Berlin
Berlin Telegraph — "
BerlinerJournal (see adv) — "
Dailey & Weekly Record (see adv) — "
Deutsche & Zeitung (see adv) — "
Evangeliums Bote — "
Evangeliums Painer — "
Gospel Banner — "
Lutherischer Friedensbote (see adv) — "

COLD MEDAL KARN PIANOS AND ORGANS, SUPERIOR TO ALL OTHERS

WRITE FOR A CATALOGUE. Address, D. M. FERRY & CO., WINDSOR, ONT.

KARN PIANOS AND ORGANS ARE WARRANTED FOR SEVEN YEARS

NEWSPAPERS—Continued

Chatsworth News — Chatsworth
Clarksburg Reflector & Beaver Valley Advocate — Clarksburg
Clifford Express — Clifford
Drayton Times — Drayton
The Advocate — "
Dundalk Herald — Dundalk
Grey Review The — Durham
Elmira Advertiser — Elmira
Elmira Signet (see adv) — "
Lutheran Volksblatt — "
Elora Expess — Elora
The Erin Advocate — Erin
News Record — Fergus
Flesherton Advance The — Flesherton
Galt Reporter — Galt
Reformer The — "
Guelph Herald — Guelph
Guelph Mercury Advertizer (see adv) — "
Hanover Post The — Hanover
Tribune The — Harriston
Markdale Standard — Markdale
Meaford Mirror (see adv) — Meaford
Meaford Monitor (see adv) — "
Representative The — Mount Forest
The Confederate & Examiner — "
Canadisches Volksblatt — New Hamburg
Hamburg Independent — "
International Art Printer — Owen Sound
Owen Sound Advertiser — "
Owen Sound Times (see adv) — "
The Sun — "
Palmerston Reporter (see adv) — Palmerston
The Progress — Preston
Thornbury Herald — Thornbury
Union Standard (see adv) — "
Canadischer Bauernfreund — Waterloo
Waterloo County Chronicle (see adv) — "

NURSERYMEN

Cavers Bros — Galt
Dorberer A — Hanover
Grigg E — Harriston

OAT MEAL MILL

Hortop Henry — Eden Mills
Lipsey & Stickney — Elora
Wilson James — Fergus
Galt Milling Co — Galt
Spiers David — "
Murton H — Guelph

OFFICE FURNITURE

Snider J B — Waterloo

OPTICIANS

Knell H (see adv) — Berlin
Pequegnat Paul (see adv) — "

ORGAN MNFRS

Berlin Piano & Organ Co Ld — Berlin
Blatchford G&Co (see adv) — Elora

PACKERS

EGG

Wilson J D — Fergus
Scott & Gillies — Galt
Shaver George — Harriston
Hogg & Habbick — Waterloo

PORK

Brill J T — Guelph

PAINTS, OILS & GLASS

(See also Hardware)

Colvin & Fraser (see adv) — Galt

PAINTERS

Gillespie Joseph sr — Ayr
Hett Henry — Berlin
Kaiser C W — "
Vetter Herman — "
Judson H A — Drayton
Brett Thomas — Dundalk
Firth C — Durham
McDougall & Son — "
Husser Isaac — Elmira
Ruppel J R — "
Duncan James — Elora
Lee James — "
Lambert Wm — Erin
McCulloch W H — Fergus
Small D F — "
Goodfellow Benjamin (see adv) — Galt
Mitson J — "
Radigan Edward (see adv) — "
Rhodes Edward — "
Swain J W — "
Davy T B — Guelph
Field & Holman — "
Gormie Alexander M — "

FERRY'S SEEDS are Known Everywhere, Sold Everywhere, Grown Everywhere.

Goss J Guelph
Moffatt Bros "
Moffatt T J (see adv) "
Reynolds C W "
Reynolds & Son "
Scriven W "
Shepherd P J "
Walmsley Joseph Hanover
Limpert V & Sons Hespeler
Smale Louis "
Hill Alexander Meaford
McDonald M "
McFadden John Mount Forest
Schnartz Henry Neustadt
Yaggie H New Hamburg
Miller Bros Owen Sound
Miller W "
Heuther J S & Son Petersburg
Ewers Henry Preston
Limpert V & Son "
McDowell J Priceville
Hewat Andrew Rockwood
Bueche Joseph St Clements
Hoffman C Waterloo
Hueghlin Fred "
Seitz M Weissenburg
Younger Thomas Winfield

PAPER DEALERS

Guelph Paper Co Guelph

PATENT MEDICINE

Falconbridge P Aberfoyle

PATENT SOLICITORS

Knechtel Charles (see adv) Berlin
Grigg C K (see adv) Owen Sound

PIANO MNFRS

Berlin Piano&Organ Co Ltd Berlin

PICKET WIRE FENCE

Fowler & Co Galt
Jardine David "

PICTURE FRAMES

Starnaman J P Berlin
Utley F B Galt
Christie W A Guelph
Waters Bros "

PHOTOGRAPHERS

Hanmer Caleb Arthur
McCombe R Ayr
Langdale Wm Ayton
Huber H A (see adv) Berlin
Schneuker Charles "
Seiler George "
Tony Robert Durham
Crest N Elmira
Connon J R Elora
Connor Robert "
Webster John "
Miller A J Fergus
Bulmer F Mrs Flesherton
Smith T H Galt
Walker James "
Burgess Charles Guelph
Burgess & Son "
Dobereiner P "
Trussler J W Hanover
Hinde R L Harriston
Stafford Ira V "
Lusk W C (see adv) Markdale
Best J E Meaford
McCracken W J "
Lautenschlager J New Hamburg
Craig William Owen Sound
Holmes George "
Caswell S Palmerston
McGeorge John "
Esson James Preston
Huber D S Waterloo
Sherk W B "

PHYSICIANS

Wallace James Alma
Allan Edward Arthur
Coughlin C B "
Philips "
Lovett Wm Ayr
Meldrum N W "
Nichols W R Baden
Meldrum N W Ballinafad
Gow Dr Belwood
Arnott W J Berlin
Bowlby D S & G H "
Clemens L B "
Hett J E "
Minchen D J "
Wright W G "
Ochs John Breslau
Wigle H Cape Croker
McCullough T H Chatsworth
Oldhan E "
Crandall B Clifford

BUY ONLY THE RELIABLE AND POPULAR KARN PIANO & ORGAN

WRITE FOR A CATALOGUE. Address, D. M. FERRY & CO., WINDSOR, ONT.

KARN PIANOS AND ORGANS ARE WARRANTED FOR SEVEN YEARS

PHYSICIANS—Continued

Ross Hugh.	Clifford
Barber John	Conn
Lucy Robert	Drayton
McWilliams R	"
McWilliams J A	Dundalk
Mitchell R M	"
Gunn James	Durham
Jamieson & Wells	"
Park P C	"
Geikie W W	Elmira
Hay H A	"
Ullyot Henry	"
Nairn James M	Elora
Paget A H	"
Robertson Wm	"
Gear H	Erin
McCullough O	"
Martin H S	"
Armstrong H W	Fergus
Groves & Rogers	"
Johnston W H	"
Carter Thomas	Flesherton
Christie W S	"
Achison George	Galt
Camerom John	"
Hawk Albert	"
McAllister J C	"
Mackendrick H F	"
Radford J H	"
Thornson Adam	"
Vardon T W	"
Wardlow J S	"
Woods E R	"
McNaughton J D	Glen Allan
Wright W C	"
McCulloch Thomas	Gordonville
Brock L	Guelph
Cowan W B	"
Herod G S (see adv)	"
Howitt Henry	"
Kennedy W B	"
Lett S	"
Lindsay James	"
Loury W H	"
MacKinnon A	"
Morrow R	"
Nunan D	"
Orton T H	"
Savage W F	"
Stewart W O	"
Walsh Wm	"
Landerkin George	Hanover
Mearns W A	"
Taylor A B	"
Harvey W A	Harriston
Henry S M	"
McCullough H R	"
Woodward A F	Hawkesville
McBride John	Heathcote
Campbell Frank	Hepworth
Lockhart R J	Hespeler
McIntyre Robert	"
Ochs Anthony	"
Whitelaw T H	"
Hamilton J H	Hillsburgh
Skippen A	"
Fell H H	Hollen
Brown A L	Holstein
Ellert John	Josephsburg
MacTarty Donald	Killean
Veitch George	Linwood
Ego A	Markdale
Sproule T S	"
Wells F H	"
Kerr B S	Maxwell
Clarke J G	Meaford
Heming F H	"
Maclean C R	"
Snelgrove C F	"
Cassidy James	Moorefield
Hunt C W	"
Cormack Wm	Morriston
Hilliard W S	"
Jones C A	Mount Forest
McPhaden S	"
Meikle T D	"
Reynolds J A	"
Brown Wm	Neustadt
Miller Andrew	New Dundee
Robert U G	New Germany
Marty John	New Hamburg
Nichol A	"
Barnhart C S	Owen Sound
Barnhart John	"
Brown J J	"
Cameron Allen	"
Dow W G	"
Gray Eliza	"
Lang C M	"
McCullough J H	"
Machell A G	"
Manley Henry	"
Middlebro T H	"
Forster M	Palmerston

FERRY'S SEEDS are Known Everywhere, Sold Everywhere, Grown Everywhere.

Greenlaw J A — Palmerston
Standish John — "
Stewart Alexander — "
Duck W B — Preston
Lundy J B — "
Millican J A — "
Mulloy Nelson — "
Hutton J G — Priceville
Dryden J R — Rockwood
Hurlbert G W — Thornbury
Kent F D — "
McCullough J S — Walters Falls
Armitage J H — Waterloo
Noecker C T — "
Webb J H — "
McGillawer John — Wellesley
Morton Wm — "

PLANING MILLS

Gilmour Alex K (see adv) — Arthur
Henderson Wm — Ayr
Weiler Bros — Baden
Hume James — Belwood
McDonald H — "
Hall H J — Berlin
Kaufman J — "
Carroll Richard — Clarksburg
Hotel S — Clifford
Henderson & Parslow (see adv) — Dundalk
Crawford J W — Durham
Heimbecher & Klinck — Elmira
Holland Samuel — Elora
Mundell B — Erin
Sloane J B — Eugenia
Allen Wm — Farewell
Beecroft & Sloan (see adv) — Flesherton
McAuslan A — Galt
Forster & Lockston — "
Scott W & F A — "
Stewart Robert — Guelph
Wideman L C (see adv) — "
Beatty Wm — Harriston
Gray George (see adv) — "
Hill S (see adv) — Markdale
Sparling James — Meaford
Leslie A J — Mount Forest
Scott George — "
Harrison John — Owen Sound
Young David — "
Beetschner Jacob — Palmerston
Schawalem G N — "
Wooldridge Major — Palmerston
Gillies James — Preston
Heise Henry (see adv) — "
Kreutziger C — Waterloo

PLASTERERS

Martin E V — Bognor
Stinson James — Crawford
McMillan C D — Priceville

PLOW WORKS

Ayr American Plow Works — Ayr

PLUMBERS, STEAM & GAS FITTERS

Gies Philip & Co — Berlin
Hymmen & Russell — "
Johnstone T W — Fergus
Dakin Henry T — Galt
Parker & Co — "
Feek & Philips — Guelph
Walker & Mahony — "

POTTERY

Bierensthial Adam — Bridgeport
Horning & Brownscombe — Owen Sound
Lemon John — "
Jacobi D — Waterloo

POULTRY FANCIERS

Pequegnat L G (see adv) — New Hamburg

PRESSED BRICK

Brampton Pressed Brick Coy (see adv) — Guelph

PRINTERS & PUBLISHERS

O'Donnell M C (see adv) — Arthur
Hays M J (see adv) — Ayton
Berlin Publishing Co — Berlin
Macpherson A — "
Moyer P E W — "
Rittinger & Motz [see adv] — "
The German Printing & Publishing Co Ld [see adv] — "
Rorke F — Clarksburg
Chester H — Clifford
Coram Jabez — Drayton
Dean E Mrs — "
Glendinning H E — Dundalk
Ramage Charles — Durham
Délion C C — Elmira
Klinck G (see adv) — "

GOLD MEDAL KARN PIANOS AND ORGANS, SUPERIOR TO ALL OTHERS

WRITE FOR A CATALOGUE. Address, D. M. FERRY & CO., WINDSOR, ONT.

KARN PIANOS AND ORGANS ARE WARRANTED FOR SEVEN YEARS

PRINTERS&PUBLISHERS—Continued

Sarney Charles Elora
Hull Wm Erin
Craig John Fergus
Thurston W H Flesherton
Jaffray Bros Galt
Knowles C E "
Laidlaw Andrew "
Armstrong Frank Guelph
Gummer Harry "
Hough James "
Innes & Davidson (see adv) Guelph
Kelso J J "
World Publishing Co'y "
Mitchell John Hanover
Robertson John Harriston
Shibley George Hepworth
Lacey G A Hillsburgh
Rutledge C W Markdale
Patterson James (see adv) Meaford
Sunter A (see adv) "
Lambert J A Mount Forest
Rickaby Joseph "
Ritz Daniel New Hamburg
Fleming C A (see adv) Owen Sound
Little J H "
Pratt C J "
Rutherford J H "
Rutherfords John Sons "
Fleuty Samuel (see adv) Palmerston
Sears T H Preston
Fanson W J Thornbury
Farwell Bros (see adv) "
Bean David (see adv) Waterloo
Kalbfleisch J "

PRODUCE

Sparling George Durham
Carter & Co (see adv) Elora
Wilson D D Fergus
Davidson Thomas Guelph
Currie R B Markdale
Finley Richard Meaford
Sparling George "
Brown H R D New Hamburg
Chisholm John Owen Sound
Farries John Rockwood

PUMPS

Doyle & Garner Arthur
Robinson Bro Arthur
Jones C G Ayr
Ackert Adam Ballinafad
Jones Carter "
Winkler Charles Bamberg
McDonald James Belwood
Bush R E Berlin
Palmer G A Branchton
Mitchell J L Clarksburg
Bear James Clifford
Wellwood Robert Dundalk
Kinnee D Durham
Shannon David Eden Mills
Coughlin James Egerton
Demmans Charles Elora
Farrow Edward "
Tocher James (see adv) Fergus
Scherer M Floradale
McDougall R & Co Galt
Martin A & K "
Morgan James "
Grant P & Son Guelph
Grant & Field "
Stovel E "
George & George Hanover
Minkler Albert "
Peterson & Hendricks Hawkesville
Artley Jeffrey (see adv) Markdale
Taylor Jesse Meaford
Gardiner W H Mount Forest
Reynolds John "
Ginrich C New Hamburg
Pflueger V "
Pinseant V "
Baines C K & Son Owen Sound
Mills A Palmerston
Reynolds W A "
Conkey R J Priceville
Matheson Thomas Strasburg
North S R Teviotdale
Bull & Bros Thornbury
Schmuck B Weissenburg
Heislar Michael Williamsford

REAL ESTATE

Hudson George Arthur
Breithaupt Louis (estate of), Berlin
Hull W Erin
Daly J J & Co Guelph
Scarlett St George "
White W W "
Miller H H (see adv) Hanover
Arlidge W F C Meaford

WRITE FOR A CATALOGUE. Address, D. M. FERRY & CO., WINDSOR, ONT.

REFRIGERATOR MNFRS

Struthers Alexander — Owen Sound

REPAIR SHOPS

Watts Matthew (see adv) — Galt
Farley T H — Mount Forest

RESTAURANTS

McGrath M — Arthur
Wismer J — Berlin
Littlechild Henry — Guelph
Hatton John — Owen Sound
Ward Wm G — "

ROOFERS

Coleman Thomas — Owen Sound

SAFE MNFRS

The Goldie McCulloch Coy (Ltd), — Galt

SASH, DOORS & BLINDS

Wideman L C (see adv) — Guelph

SAW MNFRS

Shurley & Dietrich — Galt

SAW MILLS

Collison Gibson — Aberdeen
McIntyre Allan — Aberfoyle
Brigham Henry — Allan Park
Cousins Henry — Alma
Ledingham James — "
McRea Wm — Alvanley
Reid Walter — Ayr
Hartman George — Ayton
Reid Alexander — Balaclava
McDonald Daniel — Belwood
Mitchell Bros — Berkeley
Wheeler U — Binkham
McAllister George — Bloomingdale
Pedwell H — Brookholm
Biette H C & Co — Cape Croker
Thomson H O — Cape Rich
Rogers Samuel — Cedarville
Taylor J — Chatsworth
Cummings D N — Clarksburg
Burt J W — Coningsby
Black Robert — Corwhin
Nelson & Nelson — Damascus
Milburn C & J — Desboro
Dargavell Robert — Dornoch
Pollock Bros — Drayton
Kake Joseph — Duncan
Irving John — Dundalk
Jordan John — "
Palmer Henry — Elmhedge
Richardson G B & Co — Elora
Carr F T — Eugenia
Hortop Henry — Everton
Black H & Co — Fergus
Quickfall Thomas — Floradale
Morphet George — Gibraltar
Quickfall W C — Glen Allan
Ford Edward — Gordonville
Sorby D & O — Gourock
Hall Samuel — Grimston
Clemens D S — Guelph
Lobsinger John — Hampden
Heimbecker George — Hanover
Drydan W — Harriston
Fulton George — "
Hawes Joshua — "
Howes & Leighton — "
Clark John — Hatherton
Green J C — Haysville
Carroll Richard — Heathcote
Jackson J & Son — Hepworth
Murphy James — "
Reid Bros — "
Witthun C H & Co — "
Tarzwell R W — Hillsburgh
Bonnell Bros — Hoath Head
Mitchell Bros — Holland Centre
Orr T & R — "
Traux V R & Co — "
Paterson John — Hollen
Riddell A — Hopeville
Scott David — "
McQuay T W & R J — Inistioge
Reid Alexander — Johnson
Appleyard F — Keldon
Wardell Paul — Kilsyth
Graham George — Kimberley
Scanlan C — "
McKean Archibald — Kolapore
Tupper J M — Lake Charles
Hosbach John — Lamlash
Baird Hugh — Lauriston
Cober Noah — Lebanon
Weaver A B — "
Wilson S B & Son — Louise
Knechtel D L — Mannheim
McCrae John — Marden
Armstrong Bros — Markdale
Maxwell & Smyth — Marmion
Clark John — Maxwell

COLD MEDAL KARN PIANOS AND ORGANS, SUPERIOR TO ALL OTHERS

WRITE FOR A CATALOGUE. Address, D. M. FERRY & CO., WINDSOR, ONT.

KARN PIANOS RECEIVED THE GOLD MEDAL JAMAICA EXHIBITION, 1891

SAW MILLS—Continued.

Cox George — Meaford
Watson P & C — Merritt
McArthur Charles — Monck
Moore W J — Mooresburg
Clegg, McKay & Cassidy — Moorefield
McMillan J & W — Morley
Hartman Casper — Nenagh
Binkley Bros — Neustadt
Heise Charles — "
Becker Charles — New Dundee
Hallman J C — "
Poth & Krampine — "
Wilson James — Orchard
Mallard D J — Oxenden
Pettman Thomas — "
Herreman A A — Owen Sound
Maitland, Rixon & Co — "
Young & Leslie Bros — "
Ratz David — Phillipsburg West
Boyd J & W — Proton Station
Walker George — Puslinch
Hamilton Alexander — Riverbank
Cook James — Rocklyn
Clemens D W — Roseville
Thompson John — Shallow Lake
Whitthun C H & Co — "
Lynett Nicholas — Shiloh
Birge Alonzo — Speedside
Weber Noah — Strasburg
Thomas Joseph — Strathavon
Wilson Hugh — Swinton Park
Pedwell H — Thornbury
Hewitt George — Tralee
Powley H S — Trecastle
Davis Edward — Vandeleur
Clark Zenus — Varney
Hopkinson J — Ventry
Woolsey George — "
McDonagh Alexander — Wagram
Campbell Thomas — Walters Falls
Olmstead Richard — "
Irish Jonathan — Wareham
Roth Anselm — Weissenburg
Evers Frederick — Williamsford
Krause Albert — "
Leuck Wm — "
Powley Joseph — Winfield
Shantz Joseph — Winterbourne
Cross Wm — Woodford
Lemon James — "
Stewart A S — Yeovil

SCHOOL & OFFICE FURNITURE

Canadian Office & School Furniture Coy — Preston

SCHOOL SUPPLIES

The Berlin School Supply Co (see adv) — Berlin

SECOND HAND GOODS

Shain R — Guelph

SEEDS

FIELD AND GARDEN

Struthers A W — Galt
Mitchell Thomas (see adv) — New Hamburg

SEWING MACHINES

Walsh Stephen — Arthur
Gardiner F G — Berlin
Singer Mfg Co — "
Ruppel J H — Elmira
Smith Charles — Galt
Raymond Charles — Guelph
Rife Samuel jr — Hespeler
Boomer A — Linwood
Guggins George — Meaford
Laing John — Owen Sound
Lang Wm — Palmerston
Wanless G A — Waterloo

SHINGLE MILLS

Dietrich George — Ayton
Quance Francis — Bognor
Simmie W G — Clavering
Hatch J W — Conn
Renwick Robert — Dromore
Thorp David — Egerton
Vance James — Hepworth
Anderson Lyman — Holland Centre
Calder George — Holstein
Heron A — Lady Bank
Cowan G & Sons — Monck
Anderson W & J — Peabody
Neilson R & A — Proton Station
Shaw Gavin — Presqu Isle
Richardson Ralph — Rockwood

SHIRT MNFRS

Berlin Shirt & Collar Co — Berlin
Williams Greene & Rome — "
Tolton & McKay — Galt

FERRY'S SEEDS are Known Everywhere, Sold Everywhere, Grown Everywhere.

SHOE PEG MNFRS

Gladstone J — Salem

SHODDY MNFRS

Schiedel J M — Breslau
Cooper Wm — Galt
Crawford E & E S — Guelph

SLEIGH ROBE MNFRS

Newland & Co — Galt

SLIPPER MNFRS

Ahrens C A & Co — Berlin
Oberholtz G V — "

SOAP MNFRS

Elliott J & R — Galt
Linton A — Guelph

SPRING BED MNFRS

Gruetzner H — Hanover
Johnston C — Harriston

STAVES & HEADINGS

Damude & Wright — Flesherton
Knapp John — Josephsburg
Barry M P — Rockwood

STEAM & GAS FITTERS

Gies Philip & Co — Berlin

STONE QUARRY

Kennedy Robert C — Guelph

STOVE FOUNDERS

Griffin Thomas — Guelph

STOVES & TINWARE

Gmelin H B — Ayr
Diebolt John — Ayton
Licht G — Baden
Sehl Frederick — "
McClanahan Bros — Belwood
Gies Philip & Co — Berlin
Hymmen & Russell — "
Moyer C E — "
Snyder F — "
Kelley B J — Clarksburg
Hillhouse J & Co — Clifford
Dahner George — Conestogo
Kress M — Durham
Parrott John — "
Wetz & Co — Elmira
Patmore Henry — Elora
Webster Samuel — "
Kerr Robert — Fergus
Webster Daniel — "
Sullivan James — Flesherton
Walter M Miss — Galt
Starr Martin — Glen Allan
Heather — Guelph
Howard George — "
Ker Bros (see adv) — "
Mills Andrew — "
Piggott Henry — "
Ross R B & Co — "
Rudd F E — "
Sunley Wm — "
Filsinger John — Hanover
Helwig G W — "
Privat B — "
Greer & Brown — Harriston
Moore J M & Co — "
Ahrens August — Hawkesville
Paetz Frank — Heidelburg
Wittmaak A H — Hespeler
Galbraith R H — Hillsburgh
McClellan H — "
Seaman Wm — Holstein
Flachs Wm — Linwood
Anderson Bros — Moorefield
Gibson George — Morriston
Lamont Allan — Mount Forest
Thornhill & Woodall — "
Wilton W — "
Drumm Jacob — Neustadt
Myer T W — "
Kriesel Wm — New Dundee
Zinger A — New Germany
Feick J R — New Hamburg
Henrich C A — "
Christie Bros — Owen Sound
Falconer W J — Palmerston
Clare Bros & Co (see adv) — Preston
Gardiner James — Priceville
Stout Eli — Rockwood
Henrich C A — St Jacobs
Young John — Thornbury
Conrad Jacob — Waterloo
Fear J W & Co — "
Kube Robert — Wellesley
Prevot L — Williamsford

STRAW GOODS

Miller J Mrs — Owen Sound

SURGICAL APPLIANCES

Cartlidge W R — Guelph

BUY ONLY THE RELIABLE AND POPULAR KARN PIANO & ORGAN

WRITE FOR A CATALOGUE. Address, D. M. FERRY & CO., WINDSOR, ONT.

KARN PIANOS AND ORGANS ARE WARRANTED FOR SEVEN YEARS

SURVEYORS

Bowman H J	Berlin
Frayfor Isaac	Dundalk
Howitt Alfred	Guelph
Hutcheon James	"
McDowall R	Owen Sound

TAILORS

(See also Merchant Tailors)

Pender Robert	Arthur
Smith J V	"
Willison Walter	Ayr
Werner John	Ayton
Zinter John	"
Boye E H	Baden
Kraus L	"
Harris I W	Belwood
Hannusch T	Berlin
Van Der Hart Arie	"
Wildilong J G	"
Conner Jesse	Breslau
Kramp Louis	"
Pye & Walker	Clarksburg
Lewis E W	Clifford
Neeb Jacob	"
Scott W H	"
Gilles Joseph	Conestogo
Southcomb G	Crosshill
Bell John	Desboro
Tilt John	Doon
Wolff George	"
Honess Henry	Dornoch
Woodman A C	Drayton
Woodman M G	"
Calhoun N B	Dundalk
Rowe A W	"
Jamieson Robert	Durham
Nichol John C	"
Robertson John	"
Hergert K	Elmira
Ruppel G H	"
Schroder J A	"
Fenwick Wm	Elora
Fries Adam	"
Reiner John	"
Murray James	Erin
Ross W A	Fergus
Taylor Alexander	"
Alexander Henry	Feversham
Baker F A	Flesherton
Leitch J C	"
Ott J T	Floradale
Koeppel P	Galt
Patrick Robert	"
Tolton G H	"
Welland Jesse	"
Wilkins E J	"
Willard Wm	"
Gerbraught H B	Glen Allan
Farrell John	Guelph
Galbraith Robert	"
Graham J R	"
Hall Thomas	"
Neubauer W E	"
Owens James	"
Hamel Andrew	Hanover
Kern Henry	"
Rapp H F	"
Young Simon	"
Bradley John	Harriston
Montgomery Wm	"
Hutner Peter	Hawkesville
Smith George	Heidelburg
Stade Samuel	Hepworth
Johnston & Co	Hespeler
Jones L	"
Lackner P	"
Liersch C H	"
Torrie James	Hillsburg
Bartlett Valentine	Linwood
Heimler Peter	"
Field C M	Maxwell
Grieves J J	Meaford
Stewart Wm	"
Florence J	Moorefield
Beaver Wm	Morriston
Addison J H	Mount Forest
Boos John	"
Lewis R H	"
Yeo Francis jr	"
Schurman J G	Neustadt
Wiegand G	"
Bowden W S	New Dundee
Buck Wm	New Hamburg
Meier Henry	"
Arnott W W	Owen Sound
Denoon D	"
Eberle George & Co	"
Guttin Adolphe	"
Waters & Co	"
Flarity John	Palmerston
Stenhouse David	"
Whittaker George	"
Schaeffer Jacob	Petersburg
Gmelin P	Preston

FERRY'S SEEDS are Known Everywhere, Sold Everywhere, Grown Everywhere.

Vanderhart A	Preston
Ross Joseph	Priceville
McIntosh Donald	Puslinch
Gabel D M	St Jacobs
Gabel John	"
Heller Wm	"
Schlitt Henry	"
Davidson Wm	Salem
Bollschweiler F	Waterloo
Schoeppler A	"
Brill Wm	Wellesley
Young John	"
Ireland Alexander	Williamsford
Bowman Benjamin	Winterbourne

TANNERS & CURRIERS

Briethauph Leather Co	Berlin
Lang R & Son	"
Greaf F W	Clifford
Wagner & Co	Drayton
McKenzie D	Dundalk
Smith Thomas	Durham
Bigger & Son	Galt
Stroud A & Son	"
Flanagan P B	Hanover
Tiehl Charles	"
Tanner John & Sons	Hawkesville
Gaud W H	Hillsburg
Henry Bros	Markdale
Carson & Perry	Meaford
Todd & Hass	"
Weinert John	Neustadt
James C C	Priceville
Barber Wm	Rothsay
Brown H	Stirton
Stroh J G	Waterloo

TARPAULIN WORKS

Moorhouse Henry	Preston

TEA & COFFEE
(See also Grocers)

Beck J F	Berlin
Empire Tea Co	"
Blair Frank	Galt
Wagenast Alexander	"
Simpson R	Guelph
Shean W J & Co	Owen Sound

TENT MNFRS

Owen Sound Tent Co	Owen Sound

THRESHING MACHINES

Filshie Archibald	Mount Forest
Waterloo Mnfg Co Ld (see adv)	Waterloo

TICKET AGENTS
(Railway & Steamship)

Bowman W H	Berlin
LaCourse G D	"
Jaffray G J	Galt
Montgomery W H	"
Todd M N	"
Hefferman Joseph	Guelph
Oxnard G A	"
Jay C H (see adv)	Meaford

TOY MNFRS

Cosgrove Wm	Berlin

TRUSS MNFRS

Smith Mnfg Coy	Galt

TWINE MNFRS

Perine M B & Co	Doon

UNDERTAKERS
(See also Furniture)

Phelan & Son	Arthur
Jupp O	Belwood
Barlett H C	Berlin
The Simpson Co (Ltd) (see adv)	"
Ruppel Charles	Elmira
Auger A	Elora
Duginan M J	Guelph
Mitchell John	"
Tovell N	"
Campbell Hugh	Morriston
Gibson Wm (see adv)	Mount Forest
Surarus A	New Hamburg
Bull & Bro	Thornbury
Wheatley & Little	"
Rockel A Mrs & Son	Waterloo
Surarus A	"

UPHOTSTERER

Wood B	Galt

VALISE & TRAVELLING BAG MNFRS

Eby Cairnes & McBrine (see adv)	Berlin

VEGETABLE SLICERS

Good Mnfg Co	Berlin

BUY ONLY THE RELIABLE AND POPULAR KARN PIANO & ORGAN

WRITE FOR A CATALOGUE. Address, D. M. FERRY & CO., WINDSOR, ONT.

KARN PIANOS AND ORGANS ARE WARRANTED FOR SEVEN YEARS

VETERINARY SURGEONS

Church J A	Arthur
McTaggart A	"
Carter J C	Ayr
Orr J W	Baden
Campbell A B	Berlin
Waldron Henry	"
Airth J	Chatsworth
Elliott J J	Clifford
Lang Jacob	Doon
Johnston Robert	Drayton
Nixon Fredrick	Dundalk
Wolfe A C	Durham
Hall R J	Elmira
Golden Edward	Elora
Anderson W	Fergus
Howie J	"
Ottowell J P	Flesherton
Anderson James	Galt
Coutts J J	"
Brown James	Guelph
Davidson W	"
Greenside F C	"
Reed J Hugo	"
Hewitt F	Hanover
Beacom G	Harriston
Hamilton D	"
Collins George	Hespeler
Rist Owen	Kossuth
Cunningham W J	Markdale
Hughes J S	Mount Forest
Schell L M	"
Tanner W	"
Foster Martin	Neustadt
Sterling W & Son	New Hamburg
Dudgeon Wm	Owen Sound
Mitchell C R	"
Elliott Wm	Palmerston
Fyfe J C	"
Holmes G B	Walters Falls
Kumpf Wm	Waterloo
Sterling W J	"
Greenwood John	Wellesley
Hatton Joseph	Winfield

WALL PAPER

Becker W H&Co(seeadv)	Berlin
Vetter Herman	"
Bruce A G	Galt
Radigan Edward(seeadv)	"

WASHING MACHINES

Reinhart Bros	Berlin
Royal Mnfg Co	Guelph
Shade Martin	Waterloo

WEAVERS

Fraser Elsie Miss	Ayr
Reynolds G E	Berlin
Scott H	"
Sippel Henry	"
Dahmer John	Conestogo
Christopher Christian	Crawford
Gregson Robert	Galt
Young W A	"
Caldwell Wm	Glen Allen
Martin Joshua	Guelph
Lippert Henry	Petersburg
Noll J & W	"
Werlich Wm	Preston
Knachtel D D	Roseville
Ebel Henry	St Clements
Boon Thomas	Thornbury
Berdux G	Waterloo

WELL DRILLERS

Hendricks J J[seeadv]	Neustadt
Klaholz & Co [see adv]	"

WHEEL WORKS

Scott R & Sons	Galt

WHIP LASHS

Lewis G	Clifford

WILLOW WARE

Lorenz H	Waterloo

WIND MILLS

Hendricks J J(seeadv)	Neustadt

WINES & LIQUORS

Arnold P	Baden
Metcalfe Wm	Berlin
Randall & Roos	"
Uttley Jonathan	Elmira
Bernhardt George	Galt
Hall Frank	Guelph
Hallett J	"
Norsworthy M Mrs	Hanover
Sexton P J	Markdale
King John	Mount Forest
Illing C Mrs	New Hamburg
Steifelmeyer & Schaaf	"

FERRY'S SEEDS are Known Everywhere, Sold Everywhere, Grown Everywhere.

Arnall Alfred — Owen Sound
LePan H C & Co — "
Stockfisch John — Preston
Glebe Peter — Wellesley

WIRE MAT MNFRS

Farrar Charles A (see adv) — Meaford

WIRE WORKS

Steele James — Guelph

WOODEN WARE

Hull J H — Owen Sound

WOOD WORKING MACHINERY

Cant Bros Co The (Ltd) — Galt
Macgregor, Gourlay & Co — "
Ballantine & Co — Preston

WOOLEN MILLS

McCormack Bros — Arthur
Brubacker H M — Baden
McNally Clemens & Co — Blair
Scott John — Clifford
Cole D — Doon
Peterson E (see adv) — Dundalk
Hunter J A — Durham
Winger H & J B — Elmira
Bain John — Elora
Cockroft Bros — "
Nuhn & Herman (see adv) — Flesherton
Weber D L — Freeport
McKay M S & Co — Galt
Galbraith & Co — Guelph
Guelph Woolen Mills Co (Ltd) — "
Speed River Woolen Mills — "
Messinger Jacob — Hanover
McCullough Robert — Hawkesville
Brodie & Co — Hespeler
Forbes R Co (Ltd) — "
Nuhn John — Lamlash
Ritchie F J — Markdale
Randle James — Meaford
Tanner George — Mount Forest
Siegmann George (see adv) — Neustadt
Kaufman C L — New Dundee
Benner J & Son — Owen Sound
Waterhouse Thomas — Palmerston
Ferguson & Pattison — Preston
Martin S C — "
Harris & Co — Rockwood
Holmes Thomas — Rothsay
Gingrich N W — St Jacobs
Andrews T & J M — Thornbury
Waterloo Woolen Mnfg Co Ld — Waterloo

WOOLEN MILL MACHINERY

Karch H W — Hespeler

BUY ONLY THE RELIABLE AND POPULAR KARN PIANO & ORGAN

COLD MEDAL KARN PIANOS AND ORGANS, SUPERIOR TO ALL OTHERS

GUTHRIE & WATT,

BARRISTERS-AT-LAW, &C.

15 Douglass Street, GUELPH, CANADA.

D. GUTHRIE, Q. C. — JAMES WATT.

GRAND CENTRAL HOTEL

Opposite the Market, BERIN, ONTARIO.

JOSEPH ZUBER, PROPRIETOR.

First-Class Accommodation and Moderate Charges. The Best $1.00 per day Hotel in the City. Sample Rooms from Commercial Men.

WRITE FOR A CATALOGUE. Address, D. M. FERRY & CO., WINDSOR, ONT.

KARN PIANOS AND ORGANS ARE WARRANTED FOR SEVEN YEARS

J. J. HENDRICKS,

SINKER OF ARTESIAN WELLS.

DEALER IN

Wind Mills, Iron and Brass Pumps Pipe and Fittings,

NEUSTADT, ONT.

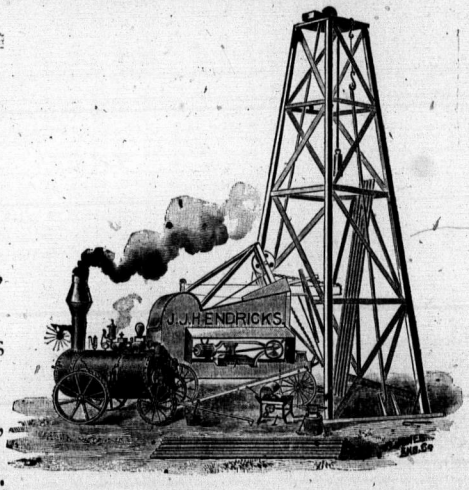

COMMERCIAL HOUSE,

AYR, ONT.

Fine Sample Rooms and Best Liquors.

JACOB SMUCK, - PROPRIETOR.

THE MOLSONS BANK,

HEAD OFFICE, MONTREAL.

CAPITAL, $2,000,000. -:- RESERVE, $1,300,000.

WATERLOO BRANCH,

J. HESPELER, MANAGER.

A General Banking Business Done.

Money Received and Notes Discounted at the Best Rates

FERRY'S SEEDS are Known Everywhere, Sold Everywhere, Grown Everywhere.

COUNTY OF GREY.

Alphabetically arranged, showing Name, Post Office Address, Concession Lot and whether Freeholder or Tenant.

ARTEMESIA TOWNSHIP.

The address given after each name is the post office address.

ABBREVIATIONS—f. Freeholder ; t. Tenant ; ls. Ludlow Survey ; n. North Durham Road ; s. South Durham Road ; bs. Beechel Survey ; ss. Strain Survey ; hs. Hamilton Survey ; bs. Bell's Survey ; lts. Lattimer's Survey.

	POST OFFICE		CON.	LOT
Adams J C,	Flesherton	f	2	152
Akitt Robert	"	f	6	35
Allen John	"	f	1	168
Allen J H	"	f	2	170
Allen W H	"	f	2	180
Armstrong Henry,	Inistioge	f	1	198
Armstrong J W,	Eugenia	f	11	29
Armstrong J W,	Flesherton	f	E	1
Armstrong Wallace,	Eugenia	f	13	29
Armstrong W A	Flesherton	f	T	3
Ashdown James,	Flesherton	S f	bs	7
Atchison Wm,	Inistioge	f	2	195
Atkinson Thos.	Flesherton	f	6	36
Atkinson W J,	Maxwell	f	6	40
Assum Joseph,	Priceville	f	n1	5
Badgerow Lafay'e,	Flesher't	n f	4	34
Badgerow Samuel	"	f	4	33
Badjerow Joseph,	Maxwell	t	7	35
Baily John,	Eugenia	t	14	28
Baird Marshall,	Vandeleur	f	12	16
Baker F A	Flesherton	t	T	9
Bannon George,	Proton Statf		1	182
Bannon John,	Flesherton	f	ls	14
Bannon Thomas,	Proton S	f	1	181
Barnhouse Wm,	Flesherton	f	T	5
Baskerville James	"	f	1	153
Baxter Duncan,	Priceville	f	n3	11
Bea tie Robert,	Flesherton	t	E	3
Beatty Andrew,	Markdale	f	1	130
Beatty James	"	f	1	122
Beatty Joseph	"	f	1	122
Beatty Rebecca,	Flesherton	f	2	151
Beatty Robert,	Toronto	f	11	37
Beecroft Annie,	Flesherton	f	P	5
Beecroft George	"	t	1	144
Beecroft John,	Eugenia	f	8	25
Bell Fanny	"	f	13	26
Bellamy C W,	Flesherton	f	1	158
Bellamy John	"	f	M	5
Bellamy W J	"	f	T	9
Benson J J,	Eugenia	f	10	25
Benson J W	"	f	9	37
Bentham A M,	Flesherton	f	1	154
Bentham Ellen	"	f	2	163
Bentham Richard jr	"	f	1	156
Bentham Richard sr	"	f	1	156
Best George	"	f	S	C
Best James,	Inistioge	f	1	188
Best J T	Flesherton	f	3	173
Best Robert	"	f	1	164
Betts Leonard,	Eugenia	f	7	26
Betts Thomas	"	f	6	26
Betts Wm	"	f	S	2
Binnie George,	Inistioge	f	2	180
Black J A,	Priceville	f	n3	24
Black Robert,	Markdale	t	3	118
Blackburn George	Flesherton	t	4	35
Blackburn James	"	f	n3	72
Blackburn John	"	f	2	166
Blackburn Joseph	"	f	T	8
Blain John	"	f	14	19
Blair F R,	Markdale	f	3	125

GOLD MEDAL KARN PIANOS AND ORGANS, SUPERIOR TO ALL OTHERS

WRITE FOR A CATALOGUE. Address, D. M. FERRY & CO., WINDSOR, ONT.

KARN PIANOS RECEIVED THE COLD MEDAL JAMAICA EXHIBITION, 1891

	POST OFFICE		CON.	LOT
Blair James	Markdale	f	3	125
Blair R H	"	f	3	125
Blair Wm	"	f	3	125
Blakely Thomas,	Dundalk	f	10	39
Blakeston Robert,	Pricevillef		s1	27
Blakeston Sydney	"	f	s1	28
Blakeston W J	"	t	K	2
Blakie Thomas,	Flesherton	t	6	27
Boak Joseph,	Trout Lake	f	s3	22
Boland Jane,	Vandeleur	f	12	15
Boland John	"	f	12	15
Bolger Matthew,	Priceville	t	K	2
Bowerman H M,	Eugenia	f	P	18
Bowerman Joseph,	Markdalet		11	37
Bowerman J B,	Eugenia	f	P	11
Bowler C W,	Markdale	f	2	108
Bowles George,	Vandeleur	f	14	22
Bowles Samuel jr	"	f	14	23
Bowles Samuel sr	"	f	14	23
Boyce Calvin,	Maxwell	f	5	40
Boyd Charles,	Markdale	f	2	125
Boyd John	"	f	2	125
Boyd J A,	Proton Station	f	3	175
Boyd W J	"	f	3	175
Bradbury Luke,	Eugenia	f	12	31
Bradbury T M	"	f	12	31
Bradley Wm,	Orchard	f	P	8
Brander James,	Priceville	f	K	5
Braniff John,	Eugenia	f	14	34
Breen John,	Flesherton	f	1	160
Breen J W	"	f	1	160
Brodie Ephraim,	Vandeleurf		14	18
Brodie James	"	f	14	18
Brodie R J	"	f	14	18
Brodie S H	"	f	11	21
Brown Alexander,	Pricevillef		K	2
Brown Andrew,	Proton Stat	f	ls	8
Brown Frederick,	Fleshertonf		1	139
Brown John	"	f	3	167
Brown J D,	Priceville	f	K	2
Buchanan James,	Vandeleur	f	12	19
Buchanan John	"	f	10	21
Buchanan Joseph	"	f	10	21
Buchanan Robert	"	f	11	20
Buchanan Wm	"	f	11	20
Bulmer Fanny,	Flesherton	f	A	10
Bulmer Thomas	"	f	B	10
Bunt Frederick	"	f	C	10
Burk J W,	Wareham	f	s1	78
Burnett James,	Priceville	f	s3	8
Burnett John	"	f	s3	8
Burnett Wm,	Flesherton Stat	f	3	150
Burnside Robert,	Markdale	f	14	14
Buskin Wesley,	Flesherton	f	3	165
Butler Jas,	Flesherton Stat	f	6	3
Butler Patrick,	Priceville	t	4	1
Butler Thomas,	Flesherton Stf		6	5
Butters Archibald,	Pricevillef		K	5
Cairns Archibald,	Fleshertonf		1	140
Cairns Frank	"	f	3	140
Cairns Henry,	Eugenia	f	8	26
Cameron Wm	"	f	8	36
Campaign John,	Chicago	f	2	150
Campbell A G,	Collingwoodf		1	152
Campbell Donald,	Pricevillet		C	8
Campbell James,	Eugenia	f	13	28
Campbell John,	Priceville	f	n3	1
Campbell Robert,	Eugenia	f	12	24
Campbell Wm	"	f	4	30
Cargo James,	Flesherton	t	3	133
Cargo W J	"	f	3	128
Carr Andrew	"	t	1	157
Carr A E,	Eugenia	f	11	33
Carr F T	"	f	P	4
Carr Wm	"	f	16	34
Carruthers Alexander	"	f	14	27
Carruthers Benjamin	"	f	14	27
Carson Alexander,	Pricevillet		n2	2
Carson Colwell,	Vandeleur	f	9	22
Carson James,	Eugenia	f	8	33
Carson J A,	Proton Station	f	3	172
Carson Robert,	Vandeleur	t	9	22
Carson R J,	Proton Station	f	3	184
Carson Wesley,	Vandeleur	t	9	22
Carson Wm	"	f	11	21
Carter Wm,	Markdale	f	3	123
Cassin Patrick,	Dundalk	f	7	1
Caswell W J,	Flesherton	f	A	12
Carter Ester,	Markdale	f	3	124
Chard Frank,	Flesherton	t	1	167
Chard James	"	f	5	29
Chard John	"	f	1	165
Chard Wm	"	f	5	30
Chislett Truton,	Fleshertonst		F	10
Christoe W S,	Flesherton	f	T	7
Clark John	"	t	n3	66
Clark Margaret	"	f	1	134
Clark R W	"	f	7	32
Clark Thomas	"	f	2	142
Clark Wm	"	f	D	18
Clark W T	"	f	7	30
Clayton David	"	f	1	151
Clayton Thomas	"	f		O
Clayton Wm	"	f	D	3
Cockburn John,	Priceville	f	K	12
Cole F G,	Flesherton	f	E	2

FERRY'S SEEDS are Known Everywhere, Sold Everywhere, Grown Everywhere.

LOT	POST OFFICE		CON.	LOT
165	Coleman Benjamin, Markdale	f	1	96
3	Coleman Thomas "	f	1	96
1	Conkey R J, Priceville	f	K	11
5	Conkey Thomas "	f	K	3
5	Conkey Wm "	f	C	7
40	Connell George, Flesherton	t	1	134
40	Cook Robert, Flesherton S	f	F	5
26	Cooper Josiah, Eugenia	f	13	36
36	Cooper Robert "	f	13	35
50	Cooper Thomas "	f	13	39
52	Cornfield James jr, Warehame	f	2	182
8	Cornfield James sr "	f	2	182
28	Cornfield R T "	f	s1	76
1	Corrogan John, Flesherton	f	4	31
24	Croft Joseph "	f	2	153
30	Croft Thomas "	f	3	158
33	Crossley W P "	f	C	8
28	Crozier Wm, Eugenia	f	14	30
57	Cullen Andrew, Flesherton S	f	2	157
33	Cullen James, Flesherton	f	3	162
4	Cullen Johnston "	f	3	162
34	Cullis Edwin, Vandeleur	f	13	16
27	Cunningham J R, Markdale	f	1	115
27	Cunningham J W "	f	1	116
2	Cunningham Sam, Flesherton	f	1	134
22	Cunningham Wm, Markdale	f	1	116
33	Currie Archibald, Priceville	f	s2	20
72	Currie Donald, Hillsburgh	f	s3	31
22	Currie Dugald, Priceville	f	s2	21
84	Damude Solomon, Toronto	f	C	12
22	Davis J M, Markdale	f	14	21
21	Davis J W "	f	2	115
23	Davis Wm, Flesherton	f	1	135
1	Davis Wm, Markdale	f	14	21
12	Davis W J, Flesherton	f	1	143
24	Dawsett Joseph, Markdale	f	3	116
37	Dingwall And Flesherton S	f	s3	19
29	Dinwoody John, Flesherton	f	F	16
35	Dodds G L, Priceville	f	bs	5
30	Dormer Joseph, Markdale	f	14	10
0	Dormer Wellington "	f	14	10
7	Douglas Richard "	f	13	17
36	Douglas Samuel "	f	12	17
14	Doupe Amos, Priceville	t	n1	20
12	Doupe Charles, Flesherton	f	2	165
12	Doupe Ephraim "	f	2	165
8	Dow Andrew, Priceville	t	n1	32
10	Dow David "	t	n1	23
1	Dow Peter "	f	n1	33
0	Down Henry Flesherton	f	5	35
3	Down Mary "	f	5	35
2	Drew George, Owen Sound	f	1	94
2	Duckett J H, Eugenia	f	S	16

POST OFFICE		CON.	LOT
Duckett Wm Eugenia	f	9	24
Duncan John, Flesherton	f	3	168
Duncan J H "	f	2	169
Dunlop Thomas, Vandeleur	f	14	20
Dyce James, Flesherton Stat	f	lts	13
Dyson Harmon, Flesherton	f	5	34
Dyson H R "	f	5	34
Dyson W R "	f	5	34
Egan J R, Flesherton Stat	f	F	9
Ekins Claudis, Flesherton	f	1	163
Elder W H "	f	C	1
Elliott Alice, Markdale	f	14	11
Elliott Thomas "	f	3	100
English John, Flesherton	f	6	34
Fawcett A R, Toronto Junct'n	f	S	6
Fawcett Irwin, Kimberley	f	14	40
Fawcett Robert, Flesherton	f	S	5
Fawcett Robert, Kimberley	f	14	40
Fenwick Henry, Eugenia	f	S	15
Fenwick Joseph "	f	7	25
Fenwick J A "	t	S	15
Ferguson Mal, Flesherton Stat	f	3	147
Ferguson Martha, Priceville	f	K	10
Ferguson Wm "	f	K	4
Ferris Jasper, Vandeleur	f	12	18
Field Joseph, Flesherton	f	2	151
Field W N "	f	2	151
Fields Harriett "	f	2	151
Finley Wm, Lady Bank	f	12	40
Fish R Y, Waterloo	f	M	16
Fisher George, Flesherton	t	3	147
Fisher James "	f	5	28
Fisher Robert "	f	6	33
Fisher Samuel "	t	4	32
Fisher Thomas "	f	6	33
Fisher Wm "	t	4	30
Flesher John, Parry Sound	f	9	23
Flesher Wm, Markdale	f	1	117
Flesher W H, Flesherton	f	M	10
Fletcher Jas, Flesherton Stat	f	4	4
Fletcher John, Markdale	t	2	111
Fletcher Wm, Flesherton Stat	f	4	4
Foster Alex, Proton Station	f	1	189
Foster Archibald, Markdale	f	3	118
Foster David "	f	2	112
Foster James "	f	3	121
Foster James "	f	2	103
Foster Joseph, Orangeville	f	12	38
Foster Robert, Markdale	f	1	111
Freeman Hazlewood "	f	14	12
Freeman Simon "	f	14	12
Freeman Thomas "	f	14	12
Freeman Wm "	f	14	12

BUY ONLY THE RELIABLE AND POPULAR KARN PIANO & ORGAN

WRITE FOR A CATALOGUE. Address, D. M. FERRY & CO., WINDSOR, ONT.

KARN PIANOS AND ORGANS ARE WARRANTED FOR SEVEN YEARS

	POST-OFFICE		CON.	LOT
Galbraith John,	Flesherton	f	1	132
Galbraith John jr	"	t	2	138
Galbraith Wm,	Markdale	f	1	120
Gallagher Henry,	Inistioge	f	1	196
Gardner James,	Priceville	t	K	10
Garner John,	Eugenia	f	14	31
Garner J L,	Flesherton	t	M	1
Garrod John	"	f	2	180
Genoe James	"	f	7	24
Genoe Richard,	Eugenia	f	11	25
Genoe Robert	"	f	13	37
Genoe Thomas	"	f	11	36
Gibson Alexander	Flesherton	t	C	1
Gibson Joseph,	Markdale	f	1	117
Gibson J W	"	f	1	118
Gilbert Samuel,	Vandeleur	f	13	20
Gilbert Thomas	"	f	11	20
Gilchrist A,	Flesherton Stat	f	n2	25
Gilchrist John	"	f	C	E
Gillies Donald,	Priceville	f	s2	28
Gillies James	"	f	s2	28
Gillies Wm	"	f	s2	29
Gilliland T B,	Eugenia	f	C	18
Ginn Thomas,	Priceville	f	K	13
Good Sarah	Flesherton	f	2	156
Gordon George,	Eugenia	f	12	28
Gorley George,	Vandeleur	t	13	23
Gorley Robert,	Eugenia	f	11	25
Gott Wm,	Dundalk	f	1	208
Gowland John,	Priceville	f	s3	21
Graham Andrew,	Vandeleur	f	11	23
Graham David	"	t	12	118
Graham Elizabeth	"	f	13	23
Graham George,	Kimberley	f	14	38
Graham John,	Flesherton	f	1	128
Graham J I,	Vandeleur	f	13	21
Graham Robert	"	f	12	23
Greenway W J,	Inistioge	f	1	194
Gregston Thomas,	Eugenia	f	13	31
Hales Charles,	Flesherton	f	2	172
Hales John	"	f	ss	6
Hambley Wm,	Eugenia	f	N	26
Hames Wm,	Inistioge	f	1	191
Haney Joseph,	Wareham	t	n3	75
Haney J T	"	f	n1	75
Haney T R	"	t	n3	75
Hanley W C,	Maxwell	f	8	40
Hannah Alex,	Flesherton S	f	lts	7
Hargrave John,	Flesherton	f	6	37
Harrison Alfred	"	f	1	168
Harrison Edward	"	t	5	4
Harrison John	"	f	1	168
Harrison Ward,	Priceville	f	3	37
Harrow David	Priceville	f	4	2
Hartley George	"	f	1	1
Hawke G W	"	f	n3	4
Hawkins Joseph,	Eugenia	f	8	28
Hawkins Robert	"	f	8	28
Hawkins Samuel,	Flesherton	t	1	164
Hazard A S,	Flesherton Stat	t	4	6
Hazard Jarvis	"	t	4	5
Hazard John	"	f	4	5
Hazard W J	"	t	4	6
Heard J A	Flesherton	f	D	5
Heard J H,	"	f	D	5
Heard W H	"	f	D	5
Heath Wm,	Vandeleur	f	14	19
Hebdon Thomas,	Markdale	t	1	113
Hemphill James,	Flesherton S	f	lts	1
Hemphill R J,	Flesherton	f	5	38
Hemphill Sang'r,	Flesherton S	f	lts	4
Hemphill W H,	Flesherton	f	5	38
Henderson J W,	Toronto	f	T	8
Henderson R N,	Flesherton	t	T	8
Henderson Samuel,	Priceville	f	s1	14
Henderson Wm,	Flesherton	f	C	10
Henderson W J,	Wareham	f	n1	80
Henry Alexander,	Maxwell	f	4	40
Henry James,	Priceville	f	n2	4
Henry Jarvis,	Markdale	f	1	116
Henry J C	"	f	1	123
Henry Michael,	Priceville	f	n2	4
Henry Thomas,	Flesherton	f	3	170
Hepburn James,	Eugenia	f	13	31
Hepburn Thomas	"	f	13	31
Heron A T,	Flesherton	f	D	2
Hickling Jonathan,	Maxwell	f	8	39
Hill Asa,	Markdale	f	3	120
Hill James	"	f	1	120
Hill John	"	t	3	120
Hill Roland,	Providence Bay	f	12	35
Hill Silas,	Markdale	f	1	125
Hill Thomas,	Flesherton	t	A	1
Hill Wm	Markdale	f	3	126
Hill Wm jr.	"	f	3	126
Hill W H	"	f	3	120
Hillock George,	Maxwell	t	n2	78
Hislop Adam,	Eugenia	f	13	24
Hislop Isabella	"	f	13	24
Hislop Wm	"	f	11	24
Hogg J R	"	f	P	22
Hogg Wm,	Toronto	f	3	145
Holley George,	Markdale	t	3	128
Holley Jacob,	Flesherton	f	2	132
Holley Jacob jr,	Vandeleur	f	11	22
Holley James,	Markdale	f	3	133

FERRY'S SEEDS are Known Everywhere, Sold Everywhere, Grown Everywhere.

LOT	POST OFFICE	CON.	LOT
Holley John, Vandeleur	f	10	18
Holley Joseph, Markdale	f	3	132
Holley W J Vandeleur	t	12	20
Holman Henry, Flesherton	f	5	39
Holman Peter "	f	H	14
Hooey Wm, Eugenia	f	11	26
Hooper Wm, Priceville	f	n1	28
Hopper W C, Eugenia	f	9	35
Hopps John "	f	S	8
Howard Ann, Flesherton	f	A	3
Howard W J "	t	P	2
Howell Richard, Proton Statf	1		190
Hoy Richard, Eugenia	f	7	25
Huddy George, Priceville	f	s3	17
Huddy W H "	f	s3	17
HutchinsonGeorge, Inistioge	f	2	207
HutchinsonGeo jr, Vandeleur	f	13	21
Hutchinson George sr "	f	14	20
Hutchinson G W, Inistioge	f	2	205
Hutchinson John, Vandeleur	f	14	20
Hutchinson Robt, Priceville	f	14	20
Hutchinson R J "	f	13	21
Hutchinson Thomas, Inistigof	2		207
Hutchinson T H "	f	2	209
Hutchinson Wm, Fleshertonf	2		151
Hutchinson Wm, Inistioge	f	2	205
Hutchinson Wm, Vandeleurf	12		20
Hutchinson Wm jr "	f	13	21
Hutchinson W J "	f	12	20
Hutton J G, Priceville	t	R	2
Irving A S, Markdale	f	1	108
Irwin Carter "	t	2	119
Irwin Charles, Flesherton	f	1	156
Irwin Christopher, Markdale	f	2	119
Irwin C W "	t	2	119
Irwin George, Proton Stat	f	s2	40
Irwin H D, Markdale	f	1	113
Irwin J A "	f	3	116
Irwin J H "	t	3	110
Irwin Oliver, Eugenia	t	14	30
Irwin Samuel, Flesherton	f	1	158
Irwin Thomas, Markdale	f	3	117
Irwin Wm, Flesherton	f	S	5
Jackson John, Proton Stat	f	ls	6
James Alexander, Pricevillef		C	17
James C C "	f	C	2
Jamieson D W, Proton Statf	n2		76
Jamieson G W "	f	n2	76
Jamieson J A, Eugenia	f	9	36
Jamieson J H, Proton Stat	f	n2	76
Jamieson J K, Eugenia	f	9	29
Johnson S L "	f	P	19
Johnston Arthur, Vandeleurf	11		20
Johnston George, Fleshertonf	1		170
Johnston George, Maxwell	f	n3	80
Johnston Henry, Inistioge	f	1	206
Johnston James, Fleshertonf	3		156
Johnston James, Maxwell	f	n2	80
Jones Ebenezer, Vandeleur	f	13	18
Jordon Aaron, Inistioge	f	1	200
Jordon Ellen "	f	2	199
Karstedt F G, Flesherton	f	D	3
Keefer George "	f	H	3
Kells Thomas, Vandeleur	f	13	15
Kells W T "	f	13	14
Kelly Stephen, Priceville	t	7	1
Kennedy Donald jr "	f	n2	7
Kennedy Donald sr "	f	n2	5
Kennedy Edward, Eugenia	f	8	30
Kennedy Fred, Priceville	f	n3	5
Kennedy Hector, Eugenia	f	8	30
Kennedy J A, FleshertonStatf	2		139
Kennedy Malcolm "	f	2	138
Kenny Anthony Fleshertonf	5		29
Kenny Michael "	f	5	29
Kerr John "	t	2	174
Kingston Samuel "	f	F	1
Knight Thomas, Vandeleur	f	12	18
Knight Wm "	f	12	18
Knox James, ProtonStationf	s3		13
Large J W, Listowel	f	3	150
Latimer G L, Eugenia	f	S	13
Latimer Jonathan, Eugenia	f	12	26
Latimer Leonard "	f	12	26
Lawler George "	f	9	40
Lawler Margaret "	f	9	40
Lawrence N, Flesherton Stat	f	2	147
Legard Alfred, Flesherton	f	3	151
Legard Charles "	f	3	155
Legard Edwin "	f	3	152
Legard Henry "	t	2	150
Legard Lucy "	f	2	151
Legate R P, Flesherton Stat	f	3	150
Leitch C J, Flesherton	f	C	2
Leitch George, Inistioge	f	1	204
Leitch Matthew "	f	1	202
Leitch Thomas, Flesherton	f	1	154
Leitch Thomas, Markdale	t	2	97
Lever Jacob, Flesherton	f	1	142
Lever J H "	f	2	129
Lever Rebecca "	f	1	147
Lever Thomas "	f	1	140
Lever W J "	f	2	134
Linley John, Lady Bank	f	13	40
Linley Robert "	f	13	40
Linley W H "	f	13	40

BUY ONLY THE RELIABLE AND POPULAR KARN PIANO & ORGAN

WRITE FOR A CATALOGUE. Address, D. M. FERRY & CO., WINDSOR, ONT.

	POST OFFICE	CON.	LOT
Little J G,	Wareham	f s1	79
LittlejohnsJoseph,	Markdale	f 2	120
Lomas Edward	"	f 14	17
Loucks Pliny,	Flesherton	f 2	146
Love James,	Proton Station	f 2	190
Love Wm	"	f 2	190
Ludlow Elizabeth,	Inistioge	f 1	203
Ludlow George,	ProtonStat	f 1	192
Ludlow John,	Inistioge	f 2	210
Ludlow Thomas	"	f 1	189
Ludlow Wm	"	f 1	203
Ludlow W H,	Proton Stat	f 2	190
Lyness J J,	Priceville	f 5	3
Lyness Thomas	"	f 5	3
Lyons Charles,	Proton Stat	f 2	188
Lyons John	"	f 2	183
Lyons J W	"	f n1	72
Lyons Thomas	"	t 2	183
McArthur Alex,	Priceville	f E	2
McArthur D C	"	f J	7
McArthur Hugh	"	f s3	2
McArthur John	"	f K	5
McArthur Lauchlin	"	f n1	8
McArthur M,	FlshertonStatf	lts	16
McArthur Thomas	"	f 4	10
McAuly John,	Priceville	f D	7
McBride Samuel,	Inglewood	f S	16
McCabe Alexander,	Lotus	f s1	25
McCallumSimon,	Flesherton	f 9	21
McCallum Wm	"	f 9	21
McColman Alexander	"	f B	2
McCormackDougal,	Pricev'ef	D	6
McCormack Jos,	Flesherton	f E	6
McCormack W J,	Markdale	f 2	118
McDonald Alex,	Priceville	f E	9
McDonald Angus,	Creemore	f D	4
McDonald Daniel,	Priceville	f s3	15
McDonald David	"	f n1	17
McDonald D,	Flesherton	t 5	6
McDonald Don,	Priceville	f C	1
McDonald Hector	"	f	1
McDonald James	"	f C	1
McDonald John,	Eugenia	f 9	31
McDonald John	"	f s3	15
McDonald Joseph	"	f E	3
McDonald Mal,	Flesherton	f B	9
McDonald Mal,	Priceville	f s5	15
McDonald Wm	"	f	6
McDougal Donald	"	f s2	23
McDougal James	"	f s2	23
McDougal Lauchlin	"	t s1	10
McDougal Malcolm	"	f s1	10
McDougal Neil	"	f s2	23

	POST OFFICE	CON.	LOT
McDowell James,	Priceville	f D	5
McFarlane George,	Durhamf	hs	19
McFayden A,	FleshertonStatf	lts	11
McFayden Hugh	"	f n3	13
McFayden John	"	f J	3
McFayden Neil	"	f n3	13
McGee D A,	Markdale	f 14	13
McGee James,	Eugenia	f 8	34
McGee Jane	"	f 8	34
McGee John,	Vandeleur	f 11	17
McGee J J	"	t 10	20
McGee W J,	Eugenia	f 9	34
McGill Roger,	FlesbertonStf	n2	26
McGilvery Angus,	Fleshertonf	S	5
McGowan John,	Priceville	t s1	4
McGowan Robert	"	f s1	4
McGruther John,	Flesherton	f 3	153
McGruther Robert	"	f 3	153
McInnis Allen,	Priceville	f H	1
McInnes Dougald	"	f s2	7
McIntyre Wm	"	f	7
McKay Mary	"	f J	14
McKechnie Neil	"	t s1	6
McKee John,	Markdale	f 3	130
McKee John jr,	Flesherton	f 4	36
McKee John sr	"	f C	2
McKee R J	"	t n3	69
McKee W T	"	f 4	38
McKenzie Don,	FlesbertonStf	3	153
McKenzie Ellen,	Flesherton	f 1	133
McKenzie Roderick	"	t 1	133
McKenzie T R	"	t n3	77
McKinnon Cath,	Priceville	f C	4
McKinnon Charles	"	f s2	8
McKinnon Colin	"	f s2	26
McKinnon Donald	"	f J	11
McKinnon Farquhar	"	f s2	26
McKinnon Hector	"	f K	13
McKinnon Neil	"	f K	4
McLaughryHenry,	Markdalef	2	113
McLaughry Wm	"	f 3	112
McLean Alex,	Flesherton	f 7	33
McLeanAlexander	Pricevillef	s3	6
McLean Arch,	Flesherton	f 6	32
McLean Archib,	Priceville	f s2	6
McLean Donald	"	f K	3
McLean Dougal	"	f D	9
McLean Hector	"	f s3	1
McLean John,	Flesherton	f 8	21
McLean John,	Priceville	f s3	7
McLean Malcolm	"	f E	1
McLean Nicholas,	ProtonSt	t 3	190
McLeodAlexander	Pricevillef	n2	10

KARN PIANOS RECEIVED THE COLD MEDAL JAMAICA EXHIBITION, 1891

FERRY'S SEEDS are Known Everywhere, Sold Everywhere, Grown Everywhere.

	POST OFFICE		CON.	LOT
McLeod Angus, Flesherton St	f	lts		13
McLeod Angus, Priceville	f	n3		10
McLeod Donald, "	t	n1		4
McLeod Don jr, Flesherton St	f	2		143
McLeod Donald sr "	f	2		143
McLeod John jr "	f	5		7
McLeod John sr "	f	5		7
McLeod Joseph, Markdale	f	2		116
McLeod Robert "	f	2		116
McLeod Rod, Flesherton St	f	lts		B
McMillan Alexand, Priceville	f	s2		4
McMillan Colin "	f	s3		5
McMillan C D "	f	K		11
McMillan Donald "	f	s3		10
McMillan John "	f	s3		5
McMillan Malcolm "	f	s3		10
McMullen Arch Flesherton St	f	3		143
McMullen Daniel, Eugenia	f	Z		17
McMullen David "	f	13		34
McMullen David, Flesherton	f	2		160
McMullen Jas Flesherton Stat	f	3		146
McMullen Robert, Eugenia	f	13		33
McMullen Samuel, Flesherton	f	2		156
McMullen TW, Flesherton St	f	3		145
McNally J J, Flesherton	f	n3		67
McNally W H "	f	n3		66
McNea W J "	f	2		134
McNeil Alexander Priceville	f			5
McNevin John, Flesherton	f	n2		70
McNichol Daniel, Markdale	f	2		123
McNichol James "	f	2		123
McNichol Wm "	f	3		122
McNulty Robert Priceville	t	s3		13
McPhail Archibald "	f	s1		11
McPhail Hugh "	f	s3		12
McPhail Mary, Flesherton S	f	lts		12
McPherson Alexander "	f	3		16
McPherson Hugh "	f	w2		17
McPherson Ronald Priceville	f	D		2
McRae Alex, Flesherton Stat	f	n2		28
McRae John, Priceville	f	K		6
McTavish Daniel Flesherton	f	P		1
Madill A S Eugenia	f	13		27
Marshall M W, Priceville	f			3
Martin John, Eugenia	f	14		35
Martin John, Flesherton	f	3		169
Martin Joseph, Irish Lake	f	7		2
Martin L J "	f	7		2
Martin Mary "	f	7		2
Martin Patrick "	f	8		3
Martin Phillip "	f	7		2
Martin Samuel, Eugenia	f	14		32
Martin W H, Irish Lake	f	7		2
Mathew John, Priceville	t			4
Mathison D A, Flesherton	f	1		136
Mathison Henry "	f	1		136
Mathison R H "	f	1		142
Meads Wm, Priceville	f	n1		30
Meggitt Robt jr Flesherton	t	2		155
Meggitt Robert sr "	f	2		155
Meldrum George, Eugenia	f	8		32
Meldrum Henry "	f	N		8
Mercer Alexander Markdale	f	3		106
Mercer Alexander jr "	f	3		110
Mercer Robert "	f	2		110
Mercer T J "	t	2		106
Mitchell George, Flesherton	f	P		5
Moore Catherine, Inistioge	f	1		190
Moore George "	f	1		184
Moore J E, Flesherton	f	M		3
Moore Wm, Flesherton Stat	f	s1		31
Moore W J Flesherton	f	1		170
Moore W T Inistioge	f	1		184
Moorehead My J, Priceville	f	D		7
Morrison John, Flesherton S	f	2		137
Morton Elizabeth Wareham	f	n1		78
Morton Wm "	f	n1		78
Mosier Catherine Flesherton	f	P		3
Muir Alex Flesherton Station	f	n3		20
Muir Daniel "	f	s2		14
Muir Donald "	f	n3		27
Muir Duncan "	f	n3		22
Muir D W Priceville	t	E		1
Muir John, Flesherton Stat	f	n2		22
Muir Peter jr "	f	n2		20
Muir Peter sr "	f	n2		20
Muir Sarah "	f	n2		21
Munn Flora "	f	K		7
Munshaw Peter Flesherton	f	T		2
Murphy George, Lady Bank	f	10		40
Nash Jas jr, Flesherton Stat	f	6		4
Nash James sr "	f	6		4
Neal Wm Flesherton	f	T		16
Neilson Arch, Proton Station	f	2		190
Neilson James "	f	2		186
Neilson Robert "	f	2		190
Nesbit Andrew, Markdale	f	1		110
Nevin Alexander Priceville	t	s2		27
Nielson Mary, Proton Station	f	2		184
Nicholls Walter Inistioge	f	1		210
Nicholls W J "	f	1		210
Nicholson F W, Flesherton	f	5		37
Nicholson J P "	f	5		37
Noble John Markdale	f	14		14
Norris Alexander, Toronto	f	s1		30
Norval Edward, Dundalk	t	1		208

COLD MEDAL KARN PIANOS AND ORGANS, SUPERIOR TO ALL OTHERS

WRITE FOR A CATALOGUE. Address, D. M. FERRY & CO., WINDSOR, ONT.

KARN PIANOS AND ORGANS ARE WARRANTED FOR SEVEN YEARS

	POST OFFICE		CON.	LOT
Oliver Joseph	Priceville	t	n1	27
Oliver Robert	"	f	s3	27
Omelia John	Brampton	f	lts	17
Orr M G	Flesherton	f	1	174
Osborne John	"	f	B	8
Ottewell J P	"	t	M	3
Park George	"	f	H	1
Park R A	Proton Station	f	2	181
Park Thomas	"	f	2	181
Park Wm	"	f	3	182
Parker W C	Flesherton	f	2	162
Parks R A	Eugenia	f	9	29
Parsons E J	Flesherton	f	8	37
Parsons Wm	"	f	1	10
Paton Robert,	Priceville	f	s3	14
Paton Wm	"	f	s2	19
Patterson George	"	f	5	2
Patterson Wm	"	f	5	1
Paul Elijah	Eugenia	f	11	35
Paul Margaret	"	f	11	29
Pearson J H	Flesherton	f	1	137
Pearson Maria	"	f	1	137
Pedlar George	"	t	n2	68
Pedlar John	"	f	2	164
Pedlar Joseph	Eugenia	f	R	15
Pedlar Richard,	Flesherton	f	5	36
Pedlar Samuel	"	f	8	27
Pedlar Samuel jr	"	f	7	28
Pedlar Wm	"	f	7	27
Petch Wm	"	f	1	154
Philips Martin	Maxwell	f	6	40
Philips Silas	"	f	7	40
Philips Tucker	"	f	7	38
Philips W H	"	f	7	28
Pickell Wilmott,	Markdale	f	1	146
Piper Henry,	Flesherton Staf	2	145	
Piper Jeremiah	"	f	E	8
Plantt Robert	Eugenia	f	11	30
Porteous John sr,	Flesherton	f	6	30
Porteous Richard	"	f	6	29
Porteous Thomas	"	f	6	28
Powers Thomas	Kirby	f	1	126
Pritchard George,	Vandeleur	f	13	21
Purdy P E	Flesherton Sta	f	hs	11
Purdy R McL	Eugenia	f	ms	4
Purvis Herbert	Markdale	f	2	102
Purvis J G	"	f	1	127
Purvis Robert,	Eugenia	f	10	30
Purvis Wm	"	f	10	30
Purvis W J	Markdale	f	1	127
Quigg J T	Flesherton	f	3	171
Quigg Patrick	"	f	2	166
Radley George	Maxwell	f	7	36
Radley John	Maxwell	f	7	39
Ramsey C W,	Flesherton Staf	2	150	
Read Alexander,	Flesherton	t	1	160
Redfern D R	Markdale	t	1	94
Redmond Robert,	Inistioge	f	2	200
Reid James	Priceville	f	n1	22
Reid R H	"	f	n1	16
Reid Sarah	Inistioge	f	s1	79
Reid Wm	Priceville	f	n1	18
Reid W J	Inistioge	f	2	198
Rennie Frank,	Proton Stat	t	1	184
Richardson Hy,	Flesherton	f	F	12
Richardson Matthew	"	f	S	2
Richardson Wm	"	f		T
Riley Michael	Priceville	f	D	5
Riley R B	"	f	D	5
Robertson Robena	"	f	C	15
Ross Edward	Inistioge	f	2	194
Ross Joseph	Priceville	f	K	8
Ross W J,	Flesherton Stat	f	hs	6
Roy Stephen,	Eugenia	f	10	30
Rupert E S,	Flesherton	t	T	14
Russell James,	Eugenia	t	6	31
Rutledge And	Flesherton Stat	f	2	146
Rutledge Ellen,	Flesherton	f	P	6
Rutledge Robert	Flesherton Sf	2	148	
Ryan Charles,	Irish Lake	f	6	1
Ryan James,	Flesherton S	f	6	4
Ryan Patrick,	Proton Stat	f	2	200
Sample James,	Eugenia	f	11	35
Sample Robert,	Flesherton	f	1	172
Saunders Maria,	Proton Stat	f	3	173
Scanlon Alfred,	Eugenia	f	14	29
Scanlon Benjamin	"	f	14	39
Scanlon Christopher	"	f	14	29
Scott Catherine,	Priceville	f	n1	10
Scott James,	Port Arthur	f	3	128
Sewell Arthur,	Markdale	f	14	16
Sewell George	"	f	14	15
Sewell J H	"	f	14	16
Sewell Robert	"	f	14	15
Sewell R J	"	f	14	15
Shackleford Aus'n,	Flesher't	nf	1	169
Shannon J R,	Vandeleur	f	13	20
Shannon Robert	"	f	13	20
Shannon T A	"	f	13	20
Shannon W G	"	f	13	20
Sharp John,	Flesherton	f	1	162
Sharp Wm	"	f	1	162
Sheardown Samuel,	Proton S	f	2	192
Sherwood Moses,	Eugenia	f	C	26
Shields John,	Mono Road S	f	1	111
Simmons Walter,	Flesherton	nf	5	33

FERRY'S SEEDS are Known Everywhere, Sold Everywhere, Grown Everywhere.

	POST OFFICE		CON.	LOT
Simons John,	Eugenia	f	14	28
Simons Matthew	"	f	14	28
Simpson John,	Priceville	f	K	12
Simpson J A	"	f	K	12
Sinclair Duncan,	Flesherton	Sf	bs	2
Sinclair Isaac,	Flesherton	f	3	142
Sinclair W H	"	f	3	142
Sloan J B,	Eugenia	f	P	13
Sloan Lucy	"	f	P	19
Sloan S W	"	f	12	33
Sloan W H,	Flesherton	f	M	6
Smart Elizabeth,	Eugenia	f	14	28
Smart Samuel	"	t	8	26
Smart S H	"	t	8	26
Smart T J	"	t	8	26
Smart Wm,	Flesherton	f	2	172
Smith Adam,	Eugenia	f	P	4
Smith David	"	f	10	32
Smith Eliza,	Flesherton	f	S	3
Smith Isaac,	Eugenia	f	7	29
Smith Joseph,	Flesherton	f	B	5
Smith Richard	"	f	D	6
Smith Richard jr,	Vandeleurf		10	20
Smith Robert,	Markdale	f	3	108
Smith Sydney,	Eugenia	t	12	29
Smith Wm	"	f	7	29
Smith Wm,	Flesherton	f	ss	2
Smyth Edward,	Eugenia	f	14	28
Snell George,	Flesherton	f	2	141
Snell John	"	f	2	141
Snell Thomas	"	f	3	141
Somers M J,	Eugenia	t	P	21
Speer Wm,	Markdale	f	3	127
Sproule R J	Flesherton	f	A	8
Sproule T S,	Markdale	f	1	105
Stafford Charles,	Flesherton	f	5	32
Stafford James	"	f	5	3
Stambuskie Wm,	Vandeleurf		12	18
Stanton Alfred,	Toronto	f	13	38
Stedwell John,	Markdale	f	1	118
Stephens Edward	"	f	1	107
Stephenson Anson,	Inistioge	t	L	193
Stewart Albert,	Flesherton	f	1	145
Stewart Alexander	"	f	3	156
Stewart Alexander,	Pricev'e	f	n2	8
Stewart Archibald	"	f	n3	8
Stewart Charles,	Flesherton	f	1	145
Stewart Don,	FleshertonStat	f	n3	8
Stewart Duncan,	Flesherton	f	3	154
Stewart George	"	f	1	145
Stewart John,	Priceville	f	n2	8
Stewart Mark,	Flesherton	f	2	160
Stewart Roderick	"	f	2	156
Stewart W J,	Flesherton	f	3	139
Stinson David	"	f	1	179
Stinson D A	"	f	1	179
Stinson T J	"	f	1	177
Stokes Geo,	Proton Station	t	2	185
Stone Henry,	FleshertonStatf		4	8
Stone Kate	"	f	5	5
Stone Rebecca	"	f	4	8
Strain Joseph jr,	Proton Stat	f	1	190
Strain Joseph sr	"	f	1	187
Strain Richard,	Flesherton	f	1	188
Strain Wm	"	f	S	2
Suggett Thomas,	Eugenia	f	R	13
Sullivan James,	Flesherton	t	A	4
Sullivan Sarah,	FleshertonStf		6	7
Summers James,	Vandeleur	f	10	20
Summers Wm,	Maxwell	f	2	172
Summers Wm,	Vandeleur	f	10	20
Swanton George,	Fleshertonf		1	137
Swanton R G	"	f	1	138
Talbot D M	"	f	3	149
Talbot Thomas,	Inistioge	f	1	197
Talbot Wm,	Flesherton	f	2	158
Talbot W J	"	f	2	158
Taylor Alexander,	Inistiogef		2	188
Taylor Jeremiah,	Wareham	f	2	185
Taylor Mary J,	Flesherton	f	2	174
Taylor Thomas,	Wareham	f	n1	72
Taylor T H	"	f	2	187
Taylor Walter	"	f	2	184
Taylor Wm,	Flesherton	t	B	11
Taylor Wm,	Wareham	f	n1	74
Taylor W H,	Inistioge	f	2	202
Teeter Aaron,	Flesherton	f	2	138
Teeter John,	Markdale	f	2	124
Teeter Price,	Flesherton	f	3	137
Thibado J B,	Markdale	f	2	112
Thistlewaite Alf,	Fleshertont		1	165
Thompson A E	"	f	2	133
Thompson Boyd	"	f	F	10
Thompson David,	Dundalk	f	10	20
Thompson D W,	Fleshertonf		2	133
Thompson Elizabeth	"	f	2	133
Thompson Francis	"	f	n3	71
Thompson George jr	"	f	n2	70
Thompson George sr	"	f	n3	71
Thompson Isabella	"	f	n3	69
Thompson Jacob	"	f	2	140
Thompson Jane	"	f	A	3
Thompson Jeremiah	"	t	4	37
Thompson J A	"	f	n3	71
Thompson Robert	"	f	3	140
Thompson Samuel	"	f	2	133

BUY ONLY THE RELIABLE AND POPULAR KARN PIANO & ORGAN

WRITE FOR A CATALOGUE. Address, D. M. FERRY & CO., WINDSOR, ONT.

	POST OFFICE		CON.	LOT
Thompson Sam, ProtonStat	f	2	136	
Thurston W H, Flesherton	t	S	6	
Trimble Robert "	f	T	2	
Trimble W W "	f	T	11	
Tryon G W, Priceville	f	K	8	
Turner Charles, Eugenia	f	12	27	
Turner Mary, Priceville	f	s3	29	
Turner Robert "	f	s3	28	
Turner Samuel, Flesherton	f	M	5	
Turner Solomon, Eugenia	f	10	24	
Turner S S, Proton Station	f	ls	12	
Vanduzen A S, Flesherton	f	T	6	
Vanzant Elias "	f	B	5	
Vause James, Priceville	f	s2	33	
Vause J H "	f	s3	35	
Wait Francis "	f	K	4	
Walker John, Flesherton	f	4	39	
Walker John, Markdale	f	2	114	
Walker Oswald "	f	14	11	
Walker W H jr, Eugenia	t	11	31	
Walker W H sr "	f	11	31	
Waller Robert, Flesherton	f	3	164	
Walton Hugh, Eugenia	f	14	27	
Walton R G "	f	14	27	
WansboroughTNFlesher'nSt		3	150	
Ward Alfred, ProtonStation	f	1	185	
Ward Henry, Toronto	f	1	155	
Ward Wm, Flesherton	f	1	154	
Wardrobe Geo, Flesherton	t	3	155	
Warling George, Vandeleur	f	12	21	
Warling J, Flesherton Stat	f	12	21	
Warling J A, Vandeleur	f	12	21	
Warling Robert "	f	12	21	
Warling R G "	f	12	21	
Warling Samuel "	f	12	21	
Warner J E, Flesherton	f	1	186	
Waters Hugh, Priceville	f	s1	16	
Waters Robert "	f	s1	22	
Watson C E, FleshertonStat	f	s2	36	
Watson George, Priceville	t	K	1	
Watson Herbert "	t	K	1	
Watson James "	f	K	2	
Watson Joseph, Proton Stat	f	s2	39	
Watson J W, Flesherton	f	2	178	
Watson Nelson, Markdale	f	3	107	
Watson Richard "	f	3	105	
Watson Robert, ProtonStat	t	3	172	
Watson Robert, Priceville	t	K	1	
Watson Wm jr "	f	C	1	
Watson Wm sr "	t	K	1	
WauchobSamuel, ProtonStat	f	2	178	
Wauchob Thomas "	f	2	178	
Weber Henry, Eugenia	f	13	25	
Weber John, Vandeleur	f	14	24	
Weber Joseph, Eugenia	f	13	25	
Weber J W "	f	13	25	
Wells John, Flesherton	t	S	19	
Welsh John, Priceville	f	7	3	
Welsh Matthew "	f	7	3	
Whewell Francis, Eugenia	f	11	40	
Whewell James "	f	11	40	
White Charles, Proton Stat	f	2	175	
White David, Eugenia	f	7	31	
White George, Markdale	f	2	127	
White James, Markdale	f	3	122	
White James, ProtonStation	f	1	177	
White R T, Flesherton	f	n3	64	
White Wm, Proton Station	f	2	176	
White W E, Flesherton	f	C	9	
White W J "	f	n3	64	
White W J, Markdale	f	3	121	
Whittaker A, FleshertonStat	f	hs	14	
Whittaker John "	t	3	148	
Whittaker J E "	t	5	9	
Whittaker Richard "	f	4	7	
Whittaker Sarah, Flesherton	f	B	14	
Whitten Edward "	f	P	6	
Whitten John "	f	1	155	
Whitten Robert "	f	1	154	
Whitten Thomas, Markdale	f	2	120	
Whyte Alexander, Priceville	f	s1	13	
Whyte David "	f	n1	21	
Whyte John "	f	s1	13	
WickensAndrew, Flesherton	f	1	144	
WilcoxWm Flesherton Stat	f	3	159	
Wilkinson John, Eugenia	f	10	37	
Williams Henry "	f	13	30	
Williams James "	f	N	16	
Williams John "	f	3	22	
Williams Joseph "	f	8	22	
Williams J A "	f	P	21	
Williams J E "	f	N	24	
Williams Robert "	f	12	33	
Williams Walter "	f	N	16	
Williamson Geo, Priceville	f	s1	20	
Williamson John "	f	s1	17	
Williamson Mathias "	f	s1	20	
Wilson H C, Markdale	f	3	114	
Wilson Mark, Flesherton	t	A	4	
Wilson T W, Eugenia	f	M	3	
Wilson Wm "	f	10	31	
Wilson Wm, Flesherton	f	2	151	
Wilson Wm, Markdale	f	3	114	
Wood A W, Flesherton	f	2	163	
WoodCharlotteFleshertonS	f	hs	6	
Wood David, Flesherton	f	2	162	

KARN PIANOS AND ORGANS ARE WARRANTED FOR SEVEN YEARS

FERRY'S SEEDS are Known Everywhere, Sold Everywhere, Grown Everywhere.

POST OFFICE		CON.	LOT
Woodburn James, Eugenia	f	S	14
Wright Ann Jane Flesherton	f	3	163
Wright Barthol, Markdale	f	2	118
Wright Ferguson, Priceville	f	E	7
Wright Geo, Proton Station	f	3	188
Wright George, Vandeleur	f	13	19
Wright Henry, Inistioge	t	1	202
Wright John, Flesherton	f	1	162
Wright John jr "	f	C	8
Wright Martha "	f	T	5
Wright Robt, Flesherton Stat	f	3	137
Wright Robert, Vandeleur	f	13	19
Wright Samuel, Proton Stat	f	3	188
Wright Samuel jr "	f	3	188
Wright Thrope Flesherton	t	C	12
Wright T E, Markdale	f	1	125
Wright Wm Flesherton Stat	f	3	137
Wright Wm, Toronto	f	3	144
Wright W L, Flesherton	f	2	136
Wurts Earnest, Proton Stat	f	3	175
Wurts Joel "	f	3	175
Wyatt Wm, Flesherton	f	2	172
Wyville Thos Proton Station	f	ss	8
Yirrs Ludwick, Fleshertons	t	lts	7

BENTINCK TOWNSHIP.

The address given after each name is the post office address.

ABBREVIATIONS—f. Freeholder; t. Tenant; n. North Durham Road; s. South Durham Rord; w. West Garafraxa Road; b. Hassenjager's Survey; bs Bottenhorn's Survey; gs. Gottwall's Survey; ys. Yost's Survey; as. Adam's Survey; ms. McMurrich Survey; McNs. McNally's Survey.

POST OFFICE		CON.	LOT
Acton Edward, Allan Park	f	n2	34
Adams J H Hanover	f	as	32
Adlem George, Allan Park	f	4	25
Adlem John "	f	4	25
Adler Herman, Hanover	f	as	91
Adlum David, Allan Park	t	n2	44
Adlum Robert "	f	n1	41
Adlum Wm "	t	n2	45
Ahrens B F, Hanover	f	gs	30
Ahrens Henry "	f	as	45
Aldred John Durham	t	w2	70
Alexander Henry, Dornoch	f	w2	9
Alexander John, Allan Park	f	n2	48
Alexander Wm Durham	f	w3	49
Allan Cornelius Elmwood	f	10	13
Allan James, Dornoch	t	w1	2
Alles Henry, Lamlash	f	8	10
Anderson Andrew, Coverley	f	14	10
Anderson James Elmwood	f	8	8
Anderson James sr Coverley	f	14	10
Anderson John, Hanover	f	as	39
Anderson W A, Crawford	t	10	29
Andrew James jr, Coverley	f	14	10
Archibald Alex, Allan Park	f	s3	35
Armour J J Dornoch	f	13	29
Armstrong Alex Durham	f	w3	60
Armstrong Mrs, Hanover	f	gs	25
Arrol James "	f	5	5
Ashbury R J, Allan Park	f	5	26
Atchison James Aberdeen	f	w2	34
Atchison John Coverley	t	15	23
Axt Conrad, Hanover	f	as	6
Baccus John Durham	t	w3	70
Baccus Richard "	f	w3	70
Bach Louis Hanover	f	n2	12
Bachart Sebastian, Elmwood	f	M	24
Baditscher Nich, Hanover	f	s3	6
Bailey Charles, Allan Park	f	n1	50
Bailey George, Vickers	f	n2	62
Bailey James, Allan Park	f	n1	49
Bailey John "	f	5	20
Bailey John Vickers	f	n2	62
Bailey Joseph Hanover	f	n3	18
Bailey Thomas, Allan Park	f	n3	36
Bailey Thomas, Lamlash	f	6	12
Bailey Thomas Vickers	f	n1	52
Bailey Wm Allan Park	f	n1	50
Bailey W C Lamlash	f	7	13
Baker John Hanover	f	s1	20
Baker Mathew "	t	s1	19
Baker Samuel "	f	s1	19
Ball R J "	f	s3	3
Ball Wm Allan Park	f	s3	29
Barker John Durham	f	w2	61
Barkman Julius, Allan Park	f	s2	29
Barrons Hannah E, Hanover	f	n2	1

COLD MEDAL KARN PIANOS AND ORGANS, SUPERIOR TO ALL OTHERS

WRITE FOR A CATALOGUE. Address, D. M. FERRY & CO., WINDSOR, ONT.

KARN PIANOS AND ORGANS ARE WARRANTED FOR SEVEN YEARS

	POST OFFICE		CON.	LOT
Barrons Robert,	Hanover	f	n2	20
Barrons Wm	"	f	n2	7
Barton David	Elmwood	t	13	3
Barton George	Hanover	f	as	116
Barton H M	Elmwood	f	13	3
Barton Wm	Hanover	f	as	113
Bates Henry	Elmwood	f	12	1
Bauer George	"	f	Q	67
Bauer Valentine	Durham	f	w3	69
Bearman J,	Rocky Saugeen	f	15	12
Beaton Alexander,	Chesley	f	15	5
Bechtel Jacob	Hanover	f	gs	1
Beckenhauer H,	Allan Park	f	n3	42
Beckenhauer John	"	f	n3	41
Becker Conrad,	Elmwood	t	M	4
Becker Frederick,	Hanover	f	gs	26
Becker George	"	f	hs	23
Becker Henry sr	"	f	gs	18
Becker H S	Elmwood	f	8	3
Beggs Alexander,	Allan Park	f	s3	47
Beilstein Philip	Hanover	f	as	7
Benzell Henry sr,	Elmwood	f	6	5
Berner Uriah	"	t	M	34
Bernie A J	Hanover	f	ms	31
Bernie Wm	"	f	ms	32
Bettger George	"	f	as	46
Bickel Henry	"	f	bs	3
Bieman John	Elmwood	t	8	1
Bierwirth John sr	"	f	M	36
Birkholz Ferd,	Allan Park	f	s2	42
Black John	"	f	9	6
Black Samuel	Dornoch	f	1	11
Blake J W	Hanover	t	gs	8
Blaney Mrs	Allan Park	f	s3	27
Boettger Bros	Hanover	t	bs	4
Bohlander George	"	f	ms	27
Bohlander George,	Lamlash	f	7	7
Bohlender Wm	"	t	7	7
Bohms Henry,	Hanover	f	n2	10
Bohnsack Charles,	Elmwood	f	Q	54
Boice Edward	Crawford	t	8	2
Boice Richard	"	t	8	26
Boice Wm	"	f	8	25
Bolden George	Elmwood	f	9	2
Bolden James	"	f	9	2
Bothwell Wm	Hanover	t	as	15
Bottenhorn Henry	"	f	bs	7
Bottrell Mrs	Elmwood	f	7	4
Boyce Edward,	Crawford	f	10	32
Boyce Harvey	"	t	10	32
Boyd James	"	f	10	23
Boyd John	Louise	f	13	23
Boyd Samuel	Hanover	t	9	20
Boyd Wm	Lamlash	f	9	20
Boyd Wm jr,	Crawford	f	10	21
Boyle Daniel	"	t	11	21
Boyle Thomas	"	t	11	29
Boyle Wm	"	f	11	29
Brannigan Wm,	Hanover	f	gs	50
Bratton Mrs,	Allan Park	f	n2	50
Bratton Robert	"	t	4	26
Bratton Wm	"	f	4	27
Bray Edward,	Crawford	f	w3	18
Bray Frederick	"	f	w3	18
Bray Mrs,	Dornoch	f	w3	18
Bray Wm,	Crawford	f	w3	18
Brehm Sigmund,	Hanover	f	n3	3
Brennan James,	Dornoch	f	w1	1
Brennan Thomas	"	f	w1	2
Brie Frederick,	Hanover	f	gs	11
Briggman Frederick	"	f	gs	3
Briggs Mrs	"	f	hs	8
Brigham Henry,	Allan Park	f	n1	40
Brigham James,	Dornoch	t	w2	22
Brigham Thos,	Allan Park	f	n2	38
Brigham Wm	"	f	s1	40
Brocklebank Mrs,	Hanover	f	5	15
Brohman Anthony	"	f	mcns	1
Brohman Joseph	"	t	mcns	1
Brown George,	Dornoch	f	1	9
Brown George jr,	Lamlash	f	6	20
Brown George sr	"	f	6	20
Brown James	"	f	7	22
Brown John,	Crawford	f	9	31
Brown John,	Hanover	f	mcns	10
Brown John,	Lamlash	f	4	21
Brown John jr	"	t	4	21
Brown J H,	Durham	f	w1	29
Brown Valentine,	Elmwood	f	Q	11
Brown Wm,	Lamlash	f	6	23
Brown Wm,	Vickers	f	w5	32
Brown W C,	Chesley	f	14	8
Brunt George,	Lamlash	f	6	14
Brunt Ralph	"	t	6	14
Brunt Ralph jr,	Allan Park	f	4	22
Brunt Ralph sr,	Lamlash	f	6	19
Brunt Wm	"	f	6	24
Brunt Wm jr	"	f	6	19
Brusso Frederick,	Hanover	f	ms	91
Buck Abraham	"	f	n1	6
Buck T G	"	f	n1	10
Buck Wm	"	f	n1	6
Buckingham Franc,	Durham	f	w2	64
Bundell Charles,	Elmwood	f	G	63
Bundell John	"	f	G	74
Burgess Walter,	Lamlash	f	8	11

FERRY'S SEEDS are Known Everywhere, Sold Everywhere, Grown Everywhere.

	POST OFFICE	CON.	LOT
Burns George,	Lamlash	t 6	25
Burns G J	"	t 6	25
Burns John,	Hanover	f n3	8
Burns John,	Vickers	f w4	31
Burns Joseph,	Durham	f 4	30
Burns Joseph,	Vickers	f w4	31
Burns Michael,	Hanover	t n3	8
Burns Robert,	Vickers	f w4	31
Burns Thomas,	Hanover	f n2	16
Burt James,	Durham	f w1	29
Bye Charles,	Hanover	f as	2
Byers John,	Durham	f w1	28
Caeton Francis,	Aberdeen	f w2	37
Cain Jane,	Allan Park	f 14	19
Cain John,	Hanover	f n3	2
Cain Miss,	Allan Park	f s1	37
Cain Richard,	Hanover	f 5	3
Cain Robert	"	f gs	3
Caldwell Mary,	Durham	f w2	63
Caldwell Thomas	"	t w3	63
Calvert George,	Listowel	f s1	64
Cameron J A,	Dornoch	f w1	8
Cameron Malcolm	"	f w1	7
Cameron Wm	"	f w1	8
Camp Joseph	"	f w1	7
Crawford Alex'd'r,	Crawford	f 11	31
Campbell Archibald,	Chesley	f 15	3
Campbell Daniel,	Dornoch	f w2	6
Campbell Duncan	"	f w2	21
Campbell Duncan	"	f gs	12
Campbell George,	Aberdeen	f w3	41
Campbell John	"	f w2	39
Campbell J K,	Chesley	f 15	3
Campbell Malcolm,	Hanover	f gs	11
Campbell Mathew,	Durham	f w2	54
Campbell Mrs,	Chesley	f 14	5
Campbell Mrs,	Hanover	f bs	8
Campbell Neil	"	t as	59
Campbell Neil Mrs,	Crawford	f 11	31
Campbell Quinten,	Durham	f w2	52
Carson James,	Hanover	f 4	6
Carson John	"	f 4	6
Carson Mrs	"	f 4	6
Carwardine J E,	Vickers	f s2	54
Charlton James,	Allan Park	f s3	47
Charlton John,	Lamlash	t 7	25
Charlton Robert,	Allan Park	f s3	47
Chittick Guy,	Walkerton	f s1	41
Chittick John,	Allan Park	f 4	16
Christie Alexander,	Hanover	f n4	1
Christie G A	"	t n4	1
Christophers Chris,	Crawford	f 11	27
Christophers C H	"	f 15	30
Christophers Fred,	Crawford	t 11	27
Clark Charles,	Dublin	t w2	4
Clark Duncan,	Aberdeen	f 7	32
Clark George,	Louise	t 12	8
Clark John jr,	Aberdeen	t w3	33
Clark John sr	"	f w3	32
Clark J A,	Hanover	f hs	9
Clark J D,	Aberdeen	f w3	39
Clark Neil	"	t w5	40
Clark S B,	Hanover	t as	65
Clark Thomas jr,	Louise	t 12	9
Clark Thomas sr	"	f 12	9
Coleman James,	Chesley	f 14	1
Coleman John	"	f 14	2
Collett Henry,	Allan Park	f s1	38
Collett J H	"	f s1	39
Collinson Francis,	Aberdeen	t w2	42
Collinson Gibson	"	f w2	40
Collinson John	"	f w2	44
Conls Charles,	Elmwood	f J	75
Cook Wesley,	Crawford	f 10	31
Cook Peter	"	f 9	32
Cook Wm,	Aberdeen	f w3	26
Cooke Henry,	Elmwood	f 11	17
Cooper Frederick	"	t 10	5
Cooper George	"	f 10	5
Copp George,	Louise	f 12	16
Copp Joseph	"	f 12	16
Coppinger T S,	Hanover	f as	63
Corbett Alfred,	Vickers	f s3	61
Corbett Joseph jr	"	f s2	63
Corbett Joseph sr	"	f s2	62
Corbett Thomas,	Dornoch	f w2	5
Corlett John	"	f w3	2
Corlett Robert	"	f w3	1
Corlett Robert jr	"	f w2	1
Cormar Peter	"	f 11	14
Cotter Cornelius,	Coverley	f 15	16
Coutts Alexander,	Crawford	f 10	30
Coutts Charles,	Elmwood	f 12	6
Coutts John,	Vickers	f n2	57
Craigie J R,	Hanover	f as	50
Cranston Alex,	Dornoch	t w1	6
Cranston Wm	"	f w1	6
Crawford Alexander,	Chesley	f 15	17
Crawford J W,	Durham	f w2	41
Cressman A J,	Hanover	f as	3
Cressman E S	"	f as	26
Crimmon Dennis,	Coverley	f 14	20
Crimmon John	"	f 14	20
Crimmon Timothy	"	f 14	20
Crittenden Geo,	Allan Park	f s1	32
Cronan Francis,	Coverley	f 14	15

COLD MEDAL KARN PIANOS AND ORGANS, SUPERIOR TO ALL OTHERS

WRITE FOR A CATALOGUE. Address, D. M. FERRY & CO., WINDSOR, ONT.

KARN PIANOS RECEIVED THE GOLD MEDAL JAMACIA EXHIBITION, 1891

	POST OFFICE		CON.	LOT
Cronin John	Chesley	f	14	14
Cross Edward	Louise	t	12	15
Cross Henry	"	t	12	15
Cross James	Dornoch	f	w2	13
Cross Thomas	Louise	f	12	15
Crozier Edward	Durham	t	5	29
Crozier Mrs,	Allan Park	f	5	9
Cuff George	Louise	f	w3	57
Cuff John	Durham	t	w2	48
Cuff Robert	"	f	w3	49
Currie Robert	Hanover	f	as	89
Currie Robert	Lamlash	f	7	28
Daggart George	Elmwood	f	11	2
Dalglish John	Aberdeen	f	w2	28
Dargavel Alexand	Durham	f	w2	51
Davis James	Elmwood	f	14	82
Deirsten John	"	f	8	1
Derby Andrew	Vickers	f	s3	64
Derby Thomas,	Allan Park	f	s3	42
Derby W J	Vickers	f	s3	64
Devlin J C	Hanover	f	bs	12
Diamond Mrs	"	f	as	79
Dickenson Leonard	"	f	as	70
Dickson Samuel	Elmwood	f	10	9
Diebel Charles	Hanover	t	as	26
Diebel Samuel	"	f	n2	15
Dierstein Josiah	Elmwood	f	7	6
Dietz Louis jr	"	t	10	6
Dietz Louis sr	"	f	10	6
Dinsmore J C	Durham	f	w3	54
Dinsmore Nathan	Rocky Saugf		w1	14
Dinsmore Neil	Durham	f	w3	54
Dinsmore W J	"	t	w3	53
Dirstein Eliza,	Elmwood	f	13	9
Dirstein Maria	"	f	13	9
Disney Edwin,	Hanover	f	n5	4
Disney R J	"	f	as	19
Disney R J & Co	"	f	as	25
Dobbie Alexander,	Chesley	f	5	5
Doberer Andrew	Hanover	f	as	36
Doberer Eugene	"	f	as	84
Dobney Wm	"	f	7	1
Dobson David	"	t	bs	11
Dodsworth John,	Elmwood	f	12	5
Dodsworth Mrs	"	f	12	5
Doebel Charles,	Hanover	t	ms	91
Doer Lavina,	Allan Park	f	n1	45
Donnelly David,	Durham	t	w3	65
Donnelly David	Lamlash	t	5	19
Dowling George	Durham	f	w2	63
Dresh Mrs	Hanover	f	ms	12
Duggan John,	Dornoch	f	w1	1
Duggan Timothy	"	f	w1	1
Earls Edward	Lamlash	f	6	16
Earls Wm	"	t	6	16
Eby John	Elmwood	f	J	5
Eby S J	"	t	J	5
Edge Elias	Aberdeen	f	w2	43
Edge James	Durham	f	w2	60
Edmonds Amos,	Allan Park	f	s1	48
Edmonds H M	Vickers	f	n2	55
Edmonds Joseph	Allan Park	f	s1	46
Edmunds Henry	"	f	5	24
Eidt Henry	Hanover	f	n2	12
Elbert George	"	f	gs	27
Elliott Adam,	Chesley	f	w3	16
Elliott Thomas	"	f	14	4
Ellis Henry	Hanover	f	n2	1
Ellis Henry	Lamlash	f	6	27
Ellis Thompson,	Elmwood	f	9	22
Emke Charles	"	f	12	11
Emke Frederick,	Louise	t	13	9
Emke Henry	"	t	13	9
Empke Charles,	Elmwood	f	9	8
Empke John	"	t	9	8
Empkie Charles	"	f	M	16
England John	"	f	M	8
Ermil George	Hanover	f	as	112
Ermil Henry	"	f	as	109
Eva Philip	Durham	f	w3	52
Evert Richard	Hanover	f	bs	30
Ewen John jr,	Ry Saugeen	t	w1	13
Ewen John sr	"	f	w1	13
Ewen Robert	Aberdeen	t	w2	45
Ewen Thomas	"	f	w2	45
Falker J W	Hanover	f	gs	13
Fauble Mrs	"	f	5	10
Felden Henry	"	f	ms	15
Fellman Samuel	"	f	as	5
Felsinger Henry,	Crawford	f	12	24
Fenske Gottlieb	Hanover	f	gs	6
Fenske John Mrs	"	f	as	119
Fensom George	Elmwood	f	Q	7
Ferguson Alex,	Ry Saugeen	f	w1	16
Ferguson John	"	f	w1	16
Fink Jacob	Hanover	f	gs	15
Fink John	"	f	gs	14
Finnigan Terrance,	Vickers	f	s3	59
Fisher Conrad,	Hanover	f	as	96
Fisher George	Crawford	f	12	25
Fisher Mrs	Elmwood	f	15	14
Fisher Philip	Hanover	f	as	90
Fisher R J W	Elmwood	f	M	21
Fishleigh Wm	"	f	13	5
Flannagan Thos,	Crawford	f	12	29
Fleisher Wm	Hanover	f	gs	9

FERRY'S SEEDS are Known Everywhere, Sold Everywhere, Grown Everywhere.

	POST OFFICE		CON.	LOT
Fletcher Alex, Ry	Saugeen	t	w3	24
Fletcher Mrs	Aberdeen	f	w3	24
Flynn Stephen	Hanover	f	ys	8
Flynn Wm	"	f	gs	2
Foreman Mrs	Vickers	f	n3	58
Forler J N	Hanover	t	gs	8
Forman Henry	"	f	n3	27
Foster Ferdinand	"	f	as	2
Foster Frederick	"	t	gs	10
Foster John	Lamlash	f	8	26
Foster J T	Dornoch	t	w1	1
Francis T H	Lamlash	t	5	16
Frank John, Allan	Park	t	s3	32
Frank Lenhard	"	f	s3	32
Fraser John	Vickers	f	s1	60
Frook John	Hanover	f	ms	46
Fulton Hugh, Allan	Park	f	4	24
Fulton Wm	Lamlash	f	7	25
Furneaux Richard,	Durham	t	w2	58
Fursman Charles,	Hanover	f	s3	25
Fursman Ephraim jr	"	t	s2	22
Fursman Ephraim sr	"	f	s2	22
Fursman James	"	f	n1	18
Garner James	Lamlash	f	6	15
Garner John	Hanover	f	ms	26
Geisel Conrad	Elmwood	t	9	5
Geisel Henry	"	f	Q	34
George James	Dornoch	f	w2	3
George John	Hanover	f	w3	6
George Peter	Dornoch	f	w2	3
George Wm	"	f	w3	6
Gibbon Wm	Hanover	t	ms	16
Gillies John	Elmwood	f	13	1
Gillies Robert	"	t	13	1
Glauser Henry	"	f	M	7
Goodeve & Brigham,	Allan Pf		n1	40
Goodeve C F	Toronto	f	5	16
Goodeve W H	Hanover	f	as	65
Goodfellow And,	Elmwood	t	11	1
Goodfellow John	"	t	11	1
Gottwals A Z	Hanover	f	gs	22
Gould Wm	"	f	as	26
Gowanlock And,	Lamlash	f	9	12
Graff Ezra	Hanover	t	bs	16
Graff & Hahn	"	t	as	26
Grant James,	Elmwood	f	12	8
Grant James & Co,	Harriston	f	15	11
Grasby Timothy,	Durham	f	w1	30
Grasser Henry,	Hanover	f	gs	5
Gray Jane,	Durham	f	w1	30
Green Alexander,	Louise	f	12	19
Green Alexander sr	"	f	13	20
Green Alfred,	Carlsruhe	t	13	20

	POST OFFICE		CON.	LOT
Green James,	Hanover	f	n2	1
Grierson Alex,	Vickers	t	s3	56
Grierson G R	"	t	s3	56
Grierson McKill	"	t	s3	56
Grierson N Mrs,	Allan Park	f	s3	54
Grierson Robert,	Aberdeen	f	w2	33
Grierson Wm,	Vickers	t	s3	61
Gross G D,	Hanover	t	gs	8
Gross W H	"	t	gs	31
Gruetzner E H	"	t	bs	66
Gruetzner H T	"	f	ms	94
G T G B & LE Ry Co	Durham	f	w1	30
Gunnis Thomas	"	f	as	5
Gunter John	"	f	n2	5
Guse Herman	"	f	gs	24
Hall A W,	Lamlash	f	5	14
Hall Henry,	Durham	f	w1	19
Hall R R,	Aberdeen	t	7	31
Haller Frederick,	Elmwood	f	G	55
Hallman Christian,	Hanover	f	bs	18
Hallman Ezra	"	f	ms	62
Hallman J B	"	f	gs	19
Hallman Noah	"	f	ms	9
Hamilton Charles,	Crawford	f	10	19
Hammel Andrew,	Hanover	t	as	1
Hammel George	"	f	n4	3
Hammel John	"	t	as	1
Hammond David	"	t	mcns	1
Hanover Bed Spring Co	"	f	as	28
Hanover Store House Co	"	f	as	1
Harrison David	"	f	gs	10
Harrison Henry	"	f	s3	15
Harvey Charles,	Durham	f	w1	28
Harvey George,	Dornoch	f	12	30
Hasbach Henry,	Lamlash	f	7	15
Haskins Thomas,	Durham	f	w1	28
Hassenjager Mrs,	Hanover	f	s1	1
Hassett James,	Chesley	f	15	10
Hastie Andrew,	Elmwood	f	11	15
Hastie Archibald,	Crawford	t	11	26
Hastie Donald	"	t	11	26
Hastie Thomas,	Louise	f	12	21
Hastie Wm,	Elmwood	f	11	15
Hauch Theobald,	Hanover	t	as	7
Hauert Adam	"	f	gs	1
Havermehl Charles sr	"	f	7	5
Havermehl Henry	"	f	as	121
Hay H R	"	t	as	26
Hay Robert,	Dornoch	f	w2	7
Hazlett Alex,	Allan Park	t	s2	37
Hazlett Thomas	"	f	n3	40
Hazlett Wm sr	"	f	s2	43
Heddle John,	Lamlash	f	7	15

BUY ONLY THE RELIABLE AND POPULAR KARN PIANO & ORGAN

WRITE FOR A CATALOGUE. Address, D. M. FERRY & CO., WINDSOR, ONT.

	POST OFFICE		CON.	LOT
Hehn Henry,	Hanover	t	ms	29
Heimbecker Frederick	"	f	n1	3
Heimbecker Mrs	"	f	gs	8
Heincke Julius	"	f	5	9
Heipel Louis	"	f	ms	28
HelbergChristopher,	Chesley	f	14	3
Helberg John	"	t	14	4
Helwig August,	Hanover	t	n2	1
Helwig G W	"	f	bs	3
Hembling Wm,	Elmwood	f	G	29
Henderson George	"	t	7	2
HendersonJames,	AllanPark	f	s3	44
Henderson John,	Elmwood	f	11	20
Henderson Mrs	"	f	7	2
Henning John,	Hanover	f	as	100
Henry George	Durham	f	5	27
Henry Joseph	"	f	5	27
Herd Wm	Allan Park	f	s1	43
Herd Wm	"	f	s2	40
Herman John	"	t	n2	28
Herman Wm	Hanover	t	as	112
Herle John	"	f	gs	11
Hertle Christian	"	f	as	40
Hertle Jonn	"	f	gs	21
Hertle Mrs	"	f	gs	12
Hett Conrad	"	f	as	52
Hewetson John	Aberdeen	f	w3	37
Hewetson Wm	Coverley	f	14	23
Hewitson James	Louise	t	12	15
Hewitson Mrs	Coverley	f	15	22
Hewitson Robert,	Crawford	f	15	22
Heywood G E	Hanover	f	gs	5
Heywood Wm	"	f	gs	5
Hezberger George	"	f	as	1
Hicks John	Allan Park	f	n2	29
Hilgardner Henry,	Hanover	f	as	43
Hillgartner John	"	f	m1	11
Hillgartner J F	"	f	n1	12
Hillgartner Solomon	"	f	n1	12
Hillis David,	Allan Park	f	n3	44
Hillis James	Hanover	f	s3	14
Hillis Samuel,	Allan Park	f	n3	43
Hobkirk Alex,	Crawford	f	9	27
Hobkirk James	"	f	9	27
Hodgson John sr	"	f	14	29
Hodgson Wm	"	f	14	20
Hoefling B W	Hanover	f	ms	17
Hoeflinn John	"	f	gs	9
Hoey Alfred	Elmwood	f	13	6
Hoey Joseph	"	f	13	6
Hoffman Conrad	Hanover	f	6	4
Hoffman H L	"	f	bs	6
Hoffman John	"	f	gs	9
Hogaboam G	Dornoch	f	w2	19
Hollinger Jacob	Hanover	t	as	52
Honess Henry	Dornoch	t	w1	1
Honess John	Crawford	f	11	22
Honess Wm	"	t	11	22
Hopf Herman	Hanover	t	n3	12
Hopkins Alex,	Durham	f	w2	57
Hopkins David	"	f	w3	45
Hopkins Edward,	AllanPark	f	s2	28
Hopkins George	Durham	f	w2	59
Hopkins James,	AllanPark	t	4	23
Hopkins John	"	f	s3	47
Hopkins John	Durham	f	w2	49
Hopkins Mrs	"	f	w3	57
Hopkins R B	Allan Park	t	4	22
Hopkins Samuel	Durham	f	w2	50
Hopkins S G	Allan Park	t	s2	33
Hosbach George,	Lamlash	f	7	15
Hosbach John	"	f	7	15
Howard R R	Hanover	t	7	4
Hudson James,	Allan Park	f	s3	22
Hudson John	"	t	s3	22
Hughes John	Dornoch	f	w1	3
Hunemerder Hy,	Hanover	f	as	77
Hunemerder Wm	"	f	as	86
Hunt Wm	Vickers	f	s1	63
Hunter Arch,	Allan Park	t	n1	29
Hunter Edward	"	f	s1	41
Hurrell Alexander,	Hanover	t	s2	2
Hurrell Robert	"	f	s2	2
Hutton Thomas	Durham	f	w2	58
Hutton Thomas jr	"	f	w3	48
Hutton T G	"	f	w3	55
Hyatt James	Lamlash	f	6	20
Hyatt John	Hanover	t	s1	25
Hyatt Joseph	Lamlash	t	6	20
Ickildinger Elias,	Hanover	f	ms	39
Ickler Peter	Elmwood	f	10	3
Irvine Robert	Durham	f	w3	53
Irvine Wm	Lambash	f	7	9
Jacklin Marshall,	Hanover	t	s1	22
Jacklin Moses jr	"	f	n1	22
Jacklin Moses sr	"	f	n1	24
Jackson A H	Durham	t	w1	22
Jackson David	"	f	w1	21
Jackson James	Chesley	f	15	6
Jagelewski Julius	Hanover	f	s3	5
Jagelewski Michael	"	f	s3	4
Johnston Edmund,	Vickers	f	s2	56
Johnston Edmund jr	"	t	s2	54
Johnston George	Lamlash	t	7	18
Johnston Hinman,	AllanPark	f	5	24
Johnston James	Lamlash	f	7	25

KARN PIANOS RECEIVED THE GOLD MEDAL JAMAICA EXHIBITION, 1891

FERRY'S SEEDS are Known Everywhere, Sold Everywhere, Grown Everywhere.

	POST OFFICE		CON.	LOT
Johnston John, Vickers		f	s3	62
Johnston J C Lamlash		f	7	18
Johnston J Mrs, Elmwood		f	M	5
Johnston Nancy, Hanover		f	n1	5
Johnston Robert, Vickers		t	s2	56
Johnston Wm Lamlash		t	7	18
Jones Eli Hanover		f	bs	35
Jucksch August	"	f	as	41
Karn Edward Coverley		t	14	25
Kaufman John Elmwood		f	11	21
Kaufman Louis Louise		f	10	17
Kaufman Menno Elmwood		f	Q	66
Kelleher John Coverley		f	14	11
Kelleher J W Louise		f	14	11
Kemkes Herman, Hanover		f	s2	15
Kemkes John	"	f	s2	14
Kennedy Henry, Allan Park		f	n3	38
Kennedy John	"	f	n2	39
Kennedy Robert	"	f	n2	35
Kennedy Thomas	'	f	n3	37
Kenyon J J Hanover		t	bs	38
Keopke Charles	"	t	ms	3
Kerchner Valentine	"	f	bs	14
Kern Christian	"	f	hs	3
Kern Henry	"	t	bs	14
Kernahan James	"	f	s1	16
Kerr J E	"	f	s3	16
Kerr S T	"	f	s3	22
Kesseling Chas, Allan Park		f	s1	25
Kilbourn Elgin, Elmwood		f	6	6
Kildea James	"	f	12	7
Killington Mark, Hanover		t	n3	20
Killington Thomas	"	f	n3	20
Kimbell Ezra	"	f	s1	7
Klagus Andrew sr Elmwood		f	11	7
Klagus August	"	f	10	8
Klemmer George, Hanover		f	gs	5
Klemmer Gotlieb Elmwood		f	8	1
Klemp John, Allan Park		t	s1	41
Knechtel Daniel jr, Hanover		f	gs	32
Knechtel Daniel sr	"	f	n1	4
Knechtel Furniture Co	"	f	ms	41
Knechtel Jacob	"	t	ms	17
Knechtel J S	"	f	ys	10
Knechtel Wm	"	f	n1	15
Kobi Charles	"	f	4	4
Koch Andrew	"	f	n2	24
Koch Frederick	"	f	n2	25
Koening Adam	"	f	5	5
Koening August	"	t	5	5
Koening Henry	"	f	5	7
Koening John	"	f	as	98
Kosz Joachim	"	f	bs	43
Krellar Jacob Hanover		f	s3	14
Kruetzweiser Jac, Elmwood		f	Q	8
Kruetzweiser Wm, Hanover		f	as	35
Kruger John Elmwood		f	9	9
Krutz Henry	"	f	M	8
Kuehner Wm Hanover		f	as	26
Kuehner Charles	"	f	as	11
Kuehner Louis	"	f	ms	49
Kunsenhauser Isaac, Allan Pk		f	n1	26
Lafever John, Hanover		t	n2	23
Lahn August	"	f	5	8
Laidlaw G D	"	t	s2	16
Laidlaw Robert	"	f	ys	10
Laidlaw Robert sr, Elmwood		f	11	11
Laidlaw R W	"	f	10	11
Laidlaw Thomas, Hanover		f	s2	19
Laidlaw Walter, Elmwood		f	10	11
Laird Claude, Hanover		f	ms	15
Laird Richard	"	f	ms	7
Lake John, Louise		t	14	25
Lamlash Creamery Association, Lamlash		f	7	18
Landerkin George, Hanover		f	as	64
Lang Henry	"	f	6	6
Langrill S E, Durham		t	w3	61
Langrill Wm	"	f	w3	61
Last Frederick, Coverley		f	15	18
Laude John, Lamlash		f	8	16
Lawrence Charles, Durham		f	w3	56
Lawrence John	"	f	w2	55
Lawrence Mrs, Allan Park		f	s1	41
Lawrence T H, Vickers		f	n1	57
Lawson R A, Durham		t	w1	23
Lawson Wm	"	f	w1	23
Lawson W J	"	t	w1	24
Le Villan Robert, Louise		f	12	18
Ledingham Alex, Dornoch		f	w3	8
Ledingham George	"	t	w3	9
Ledingham James	"	f	w3	8
Ledingham Robert	"	f	14	32
Ledingham R H	"	f	14	31
Ledingham Wm	"	t	w3	9
Ledingham W J	"	f	13	32
Leeson, John, Elmwood		f	10	14
Leeson Wm, Chesley		f	15	1
Leggett Wm, Vickers		t	n1	59
Leifso Charles, Elmwood		f	12	1
Leifso Christian, Lamlash		f	4	15
Leifso Wm, Elmwood		f	12	1
Lembke Wm, Hanover		f	s3	7
Lembke Henry, Crawford		f	10	18
Leslie George, Hanover		t	s2	11
Leslie Mrs, Durham		f	w1	18

COLD MEDAL KARN PIANOS AND ORGANS, SUPERIOR TO ALL OTHERS

WRITE FOR A CATALOGUE. Address, D. M. FERRY & CO., WINDSOR, ONT.

KARN PIANOS AND ORGANS ARE WARRANTED FOR SEVEN YEARS

	POST OFFICE		CON.	LOT
Leslie Robert,	Hanover	f	s2	11
Lightbody Mrs	"	f	n2	4
Liman&McLachlan,	Durham	f	w1	28
Lindley Wm,	Dornoch	f	w2	1
Lindsay Robert,	Vickers	f	s1	59
Linnel Alexander,	Hanover	f	as	114
Lippert H W	"	f	n2	23
Lippert John	"	f	ys	12
Lippert J H	"	f	n3	24
Liske Wm,	Elmwood	t	Q	7
Lister Wm,	Dornoch	f	w3	4
Litt Jacob,	Hanover	t	ms	10
Litt Jacob jr	"	f	n2	1
Litt Jacob sr	"	f	n1	8
Little James,	Allan Park	t	4	20
Livingston Andrew	"	f	n1	53
Livingston Donald,	Crawford	f	9	29
Livingston James,	Vickers	f	s1	54
Livingston John	"	f	s1	53
Livingston Mal,	Elmwood	t	11	2
Livingston Wm,	Vickers	t	s1	53
Lloyd Mrs,	Elmwood	f	M	9
Logie David,	Hanover	f	mcns	3
Long Louis,	Elmwood	f	8	9
Lorenz George,	Hanover	f	gs	15
Lorenz Wm,	Lamlash	t	8	17
Luesing John,	Hanover	f	gs	4
Luesing Valentine	"	f	gs	29
Lunney Frederick,	Aberdeen	f	w3	42
Lunney Frederick,	Durham	f	5	28
Lunney Isaac,	Aberdeen	t	w3	42
Lunney James,	Durham	f	w3	43
Lunney J W	"	f	w2	50
Lunney Wm,	Aberdeen	t	w3	45
Lunney Wm,	Durham	f	5	28
Lutke Isaac,	Hanover	f	4	10
Lutke Jacob,	Lamlash	f	6	11
Lynn Edward,	Allan Park	f	n1	31
Lynn E A,	Hanover	t	n2	31
Lynn James,	Elmwood	f	M	4
McArthur Angus,	Durham	f	w1	21
McArthur Donald	"	f	w1	21
McArthur D,	Rocky Saugeen	f	w2	17
McArthur John	"	f	w2	18
McArthur N J,	Durham	f	w1	20
McCallum Duncan,	Aberdeen	t	6	31
McCallum John	"	f	6	31
McCallum Neil	"	t	6	31
McCaslin J H,	Allan Park	f	n3	48
McCaslin Oliver,	Coverley	f	14	21
McCauley A M,	Hanover	f	n3	26
McChesney James,	Durham	t	w3	55
McClement James,	Crawford	f	13	27
McClinton Robert,	Durham	f	w1	30
McClung D W,	Hanover	t	ms	50
McColloch W G,	Vickers	t	s1	61
McConnell John,	Dublin	f	12	6
McCormack Alex,	Aberdeen	f	w2	27
McCormick Archibald	"	t	w2	27
McCormack Archibald	"	f	w2	25
McCormick Charles	"	t	w2	27
McCracken Robert	"	t	w2	42
McCullough Wm,	Walkerton	f	s1	61
McDonald Alex,	Crawford	f	10	26
McDonald Alex,	Lamlash	t	8	20
McDonald Cartwright&Garvey	Toronto	f	s1	41
McDonald Donald,	Aberdeen	f	w3	13
McDonald Doug,	Crawford	f	8	20
McDonald Hector	"	t	9	24
McDonald James,	Aberdeen	f	w2	29
McDonald John	"	f	w3	38
McDonald John,	Crawford	f	10	28
McDonald J,	Rocky Saugeen	f	w3	20
McDonald Mrs,	Durham	f	w2	42
McDonald Mrs,	Lamlash	f	8	23
McDonald Neil,	Crawford	f	8	24
McDougall Allan jr	"	t	8	28
McDougall Allan sr	"	f	8	28
McDougall Archibald	"	f	9	26
McDougall Arch,	Dornoch	f	w1	7
McDougall Daniel,	Aberdeen	f	w3	21
McDougall Donald	"	f	6	29
McDougall John,	Crawford	f	9	28
McDougall Neil,	Aberdeen	f	6	28
McEachren John	"	f	7	29
McEachren Malcolm	"	t	7	29
McFarlane Allan,	Dornoch	f	w1	5
McFarlane Richard,	Hanover	f	gs	3
McGilvray Alexander,	Louise	f	12	15
McGilvray John,	Aberdeen	f	7	27
McGillivray Don,	Elmwood	f	M	2
McGillvray N,	Rocky Saug'n	f	w1	14
McGirr Wm,	Durham	f	w1	28
McGrade Francis,	Hanover	f	n2	33
McGregor Alexand,	Chesley	t	15	4
McGregor Donald	"	t	15	4
McGregor John	"	f	15	4
McGregor Malcolm	"	f	15	6
McGregor Peter,	Hanover	f	as	118
McIntosh A,	Rocky Saugeen	f	w1	15
McIntosh James,	Aberdeen	f	6	30
McIntosh Mrs,	Crawford	f	12	27
McIntosh Wm	"	f	13	30
McKechnie A,	Rocky Saugeen	t	w1	12
McKechnie Don,	Aberdeen	f	8	31

FERRY'S SEEDS are Known Everywhere, Sold Everywhere, Grown Everywhere.

	POST OFFICE		CON.	LOT
McKechnie H	Rocky Saugeen	f	w1	14
McKechnie John	"	f	w1	17
McKechnie N G J,	Durham	f	w3	26
McKelvie John,	Hanover	f	gs	1
McKenna Patrick,	Elmwood	t	12	12
McKenzie John,	Durham	f	w2	65
McKenzie Mrs	"	f	w3	68
McKinnon Duncan,	Crawford	f	9	25
McKinnon Hugh	"	f	8	29
McKinnon J,	Rocky Saugeen	t	w1	15
McKinnon N Mrs,	Crawford	f	9	25
McKnight John,	Toronto	f	s2	4
McLarty James,	Aberdeen	f	w3	36
McLean Alexander	"	f	8	32
McLean Archibald	"	f	w2	35
McLean A,	Rocky Saugeen	f	w1	15
McLean Archibald jr	"	t	w1	11
McLean Archibald sr	"	f	w1	12
McLean Donald,	Aberdeen	f	w3	29
McLean Donald,	Lamlash	f	8	19
McLean D,	Rocky Saugeen	f	w3	19
McLean Duncan	"	f	w3	19
McLean Hugh,	Aberdeen	f	w3	31
McLean H D	"	t	w3	31
McLean H H	"	t	w2	35
McLean John	"	f	w3	30
McLean Neil	"	f	w3	29
McLean Neil,	Durham	f	5	30
McLean Neil,	Rocky Saugeen	f	w1	12
McMahan James,	Hanover	f	s1	24
McNally Henry,	Walkerton	f	13	10
McNally Wm,	Aberdeen	f	w2	24
McNaughton Robert	Vickers	f	n3	62
McNichol David,	Lamlash	f	7	12
McNichol John,	Durham	f	w2	32
McNight Thomas,	Dornoch	f	w1	1
McQuarrie Don,	Aberdeen	f	w3	27
McQuarrie Duncan	"	f	w3	28
McRae Donald,	Crawford	f	11	28
McRae Hector	"	f	11	26
McRitchie Peter,	Walkerton	f	s2	16
McRonald James,	Vickers	f	s3	60
McTavish John,	Hanover	f	s3	12
McTavish Robert	"	f	s3	12
Magwood Andrew	"	f	s1	10
Mahn Frederick	"	f	ms	24
Mahn John	"	f	as	59
Mahn Louis,	Lamlash	f	8	16
Marshall James,	Allan Park	f	s1	31
Marshall R A,	Durham	f	w3	68
Martin Ephraim,	Hanover	f	s1	5
Martin James	"	f	s2	6
Martin Wm	"	f	s3	9
Martin W H	Hanover	f	s2	6
Mather J W,	Durham	t	s3	48
Mather Wm	"	f	s3	48
Maurer Charles,	Hanover	f	n3	4
Maurer Henry	"	f	gs	1
Maycock James	"	f	n2	3
Maycock Joseph	"	t	n1	6
Maycock Thomas	"	f	n3	10
Mearns W A	"	f	hs	13
Merklinger Christian	"	f	bs	4
Merklinger David	"	f	ms	4
Merklinger Godfried	"	t	as	33
Mervyn Alex,	Allan Park	f	n2	32
Mervyn Wm,	Lamlash	f	5	13
Mess Yost,	Crawford	t	12	24
Messerschmidt G,	Hanover	f	n3	34
Messerschmidt Herman	"	f	n3	34
Messerschmidt J A	"	f	gs	6
Messinger Jacob	"	f	as	83
Metcalf Henry	"	f	5	18
Metcalf John	"	t	5	16
Metzgar John	"	t	s3	2
Meyer Andrew jr,	Allan Park	t	s3	33
Meyer Andrew sr	"	f	s3	33
Meyer Charles,	Elmwood	f	8	4
Michlhausen Fred,	Lamlash	t	6	11
Mighton George	"	f	7	23
Mighton Mrs,	Durham	f	w3	65
Mighton Thomas,	Vickers	f	n2	59
Miller Amos,	Hanover	f	s1	26
Miller August	"	t	n2	14
Miller Benjamin	"	f	ys	23
Miller Charles	"	f	n1	27
Miller G A,	Aberdeen	f	w2	38
Miller Henry,	Hanover	f	n2	10
Miller Henry,	Vickers	f	n2	64
Miller H H,	Hanover	f	as	66
Miller Jacob	"	f	n1	28
Miller J C,	Elmwood	t	Q	33
Miller Robert,	Chesley	f	15	2
Miller Samuel,	Elmwood	f	7	3
Milligan James,	Vickers	f	s3	57
Milligan John,	Lamlash	f	4	19
Milligan John,	Vickers	t	s3	57
Milligan Mrs,	Allan Park	f	4	19
Milligan Thomas,	Durham	f	w2	53
Millindarf Charles,	Hanover	f	ms	92
Mills W D,	Allan Park	f	n2	46
Milne Andrew,	Louise	f	13	21
Milne A A	"	f	13	22
Milne George,	Chesley	f	15	9
Milne James	"	f	15	9
Minter James,	Hanover	f	as	92

BUY ONLY THE RELIABLE AND POPULAR KARN PIANO & ORGAN

WRITE FOR A CATALOGUE. Address, D. M. FERRY & CO., WINDSOR, ONT.

	POST OFFICE		CON.	LOT
Mitchell John	Hanover	f	as	7
Mohnke August	"	t	9	1
Mohnke Wm	"	f	6	1
Monk Ernest	"	f	gs	11
Monk J A	"	f	5	2
Montag Arnold, Carlsruhe		f	s3	2
Monto John, Hanover		f	gs	11
Morden David, Walkerton		f	w2	36
Morrell Robert, Elmwood		f	11	13
Morris James, Durham		t	w2	61
Morrison Wm, Hanover		f	as	129
Morton Thomas, Aberdeen		f	w2	46
Morton Thomas, Durham		f	w1	47
Mountain Thomas	"	f	w2	69
Mountain Wm	"	t	w1	30
Mozzell Andrew, Hanover		t	ys	2
Muir Henry jr, Allan Park		f	s3	38
Muir Henry sr	"	f	s3	37
Muir John	"	f	s3	36
Muir Robert	"	f	s3	35
Muldoon Edward, Dornoch		f	w1	1
Murdoch John, Allan Park		f	n1	30
Murdoch W J	"	f	n1	30
Musselman John, Louise		f	12	22
Musselman Manosh	"	f	12	22
Muter Frederick, Hanover		f	mcns	12
Myers John sr	"	f	as	2
Nadiger Wm, Allan Park		f	n1	46
Nadiger Wm, Hanover		f	hs	7
Neirgarth John	"	f	n1	4
Newell George, Durham		f	w1	20
Nichol George, Hanover		t	gs	15
Nichol Wm, Aberdeen		t	w2	38
Nicolson Donald, Allan Park		t	n1	45
Noble Frederick, Durham		t	w3	59
Noble George	"	f	w3	59
Noble G A	"	t	w3	57
Noble John	"	t	w3	59
Noble John, Hanover		f	n2	19
Norsworthy S Mrs	"	f	hs	10
Nuhn Jacob, Lamlash		f	9	23
Nuhn John	"	f	9	18
O'Brien Jeremiah, Chesley		f	14	9
O'Neill Ezra, Lamlash		f	5	22
O'Neill Patrick	"	f	6	25
O'Neill Thomas	"	f	5	22
Ontario WoolBootCo	Hano'r	f	n1	6
Oppertshauser Conrad	"	f	s1	8
Oppertshauser Henry	"	f	as	37
Oppertshauser Noah	"	f	n1	35
Oppertshauser Philip	"	f	as	37
Owens Joseph, Lamlash		t	7	10
Owens Samuel, Hanover		f	as	71
Owens Samuel, Louise		f	13	15
Owens Wm, Lamlash		t	7	10
Park Archibald, Allan Park		f	n3	49
Park Archibald, Vickers		f	s3	51
Park James, Hanover		f	5	7
Park James, Vickers		f	s3	53
Park James jr	"	f	s2	51
Park John, Allan Park		f	n1	41
Parker Charles, Coverley		f	15	21
Parker Henry, Durham		f	w2	58
Patterson David, Elmwood		f	12	3
Patterson D C	"	t	12	3
Patterson James, Hanover		t	as	72
Patterson James, Lamlash		f	6	9
Patterson John	"	t	7	8
Patterson Nathaniel	Hanover	f	ms	16
Patterson Robert, Lamlash		f	7	8
Pearson Wm, Hanover		f	n2	36
Peglo John, Louise		f	12	23
Pepper Henry, Elmwood		t	11	2
Pepper James	"	f	12	2
Pepper John	"	f	10	2
Pepper Wm	"	f	12	1
Peppler Henry, Hanover		f	as	7
Peters Frederick, Louise		t	12	17
Petty Charles, Durham		f	w2	67
Petty Wm	"	f	w3	62
Pfaff Adam sr, Elmwood		f	8	6
Pfaff Henry	"	f	K	7
Pfeffer George	"	t	10	7
Pfeffer Valentine, Crawford		f	13	26
Pfeffer Valentine, Elmwood		f	10	8
Pfufall Louis, Hanover		f	as	14
Picken Andrew, Durham		t	w3	67
Picken John	"	t	w3	68
Picken Robert	"	f	w2	51
Piehl Frederick, Hanover		f	ys	14
Plaskett Thomas, Elmwood		f	11	13
Plaskett Thomas jr, Dornoch		f	15	31
Plewes C Miss, Hanover		t	as	4
Ploethner A, Lamlash		f	8	17
Poehlman Thomas, Hanover		f	as	22
Pokrandt August	"	f	n3	22
Porter Joseph Mrs, Allan P		f	5	17
Posner Louis, Lamlash		f	9	18
Potter John, Vickers		f	s2	53
Prast Abraham, Hanover		f	4	8
Prast Henry	"	f	n1	3
Prast John	"	f	as	97
Pratt George, Elmwood		f	13	14
Pratt Henry, Louise		f	12	14
Pratt Newman	"	f	12	14
Prial Michael, Dornoch		f	w1	1

KARN PIANOS RECEIVED THE GOLD MEDAL JAMACIA EXHIBITION, 1889

FERRY'S SEEDS are Known Everywhere, Sold Everywhere, Grown Everywhere.

	POST OFFICE	CON.	LOT
Pries Frederick,	Hanover	f 5	1
Privat Henry	"	t as	121
Proctor John	"	f ms	5
Pruder Wm	"	f gs	9
Purvis E W,	Allan Park	f s3	26
Purvis George	"	f s3	24
Purvis George jr	"	t s1	38
Purvis George jr,	Hanover	f s2	17
Purvis John,	Allan Park	f s3	25
Purvis Mrs,	Hanover	f s3	20
Pust John,	Allan Park	f n1	41
Puterbough Samuel,	Aberd'nf	w2	26
Putman Robert,	Hanover	fmcns	8
Rands Robert,	Louise	f 13	12
Rapp Henry,	Hanover	f as	31
Rapp H F	"	t as	31
Ray Wm,	Elmwood	t 12	8
Reay Christopher,	Vickers	t n1	54
Reay Frederick,	Walkertonf	n3	56
Reay Henry,	Vickers	f s1	56
Reay H Mrs	"	f n1	54
Reay John,	Walkerton	f n3	56
Reay Thomas	Vickers	t s1	26
Reay Wm	"	t s1	56
Redford George,	Lamlash	f 6	22
Redford Henry,	Crawford	f 10	24
Redford Henry	Elmwood	f J	73
Redford John,	Allan Park	f 5	25
Redford John	Lamlash	f 7	24
Redford J G,	Allan Park	t 5	25
Redford Thomas,	Crawfordf	10	25
Redford Thomas,	Lamlash	f 6	18
Redford Wm	"	f 6	20
Redford W T	"	f 7	17
Rehkopf Charles,	Hanover	f s1	11
Reid John	"	f n1	14
Reid Mrs	Durham	f s3	49
Reier Benjamin,	Elmwood	f 11	6
Richards Thomas	"	f M	51
Richen Frederick,	Hanover	f gs	7
Richmond Henry,	Walkertonf	n3	52
Riddel Hugh	Dornoch	f w3	14
Ries George	Hanover	f 6	9
Riley James	"	t as	8
Ritchie John	Durham	f w2	64
Ritchie Wm	"	f w2	64
Robertson John,	Elmwood	f 13	4
Robertson Wm	"	f 13	4
Robson Lionel	Aberdeen	f w2	47
Rody Menno	Elmwood	f 8	6
Rogers G L	"	f G	59
Roloff John	"	f Q	33
Roloff John	Hanover	t ms	8
Rowland Edward,	Hanover	f s2	3
Rudolph Charles,	Elmwoodf	Q	5
Rudolph John	"	f 8	1
Ruhl Henry	Hanover	t ms	32
Ruhl Nicholas	"	f bs	46
Ruppenthal Hy,	Elmwood	f Q	76
Russel Thomas,	Durham	f wl	30
Sachsneider Lud,	Coverley	f 15	19
Sacks Frederick	Hanover	f 6	7
Sacks John	Elmwood	f 10	12
Sacks John sr	Lamlash	f 9	13
Sacks Valentine,	Hanover	f rs	85
Sandlos John	"	t bs	28
Scanlan J H	Durham	f 5	30
Scarborough Chas,	Hanover	f as	2
Scarborough James	"	f hs	22
Scarff Thos,	RockySaugeen	f wl	16
Scarff T W	"	f wl	16
Scarff Wm	"	f wl	16
Schaaf Henry	Hanover	t hs	24
Schafer Jacob	Coverley	f 14	26
Schaunecht John,	Hanover	t 5	15
Schenk George,	Allan Park	f n1	32
Schenk Henry,	Hanover	t n3	27
Schildroth Wm	"	t n1	5
Schilling Freder,	Crawford	f 14	28
Schilling John	"	f 14	28
Schinfle John	Hanover	f bs	11
Schlegal Louis	"	f as	114
Schlotzenhauer Got	"	f s1	14
Schlotzenhauer Nich	"	f s1	15
Schmidt Francis	"	t 5	11
Schmidt George	"	f ms	82
Schmidt John	"	t 5	11
Schmidt John sr	"	f 5	10
Schmidt Joseph	"	f n3	30
Schmidt J K	"	f n3	32
Schmidt R A	"	t as	55
Schmidt Thomas	"	f n2	18
Schnauknecht F,	Lamlash	f 9	17
Schreiber Chris'n,	Elmwood	f 9	4
Schreiber Oscar,	Crawford	f 15	20
Schreiber Wm	Elmwood	t 9	4
Schriemert Fred,	Lamlash	f 9	14
Schriemert Herman	"	t 9	14
Schroeder Gotlieb,	Elmwoodf	Q	65
Schul Charles	"	t 10	7
Schul Ernest	"	f 10	7
Schultz Gustav,	Lamlash	f 9	19
Schultz Mrs	Elmwood	f M	3
Schultz Philip,	Hanover	t ys	16
Schwandt John	"	f 4	11
Schwandt J J	"	f 4	8

BUY ONLY THE RELIABLE AND POPULAR KARN PIANO & ORGAN

WRITE FOR A CATALOGUE. Address, D. M. FERRY & CO., WINDSOR, ONT.

POST OFFICE		CON.	LOT
Schwark Charles,	Hanover	t n2	10
Schwindt Jacob,	Elmwood	t 10	1
Schwindt Mrs	"	f M	35
Seiler Wm	"	f 10	1
Seip Peter	Hanover	f as	59
Senkpiel Henry,	Elmwood	f 11	1
Seymour Thamas	Hanover	f n1	20
Shafer John	Elmwood	f 8	1
Sherman George	Dornoch	f w2	20
Sherman George,	Elmwood	f 12	28
Sherman John	Crawford	t 10	24
Sherman Mrs	Elmwood	f 10	10
Sherrington A E	Walkerton	f 14	26
Shewell Frederick	Dornoch	f 12	32
Shewell Thomas,	Crawford	f 11	30
Sieling Adam sr,	Hanover	f as	4
Simpson Mrs	Dornoch	f w1	8
Skene George jr	"	f w1	5
Skene George sr	"	f w1	4
Skene Robert	"	f w3	7
Small John	Hanover	f as	58
Small Wm	"	f bs	44
Smith A G	Dornoch	f w1	1
Smith Charter	Vickers	f s2	58
Smith Donald jr,	Dornoch	f w1	2
Smith Donald sr	"	f w1	1
Smith Jacob	Hanover	t n3	21
Smith John	Crawford	f 15	27
Smith John,	Durham	f w1	28
Smith J H,	Allan Park	f n2	27
Smith J L	Dornoch	f w1	1
Smith J W	Aberdeen	f w3	36
Smith Michael	Dornoch	t w1	6
Smith Philip,	Hanover	f bs	11
Smith Robert	Lamlash	t 7	14
Smith Thomas	Durham	f w1	28
Smith Wm	Hanover	f n3	30
Smith Wm jr	Dornoch	f w1	2
Smith Wm jr	Durham	f w2	66
Smith Wm sr	Dornoch	f w1	1
Smith W J	Crawford	f 10	22
Smith W J,	Elmwood	f 9	23
Smith W T	"	f 8	18
Snowdon T J	Hanover	t as	81
Spielmacher Peter	"	f s3	1
Spiers Henry	"	f bs	13
Spies Henry	"	f ms	25
Spiesman Edmund	"	f ms	14
Sprankel Peter	"	f as	38
Stade Frederick	Elmwood	f Q	69
Stade John	Crawford	t 11	25
Stadelbauce Conrad	Louise	t 13	16
Stadelbauer Mrs,	Elmwood	f 13	16
Statlander Gotlieb,	Hanover	f bs	13
Steinfield Charles	Elmwood	t 11	5
Steinfield Henry	"	t 11	12
Steinfield John	"	t 11	5
Stephen Alexander	Hanover	f s1	18
Stephen John	"	f bs	22
Stephen Wm	"	f hs	9
Stevie August,	Elmwood	f 11	4
Stevie David	"	f 11	4
Stewart Alex,	Rocky Saugeen	f w1	10
Stewart Charles,	Hanover	f as	6
Stewart Donald	Dornoch	f w3	10
Stewart John jr	"	f w2	15
Stewart John sr	"	f w3	10
Stewart Mrs	Harriston	f 12	31
Stewart Thomas,	Toronto	f w2	16
Stier G M	Elmwood	f G	47
Stimpfie Frederick,	Lamlash	t 9	16
Stimpfie Jacob	"	f 9	16
Stinson James,	Crawford	f 11	25
Stinson James	Durham	f w3	50
Stinson Thomas	"	t w3	66
Stoldt Charles,	Hanover	f n2	12
Stoltz A F,	Allan Park	t n1	30
Stone J W,	Hanover	t as	27
Storrar James,	Lamlash	f 9	11
Strang Alexander,	Hanover	f mcns	11
Stumphf John	"	f as	41
Sullivan Charles,	Crawford	f 12	10
Sullivan Chas	Rocky Saugeen	t w2	19
Sullivan John,	Dornoch	f w3	3
Sumpton G F,	Allan Park	f s1	50
Sumpton John	"	f s1	40
Supernault Gideon,	Elmwood	f 8	24
Supernault Leon,	Crawford	f 10	20
Supernault Nelson,	Elmwood	t 8	24
Sutherland David	"	f 13	2
Sutherland John,	Hanover	f as	24
Sutton Frederick	"	f as	47
Sweeney Edward jr,	Louise	f 12	7
Sweeney John,	Elmwood	f 12	10
Switzer B J,	Hanover	f n1	17
Sypher Robert	"	f ys	25
Tade Frederick,	Elmwood	f G	25
Tafford Robert,	Allan Park	t 5	21
Taylor Alexander	Crawford	f 14	25
Taylor Arthur,	Hanover	t n2	13
Taylor John jr,	Crawford	f 15	24
Taylor John sr	"	f 15	26
Teasdale Joseph,	Aberdeen	f w2	30
Tedarf Christopher,	Hanover	f ms	10
Tedarf John	"	f ms	11
Tede August	"	t ms	3

KARN PIANOS AND ORGANS ARE WARRANTED FOR SEVEN YEARS

FERRY'S SEEDS are Known Everywhere, Sold Everywhere, Grown Everywhere.

	POST OFFICE		CON.	LOT
Telford John	Hanover	f	as	1
Thaler John, Elmwood		f	11	4
Thedarf Henry, Hanover		t	ys	16
Thede Henry, Lamlash		t	8	22
Thomas James, Allan Park		f	s2	26
Thompson Jacob, Dornoch		f	w1	4
Tiffany Peter	"	f	w1	6
Todd David, Elmwood		f	8	7
Todd Wm, Allan Park		f	n2	42
Tolchard Elias, Chesley		f	15	8
Tolchard Frederick	"	f	15	8
Tolchard George	"	f	15	8
Tolchard George, Louise		f	14	12
Torrey Clark, Allan Park		f	n2	49
Torrey Frederick	"	f	4	29
Torrey John	"	f	4	28
Torrey Thomas	"	t	4	29
Torrey Wm, Vickers		f	n2	53
Trayner John, Hanover		f	ms	30
Tremp Henry sr	"	f	4	7
Trussler Wm	"	f	as	21
Tucker Walter, Durham		f	w1	28
Tuerkow Christian, Hanover		f	as	49
Tulloch James jr, Elmwood		f	4	90
Tulloch James sr	"	f	11	3
Turnbull George, Vickers		f	s3	58
Turnbull James	"	t	n3	60
Turnbull Thomas	"	t	n2	61
Turnbull Wm, Allan Park		t	5	27
Turner Henry, Elmwood		f	11	12
Turner John, Aberdeen		f	w3	34
Twalmley Robert, Crawford		f	8	30
Tyreman Hugel, Allan Park		f	s1	36
Tyreman Mrs, Hanover		f	n2	3
Tyreman T H	"	t	n2	6
Unruh John jr. Elmwood		f	10	15
Unruh John sr	"	f	10	15
Urbschot Herman, Hanover		t	ms	7
Urstadt Henry, Elmwood		f	G	76
Vessie Wm Durham		f	w1	18
Vetter Michael, Hanover		f	as	45
Vickers J W, Vickers		f	s1	61
Vollett Wm, Durham		f	w2	68
Volz Andrew, Hanover		f	gs	8
Wade J J, Dornoch		f	w2	13
Wade Robert	"	f	w2	13
Wade R J	"	f	w2	13
Wade S H	"	f	w2	13
Wade W G	"	f	w2	13
Wagner Anthony, Hanover		f	bs	32
Walker John, Chesley		f	14	15
Wall Michael, Hanover		f	5	12
Walls Henry, Lamlash		f	7	11
Walls John	Lamlash	f	7	11
Walls Wm,	Listowel	t	13	15
Walmsley Benjamin	Dornoch	f	14	30
Wangler Joseph, Hanover		f	n2	21
Waters Miss, Allan Park		f	9	1
Watson David, Durham		t	w1	22
Watson Robert	"	f	w1	20
Watson W J	"	f	w1	20
Watt James, Dornoch		f	w1	2
Watt Wm	"	t	w1	2
Webber James, Durham		f	w3	65
Webber Robert jr	"	t	w3	65
Webber Robert sr	"	f	w3	63
Weber E D, Elmwood		t	M	9
Weber Jacob	"	f	M	22
Weber Joseph, Hanover		f	ms	85
Weber Moses, Elmwood		f	M	1
Weichman Christian	Hanov'r	f	4	2
Weichman Theodore	"	f	4	2
Weidendarf Ernest, Lamlash		f	8	12
Weidendarf Fred, Hanover		f	n3	6
Weidendarf Henry	"	f	4	17
Weidendarf John, Lamlash		f	8	14
Weidendarf John, Louise		f	4	17
Weidner August	"	f	4	28
Weirmeir Joseph, Lamlash		f	8	13
Weis Christian, Elmwood		t	9	3
Weis Mrs	"	f	6	3
Weis Peter	"	f	9	3
Weis Samuel, Allan Park		t	n1	46
Welland Isaac, Hanover		f	as	53
Welsh Edward, Dornoch		f	w3	16
Welsh James	"	f	w3	15
Wendorf Charles, Hanover		t	gs	19
Wendorf Wm	"	f	ms	110
Weppler Daniel	"	f	as	79
Wesberg B, Allan Park		f	n1	46
Westphal Benjamin, Hanover		f	n3	17
Westphal Christian	Elmwood	f	Q	60
White James, Allan Park		f	s3	39
White John, Lamlash		f	9	23
Whiteford Robert	Allan Park	f	s3	29
Whiteford Wm	"	f	s1	28
Whiteman Joseph, Hanover		f	n3	1
Whiteman Richard	"	t	n2	4
Wiegand Herman	"	f	gs	20
Wiermeir Christian, Lamlash		t	8	13
Wiley Mary, Durham		f	w2	63
Wilfong Levi, Elmwood		f	M	9
Wilfong N H	"	t	M	9
Wilkie Daniel	Rocky Saugeen	f	w1	11
Wilkinson James, Elmwood		f	9	10
Willey John, Durham		f	w2	63

GOLD MEDAL KARN PIANOS AND ORGANS, SUPERIOR TO ALL OTHERS

WRITE FOR A CATALOGUE. Address, D. M. FERRY & CO., WINDSOR, ONT.

KARN PIANOS RECEIVED THE GOLD MEDAL JAMAICA EXHIBITION, 1891

	POST OFFICE		CON.	LOT
Willis Henry,	Allan Park	f	s2	36
Willis Mark	"	f	s2	38
Willis Nelson	"	f	s1	40
Willis Wellington	"	f	s2	44
Willis Wm	"	f	s3	40
Willoughby Thos,	Hanover	f	6	10
Willoughby Wm	"	f	6	10
Wilson Alexander,	Elmwood	f	8	2
Wilson Andrew,	AllanPark	t	s3	30
Wilson George,	Hanover	t	n2	8
Wilson John	"	f	6	2
Wilson J S,	Listowel	f	13	18
Wilson Mrs,	Vickers	f	s1	61
Wilson Samuel,	Durham	f	w3	51
Wilson S B,	Listowel	f	13	19
Wilson Wm,	Allan Park	t	s3	31
Wilson W M	Hanover	f	n2	8
Wingham George	"	f	mcns	1
Winkler Albert	"	f	ms	32
Winkler Wm	"	f	hs	1
Winneburg Fred,	Elmwood	f	M	50
Wissler Henry	Hanover	f	as	37
Witte Gustav,	Allan Park	t	n1	48
Witte Gusta	Durham	t	w3	58
Wittie Gustav	Hanover	f	4	13
Witthum Charles,	Hanover	f	bs	16
Woelfle Ezra	"	f	ys	39
Woelfle Levi	"	f	ys	20
Woods W J	"	f	bs	48
Woodward L T	"	t	gs	1
Wright Samuel	Durham	f	w2	60
Wright Wm	Allan Park	f	n1	36
Wylie John	Hanover	f	s2	20
Wynn Edward	"	f	n2	22
Yenssen John	"	t	n3	30
Yost George	"	t	bs	38
Yost Mrs	"	f	ys	6
Young James,	Ry Saugeen	t	w1	10
Young John	Walkerton	f	s2	49
Young Mrs,	Rocky Saugeen	f	w1	10
Young Simon	Hanover	f	bs	9
Zarn John	Elmwood	f	G	30
Zeigler Henry	Hanover	f	as	123
Zimmerman Andrew	"	f	bs	11
Zimmerman Charles	"	f	4	9
Zimmerman David	"	t	as	59
Zingg F H	"	f	as	59
Zingg F J	"	f	as	79
Zinn Henry	"	f	as	61
Ziun Peter	"	f	as	62

COLLINGWOOD TOWNSHIP.

The address given after each name is the post office address.

ABBREVIATIONS—f. Freeholder; t. Tenant; bf. Broken Front; N. R. Non-Resident.

	POST OFFICE		CON.	LOT
Abbey Mark	Gibraltar	f	6	11
Abbott Joseph,	Thornbury	f	11	56
Abraham Robert	Banks	f	4	15
Albery George,	Thornbury	f	C	34
Alexander Joseph	"	f	9	26
Alexander Maria	"	f	9	28
Allen Thomas	"	t	11	33
Allcock Dudley,	Ravenna	f	8	12
Ambler Wm	Banks	f	4	14
Anderson Robert,	Thornbury	f	8	25
Andrew P B,	Gibraltar	f	4	9
Andrew W G,	Collingwood	t	2	15
Andrus Marcus,	Clarksburg	f	M	8
Andrus Samuel,	Thornbury	f	12	34
Andrus Thomas	"	f	9	30
Arbuthnot Alex,	Nottawa	f	1	6
Arbuthnot Archibald	"	f	1	6
Arbuthnot James,	Nottawa	f	1	6
Arbuthnot Neil	"	f	1	6
Armstrong Wm	Ravenna	f	9	17
Atkins John	Red Wing	f	11	13
Atkins John	Thornbury	f	7	23
Awrey George	Gibraltar	f	5	1
Aylesworth G M,	Collingw'd	f	2	15
Ayrheart Eliza	Gibraltar	t	7	7
Badger G W	Red Wing	f	10	15
Badger John	"	f	10	15
Badger Sarah J,	Thornbury	f	10	15
Bailey John	Collingwood	f	3	13
Bailey Wm	Clarksburg	f	10	29
Baker Louis	"	f	J	7
Baker Robert	"	t	C	34
Ballock Thos,	PrettyRVal'y	t	3	4
Barclay James,	Camperdownt		7	27

FERRY'S SEEDS are Known Everywhere, Sold Everywhere, Grown Everywhere.

	POST OFFICE		CON.	LOT
Bark Edward,	Clarksburg	f	M	7
Barr Adam, Pretty R	Valley	f	1	1
Bath Wm	Duncan	f	11	9
Beacon Henry	"	t	12	9
Beacon James	"	t	12	9
Beacon Robert	"	t	12	9
Beacon W A	"	f	12	9
Beaton Donald	Banks	f	6	20
Beaton Donald	Loree	f	7	21
Beaton Hugh	"	f	7	21
Bedford John	Heathcote	t	12	23
Bell Allan	Nottawa	f	1	5
Bell Allen jr	"	f	1	5
Bell D A	"	f	1	4
Bell John	"	t	3	4
Bell J R,	Clarksburg	t	11	24
Bell Murdoch	"	f	1	8
Bell Neil,	Gibraltar	f	6	6
Bellerby Isaac,	Craigleith	f	4	23
Bellerby Martin	Camperdown	f	6	26
Bellerby W A,	Craigleith	f	3	22
Bennett Eustace,	Thornbury	f	12	36
Berry Robert,	Loree	f	9	22
Betts Wm,	Gibraltar	t	6	11
Birnie Alexander,	Craigleith	f	3	21
Blackstock Duncan	"	f	6	4
Blair Malcolm,	Ravenna	f	9	11
Blair Wm	"	f	8	13
Blakie Henry,	Collingwood	f	2	15
Boell John,	Thornbury	f	6	24
Boes Albert,	Collingwood	f	8	9
Bovair James,	Heathcote	t	11	24
Boyce Lewis,	Gibraltar	t	6	7
Boyce Willard	"	t	6	7
Boyd Allen,	Heathcote	f	11	22
Braniff John,	Thornbury	t	11	35
Braniff Richard	"	t	11	35
Brett Thomas,	Clarksburg	f	M	5
Briggs Cyrus,	Thornbury	f	11	15
Brigham Stewart,	Craigleith	t	2	19
Brooks Abraham,	Clarksburg	f	F	44
Brooks Thomas	"	f	10	31
Brooks Wm,	Banks	f	4	17
Brooks W J,	Collingwood	f	4	22
Brown Alexander	"	f	2	16
Brown Alexander,	Ravenna	t	7	14
Brown Charles,	Craigleith	f	2	16
Brown Donald	"	f	2	16
Brown Donald,	Loree	f	7	21
Brown Frederick,	Clarksburg	t	10	19
Brown James,	Loree	f	7	21
Brown John,	Craigleith	f	2	16
Brown John,	Red Wing	f	11	11
Brown John,	Thornbury	f	11	34
Brown Joseph,	Ravenna	f	9	19
Brown Motson,	Collingwood	f	10	19
Brown Roger,	Loree	f	7	21
Brown R M,	Clarksburg	f	10	28
Brown Wm,	Collingwood	f	1	20
Brownlee James,	Gibraltar	f	8	18
Brownridge Geo,	Clarksburg	t	C	23
Brucklebank Chas,	Duncan	f	12	12
Brucklebank Ed,	Heathcote	t	12	16
Brucklebank Wm,	Duncan	f	12	12
Brucklebank Wm,	Heathcote	f	12	16
Buchanan Walter,	Ravenna	f	7	12
Buie Donald,	Craigleith	f	2	20
Buist Alexander	Collingwood	f	1	8
Burnitt George,	Clarksburg	t	B	10
Burns Edward,	Craigleith	t	2	22
Butcher W J,	Feversham	f	6	2
Byrnes John,	Collingwood	f	1	12
Cameron Hugh,	Gibraltar	f	4	6
Campbell Ang,	Collingwood	f	3	10
Campbell Arch,	Clarksburg	f	11	22
Campbell Hugh,	Collingwood	f	1	20
Campbell Jas,	Pretty R Valley	f	3	3
Campbell James,	Thornbury	f	M	2
Campbell John,	Collingwood	f	3	10
Campbell J D,	Pretty R Valy	f	2	2
Campbell Lachlin	"	f	2	2
Campbell L H	"	t	2	1
Campbell Malcolm,	Gibraltar	f	6	4
Campbell Mary,	Pretty R Vly	f	2	3
Campbell Rod,	Collingwood	f	3	10
Campbell R A,	Thornbury	f	R	6
Carefoot A V, Red	Wing	t	10	13
Carefoot G A	"	f	10	13
Carefoot John	"	f	11	15
Carefoot Thomas,	Feversham	f	11	16
Carefoot T H, Red	Wing	t	11	12
Carefoot T P	"	f	10	13
Carefoot Wm,	Clarksburg	t	11	19
Carefoot Wm, Red	Wing	f	11	14
Carmichael Dougald	Ravenna	t	6	13
Carmichael M	Collingwood	f	2	17
Carnahan Ann J,	Thornbury	f	8	30
Carnahan Moses	Clarksburg	t	12	32
Carnahan W A,	Thornbury	f	8	30
Carruthers Jane	Clarksburg	f	D	52
Carscadden E D,	Thornbury	f	9	12
Carscadden Jos,	Collingwood	f	9	21
Carscadden J A,	Thornbury	f	9	21
Carscadden T D	Ravenna	f	8	19
Carscadden TJ	Collingwood	f	9	21
Chesney Wm,	Gibraltar	f	6	6

BUY ONLY THE RELIABLE AND POPULAR KARN PIANO & ORGAN

WRITE FOR A CATALOGUE. Address, D. M. FERRY & CO., WINDSOR, ONT.

	POST OFFICE		CON.	LOT
Clark George,	Heathcote	f	12	15
Clark Thomas,	Clarksburg	f	C	4
Clay Henry,	Collingwood	f	1	19
Clement John,	Nottawa	f	2	6
Clemes Robert,	Kolapore	t	8	7
Coad Isaac	Banks	f	3	16
Collins Henry,	Red Wing	t	10	14
Collins Henry,	Thornbury	f	10	35
Collins James,	Kolapore	f	9	8
Collins Robert,	Red Wing	f	10	13
Collins T C,	Clarksburg	t	10	31
Comley Elizabeth	"	f	C	13
Comley Ernest	"	f	C	13
Comley G E	"	f	C	13
Conklin Amos,	Red Wing	f	10	10
Conklin J H	"	t	10	13
Conklin J L G	"	f	10	13
Conklin J W	"	f	10	3
Conn Ephriam	Ravenna	f	9	16
Conn John	"	f	8	14
Conn Joseph	Collingwood	f	9	16
Conn Wm	Ravenna	f	9	15
Cook Alfred,	Collingwood	f	2	14
Cook George	"	f	2	14
Cook George,	Thornbury	f	11	38
Cook James,	Collingwood	f	2	15
Cook John,	Gibraltar	f	6	3
Cock J F	"	f	7	6
Cook Richard,	Thornbury	f	11	33
Cook Wm	Gibraltar	f	4	10
Cook Wm,	Thornbury	f	11	38
Cooper J O,	Gibraltar	f	5	4
Cooper W O	"	f	5	4
Cornfield Robert	Loree	f	8	21
Coulter George	"	f	7	22
Cox Wm,	Collingwood	f	2	15
Creelman A R	"	f	2	14
Cripps Francis	Thornbury	f	9	27
Cronsberry Philip,	Red Wing	f	12	14
Croskill Frederick	Duncan	f	12	2
Cross A S,	Thornbury	f	9	30
Cruickshank Geo,	Heathcote	f	12	23
Cruickshank G H	"	f	12	23
Cruickshank James	"	f	12	23
Cruickshank J A	"	f	12	23
Cruickshank Wm	"	f	12	23
Cumming D N	Clarksburg	f	11	30
Cumming James	"	t	10	31
Currie Alexander	Nottawa	f	2	5
Currie Ang	Pretty Riv Val	f	2	4
Currie Archibald	"	f	2	4
Currie A C	Nottawa	f	1	3
Currie Donald,	Gibraltar	t	4	1
Currie Dougald	Collingwood	f	1	10
Currie John	"	f	1	13
Currie John	Nottawa	f	2	5
Currie J B,	Collingwood	f	10	9
Currie Lachlin,	Nottawa	f	3	4
Currie L,	Pretty River Valley	f	1	3
Currie Malcolm,	Craigleith	f	2	18
Currie Wm,	Pretty Riv Val	f	2	4
Curts Michael,	Collingwood	t	1	15
Davidson Don,	Clarksburg	t	10	26
Davidson James	"	t	11	24
Dawson John,	Collingwood	f	M	6
Dawson J A,	Clarksburg	f	M	6
Day Robert,	Collingwood	f	7	8
Deer David,	Banks	f	4	12
Deer George	"	f	4	12
Deer John	"	f	4	12
Dickinson Edwin,	Thornbury	f	9	27
Dickinson J H	"	f	9	27
Dinsmore And,	Clarksburg	t	10	25
Dinsmore Jonathan	Thornb'y	f	11	34
Dinsmore J L	"	f	12	32
Dinsmore Samuel	Clarksburg	t	9	31
Dinsmore Thomas	"	f	12	32
Dinsmore T S,	Thornbury	f	12	33
Dinsmore W H,	Clarksburg	f	9	31
Dobson John,	Red Wing	f	10	4
Dobson Joseph	"	f	10	4
Dobson Oliver	"	f	10	4
Dobson Peter	"	f	10	4
Doherty Duncan,	Craigleith	f	3	19
Doherty James	"	f	3	19
Doherty John	"	f	3	19
Doyle H S,	Thornbury	f	8	1
Doyle J H S	"	f	8	1
Drake George,	Clarksburg	f	C	7
Drake G D	"	f	J	9
Eaton Hiram,	Heathcote	t	12	21
Eaton John	"	f	12	21
Eaton Nancy	"	f	12	21
Eaton Richard,	Collingwood	f	1	20
Ellis Wm,	Gibraltar	f	6	8
Ellison David,	Clarksburg	f	C	24
Ellison Robert	"	f	M	25
Elya Silas,	Collingwood	f	1	16
Emery Carrie,	Duncan	f	12	12
Emery George	"	f	12	10
Emery Wm	"	f	12	12
Emery W J	"	f	12	10
Erven Charles,	Thornbury	f	9	24
Farrell George,	Red Wing	t	10	16
Faulkner John,	Ravenna	t	9	18
Fawcett Edward,	Heathcote	t	12	21

KARN PIANOS AND ORGANS ARE WARRANTED FOR SEVEN YEARS

FERRY'S SEEDS are Known Everywhere, Sold Everywhere, Grown Everywhere.

	POST OFFICE		CON.	LOT
Fawcett Isaac,	Clarksburg	f	11	23
Fawcett James	"	f	11	23
Fawcett John	"	f	M	24
Fawcett T J	"	t	12	30
Fawcett W J	"	t	M	9
Fee David,	Gibraltar	f	5	7
Fee Susanna	"	f	5	7
Fee Wm	Banks	f	4	4
Ferguson Alex,	Collingwood	f	3	9
Ferguson C J,	Thornbury	f	11	33
Ferguson John,	Collingwood	f	3	9
Ferguson John,	Thornbury	f	11	33
Ferguson J B	"	f	11	33
Ferguson J J	"	f	11	33
Ferguson R J	"	f	11	33
Fiegehen Joseph,	Clarksburg	f	10	20
Fiegehen J G	"	f	11	21
Fiegehen Wm,	Ravenna	f	9	19
Fiegehen Wm,	Thornbury	f	9	25
Field Isabella,	Clarksburg	f	10	27
Fielding Arthur,	Thornbury	f	5	21
Fields Isaac,	Ravenna	f	8	15
Fields Thomas,	Camperdown	f	5	26
Fields Wellington	"	f	6	26
Fleming Alex.	Craigleith	f	2	22
Fleming D J,	Thornbury	f	9	15
Fleming Henry,	Ravenna	f	3	21
Fleming R G	"	f	8	15
Fleming W J,	Heathcote	f	12	25
Fletcher Daniel,	Gibraltar	f	4	6
Fletcher Duncan	"	f	4	5
Fletcher James	"	f	4	2
Fletcher John	"	f	5	5
Forbes Thomas,	Ravenna	t	2	22
Ford John	"	f	8	15
Foster Emanuel,	Clarksburg	f	10	17
Foster J G	Thornbury	f	9	26
Frame W J	Collingwood	f	2	8
Franklin James	Banks	t	3	14
Free Philip	Red Wing	t	12	14
Freethy John	Ravenna	f	7	16
Friend Samuel,	Nottawa	f	5	12
Gage Henry,	Thornbury	f	9	30
Galbraith Maxwell	"	f	9	28
Gallinger Cyrus	"	f	11	36
Galloway Edward	Banks	f	5	18
Galloway Francis	"	f	5	18
Galloway John	"	f	4	14
Gardiner Charles,	Ravenna	f	8	12
Gardiner Robert	"	f	8	12
Gardiner Theophilus	"	f	9	10
Gaudin David,	Red Wing	f	11	15
Geddes John,	Camperdown	t	6	26
Gekill George	Ravenna	f	9	16
Gekill Thomas,	Clarksburg	f	11	21
German G S	"	t	12	23
Gibson Joseph,	Collingwood	f	1	16
Gibson Robert	"	f	1	16
Gibson W H	Ravenna	f	8	15
Gillespie C P	"	f	8	15
Gillespie James,	Craigleith	t	4	23
Gillies Alex,	Pretty R V'y	f	2	1
Gillies Catherine	"	f	1	2
Gillies James	"	f	2	1
Gillies Malcolm	"	f	2	2
Gillies Neil	"	f	3	3
Glenn John	Gibraltar	f	5	9
Glenn Theodore	"	f	6	10
Goggins Wm	Clarksburg	f	10	29
Goldsmith George	"	t	10	29
Goldsmith Thomas	"	f	10	31
Goldsmith Wm	"	t	10	26
Goldsmith W L	"	f	11	26
Goodchild Joseph,	Craigleith	f	3	29
Goodfellow A,	Thornbury	f	9	26
Goodfellow Peter.	Heathcote	f	10	16
Goodfellow Samuel,	Duncan	f	12	7
Gould James	Ravenna	f	10	15
Gould Jesse	"	f	9	14
Gould Jonathan	"	f	9	14
Graham James,	Collingwood	f	3	17
Graham John	"	f	1	19
Graham Thomas	Banks	f	4	17
Granger John,	Clarksburg	f	10	29
Grant Charles,	Thornbury	f	12	39
Green Richard,	Heathcote	t	12	21
Green Wm	"	f	12	21
Grierson Andrew.	Ravenna	f	9	12
Grierson D C	"	t	7	17
Grierson John	"	f	9	12
Griffeth L J	Duncan	f	12	9
Guy Meadler	Red Wing	t	11	16
Hallett Silas	Ravenna	f	9	14
Hall Samuel,	Thornbury	t	11	36
Hallett Wm	Ravenna	f	9	14
Hamilton Bruce.	Clarksburg	f	M	2
Hamilton Matthew.	Kolaporef		9	2
Hamilton Robt,	Clarksburg	f	M	2
Hamwood Alban	Banks	f	5	20
Haney Samuel,	Collingwood	f	2	14
Harding Thomas,	Heathcote	f	12	23
Harper Thomas,	Clarksburg	t	11	18
Harris Wm	Banks	f	4	16
Hartman C W,	Clarksburg	f	B	2
Hawman Con,	Collingwood	f	2	14
Hawman Lincoln	"	f	2	14

COLD MEDAL KARN PIANOS AND ORGANS, SUPERIOR TO ALL OTHERS

WRITE FOR A CATALOGUE. Address; D. M. FERRY & CO., WINDSOR, ONT.

KARN PIANOS AND ORGANS ARE WARRANTED FOR SEVEN YEARS

	POST OFFICE		CON.	LOT
Hawman Robt,	Collingwood	f	2	14
Hawton F J,	Rob Roy	f	7	1
Heatherington R,	Heathcote	f	12	19
Heighs Rachael,	Ravenna	f	8	15
Hemphill Theo,	Clarksburg	f	10	26
Hendry John,	Nottawa	f	1	7
Henman Frank,	Clarksburg	f	M	5
Henman Mary H	"	f	M	5
Heslip James	"	f	11	28
Heslip Jonas	"	f	11	28
Heslip Samuel,	Thornbury	f	11	28
Heslip Samuel jr,	Clarksburg	f	11	28
Hewgill Dickinson,	Red Wing	f	11	14
Hewgill Thomas,	Clarksburg	f	11	18
Hewgill Wm,	Heathcote	f	12	17
Hewgill W F	"	t	12	17
Hewitt Henry,	Thornbury	t	8	28
Hill Thomas,	Nottawa	f	1	5
Hockley Thomas,	Gibraltar	t	6	5
Hockley Wm	"	f	7	3
Hogg Charles	"	f	4	4
Hogg C D	"	t	4	3
Hogg Wm	"	t	7	2
Holden Joseph,	Collingwood	f	1	8
Holdship Wm,	Thornbury	f	12	35
Holladay Henry,	Clarksburg	t	M	4
Hollinsworth Benj,	Banks	f	6	16
Holmes James,	Duncan	f	12	3
Holt Robert,	Collingwood	t	2	14
Horton Edward,	Pretty River V	t	1	3
Horton Samuel	"	f	3	5
Howard Charles,	Duncan	f	12	5
Howard Thomas	"	f	12	5
Howson Duncan,	Red Wing	f	11	9
Howson Lorenzo	"	f	11	9
Hoy John,	Thornbury	t	12	39
Hudson C R,	Ravenna	t	8	15
Huggard John,	Clarksburg	f	10	27
Huggard Thomas	"	f	10	27
Hunt Charles,	Thornbury	f	9	29
Hunt G W	"	f	11	36
Hunt J W	"	f	11	36
Hunt R H,	C'arksburg	f	11	8
Hunter Walter Mrs	"	f	10	31
Hunter W R	"	f	10	31
Hurst George,	Banks	f	6	17
Hurst Joseph,	Loree	t	7	20
Hurst J E,	Banks	t	3	4
Hutchinson Eliza,	Gibraltar	f	4	7
Hutchinson Irwin,	Red Wing	f	9	10
Hutchinson Isaac,	Gibraltar	f	4	7
Hutchinson James	"	t	9	12
Hutchinson John,	Clarksburg	f	10	21
Hutchinson Thos,	Clarksburg	t	10	25
Hutchinson Wm	"	t	9	30
Hutchinson Wm,	Gibraltar	f	4	7
Hutchison W G,	Red Wing	f	10	10
Hutten Ellen,	Clarksburg	f	10	25
Idle Thomas	"	f	M	1
Idle T G	"	f	10	29
Idle Wm	"	f	9	24
Irwin Charles,	Heathcote	f	12	26
Irwin Christopher	"	f	12	23
Irwin Isaac,	Clarksburg	f	12	26
Irwin James,	Red Wing	t	10	16
Irwin John,	Heathcote	f	12	23
Irwin John,	Red Wing	f	10	12
Irwin J H	"	t	11	14
Irwin Robert	"	t	11	15
Irwin Thomas	"	f	10	12
Isaac George,	Clarksburg	f	M	28
Isaac Gilbert	"	f	10	23
Isaac Thomas,	Heathcote	f	12	22
Isaac Wm,	Clarksburg	f	10	22
James J E,	Ravenna	f	6	12
Jane Wm,	Clarksburg	f	R	4
Jardine John,	Collingwood	f	3	8
Jeffrey Jacob	"	t	1	15
Jennings Edgar,	Thornbury	f	12	23
Johnston George,	Clarksburg	f	13	31
Johnston George,	Ravenna	f	7	18
Johnston Hugh,	Clarksburg	f	M	6
Johnston Isaac,	Ravenna	f	8	19
Johnston John,	Collingwood	f	1	18
Johnston John,	Ravenna	f	10	15
Johnston Robert,	Clarksburg	f	10	29
Johnston Robert,	Ravenna	f	7	18
Johnston Wm,	Banks	f	4	15
Johnston Wm,	Clarksburg	f	10	30
Johnston Wm,	Kolapore	f	8	5
Johnston Wm,	Ravenna	f	7	15
Johnston Wm jr,	Banks	f	5	16
Johnston W F,	Ravenna	f	8	19
Jones Ellen,	Kolapore	f	9	9
Jordan Eliza,	Collingwood	f	2	14
Julian George,	Ravenna	t	10	15
Kaake Joseph,	Red Wing	f	12	10
Keast C E,	Thornbury	f	C	5
Keat Thomas,	Clarksburg	f	C	5
Keenan George,	Thornbury	f	12	34
Keith Alexander,	Gibraltar	f	6	2
Keith John	"	f	7	2
Keith Wm	"	f	6	2
Kellough Fred,	Heathcote	t	12	18
Kelly B G,	Clarksburg	f	10	31
Kelly Colonel	"	f	10	31

FERRY'S SEEDS are Known Everywhere, Sold Everywhere, Grown Everywhere.

	POST OFFICE		CON.	LOT
Kelly Major	Clarksburg	f	10	31
Kennedy Arch,	Collingwood	f	1	12
Kennedy Archibald jr	"	f	1	12
Kennedy Arthur, Red Wing		f	10	8
Kennedy David	"	f	10	8
Kennedy John	"	f	10	8
Kennedy Robert	"	f	10	8
Kennedy W R,	Collingwood	f	3	13
Kenny Charles,	Heathcote	f	12	18
Kentner Amos,	Gibraltar	f	5	1
Kerby George,	Collingwood	f	1	14
Kerby Robert,	Loree	t	5	21
Kerr Edward,	Clarksburg	f	10	24
Kerr Harvey,	Collingwood	f	9	20
Kerr John,	Clarksburg	f	10	24
Kerr J K,	Heathcote	f	11	10
Kerr Wm,	Craigleith	f	6	22
Kerr Samuel,	Heathcote	f	12	21
Keys George,	Clarksburg	t	10	31
Kinner James	"	f	11	31
Knox James,	Red Wing	f	12	10
Knuff George,	Gibraltar	f	5	10
Knuff George jr	"	f	6	10
Knuff Henry	"	t	4	7
Knuff John	"	f	5	12
Lake John,	Thornbury	f	10	36
Lang Cather'e Mrs,	Gibraltar	f	4	3
Lang David	"	f	7	3
Lang Wm,	Collingwood	f	1	19
Lanktree James,	Gibraltar	f	7	7
Lanktree John	"	f	7	9
Lapp Justin,	Red Wing	t	11	13
Latter A S,	Ravenna	f	8	16
Latter James	"	f	7	13
Latter Joseph	"	f	8	15
Lawrence G H,	Thornbury	t	8	23
Lawrence John,	Clarksburg	t	9	30
Lawson Wm,	Camperdown	f	7	27
Laywood Wesley,	Banks	t	3	16
Leaman Mary,	Clarksburg	f	M	2
Leary T C	"	f	10	29
Lee Richard	"	t	11	23
Lee Wm,	Thornbury	t	8	28
Lemon Wm,	Banks	f	5	9
Lewis James,	Thornbury	f	11	32
Lickford John,	Red Wing	f	11	17
Livingston Arch,	Nottawa	f	3	6
Long J J,	Collingwood	f	2	11
Long J T,	Kolapore	t	8	8
Long Michael,	Collingwood	f	2	12
Long Thomas	"	f	2	11
Long Wm,	Kolapore	f	8	4
Loucks Thos,	Clarksburg	f	10	31
Lougheed Charl'te,	Clarksb'g	f	11	26
Lougheed George,	Duncan	f	12	11
Lougheed James	Clarksburg	f	11	23
Lougheed John	"	f	11	23
Lougheed John	Thornbury	f	11	19
Lougheed Joseph	Clarksburg	f	10	23
Lougheed J B	"	f	11	25
Lougheed J G	"	f	11	26
Lougheed J K	"	f	10	23
Lougheed Robert	"	t	11	26
Lougheed R A	"	f	10	21
Lougheed Samuel,	Ravenna	f	8	10
Lougheed Thomas,	Clarksb'g	f	11	26
Lougheed Wm	"	f	10	23
Lougheed Wm,	Heathcote	f	12	23
Low Richard,	Ravenna	f	7	19
Low Robert,	Thornbury	f	10	35
Low Thomas	"	f	7	19
Lunan G B,	Craigleith	f	3	24
Lunan J W,	Collingwood	f	6	18
Lyne E E	Clarksburg	f	M	4
Lyne Henry	"	f	M	8
Lyne Philip	"	f	10	31
McAllister Angus,	Gibraltar	f	4	9
McAllister A,	Collingwood	f	1	11
McAllister Godfrey	"	f	1	11
McAllister John	"	f	1	10
McAllister P,	Pretty Riv Val	t	2	3
McArthur Archib,	Ravenna	f	6	14
McArthur Donald,	Gibraltar	f	6	9
McArthur Donald	Ravenna	f	7	17
McArthur Duncan	"	f	7	17
McArthur Hugh,	Banks	f	6	16
McArthur John,	Ravenna	t	6	14
McArthur J C	"	t	7	17
McArthur Maggie	"	f	7	17
McArthur Malcolm	"	f	7	13
McAteer John,	Kolapore	f	8	7
McBride J W	Heathcote	f	12	23
McCallan Samuel	"	f	12	16
McCallum Wm,	Red Wing	f	11	15
McCannell Arch	Collingwood	f	1	15
McCannell Malcolm	"	f	1	15
McCarty G D	"	f	1	20
McCay H B,	Camperdown	f	6	27
McColman Angus,	Red Wing	f	10	11
McColman Donald	"	f	10	11
McColman Neil,	Thornbury	t	10	9
McColman Peter,	Red Wing	f	10	11
McCoy John,	Collingwood	f	1	17
McCullough Enas	Ravenna	t	6	10
McCullough John,	Gibraltar	t	7	11
McDermid Hugh,	Collingw'd	f	3	1

COLD MEDAL KARN PIANOS AND ORGANS, SUPERIOR TO ALL OTHERS

WRITE FOR A CATALOGUE. Address, D. M. FERRY & CO., WINDSOR, ONT.

POST OFFICE		CON.	LOT
McDermid J, Pretty River Valf		1	2
McDermid Neil Collingwood f		2	9
McDermid N, Pretty Riv Val f		3	1
McDonald Angus Thornbury f		9	23
McDonald Arch Collingwood f		2	7
McDonald Duncan "	f	3	7
McDonald J A, Thornbury f		9	20
McDonald Mary Collingw'd f		3	4
McDougald Neil, Duncan f		12	6
McEachern John, Gibraltar f		4	8
McEachern J H, Red Wing t		10	13
McEachern Malcolm "	f	11	16
McEachern Thos, Gibraltar f		4	8
McElroy Geo, Collingwood f		1	17
McElroy Wm "	f	1	16
McFadyen Gilbert Gibraltar f		4	6
McFadyen Samuel "	f	4	6
McGee Richard, Loree	f	6	22
McGill Robert, Ravenna	f	9	17
McGilvray A, Pretty Riv Val f		3	5
McGilvray A, Collingwood f		1	8
McGilvray J, Pretty Riv Val f		3	5
McGowan Alexand, Ravenna f		9	15
McGuire Charles, Thornbury f		11	35
McGuire James "	f	11	34
McGuire J H "	f	11	34
McGuire Sarab "	f	11	34
McIlfaterick Thos Red Wing f		10	5
McIntyre Neil, Banks f		3	15
McKean Albert, Kolapore t		8	7
McKean Andrew, Gibraltar t		7	5
McKean Arch, Kolapore f		8	7
McKechie Donald, Gibraltar f		5	5
McKeown Alex, Heathcote f		12	18
McKeown Isaac, Duncan f		12	11
McKeown Walter "	f	12	10
McKim W E, Thornbury f		12	37
McKinley Ellen "	f	12	38
McKinley James, Clarksburg f		C	8
McKinley Robert, Thornbury f		12	38
McKinley Thos, Ravenna f		6	13
McKinley Wm, Clarksburg t		M	9
McKinley W H "	t	10	29
McKnight James, Duncan f		12	13
McKnight S R, Ravenna f		9	15
McLean Alex, Collingwood f		2	7
McLean Angus "	f	2	7
McLean Archibald "	f	2	7
McLean Dougald, Craigleith f		3	18
McLean Hugh, Gibraltar f		5	7
McLean John, Collingwood f		2	7
McLennan John, Gibraltar f		4	9
McLeod Alexander, Banks f		3	16
McLeod Alexander, Loree t		9	21
McLeod Charles Collingwood f		3	17
McLeod Donald "	f	1	14
McLeod Dougald, Banks f		3	16
McLeod Hugh, Collingwood t		2	8
McLeod John, Banks f		3	16
McLeod John, Collingwood f		3	17
McLeod Samuel "	f	2	8
McMaster Hugh, Clarksburg f		9	31
McMaster James, Thornbury f		M	8
McMaster John, Clarksburg f		M	8
McMurchy Arch, Thornbury f		9	23
McMurchy Chas Collingwood f		1	12
McMurchy Donald, Loree f		8	21
McMurchy John, Thornbury t		9	23
McMurchy Mal, Collingwood f		1	9
McMurchy Thomas "	f	1	8
McMurchy Thomas, Loree f		8	22
McNichol D Pretty River Vly f		1	4
McNichol Malcolm "	f	1	4
McNichol Peter, Banks f		2	19
McNichol Robert, Heathcote f		11	22
McPhaden Duncan, Banks f		4	18
McPherson Alexander "	f	4	14
McPherson Alex jr "	f	4	14
McPherson C Pretty River Vy f		3	2
McPherson John "	f	3	2
McQueen John "	t	3	4
McQueen Neil "	f	3	2
McQuillin Thos, Collingwood f		1	20
McRae D P, Red Wing f		12	14
McRae H F, Heathcote f		12	14
McRae John, Clarksburg f		M	19
McTaggart Alpheus, N R f		10	25
McWhirter Dun, Red Wing f		11	9
McWhirter Edwin "	t	11	9
McWhirter Gilbert "	f	11	13
McWhirter W J "	t	10	9
Mahoney Jeremiah, Clarksb'g f		11	27
Mahoney Michael, Heathcote f		12	29
Mahoney W H "	f	12	29
Malcolm Alexander, Banks f		4	13
Malcolm George "	f	4	13
Malcolm Robert "	f	4	13
Marsh B J, Thornbury f		8	28
Marsh C H N R f		10	31
Marsh G F, Thornbury f		8	29
Marsh G W, N R f		10	30
Marsh Rosamond Clarksburg f		10	30
Marshall Robert, Ravenna f		7	12
Martin John, Craigleith f		2	19
Martin Thomas "	f	2	20
Martin W A "	f	2	20

KARN PIANOS RECEIVED THE COLD MEDAL JAMACIA EXHIBITION, 1891

FERRY'S SEEDS are Known Everywhere, Sold Everywhere, Grown Everywhere.

	POST OFFICE		CON.	LOT
Matthews W H, Craigleith		f	11	31
Maxwell Isaac, Heathcote		f	12	21
May John,	Banks	f	4	6
May Joseph,	Ravenna	t	9	15
May Richard,	Banks	f	4	14
May Samuel	"	t	4	19
May Samuel, Clarksburg		t	10	28
May Wm, Collingwood		f	4	19
Mepham Wm,	Banks	t	5	16
Meredith May, Collingwood		f	2	10
Miller David, Heathcote		t	12	23
Miller G A,	Gibraltar	f	7	2
Miller Mary J, Clarksburg		f	M	21
Mitchell Alex, Red Wing		t	11	7
Mitchell George, Clarksburg		f	10	29
Mitchell J G	"	f	11	31
Mitchell J L	"	t	M	9
Mitchell Thomas	"	f	12	30
Mitchell W R	"	f	10	29
Moore Abraham, Red Wing		f	10	5
Moore Benjamin, Heathcote		f	12	28
Moore F W	"	f	12	15
Moore George, Feversham		f	8	13
Moore H M, Clarksburg		f	M	23
Moore James, Ravenna		t	8	13
Morpeth George, Gibraltar		f	6	7
Morrell Alfred, Collingwood		f	1	15
Morrison Donald	"	f	3	7
Morrison Duncan, Gibraltar		f	4	1
Moscrop John, Heathcote		f	12	22
Moscrop Joseph	"	f	12	22
Mosgrove George Clarksburg		t	M	1
Muir Archibald, Red Wing		f	11	13
Muller Susan, Clarksburg		f	M	4
Muller W T	"	f	10	27
Neff Isaiah, Collingwood		f	3	11
Neil John,	Gibraltar	f	7	9
Niblook Alex, Clarksburg		f	M	25
Nicholson J A, Camperdown		f	8	28
Nicholson Thomas	"	f	8	28
Nixon John,	Banks	f	5	13
O'Connell John, Kolapore		t	5	8
Orr Robert Mrs, Heathcote		f	12	23
Osler B B, Collingwood		f	3	11
Owens J E, Clarksburg		f	C	14
Park Alexander,	Banks	f	6	19
Park Alfred,	Kolapore	f	10	3
Park George,	Banks	f	6	19
Park John	"	f	6	19
Park John jr	"	f	4	15
Park Robert,	Ravenna	f	7	11
Park R C,	Kolapore	f	9	3
Park Wm,	Banks	f	4	20
Parkinson Henry, Clarksb'g		f	11	19
Parkinson Joseph Thornbury		f	9	22
Parks Sarah J,	Kolapore	f	9	3
Patterson David, Thornbury		f	8	25
Patterson Donald, Collingw'd		f	1	8
Patton W J	"	t	2	9
Paul Dougall, Gibraltar		f	6	2
Pearce Thos, Collingwood		t	2	15
Pearson G L, Clarksburg		f	M	5
Peavoy George, Rob Roy		f	5	1
Pegg James,	Kolapore	f	9	6
Pegg Wm,	"	f	9	6
Penhall John, Craigleith		f	3	19
Penrose G A, Thornbury		t	9	29
Pentland George, Collingw'd		t	1	12
Peters H K, Heathcote		f	12	19
Phipps Thomas, Thornbury		f	12	36
Playter John, Craigleith		f	2	20
Plummer Robert, Gibraltar		f	4	2
Pollard Charles	"	f	5	3
Pollard Thomas	"	f	5	6
Pollit George	"	f	7	4
Pratt John, Heathcote		f	12	23
Prentice Jacob	"	f	12	23
Prentice Levi, Clarksburg		f	11	29
Proctor George, Red Wing		f	11	11
Pye Charles, Clarksburg		f	M	4
Rawlings Albert, Duncan		f	12	5
Rawlings Peter	"	t	12	7
Rear Emerson	"	f	12	2
Rear George	"	f	12	3
Rear John	"	f	12	3
Rear Wm	"	f	12	6
Reekie Alex, Camperdown		f	7	26
Reekie George, Heathcote		f	12	23
Reekie Gordon Camperdown		f	7	26
Reekie James, Heathcote		f	12	23
Reekie John	"	f	12	23
Reekie Wm, Camperdown		f	7	26
Reid J E	Ravenna	f	7	10
Reid Wm	"	f	8	15
Rendall Jas, Camperdown		f	7	27
Rendall John	"	f	7	27
Rendall John jr	"	f	7	27
Rendall Wm	"	f	8	23
Richmond A E	"	t	7	24
Richmond Daniel, Gibraltar		f	7	6
Richmond James	"	f	6	3
Richmond John	"	f	6	3
Richmond Wm	"	f	6	3
Riddle James, Thornbury		f	10	35
Roberts Eli Mrs Clarksburg		f	B	3
Robinson Chas Collingwood		f	3	18

BUY ONLY THE RELIABLE AND POPULAR KARN PIANO & ORGAN

WRITE FOR A CATALOGUE. Address, D. M. FERRY & CO., WINDSOR, ONT.

	POST OFFICE		CON.	LOT
Robinson Colin,	Collingwood	f	3	17
Robinson John	"	f	3	18
Robinson John jr	"	t	3	17
Robinson Robert	Heathcote	f	11	20
Rogers Eli,	Thornbury	f	12	37
Roland John,	Collingwood	f	2	1
Rolling Thomas,	Gibraltar	f	5	6
Rolling Wm	"	f	5	3
Rorke F	Clarksburg	t	M	5
Rorke George,	Thornbury	f	9	18
Rorke Joseph,	Clarksburg	f	M	3
Rorke Richard,	Red Wing	f	11	6
Rorke T J,	Heathcote	f	12	24
Rorke W H	"	f	12	27
Rowe Mary	"	f	7	29
Rowe Sylvester	"	f	12	23
Rusk Angus,	Ravenna	f	9	15
Rusk Thomas	"	f	9	15
Rusk Wm	"	f	9	15
Russell Edwin,	Camperdown	f	6	26
Russell Sidney	"	f	6	26
Rutherford J H	Loree	f	5	22
Ruthven Robert	Clarksburg	f	12	31
Saul John	Heathcote	f	12	23
Saul J A	"	f	12	27
Savres Nelson,	Red Wing	f	10	1
Scott A,	Pretty River Valley	t	2	3
Shaw Andrew	Banks	f	5	10
Shaw Christopher	Clarksburg	f	11	20
Shaw Edward	Banks	f	4	19
Shaw Edward,	Heathcote	f	12	19
Shaw James,	Banks	f	5	16
Shaw John	"	f	3	15
Shaw John	Kolapore	f	9	9
Shaw Joseph,	Thornbury	f	12	20
Shaw J R,	Heathcote	t	12	29
Shaw Margaret	Banks	f	5	16
Shaw Robert	"	t	5	16
Shaw Robert,	Clarksburg	f	11	20
Shaw Samuel	Banks	f	5	19
Shaw Thomas	"	f	4	18
Shaw Thomas,	Heathcote	f	11	20
Shaw Thomas jr,	Banks	f	4	20
Shaw Wm	"	f	4	18
Shaw Wm,	Heathcote	t	12	29
Shearer Archibald,	Red Wing	t	11	16
Sheeres George,	Clarksburg	f	B	5
Sheeres Wm	"	f	B	8
Sheridan James,	Duncan	f	12	6
Sheridan John,	Loree	t	6	23
Sherrdan J H	"	f	6	22
Shields James,	Thornbury	f	M	3
Shore Andrew	"	f	8	20
Shore D H	Thornbury	f	7	20
Simmons Thos,	Clarksburg	t	M	8
Sine Clifford	"	t	10	31
Sine G W	"	t	10	31
Sinnamon W J,	Loree	f	5	23
Skelton Henry,	Banks	f	5	17
Skelton Wm	"	f	5	17
Small Charles,	Collingwood	f	7	23
Small Joseph,	Ravenna	f	7	15
Small Thomas,	Red Wing	t	11	8
Smelser F A,	Clarksburg	f	10	18
Smith Alexander,	Feversham	f	6	1
Smith Arch,	Collingwood	f	2	11
Smith A H,	Thornbury	f	7	25
Smith Donald,	Collingwood	f	2	12
Smith Dougald	"	f	1	17
Smith Dougald jr,	Craigleith	f	2	17
Smith Henry,	Thornbury	t	7	24
Smith Hugh,	Nottawa	f	2	6
Smith H W,	Thornbury	f	7	24
Smith Jacob,	Kolapore	f	8	3
Smith John,	Clarksburg	f	M	20
Smith John,	Collingwood	f	2	10
Smith J A,	Clarksburg	f	C	6
Smith Malcolm,	Collingwood	f	2	11
Smith Martha,	Craigleith	f	2	18
Smith Neil,	Collingwood	f	2	9
Smith Robert,	Feversham	f	6	1
Smithson George,	Clarksburg	t	C	8
Smithson G B,	Thornbury	f	9	30
Smithson Thomas	"	f	9	30
Sparling Richard,	Clarksburg	f	M	7
Sparling Wm	"	t	10	31
Sparling Wm,	Red Wing	f	12	15
Spaul Augustus,	Clarksburg	f	10	22
Spaul John	"	f	10	22
Spaul Josiah	"	f	11	32
Steel J M	"	t	G	17
Stephens James,	Thornbury	f	12	36
Stephens J A,	Ravenna	f	8	15
Stephens T jr,	Collingwood	t	1	20
Stephenson Geo,	Clarksburg	t	11	25
Stinson Samuel,	Red Wing	f	11	17
Stoutenburg Alf,	Ravenna	f	9	13
Stoutenburg Ed,	Kolapore	f	9	2
Stoutenburg Peter	"	f	8	5
Strachan Richard,	Ravenna	t	8	15
Strong John,	Feversham	f	8	3
Strong Robert,	Red Wing	f	10	10
Suggitt Francis,	Kolapore	f	8	1
Swanzie Robt,	Collingwood	f	1	18
Sworder Charles,	Gibralter	f	7	7
Sworder Robert,	Feversham	f	7	5

KARN PIANOS RECEIVED THE GOLD MEDAL JAMAICA EXHIBITION, 1891

FERRY'S SEEDS are Known Everywhere, Sold Everywhere, Grown Everywhere.

	POST OFFICE		CON.	LOT
Sykes Edward,	Gibraltar	f	4	11
Tait S G M,	Clarksburg	f	11	26
Taylor George,	Banks	f	3	14
Teed Henry,	Duncan	f	12	4
Teed Herbert	"	f	12	4
Telfer F F,	Collingwood	f	10	30
Telfer H Y	"	f	10	30
Telfer Peter,	Duncan	f	12	4
Theakston Charles,	Ravenna	f	8	14
Theakston John,	Clarksburg	f	J	10
Theakston Lewis	"	t	10	29
Theakston Wm,	Thornbury	t	12	40
Thompson Andrew,	"	f	8	24
Thompson C E,	Banks	f	4	21
Thompson Eliza,	Thornburyf		10	2
Thompson Henry,	Red Wing	t	11	15
Thompson Isaac	"	f	11	18
Thompson James,	Thornburyf		10	35
Thompson John	Collingwood	f	2	13
Thompson Thomas,	Kolapore	f	8	10
Thompson Thos,	Thornburyf		10	35
Thompson Wm	"	f	11	14
Threadkill Abraham	"	f	9	26
Todd Hugh	"	f	9	29
Treadgold C W,	Clarksburg	t	M	2
Trullope John,	Thornbury	f	11	36
Tuplin Charles,	Feversham	f	8	1
Tyson John	"	f	7	1
Tyson J N	Collingwood	f	10	31
Tyson W L,	Clarksburg	f	10	31
Vamplew Wm	Heathcote	f	12	22
Vamplew Wm jr	"	f	12	22
Vanblaricum R,	Thornbury	f	6	25
Vanostrand Mrs,	Clarksburg	f	C	23
Veitch John	"	f	10	31
Veitch Robert	"	t	11	20
Vickers Joseph,	Collingwood	f	3	9
Vickers T R	"	f	2	10
Wagg Francis	Ravenna	f	9	13
Wagg John	Red Wing	f	10	10
Walker Alfred,	Clarksburg	f	M	16
Walker Anna	"	f	M	16
Walker James	"	f	B	2
Walker James jr	"	f	10	31
Walker Wm	"	f	10	31
Walker W E	"	f	M	16
Wallace Frank,	Thornbury	f	8	22
Wallace Hugh	"	f	8	22
Wallace James	Ravenna	f	8	17
Walter D C	"	f	6	15
Walter E A	Clarksburg	f	11	17
Walter E A	Ravenna	f	6	15
Walter Henry	"	f	6	15
Walter Joseph,	Ravenna	f	9	15
Walter Neil,	Clarksburg	f	11	17
Walter Wm	"	f	11	17
Walter Wm jr	"	f	11	17
Walter W G	Ravenna	t	9	16
Ward George	"	f	8	11
Ward G H	"	f	8	11
Ward Sheldon,	Red Wing	t	11	15
Warner Barney	N R	f	3	14
Watson A J	Heathcote	t	12	23
Watson Wm	Clarksburg	t	10	31
Watt Campbell	N R	f	6	17
Weir George	Ravenna	f	8	15
Weir H A	"	t	8	16
Weir Jennette	"	f	8	15
Weldrick George,	Kolapore	t	8	9
Weller Aylmer	Duncan	f	12	8
Weller D C	Heathcote	f	12	13
Wensley W H,	Collingwood	f	5	25
Westacott George,	Craigleith	f	4	25
Westcott Wm	"	f	4	25
Whately George,	Thornburyf		7	24
Whately Thomas,	Loree	f	7	20
Wheeler Elias,	Clarksburg	f	10	28
Wheeler John	"	f	10	28
Wheeler John,	Thornbury	f	M	1
Wheeler Wm	Ravenna	f	8	13
White David,	Clarksburg	f	C	16
White Edward,	Collingw'd	t	2	15
White James	Clarksburg	f	10	31
White John	"	f	C	15
White Maymon	"	f	10	18
White Michael,	Red Wing	f	11	12
White Samuel,	Clarksburg	f	10	18
White T B	"	f	10	19
White T B	Kolapore	f	8	5
White Wm	Thornbury	f	9	4
Whitesides Henry,	Ravenna	t	9	15
Whitesides J J,	Craigleith	f	3	22
Wilgress A T,	Clarksburg	f	E	31
Wilson Dixon	Kolapore	f	8	8
Wilson James	"	f	8	8
Wilson Joseph,	Ravenna	f	7	16
Wilson Newton,	Red Wing	f	11	13
Wilson R E,	Craigleith	f	5	21
Wilson Sarah M,	Kolapore	f	8	8
Wilton Thomas,	Clarksburg	t	11	29
Windsor E O	"	f	11	27
Windsor G A	"	f	11	27
Windsor J A	"	f	11	27
Winney John	Kolapore	t	8	6
Wiseman Wm,	Collingwood	f	3	6
Woodhouse Alfred	Heathcote	t	12	20

COLD MEDAL KARN PIANOS AND ORGANS, SUPERIOR TO ALL OTHERS

WRITE FOR A CATALOGUE. Address, D. M. FERRY & CO., WINDSOR, ONT.

	POST OFFICE		CON.	LOT
Woodhouse Walter	Ravenna	t	6	18
Wrenshall Fred.	Kolapore	t	9	9
Wright Arthur,	Thornbury	f	8	23
Wright George,	Clarksburg	f	C	8
Wright G B,	Craigleith	t	3	25
Wright John,	Banks	f	4	18
Wright John,	Heathcote	f	12	20
Wright John,	Thornbury	t	8	23
Wright J C	"	f	8	26
Wright Richard	"	f	8	23
Wright Robert,	Clarksburg	t	10	23
Wright Thomas,	Banks	f	3	13
Wright T A	Clarksburg	f	10	19
Wright W G	"	f	C	8
Wright W J,	Loree	f	5	23
Wyant Henry,	Clarksburg	f	R	11
Young David,	Feversham	f	4	3
Young James,	Kolapore	t	8	6
Young John,	Feversham	f	7	4
Zeigell Albert	Collingwood	f	1	11

DERBY TOWNSHIP.

The address given after each name is the post office address.

ABBREVIATIONS—f. Freeholder; t. Tenant; hms. Half Mile Strip.

	POST OFFICE		CON.	LOT
Abra Andrew,	Kilsyth	f	4	8
Agnew James	"	f	K	52
Agnew J F,	Toronto	f	2	12
Agnew Mary,	Tara	f	12	3
Agnew Robert	"	f	12	3
Agnew Wm	Kilsyth	f	6	8
Aicken James	"	f	10	10
Albright Louis,	Keady	t	7	3
Anderson John,	OwenSound	f	1	8
Angel George	"	f	hms	5
Angel John	"	f	hms	5
Anthony Francis	"	f	6	6
Archer Joseph	Tara	f	11	14
Arnott Francis,	Alvanley	f	12	16
Barber Adam,	Owen Sound	f	3	6
Barber Charles	"	f	4	1
Barber Francis	"	f	2	7
Barber Frederick	"	f	3	6
Barber James	"	f	3	6
Barber John	"	f	2	7
Barber J H	"	f	3	7
Barber J H	Tara	t	12	9
Barber J R	"	f	12	10
Barber Nathaniel,	Toronto	f	3	7
Barber S K,	Owen Sound	f	3	8
Barbour Gilbert,	Keady	f	9	4
Barbour James	"	f	9	4
Barbour John	"	f	9	4
Barclay Wm,	Owen Sound	f	4	12
Barnard Charles	"	f	9	14
Barnard George,	Jackson	f	8	15
Barnard Henry	OwenSound	f	9	14
Barnard Mary	Jackson	f	8	15
Barnard Wm	Owen Sound	f	9	14
Batty John,	Jackson	t	11	15
Batty Thomas	"	f	10	15
Baumber John,	"	f	thms	14
Baumber Thomas	"	t	10	16
Beaker John,	Owen Sound	f	hms	9
Beaton Ann	Kilsyth	f	5	3
Beaton Colin	"	f	5	3
Beaton Lachlin	"	f	5	5
Beaton N M	"	f	5	5
Beaton Wm	"	f	K	51
Beaton W J	"	f	5	5
Beatty Wm	"	t	8	10
Bell Alexander	OwenSound	f	hms	10
Bell Walter	"	f	hms	4
Bell Wm	"	f	hms	10
Benner Alexander	"	t	1	10
Benner John	"	t	1	10
Benson James,	Tara	t	12	13
Benson John	"	t	12	13
Black John jr,	Kilsyth	f	6	12
Black John sr	"	f	7	10
Black J H,	Owen Sound	f	7	10
Black W J,	Kilsyth	f	7	10
Blanc Stewart,	Harmony	f	10	11
Bloomfield Richard,	Kilsyth	f	4	9
Bott Frederick,	Owen Sound	t	5	6
Bott Wm	"	t	5	6
Bowman Allan,	Jackson	t	10	15
Bowman George	"	f	11	12
Bowman H E	"	f	10	16
Bowman John	"	f	11	12
Bowman John jr	"	t	11	14

KARN PIANOS AND ORGANS ARE WARRANTED FOR SEVEN YEARS

FERRY'S SEEDS are Known Everywhere, Sold Everywhere, Grown Everywhere.

	POST OFFICE		CON.	LOT
Bowman Robert,	Jackson	f	9	15
Bowman S W	"	f	11	14
Boyd J R,	Owen Sound	f	3	17
Boyd W J	"	f	3	17
Bravender John,	Kilsyth	t	7	4
Bravender Mary A,	Keady	f	9	2
Breen John,	Owen Sound	f	hms	7
Breen Robert	"	f	hms	7
Brennan Wm	"	f	3	18
Brien Wm,	Kilsyth	f	8	6
Brignell George,	Owen Sound	f	5	15
Brinkman James,	Alvanley	f	12	16
Brinkman Joshua,	Kilsyth	f	8	8
Brinkman Stewart	"	f	8	8
Brinkman Wm	"	f	8	8
Brinkman W J	"	f	8	8
Brock F K,	Jackson	f	11	10
Brock W G	"	f	11	10
Brooks John,	Owen Sound	f	5	15
Brown Alexander,	Jackson	f	hms	13
Brown Duncan,	Kilsyth	f	6	4
Brown James,	Owen Sound	f	2	12
Brown Joseph,	Kilsyth	t	7	11
Brown J R,	Owen Sound	f	4	14
Brown Robert	"	f	6	4
Brown R J	"	f	2	12
Brown S H,	Kilsyth	f	6	12
Brown T G,	Jackson	f	hms	13
Brown Wm	"	f	hms	9
Brown Wm,	Owen Sound	f	4	17
Brown W Q	"	f	hms	9
Buckley Wm,	Kilsyth	t	4	1
Bunston John	"	f	7	13
Burr Wm	"	f	7	11
Butchart Robert,	Owen Sn	d f	3	14
Buzza Edmund	"	f	2	14
Cairns Thomas	"	f	2	13
Cameron Elizabeth	"	f	5	5
Campbell James	"	f	1	10
Campbell J A,	Keady	f	10	1
Campbell T D,	Owen Sound	f	hms	5
Campbell Wm,	Keady	f	11	1
Campbell Wm jr,	Owen Sn	d f	1	10
Campbell Wm sr	"	f	1	9
Campion George,	Kilsyth	f	4	10
Campion Robert	"	f	4	11
Cann John,	Owen Sound	t	4	17
Carnie Alexander	"	f	3	17
Carnie Charles	"	f	3	17
Carr David	"	f	3	17
Carson James,	Durham	f	1	3
Caswell James,	Keady	t	9	3
Caswell Wm	"	t	9	3
Charlton Francis,	Kilsyth	t	11	10
Charlton Wm	"	f	9	11
Civil Elizabeth,	Owen Sound	f	3	11
Civil John	"	f	3	11
Close John,	Tara	f	12	14
Cober Peter	Kilsyth	t	4	10
Cochrane James	"	f	7	7
Cochrane J H	"	f	7	7
Coleman Francis,	Jackson	f	9	17
Coleman Robert,	Chatsworth	f	1	1
Connell Charles,	Owen Snd	f	2	12
Connell Samuel	"	f	2	12
Cook Charles,	Keady	f	8	5
Corry Daniel,	Wiarton	f	7	4
Coulter E H	Kilsyth	f	4	10
Coulter Hugh	"	f	4	11
Coulter W J	"	f	4	11
Cox Benjamin	Jackson	f	11	13
Critchton A J,	Owen Sound	f	4	14
Critchton Robert	"	f	4	14
Croft Jane	Swansea	f	6	11
Crow George	Tara	f	2	13
Cunningham Daniel,	Kilsyth	f	8	11
Cunningham Fulton	"	f	8	11
Cunningham John	"	f	8	11
Dalgarno A W	Tara	f	12	8
Danard A W,	Owen Sound	f	3	11
Danard L B	"	f	3	15
Danard W B	"	f	3	15
Davidson Wm,	Rapid City	f	4	15
Davis John,	Owen Sound	f	2	14
De Long David	Kilsyth	f	8	7
Dezzell George	Alvanley	f	11	16
Dezzell Jane	"	f	11	16
Dezzell John	"	f	11	16
Dezzell Robert	"	f	hms	17
Dolphin George	Tara	f	12	1
Dolphin John	"	f	6	2
Dolphin Robert	"	f	12	1
Dolphin Thomas	"	f	12	1
Dolphin Wm	"	t	12	2
Donald Alexander,	Kilsyth	f	7	6
Donald George	"	f	7	6
Douglass Mary	"	f	9	9
Duncan Charles	Keady	f	8	1
Duncan John	"	f	8	2
Duncan J C,	Owen Sound	f	2	8
Duncan Robert	Keady	f	8	2
Duncan R G,	Owen Sound	f	2	8
Dunn Andrew	"	f	3	13
Dunn John	Tara	f	12	12
Dunn W E	Owen Sound	f	3	13
Dunnington Jas,	Chatsworth	f	5	5

BUY ONLY THE RELIABLE AND POPULAR KARN PIANO & ORGAN

WRITE FOR A CATALOGUE. Address, D. M. FERRY & CO., WINDSOR, ONT.

	POST OFFICE		CON.	LOT
Dunsmore Wm	Kilsyth	t	7	5
Durnie David,	Owen Sound	f	1	8
Elliott Thomas,	HoathHead	f	3	2
Emsley John,	Owen Sound	fhms		5
Fairbairn Isabella	"	f	2	13
Feltis James	Chatsworth	t	1	2
Ferguson James,	DerbyMls	f	6	1
Ferris Wm	Kilsyth	t	6	13
Flarity Stephen	Jackson	t	8	17
Fleming Albert,	Kilsyth	f	9	6
Fleming Alexander jr	"	f	7	8
Fleming Alexander sr	"	f	9	6
Fleming A E C	"	f	6	10
Fleming Charles	"	f	6	10
Fleming C D	"	f	6	9
Fleming Donald	"	f	6	9
Fleming James	"	f	6	9
Fleming Jennie	"	f	6	10
Fleming John jr	"	f	6	11
Fleming John sr	"	f	6	10
Fleming J W C	"	f	6	9
Fleming J W J	"	f	6	10
Fleming Marion	"	f	9	6
Fleming Wm	"	f	8	9
Follis George	Ashley	f	1	7
Follis P J	"	f	1	7
Ford Henry	Owen Sound	f	5	15
Ford John	"	f	5	14
Forgrave J A	Jackson	fhms		8
Forham Michael,	Toronto	f	3	16
Fox Albert	Owen Sound	f	5	4
Fox J H	"	t	3	4
Fox T P	"	f	5	2
Fox W W	Chatsworth	f	2	1
Frankish John	Kilsyth	t	6	4
Free James,	Owen Sound	f	2	14
Freeston John	Jackson	f	8	15
Freeston Joseph	"	fhms		11
Freeston Samuel	"	f	8	15
French Robert,	OwenSound	f	K	48
Frost Elizabeth	"	f	1	7
Frost R L	"	t	1	7
Frost Thomas	"	t	1	7
Frost Thomas jr	"	t	1	7
Galbraith Edward	Tara	f	11	3
Galbraith J E	Toronto	f	11	3
Galbraith Wm,	Tara	f	11	3
Gardhouse J,	Owen Sound	t	4	13
Gardhouse Thomas	"	t	4	13
Gardner James	"	t	4	17
Garvie Alexander,	Kilsyth	f	9	12
Garvie Andrew	"	f	9	13
Garvie James	"	f	9	12

	POST OFFICE		CON.	LOT
Garvie John,	Kilsyth	f	9	12
Gerolamy W A,	Tara	f	12	12
Gilchrist A F,	Derby Mills	f	11	6
Gilchrist Donald	"	f	11	6
Gilchrist James	Keady	f	8	3
Gilchrist Neil	"	f	8	3
Gill James,	Owen Sound	f	2	10
Gilles W A	Keady	f	8	1
Gillespie James,	OwenSound	t	4	15
Gladstone C S	"	f	2	14
Gladstone Robert	"	f	2	14
Gladstone Wm	"	f	2	14
Gordon Thomas	"	f	1	7
Graham Hugh,	Kilsyth	t	7	6
Graham James	"	f	7	6
Graham Joseph	"	f	7	6
Graham Lewis	"	t	9	8
Graham W J,	Owen Sound	fhms		7
Gray Flora	Keady	f	8	4
Grieve J S	Kilsyth	t	K	55
Hall Charles,	Owen Sound	f	3	5
Hall Francis jr	"	f	3	4
Hall Francis sr	"	f	3	4
Hall Frederick,	Keady	f	9	5
Hall James,	Owen Sound	f	4	3
Hall John,	Keady	f	9	1
Hall John jr,	Derby Mills	f	11	7
Hall Johnston	Keady	f	9	5
Hall J T,	Derby Mills	f	10	6
Hall R A,	Owen Sound	f	3	2
Hall Samuel,	Marmion	f	10	4
Hall Simon,	Owen Sound	f	2	5
Hall Wm	"	f	3	5
Hamilton Helen,	Ashley	f	1	4
Hamilton Henry,	Chatsworth	f	1	3
Hamilton James,	Keady	t	8	1
Hamilton John jr,	Tara	t	11	9
Hamilton Wm,	Ashley	f	1	4
Hammond Wm,	OwenSound	t	5	15
Harbottle George,	Keady	f	9	5
Harbottle Thomas	"	f	9	5
Hardie Adam,	Kilsyth	f	4	9
Hardie Andrew	"	f	4	8
Hardie James	"	f	5	7
Hardie J A	"	f	5	7
Hardie W L M K	OwenSound	f	3	12
Harness Thomas,	Jackson	fhms		11
Harrison John,	OwenSound	f	6	16
Hart S E,	Jackson	f	9	17
Hart T J	"	f	9	17
Haverson G H,	Tara	f	12	5
Haverson James	"	f	12	5
Hay Wm	"	f	12	7

KARN PIANOS RECEIVED THE GOLD MEDAL JAMACIA EXHIBITION, 1891

FERRY'S SEEDS are Known Everywhere, Sold Everywhere, Grown Everywhere.

POST OFFICE		CON.	LOT
Henderson David,	Keady	f 11	2
Henderson George	"	f 10	1
Henderson John	"	f 9	12
Henderson John,	Tara	f 12	5
Henderson Mary	"	f 12	5
Henderson R H,	Jackson	t 9	17
Henderson Wm,	Keady	f 11	2
Henderson W C	"	f 9	1
Henry Wm,	Owen Sound	f 4	15
Herald George,	Kilsyth	f K	50
Heron Samuel,	Jackson	fhms	14
Heron Wm,	Derby Mills	f 10	6
Herriman A A,	Owen Sound	f 2	10
Hill Robert,	Chatsworth	f 1	1
Hilts Byron,	Kilsyth	f 7	9
Hilts David	"	f 7	9
Hilts Frederick	"	f 7	9
Hilts Henry	"	f 7	9
Hogg Adam,	Tara	f 11	7
Hogg James	"	f 11	7
Hogg Wm	"	f 11	7
Hooper Amos	"	f 10	4
Hooper George jr	"	f 11	4
Hooper George sr	"	f 11	4
Hooper Nathan	"	f 11	4
Horton Samuel,	OwenSound	f 3	10
Hunt J McK,	Port Arthur	f K	55
Hurry R J,	Brampton	f 3	17
Hutchison Alexand,	Jackson	thms	16
Hutchison James,	Kilsyth	f 4	11
Hyde Wm,	Jackson	f 11	15
Inglis George,	Owen Sound	f 1	12
Inglis John	"	f 1	12
Inglis Peter	"	f 1	12
Inglis Wm	"	f 1	12
Ireton Thomas,	Jackson	t 9	17
Ireton T E	"	f 9	17
Ireton Wm	"	f 9	17
Ironmonger Wm,	Kilsyth	t 8	9
Irwin David,	Jackson	t 7	17
Irwin George,	Kilsyth	f 4	10
Irwin James	"	f 4	10
Jackman Charles	"	f 6	5
Jackman Hugh	"	f 6	5
Jackson J H,	Keady	f 9	1
Javens Philip,	Jackson	fhms	12
Johnston Jas,	Owen Sound	fhms	6
Johnston John,	Jackson	f 9	17
Johnston J A M	"	fhms	10
Johnston J C,	OwenSound	fhms	6
Johnston Samuel,	Kilsyth	f 7	8
Johnston Thomas	"	t 7	9
Johnston Wm,	Owen Sound	fhms	6
Jones A W	Owen Sound	f 3	17
Jones George	"	f 3	17
Jones Joseph	"	f 5	17
Jones Margaret	"	f 5	17
Jones E H	"	f 4	5
Jones T A	"	t 4	17
Jones W E	"	f 4	5
Kellow Moses,	Tara	f 12	12
Kennedy George,	Kilsyth	f 10	6
Kennedy Wm	"	f 10	5
Kershaw John,	OwenSound	f 6	14
Kilbourn H J	"	f 3	17
Kilbourn J M	"	f 8	10
Kinchen Arthur,	Kilsyth	f 7	14
Kinchen Frances	"	f 7	14
Kirk Wm,	Keady	t 7	2
Kyle John,	Alvanley	fhms	18
Laird Thomas,	Chatsworth	f 1	1
Lamson Wm,	Owen Sound	f 1	8
Lang C M	"	f 10	5
Leask John,	Kilsyth	f 7	4
Lee Robert,	Keady	f 7	14
Leslie Alexan,	Owen Sound	fhms	2
Leslie Alexander,	Toronto	f 5	14
Leslie Edward,	Prescott	f 1	2
Leslie George	Owen Sound	thms	10
Leslie James	"	thms	10
Leslie Jeremiah	"	fhms	5
Leslie Thomas	"	fhms	2
Lethridge Charles	"	f 3	16
Linn Harvey,	Kilsyth	f 6	8
Linn Hugh	"	f 5	9
Linn Robert	"	f 5	9
Linn R E	"	f 6	8
Livingston Elizabeth	"	f 8	9
Lockwood Geo,	OwenSound	fhms	1
Lockwood J P	"	fhms	1
Long Agnes	"	f 5	13
Longman Eliza A,	Londesb'ghf	10	8
Lougheed Dav,	Owen Sound	f 4	12
Lougheed James	"	f 4	12
Lougheed John	"	f 4	12
Lougheed Manuel	"	f 4	12
Lougheed Wm	"	f 4	12
Lundy Joseph,	Chatsworth	f 3	1
McArthur Charles,	Keady	f 7	2
McArthur Gilbert	Port Arthur	f A	49
McAvoy James,	Kilsyth	f 8	7
McBride Archibald,	Tara	f 11	10
McCallum Donald,	Kilsyth	f 4	2
McCallum John	"	f 5	1
McCallum Peter	"	f 5	1
McCallum P C	"	f 4	2

COLD MEDAL KARN PIANOS AND ORGANS, SUPERIOR TO ALL OTHERS

WRITE FOR A CATALOGUE. Address, D. M. FERRY & CO., WINDSOR, ONT.

	POST OFFICE		CON.	LOT
McCracken Wm	Owen Sound	f	12	9
McDermid Arch jr,	Keady	f	8	3
McDermid Archibald sr	"	f	8	3
McDermid James	"	f	8	4
McDermid John	"	f	8	3
McDermid John	Owen Sound	f	1	10
McDermid Kate	Keady	f	7	1
McDermid Malcolm	"	f	7	1
McDonald John,	Kilsyth	f	6	3
McEachern Dunc,	Alvanley	f	12	14
McElheran Daniel,	Kilsyth	f	7	5
McEwen George	Owen Sound	f	hms	3
McEwan Robert	"	f	hms	3
McFarlane Robert,	Keady	f	8	5
McFee John	Kilsyth	f	7	3
McGrath Robert	"	t	6	2
McGuire James	Owen Sound	f	1	10
McIlray John	Kilsyth	f	6	6
McInnis Jas,	Owen Sound	f	3	6
McInnis J A	"	f	2	8
McInnis Wm	"	f	3	8
McIntosh Zina	"	f	3	17
McKechnie John	"	f	3	17
McLeod Alexander,	Keady	f	8	1
McLeod Donald	"	f	8	1
McLeod Dougald	"	f	6	1
McNabb George,	Ashley	f	1	4
McNabb James	"	f	1	3
McNabb Janet,	Owen Sound	f	5	16
McNabb John	Chatsworth	f	2	1
McNabb Peter	Kilsyth	t	7	10
McNabb Richard,	Ashley	f	1	6
McNabb R J,	Chatsworth	f	2	4
McNabb Wm	"	f	2	1
McNeill Archibald,	Jackson	f	10	12
Malcom James,	Kilsyth	t	6	6
Malcom James,	Owen Sound	f	2	9
Malcom Robert	Kilsyth	t	6	6
Manley Emma	Owen Sound	f	3	17
Manley Henry	"	t	3	17
Manley James	"	t	3	17
Marshall David,	Jackson	f	11	11
Marshall David sr	"	t	11	13
Marshall Joseph	"	f	11	12
Marshall W H	"	f	11	11
Martindale-Gilb,	Owen Sound	t	3	7
Maxwell Mary	"	f	5	13
Meabry John jr,	Ashley	f	1	5
Meabry John sr	"	f	1	5
Meabry Thomas	"	f	1	6
Merrian Albert,	Kilsyth	f	6	3
Middleton George,	Jackson	f	8	14
Middleton Henry	"	f	8	14
Miller J C,	Owen Sound	f	1	14
Millman John	"	f	hms	8
Millman Wm	"	f	hms	8
Minion J W,	Jackson	t	9	14
Minor Henry,	Owen Sound	t	4	17
Minor John	"	t	4	17
Mitchell Francis,	Tara	f	12	6
Mitchell George	"	f	12	6
Mitchell G S,	Owen Sound	f	5	13
Mitchell Wm	Tara	f	12	6
Moffatt Robert.	Kilsyth	f	5	12
Moffatt Wm	"	f	5	12
Moore Alexander	"	f	7	12
Moore George,	Derby Mills	f	10	6
Moore Joshua	"	f	10	7
Moore J H,	Kilsyth	f	7	11
Moore Robert	"	f	9	10
Moore R J	"	f	9	10
Moore Samuel,	Keady	t	6	1
Moore T J,	Kilsyth	f	9	10
Morrison Alexander	"	f	9	11
Morrison Paney	"	f	9	11
Morrow W A,	Tara	f	12	9
Moulton George,	Owen Sound	f	1	11
Mulholland A H R	"	f	1	13
Mundle John,	Kilsyth	t	5	9
Mundle Robert	"	f	5	11
Mundle Wm	"	f	5	11
Munson Robert,	Tara	f	12	2
Munson Wm	"	f	12	2
Mustard George.	Kilsyth	t	4	8
Neelands D J,	Owen Sound	f	5	13
Neelands Joseph	"	f	2	9
Neelands Wm	"	f	2	9
Nelson Wm	"	f	3	10
Newman John	"	f	4	5
Newman J J	"	f	4	5
Newman W H	"	f	4	5
Nichol George	"	f	hms	2
Nichol Mary	"	f	hms	1
Norton Wm,	Jackson	f	10	14
O'Connor James,	Owen Snd	f	hms	4
O'Connor John	"	f	hms	4
O'Connor Wm	"	f	hms	4
Oliver Samuel	"	f	1	13
Ormandy Wm	"	f	3	14
Parker John	"	t	1	11
Parker S J	"	t	1	11
Penner Robert jr	"	f	5	13
Penner Robert sr	"	f	5	13
Penner Wm	"	f	5	12
Penny Alexander jr,	Jackson	f	8	14
Penny Alexander sr	"	f	8	14

KARN PIANOS RECEIVED THE GOLD MEDAL JAMACIA EXHIBITION, 1891

FERRY'S SEEDS are Known Everywhere, Sold Everywhere, Grown Everywhere.

POST OFFICE		CON.	LOT
Penny Wm	Jackson	f	8 14
Perkins Wm, Owen	Sound	f	2 14
Pike Henry	"	f	2 14
Porteus E J,	Kilsyth	f	5 12
Porteus James	"	f	5 12
Porteus Simon jr	"	f	5 10
Porteus Simon sr	"	f	5 11
Porteus Thomas	"	f	4 10
Rankin James	"	f	1 11
Redfern W J	"	t	1 11
Reid Alexander,	Johnson	f	K 46
Reid James,	Kilsyth	t	K 46
Reiley John,	Keady	f	9 3
Reiley Solomon,	Ashley	f	1 9
Reiley W H	"	f	1 9
Rice Harman,	Kilsyth	f	11 9
Rice I W	"	f	11 9
Riddell David,	Tara	t	12 4
Riddell Robert	"	t	12 4
Robertson Alexander	"	f	11 5
Robertson John,	Jackson	f	10 12
Robertson Robert,	Kilsyth	f	9 7
Robertson Robert,	Tara	f	11 6
Robertson Thomas,	Kilsyth	f	9 7
Robinson David	"	t	5 9
Robinson Frederick,	Tara	t	12 9
Robinson Isaac,	Kilsyth	t	5 9
Rogers John	"	f	8 12
Rourke David,	Alvanley	fhms	20
Rowan Archibald,	Kilsyth	f	6 2
Rowan John	"	f	6 3
Ryan John.	Owen Sound	f	1 9
Sanderson John,	Kilsyth	t	7 8
Sanderson Joseph	"	t	7 8
Sanderson Wm jr	"	t	7 8
Sanderson Wm sr	"	t	7 8
Sargeant Daniel,	Owen Snd	f	3 14
Sargeant George	"	f	3 14
Sargeant Henry	"	f	3 14
Sargeant Wm	"	f	3 14
Scarrow Josiah,	Keady	f	9 1
Scarrow Wm	"	f	10 2
Scheville Hezekiah	"	t	8 4
Scott George,	Tara	f	12 11
Scott John,	Owen Sound	f	4 16
Scott J H	"	f	5 6
Scott Thomas	"	t	1 10
Sharp Edward	"	f	1 12
Sharp James	"	f	1 12
Sharp Wm	"	f	1 13
Simpson	George, Chatsworth	f	1 2
Simpson W B	"	f	1 2
Sinclair Alexander,	Kilsyth	f	7 9
Sinclair Arch,	Owen Sound	f	7 8
Sinclair Donald,	Chatsworth	f	3 1
Sinclair Malcolm,	Alvanley	fhms	19
Sinclair Ronald,	Kilsyth	f	9 9
Snider Israel	"	f	7 13
Slingo George	"	f	6 7
Smith Alexander,	Keady	f	9 4
Smith Archibald	"	f	7 3
Smith David	Alvanley	t	12 16
Smith George	Jackson	f	11 11
Smith Isabella,	Owen Sound	f	1 8
Smith I J	"	f	1 8
Smith James	"	f	3 9
Smith J C	Keady	f	9 4
Smith J F	Tara	f	10 5
Smith J W	Jackson	f	11 8
Smith Kate	Keady	f	7 3
Smith Mary	Owen Sound	f	7 3
Smith Peter	Keady	f	7 1
Smith Wm	Owen Sound	fhms	1
Smith W J	Kilsyth	f	K 79
Snell Thomas	Ashley	f	2 3
Spencer Wm	Kilsyth	f	9 2
Squire Emma	"	f	5 9
Squire James	"	f	4 9
Squire Nathaniel	"	f	5 9
Squire S W	"	f	5 8
Stark G A	Owen Sound	t	1 11
Stark R A	"	t	1 11
Stark W K	"	t	1 11
Stephens John	Kilsyth	f	10 10
Stewart Robt,	Owen Sound	f	3 17
Stoddart George	Keady	f	7 2
Strachan	George, Owen Sound	t	3 17
Struthers James	"	f	2 12
Sutherland Colin,	Kilsyth	f	8 13
Tate Hannah,	Port Perry	f	10 15
Taylor Francis	Jackson	f	10 13
Taylor James	Tara	f	9 3
Taylor Joseph	Kilsyth	t	K 62
Taylor Robert	Jackson	f	10 16
Taylor W J	"	f	10 13
Tedford Edward	Tara	t	12 12
Tedford George	"	t	12 12
Tedford Nicholas	"	t	12 12
Theaker H J	Jackson	f	10 13
Theaker Wm	"	f	11 13
Thompson George,	Keady	f	8 1
Thompson John	"	f	10 1
Thompson John	Kilsyth	f	6 4
Thompson Jos,	Owen Sound	t	1 14
Thompson Nathan,	Kilsyth	t	6 11
Thompson Wm	"	f	6 4

BUY ONLY THE RELIABLE AND POPULAR KARN PIANO & ORGAN

WRITE FOR A CATALOGUE. Address, D. M. FERRY & CO., WINDSOR, ONT.

	POST OFFICE		CON.	LOT
Thompson Wm,	Owen Sound	t	6	17
Todd Edward	"	t	1	11
Todd J R	"	f	3	18
Trotter Richard	"	f	2	7
Vance J C	Kilsyth	f	7	20
Vandusen Whitford,	Tara	f	12	12
Waddell Gavin	Kilsyth	f	10	9
Waddell Mary	"	f	10	9
Wade Johnston	Alvanley	f	12	16
Walker Wm,	Owen Sound	t	3	14
Walter Thomas	Kilsyth	f	9	9
Wardell Paul	"	f	7	10
Wardell Wm	"	f	7	10
Warrilow John,	OwenSound	f	4	13
Watterton John	"	t	1	12
Watterton Wm	Johnson	f	1	12
Watts Edwin	Chatsworth	t	1	3
Webster Jessie,	OwenSound	f	10	16
Webster Keith	"	f	10	16
White Thomas	Jackson	fhms	12	
White Wm jr	"	fhms	12	
White Wm sr	"	fhms	12	
Wiggins Elizabeth	Kilsyth	f	6	13
Wiggins James	"	f	6	13
Wiggins Samuel	"	f	6	13
Wiggins Thomas	"	f	6	13
Wilcox Joseph	"	t	K	54
Wilkinson Brig,	OwenSound	f	4	7
Wilkinson M A	"	f	4	7
Wilkinson R B	"	t	3	17
Wilson George,	Jackson	fhms	16	
Wilson John	"	fhms	16	
Wise John,	Kilsyth	f	6	7
Witherspoon James,	Jackson	f	11	15
Wright George,	Desert	fhms	16	
Wright John,	Owen Sound	f	3	18
Young Isabella,	Tara	f	12	3
Young John,	Owen Sound	thms	10	
Young J A,	Kilsyth	f	8	6

EGREMONT TOWNSHIP.

The address given after each name is the post office address.

ABBREVIATIONS—f. Freeholder; t. Tenant; g. Gore.

	POST OFFICE		CON.	LOT
Aberdeen Wm,	Yeovil	f	15	7
Acheson Hugh,	Dromore	f	17	26
Acheson John,	Murdoch	t	20	3
Adams Henry,	Holstein	f	2	33
Adams John,	Dromore	f	18	4
Adams Mrs	"	f	18	11
Adams Mrs.	Holstein	f	12	3
Ainley Thomas,	MountForest	f	5	3
Aitken Alexander,	Holstein	f	3	29
Aitken Alexander sr	"	f	2	27
Aldcorn James,	MountForest	f	6	10
Aldcorn Thomas	"	f	6	7
Allan David,	Holstein	f	2	38
Allan James,	Mount Forest	f	2	56
Allan James,	Varney	f	3	13
Allan John,	Murdoch	f	20	1
Allan Thomas,	Varney	f	1	4
Allan Wm,	Murdoch	f	3	15
Alles Andrew,	Holstein	f	15	3
Alles Valentine	"	f	15	5
Amos Mrs.	Yeovil	f	16	8
Amos Wm,	Holstein	t	3	33
Andrew Thos,	Mount Forest	f	9	17
Arthur John,	Cedarville	f	8	26
Arthur Wm,	Mount Forest	f	8	25
Baird James,	Varney	f	3	7
Baird John	"	f	3	8
Baker Ezra.	Holstein	t	1	22
Barber John,	Varney	f	2	9
Barber Robert	"	f	2	9
Bark Jeremiah,	MountForest	f	5	1
Barton Mrs	Holstein	f	1	18
Baxter James,	Dromore	f	22	12
Beattie Miss,	Yeovil	f	13	11
Beattie Robt,	Mount Forest	f	4	19
Bedford Samuel	"	f	4	G
Bell Albert,	Merritt	f	21	10
Bell James,	Dromore	f	20	15
Bell John,	Cedarville	f	9	29
Bell M A	Merritt	t	21	10
Bell Thomas,	Dromore	f	19	15
Bell Wm	"	f	19	15
Belton George,	Conn	f	6	26
Belton John	"	f	4	22
Belton Joseph,	Orchard	f	1	9
Belton M	Conn	f	4	22
Birks Wm	Yeovil	f	11	28
Black Alexander,	Murdoch	f	3	16

KARN PIANOS AND ORGANS ARE WARRANTED FOR SEVEN YEARS

FERRY'S SEEDS are Known Everywhere, Sold Everywhere, Grown Everywhere.

	POST OFFICE		CON.	LOT
Black Peter,	Varney	f	3	3
Boak Stephen,	Dromore	f	20	20
Bogle Andrew,	Orchard	t	O	1
Bogle John,	Varney	t	1	3
Booth Wm,	Dromore	f	20	26
Bothwell Stewart	"	f	22	17
Bowman Thos,	MountForest	t	8	1
Bowman Wm	"	f	8	1
Bowman W R	"	t	8	1
Bradley George sr,	Murdoch	f	2	21
Bradley James,	MountForest	t	1	25
Bradley Wm,	Orchard	f	1	10
Brown David,	Holstein	f	H	44
Brown James,	Dromore	f	18	26
Brown James,	Yeovil	f	13	10
Brown John,	Cedarville	f	6	24
Brown John,	Holstein	f	2	29
Brown Lachlan,	Dromore	f	18	25
Brown L A,	Holstein	f	H	39
Brown Peter	"	f	H	L
Brown Robert	"	f	3	41
Brown Thomas,	Dromore	f	20	7
Brown Thomas,	Holstein	f	2	39
Brown Thomas,	Merritt	f	21	9
Brown Wm,	Conn	f	6	27
Brown Wm,	Dromore	f	20	8
Brown Wm,	Holstein	f	1	12
Brown W T	"	f	H	18
Bruce George,	Dromore	f	17	21
Bruce George,	Murdoch	t	2	8
Bruce James,	Holstein	f	16	4
Bruce James,	Varney	t	2	8
Bruce Moses,	Murdoch	t	2	8
Bruce Robert	"	t	3	19
Bruce Robert,	Varney	t	2	8
Bryans Mrs	"	f	1	3
Bryans Wm	"	f	1	2
Buchan Walter,	Durham	f	1	2
Buchanan Alex,	Cedarville	f	8	23
Buchanan Neil,	MountForest	f	8	22
Bulger Martin,	Conn	t	4	29
Bunston George,	Yeovil	f	14	7
Bunston John	"	f	15	15
Bunston Joseph	"	t	13	11
Burgess James,	MountForest	f	1	30
Burrows Mrs,	Holstein	f	H	12
Burrows Robert	"	f	3	47
Burrows W R A	"	t	3	47
Bye Henry,	Mount Forest	t	10	19
Bye Robert	"	t	8	10
Calder Duncan,	Yeovil	f	13	22
Calder George,	Holstein	f	3	42
Calder James,	Yeovil	f	14	21
Calder John	Yeovil	f	13	21
Calder Neil,	Priceville	f	21	21
Caldwell Henry,	Orchard	f	1	13
Caldwell John,	Dromore	f	17	25
Caldwell Thomas,	Orchard	f	1	13
Calvert John,	Dromore	f	18	8
Calvert John,	Orchard	f	1	12
Calvert Peter,	Dromore	f	18	8
Calvert Wm	"	f	18	7
Cameron Allan,	Yeovil	f	14	13
Cameron David,	Holstein	f	H	11
Cameron Douglas	"	t	H	B
Cameron George,	Yeovil	f	11	25
Cameron Neil,	Dromore	f	20	24
Campbell Donald,	Yeovil	f	12	17
Campbell Hector	"	f	11	17
Campbell John,	Cedarville	f	6	22
Campbell John,	Dromore	f	19	24
Campbell Joseph,	Pricevillet		22	26
Campbell Malcolm,	Yeovil	f	11	17
Campbell Mrs,	Murdoch	f	3	21
Campbell Thomas,	Pricevillef		22	26
Campion Francis,	Holstein	f	13	5
Cantlin Rich,	Mount Forest	f	4	10
Cantlin Thomas	"	f	4	10
Caulfield John	"	f	10	10
Caulfield Wm	"	f	8	18
Caulfield W J	"	t	8	18
Chapman Thomas,	Murdoch	f	2	18
Chapman Wm	"	f	17	1
Christie David,	Holstein	t	14	2
Christie James	"	f	14	2
Christie Robert,	Yeovil	f	14	11
Clarke Arch,	Dromore	f	18	23
Clarke Neil	"	f	18	21
Clever George,	Orchard	f	1	9
Cochrane Robert,	Varney	f	1	3
Coleridge Daniel,	Greensidef		19	13
Collins John,	Orchard	f	O	5
Connolly Robert,	Yeovil	f	13	23
Cook Wm,	Cedarville	f	6	29
Cooper Samuel,	Yeovil	f	15	10
Corley James,	Mount Forestt		1	31
Corley Robert	"	f	1	31
Coss John	"	t	1	30
Coutts James,	Yeovil	f	14	10
Cowan Wm,	Mount Forest	f	2	52
Crawford James	"	f	10	10
Crawford Wm,	Varney	f	1	2
Crittenden Benjamin	"	f	2	7
Crittenden Henry,	Orchard	f	3	6
Crittenden Isaac,	Varney	t	2	3
Currie Dugald,	Mt Forest	f	6	12

BUY ONLY THE RELIABLE AND POPULAR KARN PIANO & ORGAN

WRITE FOR A CATALOGUE. Address, D. M. FERRY & CO., WINDSOR, ONT.

KARN PIANOS AND ORGANS ARE WARRANTED FOR SEVEN YEARS

	POST OFFICE	CON.	LOT
Daley Thomas,	Greenside	f 19	7
Daniels Thomas,	Durham	f O	1
Davidson Alex,	MountForest	f 6	A
Davidson Alexander jr	"	f 3	64
Davidson Thomas	"	f 6	A
Davis Wm,	Merritt	f 22	7
Dickson Geo,	MountForest	f 2	45
Diement J J	"	f 1	28
Dillon F G	"	f 10	17
Dillon J R	"	t 9	23
Dillon Mrs	"	f 10	17
Dixon J M,	Holstein	f 2	48
Dixon Peter	"	f 11	G
Dixon Wm,	Orchard	f 1	16
Dixon W L,	Dromore	f 22	15
Dodds Alexander,	Orchard	f 1	16
Dodds Robert,	Yeovil	f 12	21
Donagh John,	Mount Forest	f 5	A
Donald Mrs	"	t 4	13
Doupe Adam,	Holstein	t H	37
Doupe Francis,	MountForest	f 7	5
Dowling George,	Holstein	f 3	49
Doyle F I,	Mount Forest	f 3	68
Doyle Richard	"	f 4	13
Doyle Wm,	Holstein	f H	42
Drewery Geo,	MountForest	t 5	20
Drimmie Daniel,	Yeovil	f 15	9
Drimmie John	"	f 16	11
Dundas Alexander	"	f 14	26
Dundas James	"	f 13	25
Dunn Walter,	Varney	f 1	6
Dunnett Henry	"	f 21	G
Durrant Alvin,	Yeovil	f 11	14
Durrant James	"	f 12	14
Dyce James	"	f 13	28
Dyce John	"	f 11	27
Eakett E G	"	t 11	15
Eccles James,	Dromore	f 19	22
Eccles J W,	Yeovil	f 16	6
Eccles Wm	"	f 16	7
Eden James,	Murdoch	f 2	17
Elder David,	Priceville	f 21	23
Ellis John,	Holstein	f 15	1
Ellis Mary	"	f H	2
Ellis Moses	"	f 15	2
Ellis Richard	"	f 16	1
Ellis Theodore	"	f 15	1
Ellis Wm	"	t H	16
Evans Wm,	Mount Forest	f 6	4
Fagan Joseph,	Varney	t 2	7
Fairbairn John,	Yeovil	f 12	20
Ferguson Daniel,	Dromore	f 17	25
Ferguson David,	Mt Forest	f 5	6

	POST OFFICE	CON.	LOT
Ferguson Donald,	Pricevillet	21	26
Ferguson Fin'y Mrs,	Dromoref	17	27
Ferguson John,	Priceville f	21	26
Ferguson John sr,	Murdochf	17	4
Ferguson Peter,	Priceville t	21	27
Ferguson Thomas,	Murdochf	17	3
Ferguson Walter,	Dromore f	18	5
Fetts Wm,	Yeovil t	14	23
Fraser Roderick,	Mt Forest f	J	20
Fraser W A	" f	5	14
Fretz Edward	" f	6	15
Fritzell Wm,	Holstein f	1	18
Fry Charles,	Mount Forest f	5	5
Furlong Michael,	Holstein t	11	6
Gadd Charles	Varney f	1	3
Gailey Mrs,	Mount Forest f	9	3
Galbraith Duncan,	Yeovil f	14	22
Gardiner George	" t	14	28
Gardiner James	" f	14	28
Gardiner John,	Mt Forest f	3	63
Gardiner Philip	" f	4	1
Gardiner Richard	" f	1	31
Gardiner R W	" f	4	15
Gardiner Samuel,	Yeovil t	14	24
Garson John jr,	Dromore f	17	14
Garson John sr	" f	18	17
Garton Elijah,	Holstein t	3	51
Garvey John,	Orchard f	1	15
Geddes James,	Dromore f	20	17
Geddes James,	Holstein f	16	G
Geddes Wm	" f	16	G
Gilles Charles	" f	H	26
Gilles Charles,	MountForest f	10	18
Gilles Wm	" f	10	9
Gilroy R J	" f	H	36
Gordon James sr,	Murdoch f	3	18
Gordon Thos,	Mount Forest f	5	9
Gordon Wm	" f	5	9
Grant Wm	Varney f	1	6
Grasby Frank	Durham t	2	1
Grasby John,	Varney t	3	6
Gray Charles,	Durham f	2	3
Gray Laban,	Mount Forest t	1	30
Greenley Mathew,	Holstein f	3	44
Grimshaw Zeb,	MountForest f	9	A
Groat M W,	Holstein t	12	7
Groat Wm	" f	H	11
Haas Isaac	Murdoch f	18	G
Hagerman Albert,	Orchard f	1	16
Haley Mary,	Holstein f	3	43
Haley Mathew	" f	3	43
Hall Robert,	Mount Forest f	13	12
Hamilton Alexander,	Holsteint	11	3

FERRY'S SEEDS are Known Everywhere, Sold Everywhere, Grown Everywhere.

	POST OFFICE		CON.	LOT
Hamilton David,	Merritt	f	22	3
Hamilton George,	Yeovil	f	12	16
Hamilton Jas.	Mount Forest	t	4	17
Hamilton John,	Holstein	f	12	3
Hamilton W J,	Mount Forest	f	4	2
Haney James,	Holstein	f	1	19
Hannah Wm,	Varney	f	1	5
Hargrave Fred	Priceville	t	22	19
Hargrave Wm	"	f	22	18
Harper Philip,	Mount Forest	f	3	59
Harris George,	Cedarville	t	5	26
Harrison Edward,	Dromore	f	22	23
Harrison Jones	"	f	22	14
Harrison Thomas	"	f	22	14
Hastie James	"	f	18	13
Hastie James	Merritt	t	22	10
Hastie Walter,	Dromore	t	18	13
Hastie Wm	"	t	16	13
Hatch James,	Holstein	f	H	2
Hattle Peter,	Mount Forest	f	7	16
Hattle Thomas	"	f	8	16
Haw Albert,	Dromore	t	17	25
Haw George	"	f	17	23
Haw George,	Priceville	f	22	25
Haw Herman,	Dromore	t	17	23
Haw Robinson	"	f	17	25
Hay James jr	Varney	f	3	11
Hay James sr	"	f	3	11
Hay Wm	Dromore	f	18	16
Henderson Alexander	Yeovil	f	16	13
Henderson Edward	"	f	16	12
Henry Andrew,	Dromore	f	19	5
Henry John	Varney	f	1	4
Henry Mrs	Dromore	f	19	4
Henry Robert	"	f	19	6
Hepburn George,	Orchard	f	1	8
Hermiston Alex,	Mt Forest	t	6	11
Hermiston Robert	"	f	6	10
Hewitt James	"	f	8	3
Hill Thomas	Holstein	f	H	38
Hill Vint	Dromore	f	19	25
Hillis H J	Varney	t	2	6
Hillis James	"	f	2	5
Hillis Wm	"	f	2	6
Hinks Charles	Dromore	f	15	24
Hinks John	"	t	15	23
Hinks Thomas	Yeovil	f	15	24
Hiscock Henry,	Holstein	f	12	2
Holmes A L	Mount Forest	f	6	23
Hooper Isaac	Dromore	f	21	12
Hooper James	"	f	21	13
Hooper Matthew	"	t	21	18
Hopkins Francis,	Yeovil	f	15	18
Hornsby John,	Dromore	f	21	15
Hornsby Thomas	"	f	21	16
Horsborough Allan,	Holstein	t	H	2
Horsborough John	"	f	2	50
Horsborough Wm	"	f	12	5
Horsborough W S	"	f	H	8
House G A	Mount Forest	f	6	5
Houston James	Yeovil	f	12	12
Hoy Edward	Orchard	f	1	11
Hoy James	"	f	O	9
Hunt John	Egremont	f	2	55
Hunt John	Mount Forest	f	3	60
Hunt Thomas	Egremont	f	2	55
Hunt Wm	Mount Forest	f	2	54
Hunter Duncan	"	f	10	11
Hunter Hugh	"	f	10	25
Hunter John	"	f	9	1
Hunter Wm	Dromore	f	20	4
Irwin James,	Mount Forest	f	3	64
Irwin James jr	"	f	2	57
Isaac James	Dromore	f	17	11
Isaac Robert	"	f	17	11
Isles Daniel,	Mount Forest	f	9	19
Isles John	"	f	9	21
Jiles Wm	"	f	1	25
Johnston Edwin	Varney	f	2	11
Johnston G J,	Dromore	f	18	6
Johnston James	Varney	f	3	9
Jordan Frank	Yeovil	f	12	10
Kay Alexander	"	f	14	9
Keith Arch,	Mount Forest	f	4	20
Keith Duncan	Holstein	f	4	25
Keith Duncan,	Mt Forest	f	4	21
Keith Peter	Cedarville	f	7	20
Keith Roger	Conn	f	4	26
Keith Thomas	Holstein	f	H	14
Keith Thomas jr	"	f	15	4
Kelley Andrew,	Mt Forest	t	8	8
Kelley Israel	"	f	9	7
Kelley Wm	"	f	3	57
Kelley W J	"	f	3	53
Kennedy James,	Holstein	t	11	8
Kennedy John,	Mt Forest	t	4	24
Kennedy Martin,	Holstein	f	11	5
Kennedy Thomas,	Dromore	t	22	16
Kennedy Wm	Holstein	f	11	6
Kerr Charles	"	t	H	13
Kerr Robert	"	f	H	13
King John,	Mount Forest	f	4	29
Kirkness Wm	"	f	5	10
Klein Nicholas,	Murdoch	f	17	G
Klempp George,	Holstein	f	H	20
Knox Thomas,	Dromore	f	20	22

BUY ONLY THE RELIABLE AND POPULAR KARN PIANO & ORGAN

WRITE FOR A CATALOGUE. Address, D. M. FERRY & CO., WINDSOR, ONT.

	POST OFFICE	CON.	LOT
Kochler Con, Mount Forest	f	1	25
Kockler John "	f	1	25
Lamont Colin, Priceville	f	22	27
Lamont Hector "	f	22	23
Lamont Isabella, Yeovil	f	12	11
Lamont Jas, Mount Forest	f	8	11
Lamont John "	f	9	9
Laughton Mrs, Dromore	f	20	16
Lawrence John, Merritt	f	21	7
Lawrence J M "	f	22	5
Lawrence Wm "	f	21	6
Leask James, Dromore	f	19	17
Lee H W, Merritt	f	21	2
Legate Robert, Dromore	f	20	12
Legge Henry, Holstein	f	2	51
Leith David, Greenside	f	19	19
Leith John, Dromore	f	20	18
Lennox Jos, Mount Forest	f	2	8
Leppard George, Durham	f	2	3
Leslie Andrew, Dromore	f	17	15
Leslie Mrs, Holstein	f	3	50
Leslie Wm "	f	3	52
Lewis Henry, Orchard	f	1	17
Little Adam, Varney	f	1	3
Little Archibald "	t	1	3
Liversage James, Cedarville	f	7	28
LivingstoneJas,MountForest	f	10	29
Long Robert, Yeovil	f	16	14
Long Thomas "	f	15	17
Lothian James, Dromore	t	17	16
Lothian Peter "	t	17	16
Love Henry "	f	16	25
LowriePatterson,Mt Forest	t	5	23
McArthur Donald, Yeovil	f	11	12
McArthur John "	f	11	13
McArthur Neil "	f	11	11
McAuley Barney,Mt Forest	f	3	59
McAuley Murdoch Holstein	t	H	22
McAuley Robert,Mt Forest	f	3	59
McBeth John, Dromore	f	20	11
McBride John,MountForest	f	7	7
McBride Robert "	f	7	8
McCannell Archibald "	f	2	49
McCannell Donald,Dromore	f	19	23
McCannell Dugald "	f	19	26
McCannell Malcolm "	f	18	25
McCaw Arch, Mount Forest	f	10	2
McCulloch G J, Conn	f	4	27
McDonald John, Dromore	f	17	22
McDonald John, Mt Forest	t	5	18
McDonald John, Priceville	f	21	26
McDonald Robt, Mt Forest	f	4	3
McDougall Angus,Dromore	f	18	27
McDougall Hy,MountForest	f	9	2
McDougall James, Yeovil	f	14	11
McDougall John, Mt Forest	f	9	2
McDougall J H "	f	9	8
McEachern Alexander "	f	9	5
McEachern Arch, Cedarville	f	8	29
McEachern Archibald Yeovil	f	13	19
McEachern Gilbt, MtForest	f	6	8
McEachern John "	f	10	7
McEachern John, Yeovil	f	13	20
McEachern Jos, Mt Forest	f	9	4
McEachern Mrs "	f	10	13
McEachern Peter "	f	10	6
McEachern W J "	f	9	5
McEwen John, Orchard	t	1	18
McFadden John, Cedarville	t	6	22
McFadden John, Merritt	f	22	9
McFadden Wm "	f	22	4
McFadden W J "	f	22	9
McFarlane James,MtForest	t	1	28
McGee Henry "	f	3	62
McGillivray Alexand,Yeovil	f	14	20
McGillivray Allan "	f	13	18
McGillivray Malcolm "	f	14	19
McGregor Alexand,Holstein	f	13	3
McIlvride James, Orchard	f	1	8
McInnis Chas, MountForest	f	9	11
McInnes Charles, Yeovil	f	15	14
McInnes James "	f	13	14
McIntyre Alex,MountForest	f	6	9
McIntyre George "	f	4	15
McIntyre Mrs, Priceville	f	22	25
McIntyre Nichol,Cedarville	t	7	29
McIntyre Nichol,Mt Forest	f	4	8
McIntyre Nicholas "	t	1	31
McIntyre Peter "	t	6	9
McKay George Durham	f	3	1
McKechnie Mrs, Dromore	f	21	25
McKelvie David "	t	21	9
McKenzie Alexander "	f	17	9
McKenzie Charles "	f	18	10
McKenzie Donald "	f	17	5
McKenzie Dugald, Merritt	t	18	16
McKenzie James,Greenside	t	20	5
McKenzie John Dromore	f	19	10
McKenzie N D, Holstein	f	2	42
McKinnon Allen Priceville	f	21	20
McKinnon Colin, Holstein	f	2	36
McKinnonDonald Pricevillet		21	20
McKinnon Hugh "	f	22	20
McLachlanJames,Mt Forest	t	1	32
McLachlan John,Cedarville	f	8	24
McLaughlinArch,Mt Forest	f	6	19

KARN PIANOS RECEIVED THE COLD MEDAL JAMACIA EXHIBITION, 1891

FERRY'S SEEDS are Known Everywhere, Sold Everywhere, Grown Everywhere.

	POST OFFICE		CON.	LOT
McLaughlin Jas, Murdoch		f	3	14
McLean Charles	"	t	2	15
McLean Jane	"	f	2	22
McMeeken James, Varney		f	3	8
McMillan Charles, Conn		t	10	28
McMillen Colin, Dromore		f	17	17
McMillen Donald	"	f	17	24
McMillen John Conn		t	10	28
McMullen Jas, Mount Forest		f	4	17
McNair Angus	"	f	5	17
McNair Malcolm	"	f	5	16
McPhail Alexander, Yeovil		f	15	27
McPhee Duncan	"	t	12	24
McPhee Malcolm Cedarville		f	8	28
McPhee Malcolm, Yeovil		f	11	9
McPhee Mrs, Mount Forest		f	6	21
McPhee Nichol	"	f	6	14
McPhee Peter, Yeovil		f	11	9
McQueen Allan Cedarville		f	5	26
McQueen Charles, Dromore		f	20	23
McQueen Donald, Conn		f	5	28
McQueen Duncan, Cedar'e		t	5	25
McQueen John	"	t	5	24
McQueen John, Dromore		f	20	25
McQueen Peter, Mount Forest		f	10	20
Mack James Varney		f	3	4
Mack Joseph	"	f	3	4
Mackie James, Holstein		f	2	44
Main Adam	"	f	2	37
Main J D	"	f	3	27
Main J M	"	f	3	28
Main Nelson	"	f	H	6
Main Robert	"	f	3	28
Main Wm	"	f	2	41
Manary John, Yeovil		f	11	27
Mapletoft Ed, Mount Forest		f	6	6
Mark James Holstein		f	12	1
Marshall James Dromore		f	20	25
Martin Mrs, Cedarville		f	7	29
Mason John Yeovil		f	15	22
Matthews James, Murdoch		f	19	1
Mead Robert Varney		t	3	5
Mead Wm	"	f	3	5
Merchant Joseph Yeovil		f	15	6
Meser George	"	f	16	19
Mickleboro Robert Holstein		f	3	32
Micks Mrs, Durham		f	2	2
Millen Alexander, Dromore		f	17	19
Miller John, Yeovil		f	16	21
Mitchell Andrew	"	f	14	11
Mitchell Charles	"	f	12	18
Mohan Patrick	"	t	16	10
Moodie Peter, Dromore		f	19	25
Moogk Andrew, Yeovil		f	15	26
Moore Gideon, Mount Forest		f	4	18
Moore John, Cedarville		f	4	24
Moore John, Dromore		f	20	3
Moore Joseph, Priceville		f	20	11
Moore Mrs Dromore		f	19	12
Moore Stephen, Conn		t	4	18
Morrison George, Varney		f	1	7
Morrison Jas, Mount Forest		f	5	7
Morrison James, Varney		f	2	15
Morrison J J Mount Forest		f	8	4
Morrison Mrs	"	f	4	5
Morrison Richard, Varney		f	1	7
Morrison Robt, Mount Forest		f	4	7
Morrison Walter, Holstein		f	11	7
Morrison Wm, Mount Forest		f	4	6
Moss Henry, Cedarville		f	6	20
Mountain Wm, Varney		f	1	1
Moyer Joseph, Mount Forest		f	1	23
Muir David, Dromore		f	22	22
Muir Duncan, Priceville		f	22	22
Muir George	"	f	22	24
Muir John, Yeovil		f	13	18
Murdoch Alex, Mount Forest		f	7	17
Murdoch James, Yeovil		f	12	13
Mutch Alexander, Holstein		f	H	A
Mutch Peter	"	t	14	4
Myers George, Dromore		t	18	20
Naismith David, Holstein		t	2	34
Naismith John	"	f	2	35
Neal Samuel, Orchard		f	1	10
Nelson Hugh, Yeovil		f	13	7
Nelson James	"	f	13	8
Nelson John, Dromore		f	16	17
Nelson Robert, Murdoch		f	17	2
Nichol Hugh, Yeovil		f	12	19
Nichol Robert	"	t	12	19
Nichol Walter, Durham		f	3	3
Nicholson A R, Yeovil		f	13	13
Niergart Annie, Holstein		f	H	21
Noble Joseph, Varney		t	1	1
Nolan J Mary, Mount Forest		f	1	21
O'Connell Daniel, Holstein		f	2	46
O'Connell James	"	f	2	46
O'Connell Michael	"	f	2	46
O'Connell Timothy	"	f	3	48
O'Farrell Jas, Mount Forest		f	1	24
O'Farrell Kyran	"	f	3	58
O'Farrell Michael, Holstein		f	2	49
O'Harra Chas, Mount Forest		t	2	58
O'Harra Oliver	"	f	2	58
Orchard John, Holstein		f	10	1
Orchard Samuel, Durham		f	2	16

GOLD MEDAL KARN PIANOS AND ORGANS, SUPERIOR TO ALL OTHERS

WRITE FOR A CATALOGUE. Address, D. M. FERRY & CO., WINDSOR, ONT.

	POST OFFICE		CON.	LOT
Orchard Thomas, Holstein		f	2	31
Orchard T S, Murdoch		t	2	15
Orr James, Dromore		f	16	22
Ovans Wm, Mount Forest		f	1	27
Patterson John, Yeovil		f	16	9
Patterson Joseph, Merritt		f	21	2
Patterson Samuel, Murdoch		f	20	2
Patterson W R	"	f	7	9
Paul Mrs,	Yeovil	f	11	22
Peekover Daniel, Mt Forest		t	9	7
Peckover Samuel	"	t	9	11
Pennock Ira, Holstein		f	H	14
Petrie W T	"	f	3	40
Pettigrew Wm	"	t	H	23
Philip John, Dromore		f	16	16
Philip Thomas	"	f	16	26
Pinder Wm, Orchard		f	O	12
Pinder W T	"	f	1	14
Pinkerton Isaac, Dromore		t	16	18
Pinkerton S Mrs	"	f	16	18
Plaster John	"	f	15	27
Pollock Alexander, Murdoch		f	18	2
Pollock George	"	f	2	22
Pollock Thomas	"	f	2	22
Porter J D, Mount Forest		t	6	13
Powell Henry	"	f	4	4
Queen Isaac	"	f	7	4
Queen Jacob	"	f	7	6
Queen John, Orchard		f	O	3
Queen Samuel, Murdoch		f	2	20
Rodey Thos, Mount Forest		f	5	8
Ramage Charles, Dromore		f	21	11
Ramage Wm	"	f	21	11
Ramsbottom Wm, Cedarville		f	7	26
Randall Joseph, Mount Forest		f	9	6
Rawn Alexander, Holstein		f	3	56
Rawn George, Holstein		f	3	55
Ray Alex, Mount Forest		f	8	14
Ray Archibald, Cedarville		f	5	21
Reddick John, Mount Forest		f	1	23
Reid Alexander, Dromore		t	16	21
Reid D H,	Holstein	f	3	35
Reid George,	Dromore	t	16	21
Reid G M,	Holstein	f	11	4
Reid Henry	"	f	3	38
Reid Hugh,	Yeovil	f	15	8
Reid James,	Varney	f	1	2
Reid John,	Yeovil	f	13	11
Reid Peter,	Dromore	f	19	8
Reid Peter,	Holstein	t	2	51
Reid Peter jr,	Greenside	f	20	9
Reid T H,	Holstein	f	3	34
Reid T J	"	f	3	37
Renton James,	Dromore	f	18	3
Renton John	"	f	18	3
Renton Robert	"	f	18	3
Renwick Christopher	"	f	18	16
Renwick James,	Yeovil	t	14	11
Renwick Robert,	Dromore	f	17	16
Renwick Thomas	"	f	17	10
Renwick Wm	"	t	17	27
Rice John,	Yeovil	f	10	24
Rice Mrs	Holstein	f	3	44
Richards J H	"	t	H	22
Robb George,	Yeovil	f	12	15
Robb Irwin,	Mount Forest	f	10	16
Robb James,	Cedarville	f	10	12
Robb Joseph,	Mount Forest	f	7	11
Robb Samuel	"	f	9	10
Robb W C	"	f	9	10
Robbie Wm	"	f	1	31
Roberts Ezekiel,	Yeovil	f	12	28
Roberts Henry	"	f	12	27
Robinson Dun,	Mount Forest	f	1	29
Robinson James	"	f	1	28
Robinson James,	Orchard	f	O	18
Robinson Robert	"	f	1	16
Rogers James,	Holstein	f	H	3
Rogers Samuel,	Cedarville	f	9	28
Rogers Thos,	Mount Forest	f	9	24
Rogers T C,	Holstein	f	H	3
Rogers W H	"	f	11	2
Romans Wm,	Yeovil	t	14	11
Ross John,	Mount Forest	f	7	18
Ross John,	Yeovil	f	14	8
Rowland J E,	Mount Forest	f	4	14
Runciman David,	Dromore	f	20	27
Runciman Jas,	Mount Forest	f	7	A
Rusnell Francis	"	f	7	21
Ryan Mrs	"	t	4	6
Sackett George,	Dromore	f	18	25
Schenk Mrs,	Holstein	f	16	3
Schram Alexander,	Orchard	f	O	14
Scott John,	Dromore	f	19	14
Scott Robert,	Mount Forest	f	H	22
Seaman Steven,	Holstein	f	2	42
Seaman Wm	"	f	H	W
Sharp B F,	Mount Forest	f	2	54
Sharp James	"	f	2	60
Sharp Mrs,	Murdoch	f	2	19
Sharp W J,	Holstein	f	H	15
Sharp W J,	Mount Forest	f	2	54
Shearer James,	Greenside	f	17	7
Sheifreid Fredinand,	Yeovil	f	16	24
Shields G E.	Holstein	f	3	39
Shields James,	Yeovil	t	14	26

KARN PIANOS RECEIVED THE GOLD MEDAL JAMAICA EXHIBITION, 1891

FERRY'S SEEDS are Known Everywhere, Sold Everywhere, Grown Everywhere.

POST OFFICE		CON.	LOT
Shire Samuel, Cedarville	f	7	29
Sim Andrew, Holstein	f	14	6
Sim David, Yeovil	f	14	16
Sim James, Holstein	f	14	3
Sim Robert "	f	14	5
Sinclair Alex, Mount Forest	f	8	6
Sinclair Duncan, Yeovil	f	14	14
Sinclair Hugh "	t	14	14
Sinclair John, MountForest	f	8	7
Sinclair John, Yeovil	t	14	13
Sinclair Mal, Mount Forest	f	8	5
Sirrs Alexander, Varney	f	1	5
Sirrs Wm "	f	2	12
Slessor James, Yeovil	t	12	22
Slessor Wm "	t	11	22
Smail Mrs, Dromore	f	19	16
Small George, Holstein	t	H	B
Small George, MountForest	f	1	32
Smith Alpheus, Holstein	f	2	47
Smith Conrad, Yeovil	t	15	25
Smith Elizabeth, Holstein	f	1	20
Smith John "	f	13	1
Smith Mrs, Mount Forest	f	1	31
Smith Mrs, Murdoch	t	3	16
Smith Patrick, Orchard	t	1	20
Smith Samuel, MountForest	f	5	4
Smith Wm, Orchard	f	1	18
Smith W T, Murdoch	t	3	16
Snell George, Yeovil	f	12	9
Snell John, Dromore	f	18	12
Snell J H "	f	17	13
Snell Wm "	f	17	12
Snyder Adam, MountForest	f	6	1
Spencer Misses, Dromore	f	18	19
Spicer John, Mount Forest	f	10	15
Spicer Mrs, Yeovil	f	11	23
Stephenson Geo, Mt Forest	f	8	A
Stephenson Joseph, Dromore	f	21	17
Stern Plummer "	f	18	14
Stevens John, Mount Forest	f	5	21
Stevenson Horatio "	f	6	13
Stevenson John, Dromore	f	19	20
Stevenson John, Holstein	f	2	23
Stewart Alexander, Yeovil	f	16	20
Stewart John, Mount Forest	f	9	22
Stewart S A, Yeovil	f	14	12
Stewart Thos, Mount Forest	f	9	15
Stinston Wm "	f	1	28
Storrie Henry, Conn	t	4	21
Storrie Peter, Mount Forest	t	4	23
Sugg Richard, Holstein	t	H	23
Swanston Andrew "	f	2	43
Swanston James, Yeovil	f	14	18
Swanston John, Holstein	t	2	43
Switzer Q F, Yeovil	f	14	25
Tait Thomas, Mount Forest	f	9	12
Tanner Lydie, Holstein	f	H	23
Tanner Willet, MountForest	f	4	2
Taylor Alexander, Dromore	f	17	17
Tebby Henry, MountForest	f	9	16
Thair John, Holstein	f	14	G
Thomas James, Cedarville	f	5	23
Thompson James, Varney	f	2	7
Tighe George, MountForest	t	4	18
Tighe John "	t	4	18
Tighe Walter "	t	4	19
Tinkum John, Dromore	t	18	26
Traynor Adam, Orchard	f	1	17
Traynor Isaac, Holstein	f	3	45
Tribe T R "	f	3	42
Troup James "	f	19	4
Troy John "	f	1	19
Tucker Alfred, Dromore	f	22	16
Tucker Henry "	f	20	20
Tucker James, Durham	f	2	4
Tucker James, Priceville	f	20	10
Tucker Wm, Dromore	f	21	14
Turvey Wm "	f	16	27
Tuttle Wm, Mount Forest	t	6	18
Vessie James, Varney	f	2	10
Vollett Aaron, Durham	f	2	1
Volz Adam, Holstein	f	H	13
Waldon Mrs, MountForest	f	1	22
Walker Edward "	f	3	61
Walker John "	f	3	61
Walker Mrs, Holstein	f	7	2
Wallace Wm "	t	H	17
Wallace Wm, Mount Forest	f	4	11
Wallace W H "	f	7	10
Walls Joseph, Orchard	f	1	20
Walls W J "	f	1	20
Walmsley George, Holstein	t	3	32
Walmsley James, Yeovil	f	16	10
Walmsley Jonathan, Holstein	f	13	2
Walmsley Thomas "	f	13	1
Watson Charles Dromore	f	22	13
Watson George "	f	21	22
Watson John, Yeovil	f	14	27
Watson Peter, Dromore	f	21	22
Watson Wm "	t	22	13
Watson Wm, Merritt	f	21	7
Watson Wm, MountForest	f	7	14
Watt Alexander "	t	6	15
Way John, Holstein	f	H	1
Webster Wm, MountForest	f	3	67
Weir John, Priceville	f	21	19

COLD MEDAL KARN PIANOS AND ORGANS, SUPERIOR TO ALL OTHERS

WRITE FOR A CATALOGUE. Address, D. M. FERRY & CO., WINDSOR, ONT.

POST OFFICE		CON.	LOT
Weir Thomas, Dromore	f	16	23
Wells Edwin "	t	20	14
Wheeler W J "	f	16	27
Whitmore John, Merritt	f	21	8
Whyte Jasper, Holstein	f	13	4
Wideman Andrew, Yeovil	f	15	11
Wilder H W, Dromore	t	20	5
Wilder Nelson, Durham	t	2	1
Wilder Peter Dromore	f	18	9
Wilder Wm "	f	20	5
Wilkie Wm, Mount Forest	f	6	25
Williamson Robt, Holstein	t	8	17
Williamson W D, Mt Forest	f	1	24
Wilson George, Merritt	f	22	1
Wilson G J "	f	22	5
Wilson James, Dromore	f	22	16
Wilson James, Yeovil	f	13	26
Wilson John Dromore	f	18	16
Wilson John, Greenside	f	19	9
Wilson J W, Dromore	f	20	26
Wilson Noble "	f	19	27
Wilson Thomas, Merritt	f	20	6
Wilson Wm "	f	20	6
Wilson W J, Dromore	f	20	26
Winter W C, Yeovil	f	14	12
Wollis Geo Mount Forest	f	10	8
Wood Benjamin, Holstein	t	1	18
Woods John Mrs, Mt Forest	f	9	25
Woods J S "	f	3	70
Wright David "	f	5	2
Wright Thomas "	t	5	2
Yake Albert, Cedarville	f	7	22
Yake Benagah, Mt Forest	f	8	14
Yake Wm Cedarville	f	7	24
Yeo Francis, Mount Forest	f	1	32
Young James "	t	4	16

EUPHRASIA TOWNSHIP.

The address given after each name is the post office address.

ABBREVIATIONS—f. Freeholder; t. Tenant.

POST OFFICE		CON.	LOT
Abercombie Alex, Walters Fs	f	11	28
Abercrombie A H, Duncan	f	1	11
Abercrombie Chas Griersv'e	f	4	29
Abercrombie Jno Fairmount	f	5	28
Abercrombie John, Rocklyn	f	7	13
Abercrombie J W, Kimberley	t	5	4
Abercrombie L Wode House	f	8	9
Abercrombie M H Kimberley	t	5	4
Abercrombie R H, Rocklyn	f	7	13
Abercrombie T Kimberley	f	5	8
Abercrombie Wm Fairmount	f	5	29
Abercrombie W, Rocklyn	t	6	24
Abercrombie W H "	t	6	24
Abercrombie W S "	f	7	13
Abercrombie W S, Wode H	f	8	9
Alexander John Thornbury	f	5	4
Alexander W, Walters Falls	t	12	21
Alfred Peter, Meaford	f	3	26
Allan G E Kimberley	t	4	3
Allan Jacob, Erskine	f	9	8
Allan R J Kimberley	f	3	3
Allan Thomas, Duncan	f	2	2
Allan Thompson, Kimberley	f	3	2
Allison Mr, Toronto	f	5	4
Anderson George, Fairmount	t	4	26
Anderson John, Blantyre	f	7	28
Anderson J H Blantyre	f	7	29
Anderson N E "	f	7	29
Anderson Samuel "	t	8	30
Andrus Marcus Clarksburg	f	1	30
Armstrong Chas, Heathcote	t	1	19
Armstrong Joseph, Markdale	f	9	2
Armstrong Mark "	f	9	2
Armstrong Samuel Heathcote	f	1	23
Arnott Duncan, Markdale	f	11	5
Arnott James "	f	10	7
Artley John, Blantyre	f	8	27
Artley W M, Walters Falls	f	12	23
Atkins Michael, Heathcote	f	1	18
Bailey Frank Rocklyn	f	7	14
Bailey James Griersville	t	6	30
Bailey John Kimberley	t	4	1
Bailey Robert Rocklyn	f	7	14
Bailey Wm "	f	7	14
Baker Edward, Heathcote	t	1	17
Baker Joseph "	f	2	14
Ball Enoch Meaford	f	4	17
Ball Mr Fairmount	f	4	28
Barber James Markdale	f	12	2
Bartley John Goring	f	11	20
Bartley Robert "	f	11	20
Bassett Thomas, Harkaway	t	12	17

KARN PIANOS AND ORGANS ARE WARRANTED FOR SEVEN YEARS

FERRY'S SEEDS are Known Everywhere, Sold Everywhere, Grown Everywhere.

	POST OFFICE		CON.	LOT
Bassett Wm,	Walters Falls	t	11	27
Bath Daniel	Duncan	f	2	10
Bath George	"	f	3	10
Bath Samuel	"	f	1	11
Bath W H	"	f	3	11
Batrick J W,	Kimberley	t	5	6
Beatson Thomas	"	f	4	10
Beatty George	Erskine	f	9	10
Beatty John	Markdale	f	10	8
Bell A B	Kimberley	f	4	5
Bell Robert	Heathcote	t	3	26
Bennett Richard,	Vandeleur	f	6	3
Bennett T E	Rocklyn	t	6	21
Berry Ann	Heathcote	f	2	28
Best Robert	Kimberley	f	2	5
Best Wm	Wode House	f	8	15
Birks Edward,	Baltimore	f	4	17
Black George	Rocklyn	f	7	22
Black Samuel	"	f	7	22
Black Thomas,	Heathcote	f	2	19
Black W J	Epping	f	5	15
Blakely R W,	Markdale	f	10	10
Blakely W J	"	f	10	10
Blaney James	"	f	12	5
Blaney John	"	f	12	5
Boland Thomas	"	f	4	13
Boles Alexander	"	f	9	6
Boles J E	Wode House	f	8	7
Bonnell Henry,	Walters Fls	f	12	16
Booth George	Heathcote	f	1	24
Bowes G S	Harkaway	f	12	8
Bowler Joshua	Rocklyn	t	8	19
Boyd Edwin	Heathcote	f	3	24
Boyd H B	"	f	3	24
Boyd James	Epping	t	5	20
Boyd James,	Heathcote	f	3	24
Boyd James jr	Rocklyn	f	8	21
Boyd James sr	"	f	8	21
Boyd John	"	f	8	18
Boyd Joseph	"	f	8	18
Boyd J A	"	f	7	21
Boyd J N	"	t	8	20
Boyd J W	Heathcote	f	3	24
Boyd Wm	Markdale	f	9	7
Boyd W J	Rocklyn	f	8	21
Boyle Neil	"	f	8	16
Boyle Peter	"	f	9	13
Bracken Robt,	Griersville	t	6	30
Bradberry Thos,	Kimberley	f	5	5
Bradley James,	Harkaway	f	12	14
Brady Edward,	Markdale	f	10	3
Brady James	"	f	10	3
Brady Mrs	"	f	10	4
Brady Thomas	Markdale	f	11	3
Brady W E	"	f	11	4
Breadner Henry,	Rocklyn	f	7	18
Breadner John,	Walters Fls	f	12	24
Breadner Joseph,	Rocklyn	f	7	12
Breadner J B	"	f	6	21
Breadner Robert	"	f	9	22
Breadner R H	"	f	7	18
Breadner R W	"	t	7	8
Breadner Samuel	"	f	7	19
Breadner Sarah	"	f	6	21
Breadner Timothy	"	f	7	19
Breadner Wm	"	f	9	22
Brown George	"	f	6	19
Brown James,	Vandeleur	f	7	1
Brown John,	Goring	f	10	17
Brown Thomas,	Wode House	f	6	5
Brown Wm,	Harkaway	f	11	11
Brucklebanks J,	Heathcote	f	3	17
Buchanan A T,	Kimberley	f	5	11
Burch Frank,	Wode House	f	7	10
Burch Frederick	"	f	6	8
Burchill James,	Goring	f	10	26
Burnett Wm,	Harkaway	t	12	16
Burns Arthur sr,	Epping	f	4	16
Burns G T	"	f	4	16
Burns John	"	f	4	16
Burns Joseph,	Toronto	f	6	13
Burrill Christopher,	Rocklyn	f	7	16
Burritt Augustus,	Kimberley	f	5	3
Burritt Edward	"	t	5	3
Burritt Stephen	"	f	5	5
Burritt Trueman	"	f	5	5
Burton Francis,	Markdale	f	12	6
Burton J H	"	f	12	6
Buskin John,	Wode House	f	7	4
Butler Robert,	Rocklyn	t	9	19
Camack John,	Kimberley	f	3	13
Camack Thomas	"	f	3	13
Campbell Douglass,	Duncan	t	1	7
Campbell Robert,	Thornbury	f	4	12
Camplin James,	Fairmount	t	3	25
Camplin J G,	Kimberley	f	3	15
Camplin Robert	"	f	3	15
Cann Thomas,	Epping	t	4	18
Cann W J	"	t	5	21
Carefoot Richard,	Duncan	f	1	6
Carefoot Wm	"	f	1	8
Carefoot W J	"	f	1	6
Cargo Henry,	Kimberley	f	4	2
Carney Charles,	Walters Falls	f	12	28
Carney S S	"	f	12	28
Carroll Richard,	Heathcote	f	1	23

GOLD MEDAL KARN PIANOS AND ORGANS, SUPERIOR TO ALL OTHERS

WRITE FOR A CATALOGUE. Address, D. M. FERRY & CO., WINDSOR, ONT.

KARN PIANOS AND ORGANS ARE WARRANTED FOR SEVEN YEARS

	POST OFFICE		CON.	LOT
Caruthers Benj,	Kimberley	f	5	6
Caruthers Thomas	"	f	5	6
Caruthers T B	"	f	5	5
Caruthers WH,	Wode House	f	6	7
Caswell H J,	Walters Falls	t	11	29
Caswell J H,	Harkaway	t	11	14
Chadwick Esther,	Epping	f	4	12
Charters Frank,	Meaford	f	4	24
Charters James,	Epping	f	3	18
Charters James,	Meaford	f	4	24
Charters W C,	Epping	f	3	18
Cherry J J,	Kimberley	f	6	4
Cherry J J,	Wode House	f	6	4
Clark Albert,	Blantyre	f	7	29
Clark Andrew jr	"	f	8	29
Clark Andrew sr	"	f	8	29
Clark A C	"	f	7	27
Clark Balantine,	Epping	t	4	16
Clark Charles,	Heathcote	f	1	14
Clark Christopher,	Blantyre	f	7	30
Clark C E	"	f	7	30
Clark David,	Fairmount	f	5	29
Clark Elizabeth,	Blantyre	f	9	25
Clark George,	Rocklyn	f	6	13
Clark James,	Blantyre	f	7	29
Clark J I,	Rocklyn	f	6	28
Clark J J,	Blantyre	f	8	29
Clark J J	Rocklyn	f	6	13
Clark Noble,	Fairmount	f	6	28
Clark Robert,	Blantyre	f	7	29
Clark Robert,	Meaford	f	6	30
Clark R S,	Toronto	f	6	30
Clark T H,	Rocklyn	f	6	13
Clark Wm,	Kimberley	f	4	11
Clark Wm,	Rocklyn	f	6	13
Clark W A,	Heathcote	f	1	14
Clugston Elijah,	Epping	f	5	16
Clugston Isaac	"	f	5	16
Clugston James	"	f	5	16
Clugston John jr	Rocklyn	t	5	21
Clugston John sr	"	f	5	21
Clugston Wm	"	f	5	21
Colman Mrs,	Harkaway	f	12	3
Conley Wm,	Markdale	t	12	4
Conn Hamilton,	Heathcote	f	2	16
Conn John	"	f	3	26
Conn Joseph	"	f	2	16
Conn Robert	"	f	1	23
Conn Wm	"	f	2	15
Cook English,	Rocklyn	f	6	25
Cook Ezra	"	t	6	21
Cook James	"	f	7	25
Cook John	"	f	6	25

	POST OFFICE		CON.	LOT
Cook J A	Rocklyn	f	7	21
Cook J J	"	t	7	25
Cook W E	"	f	6	25
Cooper George,	Vandeleur	f	6	2
Cooper Robert,	Erskine	f	8	8
Cornfield George,	Kimberley	f	5	7
Cornfield John	"	f	5	13
Cornfield Joseph	Epping	t	4	14
Cornfield W J	"	f	5	13
Coventry Jane,	Markdale	f	12	8
Cowan George,	Erskine	f	8	11
Crabtree Abraham,	Rocklyn	f	7	24
Crabtree George	"	f	6	21
Cross James,	Duncan	f	1	7
Cruickshanks	Geo Heathcote	f	1	24
Cullis Franklin	Vandeleur	f	7	2
Cullis Fred,	Wode House	f	7	2
Cullis Wm,	Vandeleur	f	7	2
Curry Frederick	Goring	f	10	25
Curry George	Rocklyn	t	8	16
Curry Hugh	"	f	6	21
Curry James	Epping	f	4	22
Curry James	Goring	f	10	25
Curry John,	Wode House	f	7	2
Curry Nelson	Goring	f	11	22
Curry N L,	Rocklyn	t	6	22
Curry T J	Goring	f	10	25
Cutting Benjamin,	Markdale	t	9	7
Dales G H	Heathcote	f	2	26
Dales John jr	"	f	1	24
Dales John sr	"	f	1	24
Dales J A	"	f	2	26
Dales Richard	"	f	2	25
Dales R E	"	f	2	25
Dales T J	"	t	2	24
Dales Wm	"	f	1	24
Daley Joseph	Epping	f	5	19
Davidson James,	Blantyre	f	8	30
Davies Ann	"	f	9	28
Davies Maria	"	f	9	28
Davis John,	Wode House	f	6	1
Davis Morgan	Blantyre	t	9	23
Dawn Albert	Heathcote	f	2	28
Dawn Andrew	"	f	2	27
Dawn A E	"	f	2	28
Dawn Wm	"	f	3	20
Dayman Wm,	Walters Falls	f	12	30
Dayman W A	Kimberley	f	4	8
Devins Jane	Heathcote	f	1	27
Devins W R	"	f	1	27
Devitt C G	Epping	f	6	16
Dickey John,	Markdale	f	10	7
Dickey Wm	"	f	11	6

FERRY'S SEEDS are Known Everywhere, Sold Everywhere, Grown Everywhere.

	POST OFFICE		CON.	LOT
Dickson John	Markdale	f	11	7
Dickson Joseph, Epping		t	5	17
Dillon John,	Rocklyn	f	6	21
Dillon Michael,	Blantyre	f	8	24
Dodson J J,	Rocklyn	f	6	21
Dodson W H	"	f	6	21
Donnelly Alexander	"	f	6	15
Donnelly Thomas,	Epping	f	6	15
Donnelly Wallace,	Rocklyn	f	6	15
Dookes George,	Heathcote	f	1	20
Dookes Thomas	"	f	1	20
Dormer Joseph,	Markdale	f	7	3
Douglas John,	Meaford	f	9	30
Douglas Thomas,	Blantyre	f	9	30
Douglas Walter,	Markdale	f	10	1
Douglass Wm	"	f	10	2
Dowding George,	Rocklyn	f	8	12
Dowding Jesse,	Wode House	f	7	9
Drinkal John,	Kimberley	t	4	13
Dunlop C W,	Fairmount	f	5	28
Dunlop James,	Goring	f	11	26
Dunlop John,	Fairmount	f	5	28
Dunlop Robert,	Erskine	f	8	10
Dunlop Robert,	Rocklyn	f	9	20
Dunseath Joseph,	Blantyre	f	7	27
Dyce James,	Walters Falls	t	12	24
Eagan Daniel,	Duncan	f	2	12
Eagan Timothy	"	f	2	12
Eagle Frederick,	Markdale	f	10	11
Eagle Samuel	"	f	11	11
Eaton J F,	Epping	f	5	18
Eaton Wm	"	f	4	16
Elliott James,	Markdale	f	11	1
Elliott John,	Harkaway	t	11	11
Elliott Lesley,	Markdale	f	11	1
Elliott Robert	"	f	12	9
Elliott R H	"	f	12	9
Ellis Albert,	Kimberley	f	4	6
Ellis Charles,	Wode House	f	7	6
Ellis David	"	f	7	6
Ellis D R	"	f	7	6
Ellis John	"	f	7	6
Ellis W R	"	f	7	7
Ellis W T,	Kimberley	f	4	6
Ellison Alexander,	Heathcote	f	3	27
Ellison Wm	"	f	3	27
Erskine Alexander,	Rocklyn	f	9	18
Erskine James,	Goring	f	11	17
Erskine John,	Rocklyn	f	7	18
Erskine Joseph	"	f	12	23
Erskine J A,	Markdale	f	9	5
Erskine Robert	"	f	9	5
Erskine R S	"	f	9	9
Erskine Samuel,	Rocklyn	f	7	18
Erskine W H,	Markdale	f	9	5
Falls H A,	Rocklyn	f	6	22
Falls J J	"	f	6	21
Falls Thomas	"	f	6	22
Falls Wm	"	f	7	23
Fancis Herbert,	Blantyre	f	8	25
Faulkner John,	Markdale	f	9	6
Fawcett Alex,	Kimberley	f	5	6
Fawcett C H	"	f	3	6
Fawcett C W,	Duncan	t	1	12
Fawcett Irwin,	Kimberley	f	2	5
Fawcett John	"	f	5	6
Fawcett J E,	Heathcote	f	2	30
Fawcett J M,	Kimberley	f	5	5
Fawcett J R	"	f	5	5
Fawcett Robert,	Heathcote	f	1	12
Fawcett R P,	Kimberley	f	3	6
Fawcett Wm	"	f	6	5
Fawcett W E	"	f	5	3
Ferguson David,	Heathcote	f	1	12
Ferguson Mat jr,	Kimberley	f	4	4
Ferguson Matthew sr	"	f	4	5
Ferris John,	Wode House	f	6	7
Ferris John jr,	Goring	t	11	24
Ferris John sr	"	t	11	24
Ferris Joseph,	Kimberley	f	5	3
Ferris Robert,	Goring	t	11	34
Ferry Peter,	Griersville	f	3	30
Fiddis Hugh,	Kimberley	t	4	4
Fisher Samuel,	Griersville	f	4	30
Foster Thomas,	Heathcote	f	2	13
Fothergill Charles,	Rocklyn	f	8	15
Fothergill Edward	"	f	8	15
Fothergill Joseph	"	f	8	15
Foy James	"	f	8	22
Foy Michael	"	f	8	22
Frasher J B	Barrie	f	8	14
Fulford Lorenzo,	Heathcote	f	2	27
Fulford Wm	"	f	2	27
Fuller James	Bolton	f	5	14
Furzecot Samuel,	Harkaway	f	10	13
Gallaway Edward	"	f	10	17
Gardner James	Rocklyn	f	5	21
Gardner John	"	f	6	20
Gardner Richie	"	f	6	20
Gardner Robert	"	f	6	19
Gibson John	"	t	6	14
Gilbert Elijah,	Kimberley	f	5	8
Gilmour Gilbert	Epping	f	4	21
Gilmour Roland,	Fairmount	f	4	25
Gilmour Samuel	"	f	6	25
Gilmour Wm	"	f	6	25

BUY ONLY THE RELIABLE AND POPULAR KARN PIANO & ORGAN

WRITE FOR A CATALOGUE. Address, D. M. FERRY & CO., WINDSOR, ONT.

KARN PIANOS RECEIVED THE GOLD MEDAL JAMACIA EXHIBITION, 1891

	POST OFFICE		CON.	LOT
Gilray A F	Epping	t	5	17
Gilray Robert	"	f	5	17
Gilray R C	"	t	5	17
Gilray Thomas	"	f	5	17
Goodfellow P A,	Duncan	f	1	13
Goodfellow Samuel	"	f	1	13
Goodfellow W S	"	f	1	13
Gouden Hadley,	Kimberley	f	4	4
Gouden Irwin	Heathcote	f	1	16
Gouden Wm	"	f	1	16
Goudy Alex,	Clarksburg	f	1	30
Gould Abel	Wode House	f	7	11
Gould James	Markdale	f	8	4
Graham George,	Kimberley	f	4	5
Graham George	Rocklyn	f	6	14
Graham John	"	f	6	14
Graham J E	"	f	8	17
Gravatt George,	Griersville	f	3	30
Greenaway James,	Blantyre	t	9	29
Greene C H	Toronto	f	3	14
Grier James	Goring	f	10	24
Grier J A	"	f	10	24
Grier S J	"	f	10	24
Grier W A	"	f	10	24
Griffith George,	Heathcote	f	3	25
Griffith Wm	Markdale	f	12	2
Guthrie Sarah,	Fairmount	f	5	25
Guy Wm	Epping	f	5	15
Halbert Joseph,	Harkaway	f	12	13
Halbert J A	"	f	12	14
Hall Alexander,	Duncan	f	3	8
Hall James	Goring	t	10	23
Hall W W	"	t	10	23
Halsted S F	Kimberley	f	5	3
Hammond M R	"	f	5	5
Hannah John	"	f	5	5
Harbottle Edward	"	f	3	2
Harbottle George	"	f	2	2
Harris H A	Markdale	f	11	10
Harris Melvin,	Wode House	f	6	5
Harris Peter	"	f	6	6
Harris Robert,	Markdale	f	10	8
Harris Wm	Wode House	t	6	7
Harvey Samuel,	Markdale	f	10	6
Hawken Joseph,	Harkaway	f	10	12
Hawken J A	"	f	10	12
Hawken M L	"	f	10	13
Hawken Robert,	Kimberley	f	5	4
Hawken Thomas	"	t	5	4
Hawken W J,	Harkaway	f	12	12
Hawkens E F	"	f	10	13
Hays Robert,	Blantyre	t	8	24
Henderson Isaiah,	Duncan	t	1	6
Henderson Jos,	Wode House	t	7	3
Henning Alexander,	Rocklyn	f	9	15
Henning James,	Goring	f	10	16
Henning John,	Blantyre	f	9	17
Henning John,	Rocklyn	f	9	17
Henning Samuel	"	f	9	17
Hethers John,	Wode House	t	6	6
Hewson Frederick	Heathcote	f	1	25
Hewson J B	"	f	1	25
Hewson Nicholas	"	f	1	25
Hicks E E,	Wode House	f	6	11
Hicks G E	"	f	6	12
Hill Charles,	Epping	f	3	19
Hill George,	Markdale	f	10	6
Hill James,	Kimberley	f	5	2
Hill Samuel,	Markdale	t	10	3
Hill Thomas	"	f	10	5
Hoggarth Fred,	Wode House	f	7	11
Hoggskinson Chas,	Rocklyn	f	9	16
Holly Adam	"	t	6	17
Holmes Henry,	Heathcote	f	1	16
Homes C W,	Duncan	f	1	6
Hopkins Charles,	Rocklyn	f	8	24
Hopkins James	"	f	8	24
Hortop Thomas,	Heathcote	f	3	14
Hortop Wm	"	f	3	13
Howard Charles,	Duncan	f	1	8
Howard Johnson	"	f	1	5
Howard Thomas	"	t	1	7
Howell R C,	Kimberley	f	5	3
Hudson Edward,	Blantyre	f	9	24
Humberson Wm,	Kimberley	f	2	3
Hunter John	"	f	4	9
Hurd Henry	"	f	4	8
Hutchinson Albt,	Vandeleur	f	7	1
Hutchinson Geo,	Heathcote	f	1	19
Hutchinson Geo,	Vandeleur	f	7	1
Hutchinson John	"	f	7	3
Hutchinson J jr,	Heathcote	f	1	18
Hutchinson John sr	"	f	1	18
Hutchinson Matthew,	Eppingt		3	19
Hutchinson Thos,	Vandeleur	t	7	3
Hutchinson Wm,	Heathcote	f	1	20
Hutchinson Wm,	Vandeleur	f	7	1
Hutchinson W J,	Heathcote	f	1	20
Irwin Davis,	Rocklyn	t	7	20
Irwin G B	"	t	7	20
Irwin John,	Heathcote	f	1	28
Irwin John,	Rocklyn	f	7	20
Irwin J R	"	f	7	20
Irwin J W,	Heathcote	f	1	27
Irwin Samuel,	Blantyre	t	8	26
Irwin Sophia,	Walters Falls	f	1	29

FERRY'S SEEDS are Known Everywhere, Sold Everywhere, Grown Everywhere.

POST OFFICE		CON.	LOT
Irwin Wm,	Markdale	f 8	6
Jay Charles,	Meaford	f 4	14
Jefferson Samuel,	Markdale	t 11	5
Jerrett Jonathan,	Rocklyn	f 6	26
Jerry George,	Harkaway	f 12	17
Jibb Washburn,	Eugenia	f 2	1
Johnston Charles,	Kimberley	t 3	5
Johnston David,	Markdale	t 8	2
Johnston Hugh,	Rocklyn	f 6	15
Johnston James,	Goring	t 10	16
Johnston J J,	Meaford	f 5	19
Johnston J J,	Rocklyn	f 6	15
Johnston Richard,	Harkaway	f 12	15
Johnston Robert,	Erskine	f 8	12
Johnston Robert,	Goring	t 10	17
Johnston Robert,	Kimberley	f 4	3
Johnston Robert,	Rocklyn	f 9	18
Johnston Wm,	Harkaway	f 12	15
Jordan Wm	"	f 12	19
Julian George,	Heathcote	f 2	18
Julian John	"	f 2	18
Julian Thomas	"	f 2	17
Karney Henry,	Rocklyn	f 8	17
Keeling George	Walters Falls	f 12	21
Kelly George,	Blantyre	f 6	26
Kelly Thomas	"	f 6	27
Kennedy, Angus,	Erskine	f 9	8
Kenney George,	Heathcote	f 3	29
Kenny G W,	Epping	f 3	19
Kenny J W,	Heathcote	f 2	26
Kenney W H	"	f 3	25
Kernahan James,	Rocklyn	f 7	27
Kernahan J E	"	f 7	27
Kerr J E,	Heathcote	f 2	23
Kerr J F	"	f 2	22
Kerr J K	"	f 2	21
Kerr S A	"	f 1	21
Kerr Wm,	Thornbury	f 2	23
Kerr W C,	Duncan	f 2	10
Key Joseph,	Rocklyn	f 6	29
Kilbourn J M,	Owen Sound	f 1	2
King Thos,	Walters Falls	f 12	25
King Wm	"	f 12	30
Kirkpatrick Arch,	Goring	f 11	18
Kirkpatrick Frank	"	f 10	19
Kirkpatrick Hugh	"	f 11	21
Kirkpatrick John	"	f 10	19
Kirkpatrick Wm	"	f 10	19
Knott Abraham,	Epping	t 5	16
Knott A C,	Kimberley	t 3	15
Knott Christopher	"	f 5	6
Knott Hugh	"	f 4	12
Knott James,	Epping	f 5	12
Knott J W	Epping	f 7	15
Laidlaw James,	Kimberley	t 5	10
Lamb Henry jr,	Harkaway	f 12	20
Lamb H sr,	Walters Falls	f 12	20
Lamb Wm	"	f 12	20
Lamb W T,	Fairmount	f 5	21
Langtree Joseph	Wode House	f 6	7
Langtree Richard,	Meaford	f 6	24
Lanktree F A,	Fairmount	f 5	24
Lanktree J C	"	f 5	24
Lanktree J M	"	f 5	24
Lanktree Richard	"	f 5	25
Lawrence George,	Kimberley	f 5	9
Lawrence G H	"	f 5	9
Lawrence James	"	t 5	5
Lawrence Noble	"	f 5	9
Lawson George,	Wode House	f 7	8
Lawson J T	"	f 6	8
Leach George,	Markdale	f 12	1
Leach James	"	f 10	5
Leamon Frederick,	Goring	f 11	21
Leamon James jr,	Walters Fls	f 12	26
Leamon James sr	"	f 12	26
Leary Thomas,	Kimberley	f 4	7
Lee John,	Markdale	f 8	6
Leopard Joseph,	Harkaway	t 11	8
Leopard Oliver,	Rocklyn	f 9	16
Lewis John,	Heathcote	f 3	26
Lewis Wm,	Wode House	f 7	4
Logan George,	Rocklyn	f 7	14
Logan James,	Harkaway	f 12	15
Logan John	"	f 12	15
Londry Thomas,	Epping	f 6	17
Londry T H	"	f 3	17
Lougheed Alex,	Fairmount	f 4	22
Lougheed D S	"	f 4	22
Lougheed Elizabeth	"	f 4	24
Lougheed Heze,	Heathcote	f 1	22
Lougheed Hugh,	Rocklyn	t 6	13
Lougheed Israel,	Heathcote	t 2	23
Lougheed Jacob,	Wode House	f 7	9
Lougheed James,	Fairmount	f 4	23
Lougheed Joseph,	Rocklyn	f 6	30
Lougheed Mary,	Epping	f 3	17
Lougheed Moses,	Heathcote	f 1	22
Lougheed Wm	"	f 1	22
Lougheed W H	"	f 3	25
Lush W J,	Rocklyn	f 8	23
Lyons Alexander,	Markdale	f 9	6
Lyons James,	Harkaway	f 12	11
Lyons James,	Markdale	f 12	7
Lyons John	"	f 12	7
McAfee R J,	Wode House	f 6	10

BUY ONLY THE RELIABLE AND POPULAR KARN PIANO & ORGAN

WRITE FOR A CATALOGUE. Address, D. M. FERRY & CO., WINDSOR, ONT.

KARN PIANOS AND ORGANS ARE WARRANTED FOR SEVEN YEARS

	POST OFFICE		CON.	LOT
McAfee Thomas,	Rocklyn	f	7	17
McArthur J D	"	f	6	12
McAuley Andrew	"	f	9	15
McAuslan James,	Heathcote	f	1	15
McAuslan Peter	"	f	2	16
McAuslan R J	"	f	1	15
McCallum Duncan,	Markdale	f	11	8
McCallum John sr	"	f	11	9
McCarroll Thomas,	Meaford	f	4	24
McCauley Arch,	Kimberley	f	4	9
McClung James,	Heathcote	f	2	20
McClung Samuel	"	f	2	20
McConnell A A,	Kimberley	f	5	7
McConnell George	"	f	5	7
McConnell James,	Epping	f	4	20
McConnell John	"	f	4	20
McConnell J A	"	f	5	7
McConnell J C	"	f	5	7
McConnell P W,	Meaford	f	6	11
McConnell Thomas,	Epping	f	4	20
McConnell T K	"	f	4	19
McConnell T S,	Fairmount	f	5	22
McConnell Wm,	Epping	f	4	21
McCort Samuel,	Heathcote	f	3	16
McCullough John,	Goring	t	11	16
McCullough Joseph jr	"	f	10	22
McCullough Joseph sr	"	f	11	22
McCullough Pat,	Markdale	f	9	5
McCullough Wm,	Goring	t	11	16
McCutcheon Chas,	Markdale	f	9	3
McDonald Dun,	Kimberley	f	4	7
McDonald Duncan,	Markdale	f	11	9
McDonald Neil	"	f	11	9
McDougald Alex,	Rocklyn	f	8	19
McGee John,	Kimberley	f	5	5
McGee J H	"	t	4	8
McGee Mrs	"	f	5	5
McInnis Angus,	Goring	f	10	19
McInnis Peter,	Blantyre	t	9	29
McKenzie George,	Fairmount	f	6	27
McKenzie John	"	f	5	27
McKenzie W H	"	f	5	27
McKenzie W J	"	f	5	26
McKnight J A,	Epping	f	4	18
McKnight Samuel	"	f	4	18
McKnight S J	"	f	4	19
McLaren J F B D,	Blantyre	t	9	22
McLean Alexand'r	Kimberley	f	2	4
McLean A E,	Goring	f	11	19
McLean Donald,	Markdale	t	9	24
McLennan Alex,	Walters Fls	f	12	27
McLennan H J	"	f	12	22
McLennan John	"	f	12	22
McLung Wm,	Heathcote	f	1	24
McMahon James	"	t	3	26
McMaster Margaret,	Epping	f	4	18
McMorris Joseph,	Heathcote	f	1	28
McNally G Mrs,	Markdale	f	12	3
McNally Wm	"	f	12	2
McNeely John	"	f	10	12
McQuaker John,	Walters Fls	t	12	29
Manary Andrew,	Rocklyn	f	9	19
Manary John	"	f	9	19
Manary Joseph,	Goring	f	10	18
Manary Mary,	Rocklyn	f	9	19
Manary R J,	Erskine	f	9	19
Manary W A,	Goring	f	10	18
Manning Edward,	Blantyre	f	8	29
Manning John,	Heathcote	t	2	29
Marshall Mrs,	Blantyre	f	9	30
Marshall Samuel,	Walters Fls	f	10	29
Martin J J,	Eugenia	f	4	1
Martin W H,	Rocklyn	f	9	16
Mathers Robert,	Erskine	f	9	14
Mathers Seth,	Rocklyn	f	9	15
Mathewson George,	Epping	t	4	15
Mathewson Gilbert	"	t	4	15
Mathewson Hugh	"	t	5	20
Matthewson John	"	f	5	19
Maxwell Isaac,	Heathcote	f	1	20
Merryfield George,	Harkaway	f	10	12
Millar Richard,	Erskine	t	9	12
Miller Daniel,	Markdale	f	12	3
Miller J T,	Fairmount	f	6	24
Miller J V,	Heathcote	f	1	17
Milne John	"	f	3	23
Milson Thomas,	Goring	f	11	22
Milson Wm	"	f	11	23
Milson W G	"	f	12	22
Mitchell Jacob,	Port Hope	f	6	14
Moore George,	Markdale	f	12	7
Moore John	"	f	12	7
Moore Wm,	Meaford	f	2	11
Moore W T	"	f	4	10
Morgan Charles,	Markdale	f	11	14
Morison James,	Orangeville	f	11	15
Morrow C H,	Goring	f	10	23
Morrow W J	"	f	11	23
Morwood Chas,	Wode House	f	6	10
Morwood George	"	f	6	9
Morwood James	"	f	6	9
Mower Chas,	Walters Falls	f	12	25
Mower Thomas	"	f	12	25
Mundle George,	Kimberley	f	5	7
Murdoch Archibald,	Goring	f	12	18

FERRY'S SEEDS are Known Everywhere, Sold Everywhere, Grown Everywhere.

POST OFFICE			CON.	LOT
Murdoch Arthur, Harkaway		f	12	18
Murdoch John	"	f	12	18
Murdoch R J	"	f	12	18
Murfia Thomas, Markdale		t	11	11
Murray Barbara, Blantyre		f	9	27
Murray James	"	f	8	27
Murray John	"	f	9	27
Muxlow George, Goring		f	10	20
Muxlow Thomas	"	f	10	20
Muxlow W H	"	f	11	20
Myers George, Markdale		f	9	3
Myers Joseph	"	f	11	3
Myers J J	"	f	11	3
Myers Robert	"	t	12	3
Myers Wm	"	f	11	3
Myles Albert, Kimberley		f	5	12
Myles James	"	f	5	11
Myres George, Walters Falls		f	12	27
Neely Jacob, Rocklyn		t	6	22
Neely John	"	t	6	22
Neely Robert, Goring		t	9	21
Neely Thomas, Erskine		t	8	10
Neely Wm, Rocklyn		f	6	22
Neil Jane, Heathcote		f	3	29
Neil Latimer, Epping		t	4	17
Neil Milton	"	f	3	20
Neil W H	"	t	4	17
Nelson James, Markdale		f	9	3
Nelson James jr	"	f	9	1
Nelson James sr	"	f	9	1
Nelson Thomas	"	f	9	1
Nesbit T H, Erskine		t	8	8
Nesbit W G	"	f	9	8
Nixon Robert	"	f	8	12
O'Brien E, Eugenia		t	2	1
O'Brien James, Kimberley		f	2	3
O'Brien John, Eugenia		f	3	1
O'Brien Wm	"	t	2	1
O'Brien W A	"	f	3	1
Onia Ralph, Epping		t	4	16
Ormsby Andrew, Erskine		f	9	13
Ormsby Daniel	"	f	9	13
Ormsby John, Rocklyn		f	8	16
Orr Guy, Epping		f	5	20
Orr Hannah M, Fairmount		t	4	25
Overland John, Goring		f	11	19
Owens Edward, Heathcote		f	3	21
Owens Josiah	"	f	3	21
Owens Morley	"	f	3	21
Parker Ephraim, Fairmount		f	5	26
Parker John, Blantyre		f	10	27
Parkinson H C, Thornbury		f	2	18
Paterson A C, Blantyre		f	9	29
Paterson E Mrs, Thornbury		f	3	2
Paterson James, Blantyre		f	9	29
Paterson James, Vandeleur		f	6	2
Paterson J L, Blantyre		f	9	27
Paterson J R	"	f	9	28
Patton Daniel	"	f	8	23
Patton Hugh	"	f	8	23
Patton Hugh, Goring		f	9	21
Patton John, Rocklyn		f	7	21
Patton J M, Goring		f	9	21
Patton J W, Blantyre		f	9	24
Patton Matthew, Walters		Ft	12	24
Pentland Mrs, Heathcote		f	1	23
Pepper James	"	t	2	16
Percy James, Duncan		f	1	3
Perkins John, Markdale		f	11	2
Perry John, Rocklyn		f	7	24
Perry J G	"	f	7	24
Perry Robert	"	f	7	24
Perry Thomas	"	f	6	18
Peters Wm Heathcote		f	1	18
Pickering And, Wode House		t	6	6
Pickering John	"	f	7	5
Plewis John, Kimberley		f	6	9
Plewis Wm	"	f	4	5
Pointen Herbert, Blantyre		t	10	27
Prentice Cornelius Heathcote		f	1	26
Prentice David	"	f	1	26
Prentice Enoch	"	f	1	26
Prentice Jacob	"	f	1	23
Prettigrew Wm, Toronto		f	9	4
Pringle Wm, Duncan		f	2	9
Proctor George	"	f	3	9
Proctor George, Kimberley		f	4	5
Proctor J O, Wode House		f	6	9
Proctor Simon, Heathcote		f	3	22
Proctor Wm, Wode House		f	6	9
Pryor J T, Walters Falls		f	12	29
Pryor Peter	"	f	12	29
Pryor Wm	"	f	12	29
Purdy R M, Kimberley		f	5	7
Quinn James, Epping		f	7	19
Quinn Wm, Griersville		f	3	30
Quinton James, Blantyre		t	7	30
Quinton Richard, Walters		F	12	29
Quinton Robert, Blantyre		f	7	30
Quinton R J	"	f	9	27
Quinton Samuel	"	f	8	26
Quinton Samuel, Walters		Fsf	12	30
Quinton Thomas jr	"	f	12	29
Quinton Thomas sr	"	f	12	30
Raby George, Duncan		f	1	8
Raby John	"	f	1	8

COLD MEDAL KARN PIANOS AND ORGANS, SUPERIOR TO ALL OTHERS

WRITE FOR A CATALOGUE. Address, D. M. FERRY & CO., WINDSOR, ONT.

KARN PIANOS RECEIVED THE GOLD MEDAL JAMACIA EXHIBITION, 1891

	POST OFFICE		CON.	LOT
Rawlings A W	Duncan	f	1	4
Rawlings J R	"	f	1	3
Rebill,	Kimberley	t	5	1
Reid George,	Heathcote	f	2	16
Reid Harriett,	Rocklyn	f	7	19
Reid Hugh,	Epping	f	4	15
Reid Norman,	Heathcote	t	1	14
Reid R H,	Rocklyn	f	7	26
Reid Thomas,	Heathcote	f	3	22
Reid Wm,	Clarksburg	f	3	23
Reid Wm,	Rocklyn	f	7	26
Rennie Adam,	Walters Fls	f	11	29
Rennie Alonza	"	f	11	27
Rennie H H	"	f	11	30
Rennie Jefferson	"	f	11	28
Rennie Thomas	"	f	11	28
Rennie Wm	"	f	11	30
Rennie W J	"	f	11	30
Richards J E,	Rocklyn	f	7	21
Richardson C D.	Markdale	f	9	2
Richardson George	"	f	9	2
Richardson John	"	f	12	6
Richardson Joseph	"	f	12	5
Richardson Thomas	"	f	12	6
Richardson W J	"	f	8	3
Richardson W N	"	t	9	2
Robinson Simon	"	f	4	25
Rodman Henry,	Harkaway	f	12	12
Rodman James	"	f	12	12
Saul J F,	Rocklyn	f	7	15
Scott James	"	t	6	24
Scott R A	"	t	6	24
Scott Wm,	Kimberley	f	5	10
Sewell George,	Harkaway	t	8	2
Sewell G L,	Blantyre	t	7	27
Sewell John	"	f	8	28
Sewell Mrs,	Meaford	f	6	29
Sewell T L,	Blantyre	f	8	28
Sewell W H	"	t	7	28
Shaw Andrew,	Wode House	f	7	5
Shaw Joseph,	Heathcote	f	1	17
Shaw Robert,	Kimberley	f	4	14
Sheals Joseph.	Meaford	f	4	27
Shears John,	Markdale	f	11	1
Shears Richard	"	f	11	1
Shepherdson Joseph,	Goring	t	11	25
Sherwood Joseph,	Kimberley	f	3	5
Shiel John,	Markdale	f	10	1
Shiel Wm	"	f	10	1
Shire Wm,	Duncan	f	1	9
Shore J W,	Epping	f	5	18
Shore Samuel,	Markdale	f	8	5
Simons Matthew.	Kimberley	f	4	2
Simpson Wm	Kimberley	f	5	5
Sinkler Jane	"	f	3	4
Smith Benjamin,	Fairmount	f	5	23
Smith Benjamin,	Kimberley	t	3	6
Smith John	"	f	2	6
Smith Dougald,	Harkaway	f	12	18
Smith Eber,	Kimberley	f	4	5
Smith Hugh,	Harkaway	f	12	18
Smith James,	Heathcote	t	1	18
Smith John	"	f	3	30
Smith John,	Kimberley	f	4	3
Smith Peter,	Harkaway	f	12	19
Smith Robert,	Fairmount	f	5	23
Smith Philip,	Vandeleur	f	5	5
Smith Samuel,	Fairmount	f	5	24
Smithson Wm	"	t	4	27
Snelgrove Richard	"	f	6	27
Snell J J,	Harkaway	f	11	13
Snell Robert	"	f	11	13
Snell R G	"	f	11	13
Snell W J	"	f	11	13
Soul J B	Duncan	f	1	9
Sparling Ann Mrs,	Epping	f	5	20
Sparling C W	Goring	f	10	21
Sparling Elijah	"	f	10	21
Sparling Henry,	Markdale	f	10	7
Sparling James,	Goring	f	10	21
Sparling James,	Meaford	f	6	24
Sparling Joseph,	Epping	f	5	20
Sparling Philip,	Goring	f	10	21
Sparling Robert,	Blantyre	f	10	27
Spikings J T,	Heathcote	f	1	16
Sproule T S,	Markdale	f	12	3
Squires D,	Walters Falls	f	12	23
Squires Joseph	"	f	12	23
Stafford Irwin,	Epping	t	5	19
Stafford John,	Kimberley	f	5	1
Stafford J R	"	f	5	1
Stafford Rutledge	"	f	5	1
Stafford Wm	"	f	5	1
Stephens R L,	Markdale	f	9	5
Stinson James	"	f	11	6
Stinson R H	"	f	8	2
Stinson Wm	"	f	11	6
Stitt James,	Blantyre	f	9	26
Stokes Edward,	Griersville	f	5	30
Stonnell Richard,	Markdale	f	8	2
Strutl e s James jr	"	f	11	2
Struthers James sr	"	f	11	2
Stuart James,	Kimberley	f	4	2
Stuart R J	"	f	4	1
Stuart Wm	"	f	5	5
Sturgeon R J.	Rocklyn	t	9	19

FERRY'S SEEDS are Known Everywhere, Sold Everywhere, Grown Everywhere.

POST OFFICE		CON.	LOT
Taylor Abraham, Griersville	f	4	29
Taylor A G, Harkaway	f	10	8
Taylor Frank, Markdale	f	9	1
Taylor Frederick, Harkaway	f	11	12
Taylor George, Blantyre	f	8	27
Taylor George, Harkaway	f	11	12
Taylor J W, Blantyre	f	8	27
Taylor Walter, Markdale	f	10	2
Taylor Wm, Rocklyn	f	6	17
Teed Henry, Duncan	f	1	5
Teed Herbert "	f	1	4
Thibado Peter, Markdale	f	8	1
Thompson A T, Rocklyn	f	7	13
Thompson Frank, Walters Fs	t	12	24
Thompson John, Harkaway	f	12	13
Thompson Joseph "	f	11	14
Thompson J H, Kimberley	f	3	4
Thompson Mrs, Wode House	f	7	7
Thompson Robert, Heathcote	f	1	15
Thompson Robert, Kimberly	f	5	1
Thompson Wm, Heathcote	f	1	15
Thompson W G, Rocklyn	f	7	13
Thurston J M, Kimberley	f	5	5
Tibbett Charles, Markdale	t	8	1
Torrie Archibald, Harkaway	f	12	20
Torrie Peter, Walters Falls	f	12	20
Torrie R J "	f	12	20
Trickey James, Rocklyn	f	6	20
Trotter Wm, Kimberley	f	4	12
Trout James, Meaford	f	4	14
Turner George, Kimberley	t	5	11
Turner Harper, Rocklyn	f	9	18
Vanderburg T W "	f	6	25
Vassey Charles, Markdale	f	11	2
Vassey Edward "	f	11	5
Vickers A W, Heathcote	f	3	28
Vickers George, Meaford	f	2	14
Vickers Joseph, Heathcote	f	4	28
Vickers J G "	f	2	24
Walker Daniel, Wode House	f	8	7
Walker James, Kimberley	f	5	9
Walker James, Markdale	f	12	1
Walker Samuel "	f	8	4
Walker W S "	f	8	4
Wallace Donald, Kimberley	f	5	5
Wallace James jr, Duncan	f	2	13
Wallace James sr "	f	2	12
Wallace Thomas "	f	2	12
Wallace W B, Blantyre	t	9	30
Walter John, Walters Falls	f	10	28
Walter S M, Blantyre	t	10	29
Walter Wm, Harkaway	f	12	17
Walter W G, Blantyre	f	10	30
Walters G H, Kimberley	t	4	5
Walton Hugh "	t	5	3
Ward John, Wode House	f	6	4
Ward Robert, Blantyre	f	8	28
Ward Wm, Markdale	f	8	4
Ward Wm, Wode House	t	6	2
Wells Henry, Harkaway	f	10	11
Welsh Wm, Epping	f	5	18
Whitby John, Kimberley	f	5	5
White Frank, Epping	t	4	17
White Henry, Heathcote	f	2	29
White James "	f	1	29
White John "	f	1	29
White Joseph, Goring	f	11	16
White Joseph, Heathcote	f	3	27
White J K, Goring	f	11	16
White Philip "	f	3	27
White Richard "	f	3	29
White Sarah P "	f	3	26
White Wm "	f	11	16
Wickens Charles, Kimberley	f	5	2
Wickens Rufus "	f	5	2
Wickens Thomas "	f	4	3
Wickham Ed, Walters Falls	f	12	28
Wickham Frederick "	f	12	28
Wier Campbell, Duncan	t	2	12
Wilcox R H, Wode House	f	7	8
Wilcox T A "	f	7	8
Wiley James "	f	7	7
Wiley Robert, Harkaway	f	12	16
Wiley R H, Wode House	f	6	8
Wiley Samuel jr "	f	7	7
Wiley Samuel sr "	f	7	7
Wiley Wm, Harkaway	f	12	16
Wiley Wm, Wode House	f	7	7
Williamson A, Goring	f	10	23
Williamson James "	f	10	23
Williamson Robert "	f	10	23
Williamson Wilson "	f	10	23
Wilson A A, Erskine	t	9	10
Wilson Daniel, Epping	t	5	14
Wilson David, Heathcote	f	3	28
Wilson Frederick "	f	3	28
Wilson James, Erskine	f	9	11
Wilson James, Fairmount	f	4	25
Wilson James, Heathcote	f	1	24
Wilson John, Erskine	f	8	12
Wilson John, Kimberley	t	5	5
Wilson John, Wode House	f	7	7
Wilson J A, Erskine	f	8	11
Wilson J E, Heathcote	f	1	24
Wilson J L, Fairmount	f	4	28
Wilson J S, Meaford	f	5	24

BUY ONLY THE RELIABLE AND POPULAR KARN PIANO & ORGAN

WRITE FOR A CATALOGUE. Address, D. M. FERRY & CO., WINDSOR, ONT.

	POST OFFICE	CON.	LOT
Wilson Samuel,	Erskine f	9	11
Wilson Thomas,	Markdale f	11	9
Wilson T B,	Fairmount f	4	28
Wilson Wm,	Erskine f	8	11
Wilson Wm,	Heathcote f	3	28
Wilton John	" t	3	29
Winter J B,	Fairmount f	4	27
Woods Richard,	Goring f	10	22
Wood Wm	" f	10	22
Wright John,	Rocklyn f	9	17
Wright John,	Walters Falls f	10	28
Wright Joseph,	Epping t	4	15
Wright J Y,	Blantyre f	10	28
Wright Samuel,	Markdale f	9	14
Wright Thomas	Walters Falls f	10	27
Wright W P,	Blantyre f	8	28
Wyville Henry,	Vandeleur t	7	1
Wyville Richard,	Markdale f	10	4
Yeadell George,	Blantyre f	9	23
Yeadell Thomas	" f	9	23
Yeadell Wm	" f	9	23
Yeadell John	" f	8	25
Yeomans Mrs,	Epping t	5	14
Young W L,	Markdale f	11	25

GLENELG TOWNSHIP.

The address given after each name is the post office address.

ABBREVIATIONS—f. Freeholder; t. Tenant; e. East Garafraxa Road; n. North Durham Road; s. South Durham Road; w. West Toronto and Sydenham Road.

	POST OFFICE	CON.	LOT
Aljoe George,	Durham f	e3	58
Aljoe Robert	" f	s4	1
Aljoe Wm	" t	s4	1
Allan James	" f	e3	49
Allan Robert,	Edge Hill f	n4	5
Anderson Alexander	" f	5	5
Anderson George	" f	5	5
Anderson George,	Pomona f	7	20
Anderson Irving	" f	5	15
Anderson James	" f	6	19
Anderson Thomas	" f	6	19
Anderson Wm	" f	6	18
Andrews James,	Durham f	e2	65
Armstrong G W,	Markdale f	w2	103
Armstrong Joseph	" f	w2	103
Armstrong Wm	" f	w2	103
Arnott Charles,	Durham f	n2	6
Arrowsmith G E,	Pomona f	5	20
Arrowsmith Thos,	Markdale t	10	19
Arrowsmith W H,	Pomona f	5	17
Atkinson James,	Durham f	e2	56
Atkinson Joseph	" f	e2	51
Atkinson Joseph jr	" f	e2	52
Averill John,	Markdale f	10	23
Baines J R,	Glascott f	12	2
Baird Hugh,	Lauriston f	13	15
Baker Wm,	Traverston f	10	6
Banks Jabez,	Durham f	e2	41
Banks James,	Traverston f	6	13
Banks Richard,	Edge Hill f	e2	32
Banks T J,	Durham t	e2	41
Banks Wm,	Traverston f	6	13
Barry John jr,	Dornoch f	e3	2
Barry John sr	" f	e3	9
Barry Michael,	Glascott f	14	3
Bartley Robert,	Traverston t	10	1
Beaton Alexander,	Pomona f	n4	15
Beaton Archibald,	Bunessan f	n3	24
Beaton C A,	Durham f	n1	14
Beaton Donald,	Pomona f	n4	11
Beaton John,	Bunessan f	n3	15
Beaton Malcolm	" f	n3	16
Beaton M K,	Pomona f	n4	15
Bell Alexander jr,	Durham t	s1	8
Bell Alexander sr	" f	s1	8
Bell Henry,	Lauriston f	13	14
Bell James,	Durham t	n1	10
Bell James,	Lauriston f	13	16
Bell John,	Durham f	e3	57
Bell John,	Traverston f	10	3
Bell Robert jr,	Durham f	s1	7
Bell Robert sr	" f	e3	59
Bell Thomas,	Aberdeen t	e1	8
Bell W J,	Lauriston f	14	15
Binnie Alexander,	Durham f	n2	2
Binnie George,	Bunessan f	n2	18
Black Allan,	Pomona f	n4	23
Black Angus	" f	n2	37
Black Archibald,	Priceville f	n3	43
Black Donald,	Markdale f	11	3

KARN PIANOS AND ORGANS ARE WARRANTED FOR SEVEN YEARS

FERRY'S SEEDS are Known Everywhere, Sold Everywhere, Grown Everywhere.

	POST OFFICE	CON.	LOT
Black John,	Pomona	f	n4 23
Black John	"	f	n2 24
Black Joseph,	Markdale	f	8 25
Black Joseph,	Pomona	f	n2 34
Black J A	"	f	n4 24
Black J S	"	f	n4 24
Black Malcolm	"	f	n2 34
Black Neil,	Oakville	f	n2 34
Blair George,	Traverston	f	6 6
Blair Thomas	"	f	6 6
Boyce Shepherd,	Markdale	f	11 24
Boyd Gillen,	RockySaugeen	f	e2 26
Boyle Charles,	Glascott	f	13 5
Boyle Francis	"	f	14 6
Boyle Joseph	"	f	14 6
Braithwaite R W,	Durham	f	e1 29
Brander James,	Priceville	f	s1 52
Brodie James,	Glascott	f	12 6
Brown David A,	Bunessan	t	n1 18
Brown Emma		f	n1 11
Brown Isaac,	Markdale	f	11 23
Brown James,	Durham	f	s2 6
Brown James,	Markdale	f	w1 88
Brown Lachlan,	Priceville	f	s1 53
Burgess James,	Durham	f	e1 20
Burgess John	"	f	e2 50
Burgess Robert,	Toronto	f	e1 20
Burnett Wm,	Edge Hill	f	n4 1
Burnett Wm,	Markdale	t	w1 86
Callachan Daniel,	Lauriston	f	12 15
Callachan Dennis	"	f	12 15
Callachan John	"	f	12 14
Callachan Owen	"	f	12 15
Cameron Angus,	Edge Hill	f	5 4
Cameron Cath,	Bunessan	f	n2 8
Cameron James,	Priceville	f	P 3
Cameron J A,	Dornoch	f	e1 7
Cameron Malcolm	"	f	e1 7
Cameron Robert,	Bunessan	f	n2 17
Campbell Alexander	"	f	n2 10
Campbell Alex	Pomona	t	6 24
Campbell Alex,	Traverston	f	11 8
Campbell Allan,	Burnessan	f	n2 10
Campbell Allan,	Durham	f	n1 10
Campbell Malcolm,	Pomona	f	6 20
Campbell Norman	"	f	6 20
Campbell Thos,	Markdale	f	w1 97
Castle George	Dornoch	f	e1 6
Chislett Amos	Toronto	f	s2 29
Chislett Isabella,	Bunessan	f	s4 11
Clark W H	Traverston	t	11 9
Clayburn J H,	RockySaugeen	f	e1 14
Coffie Patrick	Dornoch	f	13 1
Coffie Patrick jr	"	f	13 1
Coffield Martin	"	f	e2 14
Coffie John	"	f	e1 6
Colbert John,	Edge Hill	f	6 1
Collier John	"	f	e1 48
Connelly Thomas,	Markdale	f	7 21
Connor James,	Lauriston	f	12 20
Connor John	"	f	12 20
Connor Thomas,	Traverston	f	7 18
Connor Thomas jr	"	f	8 16
Cook Abraham	"	f	6 7
Cook Thomas,	Owen Sound	f	6 10
Cook Wm	Durham	f	s3 15
Cook W J	Traverston	t	6 7
Cotton Charles,	Edge Hill	t	5 2
Courdt Henry	Priceville	t	s2 27
Craig G L	Durham	f	n3 9
Craig T J	Glascott	f	13 2
Cranston Alex,	Dornoch	f	e1 6
Cranston Wm	"	f	e1 6
Critchley Henry	"	f	s3 3
Croft Wm	Markdale	f	w2 88
Culbertson Robert,	Durham	f	e2 67
Darcy Edward,	Traverston	f	7 14
Darcey James	"	f	9 12
Darcey Miles	"	f	9 12
Darcey Peter	"	f	9 17
Dargavel Robert,	Dornoch	f	e2 2
Davis D J	Durham	f	e2 53
Davis John	"	f	e3 56
Davis M J	Traverston	f	7 9
Davis Thomas,	Durham	f	n3 2
Davis Thomas jr	"	f	e3 56
Davis Wm	Edge Hill	f	n3 3
Dean Hiram	"	f	e3 55
Dean J H	"	f	e3 54
Delany John	Traverston	f	9 9
Diceman Adam	Teston	f	e3 59
Dillon James	"	f	e1 28
Ditner Augustus,	Glascott	f	13 11
Dodds Joshua,	Markdale	f	w2 96
Doyle Jane,	Rocky Saugeen	f	e1 13
Dulan Mary,	Traverston	f	9 11
Dunbar J McV,	Pomona	f	n4 13
Duncan John	Glascott	f	14 7
Duncan Wm	"	f	e2 9
Dunsmoor Nathan	"	t	e1 14
Dunsmoor N G	"	t	e1 15
Eckhart John	Bunessan	f	s3 27
Ector Archibald,	Edge Hill	f	e3 39
Ector Cunningham,	Durham	f	e3 66
Ector James	"	f	e3 61

GOLD MEDAL KARN PIANOS AND ORGANS, SUPERIOR TO ALL OTHERS

WRITE FOR A CATALOGUE. Address, D. M. FERRY & CO., WINDSOR, ONT.

KARN PIANOS AND ORGANS ARE WARRANTED FOR SEVEN YEARS

	POST OFFICE		CON.	LOT
Ector Robert	Durham	t	e3	61
Ector Robert, Edge Hill		f	e3	46
Ector Robert jr	"	f	e3	46
Edge Daniel	"	f	e2	43
Edge Elizabeth	"	f	e2	43
Edge James	"	f	e2	44
Edge Robert	"	f	e2	41
Edge W R	"	f	e2	44
Edwards Hugh, Bunessan		f	n1	16
Edwards Jessie	"	t	s1	17
Edwards Robert, Traverston		f	7	8
Edwards S H	"	t	6	10
Edwards Thomas	"	t	6	8
Edwards W J	"	f	6	8
Elder Isaac	"	f	9	9
Ellison Alexander	"	f	11	2
Ellison John, Rocky Saugeen		f	e3	19
Ellison John jr	"	f	e3	19
English John, Glascott		f	15	6
English Richard	"	f	14	8
English R E	"	f	15	11
Falkingham James, Durham		f	6	3
Fallice John, Pomona		f	5	11
Fallice P J	"	f	5	11
Fallice Wm	"	f	n3	19
Farden Bridget, Traverston		f	9	20
Farr Henry, Durham		f	e2	54
Farr T H	"	f	e2	54
Ferguson A, Rocky Saugeen		f	e1	16
Firth Alexander, Durham		f	n1	5
Firth George, Edge Hill		f	e3	37
Firth Henry	"	f	5	9
Firth John, Durham		f	s1	12
Firth Christopher	"	f	n1	5
Firth Joseph jr, Edge Hill		t	e3	44
Firth Joseph sr	"	f	e3	44
Firth Margaret	"	f	e3	36
Firth Wm, Traverston		f	7	5
Fisher James, Priceville		t	s2	47
Fisher Robert	"	f	s2	47
Fitzgerald Joseph, Markdale		f	15	15
Fitzsimmons Robert	"	t	16	26
Fitzsimmons Wm	Traverston	t	9	1
Fletcher John, Markdale		tw	2	110
Flynn Mary, Traverston		f	6	13
Fogarty Andrew, Pomona		f	n4	11
Fogarty John, Markdale		f	11	17
Fogarty Patrick, Pomona		f	6	11
Ford J W, Markdale		f	w2	97
Foster Alexander	"	f	w2	90
Foster Wm	"	f	w3	89
Furneux George, Traverston		f	10	2
Gallagher John, Lauriston		f	13	17
Gallagher J W	Lauriston	f	13	17
Gillies Donald, Priceville		f	P	4
Ginn Eleanor, Bunessan		f	s1	16
Goodwill George, Glascott		f	12	8
Goodwill James	"	f	12	9
Goodwill Robert	"	f	12	8
Gough G A, Markdale		f	w3	96
Graham Donald, Bunessan		f	n3	23
Graham J A	"	f	n2	22
Grasby Frank, Durham		f	e2	70
Gray Charles	"	f	e1	30
Gray John, Bunessan		f	n2	8
Gray Thomas	"	f	n1	19
Greenwood Dan, Edge Hill		f	e3	45
Greenwood John, Traverston		f	6	4
Greenwood Thos, Edge Hill		f	e2	37
Greenwood Wm	"	f	6	2
Greenwood W J, Traverston		f	6	4
Haley James, Markdale		f	7	16
Haley Joseph, Irish Lake		f	6	24
Haley Patrick, Markdale		f	7	16
Haley Patrick jr, Traverston		f	6	15
Haley Richard	"	f	7	15
Halfpenny Jacob, Bunessan		t	n2	47
Hall Adam	"	f	s3	20
Hall James, Rocky Saugeen		t	e1	14
Hall James, Traverston		f	11	10
Hall John, Bunessan		f	s3	19
Hall Norman, Traverston		f	9	9
Hall W J	"	f	11	10
Hamilton W J, Markdale		fw	3	104
Harrison Jonas, Dromore		f	s4	14
Hartford Bernard, Bunessan		f	s2	25
Hastie James, Traverston		f	9	14
Hastie Robert	"	f	9	14
Hemstock James, Priceville		f	s2	50
Henderson George, Glascott		f	12	4
Henderson James, Priceville		f	n2	52
Hewett John, Bunessan		t	s2	29
Hifford R D, Markdale		t	11	23
Hill Wm, Durham		f	e3	28
Hincks Alfred, Priceville		f	s2	48
Hislip David, Edge Hill		f	e2	30
Hislip James jr	"	t	e3	38
Hislip James sr	"	f	e3	33
Hislip Robert	"	f	e2	30
Hooper Abraham, Bunessan		f	s2	31
Hooper Henry	"	f	s3	21
Hooper Joseph	"	f	s2	30
Hopkins James, Durham		f	s2	3
Hughes Arthur, Irish Lake		f	6	25
Hunt Henry, Dornoch		t	e1	1
Hunt John, Traverston		f	8	8

FERRY'S SEEDS are Known Everywhere, Sold Everywhere, Grown Everywhere.

	POST OFFICE		CON.	LOT
Hunt W E	Traverston	f	9	8
Hunter Archibald,	Durham	f	e2	57
Hunter David,	Bunessan	f	s1	18
Hunter John,	Durham	f	e1	22
Hunter J A	"	f	5	17
Hunter J P	"	f	e1	3
Ireton George,	Markdale	f	w2	93
Jack Richard,	Traverston	f	8	5
Jack Thomas	"	f	8	6
Jackson David,	Durham	f	s4	15
Jackson S R,	Bunessan	f	s1	26
Jackson T J	"	f	s1	26
Jackson Wm	"	f	s1	26
Jacques Joseph,	Merritt	f	s4	7
Jardine John,	Edge Hill	f	5	8
Jardine Robert	"	f	5	7
Jenkinson H W	RockySaug'n	f	e1	13
Jesseman John,	Dornoch	f	e1	3
Johnson Donald,	Markdale	t	9	19
Johnson Duncan,	Paris	f	n4	16
Johnston W m	RockySaugeen	t	e3	27
Jones Albert,	Markdale	f	8	22
Kennedy Alex,	Bunessan	f	n1	18
Kennedy Allen	"	f	s4	12
Kennedy Charles	"	f	n1	18
Kennedy Donald	"	f	s2	21
Kennedy John	"	f	s2	21
Kennedy Thomas,	Dromore	t	s4	13
Kenny Lawrence,	Edge Hill	f	e3	32
Kenny Wm	"	f	e3	32
Kerley James,	Irish Lake	f	6	27
Kerney David,	Traverston	f	7	11
Kerney Wm	"	f	11	5
Keyland Dennis,	Priceville	t	n2	39
Keyland John jr	"	t	n2	40
Keyland John sr	"	f	n2	40
Keyland Wm	"	t	n2	40
Kingston John,	Edge Hill	f	e3	25
Kingston Wm	"	f	e3	26
Konold Wm,	Priceville	f	n1	33
Lamb George,	Glascott	f	14	9
Lauder Thomas,	Durham	f	e1	24
Lauder T G	"	f	e1	23
Laughlan John,	Dornoch	f	e3	17
Lawrence Anthony,	Durham	f	e3	67
Lawrence George	"	f	s2	1
Lawrence Henry	"	f	e2	64
Lawrence J T	"	f	s2	5
Lawrence Samuel	"	f	s2	5
Lawson W J	"	f	e1	21
Ledingham George,	Dornoch	f	e2	1
Ledingham George jr	"	f	e2	2
Ledingham James	"	f	e2	2
Ledingham Jas jr,	Dornoch	f	e2	4
Lee Joseph,	Glascott	f	12	11
Leitch Donald,	Traverston	f	11	4
Leitch George,	Markdale	f	10	18
Leitch John,	Traverston	f	11	8
Lennox Wm	"	t	9	2
Leslie J H,	Markdale	f	w3	99
Leslie Samuel	"	f	w3	100
Limin Edwin,	Durham	t	e1	29
Lindsay Andrew	"	f	e3	60
Lindsay Andrew jr	"	f	e3	60
Littlejohns Chas,	Markdale	f	w2	108
Littlejohns George	"	f	w3	102
Livingston Alex,	Bunessan	f	s1	30
Livingstone Neil,	Glascott	f	13	8
Long John,	Durham	f	n1	7
Love Andrew,	Markdale	f	w3	85
Love John	"	f	w3	86
McArthur Arch,	Bunessan	f	s1	27
McArthur Charles	"	f	n1	15
McArthur Charles,	Durham	f	n3	28
McArthur Colin,	Glascott	f	11	3
McArthur Don jr.	Bunessan	f	n1	23
McArthur Donald jr,	Durham	f	e1	20
McArthur Don sr,	Bunessan	f	s1	24
McArthur Duncan	"	f	n3	27
McArthur Duncan,	Priceville	f	n3	46
McArthur Effie	"	f	M	17
McArthur Hugh,	Bunessan	f	n3	26
McArthur James,	Edge Hill	f	n4	4
McArthur John,	Bunessan	f	s1	28
McArthur John,	Durham	t	e1	22
McArthur John,	Edge Hill	f	n4	4
McArthur John,	Traverston	f	11	6
McArthur John jr,	Priceville	f	n1	24
McAssey John,	Irish Lake	t	7	26
McAssey Thomas,	Traverston	f	8	14
McAuliff Daniel,	Edge Hill	t	n4	2
McAuliff John,	Pomona	f	n4	17
McCabe Alexander,	Lotus	f	n1	54
McCallum A,	RockySaugeen	f	e1	11
McCannel Neil,	Priceville	f	s2	35
McCarty Daniel,	Lauriston	f	12	18
McCarty James	"	f	10	13
McCarty John,	Traverston	f	10	10
McCarty Wm,	Lauriston	f	12	18
McCaskell Alex,	Markdale	f	9	21
McCaskell John	"	f	9	21
McCaskell Roderick	"	f	8	22
McClocklin Charles,	Pomona	f	n4	12
McClocklin Edwin,	Durham	t	e1	29
McClung Alexander,	Glascott	f	14	2
McClyment Alex,	Dornoch	f	e1	5

GOLD MEDAL KARN PIANOS AND ORGANS, SUPERIOR TO ALL OTHERS

WRITE FOR A CATALOGUE. Address, D. M. FERRY & CO., WINDSOR, ONT.

KARN PIANOS AND ORGANS ARE WARRANTED FOR SEVEN YEARS

	POST OFFICE		CON.	LOT
McClyment	Robert, Dornoch	t	e1	5
McColl	Ann, Rocky Saugeen	f	e1	12
McColl	John, Bunessan	f	s3	22
McComb	Alexander, Durham	f	s3	10
McComb	Elizabeth "	f	e2	57
McComb	Samuel "	t	s1	13
McComb	Thomas, Priceville	f	s1	15
McCormick	Angus, Markdale	f	10	14
McCormick	A Rocky Saugeen	f	e2	28
McCormick	Donald Markdale	f	10	14
McCormick	Donald, Pomona	f	5	21
McCormick	Donald, Pricev'e	f	n1	20
McCormick	D, Rocky Saug'n	f	e2	27
McCormick	Doug, Markdale	f	10	14
McCormick	J. Rocky Saugeen	f	e2	18
McCormick	Malcolm "	f	e2	27
McCoskery	Donald, Durham	t	s1	4
McCoskery	Francis "	f	n1	8
McCracken	James, Edge Hill	f	e3	47
McCracken	Thos, Durham	f	s1	1
McCracken	Wm, Edge Hill	f	e3	47
McCrie	David, Durham	t	e1	28
McCuaig	Archib, Priceville	f	s2	37
McDairmid	John "	f	s2	41
McDairmid	Samuel "	f	s2	41
McDonald	Alexand, Pomona	f	6	21
McDonald	A, Rocky Saugeen	f	e2	26
McDonald	Angus, Priceville	f	s4	19
McDonald	Angus, Traverston	f	6	17
McDonald	A J. Rocky Saugeen	f	e2	22
McDonald	A S, Traverston	f	17	17
McDonald	Chas, Priceville	f	s4	23
McDonald	Donald, Markdale	f	11	14
McDonald	Donald, Pomona	t	5	19
McDonald	Donald, Pricev'e	f	n3	48
McDonald	Donald, Toronto	f	n3	39
McDonald	Duncan Priceville	f	n1	44
McDonald	Flora, Sunnidale	f	e2	24
McDonald	Godfrey, Pomona	f	n4	19
McDonald	Hugh, Priceville	f	n1	41
McDonald	James "	f	s2	46
McDonald	James jr "	f	s2	44
McDonald	John, Bunessan	f	n3	20
McDonald	John, Priceville	f	s3	46
McDonald	Malcolm "	f	P	5
McDonald	Neil "	f	s4	19
McDonald	Robert "	f	s1	40
McDonald	Ronald, Pomona	f	6	21
McDonald	W N, Rocky Saug'n	f	e2	19
McDougald	Arch, Traverston	f	10	4
McDougald	Don, Priceville	f	s3	51
McDougald	Donald jr "	f	s3	51
McDougald	Duncan "	f	n2	46
McDougald	James, Pricev'e	f	s3	51
McDougald	John "	f	n2	46
McDugald	Donald, Aberdeen	f	e1	7
McEachern	Alex, Priceville	f	s3	41
McEachern	Roderick "	f	s2	50
McFadden	Daniel, Durham	f	s1	2
McFadden	Ham, Markdale	f	w1	86
McFadden	James "	f	w1	83
McFadden	John "	f	w1	90
McFadden	W J, Durham	f	s1	1
McFarlane	John, Traverston	f	10	7
McFarlane	Neil "	f	10	7
McFayden	C C, Durham	f	e2	47
McFayden	Donald "	f	e2	48
McFayden	Hugh "	f	e2	46
McFayden	John "	f	e2	48
McFayden	J H "	f	e2	46
McGann	Peter, Dornoch	t	e3	4
McGilvray	A, Rocky Saugeen	f	e1	10
McGilvray	Donald, Durham	f	n3	11
McGilvray	Dun Rocky Saug'e	t	e3	30
McGilvray	Hugh "	t	e2	16
McGilvray	James, Durham	f	n3	5
McGilvray	John, Bunessan	f	n3	18
McGilvray	Jno, Rocky Saug'n	f	e1	11
McGilvray	Malcolm Buness'n	f	n2	15
McGilvray	Neil "	f	n2	14
McGinnis	Hugh, Pomona	t	n3	40
McGirr	James, Durham	f	e2	61
McGirr	James, Edge Hill	t	e3	33
McGirr	James jr, Durham	f	e3	63
McGirr	Samuel "	f	e3	64
McGirr	S J "	f	e2	61
McGirr	Thomas "	f	e2	62
McGirr	Wm "	f	e2	62
McGowan	Robert, Oakville	f	e2	59
McGrade	Alice, Traverston	f	8	11
McGrath	Michael, Pomona	f	n4	16
McGrogan	John, Irish Lake	f	7	25
McInnis	Allan, Priceville	f	n1	36
McInnis	Ang. Rocky Saugeen	f	e3	21
McInnis	Donald, Bunessan	f	s1	22
McInnis	Donald, Irish Lake	f	7	25
McInnis	Donald, Priceville	f	P	2
McInnis	Dougald, Bunessan	f	s1	21
McInnis	Duncan, Priceville	f	n1	38
McInnis	John "	f	n1	37
McInnis	Malcolm, St George	f	5	22
McInnis	Neil, Merritton	f	9	19
McInnis	Peter, Rocky Saug'n	t	e1	21
McIntyre	Catharine, Pricev'e	f	s3	48
McIntyre	Donald, Bunessan	f	n2	28
McIntyre	Donald, Markdale	f	9	24

FERRY'S SEEDS are Known Everywhere, Sold Everywhere, Grown Everywhere.

POST OFFICE		CON.	LOT
McIntyre Duncan, Bunessan	f	n2	28
McIntyre Mary, Markdale	f	9	24
McIntyre Norman, Durham	f	n2	26
McKaskell Donald, Markdale	f	9	21
McKay John, Toronto	f	8	21
McKechnie A Rocky Saugeen	f	e1	15
McKechnie Angus, Priceville	f	s1	48
McKechnie A, Rocky Saugeen	f	e1	15
McKechnie Donald, Dornoch	f	e1	16
McKechnie D, Rocky Saug'n	t	e2	21
McKechnie Gilbert, Durham	f	s3	9
McKechnie Hugh, Traverston	f	9	3
McKechnie John, Durham	f	s3	11
McKechnie John, Priceville	f	s1	47
McKechnie Jno Rocky Saug'n	f	e2	23
McKechnie John jr Traverst'n	f	11	7
McKechnie Mary R'ky Saug'n	f	e1	15
McKechnie Neil, Durham	f	s3	8
McKechnie Peter, Pricev'e	f	s1	46
McKee Hugh, Markdale	f	10	21
McKenna Timothy, Dornoch	f	e3	8
McKenzie John, Durham	f	e3	23
McKenzie Kenneth "	f	e3	23
McKeown Thomas, Bunessan	f	s1	29
McKinnon Allan, Durham	f	e2	56
McKinnon A, Rocky Saugeen	f	e1	16
McKinnon Angus, Pomona	f	5	27
McKinnon Arch, Priceville	f	s2	42
McKinnon Donald, Bunessan	f	n1	21
McKinnon Donald jr "	t	n1	22
McKinnon Hector, Pomona	t	n4	21
McKinnon Hugh, Priceville	f	s3	38
McKinnon John, Durham	f	e1	16
McKinnon John, Pomona	t	n4	21
McKinnon John, Priceville	f	s2	42
McKinnon M, Rocky Saugeen	f	e1	16
McLachlan Alex, Priceville	f	n3	50
McLachlan Donald "	f	s1	46
McLachlan John "	f	n3	49
McLachlan John jr "	f	n3	5
McLachlan Robert "	f	n3	50
McLean Alex, Dornoch	f	e3	11
McLean Allan, Priceville	f	n2	54
McLean Archibald "	f	s4	27
McLean Arch, Rocky Saugeen	f	e1	12
McLean Archibald jr "	f	e1	12
McLean Hugh, Priceville	f	s4	22
McLean Jessie C "	f	E	18
McLean John "	f	n3	54
McLean L A, Rocky Saugeen	f	e1	12
McLellan Arch, Bunessan	f	n2	27
McLellan Hugh "	f	n2	27
McLeod Donald, Priceville	f	n2	41
McLeod John, Markdale	f	7	22
McLeod John, Priceville	f	s1	45
McLeod Neil, Markdale	f	7	22
McLeod Neil, Priceville	f	n1	50
McLeod Wm "	f	s2	33
McLocklin Edwin, Durham	t	e2	23
McMeeken Robert, Bunessan	t	n1	28
McMillan Alex, Priceville	f	n2	29
McMillan Ann, Pomona	f	n2	36
McMillan Archibald "	f	n2	31
McMillan Don jr, Bunessan	t	n2	30
McMillan Donald sr "	t	n2	30
McMillan John, Pomona	f	n2	31
McMillan J A "	f	n3	38
McMillan Lachlan "	f	n2	35
McMillan Malcolm, Bunessan	t	n1	17
McMillan Ranald, Pomona	f	n2	31
McNab Archibald, Edge Hill	f	n4	6
McNab Archibald jr "	f	n4	7
McNab Dougald, Durham	f	n2	4
McNab Duncan "	f	n2	1
McNab Hugh, Edge Hill	f	n4	7
McNab Hugh jr "	t	n4	6
McNally George, Traverston	f	9	4
McNally James, Durham	f	e2	59
McNally James, Traverston	f	9	7
McNally John, Edge Hill	f	e3	34
McNally John, Traverston	f	9	6
McNally Thomas "	f	8	3
McNally Thomas jr "	f	9	4
McNally Wm "	f	6	9
McNulty Robert, Priceville	f	s3	53
McPhail Donald "	f	s1	41
McPhail Finlay "	f	s1	41
McPhail Hugh "	f	s4	25
McPhail John "	f	s4	25
McPhail Malcolm "	f	s1	41
McPhee Donald, Markdale	f	11	15
McPhee John "	f	11	15
McPherson Angus, Pomona	t	n3	39
McPherson John "	f	n4	20
McPherson Ronald "	t	n3	39
McQuarrie Angus, Glascott	f	13	4
McQuarrie John, Priceville	f	n2	45
McQuarrie Murdoch Glascott	f	13	4
McRae Donald, Irish Lake	t	7	24
McRae George, Pomona	f	5	16
McRae Samuel, Galt	f	7	24
McTaggart Godfrey, Pomona	f	5	24
McVicar Angus "	f	n4	13
McVicar John "	f	5	17
Malone James, Dornoch	f	e3	5
Malone Patrick "	f	e3	3

BUY ONLY THE RELIABLE AND POPULAR KARN PIANO & ORGAN

WRITE FOR A CATALOGUE. Address, D. M. FERRY & CO., WINDSOR, ONT.

KARN PIANOS RECEIVED THE GOLD MEDAL JAMAICA EXHIBITION, 1891

	POST OFFICE	CON.	LOT
Marshall M W,	Priceville	f n1	53
Martin Alexander	Traverston	f 6	16
Martin Sylvester,	Glascott	t 13	10
Mather John,	Priceville	f s2	53
Mathews George jr,	Durham	f e3	67
Mathews George sr	"	f e2	68
Mathews James	"	t e3	66
Mathews R J	"	f e2	68
Mathews Thomas	"	f e2	68
Mathews Wm	"	f e2	68
Mathews Wm sr	"	f e3	68
Meaghar John,	Pomona	f 5	16
Meagher Thomas,	Lauriston	f 11	16
Meggitt Philip,	Traverston	f e9	5
Meggitt Robert	"	t e9	5
Melosh Isiah,	Dornoch	f e2	11
Melosh Thomas	"	f e2	11
Middleton Chas	Rocky Saug'n	f e1	13
Middleton Edward	"	f e1	13
Miller Isaac,	Markdale	fw1	106
Miller Samuel	"	fw1	107
Milsap Richard,	Toronto	f 10	25
Minnis Orr,	Markdale	fw3	101
Moffat Charles,	Edge Hill	f e2	39
Moffat Henry,	Durham	t e2	54
Moffat John,	Edge Hill	f e2	40
Moffat Robert,	Toronto	f e2	40
Moore Cunningham,	Durham	f s2	15
Moore James	"	f s2	12
Moran Richard,	Glascott	f 14	5
Moran Thomas	"	f 15	4
Moran Wm	"	t 14	8
Morrison Angus,	Pomona	f n3	32
Morrison Dugald,	Dornoch	f e2	6
Morrison Duncan	"	f e2	5
Morrison James,	Traverston	f 8	12
Morrison John,	Dornoch	f e2	6
Morrison John,	Pomona	f n3	32
Morrison Malcolm,	Dornoch	f e2	7
Morrison Peter	"	f e2	8
Morrison Samuel,	Durham	t e1	21
Morrison Thomas,	Edge Hill	f e2	35
Morrison Wm	"	f e2	35
Morrison Wm jr	"	f e2	33
Morrow Mary,	Glascott	f 14	7
Morrow Thomas,	Priceville	f n3	53
Morrow Thomas jr,	Markdale	t w1	95
Mortly Edward	Rocky Saug'n	f e3	20
Morton Alexander,	Durham	t s3	11
Morton Alex,	Rocky Saug'n	f e1	17
Morton George	"	f e1	17
Morton Thomas,	Durham	t e2	57
Mullen John	"	f n3	7
Mullen Peter	Durham	f n3	7
Murchison Alex,	Priceville	f n3	42
Murdoch Margaret,	Dornoch	f e1	8
Murphy James,	Traverston	f 8	14
Murphy John	"	f 8	14
Murphy Wm,	Markdale	f 8	13
Murry Thomas	"	f 10	15
Neale T C	"	f 9	25
Neil Albert,	Pomona	f 5	13
Neil Patrick	"	f 5	13
Neil Peter	"	f n4	10
Neil Thomas	"	f 5	13
Nelson James,	Traverston	t 5	12
Nelson Paul	"	f 5	10
Nelson Paul jr	"	f 5	12
Nelson Thomas	"	f 5	10
Nichol John,	Priceville	f s1	48
Nichol Thomas,	Bunessan	f s1	11
Nichol Thomas,	Priceville	f s1	43
Nichol Walter,	Durham	f e2	36
Nichol Walter jr	"	f e2	66
Nichol Wm	"	f e2	66
Norris Edward,	Lauriston	f 11	12
Norris James	"	f 13	25
Norris Michael	"	f 10	12
O'Donnel John,	Durham	f n1	4
O'Donnel Thomas	"	f n1	3
O'Hanly Donald,	Markdale	f 9	23
O'Hanly J P,	Huntsville	f 9	24
O'Hanly Malcolm,	Markdale	f 9	22
O'Hanly Murdoch	"	f 9	22
O'Hanly M J	"	f 9	26
O'Hanly Neil,	Traverston	f 8	17
O'Hearn John,	Irish Lake	t 7	28
O'Mara Daniel,	Dornoch	f e1	1
O'Mara Wm	"	f e1	1
Orr John,	Markdale	f 11	20
Park Thomas,	Durham	t e3	23
Paterson J J,	Pomona	f n4	26
Patterson G R	"	f 5	28
Patterson W H	"	f n4	27
Paylor Wm,	Edge Hill	t 6	3
Peart G E,	Traverston	f 8	7
Peirson John,	Bunessan	t n2	22
Perens Erastus,	Markdale	f 8	28
Pilkey George	"	f 9	26
Pilkey J G	"	t w3	87
Priel James,	Glascott	f 3	7
Priel John	"	f 15	1
Purvis Ralph	"	t 15	2
Quillinan James,	Traverston	f 6	14
Quillinan John	"	f 6	14
Reynolds J C,	Edge Hill	f 7	1

FERRY'S SEEDS are Known Everywhere, Sold Everywhere, Grown Everywhere.

	POST OFFICE	CON.	LOT
Ritchie Andrew,	Durham	f	e3 59
Ritchie Charles	"	f	e2 60
Ritchie David	"	f	e2 60
Ritchie George,	Edge Hill	f	e2 36
Ritchie John, Fort	William	f	13 12
Ritchie Samuel,	Durham	t	e2 67
Ritchie Thomas	"	f	e2 60
Ritchie Wm,	Edge Hill	f	e3 35
Robertson Archib,	Glascott	t	12 1
Robson A J,	Traverston	f	7 10
Robson J H	"	f	7 10
Ross John	"	f	8 2
Russell John,	Durham	f	e1 29
Rutledge Edward,	Markdale	f	w3 109
Rutledge J W	"	t	w3 109
Ryan George,	Durham	f	s1 10
Ryan George jr	"	f	s1 10
Ryan James,	Irish Lake	f	6 26
Ryan John	"	f	7 27
Ryan John,	Traverston	f	6 11
Ryan John jr,	Irish Lake	f	7 27
Ryan Timothy,	Edge Hill	f	5 6
Ryan Timothy,	Irish Lake	f	6 26
Ryan Wm,	Durham	f	n1 13
Scamons James	"	f	s3 17
Scarf Thomas	"	f	e1 18
Scarf T W	"	f	e1 18
Scarf Wm	"	f	e1 18
Scott Alexander,	Bunessan	f	n1 28
Scott Andrew,	Durham	f	e3 65
Scott Matthew	"	f	s3 18
Scott Samuel,	Bunessan	f	n1 27
Scott Samuel,	Durham	f	e3 65
Scott Thomas,	Bunessan	f	s4 10
Scott Wm	"	f	s4 9
Sealey Arthur	"	f	s2 22
Sealey Henry,	Durham	f	s3 6
Sealey Joseph,	Bunessan	f	s2 24
Sharp Joseph,	Durham	f	e3 69
Shortreed Robert,	Pricevillet	n1	36
Sinclair Duncan	"	f	n3 51
Sinclair Isabella	"	f	n3 52
Skene Francis,	Dornoch	t	e1 4
Skene James	"	f	e3 4
Sletcher Wm,	Durham	f	n2 44
Smellie Duncan	"	f	e1 22
Smellie Wm,	Bunessan	f	n1 31
Smellie Wm jr,	"	f	n1 31
Smith Alexander,	Markdale	f	12 20
Smith Charles,	Traverston	f	10 5
Smith C C,	Durham	f	e2 63
Smith David	"	t	e2 57
Smith George	"	f	e3 54
Smith James	Durham	f	e2 63
Smith Thomas,	Traverston	f	6 5
Smith Wm,	Durham	f	e2 63
Smith L C,	Dornoch	f	e1 4
Smyth Henry,	Markdale	f	w2 107
Smyth Wm	"	f	w2 107
Smyth W J	"	f	w2 107
Snyder Henry,	Durham	t	e1 18
Sproule Joseph,	Glascott	f	13 9
Staples George,	Edge Hill	f	e3 41
Staples James	"	f	e3 41
Staples John,	Durham	f	e3 53
Staples W D,	Edge Hill	t	e3 41
Steadwell Wm,	Markdale	f	11 1
Stephenson C E,	Priceville	t	s1 34
Stewart John,	Bunessan	f	s1 20
Stoddard Eliza J,	Traverston	f	11 9
Stonehouse Chris,	Bunessan	f	s1 32
Stonehouse Donald	"	f	s1 32
Stonehouse John,	Priceville	f	n1 40
Stonehouse Martin	"	f	n1 39
Stothart Alexander	"	f	n1 53
Sullivan Eugene,	Dornoch	f	e3 5
Sullivan E J,	Pomona	f	5 25
Sullivan James	"	f	5 25
Sullivan John,	Dornoch	f	e3 1
Sullivan J F,	Pomona	f	5 25
Sullivan Patrick,	Irish Lake	t	6 28
Sullivan Patrick,	Priceville	t	s3 43
Sullivan Thomas,	Irish Lake	f	8 27
Sweeney John,	Pomona	f	n4 9
Sweeny Martin,	Traverston	f	10 9
Sweeny Patrick	"	f	8 10
Syms Thomas,	Lauriston	f	13 9
Thibadoe Jane,	Markdale	f	w11 10
Thibadoe J B	"	t	9 27
Thibadoe P	"	f	w3 101
Thibadoe Peter	"	f	w3 110
Thomas John,	Glascott	f	e3 14
Thomas Wm	"	f	e3 14
Timmons George,	Traverston	f	7 4
Timmons Graham	"	f	7 4
Timmons Graham jr	"	f	8 4
Timmons John	"	f	7 4
Timmons Robert	"	f	7 4
Timmons Wm	"	t	6 1
Topham John,	Edge Hill	f	e3 40
Tory George,	Markdale	f	w3 92
Tory Robert	"	f	w3 92
Touhy Angus,	Traverston	f	8 17
Townsend Thomas,	Glascott	f	12 5
Townsend Thomas jr	"	f	12 1
Tucker George,	Pomona	f	7 19

COLD MEDAL KARN PIANOS AND ORGANS, SUPERIOR TO ALL OTHERS

WRITE FOR A CATALOGUE. Address, D. M. FERRY & CO., WINDSOR, ONT.

	POST OFFICE	CON.	LOT
Tucker Henry,	Dromore	f s4	16
Tucker Thomas	"	f s4	16
Tucker Walter,	Durham	f e1	28
Turnbull John	"	f e1	20
Turnbull Thomas	"	f e1	20
Twamly Francis,	Dornoch	f e2	15
Twamly George	"	f e3	12
VaughanChasRocky	Saugeen	f e2	21
Vaughan Hugh	"	f e2	29
Vaughan James,	Dornoch	f e2	12
Vaughan Jas jr,	Edge Hill	f e2	31
Vaughan John,	Dornoch	f e3	10
Vessie John,	Durham	f e1	19
Vessie Wm	"	f e1	21
Wait Francis,	Priceville	f n2	47
Walker Andrew,	Markdale	f w2	82
Walker Andrew,	Toronto	f 12	21
Walker Francis,	Lauriston	f 12	16
Walker George	"	f 12	17
Walker Robert,	Markdale	f w2	81
Walker Wm,	Durham	f e1	29
Walker Wm,	Markdale	f w2	83
Watson Adam,	Durham	f e2	58
Watson D P,	Markdale	f 8	19
Watson James,	Priceville	f n1	52
Watson Peter jr,	Markdale	f 8	18
Watson Peter sr	"	f 8	19
Watson Robert,	Priceville	f n1	52
Watson T J,	Merritt	f s4	6
Watson Thomas,	Markdale	t 12	22
Watson Wm,	Merritt	f s4	6
Watson Wm,	Priceville	f n1	52
Watson Wm jr	"	f n1	52
Watt James,	Dornoch	f e1	1
Watterson Robert,	Glascott	f 12	3
Watterson Wm	"	f 12	3
Webster Wm,	Traverston	f 9	15
Weir Adam,	Durham	f e1	51
Weir Donald	"	f e3	52
Weir John	"	f e3	51
Weir Wm	"	f e3	51
Welsh James,	Berkeley	f 14	14
Welsh J J,	Pomona	t 5	26
White John,	Markdale	f 10	22
White J J	"	f 11	21
White Wm	"	f 11	21
Whitmore George,	Durham	f e2	59
Whitmore James	"	f s2	9
Whitmore John,	Merritt	f s4	3
Whitmore Mary J,	Durham	f e2	59
Whitmore Nathaniel	"	f n1	1
Whitmore Thomas	"	f s2	11
Whitmore T R	"	f s2	11
Wiggins J A,	Lauriston	f 14	17
Wiggins W A	"	f 14	17
Wilkie Mary,	Dornoch	f e2	14
Williams Christop,	EdgeHill	f e3	33
Williams Francis,	Dromore	t s4	12
Williams Henry,	Edge Hill	f e3	38
Williams John,	Durham	f e3	50
Williamson Wm,	Glascott	f 12	10
Wilson Alexander,	Markdale	t 9	17
Wilson Arch,	RockySaugeen	f e2	25
Wilson James,	Pomona	t n4	25
Wilson John,	Durham	f e3	67
Wilson John,	Traverston	f 10	11
Wilson Thomas,	Markdale	t 10	24
Woolaghan Wm,	Durham	f e2	58
Wright S H,	Markdale	t 11	19
Wright Thomas	"	f 11	19
Young Joseph,	Traverston	f 10	8
Young W J,	Durham	f s1	3

HOLLAND TOWNSHIP.

The address given after each name is the post office address.

ABBREVIATIONS—f. Freeholder; t. Tenant; e. East Garafraxa Road; w. West Garafraxa Road; et. East Toronto Survey Road; wt. West Toronto Survey Road.

	POST OFFICE	CON.	LOT
Abbey Marmaduke,	Berkeley	f et1	61
Abbey Richard,	Ingersoll	f et1	61
Abbott Henry,	Berkeley	f wt2	62
Adams James,	WaltersFalls	f e10	4
Adams John	"	f e10	4
Aitkens John jr,	Berkeley	f e6	27
Aitkens John sr,	Glascott	f e6	29
Aitkens Matthew	"	t e6	29
Allen Albert,	Berkeley	f wt1	61
Allen James,	Dornoch	f e1	25
Allen S Mrs	Berkeley	f wt1	61
Anderson E A,	HollandCtre	f et1	33

KARN PIANOS AND ORGANS ARE WARRANTED FOR SEVEN YEARS

FERRY'S SEEDS are Known Everywhere, Sold Everywhere, Grown Everywhere.

POST OFFICE		CON.	LOT
Anderson G H,	HollandCtre	fwt2	39
Anderson Joseph,	Berkeley	twt1	56
Anderson L,	Holland Centre	f et1	33
Anderson Robert,	Berkeley	fwt2	53
Anderson Thomas	"	fwt3	56
Anderson Thos,	Strathnairn	f e8	2
Anderson Thos jr,	Berkeley	fwt3	56
Annason M J,	Milton West	f e2	50
Armstrong A,	Williamsford	f e3	50
Armstrong John,	Strathnairn	f e8	1
Armstrong J,	Williamsford	f e3	45
Armstrong Thos,	HollandCtef	e4	22
Artley Robert,	Lily Oak	fe10	11
Ashbury J,	Holland Centre	fwt1	48
Ashbury Wm	"	f e3	41
Atcheson Robt,	WaltersFalls	fe11	1
Atcheson Wm	"	fe11	1
Atkinson	Christopher, Massie	f e9	9
Atkinson James	"	f e8	8
Atkinson John	"	f e8	8
Atkinson John jr	"	f e8	8
Atkinson Joseph	"	f e9	8
Austin R W,	HollandCentre	fwt1	30
Avison Robert,	Lily Oak	fe10	15
Bainbridge J,	Holland Ctre	fet3	61
Baines J R,	Glascott	f e4	30
Baines J W	"	f e4	30
Baines S H	"	f e4	30
Baird James,	Arnott	t e2	24
Baird John	"	f e2	15
Baird J C,	Chatsworth	f e3	5
Baird R J	Arnott	f e2	15
Baird Wm	"	f e2	24
Baker Henry,	Berkeley	fwt1	60
Barker Thos,	Walters Falls	f W	34
Barry E J,	Dornoch	f e3	67
Bateman Peter,	Berkeley	fwt2	59
Beatty Agnes	"	f e7	28
Beatty Edward	"	f e7	28
Beatty John	"	f e7	28
Beirnes Jos,	Williamsford	f e2	52
Bell Edward,	HollandCentre	f H	20
Bell Edward,	Toronto	f G	8
Bennet Wm,	Berkeley	f et1	82
Bentham Thomas,	Chatsworth	t e1	7
Berlet Henry,	Williamsford	f e3	51
Berlet H S	"	f E	4
Berlet Valentine	"	f e3	51
Black Joseph,	Berkeley	twt1	60
Blades Taune,	Port Perry	f C	C
Blaney Daniel,	Berkeley	f et2	70
Blaney Hugh	"	fet2	68
Blaney Patrick,	Hamilton	f et2	72
Bleitch Fred,	Williamsford	f C	13
Blochoitz Michael	"	f e2	51
Blyth G J,	Chatsworth	f e1	5
Bonnell Geo,	Walters Falls	fe12	2
Bonnell Henry	"	f W	25
Bonnell J M	"	fe12	2
Bowie Wm,	Williamsford	f e2	43
Boyde R J,	Berkeley	fwt1	72
Boyde Thomas	"	fwt1	73
Boyle Charles,	Glascott	t e9	30
Boyle Clarke,	Walters Falls	fe12	2
Boyle Joseph,	Glascott	t e6	30
Bradley C Mrs,	Berkeley	fet2	61
Bradley D R	"	fwt1	60
Bradley J L	"	f et2	61
Bradley Robert,	Lily Oak	fe11	14
Bradley Thomas	"	fe10	11
Bradley Wm	"	fe11	14
Breese S H,	Chatsworth	f C	102
Breese Wm jr	"	f C	38
Breese Wm sr	"	t C	106
Brennan Thomas,	Dornoch	f e3	70
Bridget James,	Williamsford	f e1	1
Brown David,	Walters Falls	f E	202
Brown Edward jr,	Berkeley	fet1	70
Brown Edward sr	"	fet1	70
Brown G S	"	twt1	60
Brown James,	Hamilton	fet1	88
Brown John,	Berkeley	twt1	72
Brown Thomas,	Markdale	fet1	88
Browndoney John,	Berkeley	tet1	60
Bruce James,	Owen Sound	fe10	15
Buchanan Alex	Williamsford	f e1	2
Buchanan James	"	f e1	3
Buchanan John	"	f e1	3
Buchanan Wm,	Dornoch	f e1	3
Buchanan Wm,	Williamsf'd	f e1	18
Burnsides John,	WaltersFls	fe12	10
Burrill Robert,	Berkeley	twt1	70
Burton Francis,	Markdale	f et2	81
Burton J W	"	f et2	82
Byers Joseph,	Williamsford	f e1	2
Byers Joseph sr	"	f e1	2
Byers Thomas	"	t e1	2
Caldwell John,	HollandCte	f e5	27
Caldwell Johnston	"	f e4	24
Caldwell Richard,	Corbettonf	e5	27
Caldwell Robt,	HollandCte	f e5	27
Cameron Donald,	Berkeley	twt1	60
Cameron James,	Chatsworth	t C	16
Cameron John,	Arnott	f e3	17
Cameron J B,	PikeRiverDak	fwt2	68
Cameron J F,	Arnott	f e3	17

BUY ONLY THE RELIABLE AND POPULAR KARN PIANO & ORGAN

WRITE FOR A CATALOGUE. Address, D. M. FERRY & CO., WINDSOR, ONT.

	POST OFFICE	CON.	LOT
Campbell C Mrs, Walters Fs	f	W	23
Campbell Edward, Holland C	f	et2	25
Campbell Ed jr, Williamsf'dt		e3	42
Campbell James "	t	e3	42
Campbell John, Dornoch	f	e3	62
Campbell J Mrs, Chatsworth	f	C	12
Campbell Robt, Holland Ctef		et2	25
Campbell R W "	fe	12	10
Campbell Seymour Walters Fs	fe	12	2
Campbell Thomas "	fe	12	2
Campbell Wm, Chatsworth	t	e2	3
Campbell W B "	f	e2	3
Carbert Wm, Harkaway	fe	12	14
Carmichael Dun, Strathnairn	f	e9	3
Carr J Mrs, Chatsworth	f	e3	3
Carson Wm "	f	e1	2
Carson W J "	f	e1	2
Carter Robert, Berkeley	f	et1	46
Caswell George, Walters Fls	f	W	31
Caswell Samuel "	f	W	33
Caswell Walter, Williamsf'd	f	e1	18
Ceasar Augustus, Strathnairn	f	e9	10
Ceasar Henry, Harkaway	f	e7	7
Ceasar Julius, Strathnairn	f	e9	4
Ceasar J C, Massie	f	e8	8
Ceasar Matthew "	f	e7	7
Chamber E Mrs, Chatsworth	f	C	124
Champion A "	t	et3	2
Champion A H "	t	et3	3
Champion F E "	t	et3	2
Charlton John "	f	e1	2
Chatham John, Dornoch	f	e1	1
Chesney Arthur, Holland Ctef		e4	26
Chisholm A G, Chatsworth	f	e5	6
Chisholm Thomas "	f	e5	6
Chunnak Chas, Port Perry	f	e2	59
Churchill J W, Chatsworth	t	C	88
Clark Adam, Lily Oak	fe	t1	18
Clark Dixon, Holland Cte	t	et1	32
Clark George, Strathnairn	f	S	10
Clark John, Berkeley		twt1	54
Clark Jonah, Walters Falls	fe	12	1
Clark Robert, Holland Cte	f	et1	42
Clark Robert, Lily Oak	fe	t1	16
Clark Robert, Walters Falls	fe	12	2
Close Walter, Holland Cte	f	wt1	22
Cockburn Wm, Harkaway	te	12	18
Cockburn W G "	te	12	18
Coldridge John, Walters Fls	f	W	45
Collins Henry, Chatsworth	t	e1	5
Collins Henry, Holland Cte	f	H	3
Collins J A, Chatsworth	f	e1	47
Collins Thomas "	f	e1	3
Connell David, Walters Fls	fe	11	9
Connell Philip "	fe	11	9
Connors Jas, Williamsford	f	G	13
Cook George, Arnott	tw	t1	13
Cook Henry, Chatsworth	f	e2	2
Cook James "	f	e2	2
Cook John "	f	e2	11
Cook W J "	f	e2	2
Cornett Robert, Dundalk	t	C	A
Craven Charles, Holland Ctef		e4	27
Craven Rich jr, Chatsworth	f	e2	5
Craven Richard sr "	f	e2	5
Crawford And, Berkeley	t	wt2	49
Crawford James, Chatsworth	t	C	20
Crawford John, Berkeley	fwt	3	50
Crawford Wm "	fwt	2	57
Crowther Geo, Holland Cte	f	et1	31
Crowther Henry, Chatsworth	f	C	B
Crowther Jas, Holland Cte	t	H	34
Crowther John, Glascott	t	H	34
Crowther John, Holland Cte	f	H	29
Crowther Wm "	f	A	32
Currie Wm, Glascott	t		3
Curtis Thomas, Arnott	fwt	1	10
David Francis, Berkeley	fwt	1	60
Davidson G S, Williamsford	f	e1	2
Davidson Wm "	f	e1	3
Dayman W A, Walters Falls	f	W	198
Deaver J A, Berkeley	fwt	3	53
Deaver Matthew "	fwt	3	54
Deaver Wm "	fwt	2	67
Delanty Ed jr, Chatsworth	f	et2	5
Delanty Edward sr "	f	et2	2
Deleree Ernest, Walters Fls	f	W	9
Deleree John "	f	W	200
Deleree John jr "	f	W	200
Deleree S Mrs "	f	W	9
Dillane Charles, Chatsworth	f	e1	1
Dillane George, Brantford	f	e1	2
Dillane Geo, Holland Centre	f	et2	35
Dillane Michael, Port Perry	f	G	6
Dillane Wm, Chatsworth	t	e1	3
Dimma Martin, Markdale	fwt	1	54
Ditmer Wm, Williamsford	f	C	13
Dixon James, Holland Ctre	fwt	1	31
Dixon John, Walters Falls	f	e11	6
Dixon Thomas "	f	e12	6
Dixon Wm "	f	e10	6
Dixon W G "	f	e11	6
Donlon Wm, Chatsworth	t	C	70
Dougal A C, Belleville	f	e2	60
Douglas Dan, Williamsford	f	e1	1
Douglas John "	t	G	16

KARN PIANOS AND ORGANS ARE WARRANTED FOR SEVEN YEARS

FERRY'S SEEDS are Known Everywhere, Sold Everywhere, Grown Everywhere.

	POST OFFICE		CON.	LOT
Dowd Martin,	Chatsworth	f	e3	16
Dowd Thomas	"	f	e3	16
Dowling Elisha,	Berkeley	f	e7	27
Dowling Francis	"	f	e7	29
Dowling James	"	f	e6	27
Downey Edward,	HollandCtre	f	et3	43
Downey James	"	t	e7	10
Downey John	"	f	et3	24
Doyle Stewart	"	f	wt2	33
DrinkwaterEdward,	Berkeley	t	wt1	61
Dudgeon James,	Chatsworth	f	e1	3
Dudgeon Joseph	"	f	e2	2
Dwyer Pat,	Holland Centre	f	e7	10
Eagle Frederick,	Berkeley	t	et3	69
Earls David,	HollandCentre	f	et2	32
Earls Elias,	Arnott	f	wt1	11
Earls Joshua	"	f	wt1	11
Earls Samuel,	HollandCentre	f	et2	32
Earls Solomon,	Arnott	f	wt1	11
Edgar Joseph,	Chatsworth	f	C	96
Edgar Robert,	Owen Sound	f	e3	4
Edmunds C Mrs,	Arnott	f	et1	13
Edmunds James	"	t	et1	13
Edmunds Steph,	Chatsworth	f	e4	6
Eidt Lewis,	Williamsford	f	e2	56
Eidt Wm	"	f	e2	56
Elder Alexander,	Arnott	t	e2	18
Elder Donald	"	f	e2	19
Elder George	"	f	e3	19
Elder Robert	"	t	e2	19
Erwin Isaac,	Holland Centre	f	et3	31
Erwin Robert	"	f	et1	28
EversFrederick,	Williamsf'd	t	G	7
Ewart Edwin,	Berkeley	f	wt3	70
Ewart H L	"	f	wt3	71
Ewens Richard,	Chatsworth	f	C	18
Farley Chris,	HollandCentre	f	et4	17
Farley M J	"	f	et2	11
Farley Richard	"	f	et2	25
Farley Wm	"	f	et2	11
Farley W A	"	f	et2	11
Farley W J	"	f	et3	21
Featherston J H,	Berkeley	f	e5	28
Fee Thomas,	Holland Centre	f	wt2	38
Ferguson W A,	Chatsworth	f	C	99
Findlay J Mrs,	WaltersFalls	f	e12	2
FitzsimmonsDavid,	Berkeley	t	wt1	51
Fitzsimmons John	"	t	wt1	51
Fitzsimmons Thomas	"	t	wt1	48
Forman T W C,	Port Perry	f	e4	24
Foster E H,	Massie	t	e8	7
Foster F T,	Chatsworth	f	e1	2
FosterJames,	HollandCentre	f	H	10
Foster J C,	Massie	f	e7	6
Foster Samuel,	Chatsworth	f	e1	3
Foster Wm,	Massie	f	e7	6
Foster W J	"	f	e7	6
Foster W L,	Holland Centre	f	e9	12
Foster W R	"	f	e9	12
Fowell Alfred,	Arnott	t	et1	5
Fowell Thomas	"	f	et1	6
Fraser David	"	f	wt1	7
Fraser George,	Chatsworth	t	e3	3
Fraser James sr,	Arnott	f	wt1	6
Fraser Wm	"	f	wt1	6
Freeborn Andrew,	Berkeley	f	wt3	68
Freeborn H A	"	f	wt2	68
Freeborn James,	Glascott	f	wt1	39
Freeborn J,	Holland Centre	f	wt2	45
Freeborn John	"	f	wt1	45
Freeborn Johnston	"	f	wt1	40
Freeborn Thomas	"	f	wt1	44
Freeborn T A	"	f	wt2	44
Freeman R Mrs,	Chatsworth	f	C	35
Freeman Wm,	Belleville	f	et3	62
Galbraith James,	Arnott	f	e2	18
Galbraith John,	Chatsworth	f	C	95
Galbraith M,	Lily Oak	t	e11	15
Galbraith M E,	Chatsworth	t	C	96
Galbraith Robert,	Lily Oak	f	e11	15
Galbraith R M,	Glascott	f	wt2	18
Galbraith Thomas,	Lily Oak	f	e11	15
Garrett Wm,	Chatsworth	f	e3	1
Gauley John,	HollandCentre	f	H	27
Gauley Thomas,	Berkeley	f	et1	53
George E Mrs,	Hamilton	f	e3	65
Gibson J S,	Chatsworth	t	C	A
Gibson Thomas,	Berkeley	f	wt3	75
Gibson W J	"	f	wt3	74
Gilby Charles,	Chatsworth	f	e2	7
Gilby Moses	"	f	e2	7
GilchristJames,	HollandCtre	f	et1	28
Gill James	"	f	e8	11
Gill Thomas	"	f	e8	11
Gillan James,	Dornoch	f	e3	62
Gillan Patrick,	Holland Ctre	f	et3	47
Gillespie Andrew,	Berkeley	f	et1	72
Gillespie James	"	f	wt1	60
Gillies Archibald,	Bognor	f	e11	3
GilliesDuncan,	Williamsford	f	G	4
Gillies John,	Bognor	f	e11	3
Gillies Robert,	Williamsford	f	G	3
Givens Alex,	HollandCentre	f	et3	19
Givens James	"	f	et2	29
Givens J R	"	f	et3	18
Givens Robert	"	f	et4	11

COLD MEDAL KARN PIANOS AND ORGANS, SUPERIOR TO ALL OTHERS

WRITE FOR A CATALOGUE. Address, D. M. FERRY & CO., WINDSOR, ONT.

KARN PIANOS AND ORGANS ARE WARRANTED FOR SEVEN YEARS

	POST OFFICE	CON.	LOT
Givens Thomas,	Chatsworth	t C	20
Givens T H,	Holland Centre	f et3	19
Goldsmith C O,	Massie	f e8	9
Goldsmith J,	Williamsford	f e3	39
Goldsmith Robert,	Massie	f e8	9
Goode C,	Chatsworth	f C	126
Gough G A,	Berkeley	twt1	60
Grant James	"	fe11	17
Green Charles,	Chatsworth	f e2	6
Green Richard,	Arnott	f e2	29
Green R Mrs,	Chatsworth	f C	118
Green Thomas,	Arnott	f e2	31
Greenaway A,	Holland Centre	f e6	24
Greenaway Chris	"	f e6	24
Greenaway James,	Lily Oak	f e10	16
Greenaway J,	Holland Centre	f et1	36
Greenaway Samuel	"	f e10	16
Greenaway Wm sr	"	f et1	45
Grissing Fred,	Williamsford	f e3	58
Grochofsky Charles	"	f e1	2
Gunn Angus,	Holland Ctre	f et3	34
Gunn Wm,	Chatsworth	t e3	4
Hall J Mrs,	Owen Sound	f e3	9
Hambly M A Mrs,	Williamsf'd	f e1	3
Hamilton Arch,	Holland Ctr	f et2	38
Hamilton Charles	"	f et2	37
Hamilton Dennis	"	f et3	41
Hamilton Francis	"	f et2	39
Hamilton James,	Chatsworth	f C	73
Hamilton Jas,	Holland Ctr	f et2	39
Hamilton John	"	f et2	36
Hamilton Michael	"	f et2	42
Hamilton Patrick	"	f et2	43
Hamilton Wm	"	f et2	38
Hamilton Wm jr	"	f et2	37
Hammell C F,	Walters Falls	fe11	12
Hammell James	"	f e11	2
Hammell J A	"	te11	2
Hammell J H,	Massie	f e5	4
Hammell Robert,	Chatsworth	f e5	5
Hammell R G,	Massie	f e5	4
Hammell Samuel,	Chatsworth	t e5	5
Hampton E J,	Dornoch	f e2	61
Hampton John,	Holland Ctr	f e5	21
Hampton Joseph,	Dornoch	f e3	61
Hampton Joseph,	Holland C	f e5	25
Hampton Samuel,	Dornoch	f e2	60
Hampton Wm	"	f e3	61
Hampton Wm,	Holland Ctr	f e5	25
Hampton W J,	Dornoch	f e2	62
Hanbury Elisha,	Owen Snd	f W	2
Hanbury Thomas,	Dundalk	t C	A
Handley John,	Chatsworth	f C	53

	POST OFFICE	CON.	LOT
Handley Newlove,	Holland C	f H	33
Handy W H,	Berkeley	te12	21
Hannah Abram,	Markdale	t et2	76
Hannah Edward,	Berkeley	fwt1	60
Hannah E Mrs	"	fwt1	60
Hannah Joseph,	Markdale	f et3	73
Hannah Robert	"	f et2	75
Hannah Samuel,	Holland Ctr	f et3	8
Hare J P	"	f wt2	21
Harris David	"	t H	1
Harrison H B,	Owen Sound	fwt2	16
Hastie Wm,	Glascott	f H	21
Heighes George,	Walters Fs	fe12	4
Heighes James	"	fe12	3
Heighes Thomas	"	fe12	5
Heighes Wm	"	fe12	3
Heisler Mich,	Williamsford	f G	1
Hemstock Jesse,	Chatsworth	f e1	1
Henderson Esther,	Holland C	f H	31
Henderson Jas,	Chatsworth	f C	94
Henderson Jas,	Lily Oak	fe10	13
Henderson W J	"	fe10	13
Henry J F,	Strathnairn	f e8	3
Hense Frederic,	Williamsf'd	f D	C
Hewitt James,	Massie	f e7	3
Hewitt John,	Berkeley	t et2	48
Hewitt John,	Massie	f e7	3
Hewitt J H,	Berkeley	f et2	49
Hewitt Wm,	Massie	f e7	6
Hill Jeffrey,	Chatsworth	t C	69
Hill Robert	"	f e2	1
Hillis M M,	Williamsford	t G	12
Hogg David,	Chatsworth	f e3	12
Hogg Robert	"	f e2	12
Holland George	"	f e4	5
Holmes Edmund,	Holland C	t H	16
Holmes G B,	Walters Falls	t W	7
Holmes H E,	Holland Ctre	t H	16
Hopkins John,	Chatsworth	f C	10
Hopkins J Mrs	"	f C	14
Hopkins Thomas	"	f C	14
Howey Edward,	Strathnairn	f e8	5
Howey James,	Walters Falls	t e11	7
Howey Michael,	Strathnairn	f e8	5
Howey Robt,	Holland Centre	f et3	30
Howey Samuel,	Massie	f et3	4
Howey Wm,	Strathnairn	f e8	5
Hunsbergher Wm	"	t e9	2
Husband R J,	Holland Ctre	t H	39
Ireland Alex,	Williamsford	t e1	18
Irvine Andrew,	Massie	f et4	9
Irvine George	"	f et4	9
Irvine John	"	f et4	10

FERRY'S SEEDS are Known Everywhere, Sold Everywhere, Grown Everywhere.

	POST OFFICE	CON.	LOT
Irvine Samuel	Massie	f	et4 8
Jackson Albert, Berkeley		f	et3 71
Jackson Al- Holland Cte		f	e4 20
Jackson David, Chatsworth		f	e2 9
Jackson Jos. Holland Centre		f	wt2 31
Jackson Joseph sr	"	f	wt2 31
Jackson M Mrs	"	f	wt2 37
Jackson Thomas, Dornoch		f	e2 64
Jackson Wm, Berkeley		f	et3 72
Jackson Wm, Markdale		f	et2 47
Jackson W J, Berkeley		f	et3 64
Jackson W J, Holland Ctre		f	wt2 29
Jamieson Robert, Berkeley		f	wt1 76
Johnston J E, Holland Ctre		f	H 32
Johnston J T, Chatsworth		f	e1 3
Johnson J W, Harkaway		f	e12 11
Johnston Mrs, Port Perry		f	C 6
Johnston M Mrs	"	f	G 16
Joyce J T, Chatsworth		t	C 20
Kehler Joseph, Williamsford		f	e3 59
Kelly James, Goring		f	et3 24
Kelly John, Lily Oak		f	e10 14
Kenefick Jas, Holland Ctre		f	et3 14
Kennefeck John, Chatsworth		f	et2 4
Kennefick Julia, Glascott		f	et2 14
Kidd Elijah, Chatsworth		f	e3 13
Kilvington Hy, Walters Fls		f	e12 7
King George	"	f	W 8
King Ruth	"	f	W 210
King Wm	"	f	e12 6
Kingsbury Bes, Chatsworth		t	C 10
Kingsbury George	"	t	e1 2
Kingsbury Stephen	"	t	e1 2
Kinney G E, Berkeley		f	e11 19
Kinney Wm, Harkaway		f	e12 18
Kinnier Alex, Holland Cetre		f	wt1 48
Kirk James, Chatsworth		t	e3 12
Kirk James, Massie		f	e4 2
Kirk John	"	f	e4 2
Kirkton Alex jr, Holland Cte		f	e5 25
Kirkton Alexander sr	"	f	e5 24
Kirkton Wm	"	f	wt2 36
Koch John, Dornoch		t	e1 3
Krause A, Williamsford		f	e1 18
Krause Charles	"	f	e1 19
Krueger Charles	"	f	e2 39
Krueger Wm	"	f	e2 39
Kughlein Ernest	"	f	G 2
Lackey Robert, Berkeley			twt1 60
Lackey Samuel, Shelburne			fwt1 61
Lafferty Alexander, Massie		f	e5 3
Lafferty Robert	"	f	e5 3
Laird James jr, Chatsworth		f	e3 10
Laird James sr, Chatsworth		f	e4 4
Laird W J, Massie		f	e7 4
Lambert H Mrs, Holland Cte		f	et3 28
Lambert Wm	"	f	et3 26
Lansing Wm jr, Berkeley		t	e11 17
Lansing Wm sr	"	t	e11 17
Laverty James, Massie		f	e5 3
Laycock Matth, Walters Falls		f	e11 4
Lee George, Arnott		f	e2 35
Lee R S	"	t	e2 35
Leitch Angus, Markdale		f	et1 89
Leitch George, Walters Falls		t	W 2
Lemon Thomas	"	f	e12 4
Lemon Wm	"	f	W 21
Lickfold Alfred sr, Massie		f	e6 4
Lilburn Alex, Holland Ctre		f	wt1 30
Lilburn John	"		fwt1 30
Lipskie C, Williamsford		f	E 14
Little George, Chatsworth		f	e2 28
Little James, Dornoch		f	e1 1
Little John	"	t	e1 3
Loucks James, Strathnairn		f	S 3
Loughead Robert, Harkaway		fe	12 13
Loughead Robert jr	"	fe	12 13
Loughead Wm	"	fe	12 13
Love James, Chatsworth		t	e3 9
Love John, Berkeley		f	et1 57
Love J H, Chatsworth		f	e4 4
Love Robert, Berkeley		f	et3 49
Love Wm	"	f	et3 49
Lowery Albert, Chatsworth		f	e1 3
Lowery James	"	f	e1 3
Lowery Samuel	"	f	e1 2
Loytz August, Williamsford		f	e1 3
Loytz Wm	"	t	e2 49
Lund Joseph, Berkeley		f	et1 60
Lynch James	"	f	e7 30
Lyons Alexander, Markdale		f	et1 64
Lyons Alfred, Berkeley		fe	12 19
Lyons James	"	fe	t3 63
Lyons John, Markdale		fe	12 21
Lyons Patrick, Berkeley		fe	12 19
Lyons Richard	"	fe	12 19
Lyons Wm	"	fe	12 19
McAlpine John, Chatsworth		t	C 61
McArthur Alexander	"	f	C 105
McArthur Thos, Strathnairn		f	e8 2
McAuley Alex, Walters Falls		fe	10 8
McAuley Geo, Holland Ctre		f	e8 10
McAuley Geo, Walters Falls		fe	11 8
McAuley John, Williamsford		f	e1 3
McAuley J Mrs, Walters Falls		te	10 7
McAuley Wm	"	fe	10 8

BUY ONLY THE RELIABLE AND POPULAR KARN PIANO & ORGAN

WRITE FOR A CATALOGUE. Address, D. M. FERRY & CO., WINDSOR, ONT.

POST OFFICE		CON.	LOT
McBride Roderick, Arnott	f	e2	32
McCallum John, Berkeley	t	et2	70
McCann F, Holland Centre	fwt	2	39
McCann John, Berkeley	f	et1	85
McCann Mary "	fwt	3	66
McCartney James Dornoch	f	e2	62
McCartney John "	t	e3	64
McClintock Wm, Chatsworth	f	e2	11
McClure Robert "	f	C	79
McComb James, Arnott	f	e2	33
McComb J J "	f	e2	34
McComb Thos, Williamsford	t	e3	48
McCormick Patrick, Dornoch	f	e2	68
McCullough J S Walters Falls	f	W	27
McCullough T, Chatsworth	f	C	2
McCurry John, Holland Ctre	f	et3	38
McDermott Don, Lily Oak	f	e8	2
McDermott Mrs, "	fe	11	11
McDonald A, Owen Sound	f	e9	4
McDonald John, Chatsworth	f	C	3
McDonald Robert "	t	C	6
McDougall A, Williamsford	t	G	13
McEwen John, Massie	f	e7	5
McFadden John, Chatsworth	t	C	117
McFarland W J, Markdale	fwt	2	72
McFarland W L "	fwt	2	72
McGann Hugh, Dornoch	t	e3	65
McGann Owen "	t	e3	65
McGann Peter "	f	e3	68
McGill Andrew, Chatsworth	f	e1	3
McGill Thomas "	f	ee	2
McGillivray D, Williamsford	t	e3	40
McGillivray John "	t	e2	40
McGregor Robert, Massie	f	e6	4
McInnes George, Arnott	f	e2	22
McInnes Joan "	f	e2	22
McIntosh Peter, Dornoch	f	e1	2
McIntosh R J, Holland Centre	f	e9	5
McKay Angus, Arnott	f	e2	26
McKay David, Holland Ctre	t	et1	18
McKay Jas, Williamsford	f	e2	45
McKay John, Arnott	fwt	1	4
McKay John, Hamilton	f	et3	78
McKay J, Walters Falls	f	e1	14
McKay Joseph, Hamilton	f	et2	76
McKay Murdock, Strathnairn	f	e9	7
McKay Robt, Holland Ctre	fwt	1	18
McKay Robert, Strathnairn	f	e9	6
McKay Robt, Williamsford	f	e2	37
McKay Roderick, Holland Ctr	wt	1	18
McKay Rod'ck, Williamsf'd	f	e2	46
McKay Wm, Arnott	f	et1	10
McKay Wm, Holland Ctre	fwt	1	27
McKennit Alexander "	fwt	2	48
McKennit Andrew "	fwt	2	48
McKennit John, Glascott	twt	1	42
McKennit John, Holland C	fwt	2	49
McKennit Richard "	fwt	2	49
McKennit Richard jr "	fwt	2	48
McKennit Robert "	fwt	2	47
McKissock Robert, Massie	f	e7	1
McKissock W J, Strathnairn	f	e9	3
McLauchlan Dun, Walters Fs	fe	11	3
McLauchlan Jas, Owen Snd	f	e1	3
McLaucklan Peter, Walters F	fe	11	3
McLaucklan R S, Harkaway	fe	12	14
McLean Francis Chatsworth	f	C	40
McLean Martin "	f	e3	2
McLean Mrs, Massie	fe	11	4
McLean W J, Walters Fls	fe	10	1
McLean W J jr "	fe	10	1
McLellan Alex, Berkeley	f	et1	60
McLellan Alex, Strathnairn	f	S	7
McLellan Dun, Walters Fls	te	11	5
McLellan S Mrs, Owen Snd	f	et3	10
McLelland S Mrs, Holland C	f	et3	10
McLeod Angus, Massie	f	e8	7
McMitchell Wm, Williamsf'd	f	C	C
McMullen James, Holland C	f	et2	31
McMullen John "	f	et4	27
McMullen R H "	f	et2	31
McNab John, Owen Sound	f	e2	2
McNally D G, Markdale	f	et2	83
McNally James "	f	et2	79
McNally John "	f	et1	84
McNally R H "	f	et2	85
McNeely G J "	t	et1	78
McQuaker And, Walters Fls	fe	12	7
McQuaker John "	fe	10	1
McQuaker W A "	fW		190
McQuay John "	te	12	6
McTaggart Alex, Berkeley	fwt	1	60
McTeer James, Chatsworth	f	C	50
Mackey George, Holland Cte	fwt	1	24
Mackey John "	f	et1	21
Madill James, Berkeley	f	wt2	57
Madill Mark "	f	e11	18
Madill Samuel "	f	wt2	58
Madill Wm, Harkaway	f	e12	15
Malone James, Dornoch	f	e2	69
Malone P "	t	e2	67
Malone Wm, Glascott	f	e5	29
Marquis Elijah, Massie	f	e5	2
Marquis John, Chatsworth	f	e5	1
Marquis Joseph "	f	e5	1

KARN PIANOS RECEIVED THE GOLD MEDAL JAMACIA EXHIBITION, 1891

FERRY'S SEEDS are Known Everywhere, Sold Everywhere, Grown Everywhere.

	POST OFFICE	CON.	LOT
Marshall Samuel,	WaltersFste	12	3
Martin Andrew,	Berkeley t	et1	53
Martin James,	Williamsford f	e3	47
Martin John	" f	e2	48
Martin Joseph	" f	e2	47
Martin Robert,	Chatsworth f	e2	1
Martin Samuel,	Berkeley f	wt1	60
Martin Wm.	Massie f	e6	6
Matthews CMrs	Chatsworth f	e2	13
Matthews Francis	" f	e3	14
Matthews Frank	" f	e2	14
Matthews James	" f	e2	14
Matthews James,	HollandC f	et3	36
Matthews Joseph	Chatsworth f	e2	14
Matthews J J,	Holland Ctre	et2	17
Matthews Michael	" f	et2	17
Matthews Patrick	Chatsworth f	e3	14
Matthews Patrick,	HollandCf	et3	37
Matthews Peter,	Chatsworth f	e3	14
Matthews Thomas	" f	e2	13
Matthews Wm	" f	e3	15
Matthewson Donald,	Massie f	e6	4
Matthewson Duncan	" f	e6	5
Matthewson George	" f	e6	5
Merriam Elon,	Chatsworth f	e5	5
Merriam H D	" f	e5	2
Merriam John	" f	e2	16
Merriam J H	" f	e2	17
Merriam Normam	" f	e1	3
Merriam Smith,	PikeRivDakf	C	125
Middleton John,	Berkeley f	et2	51
Middleton John sr	" f	et2	53
Middleton Joseph	" f	e10	17
Middleton Thomas	" f	et2	50
Middleton W J	" f	et2	52
Miller Charles,	Williamsford f	e3	41
Miller Christopher,	Arnott f	e2	27
Miller Frederic,	Williamsford f	e2	60
Miller Henry	" f	e2	36
Millson George,	Goring f	e12	11
Millson Wm	" f	e12	11
Minions Jas,	Holland Centre f	et3	38
Minions Richard,	Massie f	e6	1
Minions R H,	Holland Ctre f	et2	27
Minions Wm	" f	et2	27
Minnis Kennedy,	Arnott f	et1	11
Minnis Orr	" f	et1	4
Mitchell John,	Chatsworth f	C	12
Mitchell John,	HollandCtre f	wt1	31
Mitchell Thomas,	Berkeley f	wt1	61
Molson John,	Williamsford f	e2	57
Montgomery Jas,	Berkeley f	e7	24
Montgomery Jas,	Markdale f	et3	77
Montgomery John	Markdale f	et3	76
Montgomery W J	" f	et3	78
Mooney John,	Holland Ctre	et1	29
Moore A P.	Markdale t	e12	22
Moore E W Mrs	" f	e12	22
Moore Thos.	Williamsford f	W	18
Moore W H.	Markdale f	e12	23
Moran Thomas,	Glascott f	e5	30
Morgan Wm,	Strathnairn f	e10	3
Morrison Neil	" f	e9	1
Mortimer Elizabeth	Berkeley f	wt3	73
Mower James,	WaltersFallsf	W	3
Mower Joseph	" f	e12	2
Moyer H D	" t	e12	2
Muldoon Ann,	Dornoch f	e1	3
Muldoon Edward	" f	e1	1
Muldoon Michael	" f	e1	1
Murdoch John,	Harkaway f	e12	13
Murdoch R J	" f	e12	13
Murray George,	Strathnairn f	e9	4
Murray James sr.	Arnott f	wt1	1
Murray James,	WaltersFalls f	e11	4
Murray James jr,	Arnott f	e2	24
Murray John	" t	e3	21
Murray John,	Walters Fallsf	e11	3
Murray W G,	Arnott f	e3	21
Mustard Malcolm	Strathnairn f	e8	2
Mustard Robert	" f	e9	1
Mustard Wm,	Walters Fallst	e12	2
Neelands A Mrs,	Massie f	e6	8
Neelands John	" f	e1	3
Neeley Robert,	Harkaway f	e12	16
Neeley Thomas	" f	e12	16
Neeley James jr	" f	e12	16
Neeley W J	" f	e12	16
Norman Robt,	Williamsford f	e1	18
Norton Henry,	Chatsworth t	C	119
Norton H W,	Walters Fallsf	e10	7
Norton Wm,	HollandCentre f	wt1	32
O'Hara Joseph.	Massie f	e6	4
O'Mara Daniel,	Dornoch f	e3	69
O'Mara Michael	" f	e3	69
Oldham E.	Chatsworth f	C	8
Olmstead F W,	Walters Flsf	e12	2
Olmstead Richard	" f	e12	5
Olmstead R H	" f	e12	5
Orr Robert,	Williamsford f	e3	43
Orr Thomas	" f	e3	43
Page Elijah.	Massie f	e7	8
Page Ephraim,	Williamsford f	e2	40
Page Henry,	Massie f	e8	7
Page Wm	" f	e6	8
Paine Joseph	" f	wt1	51

GOLD MEDAL KARN PIANOS AND ORGANS, SUPERIOR TO ALL OTHERS

WRITE FOR A CATALOGUE. Address, D. M. FERRY & CO., WINDSOR, ONT.

KARN PIANOS AND ORGANS ARE WARRANTED FOR SEVEN YEARS

	POST OFFICE		CON.	LOT
Park Wm, Strathnairn	f	S	9	
ParksArchibald,Williamsf'dt	G		13	
Partridge Benjamin,Massie	f	e6	2	
Partridge George "	f	e6	2	
Partridge James "	f	e6	2	
Partridge Joseph "	f	e7	3	
Pearce Wm, Chatsworth	f	e1	2	
Pearce W R "	f	e1	2	
Pears John, Williamsford	f	e3	44	
Pears W J "	f	e2	44	
Perdue J N Massie	f	e6	7	
Perdue Thomas, "	f	e6	8	
Perkins George,Chatsworth	t	C	59	
Phillips Arthur, Massie	f	e8	7	
Pickett John, Berkeley	f	et1	68	
Pickett Michael "		twt1	10	
PorteousRobert,Chatsworth	t	C	13	
Price Carson, Holland Ctre	f	H	18	
Price J H, Strathnairn	f	e8	3	
Price J S, Holland Centre	t	e5	22	
Price Robert, Strathnairn	f	e9	1	
Price W T, Berkeley		fwt1	61	
Priel Patrick, Glascott	f	e4	28	
Priel Thomas "	f	e4	28	
Priel Wm "	f	e4	28	
Pringle Alex,Chatsworth	f	et3	3	
Pritchard Wm,HollandCtre	t	et1	30	
Privat Louis, Williamsford	f	e1	18	
Privat L J "	f	e1	18	
Pryle Andrew, Glascott	f	e5	30	
Pryle Francis "	f	e6	30	
Pryle Michael "	f	e4	28	
Ptolemy George,Strathnairn	fe		12	9
Quinn James, Berkeley	f	et2	54	
Quinn John "	f	et2	57	
Quinn John,HollandCentre	f	et2	23	
Quinn S S "	f	et2	22	
Quinn J T, Berkeley		fwt1	58	
Quinn W J, HollandCentre	f	et2	24	
Quinton Robert "	t	H	35	
Rae A C, Harkaway	fe		12	18
Rae David, Chatsworth	f	C	33	
Rae Thomas, Harkaway	fe		12	18
Ralph Wm, Williamsford	f	G	1	
Ramage Lewis, Chatsworth	f	e1	2	
Ramage Matthew, Chesley	f	e8	1	
Ramage M R, Strathnairn	f	e8	2	
Rankin J J, Massie	f	e5	1	
Rankin Wm "	f	e4	1	
Rautenberg J, Chatsworth	t	e2	8	
Reid W H, Berkeley		fwt1	71	
Richardson John, Markdale	f	et3	79	
Richardson S, Chatsworth	f	C	117	
Richardson Wm Chatsworth	f	C	37	
Ritchie Albert, Berkeley	t	et3	66	
Ritchie Andrew "	f	et2	66	
Ritchie E Mrs "	f	wt3	68	
Ritchie G J "	f	et2	67	
Ritchie John "	f	et3	65	
Ritchie John, Harriston	f	e6	29	
Ritchie Robert, Berkeley	t	et3	67	
Ritz Charles, Chatsworth	t	C	57	
RobertsAlbertWilliamsford	f	e1	1	
Roberts W C, Chatsworth	t	C	6	
Robertson David, Dornoch	f	e1	2	
Robertson James "	f	e1	2	
Robertson James jr "	f	e1	2	
Robertson, Strathnairn	f	e8	2	
Robson George, Massie	f	e7	2	
Robson James, Chatsworth	t	e3	18	
Robson Wm,HollandCentre	f	e9	13	
RocheFrederick Chatsworth	t	C	116	
Rodtkee Fred, Williamsford	f	e3	56	
Ross Wm, Chatsworth	t	e1	21	
Ross Wm, Strathnairn	t	e8	1	
Rossman H, Williamsford	f	D	3	
Roulston John, Holland Ctef		et1	29	
Roulston Joseph "	f	et1	40	
Rowe Byron, Berkeley		twt3	64	
Rowe J E "		fwt3	65	
Rowe J L "		twt2	63	
Rowe Peter "		fwt2	64	
Rowe Thomas "		fwt2	65	
Rowe Wm "		fwt2	65	
Salter E Mrs, Williamsford	f	e1	2	
Sargent Edward, Berkeley		fwt1	62	
Sargent Edward,HollandCtet		wt1	35	
Sargent Henry "		fwt1	37	
Sargent John "		fwt1	38	
Sargent Thomas, Berkeley		fwt1	60	
Sargent Wm "		fet1	65	
Saunders George,Strathnairn	fe		10	2
Scales Wm "	f	e9	4	
Schwan Frederic,PortPerry	f	e2	59	
Schwan Louis "	t	W	13	
Schwandt Solom,Williams'df		e3	52	
Schwandt Wm "	f	e2	54	
Seabrook James,WaltersFls	fe		11	4
Seabrook John "	f	W	204	
Seabrook Wm "	fe		11	1
Seabrook W I "	f	W	197	
Searl John, Berkeley		twt1	42	
Shaw Ellen, Massie	f	e7	9	
Shaw Ephraim "	f	e7	9	
Shaw George "	f	e8	9	
Shaw R H "	f	e7	9	

FERRY'S SEEDS are Known Everywhere, Sold Everywhere, Grown Everywhere.

	POST OFFICE	CON.	LOT
Shea David, Holland Ctre		fwt1	49
Shea David jr	"	fwt1	50
Shea James	"	f e2	41
Shea John, Port Perry		f e2	41
Shea Thomas, Holland Cte		f e2	41
Shepherdson W J, Walters Fls		f W	36
Sheppard John, Dornoch		f e3	62
Shunn Daniel, Holland Ctre		tet2	24
Shunn Frank	"	f H	30
Shunn Richard	"	f H	28
Shute Alexander	"	f H	4
Shute Anthony	"	f et4	21
Shute Anthony, Massie		f et4	13
Shute Arthur, Holland Centre		f et4	24
Shute James, Massie		f et4	13
Shute Richard, Holland Ctr		f et4	21
Shute Richard, Massie		f et4	14
Shute Richard jr	"	f et4	13
Silverlock Henry, Holland C		f et1	23
Simpson W B, Chatsworth		f C	67
Sinclair Donald	"	f e3	4
Sinclair G C, Arnott		fwt2	8
Sinclair John, Holland Cte		f H	35
Sinclair Lewis, Arnott		fwt2	8
Sinclair Robt, Holland Cte		f et4	19
Sinclair Wallace, Arnott		fwt2	8
Slomskie John, Williamsf'd		f G	15
Small W T, Berkeley		t et1	60
Smith Albert	"	t et2	74
Smith A H, Holland Centre		fwt1	30
Smith B W, Chatsworth		t C	60
Smith David, Arnott		fwt2	11
Smith Donald, Dornoch		f e1	3
Smith D A	"	f e1	2
Smith E J, Holland Centre		fwt1	33
Smith Henry, Walters Falls		f W	14
Smith James, Berkeley		fwt3	72
Smith John, Arnott		fwt2	12
Smith Moses, Holland Ctre		fwt1	30
Smith Wm, Dornoch		f e1	2
Smith Wm jr	"	f e1	2
Snell R W, Chatsworth		f C	21
Sowerby T I, Berkeley		f e6	28
Sowerby Wm	"	f e6	28
Sparrow Thomas, Strathnairn		f e7	1
Sparrow T H	"	f e7	1
Spears Ellen, Berkeley		fwt1	60
Spears Robert	"	fwt1	74
Spears T J, Holland Centre		f e3	53
Spears J W, Walters Falls		fe12	2
Spreight John, Port Perry		f e3	60
Squire Davis, Walters Falls		fe12	8
Squire Joseph	"	f e12	8
Stafford Amos, Berkeley		fwt3	58
Stafford Frederick	"	f e7	25
Stafford Robert	"	fwt1	65
Stafford Thomas	"	f e6	26
Stearman S Mrs, Chatsworth		f C	68
Steer Edmund, Harkaway		f e12	15
Stephens A, Berkeley		twt2	68
Stephens Samuel	"	twt2	69
Stevens W H, Strathnairn		t S	10
Stewart Robt, Holland Ctre		fwt2	27
Stinson J H, Strathnairn		f S	8
Stribell John, Massie		f e7	4
Stringer Wm, Williamsford		f e2	38
Subject Henry	"	f e3	58
Subject Julius	"	f e3	57
Sudden Robert, Chatsworth		f C	103
Sutcliffe Mat, Holland Centre		f e4	18
Sutcliffe Thomas	"	f e4	18
Sutherland Alex, Walters Fls		f e10	5
Sutherland Charles	"	f e10	5
Sutherland John	"	f e10	5
Sutherland John jr	"	f e10	6
Sutherland Kenneth	"	f e10	5
Sutherland Wm	"	f e10	5
Taylor Daniel, Massie		f et4	6
Taylor Jeremiah, Chatsworth		f C	97
Taylor John, Strathnairn		f e8	6
Taylor Martha, Massie		f e6	6
Taylor Robt, Walters Falls		f e12	2
Taylor Swytha	"	f e12	2
Taylor W A, Strathnairn		f e8	6
Telford Dan, Holland Centre		f H	8
Telford Jane, Arnott		t e2	17
Telford John, Chatsworth		t C	58
Telford John, Holland Ctre		f H	8
Telford Robert, Chatsworth		t C	58
Thomas G H, Strathnairn		f e8	2
Thomas Joseph	"	f e8	2
Thompson James, Massie		f e7	2
Torrie Archibald, Owen Sound		f e9	2
Torrie Arthur, Strathnairn		f e9	2
Torrie Arthur, Walters Falls		t e9	6
Torrie Arthur jr, Strathnairn		t e9	6
Torrie A J, Walters Falls		f e12	8
Torrie Duncan, Strathnairn		t e8	4
Torrie Duncan, Walters Fls		f e12	8
Torrie Effie	"	f e12	8
Torrie Peter	"	f e12	8
Torrie R J	"	f e12	8
Treadgold, Carey, Lily Oak		t e10	15
Trelford J E, Markdale		f e12	21
Troughton Ed, Holland Ctre		f et3	16
Troughton Francis	"	f et4	28

BUY ONLY THE RELIABLE AND POPULAR KARN PIANO & ORGAN

WRITE FOR A CATALOGUE. Address, D. M. FERRY & CO., WINDSOR, ONT.

KARN PIANOS AND ORGANS ARE WARRANTED FOR SEVEN YEARS

	POST OFFICE	CON.	LOT
Troughton F J, HollandCtre		f	et3 16
Troughton Joseph	"	f	et3 22
Troughton J S	"	f	et3 17
Troughton Thomas jr	"	f	et3 22
Troughton Thomas sr	"	f	et3 23
Troughton T J	"	f	et3 16
Truax P R	"	t	wt2 22
Truax Samuel	"	t	wt2 22
Vail B W, Chatsworth		t	C 10
Virtue James, Berkeley		t	et1 61
Virtue Mrs	"	f	wt1 60
Virtue Wm	"	t	et1 60
Walker Andrew	"	f	wt2 71
Walker Chas, Holland Ctre		t	H 16
Walker F H	"	f	H 44
Walker George, Berkeley		f	wt2 70
Walker George, Hamilton		f	wt2 78
Walker George,Holland Ctef			e6 25
Walker James, Berkeley		f	wt1 79
Walker Jas, Williamsford		f	W 6
Walker John, Berkeley		f	et3 69
Walker Joseph	"	f	wt3 76
Walker J B, Strathnairn		t	S 2
Walker Robert, Berkeley		f	wt3 80
Walker Thos, Chatsworth		t	C 35
Walker Wm, Holland Ctre		f	e6 25
Walter Albert, WaltersFalls		f	el2 2
Walter Frank	"	f	el2 2
Walter George	"	f	W240
Walter James	"	f	el2 1
Walter John	"	f	el2 2
Walter J T, Blantyre		f	el2 12
Walter Robert, WaltersFalls		f	el2 2
Walter Samuel	"	f	el2 3
Walter Thomas	"	f	W 24
Walton J P, HollandCentre		t, H	40
Ward Alfred, Walters Falls		f	el2 1
WatersGeorge, Williamsford		t	e2 41
Waters Richard	"	f	e2 42
Watson John,HollandCentre		t	wt1 30
Watson R J, WaltersFalls		f	el2 2
Watt Edward, Berkeley		f	e7 28
Watts George	"	t	wt1 60
Webster John, Arnott		f	e2 20
Webster Robert jr	"	f	et1 8
Webster Wm, Chatsworth		f	e2 15
Welsh James, Berkeley		f	wt2 74
Welwood Robert,Lily Oak		f	el1 10
Welwood R J,Holland Ctre		f	e8 13
Welwood W J	"	f	e9 12
Wheildon Benjamin,Arnott		f	e2 20
Wheildon B S	"	f	e2 21
Wheildon Francis	"	t	e2 28
Wheildon Henry	Arnott	t	e2 28
Wheildon Joseph	"	f	e2 20
Wheildon Thomas	"	f	e2 20
Wheildon Wm	"	f	e2 20
White Arthur, Chatsworth		f	C 42
White C,	Drayton	f	e1 18
White Robert, Berkeley		f	et1 54
White Wm, HollandCentre		f	wt2 32
Whiteoak James	"	t	et1 12
WicklowEdwardChatsworth		f	C 115
Wicklow Ellen	"	f	C 115
Wilkes A J, Brantford		f	e2 80
Williams Ed,HollandCentre		f	et1 38
Williams G H, Berkeley		t	et1 66
Williams Mark, Corbetton		f	wt1 13
Williamson J, Owen Sound		f	et1 30
Williamson John,Harkaway		f	el2 17
Williscroft T, Holland Ctre		f	et2 20
Wilson David	"	t	H 42
Wilson James,Williamsford		f	e1 1
Wilson Jane	"	f	e1 2
Wilson John, Chatsworth		f	e3 6
Wilson Robert Berkeley		f	et1 86
Wilson Wm, Harkaway		f	el2 12
Winlaw J B, Berkeley		f	e8 29
Winlaw Robert	"	f	e8 29
WinoskieChas,Williamsford		f	e2 58
Winters Henry, Massie		f	e6 4
Wise Adam,HollandCentre		f	et3 11
Wise Jacob	"	f	et3 10
Wise Samuel	"	f	et3 10
Wise Wm,	Berkeley	f	el1 18
Wise Wm,	Goring	t	el0 10
Wright Denis, Berkeley		t	et1 60
Wright Edgar	"	t	et1 60
Wright Ed, Holland Centre		f	wt2 34
Wright George, Port Hope		f	et2 59
Wright James, Berkeley		f	et1 62
Wright James jr	"	f	et1 63
Wright Joseph, Chatsworth		t	C 20
Wright Samuel, Berkeley		f	et1 62
Wright Thomas	"	t	et1 60
Wright Thomas,Chatsworth		f	e3 3
Wyckham J R, Walters Fls		f	W 48
Wyonch Harriett, Berkeley		t	et3 61
Yates George, Chatsworth		f	e4 3
Young David, Walters Falls		f	el1 5
Young Elliott	"	f	el1 5
Young George, Chatsworth		f	e1 2
Young G G, Walters Falls		f	el1 5
Young James	"	f	el1 5
Young John, Berkeley		f	wt1 56
Young John, Walters Falls		f	el1 5

FERRY'S SEEDS are Known Everywhere, Sold Everywhere, Grown Everywhere.

POST OFFICE		CON.	LOT
Young Samuel, Berkeley	f	et3	55
Young Thomas, Walters Fls	f	e11	5
Young S J, Berkeley	f	et3	59
Young T Mrs, Walters Fls	f	e11	5
Zumach Chas, Williamsford	t	W	6
Zumach Christian "	f	e2	59

KEPPEL TOWNSHIP.

The address given after each name is the post office address.

ABBREVIATIONS—f. Freeholder ; t. Tenant ; cr. Colpoy's Range ; jr. Jones Range; gr. Georgian Range ; n. North Centre Diagonal ; s. South Centre Diagonal.

POST OFFICE		CON.	LOT
Abel A M, Wolseley	f	18	27
Abel Henry jr "	f	20	26
Abel Henry sr "	f	18	26
Abel J J "	f	20	28
Adams John, Shouldice	f	13	23
Alexander Frank, Kemble	f	20	41
Allen David, Shallow Lake	f	s2	20
Allen James, Owen Sound	f	n2	10
Allen Joseph, Shouldice	f	14	27
Allen J B, Shallow Lake	f	s2	20
Allen Mark "	f	s2	20
Ames G W, Wiarton	f	W	20
Amos Alex, North Keppel	f	23	39
Anderson Wm, Shallow Lake	f	s2	22
Angle John jr, Jackson	f	A	21
Angle John sr "	f	A	21
Armour Robert, Wiarton	f	jr	1
Armstrong Adam "	f	21	8
Armstrong Alexander "	f	21	6
Armstrong Catharine "	f	21	6
Armstrong John "	f	22	16
Armstrong Joseph Park Head	f	6	4
Armstrong J G, Wiarton	f	21	10
Armstrong Thos, Park Head	f	6	4
Armstrong T H, Wiarton	f	21	16
Armstrong Wm "	f	21	8
Arnold Richard, Oxenden	f	O	7
Arnold Richard sr "	f	26	23
Ashton John, Kemble	f	21	33
Atkey George, Oxenden	f	25	12
Atkey Henry "	f	23	11
Atkey James "	f	jr	11
Atkey J G "	f	25	12
Atkinson Edward, Clavering	f	n2	32
Atkinson James "	f	n2	36
Atkinson John "	f	n2	36
Atkinson Robert "	f	n2	32
Atkinson Wm "	t	15	3
Bailey Eliza, North Keppel	f	23	32
Bailey Thomas "	f	23	32
Baker Adam, Park Head	f	5	3
Baldwin James, Shouldice	f	13	15
Baldwin Thomas, Oxenden	f	21	19
Baldwin Wm "	f	22	21
Bannon Catherine, Brookh'm	f	9	30
Bannon Wm "	f	9	30
Barber Samuel, Park Head	f	4	2
Barfoot A J, Wiarton	f	22	11
Barfoot Chas, Cruickshank	f	s2	7
Barfoot C A "	f	5	16
Barfoot G H "	f	5	15
Barfoot Thomas "	f	s1	10
Beacock Abraham, Wolseley	f	19	22
Beattie A C, Kemble	f	23	45
Beattie John jr "	f	23	45
Beattie John sr "	f	23	45
Beatty Albert, Jackson	f	A	8
Beatty David "	f	3	9
Beckett G H, Kemble	f	21	43
Beckett James "	f	20	31
Beckett Marshall "	f	21	44
Beckett Richard "	f	21	44
Bell John, Lindenwood	f	15	30
Bell John jr, Clavering	t	15	5
Bell John sr "	t	15	5
Benedict Wm, Shallow Lake	f	s1	23
Beninger Louis "	f	S	3
Beninger Philip "	t	6	11
Benwell Ann S, Oxenden	f	M	1
Bergin Margaret, Shouldice	f	13	24
Berry Mrs, Shallow Lake	f	S	14
Best David, Oxenden	t	jr	10
Best James "	f	23	17
Best W R "	f	23	13
Bishop W A, Owen Sound	f	12	20
Black John, Brookholm	f	n2	6

COLD MEDAL KARN PIANOS AND ORGANS, SUPERIOR TO ALL OTHERS

WRITE FOR A CATALOGUE. Address, D. M. FERRY & CO., WINDSOR, ONT.

	POST OFFICE		CON.	LOT
Blackman Z Y,	Hepworth	f	H	4
Blakely R G	"	f	8	4
Blue Donald,	Wiarton	f	22	11
Blue Dugald	"	f	22	11
Blythe G J,	Hepworth	f	8	3
Boarder P H,	Owen Sound	f	n1	9
Bolton W J,	Clavering	f	n2	27
Bonis Elizabeth,	St Marys	f	16	1
Boswell Henry,	Clavering	f	14	10
Boyd Alfred,	Hepworth	f	s2	26
Boyd J R,	Owen Sound	f	s1	26
Boyd Matthew,	Hepworth	f	17	27
Boyd Matthew sr	"	f	s2	26
Boyd R A,	North Keppel	f	cr	40
Boyd Susan	"	f	B	4
Boyd W J,	Hepworth	f	n1	7
Boyd W J,	Owen Sound	f	s1	26
Boyd W S,	North Keppel	f	cr	38
Brannick Francis,	Clavering	f	n2	26
Breen Henry,	Shallow Lake	f	s2	16
Brooks G E,	Oxenden	f	O	3
Brown Andrew,	Wiarton	f	21	1
Brown Archibald,	Hepworth	f	s1	30
Brown Donald,	Wiarton	f	22	7
Brown Duncan,	Hepworth	f	s1	30
Brown James,	Park Head	f	3	5
Brown John,	Jackson	f	A	12
Brown J Y,	Clavering	t	n2	30
Brown Robert,	Park Head	f	3	3
Brown R A,	Hepworth	f	s1	30
Brown Samuel,	Jackson	t	A	11
Brown Thomas,	Owen Sound	f	A	12
Brown Wm	"	f	A	12
Brown Wm,	Park Head	f	3	5
Bruce Robert,	Shallow Lake	f	s2	18
Bryant James,	Shouldice	f	16	24
Bryant John,	Lindenwood	f	16	24
Bryant Margaret,	Wolseley	f	21	21
Bryant Wm	"	f	21	21
Budd W J,	Shallow Lake	f	S	9
Budge John,	Owen Sound	f	s2	5
Budge M J,	Brookholm	f	s2	4
Budge Robert sr,	Owen Sound	f	s2	5
Budge R L	"	f	s2	4
Bumstead C E,	Brookholm	f	s1	1
Bumstead J A	"	f	s1	1
Bumstead J J,	Shouldice	f	12	25
Bumstead Nehemiah	"	f	11	21
Bumstead W E,	Brookholm	f	n1	14
Bumstead W F,	Shouldice	f	13	26
Bunt Wm.	Kemble	f	19	40
Burbee Benjamin,	Clavering	f	16	14
Burbee David	"	f	16	14
Burbee Robert	Clavering	f	16	14
Burke James,	Shallow Lake	t	s2	20
Burnett James,	Kemble	f	gr	6
Burnett Wm	"	f	gr	6
Burns John,	Owen Sound	f	13	29
Burr Thomas,	Hepworth	f	9	1
Burrows Frederick,	Wiarton	f	cr	25
Burrows James,	Oxenden	f	25	22
Burrows Robert,	Wiarton	f	23	14
Burrows Wm,	Oxenden	f	25	22
Butchart Geo,	Cruickshank	f	s2	11
Butchart R P,	Shallow Lake	f		sl
Butterhorn Henry,	Wiarton	f	17	1
Byers Wm,	Jackson	t	B	2
Cable Wm,	Cruickshank	f	s1	16
Cain Edmonston,	Wiarton	f	17	14
Calvert John,	Owen Sound	f	gr	7
Cameron Alex,	Brookholm	f	10	23
Cameron Angus	"	f	10	32
Cameron Don,	Cruickshank	f	s2	11
Cameron D A	"	f	3	18
Cameron John,	Brookholm	f	10	24
Cameron John,	North Keppel	f	cr	29
Cameron Roderick	"	f	cr	28
Cammidge Chris,	Wiarton	f	17	3
Cammidge Robert	"	f	17	2
Campbell Alexander,	Kemble	f	18	39
Campbell Donald	"	f	18	40
Campbell Wm	"	f	18	28
Campbell Wm,	Wiarton	f	21	4
Campbell Wm jr,	Kemble	f	gr	18
Campbell Wm sr	"	f	gr	18
Carlill R T	"	f	19	41
Carnie Alexand,	Lindenwood	f	15	23
Carnie Charles	"	f	15	24
Carson Robert,	Clavering	f	n1	27
Case Andrew,	Hepworth	f	n2	30
Case Joseph,	Pasqua Man	f	15	5
Cashore John,	Park Head	f	4	9
Cavers Wm,	Owen Sound	f	10	30
Chapman Wm,	Oxenden	t	O	18
Chapman W J,	Hepworth	t	H	29
Cherry Jane,	Shouldice	f	14	26
Cherry Robert	"	f	14	26
Cheshire H H,	Oxenden	f	cr	22
Chrysler F J,	Lake Charles	f	25	25
Clark David,	North Keppel	f	24	33
Clark John,	Kemble	f	17	32
Clark John sr,	North Keppel	f	24	32
Clark Robert,	Kemble	f	17	32
Clark Wm,	North Keppel	f	24	33
Clemens George,	Wiarton	f	17	2
Cockwell Francis,	Wolseley	f	20	27

KARN PIANOS RECEIVED THE GOLD MEDAL JAMAICA EXHIBITION, 1891

FERRY'S SEEDS are Known Everywhere, Sold Everywhere, Grown Everywhere.

	POST OFFICE	CON.	LOT
Cockwell James	Wolseley	f	20 27
Colby E B,	Hepworth	f	H 3
Cole Francis,	North Keppel	f	24 36
Cole John,	East Linton	f	13 33
Cole Samuel,	Wiarton	f	17 9
Cole Sylvester	"	f	17 9
Cole Thomas,	East Linton	f	13 34
Cole Thomas,	North Keppel	f	B 12
Cole T H	"	f	24 35
Cole Wm,	East Linton	f	14 32
Coleman Charles,	Wolseley	f	21 31
Coleman Wm jr	"	f	21 31
Coleman Wm sr	"	f	21 31
Collins Elizabeth,	Oxenden	f	jr 10
Colwell Wm,	Wolseley	f	19 23
Connor Mary A,	Hepworth	t	H 18
Coombs Daniel,	Park Head	f	3 7
Coombs George	"	f	3 7
Copeland Edward	Brookholm	f	9 26
Corbett A J,	Lindenwood	f	16 35
Corbet John,	Owen Sound	f	7 9
Cornelius Peter,	Clavering	f	15 6
Cornett John,	Kemble	t	gr 14
Cornish Richard,	Brantford	f	cr 32
Covey J A sr,	Clavering	f	14 8
Cox Edward,	Park Head	f	4 7
Cox James	"	f	4 6
Cox Jonathan	"	f	4 7
Cox Wm	"	f	4 6
Crackle Frank,	Shallow Lake	f	S 7
Cragg George,	Hepworth	f	s1 26
Crampton Charles,	Kemble	f	21 39
Crampton Edward	"	f	19 39
Crampton Geo,	North Keppel	f	cr 45
Crampton John,	Kemble	f	gr 23
Crampton J C	"	f	gr 23
Crampton Samuel	"	t	21 39
Crampton Wm	"	f	gr 16
Crandon John,	Wiarton	f	18 8
Crandon Thomas	"	f	17 4
Crawford John	"	f	21 7
Crawford Robert,	Park Head	f	6 3
Crawford Samuel,	Wiarton	f	21 7
Creighton W J,	Owen Sound	f	W
Cribbis Edwin,	Wiarton	f	18 20
Cribbis James	"	f	18 10
Cruickshank Alex	Clavering	f	14 7
Cruickshank A,	Cruickshank	f	s1 17
Cruickshank Ellen	"	f	S 8
Cruickshank James	"	f	s2 18
Cruickshank John	"	f	s2 2
Cruickshank J A,	Clavering	f	14 7
Cruickshank W	Cruickshank	f	s2 9
Cuddie Robert	Woodstock	f	cr 37
Cuddie Wm,	North Keppel	t	cr 35
Cunningham Alex	Hepworth	f	9 2
Cunningham Archibald	"	t	H 4
Currie Albert,	Jackson	f	B 3
Currie Henry	"	f	B 3
Currie Samuel	"	f	B 3
Currie Samuel,	Shallow Lake	t	7 8
Cutting Alpheaus,	Clavering	f	16 16
Cutting Philip	"	f	16 16
Dale John,	Hepworth	f	n1 32
Dance John,	Wiarton	f	jr 3
Dance W H	"	f	jr 3
Dankert Benjamin,	Hepworth	f	H 25
Dankert Henry	"	f	H 7
Davenport Wm,	Wolseley	f	22 31
David G W,	Brookholm	f	n2 5
Davidson D,	North Keppel	f	24 40
Davidson G H,	Wiarton	f	17 17
Davidson James,	Brookholm	f	4 17
Davidson John,	Cruickshank	f	4 17
Davidson Joseph	"	f	3 17
Davidson J,	North Keppel	f	24 27
Davidson Jos sr,	Oxenden	f	O 4
Davidson J H,	North Keppel	f	24 27
Davidson J S	"	f	24 27
Davidson Wm,	Lindenwood	f	16 31
Davidson W F,	Oxenden	f	24 21
Daw James,	Wiarton	f	18 14
Dawson Henry,	Kemble	f	38
Dawson John,	Jackson	f	B 10
Dawson John,	Kemble	f	38
Dawson Wm,	Jackson	f	B 10
Day Fred,	North Keppel	f	23 33
Day J R,	Alma	f	23 33
DeLaMatter Henry,	Wiarton	f	cr 14
Deakins John	"	f	19 17
Dealey T Y,	Clavering	f	14 14
Dewar Donald,	Lindenwood	f	15 34
Dewar John	"	f	16 34
Dewar Wm	"	f	16 34
Dinsmore David,	Wiarton	f	23 10
Dixon Isaac,	Owen Sound	f	n1 12
Dodds James,	Presqu Isle	f	15 28
Dodds Wm,	Lindenwood	f	15 29
Dougan John,	Kemble	f	22 45
Dougan Wm	"	f	22 45
Dove Henry,	Oxenden	f	24 23
Doyle Edward,	Wolseley	f	20 19
Doyle R J,	Owen Sound	f	sl
Driffill Charles,	Hepworth	f	s2 31
Driffill Wm	"	f	5 7
Driffill Wm jr	"	f	s2 31

BUY ONLY THE RELIABLE AND POPULAR KARN PIANO & ORGAN

WRITE FOR A CATALOGUE. Address, D. M. FERRY & CO., WINDSOR, ONT.

KARN PIANOS AND ORGANS ARE WARRANTED FOR SEVEN YEARS

	POST OFFICE		CON.	LOT
Driffill Wm sr	Hepworth	f	s2	32
Drummond Jas, Brookholm		f	n1	22
Dukes W H	"	f	n1	5
Dunbar Donald, Kemble		f	18	35
Eager Gordon	"	f	18	35
Eager Samuel	"	f	18	32
Earhart Samuel, Shouldice		f	13	25
Earhart W J	"	f	15	25
EdmondstoneIsabel,Kemble		f	21	36
Edmondstone Robert	"	f	21	36
EdwardesThos.ShallowLake		t	s2	20
Elliott John, Pasqua Man		f	15	3
Elliott Thomas, Clavering		f	16	11
Ellis Thomas, Cruickshank		f	s2	16
Ellis Thomas, ShallowLake		f	S	1
Elmer John, North Keppel		f	cr	38
Elmhurst Robert, Hepworth		t	H	2
Ely Morgan, Wiarton		f	H	18
Evans Samuel	"	f	20	13
Evans Wm	"	f	20	13
Everett Rich, Port Arthur		f	17	8
Fair John, Cruickshank		f	5	17
Falloon Wm, North Keppel		f	23	37
Featherstone R E	"	f	23	35
Ferguson Archibald	"	t	24	34
Ferguson John	"	f	24	37
Findley Alexander	"	f	cr	40
Findley David,ShallowLake		f	S	4
FindleyGeorgeNorthKeppel		f	25	42
Findley J S, Brookholm		f	11	26
Flanigan Geo, Cruickshank		f	5	14
Flanigan Wm	"	f	5	14
Flarity N B Oxenden		f	24	14
Flarity Richard	"	f	cr	19
Flarity Thomas, Wiarton		f	19	7
Flarity Wm, North Keppel		f	gr	4
Flarity Wm sr, Oxenden		f	O	5
Flood Isaiah, Hepworth		f	n1	23
Flood Lincoln,ShallowLake		f	s2	20
Flood Thomas	"	t	6	11
Flyn John	"	f	7	9
Forbes Donald, Wiarton		f	19	14
Forbes John jr	"	f	19	14
Forbes John sr	"	f	19	14
Forbes Wm	"	f	19	14
Foster Charles sr, Clavering		f	14	15
Foster C B	"	f	14	15
Foster George, Park Head		f	5	5
Foster G E, Clavering		f	13	13
Foster Wm, Alvanley		f	3	3
Fox Benjamin, Nth Keppel		f	25	26
Fox James	"	f	25	26
FrancisArthur,ShallowLake		f	7	9
Frost Robert, Owen Sound		f	n2	13
Fry Daniel, North Keppel		f	cr	38
Fydell T R, Hepworth		t	10	1
Gardner Edward, Shouldice		f	13	19
Gardner James, Kemble		f	21	41
Gardner John, Shouldice		t	n2	17
Gardner J M,North Keppel		f	B	10
Gardner R A	"	f	25	45
Gardner Samuel, Shouldice		f	13	19
Gardner Wm jr	"	t	n2	17
Gardner Wm sr	"	t	n2	17
Gardner W G, Owen Sound		f	13	18
Garvie Wm, Kemble		f	16	27
Gault John, Wolseley		f	20	20
Gault Robert, Oxenden		f	21	24
Gault Thomas, Wolseley		f	20	21
Gay Eli, Wiarton		f	19	1
Gay W H	"	f	19	1
Gibb G H	"	f	17	16
Gibb Norman	"	f	17	16
Giddings Samuel,Brantford		f	cr	34
Gilchrist Alex,NorthKeppel		f	24	45
Gilchrist Janet, Wiarton		f	gr	5
Gilchrist John,NorthKeppel		f	24	42
Gill James, Owen Sound		f	n2	16
Goodfellow John, Kemble		f	17	34
GordonAlexanderHepworth		f	s1	32
GrahamAmenzoShal'wLake		f	5	11
Graham Geo jr, NthKeppel		f	24	37
Graham George sr	"	f	24	37
Graham John	"	f	26	34
Graham Murdock	"	f	cr	30
Graham Richard, OwenSnd		f	11	31
Graham Wm, Cruickshank		f	4	15
Graham W W,ShallowLake		f	4	11
Green Henry, Park Head		f	5	6
Green Victor	"	f	5	6
Greig David, Hepworth		f	n1	28
Greig Peter, Shouldice		f	11	21
Greig Peter jr, Brookholm		f	n2	17
Greig Peter sr,Cruickshank		f	n2	15
Greig Robert, Shouldice		f	n2	18
Grob, Shallow Lake		t	S	P
Guido Joseph, NorthKeppel		t	25	40
Gullickson Zachariah	"	f	25	36
Gunn John, East Linton		f	12	33
Gunson David,NorthKeppel		f	23	34
Gunson James	"	f	23	34
Gunson Robert	"	f	26	35
Gunson Wm sr	"	f	26	35
Hahn Anthony, Wiarton		f	19	11
Hahn Christian	"	f	19	11
Hahn George	"	f	20	11

FERRY'S SEEDS are Known Everywhere, Sold Everywhere, Grown Everywhere.

	POST OFFICE		CON.	LOT
Hahn Wm	Wiarton	f	17	6
Hales James,	Kemble	t	17	31
Hambly David,	Hepworth	f	n1	30
Hambly George	"	f	n2	31
Hambly Wm	"	f	H	16
Hammond Robert,	OwenSnd	t	A	23
Hardy Wm, North	Keppel	f	cr	33
Harness Thomas,	Jackson	f	4	11
Harrison George,	Hepworth	f	9	1
Harrison H B,	Owen Sound	f	7	10
Harrison John,	Hepworth	f	9	1
Harrison John,	Owen Sound	f	s2	19
Harrison Wm,	Hepworth	f	H	5
Hart J I,	Jackson	f	16	20
Hastings Wm,	Wiarton	t	18	5
Hawke Nelson,	Hepworth	f	H	4
Haynes Benjamin,	Wiarton	f	18	18
Hays Edward,	Hepworth	t	H	3
Hays J G	"	f	H	31
Heard Wm,	Kemble	f	19	40
Hearn James	"	f	21	40
Hearn Thomas	"	f		38
Henderson	Chas Cruickshank	f	s1	16
Henderson Helen	"	f	s1	15
Hendry George,	Wiarton	f	18	9
Henley Alfred,	Lindenwood	f	15	31
Henley James	"	f	16	32
Henley J I	"	f	15	31
Henry Edward	"	f	17	18
Henry John	"	f	19	23
Henry Thomas	"	f	17	18
Henry Robert	"	f	15	19
Henry Thomas	"	f	15	21
Hetherington	Wm, Brookh'mt		9	24
Hetherington	W, Owen Sound	f	11	22
Hewitson John,	Jackson	f	A	9
Hewitson Robt,	Cruickshank	f	s2	8
Hewitson Robert	jr, Jackson	f	A	9
Hewitson Wm,	Cruickshank	t	s1	12
Hillis James,	Lindenwood	f	17	20
Hillis Pheobe	"	f	17	20
Hindle Abel,	Jackson	f	A	15
Hindle A J	"	f	A	15
Hindle Jonathan	"	f	A	16
Hindle Joseph	"	f	A	16
Hindle W E	"	f	A	14
Hindman John,	Brookholm	t	n1	2
Hinds Alexander,	Wiarton	f	21	14
Hiscock Arthur,	Nth Keppel	f	26	30
Hodgins Benjamin,	Wiarton	f	19	5
Hodgins Edward	"	f	20	5
Hogarth George,	Park Head	f	4	5
Hogg Peter,	Lindenwood	f	16	29
Hogg Thomas	Kemble	t	17	31
Holdaway	John, Lindenwood	f	15	34
Holland Andrew,	Park Head	f	5	2
Holland John	"	f	5	1
Holland J C	"	f	5	1
Holland Robert	"	f	5	1
Holmes David,	Shallow Lake	t	s2	22
Hopkins Richard,	Hepworth	f	H	18
Hopper Samuel,	Kemble	t	21	30
Horn James,	North Keppel	t	cr	38
Horn John	"	f	cr	38
Horn Wm	"	f	25	41
Holdsworth	TH, Lindenwood	f	15	32
Howell Thomas,	Kemble	f	gr	18
Howie Edward,	Strathavon	f	n1	13
Howie James,	Cruickshank	f	s1	12
Hunt Joseph,	Hepworth	t	H	30
Hurlbut Edgar,	Kemble	f	19	41
Hurlbut H A	"	t	21	33
Hurlbut Reuben,	Nth Keppel	f	B	6
Hurst Charles,	Wiarton	f	19	8
Husband Charles,	Kemble	f	19	41
Huston Alex,	East Linton	f	16	26
Huston Esther	"	f	15	27
Huston Robert,	Wolseley	f	17	25
Hutchinson Wm,	Kemble	f	17	31
Hyatt Thomas,	Shouldice	f	13	21
Ireland John,	Lindenwood	f	16	36
Ireton Richard,	Shouldice	f	n2	19
Ireton Samuel	"	f	n2	16
Jarvis Charles,	Wiarton	f	21	3
Jarvis John	"	f	21	3
Jennings Catherine,	Kemble	f	18	41
Jennings Robert,	Shouldice	f	14	28
Jennings W C H,	Kemble	f	18	41
Johnston Charles	"	f	20	43
Johnston James	"	f	20	42
Johnston	Jamieson, Owen Snd	f	A	24
Johnston John,	Kemble	f	19	41
Johnston J A,	Jackson	f	A	19
Johnston J C	"	f	B	8
Johnston J D,	North Keppel	f	cr	28
Johnston M,	Owen Sound	f	s2	1
Johnston Robert	"	f	s2	1
Johnston Robert,	Wiarton	f	19	12
Johnston Sam,	Brookholm	f	A	18
Johnston Sam,	Owen Sound	f	A	26
Johnston Thomas,	Kemble	f	gr	10
Johnston Wm,	North Keppel	f	B	2
Johnston Wm,	Owen Sound	f	17	24
Jones Edmond,	Hepworth	f	8	1
Jones Henry,	Shallow Lake	t	6	12
Jones John,	Kemble	f	19	41

BUY ONLY THE RELIABLE AND POPULAR KARN PIANO & ORGAN

WRITE FOR A CATALOGUE. Address, D. M. FERRY & CO., WINDSOR, ONT.

KARN PIANOS AND ORGANS ARE WARRANTED FOR SEVEN YEARS

	POST OFFICE		CON.	LOT
Jones John,	Wolseley	f	22	22
Jones J P,	North Keppel	f	cr	37
Jones Meredith,	Wiarton	f	20	25
Jones T H	"	f	20	25
Jones Wm,	Wolseley	f	22	22
Joynt Thos,	Shallow Lake	f	7	7
Joynt John,	Wiarton	f	17	15
Karstald Wm,	Clavering	f	17	11
Kastner Gideon,	Wiarton	f	14	13
Kelso Arch,	Shallow Lake	f	s2	23
Kelso John	"	f	s2	22
Kennedy Dugald,	Alvanley	f	A	3
Kennedy Duncan	"	f	A	2
Kennedy H C,	Cruickshank	f	4	18
Kennedy Marg A,	Jackson	f	B	2
Kennedy Wm,	Wiarton	f	19	16
Kent D A,	Oxenden	f	jr	8
Keough E H,	Brookholm	t	n2	3
Keough Wm,	Owen Sound	f	n2	3
Kerns George,	Shallow Lake	f	S	1
Kerr George,	Clavering	f	n2	35
Kerr George,	Wiarton	f	18	3
Kerr John,	Clavering	f	n2	35
Kerr Joseph,	Wiarton	f	18	3
Kerr W J,	Owen Sound	f	A	23
Kilbourn H J	"	f	18	35
Kinch Edward,	Wolseley	f	21	29
Kinch Wm	"	f	22	30
King George,	Presqu Isle	f	gr	22
King G H,	Hepworth	f	9	3
King James,	Presqu Isle	f	gr	22
King James,	Wiarton	f	19	10
King John,	Wolseley	f	19	19
King Samson	"	f	19	19
Kitchenmaster C,	Hepwortht		9	1
Knight W H	"	t	H	4
Kough A W,	Wiarton	f	23	10
Lake Albert,	Shallow Lake	f	14	33
Lambarthus Wm,	Hepwortht		9	1
Lambkin Elijah,	Clavering	f	16	8
Lambkin George	"	f	16	8
Lambkin James	"	f	16	4
Lambkin John	"	f	16	8
Lambkin J W	"	f	16	8
Lambkin Thomas	"	t	15	4
Langford Josiah,	Wiarton	f	22	10
Langtree Thomas,	Shouldice	f	13	27
Langtry Richard	"	f	13	27
Latter David,	Hepworth	f	H	30
Lawrence G P,	Clavering	f	15	13
Lee John,	Toronto	f	cr	18
Lee Wm,	Brookholm	f	10	29
Lemon Wm,	Pasqua Man	f	13	14
Lemon Wm,	Wiarton	f	19	4
Lennox Andrew,	Jackson	f	A	10
Lennox Samuel,	Cruickshank	f	s2	13
Lennox Wilson	"	t	4	17
Leonard Andrew,	Wiarton	f	20	9
Leonard George	"	f	20	9
Lewis Alexand,	Cruickshank	f	15	14
Lidster James,	Kincardine	f	24	33
Linn Robert,	Brookholm	f	7	30
Linn W J	"	f	8	30
Lisk Charles,	Clavering	f	15	13
Lisk Henry	"	f	15	13
Lisk John	"	f	15	12
Lobban John,	Oxenden	f	24	18
Lobban John jr	"	f	22	28
Lobban John sr,	North Keppel	f	23	26
Lobban Wm	"	f	23	26
Loney C A,	Oxenden	f	cr	15
Loney E J	"	t	cr	14
Loney George	"	f	24	12
Loney Henry	"	t	25	14
Loney Hiram	"	f	cr	16
Loney Robert	"	f	cr	17
Loughead Wm,	Shallow Lake	f	s2	20
Lundy Francis,	Shouldice	f	13	16
Lyne Thomas,	Wiarton	f	21	4
Lyttle Eliza,	Jackson	f	B	7
McAllister Don,	East Lintou	f	13	32
McArthur Bros,	Toronto	f	15	18
McArthur John,	Owen Snd	f	11	17
McCallister Geo,	Wolseley	f	22	20
McClary Charles,	Wiarton	f	20	4
McClintock Alex,	Jackson	f	A	13
McClintock James	"	f	A	13
McClintock John	"	f	A	13
McCoag Alex,	Lake Charles	f	26	26
McCoag George	"	t	cr	25
McCoag Geo,	North Keppel	f	25	26
McCoag Jane,	Lake Charles	f	24	22
McCoag Jane,	North Keppel	f	26	26
McCoag Neil,	Wiarton	f	24	22
McCullough Andrew	"	f	jr	1
McCullough Jas,	Clavering	f	16	7
McDonald Alex,	Wiarton	f	18	12
McDonald Angus,	Hepworth	f	5	12
McDonald Colin,	Jackson	f	B	11
McDonald D,	Wolseley	f	18	4
McDonald Hector,	Shallow L	f	s2	20
McDonald John,	Wiarton	f	19	15
McDonald Robt,	Cruickshank	f	s1	16
McDonald Robt,	Wiarton	f	18	12
McDonald Wm,	Cruickshank	f	4	19
McDonald Wm,	Wiarton	f	18	12

FERRY'S SEEDS are Known Everywhere, Sold Everywhere, Grown Everywhere.

	POST OFFICE	CON.	LOT
McDougal Angus	Brookholm	f	9 30
McDougal Mary,	Oxenden	f	H 10
McEachin Alexander	"	f	23 23
McEachin John	"	f	23 23
McEachin Rod,	Nth Keppel	f	gr A
McEwan Frederick,	Jackson	f	A 20
McEwan Robert	"	f	A 20
McEwan Wm,	Wiarton	f	14 7
McFarland Alex	Shal'w Lake	f	n2 21
McGarvey Matthew,	Wiarton	f	20 14
McGarvey T S	"	f	19 8
McGibbon Joseph	Strathavon	f	n2 12
McGregor Alex,	Wiarton	f	17 12
McGregor Cath,	Oxenden	f	cr 21
McGregor Donald,	Kemble	f	22 44
McGregor Duncan,	Wiarton	f	17 12
McGregor Henry,	Kemble	f	19 41
McGregor Innis	"	f	22 44
McGregor John,	Wiarton	f	19 13
McGregor Robert	"	f	17 12
McGregor Wm,	Kemble	f	20 40
McInnis Alf'd,	Shallow Lake	f	s2 20
McIlvain Albert,	Clavering	f	16 5
McIlvain Gilbert jr	"	t	16 11
McIlvain Gilbert sr	"	f	16 5
McIlvain Plummer	"	f	16 5
McInnis John,	Brookholm	f	n2 2
McIvor Wm,	Hepworth	f	s2 25
McIvor W J	"	f	s2 25
McKay George,	Cruickshank	f	5 13
McKay John	"	f	5 13
McKay John,	Hepworth	f	H 5
McKeag John,	Oxenden	f	24 13
McKechnie Rod,	Brookholm	f	10 25
McKenzie A J,	North Keppel	f	22 24
McKenzie Donald	"	f	23 43
McKenzie George,	Kemble	f	19 43
McKenzie George jr	"	f	gr 13
McKenzie Hugh	"	f	gr 26
McKenzie James	Presqu'Isle	f	gr 26
McKenzie John,	Kemble	f	19 42
McKenzie Wm	"	f	19 43
McKindley Arch,	Nth Keppel	f	25 44
McKindley Robert	"	f	25 44
McKindley Wm	"	f	25 43
McKinnon Ann,	Cruickshank	f	6 16
McKnight John,	Alvanley	f	3 2
McKnight Robert	"	f	3 3
McLaughlin James	Owen Snd	f	17 23
McLean Daniel,	Kemble	f	gr 12
McLean Donald	"	f	19 41
McLean W J,	Park Head	t	6 3
McLeod Angus,	Brookholm	f	10 28
McLeod James,	Shallow Lake	t	7 9
McLeod Nor,	North Keppel	f	cr 42
McMann W J,	Brookholm	t	10 29
McMillan Angus	"	f	10 27
McMillan Don,	Cruickshank	f	5 15
McMillan Don,	East Linton	f	13 30
McMillan Don,	Nth Keppel	f	cr 36
McMillan Dun,	East Linton	f	13 30
McMillan Dun,	North Keppel	f	cr 36
McMillan Hugh,	East Linton	f	13 30
McMillan John,	Brookholm	f	8 29
McMillan Jno,	Shallow Lake	t	6 11
McMillan Wm,	Brookholm	f	10 28
McMullen Robert,	Wiarton	f	18 7
McMullen W H	"	t	19 1
McNab Gideon,	London	f	15 2
McNaughton D,	Nth Keppel	f	25 37
McNeil John,	Shouldice	f	13 24
McNeil Michael	"	f	14 23
McNeil Wm	"	f	13 24
McNichol Jas,	Owen Sound	f	11 31
McPhatter Charles,	Kemble	f	21 34
Machray Peter,	Shouldice	f	12 15
Mahon Arthur,	Hepworth	f	s1 33
Mahon James	"	f	14 11
Mahon John	"	f	s1 33
Mahon Joseph	"	f	s1 33
Mahon Samuel	"	f	14 11
Mallard D J,	Oxenden	f	jr 9
Mallard G O	"	f	24 16
Mallard W J	"	f	O S
Maloney George,	Wolseley	f	18 20
Manders Wm,	Owen Sound	f	6 9
Marshall Daniel,	Alvanley	f	B 1
Marshall Han,	North Keppel	f	25 35
Marshall R G,	Jackson	f	A 5
Marshall Sam,	Nth Keppel	f	12 35
Marshall Walter	"	f	25 35
Mason James	Hepworth	f	14 10
Mason John	"	f	n1 36
Mason Richard	"	f	n1 36
Mason Thomas	"	f	n1 35
Mathieson John,	Owen Sound	f	5 10
Matthews Chas,	Brookholm	f	9 25
Matthews Wm,	Wiarton	f	21 16
Mercer A A,	Cruickshank	f	4 20
Mercer Elizabeth,	Jackson	f	4 20
Mercer Wm,	Cruickshank	f	4 20
Merchant John,	Lake Charles	f	e3 25
Merchant Joseph	"	f	24 31
Mervyn John,	Brookholm	f	s1 2
Miller Alexander,	Alvanley	t	A 4
Miller B B,	Wiarton	f	19 1

BUY ONLY THE RELIABLE AND POPULAR KARN PIANO & ORGAN

WRITE FOR A CATALOGUE. Address, D. M. FERRY & CO., WINDSOR, ONT.

KARN PIANOS RECEIVED THE GOLD MEDAL JAMACIA EXHIBITION, 1891

	POST OFFICE	CON.	LOT
Miller George, Jackson	f	3	3
Miller John, Wiarton	f	21	2
Miller Robert, Jackson	f	3	4
Miller Wm, Wiarton	t	21	2
Millman James, Jackson	f	3	12
Millman Thos, Cruickshank	f	s2	3
Mills Francis, Jackson	f	B	13
Mills G S "	f	B	13
Mills W J "	f	B	13
Mole David, Wiarton	f	17	7
Mole Wm "	f	17	7
Monaghan John, EastLinton	f	14	31
Monaghan Wm "	f	14	31
Money Colin, Brookholm	t	n2	2
Monroe Henry, Alvanley	f	B	1
Moon Henry, Wiarton	f	22	8
Moon Wm "	f	22	15
Moore Cleveland Hepworth	f	s2	30
Moore Eli, Clavering	f	16	12
Moore Frank "	f	15	10
Moore George Hepworth	f	s2	30
Moore G E, Clavering	f	15	11
Moore J R, Hepworth	f	7	4
Moore Richard, Clavering	f	15	10
Moore S M, Shouldice	f	12	24
Moran John, Alvanley	f	3	2
Moran Robert, Jackson	f	3	4
Moran T H. Alvanley	f	3	4
Morley Benjamin, Clavering	f	n2	29
Morley Joseph "	f	n2	29
Morley J B "	f	n2	28
Morris H H, Presqu'Isle	f	gr	20
MoultonCharles, OwenSound	f	17	30
Munson Robert, Oxenden	f	26	22
Murdoch Robert, Hepworth	t	H	4
Murphy James "	f	n2	9
MyersAbraham, Cruickshank	f	6	13
Neibergall G E, Wiarton	f	17	17
Nelson Allan, Presqu'Isle	f	gr	21
Nelson Walter, Shouldice	f	12	18
Nelson Wm, Kemble	f	gr	21
Nelson W J, Presqu'Isle	f	9	28
Newman Robert, Alvanley	f	A	1
Newman Wm "	f	A	1
Nichol Benj, Clavering	f	n2	38
Nichol John, Wolseley	f	18	28
Nicnolson James, Wiarton	f	20	8
Nickle Hawth, NthKeppel	f	B	4
Nickle John "	f	B	1
Nickle Richard "	f	B	1
Noble John, Brookholm	f	s1	7
Noble John, Clavering	f	13	10
Noble Joseph, Brookholm	f	s1	7
Noble Robert Brookholm	f	s1	5
Noble Ralph, Hepworth	f	7	6
Noble W J "	f	7	5
North A R, Wiarton	f	jr	2
North Henry "	f	jr	2
Notter James, Owen Sound	f	gr	14
Nuttall Robt, ShallowLake	f	S	10
O'Connor James, Jackson	f	A	22
O'Connor John "	f	A	22
O'Connor Wm "	f	A	22
Ostrom Gilbert, Wiarton	f	22	14
Otter Frank, Clavering	t	n1	24
Palmer J, Toronto	f	11	22
Parsons James, Jackson	f	A	7
PartridgeStephen ParkHead	f	6	3
Partridge Thomas "	f	6	3
Patterson Adam, Shouldice	t	12	20
Patterson Alex jr, Wiarton	f	18	21
PattersonAlexander sr "	f	18	21
PattersonGarrett NthKeppel	f	B	14
Patterson James, Shouldice	t	12	20
Patterson James, Wiarton	f	18	21
Patterson J H, NorthKeppel	f	cr	38
Patterson R J "	f	M	19
Patterson Wm, ShallowLake	f	s2	22
Pearce Franklin, Oxenden	f	23	18
Pearce W H "	f	23	18
PearsonAbraham jr, Jackson	f	B	4
Pearson Abraham sr "	f	B	4
Pease James, Presqu'Isle	f	gr	18
Pease Thomas "	f	gr	18
Pedwell Charles, Brookholm	f	10	26
Pedwell Henry "	f	10	26
Pedwell Wm "	f	10	26
Perkins Elias, Cruickshank	f	n1	12
Perkins F A "	f	n1	12
Perkins John, Clavering	f	16	9
Perkins J J "	f	16	9
Perkins Levi, Cruickshank	f	n1	10
Perkin Samuel, Kemble	f	19	34
Perry J I, North Keppel	f	B	S
Pettman Thomas, Oxenden	f	jr	9
Philips J W, Hepworth	t	H	3
Pinch Thomas, NorthKeppel	f	gr	1
Pinch T W, Oxenden	f	23	20
Playford Alex, Hepworth	f	s1	34
Plows Margaret "	f	s2	29
Plows Wm "	f	s2	29
Porter David, Wiarton	f	21	2
Porter Joshua, NorthKeppel	f	cr	26
Porter Joshua, Oxenden	f	cr	25
Porter Samuel, NorthKeppel	f	cr	26
Porter Wm "	f	cr	26

FERRY'S SEEDS are Known Everywhere, Sold Everywhere, Grown Everywhere.

POST OFFICE		CON.	LOT	
Power James, North	Keppel	f	24	39
Pratt George, Shallow	Lake	f	S	24
Preston Mark, Wiarton		f	20	3
Pringle Adam, Park Head		f	5	4
Pringle John	"	f	5	4
Pringle Wm	"	f	6	5
Radcliff David, Presqu Isle		f	gr	19
Radcliff James, Wiarton		f	20	17
Radcliff Samuel	"	f	19	6
Radcliff Wm, Presqu Isle		f	gr	19
Rathwell Thomas, Wolseley		f	19	26
Raven J P, Owen Sound		f	gr	12
Redburn Edwin, Park Head		f	5	8
Redburn Henry	"	f	4	5
Redburn James	"	f	4	8
Redburn John	"	f	5	8
Reeve M L, Oxenden		f	jr	7
Reeve S H	"	f	jr	7
Reeve W B, Jackson		f	23	13
Reeve W B, Oxenden		f	jr	7
Reekie Charles, Wiarton		f	22	12
Reith George, Brookholm		f	9	29
Reith G J	"	f	9	29
Richie Jessie, Jackson		f	B	9
Ritchie David, Clavering		f	14	9
Ritchie Edward	"	f	n2	30
Ritchie John	"	f	14	9
Ritchie John jr, Hepworth		f	9	1
Roach J W, North Keppel		t	cr	32
Robertson Alex sr, Owen Sd		f	B	12
Robertson Daniel, Jackson		f	4	12
Robertson Hy, Shallow Lake		f	s2	21
Robertson Peter, Jackson		f	3	13
Robertson Wm	"	f	4	12
Robinson Alexander jr	"	f	B	12
Robson George	"	f	A	6
Robson Lionel	"	f	B	7
Rosborough J H, Brookholm		f	n1	5
Rosborough W J	"	f	11	32
Ross Murdoch	"	f	9	31
Rorke Henry, Park Head		f	4	2
Rorke James	"	f	4	3
Rourke Samuel, Hepworth		t	H	5
Russell George, Acton		f	20	33
Russell H C	"	f	20	34
Russell R S, Hepworth		f	H	2
Sampson David, Kemble		t	20	41
Samuels Wm, Park Head		f	4	4
Saunders Mark, Cruickshank		f	4	21
Schafer Henry, Shallow Lake		f	s2	22
Schulta Henry, Hepworth		f	H	29
Scott David, North Keppel		f	22	33
Scott John, Oxenden		f	jr	8
Scott J J, Shallow Lake		f	s2	22
Scott J W Oxenden		f	jr	8
Scott Peter, North Keppel		f	22	33
Scott Walter, Shallow Lake		t	7	9
Scurrah George, Hepworth		f	n1	31
Seabright James, Oxenden		f	21	1
Seabrook Henry, Hepworth		t	H	8
Segrist Henry	"	f	8	6
Segrist John	"	f	s2	24
Segrist Michael	"	f	8	6
Segrist Peter	"	f	8	6
Sharp Jane, Cruickshank		f	n1	17
Shaw Charles, Lindenwood		f	16	30
Shaw Gavin	"	f	16	36
Shaw Howard, Kemble		f	19	36
Shaw James	"	f	17	35
Shaw J A	"	f	19	36
Shaw Robert	"	f	17	36
Shaw W J	"	f	19	36
Sheick Samuel, Shouldice		f	n2	13
Sheiks Samuel	"	f	14	17
Shepherd Richard, Hepworth		f	n1	33
Shields John	"	f	8	1
Shier Wm, North Keppel		f	24	38
Shipley Lionel, Shallow Lake		f	s2	20
Shouldice Wm, Shouldice		f	11	16
Shouldice W J	"	f	11	16
Simmie W J, Clavering		f	15	2
Simmonds M H Oxenden		t	jr	9
Simpson Albt, Shallow Lake		f	S	2
Simpson W A, Shouldice		f	12	16
Sims Andrew Oxenden		f	jr	6
Sims Andrew, Wiarton		f	18	13
Sims James	"	f	18	13
Sims W W, Oxenden		f	jr	6
Sinclair Alexander, Kemble		f	19	33
Sinclair Angus, Wolseley		t	18	26
Sinclair Neil, Cruickshank		f	3	16
Sinclair Robert, Kemble		f	19	33
Sinclair W J	"	f	19	33
Skinner George, Lake Charles		f	23	42
Skinner James, Hepworth		f	s1	27
Skinner John jr Nth Keppel		f	26	32
Skinner John sr	"	f	26	32
Skinner Thomas	"	f	26	33
Skinner Thomas, Shouldice		f	12	21
Skinner Wm, Hepworth		f	s1	27
Skinner Wm North Keppel		f	cr	32
Smail John Lake Charles		f	24	28
Smellie Hamilton Hepworth		t	H	28
Smith Benjamin	"	f	s2	27
Smith G E, Wiarton		f	19	9
Smith John, Lindenwood		f	16	25

KARN PIANOS AND ORGANS ARE WARRANTED FOR SEVEN YEARS

WRITE FOR A CATALOGUE. Address, D. M. FERRY & CO., WINDSOR, ONT.

	POST OFFICE		CON.	LOT
Smith Joseph,	Hepworth	f	7	2
Smith Joseph,	Park Head	f	5	1
Smith J C.	Wiarton	f	H	3
Smith Richard.	Hepworth	f	7	3
Smith T J,	Kemble	t	19	41
Snowball Jas,	Shallow Lake	f	7	9
Soper Almon,	Wiarton	f	18	2
Spears R J,	Oxenden	f	cr	24
Spencer C H	"	f	24	15
Spencer Edwin,	Park Head	f	6	1
Spencer Fred,	Shallow Lake	f	7	9
Spencer F M	Oxenden	f	cr	20
Spencer George sr	"	f	cr	23
Spencer G G jr	"	f	24	17
Spencer Henry,	Park Head	f	7	1
Spencer Stephen	Shallow L	f	7	9
Spencer Wm,	Hepworth	f	H	1
Spencer W J,	Oxenden	f	cr	20
Spicer W J	"	f	24	24
Stanley Edward,	Clavering	t	16	3
Staples R	Cruickshank	t	n1	15
Stephens F J	Oxenden	f	22	17
Stephens John	"	f	25	20
Stephens Richard	"	f	23	21
Stephens Susan	Wiarton	f	21	20
Stewart John,	LakeCharles	f	23	28
Stewart Rich,	Brookholm	f	s1	3
Stobie George	Wiarton	f	22	13
Stobie John	"	f	22	13
Stott James,	North Keppel	t	gr	7
Straith J B,	Owen Sound	f	26	31
Sutherland John,	Presqu'Isle	f	gr	25
Taylor Alexander,	Kemble	f	22	39
Taylor Cornelius,	Hepworth	f	n1	29
Taylor Elizabeth,	Alvanley	f	A	4
Taylor George,	Kemble	f	21	38
Taylor G E	Wiarton	f	20	1
Taylor J A	Kemble	f	21	37
Taylor Laughlan,	Clavering	f	15	2
Taylor Solomon,	Hepworth	f	n1	29
Taylor Wm	Kemble	f	19	41
Terryberry J Y.	Hepworth	f	s2	32
Thompson C B,	ShallowLake	f	7	9
Thompson John	"	f	7	9
Thompson John,	Wiarton	f	18	6
Thompson Robt,	ShallowL'ef		7	9
Todd E	Clavering	f	15	14
Tomlinson Step jr,	Wolseley	f	21	25
Tomlinson Stephen sr	"	f	21	23
Tomlinson Thomas,	Kemble	f	19	27
Totten H A.	North Keppel	f	cr	38
Totten W A	"	f	cr	38
Trethaway Sam,	Brookholm	f	10	29
Troughton Eliza,	Jackson	f	4	14
Troup Joseph,	North Keppel	f	24	31
Trout John	Kemble	f	19	37
Trout Wm	Wiarton	f	20	37
Tupper J M	Oxenden	f	26	24
Vandine Alex,	Brookholm	f	12	23
Vanstone J J	Kemble	f	19	41
Vanstone Wm	"	f	19	41
Vanstone W G	"	f	19	41
Vokes George	"	f	20	32
Waite T A	Oxenden	f	22	19
Wakefield James	"	f	23	12
Wakefield Wm	"	f	23	11
Wakelem Ed,	Pasqua Man.	f	15	4
Walker J J	East Linton	f	12	33
Walker Landon	London	f	15	2
Walker Robert,	Brookholm	f	9	28
Walker Samuel,	Park Head	f	6	2
Walker T L,	East Linton	f	12	32
Walker Wm	"	f	12	33
Wallace D C,	Brantford	f	21	17
Wallace Wm,	East Linton	f	16	28
Walpole Edward,	Wiarton	f	21	11
Walpole George	"	f	21	11
Walpole H W	Oxenden	f	O	4
Walpole Richard	"	t	23	14
Walpole Wm	"	f	O	6
Wanser Wm	Kemble	f	gr	24
Ward Alfred,	North Keppel	f	24	30
Ward James,	LakeCharles	f	25	24
Ward James,	North Keppel	f	25	31
Ward John	Kemble	f	19	35
Ward Wm	North Keppel	f	24	30
Warren Duncan,	Wiarton	f	17	4
Warrilow John,	OwenSound	f	15	33
Watson David,	Oxenden	t	O	G
Webb Thomas,	Wiarton	f	21	5
Weir Mary A	Clavering	f	n2	30
Weldrick Jno,	Owen Sound	f	n2	7
Welsh Andrew,	Shouldice	f	11	22
West James	Kemble	f	21	35
West Joseph	"	f	20	36
Westaway Wm jr	"	f	22	43
Westaway Wm sr	"	f	22	43
White Charles,	Wiarton	f	17	13
White Henry	"	f	17	1
White James	"	f	20	18
White Kitty A,	PasquaMan	f	14	8
White Wm	Wiarton	f	20	2
Whitehead M,	ShallowLake	f	6	10
Whitman Samuel,	Oxenden	f	22	9
Wilcox Franklin,	Kemble	f	19	38
Wilcox George,	Cruickshank	f	s1	6

COLD MEDAL KARN PIANOS AND ORGANS, SUPERIOR TO ALL OTHERS

FERRY'S SEEDS are Known Everywhere, Sold Everywhere, Grown Everywhere.

POST OFFICE		CON.	LOT
Wilkinson Wm, Clavering	f	13	9
Willett A C Hepworth	f	H	31
Williams Harry Owen Sound	f	14	24
Wilson Allan, Lindenwood	f	15	22
Wilson Andrew, Wolseley	f	18	22
Wilson David, Clavering	f	n2	34
Wilson George, Jackson	f	4	14
Wilson George, Wolseley	f	21	22
Wilson John, Lindenwood	f	14	30
Wilson John, Owen Sound	f	n1	15
Wilson Wm, Clavering	f	n2	33
Wilson Wm, Wolseley	f	19	24
Wilson W H, Lindenwood	f	14	30
Winfield Jas, Owen Sound	f	16	26
Wise Lawrence, Wiarton	f	20	4
Witthun C H, Hepworth	f	6	12
Wood Jesse, Cruickshank	f	6	14
Woodal John, Brookholm	f	12	25
Woods Chas, Shallow Lake	t	8	8
Woods Wm "	f	s1	22
Wright J C, Shouldice	f	12	26
Wright Robert, Kemble	f	20	37
Wrigley Hy, North Keppel	f	cr	31
Wyborn Henry, Oxenden	f	jr	4
Wyborn Wm Lake Charles	f	23	30
Wyborn Wm Oxenden	f	jr	4
Yates T R, Cruickshank	f	3	16
Yeo Henry, Hepworth	f	H	14
Yeo John "	f	H	17
Yeo Richard "	t	n2	30
Yeo Samuel "	f	H	5
Young John, Brookholm	f	n1	2
Young Wm, Shouldice	f	12	22
Young Wm, Wiarton	f	jr	6

NORMANBY TOWNSHIP.

The address given after each name is the post office address.

ABBREVIATIONS—f. Freeholder; t. Tenant.

POST OFFICE		CON.	LOT
Aberle Christian, Neustadt	f	E	27
Aberle John "	f	W	86
Acton David Mount Forest	t	1	25
Acton Robert, Gleneden	f	2	60
Adair Charles Alsfeldt	t	5	19
Adair Robert "	f	5	18
Adair Thomas "	f	5	20
Albers John, Neustadt	f	14	3
Allan Thomas, Varney	f	1	2
Allenson Conrad, Neustadt	f	15	12
Allenson Henry, Alsfeldt	f	6	10
Allenson John, Neustadt	f	15	11
Ammerman Albt, Gleneden	f	3	53
Ammerman Alfred "	f	3	55
Ammerman D, Calderwood	f	5	31
Ammerman Edw, Gleneden	f	3	59
Amrell Frederick, Neustadt	f	14	4
Anderson Elizab'h, Gleneden	f	B	65
Anderson James, Alsfeldt	f	5	14
Arthurs James, Gleneden	f	3	70
Arthurs Joseph, Mount Forest	f	3	69
Arthurs Richard Gleneden	f	3	70
Arthurs Robert "	f	3	68
Ashley J B Wiarton	f	13	2
Badertscher Chris Hanover	f	18	2
Badertscher John Neustadt	f	14	2
Badertscher Nich, Hanover	f	18	2
Baetz Conrad, Moltke	f	8	1
Baetz George Ayton	f	7	15
Baetz G H "	f	14	21
Baetz John "	f	13	22
Baetz John Moltke	f	8	1
Ball Hugh Hampden	f	16	27
Ball Isaac "	f	15	21
Ball Jacob "	f	16	27
Ball John jr "	f	15	21
Ball John sr "	f	15	21
Ball J W "	f	16	21
Ball Thomas "	f	16	24
Ball Wm "	f	16	21
Barber Matthew jr Varney	f	1	8
Barber Matthew sr "	f	1	6
Barber Richard "	f	1	6
Barber Robert, Hampden	f	18	14
Barton George, Holstein	f	1	18
Becker Adam, Neustadt	f	16	9
Becker Christian "	f	17	3
Becker Henry, Nenagh	f	8	38
Becker H B, Calderwood	t	5	30
Becker Jacob, Alsfeldt	f	5	10
Becker John "	f	8	13
Becker John Ayton	t	L	9
Becker J J, Neustadt	f	14	3
Becker Philip, Alsfeldt	f	8	10

COLD MEDAL KARN PIANOS AND ORGANS, SUPERIOR TO ALL OTHERS
WRITE FOR A CATALOGUE. Address, D. M. FERRY & CO., WINDSOR, ONT.

KARN PIANOS AND ORGANS ARE WARRANTED FOR SEVEN YEARS

	POST OFFICE	CON.	LOT
Bell George,	Gleneden	t	3 69
Bender Bernard,	Moltke	f	11 6
Bender Martin	"	f	10 8
Bender U J,	Ayton	f	A 10
Bergin Mary	"	f	A 9
Berlet Henry,	Neustadt	f	M 32
Best James,	Mount Forest	f	1 27
Bickel Mathias,	Neustadt	f	Q 8
Bieman Henry,	Clifford	f	6 1
Binkle George,	Neustadt	f	13 2
Binkle Jacob	"	f	13 2
Binkle Philip jr	"	f	13 2
Binkle Philip sr	"	f	J 93
Birr August,	Hampden	f	15 28
Birr Charles	"	f	15 28
Birr John	"	f	15 31
Bittorf Ernst,	Neustadt	t	11 7
Black J F	Gleneden	f	3 57
Bleckert Christian	Moltke	f	10 5
Blessing Adolf,	Ayton	f	L 12
Blyth Alexander,	Orchard	t	3 30
Blyth Colin	"	f	3 23
Blyth James,	Varney	f	1 3
Blyth John	Orchard	f	2 29
Blyth Joseph	"	f	1 10
Boyle Edward	"	t	2 36
Bogle Robert	"	f	2 38
Bogle Thomas	"	f	2 38
Bojetain Frederick	Hampden	f	15 28
Booth James,	Ayton	f	12 19
Booth John	"	f	12 19
Bowie A F,	Calderwood	f	6 29
Bowie A R,	Nenagh	f	3 51
Bowles Lucinda,	Varney	f	2 13
Bradwin E W,	Mount Forest	f	B 62
Braun J N	"	f	3 71
Braun Michael,	Neustadt	f	14 2
Brawn Jacob	Ayton	f	12 10
Brawn Michael,	Neustadt	f	11 7
Brehm S	"	f	M A
Brentigam Henry,	Hampden	t	17 18
Brentigam Lewis	"	t	17 18
Brentigam Michael	"	f	17 18
Brown David,	Mount Forest	f	A 75
Brown George,	Gleneden	t	B 68
Brown W M,	Neustadt	f	13 3
Brummer Wm	"	t	17 11
Brusso Lewis	"	f	16 13
Burke Michael,	Ayton	f	13 27
Burke Patrick	"	f	8 23
Burns Michael,	Hampden	f	15 27
Burns Patrick	"	f	18 30
Byers Henry	"	f	17 21
Byers John	Hampden	f	17 20
Byers Michael	"	t	18 17
Byers Thomas	"	f	17 19
Calder Alexander,	Calderw'd	f	6 26
Calder George	"	f	3 56
Calder Wm	"	f	5 30
Caldwell Charles	Varney	f	3 10
Caldwell Henry,	Orchard	f	1 13
Caldwell Samuel,	Varney	f	3 19
Caldwell Thomas,	Orchard	f	1 13
Caldwell W C,	Varney	f	3 12
Calvert John,	Orchard	f	1 13
Cameron Wm,	Mt Forest	f	1 23
Cameron Wm	Varney	f	1 5
Campbell E B,	Mt Forest	f	B 63
Campbell Frederick	"	f	B 63
Campbell John,	Gleneden	f	3 55
Canovan James,	Nenagh	f	7 30
Carmount Nelson	"	t	3 38
Carter Jabez	Gleneden	t	3 53
Casey Thomas	Ayton	f	13 21
Casey Thomas jr	"	f	13 21
Cathcart John,	Gleneden	t	3 66
Chilton Henry,	Mt Forest	f	2 73
Clark Robert	Gleneden	f	3 60
Clarke Zenus	Varney	f	1 3
Cleary Michael,	Gleneden	f	3 62
Cleary Thomas	"	f	3 63
Clemens N U,	Neustadt	f	B 28
Collins John	Orchard	f	1 13
Cooil Thos,	Mount Forest	f	L 18
Cooper John	Hampden	f	18 13
Cords John	Ayton	t	9 13
Corley Ann,	Mount Forest	f	1 29
Corley James	"	f	1 32
Corley John	"	f	1 31
Corley Robert	"	f	1 31
Cornish John	Orchard	t	3 24
Cornish J W	"	t	2 31
Cornish Pierce	"	t	3 24
Crawford Wm	Hanover	f	18 6
Crawford Wm	Varney	f	1 3
Crispin Amelia	Nenagh	f	8 31
Culleton Michael,	Ayton	f	L 14
Culliton James	"	f	8 18
Curran Edward	Nenagh	f	3 47
Damm Charles,	Calderwood	t	6 31
Damm Conrad	Ayton	f	12 29
Damm Cornelius	"	t	11 14
Damm George	Alsfeldt	f	8 13
Damm J B	Ayton	f	11 14
Damm J C	"	f	11 30
Damm J D	Alsfeldt	f	6 13

FERRY'S SEEDS are Known Everywhere, Sold Everywhere, Grown Everywhere.

	POST OFFICE		CON.	LOT
Damm J E	Alsfeldt	f	7	14
Damm J S	"	f	6	10
Damm Nicholas	Ayton	t	11	14
Damm Otto	"	f	9	17
Damm Robert	"	f	10	11
Damm Valentine	"	f	9	13
Davies Robert	Alsfeldt	f	4	16
Day Margaret	Varney	f	2	6
Demmerling Lewis,	Alsfeldt	f	8	15
Demmerling Louis,	Ayton	f	A	22
Denner Magdalene,	Neustadt	f	13	2
Derbecker George,	Alsfeldt	f	8	14
Derby Andrew	Hampden	f	18	22
Derby Jane	"	f	18	23
Derby Janet	"	f	18	22
Derby Thomas	"	f	18	26
Dickert George	Clifford	f	5	3
Dickert Valentine	Ayton	f	H	22
Dickson J H	Gleneden	f	3	64
Dickson Robert	"	t	3	65
Dickson Thomas,	Orchard	f	1	17
Dickson T E	Gleneden	f	4	29
Dickson Wm	Orchard	t	1	17
Diebel Conrad	Neustadt	f	Q	19
Diebolt John	Ayton	f	L	18
Dietrich Charles	"	f	A	23
Dietrich Charles,	Neustadt	f	14	8
Dietrich Frederick,	Ayton	f	L	13
Dietrich George	"	f	A	23
Dietshe Solomon,	Neustadt	f	14	2
Dietz George	Ayton	f	10	6
Dietz John	Clifford	t	5	1
Dippel Henry	Alsfeldt	f	5	11
Dixon R J	Gleneden	f	3	65
Dodds Alexander,	Orchard	f	1	16
Dodds W C	"	f	1	16
Doerr Henry	Ayton	f	L	15
Doersam P G	"	f	L	19
Douglas Adam	Orchard	f	2	33
Douglas David	"	f	2	33
Douglas John	"	f	1	14
Dowling Patrick	Ayton	t	8	25
Doyle J D	"	f	7	20
Doyle Maurice	"	f	7	18
Dreier Freder,	Calderwood	f	4	27
Dreier George	Ayton	f	11	18
Dreier John	Alsfeldt	f	5	9
Dreier Julius,	Calderwood	f	4	27
Drumm Jacob	Neustadt	f	M	D
Drumm Valentine	"	f	17	9
Duignan Thomas,	Nenagh	f	3	42
Duneman Henry,	Neustadt	f	14	2
Ebel Frederick	"	f	14	2
Ebenau Anthony,	Mt Forest	f	3	72
Eby George	Ayton	f	16	15
Eby Issac	"	f	15	15
Eckstein August,	Neustadt	f	15	7
Eckstein Daniel	"	f	16	5
Eckstein D N	"	f	12	4
Eddington George,	Orchard	f	1	12
Eden Robert	Varney	f	1	3
Edward James	Gleneden	f	3	66
Edwards Mary,	Mt Forest	f	1	24
Edwards Thomas	Ayton	f	V	2
Eichholz John	Alsfeldt	f	5	10
Eidt John	Clifford	f	4	7
Eidt Wm	Varney	f	16	25
Eisenbach August	Ayton	f	A	4
Eisenbach John	"	f	A	4
Elder Robert	Nenagh	f	2	46
Elder Robert sr	"	f	2	46
Ellinghausen E,	Neustadt	f	15	3
Ellis D O	Toronto	f	4	13
Ellis James	Alsfeldt	f	4	11
Ellis J H	"	f	4	14
Ellis Wm	"	f	4	11
Ellis W D	"	t	4	12
Esch Noah	Ayton	t	14	16
Esch Peter	"	f	15	16
Ewens James jr	Alsfeldt	t	5	13
Ewens James sr	"	f	5	13
Farrelly Patrick,	Ayton	f	13	14
Fatum Jacob	Alsfeldt	t	6	8
Fatum Mary	"	f	6	8
Fee Edward	Varney	f	3	8
Fee Wm	"	f	3	7
Feick Adam,	Calderwood	f	5	25
Feick George	Ayton	f	12	14
Feick Henry	Clifford	f	4	4
Feick H B	Calderwood	f	5	25
Feick Jacob	Clifford	f	4	4
Feick John	Ayton	f	9	18
Feick Leonard	"	f	12	15
Feick Valentine	"	f	12	14
Feick Valentine jr	"	f	12	15
Ferguson James	Varney	f	3	11
Fiddler Peter	Neustadt	f	S	57
Filsinger Conrad	Ayton	f	10	19
Fink John	"	f	L	17
Fischer Conrad	"	f	8	20
Fischer Elizabeth	"	f	8	24
Fischer Henry	"	f	8	24
Fischer John	"	f	V	3
Fischer Valentine	"	f	8	21
Fischer Valentine,	Neustadt	f	18	3
Fischer V G	Ayton	f	A	11

GOLD MEDAL KARN PIANOS AND ORGANS, SUPERIOR TO ALL OTHERS

WRITE FOR A CATALOGUE. Address, D. M. FERRY & CO., WINDSOR, ONT.

KARN PIANOS AND ORGANS ARE WARRANTED FOR SEVEN YEARS

	POST OFFICE		CON.	LOT
Fischer V S	Alsfeldt	f	7	8
FitzgeraldJohn,	Williamsf'd	f	10	28
Fleischman C.	Neustadt	f	Q	17
Flynn James	Ayton	f	14	21
Flynn M B	"	f	14	21
Flynn Thomas,	"	f	14	21
Foley Maurice	"	f	13	19
Foley Thomas	"	f	14	24
Forbes Charles	"	f	11	19
Ford Henry,	Neustadt	f	15	6
Ford Joseph,	"	t	15	9
Ford Rachael	"	f	15	10
Forster Martin	"	f	A	31
Fortny Andrew	Ayton	t	13	29
Fortny Jacob	"	t	13	29
Fox Robert	Gleneden	t	4	30
Fritz Henry	Hampden	f	17	16
Fritz Jacob	Neustadt	f	17	6
Fritz John	"	f	17	6
Fritz Wm	Hampden	f	17	13
Froeck Charles	Alsfeldt	f	6	4
Fuhrer George	Ayton	t	10	29
Fulton Thomas jr,	Hampdent		18	23
Fulton Thomas sr	"	f	18	27
Gadd Thomas	Varney	f	2	14
Gadd Thomas jr	"	f	2	14
Gadd Wm	"	f	3	15
Gaiser Elizabeth,	Neustadt	f	E	44
Gamble Samuel,	Mt Forest	t	B	65
Gamble Stephen	"	t	B	65
Gammon Jane,	Orchard	f	2	36
Gardiner W G,	Mt Forest	f	B	69
Gebert Christian	Ayton	t	8	24
Gebert Lewis	Alsfeldt	f	7	7
Gebhard Henry,	Neustadt	f	B	37
Geddes Thomas,	Hampden	f	18	21
Geddes Walter	"	f	18	20
Geib Valentine	Ayton	t	11	13
Gerber Christian,	Neustadt	t	13	1
Gerber Frederick	"	f	14	5
Gerbracht Henry	"	t	M	32
Gerbracht Valentine,	Ayton	f	A	22
Gernard Henry	"	f	9	7
Gesell Ernst	"	f	A	2
Gibson Wm	"	t	10	15
Gilmour Allen	Hampden	f	16	16
Gilmour Wm	"	f	16	16
Girodat Peter	Carlsruhe	f	17	2
Glaser J G	Ayton	f	13	15
Glaser Wm	Hampden	t	18	19
Glebe David	Neustadt	f	13	6
Glebe Elizabeth	"	f	Q	4
Glebe George	Ayton	f	S	41

	POST OFFICE		CON.	LOT
Goesell Frederick,	Moltke	f	9	5
Goesell John	"	t	9	5
Golden J J	Ayton	f	13	24
Golden Wm	"	f	13	24
Gottfried Freder,	Neustadt	f	Q	18
Grant Wm jr	Varney	f	1	5
Grant Wm sr	"	f	1	5
Gray Janet	Durham	f	2	2
Green Francis	Ayton	f	L	13
Green Julius	"	f	18	17
Green Michael	"	f	12	28
Grein A R	"	f	9	12
Grein George	"	f	9	9
Grein Henry	"	f	9	11
Grein H G	"	f	9	9
Grein Jacob	"	f	9	26
Grein Valentine	"	f	9	22
Grier David	Nenagh	f	3	49
Grier Wm	"	f	3	49
Grierson Margaret,	Orchard	f	2	22
Gross George	Carlsruhe	f	18	1
Gross Samuel	"	f	18	1
Gross Wm	Neustadt	f	16	2
Grubb John	Carlsruhe	f	18	3
Guittard Jacob	Neustadt	f	15	1
Gutzke Henry	Clifford	f	4	8
Haehnd G	Neustadt	t	14	5
Haehnd H R	"	f	13	7
Hafermehl John	"	f	16	1
Hagerman Albert,	Orchard	f	1	16
Hahn Adam	Hampden	t	17	13
Hahn A C	Ayton	f	A	1
Hahn A E	"	f	A	4
Hahn Valentine	"	f	C	5
Haist J B	Alsfeldt	f	4	9
Halliday David,	Gleneden	f	3	59
Halliday Elijah	"	f	2	64
Halliday George	"	f	2	64
Halliday G W	"	f	2	58
Halliday W J	Orchard	t	3	28
Hammer George,	Alsfeldt	f	8	7
Hana James	Hampden	f	18	16
Haney James	Mount Forest	f	1	19
Haney Patrick	Moltke	f	9	23
Haney Wm	Orchard	f	1	17
Harbach Peter,	Neustadt	f	E	78
Hare Susan,	Mount Forest	t	3	67
Harmel Charles,	Neustadt	f	15	13
Hartman Casper	Ayton	f	12	30
Hartman George	"	f	10	26
Hassett Pierce,	Mt Forest	f	B	75
Hastings John	Gleneden	f	2	63
Hatch J H,	Mount Forest	f	A	71

FERRY'S SEEDS are Known Everywhere, Sold Everywhere, Grown Everywhere.

	POST OFFICE		CON.	LOT
Hatch Wm	Mount Forest	f	A	71
Hawkins John	Ayton	f	10	22
Hawkins Wm	"	f	11	28
Hehn Henry	"	f	11	11
Hehn John	"	f	11	11
Hehn Lewis	"	f	11	12
Heimbecher John	"	t	L	18
Heimbecher John, Hanover		f	B	7
Heintzman John, Carlsruhe		f	18	1
Heipel George	Alsfeldt	f	8	5
Heipel Jacob, Mount Forestt			2	74
Heise Charles	Neustadt	f	14	2
Hellberg Carolina	"	f	M	33
Hellwig Adam	"	f	14	3
Hellwig Christopher	"	f	15	5
Hellwig Conrad	"	f	13	2
Hellwig George	"	f	Q	24
Hellwig Solomon	"	f	14	2
Henbach Otto	Alsfeldt	f	5	4
HendersonGeorge,Hampden		f	18	25
Henderson John	"	f	18	25
Hendricks John, Neustadt		t	S	41
Henry Fran jr, Calderwood		t	5	24
Henry Francis sr	"	f	5	23
Henry John	"	f	6	23
Henry Oliver	"	f	5	29
Herbst Charles, Alsfeldt		f	6	12
Herbst Frederick	"	f	5	4
Herbst George	"	f	5	4
Hermiston Wm	Ayton	f	4	26
Herr Albert	Neustadt	f	14	3
Herr Lewis	Moltke	f	8	2
Herr Louis	Neustadt	f	14	2
Herringer S	"	t	F	80
Herzberger Charles	"	t	18	12
Herzberger Henry, Clifford		f	5	1
Herzberger Jacob,Neustadt		f	17	5
Herzberger Jacob jr	"	f	17	5
Herzberger John, Gleneden		f	3	64
Hickey John	Ayton	f	A	14
Hildebrand Adam	"	f	L	2
Hildebrand Philip	"	f	L	2
Hill Catherine, Mt Forest		f	1	26
Hill Charles	Clifford	f	6	3
Hill Christian, Neustadt		f	11	2
Hill Mary	Varney	t	2	15
Hillgardner Henry, Ayton		f	10	21
Hillgardner S	Moltke	f	10	21
Hillgardner Wm	"	f	10	21
Hillis James	Hanover	f	18	8
Hillis J J	"	f	18	7
Himmler John, Neustadt		f	S	52
Himmler Louis	"	f	S	52
Hintz Frederick,	Ayton	f	15	24
Hintz Henry	"	t	12	28
Hislop Margaret, Hampden		f	18	19
Hoefling Jacob	Orchard	f	1	15
Hoefling Marcus	"	f	1	15
Hoessil Casper, Neustadt		f	S	58
Hoffman H M	"	t	14	3
Hoffman John	"	f	13	5
Hoffman Philip	"	f	16	7
Hoffman V	"	t	14	5
Holland Charles	"	t	13	3
Hollinger Philip	"	f	11	8
Holm Charles	Moltke	f	9	3
Holms Joseph,MountForest		f	2	67
Hopt Charles	Moltke	t	10	5
Hopf George,	Hampden	f	17	22
Hopf George	Moltke	f	8	4
Hopf John	"	f	7	6
Hopf Martin	"	f	7	6
Hopf Nicholas,	Hampden	f	17	22
Hopf Nicholas jr	"	f	17	22
Hopkins James,	Orchard	t	3	23
Hopkins Wm,Mount Forest		f	A	72
Horrigan Dennis,	Ayton	f	8	29
Horrigan Patrick	"	f	8	28
Horst Augusta,	Neustadt	f	16	10
Horst George	"	t	16	8
Horst W H	"	f	15	13
Huehn John	"	f	16	11
Hughes John,	Hanover	f	18	10
Huether Henry,	Neustadt	f	J	O
Huether Wm	"	f	W	93
Hume Adam,	Ayton	t	10	14
Huber W H	"	f	H	23
Hunt George	Mount Forest	f	1	30
Hutton Isaac,	Orchard	f	1	8
Hudson James,	Hanover	f	18	12
Immel Adam	Clifford	f	4	5
Isbach Mary,	Neustadt	f	W	94
Jephson Susan,	Nenagh	f	8	31
Johnston George,	Varney	f	2	10
Johnston J W,Mount Forest		t	2	55
Johnston Wm,	Varney	f	2	10
Jucksch Elizabeth,Neustadt		f	W	83
Jungblut O	"	f	14	6
Kahl Charles,	Alsfeldt	f	4	8
Kahl Robert	"	f	5	10
Kais Hugh,	Ayton	f	13	19
Kais Wm	"	t	13	19
KalbfleischEckhardNeustadt		f	W	92
Karl Marcus	"	f	14	3
Katteman John,	Ayton	f	A	4
Kearns Patrick,	Orchard	f	1	16

BUY ONLY THE RELIABLE AND POPULAR KARN PIANO & ORGAN

WRITE FOR A CATALOGUE. Address, D. M. FERRY & CO., WINDSOR, ONT.

KARN PIANOS AND ORGANS ARE WARRANTED FOR SEVEN YEARS

	POST OFFICE		CON.	LOT
Keller Adam,	Ayton	f	11	26
Keller Adam jr	"	f	11	26
Keller Henry	"	f	11	26
Keller Julius	"	t	10	25
Kenna James	"	f	9	24
Kenna Michael,	Nenagh	f	3	36
Kenna Wiegand,	Ayton	f	A	15
Kernaghan Ann	"	f	12	25
Kerr James,	Hampden	f	18	29
Kiltie Alexand,	Calderwood	t	4	31
Kirby John	Orchard	f	2	37
Kirby Joseph	"	f	2	37
Kirby Margaret	Ayton	f	L	7
Kirby Thomas,	Orchard	f	2	37
Klagholz Henry,	Clifford	f	4	3
Klug Albert,	Gleneden	t	3	63
Knapp Andrew	Neustadt	f	14	1
Knapp Balthazer	"	f	14	3
Knapp Charles	"	f	13	1
Knapp Daniel	"	f	14	3
Knapp D D	"	f	12	17
Knisely Abraham,	Mt Forest	t	2	56
Knisely Joseph	"	t	1	24
Knox Andrew	"	f	B	73
Koch Albert	Ayton	t	16	23
Koch Conrad,	Neustadt	f	Q	22
Koch Reinhard	Alsfeldt	f	6	9
Koehler Conrad	"	t	6	15
Koehler Henry	"	f	6	15
Koehler Valentine,	Neustadt	f	16	4
Koenig Charles,	Ayton	f	L	17
Koenig Henry	"	f	10	13
Koenig Wm	"	f	11	16
Koester Frederick	"	f	11	12
Koester Frederick jr	"	f	11	12
Kohles Peter,	Gleneden	t	2	56
Kraft Conrad	Ayton	f	10	17
Kraft Conrad jr	"	f	7	26
Kraft John	"	f	7	24
Kraft Philip	"	f	12	23
Kraft Valentine	"	f	12	23
Kreller F	"	f	14	16
Kreller Louis,	Neustadt	f	12	8
Kreller Wm	"	f	12	9
Kreller Wm jr	"	f	12	9
Kreuzer George jr,	Alsfeldt	t	5	6
Kreuzer George sr	"	f	5	7
Kreuzer Jacob	"	f	6	7
Kreuzer Louis	"	f	6	7
Krohn Ferdinand,	Neustadt	f	Q	20
Kuemurd Henry	"	f	14	2
Kuhl Conrad,	Ayton	t	H	20
Lackey John,	Mount Forest	f	B	66

	POST OFFICE		CON.	LOT
Langdale Wm,	Ayton	f	L	18
Langwisch Henry	Orchard	t	1	12
Lanz Conrad jr,	Moltke	f	9	1
Lanz Conrad sr	"	f	9	1
Lanz C H,	Neustadt	f	12	3
Lanz Edward	Ayton	f	11	15
Lanz George,	Neustadt	f	11	4
Lanz Henry	"	f	11	1
Lanz John	"	f	12	3
Lauman Christopher	"	f	13	10
Lauman John	"	f	13	10
Lawson Wm,	Park Head	f	4	27
Leeson Cyrus	Varney	f	2	7
Leeson Henry	"	f	2	8
Leipold George,	Calderwood	f	6	27
Leipold Martin	"	f	5	26
Leipold Philip	"	f	6	25
Leonard Richard,	Hampden	f	17	29
Lewis George,	Orchard	f	1	17
Lewis Henry	"	f	1	17
Lewis John,	Clifford	t	4	13
Lewis Leonard,	Neustadt	f	B	29
Liesemer Frederick,	Moltke	f	10	4
Limpert Casper,	Neustadt	f	A	30
Lippert Conrad,	Ayton	f	H	15
Lippert Daniel,	Neustadt	t	M	32
Lippert Henry,	Ayton	f	H	15
Lippert Henry,	Hanover	f	18	5
Little Adam	Varney	f	E	6
Little Jane,	Hampden	f	17	14
Lobsinger H	"	f	17	15
Lobsinger John	"	f	17	15
Lobsinger Wm	"	f	17	15
Long Aaron,	Mount Forest	f	2	75
Long Isaac	"	f	2	68
Long Patrick	Ayton	f	14	16
Loos Frederick,	Neustadt	f	S	50
Loos Henry	Ayton	f	A	12
Loos Henry,	Neustadt	f	13	2
Loos Lewis	"	f	S	50
Lumsden G D,	Gleneden	t	3	56
Lynch Duncan,	Ayton	f	11	17
Lynch James	"	t	12	17
Lynch Michael	"	f	12	18
Lynch Mortimer	"	f	11	17
Lynch Patrick	"	f	12	20
Lynet John	"	f	L	11
Lynet John sr	"	f	C	8
Lynet Martin	"	f	8	16
McAllister Thomas	Durham	f	3	2
McAllister W E	"	f	3	2
McAuliff David	"	f	3	4
McAuliff David jr	"	f	3	4

FERRY'S SEEDS are Known Everywhere, Sold Everywhere, Grown Everywhere.

POST OFFICE		CON.	LOT
McAuliff Michael	Durham	f	3 4
McCannell Arch, Mt	Forest	t	1 29
McCarthy John	Ayton	f	13 18
McCarthy Michael	"	f	14 25
McCarthy Patrick	"	f	13 18
McColman John,	Varney	f	1 3
McColman Wm	"	f	E 3
McCrie David	"	f	1 1
McDonald Alexander	Ayton	f	9 29
McDonald John	"	f	9 29
McEwen Alexand,	Holstein	t	1 18
McFarlan Albert,	Gleneden	f	2 58
McFarlan Bella Mt	Forest	f	1 25
McFarlan Charles,	Gleneden	f	2 58
McFarlan G Mrs.	Mt Forest	f	1 25
McFarlan Robert	Gleneden	f	2 58
McFarlane Thos Mt	Forest	f	2 55
McGillivray Alex,	Gleneden	f	2 52
McGillivray Murd,	Nenagh	t	3 52
McGowan Samuel,	Orchard	f	3 19
McIlvride Andrew sr	"	f	3 20
McIlvride Donald	"	t	3 19
McIlvride James	"	t	2 24
McIntee John,	Ayton	f	12 26
McKenna Charles	Neustadt	f	14 10
McKeown Joseph,	Gleneden	f	2 57
McKinlay Mary, Mt	Forest	t	1 21
McKinnon Donald	Alsfeldt	f	6 16
McKinnon Duncan	"	f	5 16
McKinnon John	"	f	5 17
McLean Peter,	Ayton	f	L 18
McMahon Edward	"	f	2 34
McMaster Jas,	Calderwood	f	4 28
McMaster John	"	f	4 28
McMillan Charles,	Nenagh	f	3 34
McMillan Janet	"	f	3 34
McMullen Jas,	Calderwood	f	4 24
McMullen Peter,	Gleneden	f	3 60
McNally & Adams	Hanover	f	13 5
McNamara Thomas,	Orchard	f	2 25
McNaughton L,	Hampden	f	17 31
McNaughton Wm	"	f	17 27
McNiece Daniel,	Varney	f	2 9
McNiece Thomas	"	f	2 9
McPhee Archibald,	Nenagh	f	3 51
McPhee Hector	"	f	2 49
McPhee Malcolm	"	f	2 45
McPhee Neil	"	f	3 51
McPhilips Kesiah,	Ayton	f	H 26
McQuarrie Malcolm	Gleneden	f	2 47
McQueen John,	Ayton	f	13 26
McTavish Alexand,	Orchard	f	3 21
McTavish Angus	"	f	3 21
McVean Alexander	Orchard	f	2 26
McVean James	"	f	2 26
McVean John	"	f	2 26
Maas Martin,	Neustadt	f	14 12
Mackie John,	Hanover	f	18 9
Mackie Robert	"	f	18 6
Marshall Alexander	Durham	f	3 1
Marshall Alexander,	Varney	f	16 31
Marshall Andrew,	Hampden	f	15 23
Marshall Andrew,	Varney	f	2 16
Marshall James,	Orchard	f	3 16
Marshall James,	Varney	f	2 12
Marshall John	"	f	2 12
Marshall John jr	Orchard	f	2 17
Marshall John sr	"	f	2 18
Marshall Robert,	Varney	f	3 3
Marshall R A	Durham	f	3 1
Marshall R J,	Hampden	t	16 19
Marshall Wm	"	t	16 19
Marshall Wm sr,	Varney	t	3 14
Mathieson Wm,	Neustadt	f	Q 7
Meagher Catherine,	Ayton	f	L 14
Meagher J Mrs,	Varney	f	16 29
Mearns Matthew,	Hampden	f	17 30
Meikel Philip,	Neustadt	f	13 2
Meloy Patrick,	Ayton	f	11 26
Merkel Jacob	Neustadt	t	B 7
Merner Samuel	"	f	13 5
Mess Conrad,	Ayton	f	9 19
Mess George	"	f	11 15
Mess Henry	"	f	9 19
Mess H B	"	f	7 27
Meyer Charles,	Alsfeldt	f	7 11
Meyer George,	Neustadt	f	M A
Meyer John,	Alsfeldt	t	7 11
Meyer W F	Neustadt	f	M A
Miller Bernard,	Ayton	f	V 3
Miller Charles	"	f	V 1
Miller C B	"	f	A 20
Miller Herman,	Gleneden	f	3 68
Miller H S	Clifford	f	5 2
Miller J C F	Ayton	f	L 17
Miller Lewis,	Gleneden	f	3 68
Miller Wm	Ayton	f	L 15
Mitchell Andrew	"	t	13 17
Mitchell Barbara	"	f	13 17
Moffat Ann,	Orchard	f	1 10
Moffat Robert	"	t	1 10
Mohan George,	Ayton	f	H 20
Mohan Peter	"	f	7 17
Molitor Jacob,	Neustadt	f	14 2
Molitor Philip	"	f	13 4
Monkhouse John,	Altona	f	2 4

BUY ONLY THE RELIABLE AND POPULAR KARN PIANO & ORGAN

WRITE FOR A CATALOGUE. Address, D. M. FERRY & CO., WINDSOR, ONT.

	POST OFFICE		CON.	LOT
Mooney Thomas,	Ayton	f	7	25
Moore George,	Varney	f	16	30
Moore Joseph,	Gleneden	f	4	28
Moore J R,	Mount Forest	f	5	28
Moore Samuel,	Gleneden	f	3	58
Moore Wm,	Nenagh	f	3	44
Moore Wm	Varney	f	16	30
Moral Elizabeth,	Neustadt	f	B	46
Moran Timothy,	Ayton	f	L	12
Morice John sr,	Orchard	f	3	17
Morice Robert	"	f	3	17
Morris James,	Ayton	f	14	26
Morris John	"	f	14	19
Morris Patrick	"	f	14	15
Morris Wm	"	f	14	19
Mort John sr	"	f	8	11
Mountain Douglas	Durham	f	2	1
Mueller Henry,	Alsfeldt	f	8	12
Mueller John,	Neustadt	f	11	6
Mueller John jr	"	f	11	6
Mueller J D,	Alsfeldt	t	8	12
Mueller J L	"	f	6	4
Mueller J M	Ayton	f	7	23
Mueller Paul	Neustadt	f	12	5
Mueller Wm	Ayton	f	7	23
Muenzel Edward,	Alsfeldt	f	4	12
Mulvahill Patrick,	MtForest	t	3	72
Murphy Charles,	Nenagh	t	2	42
Murphy James	"	f	2	42
Murphy John	Ayton	f	14	20
Murphy John,	Nenagh	t	2	42
Murphy Mary,	Ayton	f	10	25
Murray James	"	f	14	14
Murray James jr	"	t	14	14
Murray John,	Mount Forest	f	14	23
Murray Michael,	Ayton	t	14	14
Nauer John,	Neustadt	t	J	O
Neal Joseph,	Nenagh	t	2	22
Nelson Robert	"	f	3	39
Nelson Wm	"	f	10	30
Neville Wm,	Mount Forest	f	2	71
Nichol Elizabeth,	Hampden	f	18	24
Nichol Richard	"	f	19	24
Nicol George,	Orchard	f	2	35
Nicol John	"	f	2	35
Nicolai John,	Neustadt	f	15	8
Niemeyer Elizabeth	"	f	S	49
Nolan Margaret	Nenagh	f	2	42
Nolan Patrick,	Ayton	f	L	6
Nuhn John	"	f	7	16
O'Brian John	"	f	14	17
O'Brian John jr	"	f	14	17
O'Donell Elizabeth	"	f	11	16
O'Donell Michael	Ayton	t	11	16
O'Donoghue Mich,	Nenagh	f	2	39
O'Farrell Andrew,	Ayton	f	A	10
O'Farrell Thomas	"	f	8	19
O'Reilley Wm	"	f	13	13
O'Reilley W J	"	f	13	12
O'Sullivan Cornelius,	Nenagh	f	7	29
O'Sullivan Timothy	"	f	7	28
Obenhack John,	Neustadt	f	16	12
Oberle B	Carlsruhe	f	16	5
Oberle H	"	f	16	5
Oehm Frederick,	Alsfeldt	f	6	21
Oehm Henry	"	f	5	18
Oehm John	"	f	5	18
Oehm Philip	"	f	6	17
Oestreich John	Ayton	f	14	28
Ogram George,	Alsfeldt	t	4	16
Ogram Harrison,	Clifford	f	4	15
Ogram John	"	t	4	15
Ogram Wm	"	t	4	16
Orf John	Neustadt	f	Q	18
Osborn John,	Calderwood	t	4	22
Oswald Jacob	Ayton	f	12	10
Ott Andrew	Alsfeldt	f	4	20
Ott Mary	Ayton	f	A	24
Ovens Robert,	Gleneden	f	2	61
Patterson George,	Neustadt	t	W	83
Patterson John,	Nenagh	f	2	44
Pennock W P	Holstein	f	1	18
Pequegnat George,	Neustadt	f	Q	14
Peter Yost	Moltke	f	10	3
Peters George,	Orchard	f	2	24
Peters James jr	"	f	2	23
Peters James sr	"	f	2	24
Pettie George	Varney	t	2	7
Pettie Henry	"	f	2	8
Pettie Samuel	"	t	2	7
Pettie Thomas	"	f	1	3
Pettigrew Quentin,	Orchard	f	1	9
Pettigrew Robert	Varney	f	1	4
Petzold E,	Mount Forest	f	B	71
Pfeffer Albert	Ayton	f	10	20
Pfeffer George	Alsfeldt	f	7	8
Pfeffer Henry	"	t	8	15
Pfeffer Henry,	Mount Forest	f	3	70
Pfeffer Valentine	Ayton	f	10	20
Pfeil John	Alsfeldt	f	8	8
Pinkerton James,	Rolla Dak	f	A	18
Planz Andrew	Ayton	f	11	10
Planz Henry	"	f	11	10
Planz Valentine,	Neustadt	f	13	6
Pletsch Adam	Alsfeldt	f	6	11
Pletsch John	"	t	4	10

KARN PIANOS AND ORGANS ARE WARRANTED FOR SEVEN YEARS

FERRY'S SEEDS are Known Everywhere, Sold Everywhere, Grown Everywhere.

	POST OFFICE		CON.	LOT
Poehlman John	Neustadt	t	13	5
Possner Ernest	Ayton	f	H	25
Priess Wm	Clifford	f	4	6
Pushinsky Bern,	Neustadt	f	A	1
Quanz Conrad	"	f	14	2
Rae Matthew	Ayton	f	15	14
Rahn Andrew	Moltke	f	10	2
Rahn Charles	"	t	9	1
Rahn Henry	Neustadt	f	17	7
Reddick John,	Mt Forest	f	1	21
Rehkopf Christian,	Neustadt	f	16	6
Rehkopf Henry	"	f	16	7
Rehkopf Wm	"	f	16	6
Reiner Frederick	"	f	16	3
Reipert Charles,	Alsfeldt	f	6	14
Reipert Henry	"	f	6	14
Reist J M	"	f	4	19
Reuber Charles	"	f	6	5
Ries Hartman,	Neustadt	f	14	3
Riley Edward	Varney	t	3	6
Ringel Adam	Neustadt	t	S	49
Ringel George	"	f	17	4
Ringel Henry	Ayton	f	L	15
Ringel Wm	"	f	L	15
Rittinger Henry,	Neustadt	f	M	C
Robertson John,	Mt Forest	f	2	56
Robertson Robert,	Orchard	f	1	16
Robertson Thomas,	Glenedenf		2	65
Robinson Jonathan,	Ayton	f	15	17
Robinson Robert,	Hampden	f	15	25
Robinson Samuel	"	f	15	25
Roedding Henry,	Alsfeldt	t	7	4
Roedding John	"	f	7	10
Roedding Justus	Ayton	f	L	18
Roedding Louis	Alsfeldt	f	7	10
Roedding Louis,	Ayton	f	H	20
Roeder Valentine jr	"	f	A	18
Roeder Valentine sr	"	t	A	13
Rogers Thomas,	Mt Forest	f	1	19
Rombough W R,	Durham	f	1	3
Roszel Nathaniel,	Mt Forest	f	1	27
Ruane James	Ayton	f	11	23
Ruane Thomas	"	f	8	17
Ruehl Conrad,	Alsfeldt	f	8	9
Ruehl John	"	f	8	8
Runge John	"	f	6	6
Runge John jr	"	f	6	6
Ruppenthal Jacob	"	f	7	9
Ruppenthal Jacob,	Ayton	f	9	27
Ryan Dennis	"	f	13	23
Ryan Edward	Varney	f	15	30
Ryan James	Ayton	f	A	11
Ryan Martin	Nenagh	f	3	42
Ryan Thomas	Ayton	f	12	22
Ryan Thomas,	Mt Forest	f	A	74
Ryan W H	"	f	3	75
Ryan W H jr	"	f	3	74
Sachs George	Ayton	f	16	18
Saddler Philip	"	t	L	3
Sander August,	Neustadt	f	B	36
Saunders Wm	Varney	f	1	3
Scarlett Wm,	Mount Forest	f	2	74
Schaab Adolf	Ayton	f	8	22
Schaefer Catherine	"	f	H	10
Schaefer Conrad	"	f	A	16
Schaefer Philip	"	t	H	24
Schauss F D	Moltke	t	7	1
Schauss F W	"	f	8	3
Schauss J B	"	f	7	1
Schauss J H	Clifford	f	6	2
Schauss L N	Moltke	t	7	1
Schauss N B	"	f	7	1
Schauss N V	Alsfeldt	f	6	6
Schauss P B	Moltke	f	7	2
Schauss P D	Clifford	t	6	1
Schauss P S	"	f	6	2
Schauss P W	Moltke	t	8	1
Schenk Andrew	Ayton	f	10	24
Schenk A E	"	f	A	15
Schenk Conrad	"	f	15	20
Schenk George jr	"	t	16	23
Schenk G H	"	f	10	7
Scheufele Augusta,	Neustadt	f	M	33
Schierholz Henry	Ayton	f	13	28
Schilling Henry	"	t	7	22
Schmidt August	"	f	A	13
Schneider H C	Neustadt	f	13	11
Schneider Wendel,	Hampden	f	17	17
Schnell Jacob	Ayton	f	L	16
Schoen Hannah,	Alsfeldt	f	7	5
Schoen Joseph,	Mt Forest	f	2	74
Schoen Julius	"	f	2	74
Schreiber Charles	"	t	2	72
Schreiber Louis	Moltke	f	8	6
Schul John	Ayton	f	11	15
Schultz Charles,	Alsfeldt	f	7	12
Schultz F H	Ayton	t	8	27
Schultz Henry,	Alsfeldt	f	7	13
Schultz Henry,	Neustadt	f	14	2
Schultz H S	Ayton	f	9	20
Schwab Mary	Neustadt	f	13	1
Schwartz Henry	"	f	14	2
Scoles Wm	Ayton	f	13	20
Scott Wm	Neustadt	f	13	4
Scroggie Francis	Ayton	f	11	24
Seburger Christian	Neustadt	f	Q	6

GOLD MEDAL KARN PIANOS AND ORGANS, SUPERIOR TO ALL OTHERS

WRITE FOR A CATALOGUE. Address, D. M. FERRY & CO., WINDSOR, ONT.

KARN PIANOS RECEIVED THE GOLD MEDAL JAMACIA EXHIBITION, 1891

	POST OFFICE		CON.	LOT
Seng John	Alsfeldt	f	5	5
Seng Wm	"	f	5	5
Seigmann George,	Neustadt	f	14	2
Seigmann Lewis	"	f	14	2
Seim Conrad	Ayton	f	9	21
Seim C H	Hampden	f	17	15
Seim John	Ayton	f	11	31
Seip Adam	Clifford	f	4	1
Seip Conrad	Neustadt	f	B	2
Seip Jacob	Clifford	f	5	3
Seip John	Ayton	f	9	6
Seip Wm	Neustadt	f	B	9
Sharp W A	Hampden	f	17	23
Sheehy Maurice	Ayton	f	14	18
Shiel Alexander,	Calderwood	f	6	22
Shiel John	"	f	6	23
Shiel R J,	Mount Forest	f	2	56
Shilling John,	Neustadt	t	B	8
Shilling Wm	"	f	13	8
Shurman J G	"	f	S	60
Siemon Jacob	"	f	14	8
Sirrs Sarah	Orchard	f	1	10
Skelly Patrick	Ayton	f	A	13
Smith Alexander,	Hampden	f	18	31
Smith Alexander jr,	Nenagh	f	3	5
Smith Elijah,	Mount Forest	t	1	26
Smith G S	"	f	1	23
Smith Janet	Ayton	f	A	1
Smith John	Nenagh	f	3	41
Smith J M,	Mount Forest	f	1	23
Smith Mathew	Nenagh	f	3	41
Smith Wm	Durham	f	2	2
Smith Wm,	Mount Forest	f	1	20
Sockett George,	Gleneden	f	3	62
Sockett George jr	"	f	3	62
Sockett Henry	"	f	3	61
Spielmacher John,	Nenagh	f	3	40
Steen Amos	Clifford	f	4	12
Stephen Frederick,	Ayton	f	10	18
Stephenson Elijah,	Nenagh	t	3	37
Stephenson Jacob	"	t	3	37
Stephenson Thomas	"	f	3	37
Stevenson Robert,	Gleneden	f	2	62
Stevenson Stewart	"	f	2	62
Stevenson Wm	"	f	2	59
Stewart Andrew,	Orchard	f	2	20
Stewart Daniel	Calderwood	f	5	27
Stewart Duncan	"	f	4	25
Stewart James,	Nenagh	f	3	32
Stewart John,	Calderwood	f	4	22
Stewart Samuel,	Orchard	f	2	19
Stewart Thomas	"	f	2	20
Stewart Wm	"	f	2	28
Stinson George,	Mt Forest	f	4	23
Stone Frederick	Guelph	f	B	61
Stone John	Ayton	f	9	28
Sugg Samuel,	Clifford	f	3	53
Tait Thomas,	Nenagh	f	3	38
Tanner Charles	"	f	2	43
Tanner Wm	"	f	2	43
Taylor John	"	f	3	49
Taylor Joseph	"	f	3	46
Taylor Samuel	"	f	3	46
Theiss Elizabeth	Alsfeldt	f	5	10
Thiel John	Neustadt	f	E	79
Thompson Arch,	Hampden	f	15	26
Thompson John,	Varney	t	2	13
Thompson Wm,	Clifford	t	4	17
Tone James	Ayton	f	11	25
Tone Matthew	"	f	11	25
Torry John	Orchard	f	2	26
Torry Russel	"	f	2	26
Traynor Adam	"	f	1	15
Traynor Isaac	"	f	2	40
Tuck Abraham	"	f	1	11
Tyndall Robt,	Calderwood	f	4	26
Tyndall Wm	"	f	4	26
Umbach Wm	Ayton	f	L	17
Unger Absalom,	Moltke	f	7	3
Unger Enoch	"	t	7	3
Vance David	Gleneden	t	3	54
Vance John	Clifford	f	4	18
Vickers John	Varney	f	1	3
Voelkel John,	Neustadt	f	14	2
VoelzingConrad,	Deemerton	f	13	29
Voigt G	Ayton	f	A	17
Vollett Aaron,	Durham	f	2	1
Vollett Wm	Varney	t	2	5
Votier Catherine	Ayton	f	L	13
Wagner Francis,	Hanover	t	18	1
WagnerFrederick	Neustadt	f	M	72
Wagner George	"	f	13	4
Wagner Theresa,	Hanover	f	18	1
Wahn Johannah,	Neustadt	f	14	2
Wahn V C	"	f	14	2
Wahtke George	"	f	14	13
Walden W R	"	f	Q	13
Walker John	"	f	13	12
Walker R B,	Hampden	f	18	11
Wallace Thomas,	Varney	f	3	9
Walter Frederick	Neustadt	f	14	9
Walter Jacob	"	f	14	11
Walter John	"	f	14	9
Ward John,	Mount Forest	f	1	30
Warnke John	Ayton	f	A	26
Watson James	Varney	f	3	13

FERRY'S SEEDS are Known Everywhere, Sold Everywhere, Grown Everywhere.

LOT		POST OFFICE		CON.	LOT
23	Watson Mary	Ayton	f	A	8
61	Watson Robert jr,	Varney	f	2	13
28	Watson Robert sr	"	f	3	13
53	Watson Thomas	"	f	2	12
38	Watt George,	Durham	t	2	2
43	Watt James jr,	Hampden	f	18	18
43	Watt James sr	"	f	18	18
49	Weber Charles,	Ayton	f	11	15
46	Weber Charles,	Carlsruhe	f	18	1
46	Weber Christian,	Ayton	f	12	21
10	Weber C M	Neustadt	f	12	4
79	Weber Jacob	"	f	Q	9
26	Weber John	"	f	B	10
13	Weber Joseph	"	f	Q	13
17	Weber J N	Ayton	f	11	22
25	Weber J W	Varney	f	2	11
25	Weber Louis	"	f	12	21
26	Weber Louis,	Calderwood	t	4	23
26	Weber Louis,	Carlsruhe	t	18	2
15	Weber Nicholas	Neustadt	f	11	5
40	Weber Peter	"	f	14	7
11	Weber Peter jr	"	f	14	7
26	Weber Philip,	Carlsruhe	t	18	2
26	Weber Philip,	Neustadt	f	12	3
17	Weber P P	"	f	13	25
3	Weigand Wm	"	f	Q	5
3	Weigel Balthazer,	Moltke	f	10	1
54	Weigel F	Neustadt	t	M	B
18	Weinert Albert	"	f	W	88
3	Weinert August	"	f	W	87
2	Weinert John	"	f	W	88
29	Weinert J J	"	f	M	A
17	Welsh Catherine,	Ayton	f	A	5
1	Weltz Adam,	Neustadt	f	14	2
5	Weltz Christian,	Orchard	f	3	29
13	Weltz Frederick	Neustadt	f	12	5
1	Weltz George	Orchard	f	14	29
72	Weltz John	Ayton	f	10	10
4	Weltz Philip	"	f	9	30
1	Wenger Aaron	"	f	10	16
2	Wenger Noah	"	f	10	15
2	Weppler Andrew,	Neustadt	f	16	13
13	Weppler Andrew jr,	Ayton	t	10	28
13	Weppler Henry,	Neustadt	f	11	2
12	Weppler John	"	f	13	9
11	Weppler Lewis	"	f	17	12
9	Weppler Valentine	"	f	B	8
9	Werner Catherine,	Ayton	f	L	16
11	Werner Henry,	Alsfeldt	f	8	6
9	Werner John	"	f	8	7
30	Werner John,	Ayton	f	L	16
26	Werner Louis	"	f	H	15
13	Wesch Henry,	Neustadt	f	14	12
	Wesch Jacob	Neustadt	f	14	12
	Westenhoefer John	"	f	16	4
	Westenhoefer Wm	"	f	16	4
	Wetherow Henry,	Alsfeldt	f	6	20
	Wetherow John	"	f	6	20
	Wetherow John jr	"	f	6	20
	Wetherow Robert	"	f	6	19
	Wettlaufer Andrew	Ayton	f	13	30
	Wettlaufer Lewis	"	f	14	27
	WettlauferNichol,	Hampden	f	13	30
	Whiteford R S	"	f	18	15
	Whitehead Thos	Walkerton	t	L	18
	Whyte James,	Hampden	f	18	18
	Whyte Wm,	Mount Forest	f	A	69
	Widmayer Adam,	Ayton	f	12	11
	Widmayer Alfred	"	f	15	19
	Widmayer David	"	f	12	12
	Widmayer E	Neustadt	f	12	6
	Widmayer Francis	"	f	B	68
	Widmayer John	"	t	12	6
	Widmayer Julius,	Ayton	f	12	12
	Widmayer M	"	f	12	13
	Widmayer N	Neustadt	t	12	6
	Widmayer Wm	Ayton	f	12	11
	Wiegand George,	Neustadt	f	Q	5
	Wieser Wm	Nenagh	t	2	46
	Wilkinson Henry,	Varney	f	1	3
	Wilkinson Isaac	"	f	1	7
	WilliamsonIsaac,	Mt Forest	f	A	73
	Williamson I N	"	t	A	73
	Williamson James	"	f	2	70
	Williamson John	"	f	2	66
	Williamson Joseph jr	"	f	B	70
	Williamson Joseph sr	"	f	2	69
	Williamson J G	"	f	B	67
	Williamson Wm	"	f	2	70
	Willis David,	Hanover	f	17	8
	Willis Sidney	"	f	17	10
	Wilson James,	Orchard	f	2	35
	Winkler Barbara,	Neustadt	f	13	2
	Wiseman Conrad	"	f	12	2
	Wiseman George	"	f	12	2
	Wiseman Henry	"	f	12	2
	Wissler Eli	"	f	E	67
	Witter Ernest	"	f	M	B
	Wittig Andrew	"	f	15	4
	Wolfhard John,	Alsfeldt	f	5	5
	Woodland Joshua,	Durham	f	1	1
	Yandt Casper,	Hampden	t	15	27
	Yandt Frederick jr	"	t	16	26
	Yandt Frederick sr	"	f	15	24
	Yandt Henry	"	t	15	27
	Yandt John	"	f	15	24

GOLD MEDAL KARN PIANOS AND ORGANS, SUPERIOR TO ALL OTHERS

WRITE FOR A CATALOGUE. Address, D. M. FERRY & CO., WINDSOR, ONT.

	POST OFFICE		CON.	LOT
Yenssen Charles sr,	Alsfeldt	f	6	6
Yenssen Henry	"	f	6	6
Yorke Wm	Gleneden	f	2	67
Yost Peter	Ayton	f	13	18
Young George	Varney	t	2	4
Young Helen	Ayton	f	A	6
Young James	"	t	14	23
Young John	Hampden	f	17	28
Young Thomas	Hampden	t	17	28
Young Wm	Ayton	f	13	16
Yuers John	Clifford	f	4	5
Zettler Joseph,	Neustadt	f	15	2
Ziegler Henry	Alsfeldt	f	5	11
Zimmerman Geo,	Neustadt	t	14	5
Zinter John	Ayton	f	L	14
Zinter Wm	"	f	L	14

OSPREY TOWNSHIP.

The address given after each name is the post office address.

ABBREVIATIONS—f. Freeholder ; t. Tenant ; n. North Durham Road; s. South Durham Road.

	POST OFFICE		CON.	LOT
Adair Alexander,	Rob Roy	f	13	29
Adair Duncan	"	f	13	29
Adair Hugh	"	f	11	28
Adair John	Badjeros	f	s1	49
Adair John	Rob Roy	f	13	29
Adair Lorenzo,	Badjeros	f	s1	48
Adair R T	"	f	n1	47
Adair W J	"	f	n1	49
Alexander Geo,	Feversham	f	11	20
Alexander R J	"	f	11	20
Alexander W A	"	f	11	20
Algeo James,	Singhampton	f	9	35
Algeo Thomas	"	f	9	35
Allan W D	Badjeros	f	s2	66
Allister George,	Feversham	t	8	15
Allister Robert	"	t	9	15
Alliston Joseph,	Maxwell	f	6	4
Ames Charles,	Singhampton	t	M	6
Anderson Alex,	Duntroon	f	7	35
Anderson R,	Singhampton	f	6	36
Anderson Thomas	"	f	6	36
Armour David,	Badjeros	f	n2	70
Armour James,	Maple Vy	f	s1	75
Armour John	Badjeros	f	s1	67
Armour Robt,	Maple Val'y	f	s1	74
Armour Wm	Badjeros	f	s2	71
Arnott Frank,	Wareham	f	n3	6
Arnott James	"	f	n1	27
Arnott John	Hatherton	f	n2	34
Arnott John,	Wareham	f	s1	22
Arnott Robert,	Hatherton	f	n3	33
Arnott Samuel	"	f	n3	34
Arnott Samuel jr,	Wareham	f	n1	8
Arnott S J	"	f	n1	8
Arnott Wm	Hatherton	f	n3	32
Arnott W H,	Wareham	f	n1	12
Asseltine Fraser,	Belleville	f	s3	29
Atchinson Thos,	Wareham	f	s1	25
Averill Benjamin,	McIntyre	f	4	36
Averill David	"	f	4	36
Averill John	"	f	4	36
Bannerman John,	Rob Roy	f	12	31
Bannerman J A	"	f	13	33
Barber Charles,	Feversham	f	14	10
Barber C C	"	f	14	10
Barber George	"	f	14	14
Barber Joseph	"	f	14	9
Barber J C	"	f	14	10
Barber Wm	"	f	14	10
Barrett Edward,	Maxwell	t	6	4
Bateman James,	Rob Roy	f	13	37
Beatty Elizabeth,	McIntyre	f	n3	43
Beatty George	Wareham	t	s3	13
Beatty John	Hatherton	f	n3	44
Beatty Samuel	Maxwell	f	5	13
Beatty Thomas	McIntyre	f	n3	50
Beatty Thomas jr	"	f	5	13
Beatty Thomas sr	"	f	5	13
Beatty W J	Hatherton	f	n3	43
Bell Allan,	Pretty Riv Val'y	f	14	36
Bell Angus	"	f	14	36
Bell George	"	f	14	36
Bell Hector	McIntyre	f	4	33
Bemrose Wm	Maxwell	f	7	10
Bennington Edward	"	f	6	14
Black David	Dundalk	f	s3	36
Black Samuel	"	f	s3	35
Blackstock E,	Singhampton	f	M	13
Blakey James	Wareham	f	n2	10
Bowens Isaac,	Singhampton	f	11	35

KARN PIANOS AND ORGANS ARE WARRANTED FOR SEVEN YEARS

FERRY'S SEEDS are Known Everywhere, Sold Everywhere, Grown Everywhere.

	POST OFFICE		CON.	LOT
Bowens James, Singhampton		f	11	35
Bowens T J	"	f	11	35
Bowes Margaret, Feversham		f	8	23
Brackenburry Chas, Maxwell		t	8	13
Brackenburry Freder	"	t	8	14
Brackenbury R, Feversham		t	11	16
Brackenbury Robt, Warehamt		n1	22	
Brewster Wm McIntyre		f	8	30
Bristow David, Rob Roy		f	13	36
Bristow George	"	f	12	32
Bristow G B	"	f	12	37
Bristow John	"	f	12	35
Bristow L G	"	f	12	37
Bristow Thomas	"	f	12	33
Bristow Wm	"	f	12	33
Brown Alexander, Inistiogef		s3	3	
Brown Annie, Feversham		f	10	12
Brown George jr, Wareham		f	s2	22
Brown George sr	"	f	s2	22
Brown John Rob Roy		f	13	31
Brown Joseph, McIntyre		f	8	32
Brown Mary, Singhampton		f	A	7
Brown Robert, Feversham		f	V	2
Brown Robert, Singhamptonf		A	7	
Brown Robert, Wareham		f	s2	21
Brown Robert sr, Feversham		f	V	15
Brown Thomas, Rob Roy		f	12	24
Brown Thos, Singhampton		f	A	7
Brown Thomas, Wareham		f	s3	7
Brown Thomas jr	"	f	s3	7
Brown Wm Rob Roy		f	12	24
Brown Wm Wareham		f	s3	4
Brown W R McIntyre		t	7	28
Brownlee F W, Feversham		f	13	19
Brownlee James	"	f	10	23
Brownlee Robert	"	f	13	20
Brownridge Alb, Maxwell		f	5	9
Brownridge Arthur	"	f	5	8
Brownridge James	"	f	7	9
Brownridge John	"	f	5	8
Brownridge Milton	"	f	7	9
Brownridge R J	"	f	9	3
Brownridge Samuel	"	f	9	3
Brownridge Thomas	"	f	5	12
Brownridge W J	"	f	5	12
Bruce F C Feversham		f	W	1
Buchannan D, PrettyRivV'yf		14	33	
Buck Francis, Wareham		f	s1	20
BuckinghamGT, Feversham		f	13	21
Buckingham Henry	"	f	13	21
Buckingham Jas, Maxwell		f	7	15
Buckingham J, Feversham		f	11	19
Buckingham Mary A	"	f	13	21
Buckingham Robt Feversh'm		f	12	21
Buckingham Wm	"	f	12	20
Buckingham W J	"	f	12	18
Buell Wm	"	f	14	19
Buell W H	"	f	14	19
Buie Arch, Singhampton		f	A	17
Buie Archibald sr	"	f	A	18
Buie John	"	f	10	35
Buie Lachlan	"	f	A	17
Burke G H Maxwell		f	9	12
Burke M T Wareham		f	s1	14
Burke R Y Maxwell		f	9	12
Burns Andrew, Wareham		f	n1	26
Burns James Maxwell		f	9	10
Burns Patrick, Feversham		f	10	8
Cameron Alex, PrettyRiv V		f	A	27
Cameron Angus, Rob Roy		f	12	29
Cameron Donald, McIntyre		f	7	28
Cameron H C, Rob Roy		f	12	29
Cameron Jas, PrettyRValleyf		A	26	
Cameron J H, Rob Roy		f	12	28
Cameron Lachlan, McIntyref		6	23	
Cameron Malcolm	"	f	5	31
Campbell Alexan, Feversham		f	9	23
Campbell Allan, McIntyre		f	4	22
Campbell Archibald	"	f	5	19
Campbell Donald	"	f	4	21
Campbell John Feversham		f	9	23
Campbell Malcolm	"	f	9	23
Caswell W J Maxwell		f	4	2
Chislett John	"	t	4	5
ChislettTris FleshertonStat		f	4	5
Christie Duncan, Epsom		f	14	1
Christie J D, Singhampton		f	A	8
Clark Alexander, Maxwell		f	6	11
Clark Charles, Feversham		f	11	22
Clark James jr, Maxwell		f	6	17
Clark James sr	"	f	6	20
Clark John, McIntyre		f	5	18
Clayton Caleb, Badjeros		f	s2	69
Cleary George Singhamptont		A	7	
Cleary Henry	"	t	A	6
Cleary Hugh	"	t	A	6
Cleary Joseph	"	t	A	7
Cleary Robert, Badjeros		f	n1	55
Clemis Robert, Lady Bank		f	13	4
Clinton D W Maxwell		f	9	1
Clinton John	"	f	8	1
Clinton Joseph	"	f	4	9
Clinton Wm	"	f	4	8
Cobean John, Badjeros		t	s1	61
Colgan George, Maxwell		f	4	4
Colgan John	"	f	4	4

BUY ONLY THE RELIABLE AND POPULAR KARN PIANO & ORGAN

WRITE FOR A CATALOGUE. Address, D. M. FERRY & CO., WINDSOR, ONT.

KARN PIANOS AND ORGANS ARE WARRANTED FOR SEVEN YEARS

	POST OFFICE		CON.	LOT
Colgan Thomas	Maxwell	f	4	4
Colgan Wm	"	f	4	4
Colquett Robert,	Feversham	f	10	10
Colquett Samuel	"	f	10	10
Conn George,	Maxwell	f	n3	19
Conn John,	Feversham	f	8	19
Conn Joseph	"	t	8	22
Conn Wm	"	f	8	19
Connor Patrick,	Dundalk	f	s3	37
Conron A J,	Feversham	f	V	10
Couron John,	Maxwell	t	C	8
Cook Arthur,	Rob Roy	t	14	24
Cooper George,	Feversham	f	12	10
Cooper Thomas	Lady Bank	f	13	8
Copeman John,	Wareham	f	s3	11
Copeman Peter	"	f	s3	11
Coulthard Henry,	Feversham	f	9	14
Coultbard John	"	f	9	14
Cousins Wm,	Singhampton	t	W	30
Coutts George,	Maxwell	f	n3	18
Coutts James,	Wareham	t	n3	16
Coutts John,	Maxwell	f	n3	18
Coutts Robert,	Dundalk	f	s3	30
Craigie MT. Ellangowan	N Y	f	s1	28
Crawford James	Lady Bank	f	13	6
Crawford John,	Feversham	f	11	9
Crawford Margaret	"	f	P	14
Croft Charles jr,	Maxwell	f	5	2
Croft Charles sr	"	f	5	2
Crombie John,	Wareham	f	n1	22
Crone John	Feversham	f	11	21
Crone Wm	"	f	11	21
Crosby Walter,	Badjeros	f	s3	62
Curran Arthur,	McIntyre	f	6	31
Curran Charles	Feversham	f	10	27
Curran James,	McIntyre	f	6	31
Curran Joseph,	Singhampton	f	11	33
Curran Josiah,	Feversham	f	10	27
Curran J R	"	f	10	27
Curran Wm,	McIntyre	f	6	31
Currie Alexand,	Singhampton	f	A	21
Currie Angus,	Pretty R Val	f	14	32
Currie Archibald	"	f	14	32
Currie Donald,	Singhampton	t	A	21
Currie Duncan,	Rob Roy	f	13	32
Currie Ed	Pretty River Valley	f	14	32
Currie Gilbert,	Nottawa	f	14	31
Currie Hugh,	Rob Roy	f	14	31
Currie James,	McIntyre	f	n2	64
Currie John,	Rob Roy	f	14	31
Daud Mungo,	Feversham	f	11	17
Daud Wm,	Lady Bank	t	13	7
Davidson Alexan,	Feversham	f	12	14
Davidson Hugh	Feversham	f	11	15
Davidson Rich,	Wareham	f	s1	18
Davidson Susan,	Feversham	f	12	13
Davidson Wm	"	f	11	15
Dazell Wm,	Badjeros	f	s1	59
Degraw Charles,	Dundalk	f	s3	32
Doner Archibald	Rob Roy	f	13	30
Douglas Audrew,	Feversham	f	13	15
Douglas James	"	f	13	15
Douglas John	"	f	13	15
Douglae John,	McIntyre	f	n3	60
Douglas Robert	"	f	n2	60
Duncan John,	Feversham	f	11	8
Duncan Wm	"	f	10	7
Dyre Ann	"	f	13	21
Dyre John	"	f	13	12
Earl Sarah	Badjeros	f	s3	59
Earl Wellington	"	f	s3	59
Edwards Charles,	Feversham	f	V	8
Edwards G H	"	f	9	20
Edwards	Robt, Singhampton	f	A	14
Edwards Wm	"	f	A	14
Elliott James,	Feversham	f	8	20
Elliott John	"	f	11	27
Elliott Thomas	"	f	11	27
Elliott Wm,	Singhampton	f	K	10
Ellis George,	Feversham	f	11	13
Ellis Matthew	"	f	11	13
Emerson Francis,	McIntyre	f	n2	70
English John	Maxwell	t	5	7
Fachnie John,	Maple Valley	f	n1	74
Fenwick John,	Lady Bank	f	13	2
Fenwick Joseph,	Maxwell	f	4	10
Fenwick Robert	"	f	4	10
Ferguson Alexander	"	f	6	16
Ferguson Dougal,	Rob Roy	f	14	23
Ferguson George,	Badjeros	f	n1	56
Ferguson James	"	f	n1	57
Ferguson James,	Maxwell	f	6	16
Ferguson John	McIntyre	f	n2	57
Ferguson John,	Rob Roy	f	14	23
Ferguson Joseph,	Maxwell	f	6	16
Ferguson Neil,	Rob Roy	f	14	25
Ferguson Wm,	Badjeros	f	n1	57
Ferguson W H	"	f	n1	56
Fields Ann	Maxwell	f	6	11
Fields Cyrus	"	f	7	10
Fields De Forest	"	t	4	9
Fields Frederick	"	f	6	11
Fike Ira	Wareham	f	n3	14
Finlay Alexander,	McIntyre	f	6	29
Finlay J C	Badjeros	f	s3	60
Finlay Wm,	Lady Bank	f	13	1

FERRY'S SEEDS are Known Everywhere, Sold Everywhere, Grown Everywhere.

	POST OFFICE		CON.	LOT
Fleming Lawrence,	Rob Roy	f	11	32
Fletcher Alexander	"	f	13	30
Fletcher Daniel	"	f	13	30
Fletcher Duncan	"	f	14	26
Fletcher Edward	"	f	13	30
Fletcher Malcolm	"	t	13	29
Freethy George	"	f	13	34
Freethy John	"	f	13	35
Freethy Thomas	"	f	13	31
Galloway Jas.	Lady Bank	f	11	3
Galloway W B	"	f	10	5
Gamey Frederick	Maxwell	f	16	15
Gamey Josiah	"	f	6	15
Gamey J W	"	f	6	1
Gamey Thomas	"	f	7	2
Gamey T J	"	f	5	1
Gamey Wm	"	f	6	15
Gibson Robert,	Maple Valley	f	s2	78
Gibson Wm	"	f	s3	80
Gibson W J	"	f	s3	78
Gillis Alex,	Pretty Riv Val	f	14	35
Gillis James	"	f	14	35
Gordon James,	Maxwell	f	n2	22
Gosnell Ed,	Singhampton	f	A	7
Gosnell Thomas	"	f	A	6
Graham George,	Hatherton	f	n1	30
Graham John	"	f	n1	30
Graham John	Maxwell	f	4	16
Graham Joseph	"	t	5	15
Grant David,	Singhampton	f	M	11
Grant John	"	f	A	8
Gray George	McIntyre	t	5	30
Gray S W,	Maple Valley	f	s1	78
Griffin John	Feversham	t	W	7
Grummott Daniel,	Wareham	f	s3	13
Grummott George	"	f	s3	17
Grummott Jesse,	Hatherton	f	n2	29
Grummott John,	Wareham	f	s2	14
Grummott Sarah	"	f	s3	15
Guggin George,	Badjeros	f	s2	41
Guggin George sr,	McIntyre	f	n2	46
Guggin John	"	f	n2	44
Guy Thomas	Maxwell	t	6	41
Guy Wm sr	"	f	6	11
Guy W H	"	f	6	11
Hale Charles	"	f	4	1
Hale George	"	f	9	13
Hale G H	"	f	9	13
Hamilton Dav,	Singhampton	f	n3	80
Hamilton Isaac,	McIntyre	f	n2	73
Hamilton Matt,	Kolapore	f	14	15
Hamilton Sarah,	Singhamp'n	f	A	13
Hammond R F,	Dundalk	f	s3	33
Hanley Albert,	Maxwell	f	10	4
Hanley Edward	"	f	10	4
Hanley W C	"	f	8	3
Hannon James,	Badjeros	f	s2	48
Hannon John	"	f	s2	58
Hannon Robert	"	f	s3	57
Hannon Thomas	"	f	s3	55
Hargrave Wm,	Wareham	t	n1	10
Hawkins Fred	Maple Valley	f	n1	79
Hawkins George	"	f	n1	80
Hawkins Henry	"	f	n1	80
Hawkins James,	McIntyre	f	n2	79
Hawkins Mel,	Rob Roy	f	11	29
Hawkins Wm,	Singhampton	f	n3	78
Hawton Eliza,	Feversham	f	13	25
Hawton Henry	"	f	18	22
Hawton Isaac	"	f	13	22
Hawton Richard	"	f	11	26
Hawton T G	"	f	11	25
Hawton W J	"	f	11	26
Hay Wm	Badjeros	f	s3	73
Hayes Wm,	McIntyre	f	4	17
Heitman Henry,	Feversham	f	B	mr
Henderson Joseph,	Rob Roy	f	13	25
Henderson W J	Wareham	t	n1	1
Henry Wm,	Owen Sound	f	11	16
Heron Adoniram,	Maxwell	f	7	13
Heron C F	"	f	7	12
Heron Foster	"	f	4	6
Heron Janet	Wexford	f	8	13
Heron Robert jr,	Maxwell	f	6	10
Heron Robert sr	"	f	6	10
Hickling Jonathan	"	f	7	11
Hicks John	"	f	4	15
Hicks Robert	"	f	4	14
Hicks Thomas	"	f	4	15
Hicks Wm jr	"	f	4	15
Hicks Wm sr	"	f	4	15
Hill James	Wareham	f	n3	10
Hillock George	"	f	n3	2
Hindle Wm	Maxwell	f	7	22
Holden Bogie,	Singhampton	f	11	36
Holden Jacob	"	f	A	22
Holden John	"	f	A	22
Hollingshead A,	Feversham	f	10	21
Hollingshead Wm	"	f	10	21
Hope Archibald,	Badjeros	f	s2	64
Hope Fairley	"	f	s2	65
Horton Edward.	Owen Sound	f	W	5
Hougson Wm,	Feversham	f	13	17
Huchinson Hill,	Inistioge	f	s3	4
Huchinson Wm	"	f	s3	5
Hudson Alex,	Maxwell	f	7	11

GOLD MEDAL KARN PIANOS AND ORGANS, SUPERIOR TO ALL OTHERS

WRITE FOR A CATALOGUE. Address, D. M. FERRY & CO., WINDSOR, ONT.

	POST OFFICE		CON.	LOT
Hudson George,	Feversham	f	10	15
Hudson Henry	"	f	10	15
Hudson John	"	f	10	18
Hudson W L	"	f	10	15
Hunter John	"	f	9	21
Irish Firman,	Wareham	f	s1	11
Irish John	"	f	s2	10
Irish Jonathan	"	f	s1	11
Inglis George	Badjeros	f	s3	70
Inglis George jr	"	f	s3	70
Inglis James	"	f	s3	70
Inglis James jr	"	f	s3	69
Inglis John	"	f	s3	70
Inglis Wm	"	f	s3	75
Inkster Alfred,	Maxwell	f	8	8
Inkster James	"	f	8	8
Inkster John	"	f	8	8
Inkster W S	Wareham	f	n2	12
Izzard John	Feversham	f	13	10
Jackson Joseph,	Wareham	f	s3	10
Jamieson John,	McIntyre	f	n3	48
Jamieson Joseph,	Badjeros	f	n1	45
Jamieson Robert,	Wareham	f	n2	43
Jamieson Wm	Badjeros	f	n1	44
Johnson James,	Wareham	f	n1	14
Johnson John	"	f	n1	18
Johnson J C	"	f	s3	12
Johnson Thomas	"	f	n1	16
Jones George,	Badjeros	f	n1	63
Jordan Ellen,	Wareham	f	n1	1
Julien George,	Feversham	t	11	21
Julien Wm	"	f	10	19
Julien W T	"	f	10	17
Katting J J	"	f	12	13
Kernaghan J A	"	f	8	16
Kernaghan Robert	"	f	8	16
Kerton John	Maxwell	f	6	7
Kerton Wm	"	f	7	12
Kerton W J	"	f	6	7
Key Robert	Wareham	f	s3	21
Kinner Adam	Maxwell	f	6	18
Kinner Robert	"	f	6	19
Kinner Wm	"	f	6	18
Knibbs Thomas,	Rob Roy	f	13	33
Kyle Mary J,	Maple Valley	f	n1	78
Kyle Oliver	"	f	n1	78
Lamont Hugh,	McIntyre	f	4	25
Lamont Robert	"	t	4	25
Lawler John	Maxwell	f	9	2
Lawler Wm	"	f	9	2
Lawson George,	Badjeros	f	n1	76
Lever Roger,	Lady Bank	f	10	2
Lindsay John,	Singhampton	f	9	33
Linley Edward	Maxwell	f	14	2
Linley Samuel	"	f	14	2
Little Gilbert,	Wareham	f	s1	6
Little James	"	f	n1	3
Little Johnson,	Maxwell	f	C	5
Lloyd James	Badjeros	f	s1	51
Long Charles	Maxwell	f	7	10
Long Dinah	"	f	7	10
Long Frederick	Aurora	f	n3	72
Loughead A,	Singhampton	f	9	29
Loughead D I	"	f	9	28
Loughead George	"	f	9	29
Loughead Jacob,	McIntyre	f	6	29
Loughead Jac,	Singhampton	f	6	35
Loughead James	"	f	A	4
Loughead John	"	f	9	30
Loughead R J,	McIntyre	t	4	36
Loughead Wm,	Singhampton	f	9	30
Loughead W J	Wareham	f	n2	28
Lush George	Maxwell	f	9	11
Lush J R	Feversham	f	9	17
McArthur Alex,	McIntyre	f	7	21
McArthur Ann	"	f	7	21
McArthur Archibald	"	f	7	21
McCallum Albert,	Maxwell	f	5	6
McCallum Edward	"	f	5	5
McCallum Walter	"	f	5	5
McClennan John,	Wareham	f	n2	3
McClennan Wm	"	f	n2	4
McClure Jesse	"	f	s2	4
McClure John,	Norval	f	n3	46
McConnell Jos,	Singhampton	f	8	34
McConnell Robert	"	f	8	35
McConnell Thomas	"	f	8	36
McConnell Thomas sr	"	f	8	36
McCullough Arch,	Wareham	f	s1	26
McCullough John	"	f	s1	26
McDermid Donald,	Rob Roy	f	14	29
McDermid Dougal	"	f	14	29
McDermid John	"	f	14	29
McDonald Alex	Singhampton	f	8	28
McDonald Angus	"	f	A	20
McDonald Archibald	"	f	A	22
McDonald Donald,	McIntyre	f	5	34
McDonald Don,	Singhampton	f	10	34
McDonald Harry,	McIntyre	f	7	34
McDonald Hector	"	f	4	34
McDonald John	"	f	7	33
McDonald John	Singhampton	f	A	20
McDonald J A,	McIntyre	f	7	34
McDonald Neil	"	f	5	34
McDonald Neil,	Singhampton	f	A	20
McDonald Robert	"	f	A	22

KARN PIANOS RECEIVED THE GOLD MEDAL JAMACIA EXHIBITION, 1891

FERRY'S SEEDS are Known Everywhere, Sold Everywhere, Grown Everywhere.

POST OFFICE		CON.	LOT
McDougal Dun	Singhampton	f	A 19
McDowell Sam,	Dundalk	f	s3 24
McEachnie Alex,	Maxwell	f	5 4
McEachnie D,	Singhampton	t	n3 80
McEachine John,	Maxwell	f	5 3
McFadden Hugh,	McIntyre	t	7 32
McFarlane Duncan,	Maxwell	f	5 16
McFarlane Effie,	McIntyre	f	n2 66
McFarlane John	"	f	n2 66
McGibbon Alex,	Nottawa	f	A 26
McGibbon John	"	f	A 25
McGinn Wm,	Feversham	f	9 15
McGirr Andrew	"	f	V 7
McGirr Andrew,	Rob Roy	f	11 31
McGirr R S,	Feversham	f	14 17
McGirr R T	"	f	M 1
McGowan Emma,	Rob Roy	f	12 30
McGregor Arch,	McIntyre	f	7 29
McGregor Dougald	"	f	7 29
McInnes Alexander	"	f	4 23
McInnes Archibald	"	f	4 23
McInnes Arch,	Singhampton	f	8 33
McInnes Duncan,	McIntyre	f	4 23
McInnes Hector	"	f	4 23
McIntyre Archibald	"	f	5 28
McIntyre Archibald sr	"	f	5 30
McIntyre Donald	"	f	5 29
McIntyre Duncan	"	f	5 27
McIntyre Hector	"	f	5 29
McIntyre John jr	"	f	5 32
McIntyre John sr	"	f	5 32
McIntyre Malcolm	"	f	4 31
McIntyre Neil	"	f	4 24
McKae John,	Wareham	f	s2 12
McKavney David,	Maxwell	f	7 4
McKee David,	Badjeros	f	n1 67
McKee H A	"	f	n1 68
McKee Mary J	"	f	n1 68
McKee Robert	"	f	n1 54
McKennie Robt	Singhampton	f	11 37
McKennie Thos,	Feversham	f	13 11
McKenzie Donald	"	f	9 22
McKenzie Jas,	Maple Valley	f	s2 77
McKenzie John	"	f	s2 77
McKenzie Wm	"	f	s2 77
McKenzie W J,	Feversham	f	12 12
McKinnon Alex jr	Maple Vly	f	s2 73
McKinnon Alex sr	"	f	s2 74
McKinnon Allan,	Feversham	f	8 22
McKinnon Donald,	Badjeros	f	s3 68
McKinnon Don	Singhampton	f	M 4
McKinnon John,	McIntyre	f	4 30
McKinnon Neil,	Maple Valley	f	s2 76
McKinnon Neil	Singhampton	f	M 3
McKinnon N D,	Badjeros	f	s2 60
McLaughlin Alex,	Wareham	f	s3 20
McLaughlin And,	Shelburne	f	s1 46
McLean Alexander	McIntyre	f	n2 68
McLean Allan	"	f	4 31
McLean Ann,	Rob Roy	f	14 30
McLean Donald,	Badjeros	f	s3 50
McLean Donald,	McIntyre	f	n2 61
McLean Donald jr	"	f	5 35
McLean Donald sr	"	f	5 35
McLean Hannah	"	f	n2 61
McLean Hector,	Badjeros	f	s3 50
McLean Hector,	McIntyre	f	7 30
McLean Hugh	"	f	6 22
McLean John	"	f	n2 62
McLean J L,	"	f	6 25
McLean Mary	"	f	n2 68
McLean Mary J,	Singhampton	f	M 7
McLean Neil,	McIntyre	f	4 30
McLean Neil,	Rob Roy	f	14 30
McLean N D,	McIntyre	f	n2 67
McLeod Finlay,	Feversham	t	12 14
McLeod Robert	"	t	12 14
McMaster Cath,	Wareham	f	n3 3
McMaster George	"	f	n2 14
McMaster Robert	"	t	n3 3
McMillan Alex,	Singhampton	f	10 37
McMillan Charles,	Wareham	f	s1 5
McMillan Dun,	Singhampton	f	10 37
McMillan John	"	f	10 37
McNevan Alex,	Rob Roy	f	14 26
McPhail Donald,	McIntyre	f	5 24
McPhail Neil	"	f	5 24
McQuarrie Harvey	"	f	7 21
McQuarrie Hector,	Badjeros	f	s1 57
McQuarrie John,	Feversham	f	W 20
McQuinn Don,	Singhampton	f	A 24
McQuinn Flora,	Maxwell	f	7 20
McQuinn Malcolm,	Nottawa	f	A 28
McTeggart A	Pretty River Vy	f	14 37
McTeggart Archibald	"	f	14 37
McTeggart Arch jr	"	f	14 37
Macklem David,	Badjeros	f	s1 54
Madden Edward,	Maxwell	f	9 9
Madden J C	"	f	9 9
Madden J J	"	f	9 6
Madden J L	"	f	9 7
Madden J M	"	f	8 9
Madden J P	"	f	9 7
Madden R J	"	f	9 6
Madden T C	"	f	9 6
Madill David	"	f	6 5

BUY ONLY THE RELIABLE AND POPULAR KARN PIANO & ORGAN

WRITE FOR A CATALOGUE. Address, D. M. FERRY & CO., WINDSOR, ONT.

	POST OFFICE		CON.	LOT
Madill John	Maxwell	f	4	12
Marsh Benjamin,	Thornbury	f	14	3
Marshal Henry,	McIntyre	t	4	31
Meek W W,	Maxwell	f	7	16
Meldrum Robert,	Feversham	f	9	16
Menzie Archibald,	Warehamt	s	1	14
Metheral Thos,	Singhamptont	M		5
Miller George,	Feversham	f	14	22
Miller James,	Singhampton	t	9	35
Miller John,	McIntyre	f	n2	55
Milligan Robt,	Singhampton	f	10	30
Mills Charles,	Dundalk	f	s3	25
Mills James	"	t	s3	29
Milne George,	McIntyre	f	5	20
Milne J C	"	f	5	20
Mitchel Chas	Maple Valley	t	s3	77
Mitchel John	"	t	s3	76
Mitchel Joseph,	McIntyre	f	n3	67
Moffat Wm.	Maxwell	f	8	7
Monaghan Thos,	Feversham	f	9	27
Monaghan W J,	Hatherton	f	n2	38
Moore George,	Feversham	f	14	8
Moore Hector,	McIntyre	f	5	26
Moore Henry,	Singhampton	f	9	32
Moore James,	Badjeros	t	n1	58
Moore Louis	"	f	s1	52
Morrison	Alexand McIntyre	f	7	25
Morrison Angus,	Maxwell	f	6	6
Morrison	Irwin, Singhampton	f	9	31
Morrison Marshal	Maxwell	f	5	7
Morrison Robert	"	f	7	7
Morrison	Robt, Singhampton	f	9	31
Morrison W J	"	f	9	31
Morrow James,	Wareham	f	s1	8
Muirhead	Alexand, McIntyre	f	n3	65
Muirhead Gavin	"	f	n3	65
Muirhead John	"	f	n3	50
Muirhead Wm	"	t	7	26
Mullen James,	Feversham	f	12	25
Mullen Wm	"	f	12	15
Mullen W J	"	f	12	25
Murphy Mark	Maxwell	f	9	8
Myers G J,	Lady Bank	f	13	3
Myers Joseph,	Feversham	f	12	9
Napier Charles,	Wareham	f	n2	1
Nash Wm,	Maxwell	f	8	4
Neblison	Charlotte, McIntyre	f	n2	74
Neill Thomas	Maxwell	f	7	24
Newell Thomas,	Badjeros	f	s1	55
Norman Edwin	"	f	s3	65
Norman E W	"	f	s2	67
Norman John	"	t	s3	67
Norman Wm	"	f	s3	64
Osborne John	Lady Bank	f	11	2
Osborne John,	Maxwell	f	8	5
Osborne Wm	"	f	8	5
Ottawell George,	Feversham	f	12	8
Ottawell James	"	f	12	8
Ottawell John,	Lady Bank	f	12	6
Ottawell Philip,	Feversham	f	12	8
Ottawell Philip	Lady Bank	t	13	4
Ottawell Richard,	Maxwell	f	8	2
Ottawell Samuel,	Feversham	f	13	9
Ottawell Wm	"	f	12	8
Pallister Edmond,	Maxwell	f	6	8
Pallister George	"	f	6	8
Pallister Thomas	"	f	6	8
Palmer John,	Feversham	f	V	4
Parks John	"	f	11	24
Parks Margaret	"	f	11	24
Parks Samuel	"	f	10	24
Parks Thomas	"	f	10	11
Parr Frederick,	Dundalk	f	s3	42
Parr Thomas	"	f	s3	44
Parsons Thomas,	Maxwell	t	5	4
Paul John,	Feversham	f	9	18
Paul R J	"	f	W	7
Paul Thomas	Lady Bank	f	12	2
Pearson And,	Singhampton	f	7	36
Pearson Wm jr	"	f	7	36
Pearson Wm sr	"	f	7	36
Pedler E C	Feversham	f	W	2
Pedler W H	"	f	W	2
Percie Wm,	Wareham	f	n1	11
Perigo Ira.	Feversham	f	W	5
Phillips C T,	Maxwell	f	6	1
Phillips John	"	f	6	2
Phillips J N,	Badjeros	f	s1	44
Phillips Wm,	Maxwell	f	6	1
Phillips Wm sr	"	f	6	2
Pinch James,	Feversham	f	12	19
Pinch Richard	"	f	14	18
Poole John,	Lady Bank	f	11	4
Poole J T	"	f	12	3
Poole Mary	"	f	12	3
Potts Andrew,	McIntyre	f	n3	58
Potts Edward jr	"	f	n3	61
Potts Edward sr	"	f	n3	63
Potts Eliza	Maxwell	f	C	4
Potts James,	McIntyre	f	n3	61
Potts Thomas	"	f	n3	62
Preston D K,	Maxwell	f	6	9
Preston Stephen	"	f	6	9
Priddle Albert,	McIntyre	f	n2	53
Priddle Charles,	Badjeros	f	s1	73
Priddle John,	McIntyre	f	n3	54

KARN PIANOS AND ORGANS ARE WARRANTED FOR SEVEN YEARS

FERRY'S SEEDS are Known Everywhere, Sold Everywhere, Grown Everywhere.

	POST OFFICE		CON.	LOT
Priddle Joseph	McIntyre	f	n3	54
Priddle J H,	Badjeros	f	s1	72
Priddle Stephen	"	f	s1	47
Priddle Wilfred,	McIntyre	f	n3	53
Radley James	Maxwell	f	6	4
Radley John	"	f	6	3
Radley Joseph	"	f	7	6
Rayner Edward	Feversham	f	13	9
Reid James	"	f	W	9
Reid Sarah,	Wareham	f	s2	28
Rich Wm	"	f	s2	18
Richards Jas,	Singhampton	f	K	7
Richardson George,	Dundalk	f	s3	41
Roberts David,	Lady Bank	f	13	5
Roberts Hugh,	McIntyre	f	5	31
Roberts Richard,	Lady Bank	f	13	5
Roberts S W,	Feversham	f	10	6
Robertson Alexand	Maxwell	f	9	5
Robertson John	"	f	9	4
Robertson Wm	"	f	9	5
Robins W J,	McIntyre	t	n2	61
Robinson Ann,	Feversham	f	W	11
Robinson Eli	"	f	W	11
Robinson Gus,	Wareham	f	n1	20
Robinson James	"	f	s2	8
Robinson J A	"	f	s2	7
Robinson Matthew	"	f	n1	20
Robinson W J	"	f	s2	8
Roome Alfred,	Maxwell	f	5	15
Roome Frederick	"	f	5	14
Roome John,	Wareham	f	n1	10
Roome Thomas,	Maxwell	f	5	15
Rorke Joseph,	Clarksburg	f	10	2
Ross David,	Dundalk	f	s3	34
Ross D H	"	f	n3	34
Ross George,	McIntyre	t	5	16
Ross John,	Maxwell	f	7	13
Ross Thomas	Wareham	f	n1	24
Russell J S	"	f	n2	19
St John W J,	Maxwell	f	6	12
Saigeon Alexander,	Rob Roy	f	11	30
Saigeon Ambrose	Feversham	f	10	25
Saigeon Thomas	"	f	10	26
Saigeon Walter	"	f	10	26
Sampson James,	Duntroon	f	n3	16
Sandland George,	Badjeros	f	s2	61
Sandland James	"	f	s2	61
Sandland John	"	f	s3	53
Sawder Peter,	Wareham	t	s3	20
Sayers Aaron	Feversham	f	14	11
Sayers F H	"	f	13	10
Sayers James	"	f	W	3
Schell Alfred,	Stayner	f	K	4
Schinnemon Fred,	Maxwell	f	6	11
Scilley David,	Hatherton	f	n3	36
Scilley Enoch	"	f	n3	35
Scilley James	"	f	n2	40
Scilley John	McIntyre	f	4	18
Scilley J H,	Hatherton	f	n3	28
Scilley Robert	"	f	n3	37
Scilley R J	McIntyre	f	4	19
Scilley Wm,	Feversham	t	9	18
Scilley Wm,	Hatherton	f	n3	38
Scilley Wm,	McIntyre	f	4	19
Scilley Wm sr,	Hatherton	f	n3	36
Scott J A	Maxwell	f	C	16
Scott N W,	McIntyre	f	4	29
Scott Samuel	"	f	4	29
Scott S S	"	f	n3	58
Scott Thomas	"	f	n3	55
Scutt George	Badjeros	f	n1	50
Scutt John	"	f	s1	61
Scutt Matthew	"	f	n1	52
Scutt Wm	Maxwell	f	5	11
Seeley Jos,	Singhampton	t	6	33
Service Charles	"	f	A	15
Service Robert	"	f	A	16
Service Wm jr	"	t	A	23
Service Wm sr	"	f	A	23
Seymers Peter,	Maxwell	f	8	6
Seymers Wm	"	f	8	6
Sheridan Charles,	Wareham	f	s1	2
Sheridan Thomas	"	f	s1	1
Sherrick Amos	Nottawa	f	12	26
Shields Robert,	Rob Roy	f	13	33
Shire Francis	Maxwell	t	6	5
Simpson John,	Hatherton	f	n3	29
Sinclair Alex,	Feversham	f	14	21
Sinclair Alexander jr	"	f	14	21
Sinclair Daniel	"	f	14	21
Sinclair James,	McIntyre	f	6	30
Sinclair John	"	f	6	30
Sing C R	Singhampton	f	A	11
Sing Edith	"	f	A	10
Sing J R	"	f	A	10
Sing Rebecca	"	f	A	14
Smith Alexander	"	f	10	33
Smith Daniel	Rob Roy	t	14	27
Smith George,	Feversham	t	10	8
Smith John	"	f	14	13
Smith John	Rob Roy	f	14	27
Smith Robert,	Feversham	t	13	18
Smith Wm	"	f	13	18
Smith Wm	Lady Bank	f	10	3
Smith Wm,	Singhampton	f	10	33
Sornberger Alvey,	McIntyre	f	7	27

COLD MEDAL KARN PIANOS AND ORGANS, SUPERIOR TO ALL OTHERS

WRITE FOR A CATALOGUE. Address, D. M. FERRY & CO., WINDSOR, ONT.

KARN PIANOS AND ORGANS ARE WARRANTED FOR SEVEN YEARS

	POST OFFICE		CON.	LOT
Sornberger Hiram, McIntyre		f	6	22
Spaunhouse John, Badjeros		f	n1	72
Speers James	Feversham	f	12	17
Speers John	"	f	12	16
Speers John jr	"	f	12	16
Spencer George	"	f	9	25
Spencer John	"	f	9	24
Spencer Wm	"	f	9	25
Spofford Frederick, Maxwell		f	8	12
Spofford Hugh	"	f	8	10
Sprott Henry	Badjeros	f	s3	62
Sprott John	"	f	s2	63
Sprott Wm jr	"	f	5	3
Sprott Wm sr	"	f	s2	61
Sproule Mary, Collingwood		f	10	16
Sproule Wm	Maxwell	f	6	13
Stark J W	Badjeros	f	n1	65
Stephens F, Singhampton		f	9	36
Stephens Thomas	"	f	9	36
Stephens T jr, Pretty Riv Vy		f	14	34
Stephens Thomas sr	"	f	14	34
Sterling Lizzie, Maxwell		f	C	1
Sterling Louisa	"	f	C	1
Sterling Margaret	"	f	C	1
Sterling Mary J	"	f	C	1
Stevenson Alex, McIntyre		f	n2	59
Stevenson Robert	"	f	n2	59
Stewart Benj, Hatherton		f	n2	35
Stewart Charles, McIntyre		t	n3	46
Stewart Rich, Maple Valley		f	s2	80
Stewart Wm, Hatherton		f	n2	35
Stiver Henry	Badjeros	f	s3	45
Stocks Mary R,	Maxwell	t	4	7
Stocks Robert	"	f	4	7
Stocks Wm	"	f	4	7
Stoll Henry	Rob Roy	f	13	28
Stoll Ulrich	"	f	13	28
Stoutenburg Peter, Fevers'm		f	14	14
Strachan James, Maxwell		f	C	2
Sullivan Bridget, Owen S'nd		f	8	26
Sullivan Dan, Singhampton		f	9	26
Sullivan James	McIntyre	f	7	26
Sykes Frederick, Rob Roy		f	14	31
Sykes Wm	"	f	14	30
Talburt R J	Wareham	f	s3	14
Taylor Albert, Maple Valley		f	s3	80
Taylor Arthur	"	f	s3	80
Taylor Edward, Singhampton		f	A	1
Taylor John, Maple Valley		f	s3	80
Taylor John, Singhamton		f	A	2
Taylor Joseph, Maple Valley		f	s3	79
Taylor Joseph, Singhampton		f	A	2
Taylor J A, Maple Valley		f	s3	79
Taylor J A	Singhampton	f	A	1
Taylor Samuel	"	f	A	12
Tedford John,	Badjeros	f	s2	52
Tedford Mark	"	f	s2	55
Tedford Wm	"	f	s2	53
Teggart Ann, Singhampton		f	M	15
Tempest George, Feversham		f	8	18
Tempest James	"	f	8	18
Thompson Christopher	"	f	8	25
Thompson David	"	f	10	20
Thompson George	"	f	13	13
Thompson G, Singhampton		t	A	12
Thompson Hugh, Feversham		f	14	16
Thompson James	"	f	13	14
Thompson John	"	f	11	12
Thompson J R	"	f	11	12
Thompson Wm	"	f	8	24
Tindale W A	Badjeros	f	s3	62
Touplin Charles, Feversham		f	14	20
Touplin Soudan	"	f	14	20
Vanluven Silas, McIntyre		f	4	20
Veitch James	Badjeros	t	n1	32
Veitch Wm	McIntyre	t	4	32
Watson John	Wareham	t	n1	11
Weir George, Singhampton		t	A	13
Weldrick John, Feversham		f	11	11
Wellar Robert,	Maxwell	f	6	12
Wheeler And, Glen Williams		f	n2	79
Whewill Francis, Lady Bank		f	12	1
Whewill Geo, Feversham		f	8	17
Whiteoak George	"	f	W	6
Whitson Dav, Singhampton		f	7	37
Whitson George	"	f	6	33
Whitson Robert	"	f	11	37
Wiggins Thomas	"	f	n2	80
Wilson George,	Wareham	f	n2	8
Wilson James	"	f	n3	7
Wilson Thomas, Brampton		f	11	14
Winters Charles, Hatherton		f	n3	25
Winters David	"	f	n3	22
Winters Francis	"	f	n2	26
Winters Frank	"	f	n3	27
Winters Isaiah	"	f	n2	30
Winters John	"	f	n2	31
Winters John,	Wareham	f	n3	4
Winters John jr	Maxwell	f	n2	23
Winters John sr	"	f	n2	24
Winters Joseph, Hatherton		f	n2	32
Winters Samuel, Wareham		f	n2	18
Winters W F	Maxwell	f	n3	21
Wisdom John,	Hatherton	f	n3	40
Wisdom Wm	"	f	n3	39
Wood David,	Feversham	f	V	4

FERRY'S SEEDS are Known Everywhere, Sold Everywhere, Grown Everywhere.

	POST OFFICE		CON.	LOT
Wood Elias	Badjeros	f	s2	48
Wood George	"	f	s2	49
Wood Hannah	"	f	s3	49
Wood Israel	"	f	s3	48
Wood J H	"	f	s3	49
Wood Samuel	"	f	s3	49
Wood Solomon	"	f	s2	48
Wright Elijah jr,	Fevershamf		10	13
Wright Elijah sr	"	f	10	13
Wright George,	Wareham	f	s1	10
Wright Hugh jr,	Fevershamf		11	
Wright Hugh sr	"	f	11	5
Wright Johnson,	Wareham f		s1	12
Wright Mary A	"	f	s1	12
Wright Thos,	Singhamptont		K	4
Wright Wm,	Feversham	f	10	9
Young Hugh,	Wareham	f	n2	16
Zeggil Henry,	Singhamptonf		10	36

PROTON TOWNSHIP.

The address given after each name is the post office address.

ABBREVIATIONS—f, Freeholder; t, Tenant.

	POST OFFICE		CON.	LOT
Abbott H E,	Dundalk	f	14	31
Abbott John jr	"	f	14	35
Abbott John sr	"	f	14	29
Acheson George	"	f	3	211
Acheson James	"	f	3	214
Acheson John	"	f	2	205
Acheson J A	"	t	3	211
Acheson R G	"	f	3	205
Acheson Wm	"	f	3	205
Acheson W G.	"	f	3	209
Agnew James	"	f	15	32
Agnew John	"	f	15	32
Aldcorn John,	Swinton Park	f	17	2
Aldcorn Wm	"	f	17	6
Allen David	Hopeville	f	12	12
Allen Hamilton	"	f	12	12
Allen John	Dundalk	f	3	219
Allen Levi	"	f	4	220
Allen T G	"	f	3	217
Allen Wm	"	t	9	42
Anderson Alex,	Proton Stat	t	19	18
Anderson James,	Dundalk	f	13	30
Anderson John	"	f	13	30
Anderson J H	"	f	13	30
Anderson Matthew,	Keldon	f	1	42
Anderson Wm	"	f	1	42
Anderson W H	"	f	2	37
Ariss Benjamin,	Riverview	f	6	42
Armstrong Henry,	Inistioge	f	1	198
Armstrong Howard	"	f	1	198
Armstrong John,	Hopeville	f	13	15
Armstrong J H,	Keldon	t	2	32
Armstrong Robt,	Hopeville	f	13	14
Armstrong W J,	Dundalk	f	1	223
Arnott Henry,	Egerton	f	1	16
Baird John,	Riverview	f	6	40
Banks James	"	f	4	40
Barber Thomas,	Keldon	f	3	37
Barrows Marshall	Riverview	f	6	39
Batchelor J G,	Ventry	f	9	23
Beamish Edward	"	f	11	31
Beamish John	Dundalk	f	12	31
Begley John,	Egerton	f	1	21
Begley Thomas	"	f	1	21
Bell Alexander,	Conn	f	1	4
Bell Archibald,	Cedarville	f	5	7
Bell Donald	"	f	5	7
Bell Duncan,	Proton Station	f	18	26
Bell John,	Swinton Park	t	16	21
Bell Malcolm,	Cedarville	f	5	7
Bell Walter,	Dundalk	f	1	226
Bellamy James	"	f	6	32
Belton David,	Cedarville	t	4	7
Bennett Thomas,	Riverview	f	5	42
Bentley Joseph,	Cedarville	f	5	3
Billings Joseph,	Hopeville	t	8	13
Billings Wm	"	f	11	12
Bird Henry,	Dundalk	f	17	23
Bittrof George,	Hopeville	f	9	11
Bittrof J F	"	f	9	11
Black George,	Swinton Park	f	17	14
Black Hugh,	Fergus	f	3	36
Black Joseph,	Hopeville	f	14	18
Black Robt,	Swinton Park	f	17	14
Blakely J A,	Dundalk	t	1	199
Boeckner Henry	Egerton	f	2	15
Bolger James	"	f	3	19
Bolger Martin,	Conn	f	1	3
Bolger Patrick,	Egerton	f	3	19
Boyd Frederick,	Cedarville	f	3	9

BUY ONLY THE RELIABLE AND POPULAR KARN PIANO & ORGAN

WRITE FOR A CATALOGUE. Address, D. M. FERRY & CO., WINDSOR, ONT.

KARN PIANOS AND ORGANS ARE WARRANTED FOR SEVEN YEARS

	POST OFFICE		CON.	LOT
Boyd George,	Egerton	f	2	12
Boyd John	"	f	1	13
Boyd Wm,	Cedarville	f	3	8
Boyle David,	Riverview	f	8	41
Boyle Robert	"	f	8	41
Briggs David,	Ventry	f	10	29
Brinkman John,	Dundalk	f	2	221
Brinkman Josiah	"	t	2	221
Brinkman Wm	"	t	2	233
Broughton T G	SwintonPk	f	17	18
Broughton Walter	"	f	18	16
Brown David,	Riverview	f	6	42
Brown James,	Keldon	f	3	30
Brown John sr,	Cedarville	f	5	17
Brown Joseph,	Dundalk	f	1	211
Brown Robert,	Cedarville	f	6	11
Brown W J	"	f	5	4
Bryce Adam	Ventry	f	9	23
Bryce Wm	"	f	8	24
Brydon James,	Egerton	f	2	19
Buckley James	"	f	2	25
Buckley John	"	f	2	25
Bullick John,	Saintfield	f	17	24
Burnett A H,	Hopeville	f	12	12
Byers Adam,	Egerton	f	1	12
Cameron Hugh,	Riverview	f	4	39
Campbell Alexand,	Cedarv'e	f	6	17
Campbell Don	SwintonPark	f	16	5
Campbell Dugald,	Cedarville	f	6	17
Campbell Duncan	"	f	5	5
Campbell George	"	f	4	7
Campbell George,	Hopeville	f	14	13
Campbell John	"	f	15	12
Campbell John	SwintonPark	f	16	6
Campbell Thomas,	Hopeville	f	14	11
Campbell Wm	"	f	10	18
Cannon Patrick,	Egerton	t	1	22
Carr Jessie	Hopeville	f	12	22
Carroll Alexadder,	Keldon	f	1	34
Carson James	Dundalk	t	2	235
Carson Thomas	"	f	2	236
Cavanagh Charles,	Ventry	t	10	24
Cavanagh James	"	t	10	32
Chadwick Frederick,	Guelph	f	18	25
Challenger Joshua,	Cedarv'e	f	3	7
Christie J W,	Hopeville	f	12	18
Clark Amos,	Dundalk	f	11	41
Clark Charles	"	f	11	40
Clark Edward	"	f	13	33
Clark Wm	"	f	13	33
Cloghesy P,	Point Edward	f	11	25
Code Henry,	Keldon	f	2	31
Cogan James	Merritton	f	4	27
Coghalin James,	Egerton	f	2	20
Connor John,	Dundalk	f	2	233
Conoly Michael jr,	Egerton	f	3	23
Conoly Mich sr,	Kingscote	f	4	21
Conoly Thomas	"	f	4	21
Constable Alexand,	Dundalk	f	4	229
Cook Charles	Cedarville	f	2	4
Cook Thomas	"	f	2	4
Cooper J A,	Ventry	f	8	35
Cooper Robert	"	f	8	35
Cooper Wm,	Hopeville	t	13	7
Copeland James,	Dundalk	f	14	24
Copeland Thomas,	Hopeville	f	14	20
Copeland Wm,	Dundalk	f	14	24
Corbett James	"	f	15	29
Cornett Alexander	"	f	3	226
Cosgriff Denis,	Egerton	f	2	27
Cosgriff John	"	f	1	26
Coulson Edward	Ventry	f	8	27
Coulter George,	Hopeville	f	15	20
Coulter Joseph	"	f	15	20
Coutts Archibald,	Egerton	f	1	13
Cowan Daniel,	Dundalk	f	3	226
Cowan J P	"	f	3	222
Cowan Norman	"	f	3	223
Crabb Alexander	Hopeville	t	9	17
Cramp Frederick	Egerton	f	2	17
Crawford Andrew,	Ventry	f	13	28
Crawford Samuel	"	f	13	28
Crayton David,	Cedarville	f	7	7
Cronan John,	Kingscote	f	5	23
Cronan Richard	"	f	4	23
Culp Josiah	Cedarville	f	6	6
Cummings Wm	"	f	5	17
Deans Elizabeth	Hopeville	f	11	19
Demmans James,	Riverview	f	5	42
Denman GM,	Proton Station	f	2	191
Devine James,	Egerton	f	3	11
Devine Jeremiah	"	t	4	12
Devine John jr	"	f	4	11
Devine John sr	"	f	3	11
Devine Michael	"	f	3	11
Dezall John	Hopeville	f	9	7
Dezall Wm	"	f	8	8
Dingwall James	"	f	12	14
Dingwall Robert	"	f	13	9
Dingwall Thomas	"	f	12	10
Dingwall Wm	"	f	13	10
Dory John	Cedarville	f	4	4
Douglas George,	Dundalk	f	13	31
Douglas John,	SwintonPark	f	16	16
Dow Andrew	Dundalk	f	16	22
Dow Archibald	"	f	16	22

FERRY'S SEEDS are Known Everywhere, Sold Everywhere, Grown Everywhere.

	POST OFFICE		CON.	LOT
Doyle Garrett	Egerton	f	1	17
Doyle John	Kingscote	f	7	23
Doyle Patrick	Conn	f	2	10
Doyle R J	Owen Sound	f	2	227
Dresser J H	Dundalk	f	17	26
Dryden Thomas	Galt	f	5	40
Dugan W H	Inistioge	f	1	191
Duncan Edgar,	Dundalk	f	2	200
Duncan J J	"	f	3	216
Dunn Adam sr	Ventry	f	7	38
Dunn Robert	"	f	7	40
Dyce Andrew	Yeovil	f	9	2
Dyce Francis	Hopeville	t	8	18
Dyce George	Yeovil	f	9	2
Dyce James	"	f	10	2
Eaton Archibald,	Conn	f	1	6
Eaton Archibald jr	"	f	1	6
Eaton Thomas	"	f	1	6
Egan James	Ventry	f	11	26
Egan John	Priceville	f	18	15
Egan Murtimer	Ventry	f	11	26
Egerton Samuel,	Dundalk	f	3	230
Elkerton Joseph	Ventry	f	11	30
Elkerton Wm	"	f	11	30
Ellis Frederick,	Egerton	f	3	12
Ellis John	"	f	3	13
Ellis Joseph	Ventry	f	8	22
Ellis W H	Kingscote	f	4	28
Esplin John	Hopeville	f	11	13
Fairbairn James,	Riverview	f	6	41
Fairbairn Walter,	Orangev'l	f	5	29
Farrell James,	Egerton	f	2	22
Farrell John,	Kingscote	f	7	25
Farrell Michael	Ventry	f	11	24
Fawcett Robert,	Dundalk	f	3	212
Fennell Thomas,	Hopeville	f	10	15
Ferguson Alex,	Swinton Pk	f	15	4
Ferguson Arch,	Hopeville	f	15	13
Ferguson Arch,	Priceville	f	18	2
Ferguson Don,	Swinton Pk	f	17	12
Ferguson Dugald,	Priceville	f	18	2
Ferguson Dugald sr.	Hopev'l	f	15	7
Ferguson Janet,	Swinton Pk	f	16	15
Ferguson John,	Dromore	f	15	3
Ferguson John,	Priceville	f	19	2
Ferguson John,	Swinton Pk	f	15	7
Fernane Patrick,	Ventry	f	10	25
Ferris James jr,	SwintonPk	f	18	14
Ferris James sr	"	f	17	11
Ferris Joseph	"	f	17	11
Ferris T J	Priceville	f	19	4
Fettes Albert,	Hopeville	f	11	16
Fettes James	"	f	12	15
Fettes John	Hopeville	f	12	16
Fettes Peter	"	f	11	16
Fisher Thomas,	Dundalk	f	7	33
Fluney J Mrs	"	f	4	239
Forbes John,	Swinton Park	f	17	5
Fowler Henry	"	f	16	20
Fowler Reginald,	Ventry	f	11	28
Francis Jacob	Cedarville	f	4	17
Fraser George	Ventry	f	9	35
Fraser James jr	"	f	9	35
Fraser James sr	"	f	9	35
Fraser John	"	t	9	36
Fraser J A	"	f	9	36
Fraser Robert	"	t	9	35
Fraser R D	"	f	11	32
Fraser Thomas	"	f	9	36
Fraser Wm	"	f	11	32
Freeman Fred,	Proton Stat	f	2	191
Frook Lewis jr,	Priceville	t	18	4
Frook Lewis sr	"	t	19	6
Frook Wm	"	t	19	14
Fry Charles	Dundalk	f	1	238
Fry Thomas	"	t	1	236
Fry W J	"	f	1	237
Fullerton Peter	"	f	8	29
Funston James,	Cedarville	f	3	4
Funston W J	"	f	3	3
Gallagher Henry,	Inistioge	t	1	195
Garden John,	Cedarville	f	9	5
Gastle Robert,	Hopeville	f	9	13
Giles Wm	Rothsay	f	2	9
Gilks George	Hopeville	f	13	16
Gillespie Alex,	Cedarville	f	8	5
Gillespie Wm	"	f	7	5
Gillies Charles	"	f	7	14
Gillies Don,	Swinton Park	f	14	7
Gillies Gilbert,	Cedarville	f	7	15
Gillies James	Hopeville	f	8	14
Glazier Thomas,	Dundalk	f	2	234
Glenny Michael,	Kingscote	f	5	37
Goheen George,	Dundalk	f	14	25
Goheen H J	"	f	15	23
Goheen Joseph	"	f	15	23
Goheen Robert	"	f	15	25
Goodfellow Hugh	"	f	15	27
Goodfellow James	"	f	4	217
Goodfellow John	"	t	4	215
Goodfellow Joseph	"	f	15	26
Goodfellow Wm	"	f	12	39
Gordon John jr	Ventry	f	9	27
Gordon John sr	"	f	9	27
Gordon Wm	"	f	9	29
Gorman John,	Kingscote	t	7	29

COLD MEDAL KARN PIANOS AND ORGANS, SUPERIOR TO ALL OTHERS

WRITE FOR A CATALOGUE. Address, D. M. FERRY & CO., WINDSOR, ONT.

	POST OFFICE		CON.	LOT
Gott John	Inistioge	f	1	209
Gott Wm	Dundalk	f	15	28
Graham W J	Inistioge	f	1	192
Gray R M	Toronto	f	2	191
Green James	Fergus	f	2	36
Grier Frederick,	Dundalk	f	16	30
Grier W J	"	f	16	30
Hagan George	"	t	12	32
Hales James,	Proton Station	f	3	198
Hall Richard,	Hopeville	f	14	22
Hall Thomas	Dundalk	f	15	22
Hall W W	Hopeville	f	13	13
Halliday John,	Cedarville	f	6	19
Hames Wm	Inistioge	f	1	191
Hamilton John,	Dundalk	f	1	224
Hamilton John,	Riverview	f	4	41
Hanna Wm	"	t	8	41
Hannah Abraham,	Ventry	f	10	31
Hannam Henry,	SwintonPkf		16	3
Hannam Richard	"	f	17	3
Hanson John	Cedarville	f	6	15
Hanson John jr	"	f	6	15
Hardy Hugh,	Swinton Parkf		16	7
Hardy John	"	f	16	7
Hardy Samuel	Ventry	f	9	32
Hardy Thomas	"	t	9	32
Harris Robert,	Cedarville	f	5	6
Harris Wm	"	f	5	6
Harrison Edward,	Dundalk	t	4	210
Harrison George	"	t	3	229
Harrison Isaac	"	f	15	30
Harrison Wm,	SwintonPark	t	16	8
Harvey Isabella	Hopeville	f	11	13
Haw Chas,	Swinton Park	f	18	18
Haw John	Priceville	f	19	16
Haw Robert	Dromore	t	15	1
Haw Wm,	Swinton Park	f	16	10
Hayes Robert,	Colbeck	f	7	42
Heard R B	Hopeville	f	15	14
Heibine Edward,	Kingscote	f	4	27
Hendry Wm	Ventry	f	12	26
Hewitt Wm	Egerton	f	1	19
Hills Jonathan,	Keldon	f	2	33
Hockridge Alb,	Cedarville	f		5
Hockridge John	"	f		5
Hockridge Wm	"	f	6	7
Hodgins Hugh,	Proton Stat	f	3	199
Hodgins Wm	"	f	18	28
HodgkinsonGeorge	Dundalk	f	15	33
Hodgkinson W J	"	f	4	210
Hogan John,	Kingscote	f	7	19
Hopkinson James,	Ventry	f	11	31
Hopp Jacob,	Cedarville	f	5	4

	POST OFFICE		CON.	LOT
Howells Henry,	Egerton	f	3	14
Howells Robert	"	f	3	14
Howells R C,	ProtonStation	f	2	191
Howes John,	Kingscote	t	6	24
Howkins D W,	Dundalk	f	6	31
Howlett J H,	Keldon	t	1	40
Howlett Manoah	"	t	1	38
Howlett Wm	"	f	1	37
Hudson Peter,	Cedarville	t	5	10
Hunter A G	Dundalk	f	3	239
Hunter Hugh	"	f	12	29
Hunter John,	St Thomas	f	16	23
Ireland Josiah,	Cedarville	t	4	13
Irons Wm,	Toronto	f	15	13
Irving A S	"	f	4	37
Irwin Christopher	Dundalk	f	14	36
Irwin George,	Keldon	f	2	28
Irwin James,	Dundalk	t	17	25
Irwin John	"	f	1	213
Irwin J I	"	f	1	213
Irwin Robert,	Cedarville	f	4	4
Irwin Wm,	Dundalk	f	3	228
Island George,	Orangeville	f	1	25
Jack Ainsworth,	Hopeville	f	9	15
Jack Charles	"	f	10	19
Jackson James	Ventry	f	8	21
Jackson R H,	Dundalk	f	1	233
James Wm	Conn	f	1	5
Jeffrey Alexander,	Dundalk	t	7	33
Jeffrey Peter sr	"	f	6	34
Johnson Christopher	"	f	2	209
Johnson George	Ventry	f	10	37
Johnson J T	"	f	11	31
Johnson Simeon,	Kingscote	f	5	21
Johnson Thomas,	Dundalk	f	12	35
Keith George,	Cedarville	t	6	3
Keith Neil	"	f	6	16
Kelly John sr,	Egerton	f	1	32
Kelly J J	"	t	1	23
Kennedy Alex sr	Hopeville	t	12	22
Kinnell Samuel	Dromore	f	14	3
Kinsman W J	SwintonPark	f	17	1
Knoll Edward,	Keldon	f	4	38
Knoll J W	"	f	4	38
Knox James,	Swinton Park	f	18	8
Knox Robert	"	f	17	7
Knox Wm	"	f	19	8
Laughlin Thomas	Ventry	f	9	30
Lee Mathias,	Swinton Park	f	16	8
Leeke Alfred	"	f	16	8
Leich Matthew,	Inistioge	f	1	206
Leppard George,	Dundalk	t	14	32
Levingston John	"	f	9	42

KARN PIANOS RECEIVED THE GOLD MEDAL JAMACIA EXHIBITION, 1891

FERRY'S SEEDS are Known Everywhere, Sold Everywhere, Grown Everywhere.

POST OFFICE		CON.	LOT
Lewis George Riverview	f	5	41
Limner Joseph, Dundalk	f	10	42
Little John, Cedarville	f	7	9
Little J A, Dundalk	f	16	29
Little R J "	f	16	29
Little Wm "	f	16	28
Little W J "	t	2	225
Liversage J H, Cedarville	f	6	4
Livingston John Riverview	f	4	42
Loamis Ed, Proton Station	f	18	27
Lockhart J S "	f	3	193
Lockhart Robert "	f	2	192
Lockhart T F "	f	3	191
Lockhart Wm "	f	3	193
Lonsway Andrew Dundalk	f	1	212
Lonsway James "	f	1	212
Love Joseph Hopeville	f	11	11
Lowry George, Cedarville	f	3	5
Lowry John "	f	3	5
Lowry Robert "	f	3	6
Lowry Walter "	t	5	4
Lowry W J, Rothsay	f	4	33
Ludlow Thomas, Inistioge	t	2	200
Ludlow Wm "	f	1	202
LudlowWm Proton Station	f	2	191
Luxton George, Keldon	f	1	39
Luxton Wm "	f	1	39
Lytle James, Cedarville	f	2	8
McArdle D C, Hopeville	f	12	12
McArdle I W "	f	12	12
McArdle Joseph "	f	12	12
McArthur D K "	f	12	12
McAuley John, Dundalk	f	13	36
McAuley Neil "	f	1	225
McAuley Thomas "	f	17	19
McCannellGilbt,ProtonStat	f	18	19
McCannell Malcolm "	f	18	20
McCannell Neil "	f	19	20
McConnell Charles,Dundalk	f	3	234
McCormacDonald,Priceville	f	19	1
McDonald Alexander "	f	18	1
McDonaldDonald,Hopeville	f	13	8
McDonaldDonald,Priceville	f	19	7
McDonald D A, Hopeville	f	13	4
McDonald D J, Cedarville	f	4	8
McDonald James "	f	14	14
McDonald John "	f	11	14
McDonald N A "	f	12	12
McDonald Samuel,Dundalk	f	4	233
McDonald Wm "	f	13	38
McDonald Wm, Hopeville	f	11	15
McDowell John, Dundalk	f	1	229
McEachren Alex, Hopeville	t	13	6
McEachren Arch,Hopeville	t	13	11
McEachren Eliza,Cedarville	f	4	3
McEachren James "	f	4	4
McEachrenJohn jr,Hopev'e	t	12	13
McEachren John sr "	f	12	6
McEachren Neil sr "	f	12	5
McEwen James, Acton	f	5	11
McEwen Robt, Grand Valy	f	3	31
McFarlane Donald,Dromore	f	15	2
McFayden Donald,Egerton	f	3	18
McFayden J D "	f	3	18
McFayden Neil Dromore	f	14	2
McGee Edward, Rockwood	f	19	13
McGregor Peter, Dundalk	f	3	230
McInnis Donald, Hopeville	f	3	2
McKay James Cedarville	f	6	3
McKee Thomas, Dundalk	f	3	236
McKenzie Hugh,ProtonStat	f	19	21
McKinnon Farquar "	f	19	22
McLachlan J F, Cedarville	f	4	4
McLachlan Neil Dundalk	f	12	34
McLaren David, Hopeville	f	9	12
McLaren Thomas "	f	9	12
McLaren W J "	f	10	9
McLean Alexand Priceville	f	19	3
McLeanAlex,Swinton Park	f	14	5
McLean Donald, Priceville	f	19	4
McLean James, Hopeville	f	15	19
McLean Jas, Swinton Park	f	15	5
McLean J S, Ventry	f	8	20
McLean Neil,ProtonStation	f	2	191
McLean Samuel, Hopeville	f	15	19
McLean W F, Ventry	f	8	20
McLean W J, Hopeville	f	15	18
McLellan Dugald, Dundalk	f	12	38
McLellan John Ventry	f	11	36
McLellan J S,Mount Forest	f	4	31
McLellan Wm, Ventry	f	11	35
McLeod Donald, Hopeville	t	13	13
McLeod Neil, Priceville	f	16	2
McLuhan John, Egerton	f	1	9
McMillan David, Dundalk	f	4	200
McMillanDun SwintonPark	f	16	13
McMillan Hugh, Dromore	f	14	4
McMillanJas Swinton Park	f	18	17
McMillan John, Dundalk	f	16	31
McMillan Joseph "	f	4	204
McMillan J S SwintonPark	f	16	4
McMurdo James,Hopeville	f	13	13
McMurdo John "	f	15	15
McMurdo Peter "	f	14	16
McMurdo Wm "	f	15	17
McNalty John,Swinton Park	f	16	19

BUY ONLY THE RELIABLE AND POPULAR KARN PIANO & ORGAN

WRITE FOR A CATALOGUE. Address, D. M. FERRY & CO., WINDSOR, ONT.

KARN PIANOS AND ORGANS ARE WARRANTED FOR SEVEN YEARS

	POST OFFICE		CON.	LOT
McNalty Wm,	Swinton Park	t	18	15
McPhail Alex jr,	Hopeville	f	12	2
McPhail Alexander sr	"	f	12	2
McPhail Dugald	"	f	12	7
McPhail John	"	f	12	2
McPherson Don,	Kingscote	t	3	28
McQuarrie Angus,	Ventry	f	7	36
McQuarrie Hector	"	f	10	33
McQuarrie John	"	f	10	34
McQuay Robert,	Dundalk	f	3	203
McQuay Thomas	"	f	3	201
McTaggart Mal,	Hopeville	t	8	19
McTavish Archibald	"	t	7	12
McVickers Archibald	"	f	12	23
McWilliams John	"	f	11	7
Macglinger J jr	Riverview	f	7	37
Macglinger J sr	Kingscote	f	3	38
MacKenzie Dun sr,	Cedarville	f	7	4
MacPherson Alex	"	f	7	6
Macpherson James,	Dundalk	f	10	40
Maher Thomas,	Swinton Park	f	17	8
Manion John	Egerton	t	1	24
Mapletoft James,	Kingscote	t	4	29
Markle Alfred,	Riverview	f	7	41
Marry Patrick,	Egerton	f	3	21
Marry Thomas,	"	f	3	21
Marshall T G,	Dundalk	f	2	223
Martin George,	Swinton Park	f	16	9
Maxwell Joseph,	Hopeville	t	10	22
Menary George	"	f	9	8
Menzies Duncan,	Cedarville	f	5	9
Menzies Robert	"	f	7	17
Middleton Wm,	Dundalk	f	12	37
Millner Johnson,	Hopeville	f	14	6
Mills David	"	f	13	18
Mills Edward,	Dundalk	t	1	220
Mills Samuel	Hopeville	f	12	17
Mills Wm	"	f	13	18
Mills W J	"	f	12	25
Mitchell Andrew,	Ventry	f	9	28
Mitchell James jr	"	f	9	28
Mitchell James sr	"	f	10	28
Mitchell Wm,	Proton Stat	f	2	191
Montgomery J R,	Dundalk	f	11	38
Moody John	"	f	17	27
Moon J G	Keldon	f	3	41
Moon Robert	"	f	3	42
Moore Charles,	Priceville	f	19	7
Moore James	Egerton	f	3	15
Moore John	Priceville	f	19	10
Moore J E	Cedarville	f	4	16
Moore Nicholas,	Kingscote	f	4	24
Moorehead Samuel,	Dundalk	f	3	224
Morgan J D	Dundalk	f	18	22
Morley Richard,	Egerton	f	3	20
Morris John	Dundalk	f	16	27
Morris Stephen	"	f	16	27
Morrison George,	Wagram	f	3	29
Morrison Hugh,	Egerton	f	1	15
Morrison John,	Cedarville	f	4	9
Mulhall John jr,	Keldon	f	3	35
Mulhall John sr	"	f	3	34
Mulhall Patrick	"	f	3	33
Mulhall Peter	"	f	3	34
Mulhall Thomas,	Egerton	f	1	31
Munro Angus,	Ventry	f	9	40
Munro Archibald	"	f	8	39
Munro John	"	f	8	39
Munro Roderick	"	f	8	38
Murdock Walter,	Caledon E	f	1	35
Murphy Ed,	Owen Sound	f	3	233
Murphy James jr,	Kingscote	t	7	24
Murphy James sr	"	f	6	29
Murphy Michael	"	f	6	23
Murphy Philip jr	"	f	6	28
Murphy Philip sr	"	f	6	26
Murphy Thomas jr	"	f	7	24
Murphy Thomas sr	"	f	6	27
Neilson Arch,	Proton Stat	f	2	191
Neilson Robert	"	f	2	191
Nelson Stephen,	Hopeville	f	12	5
Nicholls Merritt,	Inistioge	f	1	204
Nicholls Walter	"	f	1	204
Nisbett George,	Proton Stat	f	3	192
O'Loughlin Thomas,	Conn	f	4	8
Ostrander Andrew,	Priceville	f	19	15
Pallister Alex,	Hopeville	f	12	20
Pallister E W	"	f	14	23
Pallister George	"	f	12	20
Parks Allan	Proton Station	f	19	23
Parks Wm	"	f	2	191
Parris Thomas,	Hopeville	f	9	13
Parris Wm	"	t	9	14
Parslow Richard	"	f	15	9
Parslow Robert	"	f	14	8
Parslow Thomas	"	f	15	10
Pate Henry,	Dundalk	f	1	232
Patterson Edward,	Cedarv'le	f	4	4
Patterson Wm	"	f	4	18
Pattinson Thos,	Riverview	f	8	42
Pattison James,	Swinton Pk	f	17	8
Patton James,	Priceville	f	19	9
Patton Robert	"	f	19	9
Patton W L	Inistioge	f	2	192
Paxman Richard,	Dundalk	f	7	35
Phalen Francis	Kingscote	f	5	36

FERRY'S SEEDS are Known Everywhere, Sold Everywhere, Grown Everywhere.

	POST OFFICE		CON.	LOT
Phalen James,	Kingscote	f	5	25
Phalen Jeremiah	"	f	4	25
Phalen Patrick	"	f	4	26
Phalen Pierce,	Cedarville	f	5	15
Philips John	"	f	5	13
Philips Joseph,	Proton Stat	f	19	17
Pickett John	Egerton	f	4	20
Pickett Michael	"	f	4	20
Pickett Wm	"	f	4	20
Porter John,	Swinton Park	f	18	7
Porter R J	"	f	18	10
Porter W S	"	f	18	5
Pryde David	Egerton	f	2	11
Pryde George,	Hopeville	f	9	20
Pryde Wm	Egerton	f	2	13
Quinn James	Dundalk	t	17	29
Quinn James,	Kingscote	f	5	24
Ray Donald,	Cedarville	f	5	12
Ready Michael,	Egerton	f	3	22
Ready Patrick	"	t	1	20
Ready Thomas	"	t	2	21
Reddick John,	Proton Stat	f	2	196
Reddick W S	"	f	2	197
Redmond Robert,	Dundalk	f	4	226
Redmond Wm	"	f	4	223
Rice Daniel,	Egerton	f	3	24
Rice John jr	Kingscote	t	4	23
Rice John sr	Egerton	f	3	25
Rice Wm	Kingscote	t	4	22
Richardson Andrew,	Egerton	f	2	21
Richardson John,	Swinton Pk	f	18	12
Richardson Joseph	"	f	18	11
Richardson J H	"	f	13	35
Richardson W A	"	f	18	13
Riddell Andrew sr,	Hopev'le	f	12	11
Ringland James,	Ventry	f	10	24
Ringland J W	"	f	10	24
Ringland Robert sr	"	f	10	22
Robb S J	Hopeville	t	11	2
Robinson Arthur,	Dundalk	f	15	31
Robinson James jr	"	f	14	34
Robinson James sr	"	f	16	32
Robinson Thomas	"	f	1	228
Robinson Wm	"	f	14	33
Rodger Andrew,	Hopeville	f	9	21
Rogers Samuel,	Cedarville	f	5	4
Rogers Thomas,	Toronto	f	5	4
Rosborough J A,	Dundalk	f	2	212
Rothwell Richard,	Kingscote	f	5	27
Russell George,	Hopeville	f	10	12
Russell James,	Dundalk	t	1	217
Russell John	Hopeville	f	10	13
Russell R F	Dundalk	f	1	215
Russell W H	Dundalk	f	1	215
Rutherford John	"	f	2	207
Ryan Martin,	Kingscote	f	7	20
Ryan Michael	"	f	5	20
Ryan Patrick	"	f	7	21
Ryan Thomas	"	f	4	32
Sagman George,	Dundalk	t	4	228
Scarlett J A,	Hopeville	f	13	12
Schell George	Ventry	t	10	23
Schell Ira,	Dundalk	f	16	26
Schell Israel	"	f	17	28
Schell Norman	"	f	4	214
Schell Philip	"	f	16	26
Scott A P,	Brampton	f	10	36
Scott Catherine,	Priceville	f	19	11
Scott D M	Hopeville	f	10	5
Scott George jr	"	f	11	5
Scott George sr	"	f	11	5
Scott G Y	Keldon	f	2	39
Scott John,	Hopeville	f	13	24
Scott J H	"	f	11	3
Scott Nichol	"	f	13	20
Scott Robert jr	"	f	11	23
Scott Robert sr	"	f	13	24
Scott Wm	"	f	13	21
Searle Jacob	Proton Station	f	3	197
Shaw George	Hopeville	f	12	9
Shaw Michael,	Egerton	f	2	21
Shaw Patrick	Ventry	f	11	17
Shea Daniel,	Egerton	f	2	23
Shea James	"	f	2	23
Shea Michael,	Kingscote	f	3	27
Shearson Abrah,	Proton Stat	f	2	194
Shearson Mary	"	f	2	195
Sinclair John	Dundalk	f	6	30
Sinclair Malcolm,	Ventry	f	9	38
Sinclair Robert,	Marsville	f	1	36
Smith A G,	Hopeville	f	8	17
Smith George,	Keldon	f	2	38
Smith Gladstone,	Hopeville	f	9	18
Smith James,	Cedarville	f	4	4
Smith James,	Hopeville	f	9	18
Smith James,	Keldon	f	3	39
Smith John,	Hopeville	f	8	16
Smith J J,	Cedarville	f	4	15
Smith J J	Hopeville	f	12	24
Smith Peter,	Ventry	f	9	31
Smith Wm,	Keldon	f	3	39
Smyth Matthew,	Nenagh	f	7	28
Soper Samuel	Hopeville	f	9	16
Spence George	"	f	10	6
Spence Thomas	"	f	10	7
Steen Robert,	Keldon	t	3	31

BUY ONLY THE RELIABLE AND POPULAR KARN PIANO & ORGAN

WRITE FOR A CATALOGUE. Address, D. M. FERRY & CO., WINDSOR, ONT.

POST OFFICE			CON.	LOT
Stephens Alexand, Kingscote		f	4	19
Stephens Arthur	"	f	4	19
Stephens Jas jr, Cedarville		f	5	19
Stephens James sr	"	f	5	19
Stephens Wm	"	f	5	19
Stewart Alex, Proton Station		f	2	198
Stewart Wm, Priceville		f	18	6
Stocks Samuel, Dundalk		f	4	207
Strand Joseph Kingscote		f	5	32
Stubbs Wm, Egerton		t	9	19
Sturrock David sr, Hopeville		f	11	8
Sturrock George	"	f	11	10
Symington W J Dundalk		f	2	230
Tait Wm, Riverview		f	6	40
Talbat John, Inistioge		f	1	207
Talbot Thomas	"	f	1	197
Tebby Wm Cedarville		f	2	5
Thomas James	"	f	5	4
Thomas John	"	f	5	4
Thorp David, Egerton		f	1	14
Thorp D A	"	f	1	14
Tidorph August, Cedarville		f	5	4
Todd John, Dundalk		t	16	25
Traynor Adam	"	f	2	34
Traynor Isaac	"	f	2	225
Troup Wm, Hopeville		f	12	8
Vanalstine Charles Dundalk		t	13	32
Vanalstine Mans Kingscote		t	4	35
Vanalstine W H, Dundalk		f	13	32
Vance R A, Cedarville		t	5	4
Venthill John, Dromore		f	14	1
Wagner Henry, Cedarville		f	6	8
Wagner John	"	t	7	7
Wagner John jr	"	f	6	8
Wagner John sr, Egerton		f	2	14
Walmsley George, Holstein		f	15	21
Walton Nicholas sr Ventry		f	11	27
Walton Thomas	"	f	12	27
Watson Alexand Hopeville		f	10	3
Watson George Swinton Pk		f	17	9
Watson Robt, Proton Station		f	2	191
Watson Wm, Dundalk		f	3	207
Watson W J, Hopeville		f	11	2
Webster Robert, Dundalk		f	4	231
Welshere George, Hopeville		t	13	25
Welshere G W, Dundalk		f	13	28
Welshere James, Hopeville		f	13	26
Welshere Thomas Dundalk		f	13	27
Welshere Wm, Hopeville		f	13	26
Werry W J, Cedarville		f	4	14
Whitten John, Flesherton		f	2	191
Wideman George, Hopeville		f	13	22
Wilkes A J Brantford		f	19	26
Wilkie Alexander Kingscote		f	4	37
Wilkie Thomas	"	f	4	37
Williams Simeon, Hopeville		f	12	21
Williamson Alex, Dundalk		f	13	34
Willoughby C H, Keldon		f	2	41
Willoughby J A	"	f	3	38
Willoughby Mary	"	f	3	40
Wilson Daniel, Kingscote		f	6	25
Wilson George, Cedarville		f	5	14
Wilson Hugh, Swinton Park		f	18	12
Wilson John, Kingscote		f	7	26
Wilson Wm, Cedarville		f	5	14
Wilson Wm Proton Station		f	2	191
Wilton W H, Hopeville		f	8	15
Wolfe James, Egerton		f	1	20
Wolfe John	"	t	1	30
Wolfe P J	"	f	1	33
Woods Wm, Cedarville		f	3	10
Woolsey George Ventry		f	8	32
Wraggett Herbert, Dundalk		f	17	30
Wraggett Richard	"	f	17	31
Wright Geo, Swinton Park		f	17	17
Wright Sam, Proton Station		f	18	25
Wright W F, Ventry		f	9	26
Wyvill Thos, Proton Station		f	2	191

ST. VINCENT TOWNSHIP.

The address given after each name is the post office address.

ABBREVIATIONS—f. Freeholder; t. Tenant.

POST OFFICE			CON.	LOT
Abercrombie R, Griersville		f	5	4
Acheson Andrew, Toronto		f	9	13
Acheson Wm Meaford		f	7	2
Adams Archibald, Bayview		t	10	23
Adams Charles, Meaford		f	7	17
Adams David Meaford		t	7	4
Adams Ephraim, Bayview		f	9	29
Adams Frederick, Meaford		t	7	4
Adams James	"	f	6	7
Adams Joseph	"	t	7	4

KARN PIANOS AND ORGANS ARE WARRANTED FOR SEVEN YEARS

FERRY'S SEEDS are Known Everywhere, Sold Everywhere, Grown Everywhere.

	POST OFFICE		CON.	LOT
Adams Rix	Meaford	t	7	4
Adams Wm	Bayview	f	10	25
Agar James	Meaford	t	7	22
Agar P A	"	f	8	28
Agnew Robert	"	f	11	31
Akins Wm	"	t	3	11
Allen George	"	f	8	16
Ailingham A	Morley	f	11	30
Allison Thomas,	Cape Rich	f	8	35
Almond Job	Meaford	f	3	9
Almond John	"	f	4	5
Almond Robert	"	f	5	8
Anderson Alex,	Cape Rich	f	11	38
Anderson Daniel	"	f	11	38
Anderson Henry,	Meaford	t	6	20
Anderson John	Colenso	f	8	31
Andrews Marcus,	Clarksburg	f	1	1
Andrews Thos,	Thornbury	f	11	20
Andrews Wilfred	"	f	11	20
Anning J S	Oxmead	f	9	11
Anning Samuel	"	f	9	11
Armstrong Chas,	Griersv'le	f	5	3
Armstrong Chas,	Heathcote	f	4	3
Armstrong Robert,	Meaford	t	4	11
Arthur G H	Bayview	f	10	18
Arthur W H	"	f	12	22
Arthur W T	"	f	11	20
Ashby James	Oxmead	t	9	13
Atkins John	Bayview	f	10	28
Atkins John	Meaford	f	9	28
Atkins Joseph	"	f	9	26
Atkins J H	Bayview	f	10	30
Atkins Levi	Meaford	f	9	26
Austin Joseph	Griersville	f	4	4
Bailey James	Meaford	t	6	1
Baker Frederick,	Elmhedge	f	11	12
Baker George,	Woodford	f	12	21
Baker Joseph,	Bayview	f	12	18
Baker J G A	"	t	9	29
Baker Richard,	Woodford	f	12	24
Barr Thirkell,	Meaford	f	8	18
Barry Christo	"	t	4	12
Barry Robert	"	f	2	10
Batty Robert	"	f	9	9
Baxter Colin	Bognor	f	8	4
Baxter John	Blantyre	t	8	4
Beatty Robert,	Cape Rich	t	7	38
Beatty Samuel	"	f	7	38
Beatty Thomas	"	t	7	38
Bebee S F	Meaford	f	12	14
Bell Henry	"	t	6	21
Bell James	"	f	3	7
Bell J D	"	f	2	7

	POST OFFICE		CON.	LOT
Bell J E	Strathnairn	f	10	2
Bell Margaret G,	Meaford	t	C	5
Bell R H	"	f	3	7
Bell W H	"	f	8	4
Bell W J	"	f	2	7
Belshaw Rich jr,	Strathnairn	f	11	6
Belshaw Richard sr	"	f	11	6
Belshaw Thomas	"	f	10	6
Benedict Charles,	Balaclava	t	12	32
Benedict Daniel,	Morley	t	11	30
Best Benjamin	Woodford	f	12	26
Best G E	"	f	12	26
Best J J	"	f	12	26
Best Wm	"	f	12	26
Bishop George sr,	Colenso	f	9	31
Bishop G A	"	f	8	31
Blackwell John,	Deer Park	f	10	34
Blanchard Arch,	Elmhedge	f	10	12
Blanchard Gideon	"	f	10	12
Blanchard Sanford	"	f	10	12
Blanchard Stephen	"	f	10	12
Blanchard Wm	"	f	10	12
Blanchard Wm,	Meaford	f	7	15
Bole Francis,	Thornbury	f	2	4
Bole James	Aurora	f	7	16
Bole J T	Thornbury	f	2	4
Bolton George	Meaford	f	8	25
Bond Allan	"	f	9	23
Bond Hiram	"	f	9	23
Bovair Peter	"	t	6	19
Bawerman Gideon,	Bayview	f	11	15
Bowerman Herbert	"	f	11	15
Bowerman Y C	"	f	11	14
Bowes James jr,	Strathnairn	f	11	3
Bowes James sr,	Meaford	f	11	3
Bowes J E	Elmhedge	f	10	8
Bowes Lawrence	"	f	10	8
Bowes R D	"	f	11	6
Bowes W J	Strathnairn	f	11	3
Bowser F	"	t	12	5
Bowser G H	Meaford	f	5	12
Bowser Roger	"	t	6	11
Bowser Thos,	Strathnairn	t	12	4
Boyd James	Meaford	t	7	15
Boyd Wm	Cape Rich	t	7	37
Boyes Benjamin	Meaford	f	7	18
Boyes David jr	Oxmead	f	9	12
Boyes David sr	"	f	9	12
Boyes George jr,	Elmhedge	t	10	12
Boyes George sr	"	f	10	11
Boyes Jane Mrs,	Meaford	f	6	14
Boyes Joseph	Oxmead	f	9	13
Boyes M C	"	t	8	12

COLD MEDAL KARN PIANOS AND ORGANS, SUPERIOR TO ALL OTHERS

WRITE FOR A CATALOGUE. Address, D. M. FERRY & CO., WINDSOR, ONT.

	POST OFFICE		CON.	LOT
Boyle Thomas,	Bayview	f	10	28
Bracken Chris,	Griersville	f	7	2
Bracken Henry	Toronto	f	8	14
Bracken Richard,	Griersville	f	7	2
Bracken Robert	"	f	7	2
Bray Francis	Colenso	f	9	30
Bray Joseph	Bayview	f	10	30
Bray Susan M	"	f	9	30
Briggs Alexander,	Colenso	f	8	29
Briggs J B	Thornbury	f	1	6
Brinkman Hannah,	Griersv'l	f	5	3
Brinkman Joshua	"	t	5	2
Brinkman W J	"	t	5	3
Brooks Thomas	Meaford	f	9	17
Brown Charles	Bayview	t	11	29
Brown C T	Meaford	f	6	4
Brown Edward	"	f	7	21
Brown Frank	"	f	6	4
Brown Henry	Colenso	f	9	30
Brown James	"	f	8	30
Brown Samuel	Meaford	f	8	17
Brown Thomas	Morley	t	12	31
Brown Wm	Elmhedge	f	11	10
Brown Wm	Morley	f	11	32
Bumstead Albert,	Meaford	f	11	25
Bumstead Alfred,	Bayview	f	11	25
Bumstead Frederick	"	f	10	25
Bumstead Orvilla	"	f	10	28
Bumstead Peter	"	f	11	31
Bumstead Sey'r,	Meaford	f	7	24
Bumstead T H	Colenso	f	10	31
Bumstead Walter,	Bayview	f	10	25
Bumstead W E,	Meaford	f	U	4
Burchill Henry	"	f	6	4
Burchill Wesley	"	t	6	16
Burchill W H	"	f	6	4
Burley Henry	"	f	6	16
Burley Nathaniel	"	f	7	11
Burnett James	Bayview	f	12	15
Burnett J H	Meaford	f	8	11
Burnett J H	Oxmead	t	8	11
Burnett Levi	Bayview	t	12	14
Burns Charles	Meaford	f	8	29
Burns David	"	f	U	6
Burritt J D,	Brooksville	Flo	f	8	15
Burrows Richard,	Meaford	f	6	14
Butters Joseph,	Elmhedge	f	12	9
Byers Elizabeth,	Meaford	f	2	8
Byers John	"	f	2	8
Callery John,	Bayview	f	11	27
Callery W A	"	t	11	27
Cameron Alexand,	Meaford	f	3	14
Cameron McK A	"	f	4	13
Cameron Thos,	Longford Ms	f	8	16
Campbell James,	Meaford	t	8	19
Campbell M	"	f	8	19
Carefoot John	"	t	6	19
Carnahan Archibald	"	f	4	13
Carnahan Frederick	"	t	C	3
Carnahan G B W	"	f	C	2
Carnahan John	"	f	4	13
Carnahan Sarah	"	f	C	3
Carson Alexander,	Cape Rich	f	8	37
Carson D B	"	f	8	37
Carson G L,	Colenso	f	9	36
Carson J A	"	f	9	36
Carson J H,	Cape Rich	f	8	39
Chambers Philip,	Meaford	f	7	20
Chappel Charles	"	f	7	7
Chappel Elias	"	f	7	6
Chappel Frederick	"	t	6	10
Chappel John	"	f	7	6
Charters Francis	"	t	4	8
Charters James	"	f	4	11
Christie Peter	"	f	1	11
Christie P R	"	t	1	10
Clark A C,	Blantyre	f	7	1
Clark Charles	Meaford	f	U	4
Clark Ebenezer	"	f	6	9
Clark Hugh,	Oxmead	f	8	7
Clark John,	Griersville	f	7	1
Clark John,	Meaford	f	5	10
Clark J A	Blantyre	f	7	1
Clark Martha,	Griersville	f	4	2
Clark Mary,	Meaford	f	6	9
Clark Robert,	Griersville	f	5	3
Clark Robert,	Meaford	f	6	1
Clark W B	"	f	6	30
Clock Jacob	"	t	7	16
Conmee James,	Toronto	f	6	19
Cook Richard,	Thornbury	f	1	4
Cooper George,	Cape Rich	t	7	34
Cooper Joseph,	Meaford	f	6	20
Cooper Wm,	Cape Rich	f	7	34
Corley B J,	Meaford	f	3	12
Corley W J	"	f	1	8
Cose Alice	"	f	7	5
Cose John	"	f	7	5
Cox George	"	f	6	19
Cox John	Cape Rich	f	7	33
Cox Joseph	"	f	6	19
Cox J A	"	f	7	33
Cox J R,	Meaford	f	6	32
Cox R S	Cape Rich	f	7	33
Cox Wm	Meaford	f	6	19
Cox W S	"	f	7	31

KARN PIANOS AND ORGANS ARE WARRANTED FOR SEVEN YEARS

FERRY'S SEEDS are Known Everywhere, Sold Everywhere, Grown Everywhere.

LOT	POST OFFICE		CON.	LOT
16	Craig John, Elmhedge	f	11	8
19	Craig Robert, Meaford	f	7	19
19	Cramp Amos jr "	f	5	12
19	Cramp Amos sr "	f	6	14
13	Cramp George "	f	8	21
3	Cramp James "	f	6	15
2	Cramp Wm Oxmead	f	8	12
13	Craney Catherine, Woodford	f	12	22
3	Craney James, Bayview	f	12	23
37	Craney J A Woodford	f	12	23
37	Craney Thomas "	t	12	22
36	Croft Edward, Meaford	f	8	23
36	Croft George "	f	8	23
39	Croft Helen "	f	8	23
20	Crookshanks C, Thornbury	f	1	5
7	Croskill Joseph, Elmhedge	f	12	9
6	Crozier Robert Balaclava	f	11	36
10	Cubit Alexander Colenso	f	8	32
6	Culbertson Alex, Meaford	t	5	7
8	Culbertson Edw Griersville	f	5	7
11	Cunningham C F, Morley	f	10	33
11	Cunningham T S "	f	10	33
10	Cutting G S Meaford	f	7	29
1	Davey Peter "	f	9	22
4	Davey Wm "	f	9	22
9	Davidson Archibald "	f	6	5
7	Davidson Garvin "	f	6	6
1	Davidson John, Griersville	f	4	4
10	Davidson John, Meaford	f	9	5
1	Davidson J S Blantyre	t	9	3
2	Dawn Josiah Griersville	f	2	2
9	Day Alphonso, Meaford	t	6	23
3	Day Coleman "	t	7	23
1	Day D C, Woodford	f	11	19
30	Deagan George, Meaford	f	4	10
16	Deagan John jr "	f	5	9
19	Deagan John sr "	f	4	10
4	Dean Ephriam, Griersville	f	6	2
34	Dean James "	f	5	3
20	Dean John "	f	5	3
34	Dean J H "	f	6	2
12	Dean W H Colenso	f	9	27
8	Delaney G H, Griersville	t	4	3
5	Denton Stephen Oxmead	t	9	7
5	Devlin Hugh, Thornbury	t	1	7
19	Dickson Wm Griersville	f	2	1
33	Dinsmore Wel. Thornbury	f	1	8
19	Dodds Jane, Colenso	f	10	36
33	Dodds John "	f	10	36
32	Dodge D N, Owen Sound	f	H	29
33	Doherty Frederick Elmhedge	f	10	10
19	Doherty John "	f	10	10
31	Doherty J H "	f	10	10
	Doherty Nelson, Cape Rich	f	W	17
	Doherty Samuel, Meaford	t	9	21
	Doherty Thomas Cape Rich	t	7	37
	Doherty Thomas, Elmhedge	f	10	10
	Doherty Wellington "	f	11	9
	Doherty Wm "	f	10	10
	Doran Archelaus, Cape Rich	t	7	38
	Doran Ellis Woodford	f	12	12
	Doran James "	f	12	12
	Doran John, Elmhedge	f	12	11
	Doran John, Meaford	f	6	20
	Doran Sydney, Woodford	f	12	13
	Doran Wm Elmhedge	f	12	12
	Doran Zachariah "	f	12	11
	Douglas Isabel Mrs Blantyre	f	9	3
	Douglas John, Strathnairn	f	10	3
	Douglas J A, Blantyre	t	9	3
	Douglas Thomas "	f	9	2
	Douglas Wm, Strathnairn	f	10	3
	Downing Lyman, Balaclava	f	11	38
	Doyle Patrick, Garryowen	f	12	27
	Drummond David, Griersv'e	t	6	2
	Drummond Robert, Blantyre	t	8	3
	Drummond Wm Meaford	t	6	2
	Duncan James "	t	7	20
	Duncan Thomas "	f	4	8
	Dunnell Herbert, Bayview	f	10	21
	Dunnell John "	f	10	21
	Dunnell J W "	f	11	17
	Durant Alfred, Meaford	f	7	21
	Durant John "	f	3	13
	Durant Stephen "	f	7	21
	Duxberry Daniel "	t	7	25
	Duxberry John "	f	7	25
	Duxberry Nathan "	t	7	25
	Dyce George, Cape Rich	f	7	37
	Eagles Charles Balaclava	f	12	41
	Eagles Charles, Bayview	t	10	21
	Eagles Samuel "	f	10	18
	Eagles S B "	f	9	19
	Eagles S R "	f	10	22
	Edmondton R, Balaclava	f	11	36
	Elford Peter, Meaford	t	5	11
	Ellis Charles "	f	6	21
	Ellis George "	f	6	19
	Ellis Phoebe "	f	7	19
	Ellis Thomas "	f	6	19
	Elyea Samuel "	f	6	10
	Elyea W H "	f	6	10
	Emary Charles "	f	6	20
	Emary Henry "	f	8	18
	Emary James "	f	8	18
	Emary Pankhurst "	f	9	24

COLD MEDAL KARN PIANOS AND ORGANS, SUPERIOR TO ALL OTHERS

WRITE FOR A CATALOGUE. Address, D. M. FERRY & CO., WINDSOR, ONT.

KARN PIANOS AND ORGANS ARE WARRANTED FOR SEVEN YEARS

	POST OFFICE		CON.	LOT
Ewart Wm	Meaford	t	6	16
Ferguson Andrew	"	f	4	8
Ferguson A W, Thornbury		f	2	5
Ferguson George	"	f	1	3
Ferguson Hugh, Oxmead		f	9	9
Ferguson John Thornbury		f	2	5
Ferguson J B	"	f	1	3
Ferguson J J	"	t	1	4
Ferguson Thomas, Meaford		f	2	5
Ferguson Wm	"	f	3	8
Finch Samuel, Thornbury		f	1	5
Finley Allan Strathnairn		f	12	3
Finley Wm, Walters Falls		f	12	2
Flewell Wm Meaford		f	6	20
Fligg Benjamin, Oxmead		f	9	12
Fligg E A	"	f	9	9
Fligg J D	"	t	9	12
Fligg J H Woodford		f	12	19
Fligg Wm	"	f	12	19
Flood Wm Colenso		t	8	30
Flood Wm	"	f	8	32
Flynn James, Woodford		f	12	24
Ford E B Elmhedge		f	10	10
Ford James	"	f	12	10
Ford Richard sr	"	f	10	7
Ford Robert	"	t	10	7
Ford R A	"	f	10	7
Ford T H Bayview		t	12	18
Foy Hugh Griersville		f	4	3
Francis George, Woodford		f	12	25
Free G A Strathnairn		f	11	5
Free Robert	"	f	11	4
Free R H Blantyre		f	9	1
Free Wm Meaford		f	9	1
Free W H Strathnairn		f	11	4
Freeston Charles, Meaford		f	2	10
Freeston Joseph	"	f	7	16
Freeston Samuel	"	f	2	8
French Gilbert, Elmhedge		f	10	10
Frizzel Amos, Hoath Head		f	11	32
Galvin Alice, Woodford		f	12	24
Garbut John, Owen Sound		f	10	13
Gardner James Meaford		f	12	19
Geddes Colin Colenso		t	10	35
Geddes George	"	t	8	33
Geddes James, Meaford		f	6	20
Gibbons David	"	f	7	15
Gibbons Oliver	"	f	6	16
Gibbs Joseph, Bayview		f	12	16
Gibbs Wm	"	f	12	16
Gibson Franklin, Meaford		f	6	13
Gibson Wm	"	f	5	13
Gifford Alfred	"	f	7	13
Gifford A B Meaford		f	7	11
Gilchrist Henry, Griersville		f	4	2
Gilmore Frederick, Meaford		f	7	7
Gilmore Lockert	"	f	7	7
Gilmore Matthew	"	f	7	7
Gould Abel	"	f	6	10
Gould Stephen	"	t	4	5
Gould S J	"	f	7	9
Govatt Robert	"	f	6	19
Govier Alexander	"	f	5	7
Govier Harry	"	t	6	7
Govier James	"	f	2	2
Govier Joseph	"	f	2	2
Graham J E	"	f	7	22
Greenaway James, Blantyre		f	7	1
Greenfield Amos, Morley		f	12	25
Greenfield Samuel sr	"	f	12	32
Greenfield Samuel jr	"	f	12	33
Grierson James, Griersville		t	5	3
Grunsell John Morley		f	12	35
Guest Francis Toronto		f	10	32
Guest Jonathan, Bayview		t	10	32
Guest Joseph	"	f	10	32
Guy Alexander, Griersville		t	5	5
Guy Robert	"	f	5	5
Guy Samuel	"	t	5	5
Haines Albert	"	f	3	1
Haines Edmund, Owen Sound		f	10	19
Haines Jackson, Griersville		f	3	1
Haines James	"	f	3	1
Haines W J	"	f	3	1
Hair Henry Meaford		f	7	4
Hair James	"	f	7	4
Hall Joseph, Griersville		f	4	3
Ham James Meaford		f	7	8
Ham John	"	t	8	15
Ham Wm jr	"	f	7	9
Ham Wm sr	"	f	7	9
Hammond Alex, Clarksburg		f	1	1
Hammond John	"	f	1	1
Hammond W J	"	f	1	1
Hancock Thomas, Meaford		t	8	14
Hare Charles, Griersville		f	3	3
Hare Eliza	"	f	3	3
Hare James	"	f	2	3
Hare Samuel	"	f	2	3
Harpell Emily, Strathnairn		f	10	10
Harris Elizabeth, Meaford		f	7	18
Hartford E J Bayview		t	10	19
Hartman Franklin, Elmhedge		f	11	7
Hartman Joseph	"	f	11	7
Hartman J W	"	f	11	7
Hartman Walter, Clarksburg		f	1	7

FERRY'S SEEDS are Known Everywhere, Sold Everywhere, Grown Everywhere.

	POST OFFICE		CON.	LOT
Hartman Wm,	Strathnairn	f	11	7
Hattley Charles,	Meaford	t	7	18
Hawkins Wm	"	f	7	27
Hay A E	"	t	2	6
Hay E W,	Falkenburgh Stat	f	2	5
Helstrop Robert,	Meaford	f	12	15
Hill George	"	t	6	16
Hill James	"	t	6	C
Hill Robert	Balaclava	f	11	39
Hill Robert	Meaford	f	6	D
Holmes D T	"	f	3	10
Holmes James	"	f	3	10
Holmes John	"	f	3	10
Holmes J H	"	f	4	10
Holmes R C	"	f	3	10
House G T	Bayview	f	11	21
House Martin	Colenso	f	9	28
House Thomas	"	f	9	29
Howard A M	Toronto	f	6	19
Howe Andrew	Meaford	f	9	15
Howe A W	"	f	9	15
Howe Hamilton,	Elmhedge	f	10	8
Howe T J	Meaford	f	9	14
Hughes Thomas	"	t	11	30
Hunter James	Griersville	f	4	5
Hunter John	"	f	4	5
Hunter John	Oxmead	f	8	8
Hunter J C	"	f	8	8
Hutchinson Man,	Griersville	t	3	2
Hutchinson Wm,	Elmhedge	f	11	12
Hutchinson W E	"	f	11	12
Jay Albion	Meaford	f	6	24
Jay C H	"	f	5	12
Jay E H	"	f	6	21
James Mary A,	Brookholm	f	10	12
Jamieson James,	Oxmead	f	9	8
Jamieson John,	Meaford	f	6	10
Jamieson Newburn	"	f	6	3
Jamieson Thomas	"	f	6	9
Jamieson Wm	"	f	2	8
Jeaston Wm	"	f	7	21
Jerry John,	Walters Falls	f	12	4
Johnson Benj,	Griersville	f	5	1
Johnson George	Meaford	f	6	19
Johnston C E	Morley	f	12	31
Johnston Daniel,	Cape Rich	f	W	10
Johnston George,	Meaford	t	8	19
Johnston Isaac,	Balaclava	f	10	39
Johnston James,	Bayview	f	11	21
Johnston James,	Meaford	t	5	12
Johnston John	Colenso	f	8	34
Johnston J J	Meaford	f	5	12
Johnston R E	Colenso	f	8	34
Johnston Thos,	Griersville	f	5	1
Johnston W A,	Meaford	f	8	18
Johnston W C	Colenso	f	8	34
Jolly G H	Bayview	f	12	17
Jolly John	"	t	12	15
Jolly Robert	"	f	12	17
Juniper Amos	Meaford	t	7	20
Juniper John	"	f	7	32
Kearns George,	Bayview	t	10	18
Kearns Joseph	"	f	10	18
Kearns Samuel	"	f	10	18
Kearns Wm	"	f	10	15
Kellough Archib'd,	Meaford	t	1	11
Kelly Christopher,	Bayview	t	12	13
Kelly Ellen	"	f	12	13
Kelly James,	Griersville	t	5	6
Kennedy Duncan,	Cape Rich	t	11	38
Kerr Dudley,	Bayview	f	10	18
Kerr M A	"	f	11	15
Kerr Robert	"	f	11	15
Kerr Wm	"	f	10	17
Killpatrick Jas	Strathnairn	f	10	2
King John,	Balaclava	t	12	39
Kingswell Henry,	Griersville	f	6	1
Kirvin Wm,	Balaclava	f	12	35
Knaggs James	Meaford	f	6	20
Knight Alfred	Woodford	f	6	19
Knight E B	"	f	12	19
Knight Henry,	Bayview	f	11	16
Lackey J S,	Colenso	f	10	33
Lamb Francis,	Thornbury	f	1	5
Lamb G H	"	t	1	6
Lamb Henry,	Meaford	f	2	7
Lamb Wm	"	f	2	7
Latimer Elizabeth,	Oxmead	f	9	10
Latornal Alexander	Meaford	f	2	9
Latornal George	"	f	2	10
Latornal James	"	f	1	9
Latornal Robert	"	f	2	9
Latornal Thomas	"	f	2	10
Latornal Wm	"	f	2	9
Law Mary	"	f	9	19
Laycock Alexander	"	f	8	15
Laycock Brian	"	f	U	2
Laycock E R	"	f	6	13
Laycock J A	"	f	U	5
Laycock J M	"	f	9	18
Laycock Margaret	Mrs "	f	6	11
Laycock W A	"	f	6	12
Laycock W H	"	f	7	15
Leader Johnson	"	f	8	23
Leavens Lizzie	"	f	8	19
Leavens W B	"	f	7	14

BUY ONLY THE RELIABLE AND POPULAR KARN PIANO & ORGAN

WRITE FOR A CATALOGUE. Address, D. M. FERRY & CO., WINDSOR, ONT.

KARN PIANOS RECEIVED THE GOLD MEDAL JAMACIA EXHIBITION, 1891

	POST OFFICE		CON.	LOT
Legate Benjamin	Strathnairn	f	10	1
Legate Dorothy	"	f	10	1
Legate Robert,	Bayview	f	10	21
Legate S J,	Strathnairn	f	10	4
Legate Thomas,	Toronto	f	12	5
Legate Wm,	Owen Sound	f	9	7
Legette Robert,	Bayview	t	9	20
Legette Robert,	Meaford	t	9	21
Lemen Chas,	Owen Sound	f	12	31
Lemon Wm,	Balaclava	f	11	38
Lewis John,	Thornbury	f	3	2
Lilicrap Richard,	Meaford	f	6	10
Lindsay George,	Griersville	f	4	2
Lindsay John	Meaford	f	7	10
Lister C J,	Owen Sound	f	7	28
Little Charles,	Meaford	f	9	33
Loblaw Burgess	"	f	4	8
Loblaw Luther,	Griersville	f	5	3
Loblaw Pringle	Meaford	f	5	8
Loblaw Thomas	"	f	4	7
Loblaw W J	"	t	5	9
Logan H W	"	f	7	10
Logan Matthew	"	f	4	11
Logan W J	"	f	7	10
Londry Adam	"	f	7	27
Londry Alexander	"	f	6	19
Londry A J,	Thornbury	f	1	6
Long Alberta E	Meaford	f	8	24
Long Arthur,	Bayview	t	10	19
Long B J,	Meaford	f	9	15
Long James	"	f	9	16
Long James,	Woodford	f	12	20
Long J A	Meaford	f	6	16
Long Lily R	"	f	8	24
Long M	Woodford	f	12	20
Long Robert,	Bayview	f	11	19
Loucks Alexander,	Meaford	f	6	7
Loucks Charles	"	f	6	7
Loucks Jacob	"	f	6	6
Loucks Nicholas,	Griersville	f	7	3
Loucks Wm,	Meaford	f	6	6
Lovatt Arthur	"	f	U	1
Lowe Catherine	"	f	6	17
Lowe Jesse	"	f	6	17
Lowe John	"	f	7	17
Lowe Joseph	"	f	6	17
McAleer David,	Morley	t	12	36
McAusland Alex,	Clarksburg	f	1	4
McCann David,	Meaford	f	7	19
McCartney Andrew	"	f	7	28
McCartney George	"	t	7	25
McCartney James,	Colenso	f	9	31
McCartney John,	Meaford	t	7	28
McCartney Joseph	Meaford	t	7	26
McCartney Josiah	"	t	8	21
McCartney Robert	"	f	7	26
McCartney W T	Colenso	f	9	30
McCausland Alex,	Meaford	f	6	A
McCausland Geo	Clarksburg	f	1	2
McCausland Robert	"	f	2	3
McConnell Alex,	Woodford	f	11	33
McConnell Chas,	Meaford	f	7	18
McConnell Hugh,	Cape Rich	f	6	36
McConnell Robert,	Meaford	f	9	18
McConnell Wm	"	f	9	19
McCormack S,	Cape Rich	f	12	19
McDonald Alexand,	Bognor	f	12	6
McDonald Benjam,	Bayview	f	11	29
McDonald Don,	Owen Sound	f	9	34
McDonald Edw,	Griersville	f	5	2
McDonald H,	Penetanguish'e	f	5	2
McDonald J H,	Bayview	f	11	27
McDonald Malcolm,	Bognor	f	12	6
McDonald Philip	"	f	12	5
McDonald Roderick	"	f	12	6
McDonald W J,	Bayview	f	10	28
McEachern John	Balaclava	f	12	37
McFarlane Charles,	Meaford	f	5	6
McFarlane John	"	f	5	6
McGee James	"	f	7	21
McGeoch Anthony,	Colenso	f	9	34
McGeoch Wm	"	f	9	32
McGilvary Don,	Cape Rich	f	9	35
McGilvary John	Balaclava	f	11	36
McGilvray John sr	Colenso	f	11	35
McGilvray Neil,	Cape Rich	f	9	35
McGilvray Neil	Colenso	f	9	35
McGlenning John,	Morley	t	12	30
McGlenning Thos,	Colenso	f	9	26
McInnis Daniel,	Meaford	f	W	16
McInnis Duncan	"	f	W	16
McInnis Hector	"	f	W	16
McInnis John	"	f	7	20
McInnis W J	"	f	7	20
McIntosh Donald,	Cape Rich	f	7	36
McIntosh Gilbert	"	t	7	36
McIntosh Gilbert,	Meaford	f	C	5
McIntosh G T	Blantyre	f	8	2
McIntosh Wm sr	"	f	8	2
McKay Mary	Meaford	f	6	16
McKay Mary A,	Blantyre	f	8	3
McKay Neil	Colenso	f	10	26
McKetrick John,	Thornbury	f	1	3
McKetrick W J	"	f	1	3
McKimm Samuel,	Bayview	f	10	29
McKim W J	"	f	12	30

FERRY'S SEEDS are Known Everywhere, Sold Everywhere, Grown Everywhere.

POST OFFICE		CON.	LOT
McLaren Robert,	Meaford	f	6 31
McLean Hugh,	Cape Rich	f	8 36
McLean James	"	f	8 36
McLelland Ed,	Balaclava	t	12 34
McLeod Wm	Meaford	t	6 27
McMahon Oughtry,	Bayview	f	11 25
McMillan A'ex	Meaford	f	6 11
McMillan Donald,	Cape Rich	f	10 38
McMillan Dougald,	Meaford	f	6 11
McMillan H J	"	f	6 15
McMillan John	"	f	10 40
McNaughton Ang,	Oxmead	f	8 10
McNaughton Don,	Meaford	f	8 1
McNaughton James,	Oxmead	f	8 10
McPhail Donald,	Colenso	f	9 34
McRae Duncan	"	f	9 32
McRae John,	Meaford	f	8 38
McReynolds Jas,	Balaclava	f	V 9
McReynolds Wm	"	f	V 13
McVitty Albert,	Meaford	f	3 8
McWilliams C,	Bayview	f	9 19
Mackie Charles,	Thornbury	f	1 2
Mackie George	"	f	1 2
Mackie James,	Blantyre	f	8 1
Mackie John,	Meaford	f	7 8
Mackie J J,	Thornbury	f	1 2
Mackie J T,	Blantyre	f	8 1
Maclean C R,	Meaford	f	5 1
Magor James	"	f	6 19
Malcolm W C,	Elmhedge	f	10 9
Manley Henry,	Meaford	f	10 37
Marsh Robert,	Richmond Hill	f	11 39
Marshall David	Strathnairn	f	11 2
Martin Frank,	Meaford	t	8 15
Martin Isaac	"	f	8 14
Martin James	"	f	9 14
Mason Samuel,	Cape Rich	f	6 38
Matthews Charlotte,	Meaford	f	6 16
Matthews Joseph	"	f	7 8
Matthews Richard	"	t	6 16
May Charles	"	f	8 7
Metcalf F W G,	Cape Rich	t	8 36
Metcalf Wm	"	t	10 37
Milligan J J,	Meaford	f	7 12
Mills David,	Bayview	f	10 15
Milson Wm,	Elmhedge	f	10 6
Mitchell George,	Thornbury	f	10 23
Moffatt James,	Meaford	f	7 29
Moffatt John jr	"	f	7 29
Moffatt John sr	"	f	7 31
Montgomery J D	"	f	3 9
Moore W,	Bayview	f	8 19
Moore Wm,	Meaford	f	3 14
Morrison John	Meaford	f	6 19
Morrison Norman,	Balaclava	f	12 36
Mott J P,	Meaford	f	7 16
Mower Abraham,	Walters Fls	f	12 1
Mower James	"	f	12 2
Munyard Henry,	Meaford	f	1 9
Murray A Mrs,	Blantyre	f	8 2
Murray James,	Morley	f	12 28
Muxlow Joseph,	Blantyre	t	11 5
Nimlock Robert,	Meaford	f	6 9
Noble Alexander	"	f	3 5
Noble Andrew	"	f	3 5
Noble John	"	f	3 6
Noble Robert	"	f	3 5
Norrish W H,	Elmhedge	f	10 13
Oliver George,	Meaford	t	6 20
Oliver Hannah	"	f	6 20
Oliver Rufus	"	t	6 20
Olmstead David	"	t	6 19
Orser Henry	"	f	7 16
Paine Charles	"	f	7 10
Palmer D J,	Elmhedge	f	11 11
Palmer Henry	"	f	11 9
Palmer Richard	"	f	11 12
Palmer W H	"	f	11 11
Parker W M,	Griersville	f	4 4
Paterson Alexander,	Meaford	f	7 24
Patterson James,	Cape Rich	f	8 37
Patterson John,	Blantyre	t	9 4
Paterson Robert,	Meaford	f	7 24
Paterson Wm	"	f	6 5
Paul Richard	"	f	6 24
Perks Josiah	"	f	6 20
Petch J A,	Griersville	f	4 2
Petch Reuben	"	f	4 2
Petch Wm	"	f	4 2
Pitts Emanuel,	Meaford	t	6 20
Pollock Wm	"	t	7 9
Pomfrey Alfred	"	t	7 16
Porter David	Bayview	f	11 18
Porter Isaac	Meaford	f	10 16
Postill Wm	"	f	2 10
Pottage D B	"	f	9 24
Press Albert	Blantyre	f	10 1
Quail Bridget	Woodford	f	12 22
Quinn John	Griersville	f	4 2
Quinn Joseph	"	f	4 2
Quinn Robert	"	f	4 2
Raven Alfred	Meaford	t	9 15
Raven Jonathan,	Bayview	f	11 13
Raven Joseph,	Owen Sound	f	7 25
Raven J H	Bayview	f	11 13
Raymond E	Thornbury	f	5 9

BUY ONLY THE RELIABLE AND POPULAR KARN PIANO & ORGAN

WRITE FOR A CATALOGUE. Address, D. M. FERRY & CO., WINDSOR, ONT.

KARN PIANOS AND ORGANS ARE WARRANTED FOR SEVEN YEARS

	POST OFFICE		CON.	LOT
Rea James	Griersville	f	4	1
Read G M	Bayview	f	11	24
Read Nicholas	"	f	11	24
Read Oscar	Meaford	t	7	10
Read Stephen	Bayview	f	11	23
Reed Alexander,	Balaclava	f	12	38
Reed A F	"	f	12	38
Reid Alexander	"	f	11	36
Reid A F	"	f	11	36
Reid Homer	Meaford	f	6	F
Reid John	Bognor	t	12	8
Reid Malcolm	Meaford	f	8	9
Reid Wm	"	f	8	9
Richardson John	"	t	7	15
Richardson Wm jr,	Bayview	f	12	16
Richardson Wm sr	"	f	12	16
Richmond Cyrus.	Elmhedge	t	10	10
Richmond D L	"	t	10	10
Richmond H A,	Meaford	f	2	11
Richmond S A	"	f	3	12
Richmond S C	"	f	3	12
Robertson David,	Morley	f	12	34
Robertson Don,	Winnipeg	f	9	4
Robertson Duncan,	Meaford	f	9	6
Robertson James,	Colenso	t	9	33
RobertsonJames jr,	Meaford	f	9	6
Robertson James sr	"	f	9	6
Robertson Stewart,	Toronto	f	8	5
Robertson Wm,	Meaford	f	9	6
Robertson Wm	Morley	f	12	33
Robinson Albert,	Meaford	f	7	34
Robinson J P	"	f	6	29
Robinson Margaret,	Colenso	f	10	34
Robinson Michael,	Meaford	f	7	9
Robinson Wm	Colenso	f	10	34
Robinson W A,	Meaford	f	6	29
Rogers Andrew	"	f	3	4
Rogers Hugh,	Griersville	t	6	3
Rogers Isaac	"	f	3	3
Rogers John	"	f	3	4
Rogers Robert	"	t	5	3
Rows Charlotte,	Meaford	f	6	16
Rows John	"	f	7	16
Rows Thomas	Bayview	f	11	28
Rows Wm	"	f	10	23
Rumley Olive	Meaford	f	7	19
Rumsby Jonathan,	Bayview	t	12	15
Ruttan Samuel	Meaford	t	8	19
Saunders W J	"	f	8	19
Scammell Frank	"	f	7	25
Seabrook J H	Elmhedge	f	11	10
Sewell Lewis	Blantyre	t	7	1
Sewell Wm	"	t	7	1
Shields George,	Elmhedge	f	12	10
Shields James,	Griersville	f	3	2
Shields John	Meaford	f	C	5
Shields Joseph	"	f	10	16
Shields J A	"	f	10	16
Short George	"	f	9	19
Short Thomas	"	f	8	19
Shunk A L	Oxmead	f	9	11
Shunk A L	Bayview	f	11	17
Shunk A S	"	f	12	17
Silverthorn J F,	Woodford	f	9	20
Silverthorn Thomas	"	f	12	20
Sing C R	Meaford	f	4	14
Sing J G	"	f	3	13
Sing W H	"	f	4	14
Smalley A H	Elmhedge	f	12	13
Smalley Robert	"	t	11	13
Smith Abram	Meaford	f	7	23
Smith Adelbert	"	f	7	22
Smith Alonzo,	Griersville	f	6	3
Smith A D	Meaford	f	5	12
Smith Benard,	Walters Fls	f	12	3
Smith Daniel	Elmhedge	f	11	10
Smith Dougald,	Meaford	f	7	17
Smith G V	Griersville	f	6	3
Smith Henry,	Balaclava	f	11	37
Smith Isaac	Meaford	f	7	22
Smith James	Griersville	f	6	4
Smith John	Colenso	t	9	27
Smith John	Meaford	f	5	12
Smith Joseph	"	f	U	5
Smith Joseph	Elmhedge	f	11	12
Smith Joseph,	Woodford	f	12	13
Smith J N	Meaford	f	6	16
Smith Robert	Elmhedge	f	11	10
Smith Robert,	Woodford	f	12	14
Smith Robert sr	Colenso	f	9	28
Smith Wellington,	Meaford	f	7	21
Smith Wm	"	f	3	2
Smith W H	"	f	8	13
Snell James	Colenso	f	9	27
Snell Robert	Bayview	f	10	27
Snell Thomas	"	f	10	27
Snider A W	Meaford	f	6	12
Snider D B	"	f	7	16
Snider Edward,	Bayview	f	12	11
Snider H T	Elmhedge	f	12	13
Snider James,	Woodford	f	11	14
Snider J E	Elmhedge	f	10	13
Snider N W	Meaford	f	6	15
Snider Welling,	Woodford	f	11	14
Speer Samuel,	Meaford	f	6	20
Stephen W W	"	f	8	38

FERRY'S SEEDS are Known Everywhere, Sold Everywhere, Grown Everywhere.

LOT		POST OFFICE		CON.	LOT
10	Sterling John	Meaford	f	7	17
2	Stewart Donald,	Johnson	f	12	37
5	Stewart John	Meaford	t	2	5
16	Stinson R H	"	t	8	16
16	Stitt James jr	"	f	7	9
19	Stoner Ezra	"	t	7	22
19	Storey Thomas	Blantyre	f	9	3
11	Storey Walter	"	f	9	2
17	Storey Wm	Meaford	f	9	5
17	Street C E	"	f	10	24
20	Street George,	Bayview	f	11	25
20	Street John	"	f	10	19
14	Sunter James,	Meaford	f	7	18
13	Sutton James	Blantyre	t	9	1
14	Tadd S	Woodford	f	6	19
13	Taylor Charles,	Meaford	f	7	24
13	Taylor James	Griersville	f	5	4
23	Taylor John	Blantyre	f	8	2
22	Taylor John	Griersville	f	4	6
3	Taylor John	Meaford	t	7	25
12	Taylor Joseph	Bayview	f	11	16
3	Taylor Josiah	Elmhedge	f	12	11
10	Taylor J H	Meaford	f	5	3
17	Taylor W S	Elmhedge	f	10	11
3	Tedford Robert	Meaford	f	U	6
37	Theakstone Wm	"	t	4	12
22	Thom James,	Walters Falls	f	12	4
4	Thom John	"	f	12	5
27	Thompson Albert,	Meaford	t	6	8
12	Thompson George	"	f	7	16
5	Thompson Thomas,	Colenso	f	10	31
12	Thompson Thomas,	Meaford	f	8	28
13	Thompson Wm	"	t	6	8
16	Thornton John	Griersville	f	5	4
10	Tomlinson George,	Meaford	f	10	9
14	Tomlinson George sr	"	f	8	6
28	Tomlinson Henry	"	t	8	6
21	Tomlinson John,	Oxmead	f	8	5
2	Trout James	Meaford	f	6	34
13	Trouten John	"	t	7	22
27	Tucker E J	Griersville	f	4	6
27	Tucker J I	"	f	4	6
27	Tucker W D	Meaford	f	3	6
12	Tucker W I	"	f	3	6
16	Tupper Mary	Mrs, Vancouver	f	4	3
11	Ufland David,	Meaford	f	7	23
13	Ufland Joseph	"	f	6	22
14	Ufland Theodore	"	f	7	23
13	Ufland Wm	"	f	7	22
15	Vail Hiram,	Morley	f	12	29
14	Vail Maria	"	f	12	29
20	Vail Thomas	"	f	12	29
38	Vance G H,	Dublin Ireland	f	11	1
	Vanwyck Cornel,	Balaclava	f	12	31
	Vernon Nelson,	Thornbury	f	11	5
	Vickers Charles,	Griersville	f	6	4
	Vickers Francis	"	f	6	4
	Vickers John	"	f	4	1
	Vickers Thomas	"	f	6	4
	Wait Whitney,	Meaford	f	8	17
	Walk Charles,	Oxmead	t	9	13
	Wallace T J,	Griersville	t	4	3
	Walmsley Eleanor,	Morley	f	11	33
	Walmsley George	Meaford	f	6	17
	Walmsley James	"	f	8	25
	Walmsley J H,	Morley	f	11	32
	Walter Albt	Walters Falls	f	12	1
	Walter John,	Blantyre	t	8	1
	Walter Lewis,	Bayview	f	12	18
	Walter Mary,	Woodford	f	12	18
	Walter Robt,	Walters Falls	f	12	1
	Walters Richard,	Blantyre	t	8	5
	Ward Michael,	Meaford	f	6	8
	Ward Wm	"	f	6	8
	Watson Abraham,	Bognor	f	12	8
	Watson Alfred,	Meaford	f	7	13
	Watson Bryon	Elmhedge	f	12	8
	Watson C H,	Cookstown	f	11	22
	Watson C H,	Meaford	t	7	13
	Watson Geo,	Owen Sound	f	10	18
	Watson G A	Meaford	f	7	13
	Watson G S	Bayview	f	11	13
	Watson James,	Bognor	f	12	8
	Watson J E,	Meaford	f	9	15
	Watson J T	"	f	6	13
	Watson Thomas,	Bayview	f	12	14
	Watson Wm,	Elmhedge	f	12	6
	Weatherhogg	Fred, Blantyre	t	11	1
	Webber Robert,	Cape Rich	f	7	34
	Weller D C,	Elmhedge	f	12	8
	Weller Charles	"	f	12	7
	West Amelia,	Owen Sound	t	6	16
	Wheathley	Thos Thornbury	f	1	6
	Wheeler A A,	Oxmead	f	9	7
	Whetherhogg J	jr, Blantyre	t	11	1
	Whetherhogg John	sr "	t	11	1
	White	Benjamin Strathnairn	f	11	2
	White Joseph	"	f	10	4
	White J J,	Meaford	f	2	6
	White Kilburn,	Strathnairn	f	10	5
	White Robert,	Thornbury	f	1	8
	White R W	"	t	1	5
	White T W	Strathnairn	f	10	5
	White Wm,	Thornbury	f	1	8
	Whitfield Arch,	Meaford	t	8	19
	Whitelaw Sarah	Mrs "	f	5	11

COLD MEDAL KARN PIANOS AND ORGANS, SUPERIOR TO ALL OTHERS

WRITE FOR A CATALOGUE. Address, D. M. FERRY & CO., WINDSOR, ONT.

KARN PIANOS RECEIVED THE GOLD MEDAL JAMAICA EXHIBITION, 1891

	POST OFFICE		CON.	LOT
Whitelaw Wm	Meaford	f	4	9
Whitney J W G,	Toronto	f	10	38
Wilcox Darius,	Meaford	f	7	26
Wilcox Joshua	"	f	8	25
Wilcox S J	"	f	6	15
Wilcox T C	"	f	6	27
Wilcox T D	"	f	8	26
Williams Albert,	Cape Rich	f	6	35
Williams Alfred,	Meaford	f	6	13
Williams John	Cape Rich	f	6	37
Williamson Edwin	Meaford	f	C	5
Willis John,	Morley	f	12	30
Wilson Andrew	Elmhedge	f	12	9
Wilson George,	Morley	f	12	27
Wilson W J	Oxmead	f	8	11
Wood Harriet,	Johnson	f	6	27
Wood Thomas,	Meaford	f	7	16
Wright George,	Colenso	t	11	35
Wright Jacob,	Bayview	t	12	19
Wright Wesley,	Meaford	f	3	11
Yelland James	"	f	6	15
York David	"	f	8	22
York John	"	t	8	20
York Thomas	"	f	6	29
Young Wm	"	f	4	7

SARAWAK TOWNSHIP.

The address given after each name is the post office address.

ABBREVIATIONS—f. Freeholder; t. Tenant.

	POST OFFICE		CON.	LOT
Abel John,	Kemble	f	2	36
Adams Adam,	Brookholm	t	1	9
Ager Charles,	Presqu Isle	t	3	33
Allan Charles,	East Linton	f	3	29
Allan O Mrs,	Owen Sound	t	B	86
Anderson C Mrs	"	f	M	109
Atkins Alfred,	Brookholm	f	1	4
Atkins J C	"	f	M	123
Atkins J F	"	f	M	123
Barber Charles	"	t	M	97
Barber Francis	"	f	M	97
Barber Samuel	Owen Sound	t	M	192
Barfoot Alvey	Brookholm	f	2	16
Barfoot Chancy	"	f	1	10
Barfoot J E	"	f	1	10
Barfoot Wm	"	f	2	10
Barlett Alfred,	Owen Sound	f		121
Barnhart C E	"	f	M	116
Barnhart John	"	f	M	120
Baylis Eli,	Brookholm	f		115
Baylis W H,	Owen Sound	f	P	15
Beattie James,	Brookholm	t	3	15
Beattie Robert	"	f	R	88
Beckett Philip,	East Linton	t	3	19
Bell Alexander,	Owen Sound	f	1	1
Bell E Miss	"	f		116
Bell Wm	"	f	1	1
Bell W H,	Brookholm	t	M	175
Bishop S J	"	f	E	152
Boland Thomas	"	f	F	35
Border Philip	Owen Sound	f	A	132
Brass Alex,	Owen Sound	f	M	140
Breen Edward	"	f		1
Breen Wm,	Brookholm	f	B	103
Brignell Geo,	Owen Sound	f	S	175
Brown David	Brookholm	t	R	33
Brown Henry,	Owen Sound	f	M	175
Brown John,	Brookholm	t	A	48
Brown John,	East Linton	f	2	25
Brown Layman,	Owen Sound	f		75
Brown Mrs,	East Linton	f	3	22
Brown Norman	Owen Sound	f		85
Brown Ralph	Brookholm	t	R	84
Brown Thomas,	East Linton	f	2	25
Brown Wilson	"	f	3	22
Brown Wm,	Brookholm	t	R	76
Brown W Q	Owen Sound	f		117
Brownlee John,	Brookholm	f	C	
Bryant Charles	"	f	B	102
Buchan John,	Owen Sound	f	A	200
Budge John	"	f	E	79
Bushart Teleasphore	"	f	P	6
Burchell George,	Brookholm	f	B	55
Burchell George,	Owen Sound	f	M	164
Burk Henry	"	f	S	5
Burkholder W B	"	f	A	159
Burns C B,	Brookholm	f		20
Burns David	"	f	B	21
Burns John,	Owen Sound	t	S	9
Burns Wm,	Brookholm	f	B	21
Burr W B,	Owen Sound	t	S	117
Cameron Daniel	Brookholm	f	M	35

FERRY'S SEEDS are Known Everywhere, Sold Everywhere, Grown Everywhere.

	POST OFFICE	CON.	LOT
Cameron Neil	Brookholm	f	R 35
Carless Mrs	"	f	M 99
Carnahan Arch, East Linton		f	3 19
Carnwith Wm, Owen Sound		t	E 152
Cato Wm	Brookholm	t	M 123
Cavell Charles	East Linton	f	1 31
Cavell Edward	Brookholm	f	C 71
Cavell Samuel, Owen Sound		f	1 7
Cavell Wm	Brookholm	f	1 12
Cavers Wm, Owen Sound		f	M 163
Chambers John, Presqu Isle		t	3 38
Chambers T	"	f	3 38
Christie Deane	OwenSound	f	F 59
Christie Robert	"	f	C 71
Clark Miss	"	f	C 36
Cole George,	Brookholm	f	R 83
Cooney Wm Mrs,	Toronto	f	M 157
Corbet R E,	Presqu Isle	f	2 32
Cran Samuel	Owen Sound	t	S 12
Crane George,	Brookholm	f	R 84
Creighton G P,	OwenSound	f	R 66
Creighton Wm	"	f	R 67
Cruickshank Alexand	"	f	S 116
Davidson James	Brookholm	f	M 150
Davidson W R	"	f	F 83
Davy Charles	"	f	E 36
Dean C F,	Owen Sound	f	1 2
Deshane Peter	"	f	A 176
Dixon Wm,	Brookholm	f	M 95
Dodds James,	Presqu Isle	f	1 34
Dorland Mrs,	Owen Sound	f	R 86
Doucks W J	"	f	C 191
Doukes Wm	"	f	B 106
Dowkes Wm	"	f	A 198
Doyle R J	"	f	3 15
Doyle R J jr	"	f	2 15
Dunbar John	"	f	S 3
Eager John	"	f	S 13
Eaton Christopher	"	f	B 104
Elliott Anthony	"	f	1 3
Findlay J S,	Brookholm	f	R 91
Fletcher Hugh	East Linton	f	1 27
Foster Thos,	Owen Sound	f	B 121
Fox John	"	f	B 80
Fraser Robert	"	f	B 19
French R B	"	f	M 188
French Samuel,	Brookholm	f	S 8
French Wm	"	t	M 175
Gamble James	East Linton	f	3 21
Gamble John	"	f	3 21
Gardner James,	Brookholm	f	C 119
Gardner Wm	"	f	A 72
Gardner W G,	Owen Sound	f	63
Garvey Benjamin,	Kemble	f	1 37
Garvey Wm	"	f	1 37
Gawley G R	East Linton	f	2 20
Gawley Thomas,	Brookholm	t	C 119
Gawley Thos,	East Linton	f	2 20
Gawley T A	"	f	2 20
Gerolamy John,	Brookholm	f	2 14
Gillies Peter,	Owen Sound	f	A 176
Gilpin Mrs,	Toronto	f	C 84
Glen Robert,	Owen Sound	f	3 14
GoodfellowJohn,	Brookholm	f	C 123
GoodfellowJohn	Presqu Isle	f	1 32
Goodfellow John jr	"	f	1 32
Gordon Chas	Owen Sound	f	A 38
Gordon Wm	"	f	A 136
Grady John	"	f	C 175
Graham Arch,	Presqu Isle	f	3 35
Graham Donald	"	f	3 34
Graham W A,	Owen Sound	f	M 140
Graham W J	"	f	M 140
Gray Levi,	Brookholm	t	P 8
Gray Thomas,	Toronto	f	1 35
Greer Wm,	Owen Sound	f	3 12
Grey H A,	Presqu Isle	f	1 35
Gunn G N	"	f	2 35
Gunn J Miss	Toronto	f	2 34
Gunn M Miss	"	f	2 35
Hamlin T W	Brookholm	t	A 140
Hanbury Wm,	Owen Sound	f	P 2
Harris Wm,	Presqu Isle	f	3 32
Harrison John,	OwenSound	f	M 191
Hart Wm	"	f	M 192
Hartley Robert	"	f	A 175
Heming W J	"	f	M 146
Hewitt W J	"	f	M 176
Hickey John	"	f	42
Hickey Wm	"	f	41
Hill Charles	"	f	S 10
Hill Vasey,	Brookholm	t	R 82
Hindson Thomas	"	f	A 35
Hindson Wm	"	f	C 35
Hogg Matthew	"	t	3 16
Holdaway W G,	Owen Sound	t	3 11
Horton Nicholas	"	f	A 115
Howitt George	"	f	3 13
Husband James,	Presqu Isle	f	3 39
Husband Wm	"	t	M 8
Huston Alexan,	East Linton	f	1 30
Huston John	"	f	1 30
Huston Matthew,	Presqu Isle	t	2 30
Huston Wm,	East Linton	t	1 30
Hutson Mrs,	Presqu Isle	f	2 30
James Robert,	Brookholm	f	10

COLD MEDAL KARN PIANOS AND ORGANS, SUPERIOR TO ALL OTHERS

WRITE FOR A CATALOGUE. Address, D. M. FERRY & CO., WINDSOR, ONT.

KARN PIANOS AND ORGANS ARE WARRANTED FOR SEVEN YEARS

	POST OFFICE		CON.	LOT
Jeffery James, Owen Sound		t	3	16
Jess J Mrs	"	f	2	13
Johnson James	"	f	P	5
Johnson J S	"	f	3	16
Johnson Samuel, Brookholm		f	3	12
Johnson Wm	"	f	3	12
Johnson Wm Owen Sound		f	M	119
Julyan Charles, Presqu Isle		f	3	36
Julyan Robert	"	f	3	37
Keefer Wm Annan		f	P	10
Keith Alex, Owen Sound		f	P	8
Kennedy Daniel	"	f	M	194
Kennedy Henry, Brookholm		f	C	115
Kennedy Hy, Owen Sound		f	A	84
Kilbourn H J	"	f	1	9
Kirk E Mrs, East Linton		f	3	23
Kirk Henry	"	f	3	23
Kirk H Mrs	"	f	3	24
Kirk Samuel	"	f	3	18
Kirk Wm	"	f	3	24
Kough Wm Owen Sound		f	S	117
Lambier George, Brookholm		t	2	11
Lang C M Owen Sound		t	R	104
Langtry John	"	f	P	9
Larter Joshua, East Linton		f	1	22
Lee Francis	"	f	1	29
Lee George, Brookholm		f	M	85
Lee Robert East Linton		f	1	29
Lee Wm	"	f	1	29
Leisk George, Brookholm		f	C	104
Leslie James, Owen Sound		f		95
Lethbridge C jr, Brookholm		f	E	104
Lethbridge Charles sr	"	f	A	104
Lethbridge R H	"	f	A	151
Levens David, Owen Sound		f	C	175
Liddle C D, Brookholm		f	C	104
Linn Thomas, East Linton		f	2	23
Linn W J Brookholm		t	1	14
Little John, Owen Sound		f	C	83
Lochead Matthew	"	f	2	17
Lyness W H, East Linton		f	2	19
McAllister Duncan	"	f	1	25
McArthur Ang, Brookholm		f	M	93
McArthur Archibald	"	f	M	93
McArthur Duncan	"	f	M	93
McArthur James	"	f	M	84
McCallum Archibald	"	t	M	118
McConnell Robert, Bayview		f	F	131
McCracken Wm, Owen Sound		f	B	29
McDonald A Miss, Toronto		f		100
McDonald Gillis, Brookholm		f	C	12
McDonald Mur, Owen Sound		t	C	167
McDougal Dun, East Linton		f	1	28
McDougal Duncan jr	"	f	1	28
McGill Andrew, Chatsworth		f		86
McGinnis Roder, Brookholm		t	A	27
McGrath Samuel, Presqu Isle		f	2	33
McGregor Alex, Owen Sound		f	C	193
McGregor Innes, E Linton		f	1	21
McGregor John, Owen Sound		t	C	193
McIntosh Don, Brookholm		t	M	157
McIntyre Arch, Presqu Isle		f	3	42
McIntyre Donald	"	f	3	42
McIntyre Donald jr	"	t	3	43
McIntyre John	"	f	3	43
McIntyre Peter	"	f	3	42
McIntyre Robert	"	f	3	42
McKenzie A East Linton		f	2	17
McKenzie Alex, Brookholm		f	E	158
McKenzie Alex, East Linton		t	3	18
McKenzie Don, Presqu Isle		f	P	2
McKenzie Fanny, E Linton		f	3	18
McKenzie George, Kemble		f	M	9
McKenzie H H, Presqu Isle		f	3	41
McKenzie James, E Linton		f	2	24
McKenzie John, Presqu Isle		f	3	41
McKenzie J A	"	f	3	41
McKenzie Margaret	"	f	3	41
McKenzie Norman	"	f	P	7
McKenzie Wm, East Linton		f	2	17
McKinnon Dun, Brookholm		t	R	87
McKinnon Neil	"	t	R	98
McKissock T, Owen Sound		t		116
McLaren John	"	f	E	163
McLean O F, Brookholm		t	2	14
McLean Richard	"	t	2	14
McLean W A, Owen Sound		f	R	12
McLennan Don, Brookholm		f	1	11
McLennan Wm	"	f	1	11
McLeod Alexander	"	f	1	15
McLeod Dun, East Linton		f	1	23
McLeod F Mrs	"	f	1	23
McLeod John, Brookholm		t	3	13
McLeod Wm	"	f	1	15
McMartin Malcolm	"	f	M	103
McMillen Dougal	"	f	2	18
McMillen G A	"	f	2	18
McMillen Hugh	"	f	2	18
McMillian John	"	f	2	18
McNab Joseph	"	t	M	109
McNaught James, E Linton		f	3	25
McNaught Peter	"	f	3	26
McNaught R, Dominion C Man		f	2	27
McNeil Arch, Presqu Isle		f	1	33
McNeil Donald	"	f	1	33

FERRY'S SEEDS are Known Everywhere, Sold Everywhere, Grown Everywhere.

	POST OFFICE		CON.	LOT
McNeil Francis,	Presqu Isle	f	1	33
McPherson Alex,	Brookholm	f	M	12
McPherson Andrew	"	f	A	175
Malcolm Sam,	OwenSound	t		118
Malcolm Wm,	Brookholm	f	C	121
Malone Mrs	Wiarton	f		67
Marackle Robert,	Brookholm	f	M	101
Markle Robert	"	f	S	151
Marshall James,	OwenSoundt		M	190
Mash James	"	f	G	12
Masson Wm	"	f	A	72
Meir George	"	f	M	89
Mercer Richard,	Brookholm	t	E	79
Mervin George	"	f	C	84
Miller Forbes,	OwenSound	f	E	176
Miller J C	"	f	P	7
Miller J Mrs,	Brookholm	f	E	128
Minard Adam,	Owen Sound	f		34
Minard Charles,	Brookholm	t	S	128
Minard Ira	"	t	S	15
Moore John,	Markdale	f	B	77
Morris Joseph,	Presqu Isle	f	3	31
Morris Joseph jr	"	f	3	31
Morris Wm	"	f	3	30
Morton John,	East Linton	f	2	21
Mosley Harry,	Brookholm	t	M	99
Moulton Chas,	OwenSound	t		8
Moulton Freeman	"	t		30
Muir Alexander,	Presqu Isle	f	2	38
Muir Archibald	"	f	3	27
Muir Mrs	"	f	2	38
Muir Samuel	"	f	2	38
Muir W A	"	f	3	28
Munro Donald,	Owen Sound	f	1	13
Munro Donald jr	"	f	1	13
Munro Peter	Tara	f	B	26
Murray Alex,	Owen Sound	f	M	172
Mutart Horatio,	Brookholm	t		49
Narbstadt John	"	f	M	115
Nelson James,	Owen Sound	f	3	16
Newal M Mrs,	Brookholm	f	P	4
Nichol George	"	f		119
Nicol Alex,	East Linton	t	2	24
Nicol Alex,	Owen Sound	f	1	17
Norris T H	"	f	M	110
Ormiston Wm	"	f		121
Pain G F	"	f	A	68
Parker John	"	f	M	134
Pease Thomas,	Presqu Isle	f	M	8
Pedwell Henry,	Brookholm	f	R	33
Pedwell Wm	"	f	R	17
Perry James	"	f	S	17
Petch John	"	t	A	35
Pieper R F,	Owen Sound	t	A	180
Porter Thomas,	Brookholm	f	M	122
Quinlan Andrew,	PresquIsle	f	2	33
Rademacher John,	OwenSndf		M	135
Raven W C	"	f	S	15
Redfern J W	"	f	F	164
Reid Albert	Red Bay	f	A	156
Richardson John	Laurel	f	A	180
Robertson A H.	OwenSoundf		3	17
Robertson Hugh	"	f	3	17
Robinson Wm	"	f	3	16
Roe John	Brookholm	f	B	107
Rosborough John,	Owen Sndf		M	186
Roseborough J H,	Brookh'mf		1	6
Rosborough Wm	"	f	1	5
Rosborough Wm,	OwenSnd	f	M	167
Ross Colin	"	f	1	18
Ross George	"	f	1	18
Ross Duncan,	Brookholm	t	S	116
Ross John	"	t	F	72
Ross T J	"	f	A	140
Rossiter John,	Owen Sound	t		36
Rothnie James	"	f		59
Rowe Thomas	"	t	E	189
Roy Wm	"	f	3	11
Russel Martin	"	f	E	155
Russel M C	"	f	E	155
Russell Samuel	"	f	C	167
Sanderson John	Kilsyth	f	S	172
Saunders Geo,	Presqu Isle	t	P	6
Saunders Wm,	Dutton	f	2	35
Saunders Wm,	Owen Sound	f	1	20
Scarf John	"	f	P	16
Scofield Wm	"	f	S	18
Scott George	Presqu Isle	t	2	31
Scott W Mrs,	Owen Sound	f	P	10
Segrist John	Brookholm	f	E	164
Seigrist George	"	t		75
Seigrist Samuel	"	t		75
Sharp Wm,	Owen Sound	f	S	71
Sheick Samuel,	Brookholm	f	R	76
Sherman Mrs	East Linton	f	2	21
Sherman W S	"	f	2	21
Simpson Hiram,	Brookholm	t	G	12
Sloan John,	Owen Sound	f	A	104
Smith H B	"	t	M	5
Smith J B	"	t	B	116
Speers J D	"	f	M	90
Speers Thomas	"	f	M	168
Squires Benjamin	"	f	A	60
Staples Richard,	Brookholm	t	C	123
Steinhoff C D	Owen Sound	f	P	3
Stewart Richard,	Brookholm	f	1	8

BUY ONLY THE RELIABLE AND POPULAR KARN PIANO & ORGAN

WRITE FOR A CATALOGUE. Address, D. M. FERRY & CO., WINDSOR, ONT.

KARN PIANOS AND ORGANS ARE WARRANTED FOR SEVEN YEARS

	POST OFFICE		CON.	LOT
Strachan Richard	Brookholm	f	M	128
Street C E	"	f	M	170
Sutton Ainslie,	Presqu Isle	f	3	33
Sutton Albert,	Brookholm	f	A	140
Sutton Catherine,	PresquIsle	f	3	33
Telfer Peter,	Brookholm	f	R	94
Tucker John,	Owen Sound	f		39
Turner Archibald	East Linton	f	2	22
Turner Donald,	Brookholm	t	R	72
Turner Duncan,	East Linton	f	2	22
Turner Mich,	Owen Sound	t	S	115
Urquhart Alexander	"	f	M	162
Urquhart Hugh	"	f	E	156
Urquhart J D	"	f	A	155
Vandusen Henry	"	f	2	12
Veitch Thomas	Leith	f	2	31
Vick J P,	Owen Sound	f	M	128
Walker A E Miss,	Brookholm	f	F	36
Walker Robert	"	f	2	11
Walker Robert,	Owen Sound	f	M	169
Wallace Jeremiah	"	t	C	178
Wallace Robert,	Presqu Isle	f	1	34
Wallace Wm	"	f	1	36
Walmsley Mrs,	Morley	f	R	82
Walters George,	Brookholm	t	R	33
Walters Wm	"	f	R	11
Ward Wm jr	Owen Sound	f		11
Whinfield Ambrose,	Presqu I	t	3	35
Whinfield James	Presqu Isle	f	3	40
Whinfield Wm	"	f	3	40
White Andrew,	Brookholm	f	C	127
White E Mrs,	Owen Sound	f	M	171
White John	"	f	E	160
Wilcox Buell	"	f	A	12
Wilcox Harvey	"	f	A	176
Wilkinson Richard	"	f	S	174
Wilson John,	East Linton	f	2	28
Wilson J G,	Brookholm	f	3	16
Wilson S D,	East Linton	f	2	29
Wilson Wm	"	f	2	29
Winters J Mrs,	Brookholm	f		84
Witherow Andrew	"	f	E	153
Wood J Mrs,	Owen Sound	f	3	16
Woodall George	"	f	M	159
Woodall Matth,	Brookholm	f	M	81
Woolrich Geo,	Owen Sound	f	S	71
Woolrich Mrs,	Brookholm	f	R	92
Wright John,	Owen Sound	f	G	
Wright J W	"	f		M
Wright W N	"	f		M
Wyllie Robert	"	f		38
Young Alexander	Brookholm	f	A	34
Young George	"	f	B	57
Young John,	Owen Sound	f	S	1
Young Thomas	"	t	F	139
Young Wm	"	f	M	158

SULLIVAN TOWNSHIP.

The address given after each name is the post office address.

ABBREVIATIONS—f. Freeholder ; t. Tenant.

	POST OFFICE		CON.	LOT
Acton Arthur,	Peabody	f	12	22
Acton J Mrs	Chesley	f	12	23
Acton Richard,	Peabody	f	12	23
Adloff Charles,	Mooresburg	t	7	27
Adloff Wm	"	t	7	27
Agnew D Mrs,	Keady	f	10	5
Agnew George,	Peabody	f	9	23
Agnew James	"	f	9	23
Agnew Walter	Invermay	f	13	2
Agnew Walter,	Peabody	f	9	23
Aigholtz Chris	Williamsford	f	6	19
Aitcheson John	Mooresburg	f	7	23
Aitchison Wm	Williamsford	f	5	21
Albright David	Mooresburg	t	7	21
Albright Edward	"	f	6	21
Anderson James,	Peabody	f	9	25
Anderson Wm	Peabody	f	9	25
Armer Charles,	Chesley	f	13	27
Armstrong John	"	t	13	27
Ash James	Marmion	f	12	14
Ash Thomas	"	f	12	14
Backholtz Ernest,	Chesley	f	13	6
Banteen Joseph	Williamsford	f	5	19
Barss Caleb,	Peabody	t	10	22
Barss Josiah,	Owen Sound	f	8	5
Barrs Richard,	Peabody	f	10	17
Barss Wm,	Desboro	f	6	16
Batterman Hy,	Williamsford	f	5	19
Bearman John,	Chesley	f	12	26
Bearman Robert	"	t	7	13
Bearman Thomas	"	f	11	15
Beaton Alexander	"	f	12	30

FERRY'S SEEDS are Known Everywhere, Sold Everywhere, Grown Everywhere.

	POST OFFICE		CON.	LOT
Beattie James, Chatsworth		f	5	5
Beattie James jr	"	f	8	8
Bedford George Kinghurst		f	6	26
Bell Archibald, Keady		f	7	3
Bell John Desboro		f	8	12
BenthamThomasChatsworth		t	1	7
Berry John Desboro		f	9	11
Bettorf George,Chatsworth		f	4	M
Blach Christian Desboro		f	10	14
Black Daniel Chatsworth		f	2	B
Black D H	"	f	1	21
Black James	"	f	2	12
Black Wm Keady		f	8	2
Bleach Charles, Chesley		f	9	30
Bleach Godfried, Desboro		f	5	10
Bleach Godfried jr	"	f	5	10
Bleach John	"	f	5	10
Blue Duncan, Kinghurst		f	6	26
Bluhm August, Chatsworth		f	3	14
Bluhm August, Desboro		f	7	14
Blyth G J, Chatsworth		f	1	4
BoltFrederick Williamsford		t	1	19
Boyd James Peabody		f	9	18
Boyd Thomas	"	f	9	18
Brecknell Daniel, Chesley		f	13	16
Breese S H, Chatsworth		f	1	4
Bremner W A Keady		f	9	2
Bridgett Wm, Owen Sound		f	4	M
Broadway Isaac,Stouffville		f	13	1
Brown Alexander,Peabody		f	11	22
Brown Archibald, Keady		f	7	2
Brown Henry Chesley		f	13	29
Brown John	"	f	1	18
Brown John Peabody		f	11	22
Bryans James Desboro		f	8	9
Bryans W J	"	f	7	10
Buchanan Alex,Williamsf'd		f	1	17
Buchanan James, Dornoch		f	1	28
Buchannan Wm,Chatsworth		f	1	26
Byers Joseph, Williamsford		t	1	22
Byers Samuel Keady		t	8	1
Callaghan Patrick, Marmion		f	12	10
Callaghan Wm	"	f	12	10
CameronSam,DeloraineMan		f	7	20
Campbell Alex Desboro		f	9	7
Campbell Finley,	"	f	9	9
Campbell J A	"	t	7	12
Campbell Mrs, Chatsworth		f	1	4
Campbell Neil,Owen Sound		f	9	9
Campbell Ralph,Chatsworth		f	1	11
Campbell Thomas,Owen Snd		f	3	12
Campbell W J Chatsworth		f	3	K
Carnahan David	"	t	2	E
Carr Samuel Keady		f	10	5
Carson James, Desboro		f	7	11
Carson John	"	f	6	11
Carson Mrs Chatsworth		f	2	A
Carson M A Mrs, Desboro		f	7	11
Carson Thomas	"	f	6	11
Carson Wm Chatsworth		f	1	2
Carter James Chesley		f	10	30
Carter James Durham		f	1	12
Casey Michael Dornoch		f	4	28
Chambers Samuel,Marmion		f	11	12
Charlton John, Chatsworth		f	1	7
Chatham John,Williamsf'd		f	1	28
Chivelle Hezekiah, Keady		f	10	3
Christie Robert,Mooresburg		f	7	30
Clark Archibald, Desboro		f	10	9
Clark Charles Peabody		f	9	26
Cleaver James	"	f	9	26
Cleaver G E Invermay		f	13	1
Cleaver James Tara		f	13	1
Cleaver Welling, Invermay		f	13	1
Colbeck Frederick, Keady		f	9	5
Collins Edward, Grimston		t	12	9
Collins J A, Chatsworth		f	1	5
Colman James,Williamsf'd		f	3	14
Conner James	"	f	1	18
Cook A Mrs Keady		t	10	1
Cook Daniel, Dobbinton		t	13	13
Cook George Chesley		f	10	26
Cook G H Desboro		t	8	13
Cook G J Chatsworth		f	5	14
Cook J H Williamsford		f	4	14
Cook J Mrs Desboro		f	7	20
Cook Robert, Chatsworth		f	1	12
Cook Wm	"	f	4	14
Coone Daniel Keady		t	9	1
Cope Henry Chesley		f	11	17
Cope Richard	"	f	12	18
Cope Wm	"	f	12	18
Corlett Philip, Kinghurst		t	5	22
Cotter James, Stouffville		f	9	30
Coulter Edward, Desboro		f	7	8
Coulter Joseph, Chatsworth		f	1	12
Craig D S Desboro		t	7	13
Craig James, Williamsford		f	4	25
Cramm David,Owen Sound		f	3	15
Cramm Sam, Williamsford		f	4	L
Cramm Wm	"	f	4	L
Crane Jeremiah, Toronto		f	1	13
Crane Richard, Chatsworth		f	3	L
Crane Robert	"	f	3	L
Crane Wm	"	f	1	5
Cranston Adam, Peabody		f	10	22

BUY ONLY THE RELIABLE AND POPULAR KARN PIANO & ORGAN

WRITE FOR A CATALOGUE. Address, D. M. FERRY & CO., WINDSOR, ONT.

KARN PIANOS AND ORGANS ARE WARRANTED FOR SEVEN YEARS

	POST OFFICE		CON.	LOT
Crawford Robert,	Chesley	f	11	18
Crawford Thomas,	Desboro	f	8	10
Creagor Chris,	Williamsford	f	3	20
Cregor Frederick,	Desboro	f	8	16
Cromar Peter,	Chatsworth	f	1	3
Crosby Wm,	Grimston	t	12	4
Cross J G	Keady	f	11	1
Cross J J	Desboro	f	8	6
Cross J M	"	f	8	6
Cross Mark	Marmion	t	12	10
Cross Thomas	Grimston	f	11	6
Cross Wm	Keady	f	11	1
Cross Wm jr	"	f	11	1
Crozier David,	Williamsford	f	1	24
Crozier David jr	"	f	2	24
Curlett John	Dornoch	t	2	30
Currie Donald	Keady	t	10	1
Currie Gillian,	Chatsworth	f	2	5
Curtis James	"	f	1	4
Curtis John	"	t	1	4
Dalgarno John,	Marmion	f	12	9
Davey Wm,	Williamsford	f	1	25
Davidson G S	"	f	1	21
Delane John,	Chatsworth	f	1	3
Delane Wm	"	t	1	3
Denison Joseph	"	t	1	5
Derrick Benj,	Williamsford	f	1	18
Dobie Joseph,	Chatsworth	f	2	13
Dobie Thomas	Chesley	f	13	25
Donald John,	Williamsford	f	1	16
Donald Mary	"	t	1	18
Donovan Jeremiah,	Desboro	f	9	15
Douglas J W,	Williamsford	f	1	19
Dow Neil	Invermay	f	13	4
Dowd James,	Chatsworth	f	1	4
Doyle James,	Williamsford	f	3	22
Doyle J Mrs,	Invermay	f	13	2
Doyle Robert	"	f	13	2
Doyle W J	Kingshurst	f	5	24
Draves John,	Williamsford	f	3	20
Duff Archibald,	Desboro	f	6	10
Duff James,	Chatsworth	f	5	8
Duff James jr	Desboro	f	6	10
Duff Thomas,	Dobbinton	f	6	12
Duff W J	Chatsworth	f	5	8
Duffey James	Desboro	f	8	11
Duiter Henry	"	f	5	16
Duncan David	"	f	7	12
Duncan Sam,	Williamsford	f	1	23
Dundas James	Chatsworth	f	2	F
Dunlop Ephraim	"	f	2	F
Dunnington Ebenezer	"	f	5	2
Dunnington J Mrs	"	f	5	2
Dunnington Thos	Chatsw'th	f	6	2
Elder Benjamin,	Peabody	f	10	20
Elder James	"	f	10	20
Elder John	"	f	9	19
Elliott A S	Chesley	f	1	19
Elliott John,	Desboro	f	8	13
Elliott J W Mrs,	Chatsworth	f	1	5
Elliott T J	Williamsford	t	1	19
Ellis Henry	Peabody	f	9	28
Ellis John,	Chesley	f	9	28
Engel Christian,	Desboro	f	6	9
Engel Chris,	Williamsford	f	5	18
Engel Henry,	Desboro	f	6	9
Farrow Levi	"	f	10	7
Fenton David,	Mooresburg	f	8	26
Fenton David	"	f	8	25
Fenton Samuel jr	"	f	8	25
Fenton Wm	"	f	8	25
Ferguson Alex,	Chatsworth	f	6	3
Ferguson Duncan	"	f	3	4
Ferguson John	"	f	3	5
Ferguson Wm	"	f	6	3
Ferris James,	Kinghurst	f	5	30
Fisher Charles	Peabody	f	9	22
Fisher Robert	Mooresburg	f	7	29
Fisher Wm	"	f	7	29
Floyd George,	Chesley	f	11	30
Forsyth Roderick	Peabody	f	9	24
Forsyth Wm	"	f	9	24
Foster John	Desboro	f	8	11
Foster J F	Dornoch	f	1	18
Foster Samuel	Chatsworth	f	1	4
Foster W O	Desboro	t	10	10
Fraser Alexander	"	t	6	14
Fraser James,	Chatsworth	f	3	H
Fraser Mrs	"	f	1	4
Fraser Thomas,	OwenSound	f	1	17
Freeman A Mrs,	Chatsworth	f	1	4
Fry Mrs	Chesley	f	12	24
Fullerton John,	Mooresburg	f	7	28
Gabert August,	Peabody	f	11	18
Gabert Frederick	Desboro	f	8	19
Gabert John,	Peabody	f	10	18
Gabert Wm	"	f	10	16
Galbraith Duncan,	Keady	f	10	4
Ghant George,	Desboro	t	7	12
Gilbert Wm,	Chatsworth	t	1	4
Gilchrist Donald,	Keady	f	7	1
Gilchrist Donald,	Pt Elgin	f	10	3
Gilchrist James,	Chatsworth	f	1	5
Gillespie Archibald,	Keady	f	9	7
Gillespie Donald,	Grimston	f	12	6
Gillespie Jas,	Owen Sound	f	10	6

FERRY'S SEEDS are Known Everywhere, Sold Everywhere, Grown Everywhere.

	POST OFFICE		CON.	LOT
Gillespie John	Keady	f	10	9
Gillies Robt,	Williamsford	f	1	20
Gillies W A,	Keady	f	9	1
Gillighan Daniel,	Peabody	f	9	20
Godfrey James,	Chatsworth	f	2	9
Godfrey John	"	f	3	B
Godfrey Wm	"	f	2	9
Golembwfskie G,	Peabody	f	9	22
Golembwfskie G sr	Chesley	f	11	27
Golembwfskie John	"	f	11	28
Goode Cephas,	Toronto	f	1	5
Goulding John,	Chatsworth	f	3	15
Graham Christopher	Desboro	f	5	15
Graham James,	Peabody	f	9	17
Gralman August,	Desboro	f	5	11
Gralman Wm,	Dornoch	f	2	29
Grantham Hickson	Peabody	f	9	26
Greene George	Williamsford	f	1	18
Greene Robert,	Chatham	f	1	4
Greig James,	Chatsworth	f	6	1
Grey Wm	Peabody	t	9	25
Guse Ewald,	Desboro	f	7	13
Guse Gottlieb,	Keady	f	6	11
Guse Herman,	Desboro	f	6	11
Haddow C Mrs,	Williamsford	t	1	18
Hall Samuel	Marmion	f	11	9
Halliday Alex,	Chatsworth	t	2	H
Halliday James	"	f	6	7
Halliday M A,	Chesley	t	7	13
Halliday Thomas,	Desboro	f	5	7
Halliday Wm,	Chatsworth	f	7	5
Hamilton Dav,	Williamsford	f	3	24
Hamilton John,	Keady	t	9	1
Hamilton Robert,	Chesley	f	13	16
Hammill Wm	Marmion	f	12	15
Hammond Matthew	Chesley	f	13	26
Hanbery John,	Desboro	f	7	6
Hanbery Robert	"	f	9	10
Hanbury Elisha,	Massie	f	1	19
Hannay Mrs,	Williamsford	f	1	18
Harrison John,	Chesley	f	11	16
Harrison R G,	Williamsford	f	3	25
Hartmire George	"	t	1	19
Harvey George,	Chesley	t	12	25
Harwood Andrew,	Desboro	f	10	7
Hastie Archibald,	Crawford	f	6	28
Hatton John	Desboro	f	8	7
Hatton T P	"	t	7	5
Hawkins Ernest,	Williamsf'd	f	3	26
Heift Christopher,	Dornoch	f	3	28
Heift Godfried,	Desboro	f	5	10
Hemstock George	"	f	9	12
Hemstock Henry,	Grimston	f	13	4
Hemstock John,	Chatsworth	f	1	6
Hemstock Samuel	"	f	1	6
Hemstock Wm,	Keady	f	10	6
Henderson Adam,	Peabody	f	10	23
Henderson Donald	"	f	10	23
Henderson George,	Keady	t	12	1
Henderson James	Chatsworth	t	1	5
Henderson John,	Peabody	f	10	23
Henry C F,	Chatsworth	f	4	K
Henry Robert	"	f	4	K
Henry W J,	Desboro	f	10	14
Herraughty Hugh	Dornoch	f	4	26
Herraughty M,	Sault Ste Marie	f	3	29
Heslop John,	Desboro	f	10	12
Heslop Thomas	Keady	f	10	2
Hilts George,	Desboro	f	9	9
Hilts Walter	"	t	9	8
Hinds R Mrs	"	f	5	9
Hinds Thomas,	Chatsworth	f	5	9
Hoffman Joseph,	Williamsf'd	t	1	19
Holmes Benjamin	Chatsworth	f	7	7
Holmes Richard	"	f	5	7
Hopkins John	"	f	1	4
Hopkins J J	"	t	1	4
Hopkins Mrs	"	f	1	4
Hopkins Nich,	Owen Sound	f	1	19
Hopkins Thos,	Chatsworth	t	1	4
Howie J H,	Massie	f	12	1
Hughes Arthur,	Dornoch	f	3	30
Hughes Henry	"	t	3	29
Hunter Alexander,	St George	f	11	23
Hutchinson Geo,	Chatsworth	f	5	4
Hutchison Robert	"	f	3	10
Irvine Andrew,	Desboro	f	8	12
Irvine John,	Kinghurst	f	4	25
Jacklin Wm,	Chesley	f	12	27
Jackman Charles	Chatsworth	f	4	I
Jackman John	"	f	4	I
Jackson David	Desboro	f	6	17
Jackson James,	Keady	f	10	1
Jackson John,	Chesley	f	11	19
Jackson John,	Durham	f	1	16
Jackson Joseph,	Peabody	f	10	19
Jackson Robert,	Desboro	f	5	16
Jackson Wm	"	f	8	15
Janke Charles,	Crawford	f	8	30
Janke Ferdinand,	Peabody	f	10	19
Janke Gustave,	Desboro	f	10	16
Janke Julius	"	f	8	18
Johnston E Mrs,	Williamsfd	f	1	15
Johnston J E	"	f	1	15
Johnston Thos,	Mooresburg	f	7	29
Johnston W J	Chesley	f	11	20

COLD MEDAL KARN PIANOS AND ORGANS, SUPERIOR TO ALL OTHERS

WRITE FOR A CATALOGUE. Address, D. M. FERRY & CO., WINDSOR, ONT.

KARN PIANOS AND ORGANS ARE WARRANTED FOR SEVEN YEARS

	POST OFFICE		CON.	LOT
Jones George,	Williamsford	t	3	26
Jones Henry,	Chatsworth	t	3	I
Jones Jones,	Dobbinton	f	13	10
Jones Wm,	Chatsworth	t	3	I
Kailer J Mrs,	Williamsford	f	4	24
Kapp Nicholas,	Chesley	f	11	24
Karn Edward,	Kinghurst	f	5	27
Keitch J W	Chesley	f	7	12
Kelly Patrick,	Chatsworth	f	2	7
Kelly Wm	"	f	2	7
Kelman James,	PtTownsend	f	12	20
Kemp Frederick	Desboro	f	5	11
Kenary James	Owen Sound	f	1	4
Kennedy	And Williamsford	t	1	14
Kennedy	Bryan, Mooresburg	f	7	28
Kennedy John	"	f	8	28
Kergan Adam,	Keady	f	9	3
Kerr John	Grimston	f	11	7
Kerr Wm	Keady	f	10	1
Keys Robert	Grimston	f	11	7
Kidd Wm,	Marmion	f	12	15
Kincaid Robert	Peabody	f	12	21
King J A	Kinghurst	f	6	28
Kingston	Samuel Dobbinton	f	13	8
Kirkpatrick	Andrew Desboro	f	8	8
Klages August,	Marmion	f	11	11
Klages Gottlieb,	Desboro	f	10	15
Klages Henry,	Marmion	f	11	12
Knapp Charles,	Chesley	f	10	25
Knapp Daniel	"	f	11	24
Knapp Daniel,	Desboro	f	6	19
Kobe Ernest,	Williamsford	f	2	22
Koch Wm	"	f	6	22
Koep Carl	"	f	1	23
Krause Albert	"	f	1	19
Krause Charles	"	f	1	18
Kritchkump John	"	f	6	22
Kritchkump Wm	"	f	4	18
Kuhl Julius	Desboro	f	8	18
Kuhl Wm	"	f	8	8
Kyle James	"	f	13	21
Kyle John	"	f	13	21
Kyle Wm	Chesley	f	13	20
Lackie James,	Williamsford	f	3	M
Lambke Henry,	Chesley	t	13	28
Lamont John	Desboro	f	7	12
Lamont R L	Chesley	f	13	30
Lang James	Grimston	f	11	7
Lang John	Dornoch	f	4	30
Lange August,	Marmion	f	12	12
Lange Wm	"	f	11	11
Lawrence Henry,	Grimston	f	12	2
Lawrence Jacob	"	f	12	2
Lee Wm	Williamsford	f	1	14
Leno John	Desboro	t	5	16
Lettimore R,	Williamsford	f	6	20
Lettimore R J	"	f	6	20
Lindsay James,	Dobbinton	f	13	9
Lipskie Charles,	Peabody	t	8	22
Lipskie Christian,	Desboro	f	7	16
Lipskie Ernest,	Williamsford	f	5	17
Lipskie Frederick	"	f	3	17
Lipskie Godfried,	Desboro	f	7	16
Lister James	Dornoch	f	4	30
Little George,	Chatsworth	t	1	4
Lowe James	Kingshurst	f	5	30
Lowe John	"	f	5	30
Lowe Peter	"	f	6	29
Lowery Albert,	Chatsworth	f	1	10
Lowery Edward	"	f	1	10
Lowery James	"	f	1	10
Lowery Sam,	Williamsford	f	2	17
Luben Ernest	"	f	4	19
Luck Wm	"	f	2	18
Lumm Adolph	"	f	4	21
Lumm Henry	"	f	5	17
Lundy Charles	Chatsworth	f	5	1
McArthur Duncan,	Keady	f	9	2
McArthur Mrs	"	f	12	2
McAuley John	Tara	t	13	2
McAvoy James,	Chatsworth	t	3	9
McBain David,	Desboro	f	10	13
McBain John	"	f	10	11
McBain Dachlan	"	f	6	13
McBrien	Robert, Chatsworth	t	1	7
McCaffrey Angus,	Grimston	t	12	2
McCaffrey Dugald,	Desboro	f	8	7
McCaffrey Neil,	Grimston	f	12	5
McCallum	John Kilsyth	f	6	1
McCallum Peter	"	f	6	1
McClarty	James, Chatsworth	f	1	4
McClung Jas,	Williamsford	f	3	25
McClung Robert	"	f	2	23
McClure Alexander	"	t	1	21
McClure David	"	f	1	21
McClure	Robert, Chatsworth	f	1	17
McColman Alex,	Chesley	f	9	29
McColman Donald	"	f	10	30
McColman Donald jr	"	f	9	29
McColman Malcolm	"	f	9	28
McCorkindale A,	Grimston	f	11	5
McCorkindale Hugh,	Keady	f	10	8
McCorkindale John	"	f	9	8
McCoy John	Grimston	t	10	6
McCracken Alex,	Dornoch	f	2	27
McCulloch J,	Williamsford	f	4	22

FERRY'S SEEDS are Known Everywhere, Sold Everywhere, Grown Everywhere.

LOT	POST OFFICE	CON.	LOT
14	McCullough J Mrs, Wili'msf'd	f	4 21
16	McCullough Wm "	f	5 22
20	McDonald Albert, Chesley	t	13 24
20	McDonald Alex, Chatsworth	f	2 11
9	McDonald Angus, Grimstou	f	12 7
22	McDonald A Mrs, Chatsw'h	f	3 13
16	McDonald Colin, Dornoch	t	1 30
17	McDonald C Mrs, Chatsworth	f	2 6
17	McDonald Donald, Wiarton	f	2 10
16	McDonald Wm Chesley	f	9 27
30	McDougall A, Williamsford	t	1 18
4	McElheron John, Chatsw'h	f	3 A
30	McElheron Neil "	f	5 13
30	McElwain R, Williamsford	t	1 18
29	McEwen Andrew, Chatsw'h	f	3 I
10	McEwen David "	f	4 15
10	McEwen James "	f	3 I
10	McEwen John Chesley	f	10 29
17	McEwen Leonard, Hamilton	f	4 L
19	McFarlane Arthur, Keady	f	10 1
18	McFarlane Joseph "	f	10 1
21	McFarlane Wesley "	f	10 1
17	McFarlane Wm, Chatsworth	f	1 1
1	McGann Hugh, Williamsford	f	6 18
2	McGann Timothy "	f	6 18
2	McGill Andrew, Chatsworth	f	1 4
2	McGill Thomas "	f	1 4
9	McGillivray Alexander "	t	1 4
13	McGrath Robert Keady	f	10 1
11	McGregor Alex, Desboro	f	6 4
13	McGregor George, Chatsw'h	f	6 3
7	McGregor Gregor Desboro	f	6 5
2	McGregor Wm, Chatsworth	f	6 4
7	McGuire John, Kinghurst	f	5 27
5	McInnes James, Keady	f	11 2
1	McInnes J G "	f	11 1
1	McInnes Wm "	f	11 1
4	McIntosh A Mrs, Dornoch	f	1 29
25	McIntosh Donald "	t	1 28
23	McIntosh J J "	t	1 29
21	McIntosh Philip "	f	1 30
21	McKay Cameron, Chesley	f	2 15
17	McKay Hugh Toronto	f	1 19
29	McKee John Keady	t	10 4
30	McKenzie John, Chatsworth	f	5 3
29	McKenzie John jr "	f	7 4
28	McKinnon John, Chesley	f	13 22
5	McKinnon Malcolm "	f	13 24
8	McLauchlan J, Owen Sound	f	1 17
8	McLauchlin John, Chesley	f	12 24
6	McLean Alexander, Peabody	f	10 24
27	McLean Archibald "	f	10 24
22	McLean Robert "	f	10 24
	McLellan F J Marmion	f	13 12
	McLellan John "	f	12 4
	McLellan Robert "	f	12 13
	McLeod Angus Keady	f	9 1
	McLeod Archibald, Grimston	f	11 5
	McLeod Donald, Keady	f	7 2
	McLeod Dugald "	f	7 1
	McLeod Peter "	f	7 2
	McLeod T, Sault Ste Marie	f	10 1
	McMannus Wm, Chesley	t	13 19
	McMitchell Wm, Williamsf'd	f	1 19
	McMullan J J Grimston	f	12 8
	McMullan Wm Peabody	f	10 22
	McNab Andrew Keady	f	9 6
	McNab George, Desboro	f	8 12
	McNab John, Chatsworth	f	2 1
	McNab John Desboro	f	8 8
	McNab John, Owen Sound	f	8 5
	McNab J P Desboro	f	8 12
	McNab Richard "	f	7 12
	McNab Robert Keady	f	9 6
	McNab Samuel, Chatsworth	f	6 7
	McNab Wm Desboro	f	6 12
	McNab Wm Keady	t	8 5
	McNab W A Desboro	f	8 9
	McNab W D Keady	t	9 1
	McNally Robert, Chesley	f	13 19
	McQueen Archibald Keady	f	7 3
	McRonald Thos, Mooresburg	f	8 24
	McTavish Peter, Chesley	f	13 30
	McTavish Peter, Paisley	f	13 6
	McTavish Robert, Chesley	f	13 28
	Mackie Wm, Chatsworth	f	2 H
	Magee Albert Desboro	f	7 12
	Magee Cameron "	f	8 15
	Magee James "	f	8 15
	Magee John "	t	7 13
	Magee Thomas "	f	7 12
	Magee Wm "	f	7 10
	Mair Andrew, Mooresburg	f	7 22
	Mair Gilbert Peabody	f	9 26
	Mair James, Mooresburg	t	7 20
	Mair Thomas, Peabody	f	10 43
	Mair Walter, "	f	18 21
	Mair Wm, Mooresburg	f	7 24
	Mair Wm, Peabody	f	10 23
	Malaney Pat, Williamsford	f	6 18
	Malaney Peter, "	f	6 18
	Malnofskie Albert, Desboro	f	9 15
	Malnofskie August "	f	8 19
	Malnofskie Charles "	f	6 15
	Malnofskie Frederick "	f	7 18
	Malone P J, Williamsford	f	5 20

COLD MEDAL KARN PIANOS AND ORGANS, SUPERIOR TO ALL OTHERS

WRITE FOR A CATALOGUE. Address, D. M. FERRY & CO., WINDSOR, ONT.

POST OFFICE		CON.	LOT
Manary R J, Invermay	f	13	6
Mannerow August, Desboro	t	7	15
Mannerow H'y, Williamsf'd	f	4	19
Mannerow John, Desboro	f	8	13
Mannerow J A, Williamsf'd	f	4	21
Mannerow Louis, Desboro	t	8	14
Manorgan Jas, Chatsworth	f	1	4
Marklevitz John, Detroit	f	8	22
Marquart Gustave, Desboro	f	6	11
Martin Wm, "	f	10	10
Mason J H, Toronto	f	7	9
Mateer James, Chatsworth	f	1	4
Masson Wm, Owen Sound	f	1	4
Mateer John, Desboro	f	9	13
Mathison John, Chatsworth	t	1	4
Maxwell Hamilton, Keady	f	11	1
Maxwell Leon'd, Chatsworth	f	4	k
Maxwell Robert, Chesley	f	13	23
Maxwell Wm, Keady	f	11	1
Merriam J J, Chatsworth	f	1	4
Merriam Mrs, "	f	1	3
Merriam Norman, "	f	1	2
Milburn Charles, Desboro	f	8	13
Milburn John, Peabody	f	10	21
Milburn J A, Desboro	f	8	13
Milburn R A, Peabody	f	10	21
Miller Julius, Williamsford	f	2	18
Miller Robert, Owen Sound	f	1	22
Mills Alfred, Tara	f	13	7
Mills James, Dornoch	f	4	28
Mills John, "	f	4	29
Mills Robert "	f	4	29
Mills Robert, Tara	f	13	7
Minke Albert, Mooresburg	t	7	22
Minke August, Williamsf'd	f	3	21
Minke Christop'r, Peabody	t	11	21
Minke Ernest, Williamsford	f	3	18
Minke Frederick, Peabody	f	11	22
Minke John, Williamsford	f	3	18
Minke Wm, Desboro	f	6	15
Miskey Frederick, "	f	5	15
Mitchell A H, Williamsford	f	3	20
Mitchell David "	f	3	20
Mitchell James, Chatsworth	f	3	7
Mitchell J C, "	f	5	6
Mitchell J J, "	f	3	3
Mitchell Robert, "	f	2	8
Mitchell R J, "	f	3	2
Mitchell Sam'l, Williamsf'd	f	3	20
Mitchell Thos, Chatsworth	f	2	8
Modman John, Peabody	f	12	20
Monford John, Keady,	f	8	3
Monford J Mrs "	f	8	4
Monford Wm Keady	f	8	4
Moore Edward, Mooresburg	f	7	26
Moore Robert "	f	7	25
Moore Samuel, Keady,	t	7	1
Moore Thomas, Chesley	f	8	26
Moore Wm, Mooresburg	f	1	5
Moore W J, "	f	7	24
Moran J Mrs, Williamsford	f	4	26
Moran Patrick "	f	3	22
Moran Wm "	f	3	23
Morden Joseph, Tara	f	8	1
Morden Mrs, Keady	f	8	1
Mortley Chas, Chatsworth	t	4	L
Mortley Charles Jr, "	t	4	L
Mousell August, Desboro	f	5	15
Mousell Charles "	f	5	14
Muir Alex'r, Williamsford	f	2	20
Muir Francis "	f	2	20
Mulligan George, Peabody	t	12	20
Mumby John, Willamsford	f	3	21
Munn Geo, Marquette, Man	f	9	12
Murray Alex'r, Kinghurst	f	6	30
Myers August, Williamsf'd	f	3	16
Myers Frederick "	f	2	17
Myers Henry "	f	3	16
Nicholson Charles "	f	2	m
Nicholson James, Tara	f	13	3
Nicholson Richard, "	f	13	3
Nicholson Wallace "	f	13	3
Niergarth Jac'b, Williamsf'd	f	6	23
Noone Valentine "	t	3	19
Nowry John, Peabody	f	12	21
O'Hara Charles "	f	9	20
O'Hara Charles Jr "	f	9	20
O'Hara James "	f	9	20
O'Neil Patrick, Dornoch	f	3	27
Ogsden J W, Desboro	t	7	13
Oliver Henry, Grimston	f	11	4
Oliver John "	f	11	4
Osborne George, Desboro	f	9	13
Osborne Wm, Bay City, Mich	f	10	14
Palmer John, Desboro	f	7	12
Palmer Samuel "	f	7	12
Palmer Thomas "	f	7	12
Pamperin Ch'n, Williamsf'd	f	4	16
Parker Charles, Mooresburg	f	8	30
Parks James, Williamsford	f	4	23
Parks James Jr "	t	4	23
Parks Joseph "	t	4	24
Partridge Jos, Chatsworth	f	1	4
Partridge J H "	f	1	4
Patterson George, Peabody	t	10	26
Pearce F J, Chatsworth	f	2	D

KARN PIANOS RECEIVED THE GOLD MEDAL JAMACIA EXHIBITION, 1891

FERRY'S SEEDS are Known Everywhere, Sold Everywhere, Grown Everywhere.

	POST OFFICE		CON.	LOT
Pearce J Mrs,	Williamsford	f	1	20
Pearce Wm,	Chatsworth	f	1	1
Pearse J H,	Marmion	f	11	13
Penner Elisha,	Desboro	f	7	6
Penner John	"	f	9	9
Perdue John,	Williamsford	f	1	16
Peters Christian,	Kinghurst	f	5	24
Peters Christ'n,	Williamsf'd	f	3	20
Pfeifer Herman	"	f	2	19
Pike Ernest,	Desboro,	t	7	12
Pollock David,	Chesley	f	13	17
Pollock James	"	f	13	17
Pollock R J	"	f	13	17
Poveleskie Godf'd,	Desboro	f	7	20
Poveleskie Wm,	Mooresburg	f	8	28
Priebe John,	Desboro,	f	10	11
Pringle Alex'r,	Chatsworth	f	3	E
Pringle Joseph	"	f	3	G
Pritchard Geo,	Williamsford	f	3	23
Pritchard Wm	"	f	1	22
Proud G W,	Desboro	f	8	14
Quigley Daniel,	Chesley	f	13	15
Quigley George	"	f	13	15
Quigley George,	Marmion	f	13	9
Quigley Joseph,	Chesley	f	13	15
Quigley J J	"	t	11	23
Quigley Wm,	Marmion	f	13	13
Ramage A S,	Chatsworth	t	2	H
Ramage Matthew,	Chesley	f	12	27
Ramage T Mrs,	Mooresburg	t	7	24
Raven W G Mrs,	Owen S'd	f	10	1
Richmond J G,	Chesley	f	12	29
Richmond Robert	"	f	12	29
Riddell Robert,	Desboro	f	8	16
Riddell Wm	"	f	8	16
Riddle John,	Kinghurst	f	5	29
Robertson Chris	Dornoch	f	1	27
Robertson John,	Chesley	f	10	28
Rodke Ferd,	Mooresburg	f	8	23
Rodke Gustave	"	f	7	26
Ross David,	Chatsworth	f	1	4
Ross Joseph,	Williamsford	f	4	18
Ross R J	"	f	6	20
Rossman H W	"	f	1	19
Routenburg Fred,	Chatsw'ht		4	M
Running Wm	Dornoch	f	1	28
Sabiston P W,	Orangeville	f	1	4
Salter Mrs,	Williamsford	f	1	15
Salter Wm	"	f	1	13
Savage J A	Chesley	f	12	29
Savage Samuel	"	f	12	28
Scarrow Josiah	Keady	f	10	1
Scheldroth Charles,	Chesley	f	11	27
Scheldroth Chris,	Dornoch	f	2	28
Scheldroth Wm	Chesley	f	11	29
Scott W C	Desboro	f	7	10
Scott W J	"	f	8	10
Scriber Christian,	Chatsw'h	f	3	M
Scriber Oscar,	Mooresburg	f	8	30
Shaw J A	Hespeler	f	1	18
Sheaver Chas,	Mooresburg	f	8	27
Sheredan John,	Omemee	f	12	6
Sherry Wm	Chatsworth	f	3	1
Shopfe Chris'n,	Williamsf'd	f	2	21
ShouldiceJno,	Sapperton B C	f	1	5
Shouldice Leon,	Chatsworth	f	1	5
Shultz August	Desboro	f	6	13
Shultz Charles	"	f	9	13
Shultz Godfried	"	f	8	12
Shultz John	Peabody	t	11	21
Shultz Julius,	Williamsford	f	2	14
Shultz Rodolph,	Chatsworth	t	3	12
Shute August,	Marmion	f	11	15
Sinclair Alexander,	Keady	f	10	8
Sinclair Archibald	"	f	10	1
Sinclair Donald	"	f	11	2
Sinclair Duncan	"	f	9	3
Sinclair Hugh	"	f	10	8
Sinclair John	Chesley	f	9	8
Sinclair John	Grimston	f	11	8
Sinclair John	Keady	f	8	3
Sinclair John jr	"	f	8	3
Slumskie August,	Desboro	f	8	18
Slumskie Charles	"	f	8	12
Slumskie Ernest	"	f	8	18
Slumskie E,	Williamsford	f	2	14
Slumskie Freder,	Desboro	f	10	17
Slumskie Julius,	Peabody	f	9	21
Smith Archibald,	Keady	f	9	4
Smith G A	Desboro	f	7	13
Smith John	Chesley	t	12	25
Smith John	Desboro	f	7	12
Smith Malcolm	Keady	f	8	8
Smith M Mrs	"	f	9	4
Smith Wm	Desboro	f	7	12
Smyth John	Keady	f	9	4
Smyth J H	"	t	10	3
Sparrow John,	Chatsworth	t	3	H
Specht Henry,	Williamsford	f	2	21
Specht John	"	f	1	23
Speir John	"	f	1	19
Spencer Jason,	Dobbinton	f	13	11
Sprunk Chas,	Williamsford	f	5	24
Sprunk Michael	"	f	5	17
Stephen Alexander,	Desboro	f	9	11
Stephen Alexander,	Peabody	t	9	25

BUY ONLY THE RELIABLE AND POPULAR KARN PIANO & ORGAN

WRITE FOR A CATALOGUE. Address, D. M. FERRY & CO., WINDSOR, ONT.

KARN PIANOS AND ORGANS ARE WARRANTED FOR SEVEN YEARS

	POST OFFICE		CON.	LOT
Stephen George	Desboro	t	7	12
Stephen Wm	"	f	9	10
Stevenson Samuel,	Marmion	t	11	10
Stevenson W J,	Williamsford	t	1	13
Stewart Duncan,	Gillies Hill	f	1	14
Stewart Jas jr,	Chatsworth	f	3	K
Stewart John,	Williamsford	f	3	17
Stewart Samuel	"	f	3	24
Stinson J J	Desboro	t	8	13
Stoddart Geo,	Mooresburg	f	7	22
Struck Frederick,	Desboro	f	10	13
Such Charles	Peabody	f	8	21
Sueh Charles jr	"	f	8	22
Sulke Albert	Desboro	f	10	17
Sullivan B Mrs,	Williamsford	f	1	20
Sullivan John	Dornoch	f	3	30
Sutcliffe Charles,	Dobbinton	t	13	14
Sutcliffe Jacob	Marmion	f	11	9
Sutcliffe J Mrs	"	f	12	11
Sutcliffe Thomas,	Dobbinton	t	13	14
Swandt Aug,	Williamsford	f	2	19
Swanson Albert	Desboro	t	10	12
Swartz Charles	"	f	7	17
Swartz Frederick,	Dobbinton	f	13	10
Swartz Godfried,	Desboro	f	7	16
Swartz Jacob	"	f	8	18
Swartz Wm	"	f	7	18
Sweager Alb,	Williamsford	f	5	17
Sweager Christopher	"	f	5	17
Sweager John	"	f	6	24
Taschke Charles,	Desboro	f	10	15
Taylor James	Grimston	f	11	6
Taylor John	Chesley	f	10	25
Taylor Wm	Chatsworth	f	1	5
Tedford Edward,	Marmion	f	12	13
Tedford Wm	"	f	12	13
Thomas Joseph,	Chesley	t	13	18
Thompsett Manley,	Desborof		9	16
Thompsett W J,	Grimston	f	12	8
Thompson Allan,	Chesley	f	12	16
Thompson A E,	Grimston	t	12	6
Thompson F R	Chesley	f	12	17
Thompson George,	Keady	f	9	5
Thompson James,	Desboro	f	8	12
Thompson Jno,	Chatsworth	t	1	12
Thompson J A	Peabody	f	10	18
Thompson J H	Chesley	f	12	17
Thompson Wm	"	t	12	19
Thompson Wm,	Invermay	f	13	5
Thompson Wm,	Marmion	f	11	13
Thomson Andrew,	Chesley	f	13	18
Thomson John	"	f	13	19
Thornley Charles,	Marmion	f	12	11
Tisdale Peter	Keady	t	9	1
Tompsett David,	Desboro	f	7	15
Tompsett Wm	"	f	8	17
Townsend Joseph	"	f	9	9
Trafford Chas,	Williamsford	f	6	23
Trafford Robert	"	f	2	26
Travers Albert	Desboro	f	7	7
Travers John	"	f	7	8
Treamusk H,	Mooresburg	f	8	23
Tribble John,	Williamsford	t	1	17
Turner George,	Chatsworth	f	1	5
Turner Wm	"	t	2	15
Turner Wm	Chesley	f	3	15
Turner W J	Marmion	f	12	12
Vanslake Lewis,	Grimston	f	12	9
Vasey James	Dornoch	f	3	28
Vasey John	"	f	4	27
Vasey Joseph	"	f	3	28
Vasey Mary A	"	f	1	30
Vasey Wm	"	f	3	29
Vernon Henry	Tara	f	12	3
Wagnor Henry	Chesley	f	13	15
Wagnor John	"	f	13	15
Wakeford John,	Williamsf'd	t	2	23
Walker Albert	Grimston	t	13	6
Walker Francis	"	f	11	8
Walker Fran jr,	Chatsworth	f	6	8
Walker Francis sr	"	f	6	8
Walker Hugh	Guelph	f	9	11
Walker James,	Williamsford	f	2	25
Wallace E Mrs,	Chatsworth	f	2	21
Walsh James	Keady	f	10	2
Walsh Jane	"	f	10	2
Walsh John	Chesley	f	10	27
Walsh John	Keady	f	10	2
Walsh Walter	Chesley	f	10	27
Walwood James,	Peabody	f	11	21
Warburton Joseph,	Chesley	t	12	23
Ward Charles,	Williamsford	f	4	17
Ward E Mrs	Desboro	f	7	12
Ward George	Chesley	f	13	27
Waters John,	Williamford	f	1	19
Waters Richard	"	f	1	18
Watkie August,	Marmion	f	13	13
Weeden James,	Chatsworth	t	1	9
Weeden Walter	"	f	1	9
Welfrey Andrew,	Chesley	f	13	28
Wench Alfred,	Dobbinton	f	13	11
Weppler Valen,	Marmion	f	11	18
West E B,	Mooresburg	f	7	27
White Arthur,	Chatsworth	f	2	3
White Donald	"	f	2	2
White Wm	"	f	2	4

FERRY'S SEEDS are Known Everywhere, Sold Everywhere, Grown Everywhere.

POST OFFICE		CON.	LOT
Whitley Joseph,	Chatsworth t	1	4
Wilde Wm	Desboro f	8	13
Willfang John	Marmion f	11	18
Wippler Henry	Chesley f	12	24
Wippler Werner	" f	12	24
Wippler Wm	Peabody f	13	16
WolfileChristian,	Chatsworth t	1	4
Wright John,	Mount Forest f	5	13
Yeager Jacob,	Chesley f	11	28
Yeager Philip	" f	11	28
Young Archibald	" f	4	M
Young I Mrs	" f	11	30

SYDENHAM TOWNSHIP.

The address given after each name is the post office address.

ABBREVIATIONS—f. Freeholder ; t. Tenant; n. North Centre Road; s. South Centre Road ; bf. Broken Front.

POST OFFICE		CON.	LOT
Abra Thomas,	Bognor f	B	13
Adams Edwin	Owen Sound f	10	17
Adams Oliver,	Hoath Head t	7	7
Adams Robert	Annan f	B	23
Adams Thos,	Owen Sound f	10	17
Ainslie Adam	" f	bf	34
Aitken James,	Annan f	B	30
Aitken Walter,	Leith f	L	12
Alexander Alex,	Garryowen f	4	23
Alexander Charlotte,	Leith f	L	6
Alexander Janet,	Owen Snd f	6	11
Alexander Robert	" f	6	11
Alexander Wm,	Garryowen f	4	22
Alexander Wm,	Hoath Head f	8	12
Anderson John,	Strathavon f	5	1
Anderson Margaret,	Seaforth f	C	19
Anderson Thos,	Strathavon f	5	1
Anderson T H,	Bognor f	3	4
Angus George,	Owen Sound t	n1	25
Angus James	" f	n1	25
Angus John,	Ashley t	12	8
Arlridge Walter,	Meaford f	C	3
Armstrong James,	Annan f	6	23
Armstrong John	" f	B	33
Armstrong John,	Bognor f	4	8
Armstrong Margaret	Annan f	6	22
Armstrong Mary	" f	B	33
Armstrong Robt,	Woodford f	1	26
Armstrong Thomas,	Annan t	7	23
Armstrong Wm	" f	4	31
Armstrong Wm,	Bognor f	3	8
Atchison Hamilton	" f	3	5
Bailey Henry,	Meaford f	1	5
Bailey Noble,	Bognor t	1	5
Bailey T H	Woodford f	n1	5
Bailey Wm,	Owen Sound t	12	9
Baird Henry,	Kincardine f	L	3
Baker Wesley,	Annan f	4	28
Ballantyne Robert,	Bognor f	B	37
Ballard Daniel,	Woodford t	1	14
Ballard Peter	" f	1	14
Barber Charles,	Meaford f	9	3
Barnhart C E,	Owen Sound f	12	13
Baxter Colin,	Bognor f	1	7
Baxter Donald	" f	1	7
Bayley G S,	Chatsworth f	10	1
Bayley Wm	" f	10	1
Beattie Thos	Owen Sound f	12	14
Bebee M E	" t	11	8
Bell Richard,	Johnson f	2	30
Bell Thomas	" f	2	30
Bell Wm,	Hoath Head f	9	2
Bell Wm	Johnson f	2	30
Bellshaw James,	Woodford f	2	14
Bellshaw Wm	" f	2	14
Berridge George	" f	s1	8
Binane Mary	Owen Sound f	7	13
Binane Patrick	" f	7	14
Blackshaw James,	Leith f	bf	18
Blue Elizabeth,	Brandon Man f	4	22
Bluhm Jacob,	Bognor f	B	33
Bodie Louis,	Owen Sound f	n2	16
Body John	Hoath Head f	9	3
Body Malcolm,	Owen Sound f	6	7
Body Wm,	Hoath Head f	6	5
Bone Wm	Leith t	10	25
Bonnell G H	Hoath Head f	7	10
Bonnell J M	" f	7	10
Bothwell John	Owen Sound f	10	19
Boyd J L	" f	11	14
Boyle Mary A	Woodford f	n1	10
Brett Michael,	Annan f	5	25
Brown Adam	" f	B	40
Brown Ann,	Owen Sound f	10	22

BUY ONLY THE RELIABLE AND POPULAR KARN PIANO & ORGAN

WRITE FOR A CATALOGUE. Address, D. M. FERRY & CO., WINDSOR, ONT.

KARN PIANOS AND ORGANS ARE WARRANTED FOR SEVEN YEARS

	POST OFFICE		CON.	LOT
Brown Wm,	Hoath Head	f	8	4
Bryan Alonzo	Leith	f	B	35
Bryan W J	"	f	B	35
Burns Charles	Meaford	f	s1	16
Burns John,	Owen Sound	f	4	13
Burns J B	"	f	s2	16
Burr J F	Annan	f	C	36
Burr Wm	Leith	f	L	4
Butchart R P,	Owen Sound	f	10	25
Buzza Edward	Annan	f	C	22
Buzza G A	"	f	C	37
Bye C A	Garryowen	t	3	25
Bye Elizabeth	Annan	f	C	39
Bye George	Garryowen	f	2	26
Bye Henry	Woodford	f	3	23
Bye Thomas,	Garryowen	f	2	25
Bye T H	Woodford	t	2	22
Byers Wm	Bognor	t	4	12
Cahoon Alex,	Woodford	t	2	29
Cahoon James	"	f	2	25
Cahoon John	"	f	2	25
Cahoon J F	"	t	2	29
Cahoon Mary	"	f	2	28
Cahoon Samuel,	Garryowen	t	4	28
Calvert John,	Owen Sound	f	5	14
Cameron Alexander	"	f	12	13
Cameron Angus	Leith	t	bf	30
Cameron Arthur	"	f	L	B
Cameron C W	"	t	bf	30
Cameron Donald,	Annan	f	C	29
Cameron Donald,	Garryowen	f	2	25
Cameron Donald	Leith	f	bf	30
Cameron George	Annan	f	5	28
Cameron G O	Leith	f	L	1
Cameron John,	Balaclava	f	bf	3
Cameron Peter	Leith	f	L	2
Cameron Wm	Balaclava	f	bf	3
Cameron W A	"	f	bf	4
Campbell Alex,	Annan	f	5	28
Campbell Alex,	Owen Sound	f	9	7
Campbell A J,	Garryowen	f	n2	14
Campbell	Chris'a, Collingw'd	f	4	29
Campbell Colin,	Johnson	f	3	32
Campbell Daniel,	Annan	f	5	28
Campbell David,	Hoath Head	f	7	7
Campbell Don,	Garryowen	f	n2	14
Campbell Dun,	Owen Sound	f	s2	10
Campbell Dun,	Victoria B C	f	5	29
Campbell G A	Johnson	f	3	31
Campbell G W	"	f	3	30
Campbell Hugh,	Owen Sound	f	5	22
Campbell James	"	f	9	13
Campbell J G,	Garryowen	f	n2	14
Campbell Louis,	Johnson	f	2	27
Campbell Mal,	Owen Sound	f	11	10
Campbell Wm,	Garryowen	f	4	29
Campbell Wm,	Owen Sound	f	10	8
Campion George	"	f	10	8
Cannon James	Annan	f	B	29
Cannon Wm	"	f	7	24
Carmichael Alex,	Bognor	f	4	4
Carmichael A J,	Strathavon	f	4	4
Carmichael Dugald,	Bognor	f	5	4
Carmichael John	"	t	4	6
Carnahan Albert,	Woodford	t	s1	3
Carnahan J C	"	f	2	22
Carnahan W A	"	t	n1	7
Carnahan W J	"	f	n1	7
Carr Edward	"	f	s1	7
Carr Owen	"	f	s2	6
Carr P J	"	f	4	13
Carr Thomas	"	f	s2	
Carrie Gideon	Massie	f	6	1
Carrie J G,	Walters Falls	t	1	1
Carroll John,	Garryowen	f	3	27
Carroll Wm	"	f	3	27
Casswell J H	Bognor	f	1	3
Cathrae John	"	f	3	1
Cathrae Wm	Annan	f	6	24
Cavers James	"	f	s1	3
Cavers John,	Woodford	f	n2	3
Chalice John	"	f	n1	4
Checkley Ann	Toronto	f	7	9
Clark Frederick,	Bognor	f	6	5
Clark John	"	f	6	5
Clark Jonah	"	f	B	50
Clarke Robert,	Owen Sound	f	6	10
Clarke W J	Bognor	t	B	26
Cleave James,	Johnson	f	2	29
Cleave W J	"	t	2	29
Coleman Robert,	Chatsworth	f	12	2
Coleman Wm	"	f	12	1
Collison Mary	Bognor	f	B	4
Cook Dickin,	Hoath Head	f	8	3
Cook John	"	f	8	4
Cook Moses	Ashley	f	12	6
Cooper Wm	Johnson	f	C	13
Cornell W E	Shelburne	f	s2	14
Couper James	Annan	t	7	23
Couper John	"	f	7	22
Craig Wm	"	f	s1	8
Cranny Patrick,	Bognor	t	3	9
Crawford John	Leith	f	A	19
Crawford Robert	Annan	f	C	27
Creighton G P,	Owen Sound	f	C	34
Cross W N	Woodford	f	n1	4

FERRY'S SEEDS are Known Everywhere, Sold Everywhere, Grown Everywhere.

	POST OFFICE		CON.	LOT
Cudney Harry	Leith	t	L	14
Cullen Wm, Owen Sound		t	10	11
Cunningham Patrick, Leith		f	A	38
Curry Charles, Chatsworth		f	10	3
Currie Duncan, Woodford		f	n1	16
Curry Gillian, Hoath Head		f	10	5
Curry John	"	f	10	5
Curry Neil	"	t	10	4
Day Albert	Annan	f	C	28
Day A A	"	t	B	27
Day C P	"	f	B	26
Day C W	"	f	C	24
Day John	"	f	B	27
Day John	Leith	f	L	3
Day John,	Owen Sound	f	10	18
Day Robert	Annan	f	C	24
Day R J	"	t	C	24
Day Sidney	Leith	f	L	7
Day T R	"	f	L	4
Dealy Michael, Hoath Head		f	9	6
Dealy Richard	Meaford	f	9	7
Dealy T Y	Clavering	f	7	7
Dean Thomas,	Owen Sound	t	12	13
Denton Thomas, Johnson		f	B	18
Dermitt J W	Hoath Head	f	7	9
Dewar Wm	Annan	t	C	33
Dickie Wm	"	t	7	22
Dickson James	"	f	6	22
Dickson J A	"	t	n2	16
Dixon Leslie	Leith	f	L	15
Doig Alfred, Glenboro	Manf		11	11
Doig Andrew, Owen Sound		f	11	11
Donald J H	New York U Sf		9	15
Doran Alexander, Woodford		f	1	14
Doran Sidney	"	f	1	12
Doran Zacharias, Elmhedge		f	1	11
Douglass Jas, Hoath Head		t	9	6
Douglass Mary A	"	t	9	6
Doyle John	Leith	f	10	23
Doyle Patrick, Garryowen		f	1	28
Duffy Patrick, Hamilton		f	1	28
Duggan Cornel, Garryowen		f	3	27
Duggan John	Dornoch	f	4	28
Duggan John, Garryowen		t	4	28
Duncan Peter, Woodford		f	1	12
Duncan Thomas	"	t	1	12
Dunlop James, Hoath Head		f	9	4
Dunlop John	"	f	9	4
Dunlop J M	Bognor	f	6	7
Dunlop Robert, Hoath Head		f	9	4
Durie David, Owen Sound		f	10	14
Durie John	"	f	10	14
Ead John	Garryowen	t	4	22
Eagle Charles,	Balaclava	f	A	1
Earley W J	Annan	f	B	34
Easton Eliza, Owen Sound		f	L	2
Edmonstone Jas, Balaclava		f	bf	6
Edmonstone John, Hoath H'd		f	8	7
Edmonstone R, Balaclava		f	bf	28
Edmonstone T, Hoath Head		f	8	7
Elder Wm	Owen Sound	f	8	13
Elliot Robert	"	f	s1	16
Elliott Wm	Annan	f	B	38
English Ann, Garryowen		f	2	24
Farley George,	Massie	f	7	2
Farley James	"	f	7	2
Farley John	"	f	7	2
Farley Joseph	"	f	7	6
Farley Wm	"	f	7	3
Farquharson A, Woodford		f	2	30
Farquharson Catherine		f	2	23
Feltis Margaret, Chatsworth		f	12	3
Ferguson Archibald	"	f	11	1
Ferguson Ezra, Hoath Head		t	7	8
Fettis James, Johnson		f	C	9
Fettis Michael	"	f	C	8
Findlay George, Walters Fls		t	1	3
Findlay Wm	"	f	1	2
Fisher James	Bognor	t	3	6
Flavell Wm	Hoath Head	t	7	14
Fleming George	"	f	9	11
Fligg Wm,	Woodford	f	n1	8
Flinn James	"	t	1	24
Flummerfelt Ellen'r J	Bognor	f	B	38
Ford John	Annan	f	B	34
Foulds R J	"	t	C	31
Fox W W,	Chatsworth	f	11	1
Fraser George,	Bognor	t	3	7
Fraser Thomas,	Balaclava	f	bf	7
Frazer Elizabeth,	Bognor	f	B	11
Frazer J B	Annan	f	B	34
Freckelton J E,	Woodford	f	n1	6
Fretter C A,	Owen Sound	f	n1	25
Fretter Elizabeth	"	f	s1	25
Fretter J H	"	f	n1	25
Frizzell Amos, Hoath Head		f	9	5
Frizzel George,	Bognor	f	3	11
Frizzel John	"	f	2	8
Frizzel Robert	"	f	3	9
Fulford H Y,	Morley	f	1	30
Fullerton J T,	Peabody	f	7	4
Gamble James	Owen Sound	t	11	11
Gamble John	"	t	11	11
Garbutt George	Strathavon	f	4	3
Gardiner Malcolm,	Bognor	f	5	9
Gardiner Peter	"	f	6	7

GOLD MEDAL KARN PIANOS AND ORGANS, SUPERIOR TO ALL OTHERS

WRITE FOR A CATALOGUE. Address, D. M. FERRY & CO., WINDSOR, ONT.

KARN PIANOS RECEIVED THE GOLD MEDAL JAMACIA EXHIBITION, 1891

	POST OFFICE	CON.	LOT
Gardiner Robert	Bognor	t	5 9
Gardner George	"	f	1 10
Gardner James	Meaford	f	1 10
Gardner Wm,	Bognor	f	2 7
Garrett Wm,	Chatsworth	f	8 2
Geddis Alexander,	Annan	f	B 25
Gibson James	Leith	f	bf 18
Gibson J W	"	f	bf 27
Gibson Wm,	Seattle U S	f	bf 28
Gilchrist Duncan,	Leith	t	bf 28
Gilchrist Hugh	"	f	bf 23
Gillesby Albt,	Owen Sound	f	6 15
Gillesby Bernard	"	f	s2 16
Gillesby Wm	"	f	6 15
Gillies Archibald	Bognor	f	3 2
Gillies Duncan	"	f	3 3
Gillies John	"	f	3 2
Glen Isaac,	Ashley	t	12 9
Glen Robert,	Brookholm	f	L 2
Glen Wm	Ashley	f	12 9
Glendinning John	Hoath Hd	f	9 10
Godfrey E H	Garryowen	f	5 26
Godfrey James	"	f	4 25
Godfrey John	"	f	5 25
Godfrey M F	"	f	4 25
Godfrey M H	"	f	4 25
Goldsmith Leander	Hoath Hd	f	8 9
Goldsmith Robert	"	f	7 5
Goodwin David,	Owen Sound	f	10 10
Gordon Georgina	"	f	11 7
Gordon Hugh,	Ashley	f	12 8
Gordon John	Owen Sound	t	11 7
Gordon Jonathan,	Bognor	t	3 6
Gordon Robert,	Webbwood	f	4 28
Gove N J,	Chatsworth	f	12 2
Grady J W,	Annan	f	B 28
Graham Joseph,	Johnson	f	1 34
Graham Thomas,	Winnipeg	f	12 2
Green Ann	Chatsworth	f	12 1
Grunsell James,	Garryowen	f	4 24
Gunn Angus,	Owen Sound	f	11 8
Gunn Donald	"	f	11 13
Halbert Robert,	Garryowen	f	5 26
Hamilton Albert	Chatsworth	f	11 2
Hamilton Arch,	Owen Sound	f	6 14
Hamilton Daniel,	Ashley	f	11 3
Hamilton John	"	f	12 4
Hamilton Miller	Athlone	f	7 8
Hamilton Wm,	Ashley	f	12 4
Harkness Gideon,	Annan	f	4 30
Harkness John,	Leith	f	A 31
Harkness Robert,	Annan	f	4 30
Harkness T J	"	t	4 30
Harrison Wm	Owen Sound	f	n1 23
Harwood John	"	f	9 6
Hatton Robert	"	f	s2 21
Hatton Robert jr	"	f	10 23
Hemming C H,	Bognor	f	B 18
Hemming E F	"	t	B 17
Henry A E	"	t	3 6
Henry George	Annan	f	B 21
Henry Robert,	Leith	f	bf 22
Hill Edward,	Annan	t	C 22
Hill George,	Balaclava	f	C 4
Hill John	"	f	C 4
Hill J C	"	f	C 5
Hill Mary	"	f	B 4
Hill W R	"	f	1 35
Hoath J W,	Woodford	t	3 11
Hoath Thomas,	Hoath Head	f	8 6
Hood James,	Woodford	f	2 26
Hope John,	Annan	t	8 22
Horan Michael	Garryowen	f	3 25
Horan V I	"	f	3 26
Horan Wm,	Owen Sound	f	n2 8
Hotchkiss Augustus	"	f	10 17
Hotchkiss Lebeus	"	f	10 17
Howitt George,	Balaclava	f	B 5
Hughes James,	Johnson	f	3 31
Hughes Thomas,	Morley	t	1 33
Hurrell James	Annan	t	B 36
Hutchinson Geo,	Woodford	t	6 15
Hutchinson John	"	f	5 15
Hutchinson Thomas	"	f	6 15
Hutchinson Wm	"	t	6 15
Hutson Rosina,	Annan	f	C 33
Inglis George	Walters Falls	f	1 4
Irwin Mary,	Hoath Head	f	7 13
Jack Donald	Havelock	f	1 11
Jack James,	Bognor	f	2 10
Jack John	"	f	2 10
Jenkins H W,	Owen Sound	f	11 14
Johnson Richard,	Johnson	f	2 32
Johnson R N	"	f	2 31
Johnson T W	"	f	2 31
Johnson Wm	Owen Sound	f	11 7
Johnson W C,	Johnson	f	2 31
Johnstone George,	Balaclava	f	B 3
Johnstone John	"	f	2 33
Johnstone J E	"	t	B 19
Johnstone J H	"	t	B 8
Johnstone Nancy	"	f	C 11
Johnstone Robert	"	f	C 10
Johnstone Robert jr	"	f	bf 12
Johnstone T P	"	f	C 12
Jordison Thos	Chatsworth	t	12 2

FERRY'S SEEDS are Known Everywhere, Sold Everywhere, Grown Everywhere.

	POST OFFICE		CON.	LOT
Julyan Charles,	Leith	f	A	32
Keefer Wm	Annan	f	C	35
Keiling Chas,	Owen Sound	f	n1	24
Keiling Wm	"	f	s1	26
Kelly Isabella,	Hoath Head	f	9	7
Kemp C S	Leith	t	bf	34
Kemp Harry,	Owen Sound	f	7	15
Kennifick Edward	"	f	1	22
Kennifick Jeremiah	Johnson	t	3	31
Kennifick J J	"	f	3	31
Kent Cameron,	Annan	t	B	25
Kerr S L	Toronto	f	B	25
Kilbourn G A,	Owen Sound	f	8	4
Kilbourn J M	"	f	8	4
Kilbourn T H	"	f	8	4
King John	Balaclava	f	B	1
King John,	Owen Sound	f	8	13
King Neil,	Garryowen	t	2	26
Knaggs Robt,	Owen Sound	f	s2	25
Knight E B,	Woodford	f	s1	1
Knight G S,	Owen Sound	f	s1	6
Lamont Mary	"	f	n1	21
Lamont Roger	"	f	n1	22
Lamont Roger jr	"	t	n1	22
Landles Wm	"	f	10	10
Lang H C	"	f	B	43
Lang James,	Clavering	f	7	7
Lang Wm	Owen Sound	f	n1	26
Laird Thomas,	Chatsworth	f	7	4
Laycock John,	WaltersFalls	f	1	5
Laycock Robert,	Woodford	f	n1	13
Laycock Thomas	"	f	1	11
Leflar Nelson	Balaclava	t	1	34
Leflar W F	"	t	C	3
Legate Thomas,	Woodford	t	s1	4
Lemon Albert	Bognor	f	3	12
Lemon Alfred,	Johnson	f	2	28
Lemon Charles,	OwenSound	f	1	33
Lemon C E	Annan	f	B	33
Lemon George,	Woodford	f	n2	4
Lemon James	"	f	n1	3
Lemon John,	Balaclava	f	C	6
Lemon John,	Owen Sound	f	n1	4
Lemon J H	Balaclava	f	B	7
Lemon Wm	"	f	C	3
Leonard J W	Woodford	f	1	13
Leonard T P	"	f	2	12
Levans Edward,	Havelock	f	8	4
Levans Thomas,	Hoath Head	f	8	3
Lindsay Charles,	Woodford	t	4	14
Lindsay Wm	"	f	4	14
Lipsett John	Johnson	f	3	29
Lipsett Robert	"	f	3	30

	POST OFFICE		CON.	LOT
Livingstone John	Johnson	f	B	18
Livingstone Ronald	"	f	B	18
Locke S W,	Hoath Head	t	8	10
Locke Walter jr	"	t	8	10
Locke Walter	"	f	8	10
Logan W G	Annan	t	B	34
Long Edward	Bognor	f	4	8
Long Henry,	Owen Sound	f	n2	18
Long James	"	f	n1	17
Long J A	"	f	s1	23
Long Samuel	"	f	n1	20
Long Thomas	"	f	n2	18
Long Wm	"	f	s1	20
Long W J	Woodford	f	2	15
Lowrie Jane	Owen Sound	f	bf	5
Lowrie John	"	f	bf	5
Lusk Frederick,	Leith	t	L	5
Luton Thomas,	Woodford	f	s1	4
McAllistrum P,	Chatsworth	f	10	2
McAllistrum Thomas	"	f	10	2
McArthur Alex,	OwenSound	f	11	9
McArthur Arch,	Johnson	f	C	17
McArthur Arthur	"	f	C	17
McArthur Charles,	Annan	f	C	33
McArthur Dugald	"	f	C	26
McArthur Dug,	OwenSound	f	L	5
McArthur Isabella	"	f	11	9
McArthur John,	Bognor	f	5	7
McArthur Peter	"	f	4	5
McArthur Wm,	OwenSound	f	11	9
McAuley Alex,	Chatsworth	t	12	3
McAuley Catherine	"	f	12	3
McAuley John	"	f	10	24
McAuley Thomas	"	t	12	3
McBride Roderick,	Arnott	f	10	8
McCallum Arch,	Brookholmf	s2	9	
McCallum Cath,	Duluth USf	s1	9	
McClarty Don,	OwenSoundf	10	15	
McClarty Wm	"	f	10	16
McClarty W H	"	f	10	15
McClenchy Wm,	HoathHeadf	7	9	
McConnell A J	Annan	f	B	33
McCutcheon Jas,	Woodford	f	3	23
McCutcheon Robert	"	f	3	23
McDonald Ang,	Owen Soundf	11	8	
McDonald Arch,	Garryowenf	n2	13	
McDonald Charles,	Morley	f	1	29
McDonald Don,	Chatsworth	t	11	1
McDonald Gilbert,	Bognor	f	4	7
McDonald Hugh	"	f	4	7
McDonald John,	Garryowenf	5	22	
McDonald N,	Hoath Head	f	8	11
McDonald Thos,	Owen S'nd	f	11	8

BUY ONLY THE RELIABLE AND POPULAR KARN PIANO & ORGAN

WRITE FOR A CATALOGUE. Address, D. M. FERRY & CO., WINDSOR, ONT.

	POST OFFICE		CON.	LOT
McDonald Wm,	Woodford	f	n1	12
McDonald W P	"	f	n2	11
McDowall John,	Garryowen	f	3	25
McEcheron Malcolm,	Massie	f	6	2
McEcheron Neil	"	f	6	2
McElheron Alex.	OwenSoundf		10	16
McElheron Hugh	"	f	10	16
McFarlane Wm,	Chatsworthf		11	4
McGregor Alex,	Owen Soundf		10	13
McGregor Donald,	Johnson	f	4	32
McGregor Dugald,	Annan	f	C	25
McGregor D R,	Balaclava	f	A	1
McGregor Malcolm,	Ashley	f	12	7
McGregor Peter,	Johnson	f	B	17
McGregor P C	"	f	4	32
McGuire Fran,	Hoath Head	f	9	10
McGuire Wm	"	f	9	10
McInnis Ann	Bognor	f	5	6
McInnis Donald	"	f	5	6
McInnis Gilbert	"	f	5	5
McInnis Hugh	"	f	5	6
McInnis Hugh,	Johnson	t	B	12
McIntyre Wm,	OwenSound	f	B	19
McKaskill	Mary, Chatsworth	f	10	4
McKay Alex,	Alameda Man	f	10	5
McKay Alexander,	Bognor	f	4	7
McKay Angus,	Woodford	f	s2	11
McKay Caroline	"	f	s2	12
McKay David,	Owen Sound	f	11	9
McKay Donald,	Bognor	f	4	7
McKay Don,	Owen Sound	f	11	14
McKay D J	Bognor	f	4	7
McKay Eliza,	Owen Sound	f	10	11
McKay George,	Hoath Head	f	9	9
McKay Hugh	Annan	f	C	32
McKay Hugh,	Owen Sound	f	11	5
McKay Innis	"	f	12	10
McKay Jas,	Minedosa Manf		10	6
McKay Malcolm,	Bognor	f	6	10
McKay Mary,	Owen Sound	f	10	11
McKay Murdoch	Bognor	f	6	10
McKay Neil	"	f	3	4
McKay Robert,	Woodford	f	s1	11
McKay Welhelmina,	Owen Sf		12	9
McKee Benjamin	"	t	s2	19
McKee W J	"	f	n1	24
McKeen John	Leith	f	A	37
McKeen Wm	"	f	bf	36
McKerroll Mal,	Hoath Head	f	8	11
McKerroll Wm,	Owen S'nd	f	10	22
McKibbon John,	Strathavon	f	4	3
McKibbon Joseph	"	f	4	2
McKibbon Wm	"	f	4	2
McKindley George,	Bognor	f	3	8
McKindley John	"	f	3	7
McKindley Wm	"	f	B	36
McKindley Wm jr	"	f	3	6
McKinnon Cath'ne,	Johnson	f	B	13
McKissock John,	Massie	f	7	1
McKissock Robert	"	f	7	4
McKissock W J,	Strathavon	f	7	1
McKnight James.	Balaclava	f	C	5
McKnight Robt,	Owen S'nd	f	C	5
McLaren J C,	Woodford	f	n1	14
McLarty James,	OwenSoundf		12	12
McLean Alexander,	Massie	f	6	3
McLean Allan	"	f	6	4
McLean Dugald	"	f	6	3
McLean James	"	f	6	3
McLean John	"	f	6	3
McLean Mariah	"	f	7	5
McLean Thomas	"	t	7	5
McLellan John	Ashley	f	12	8
McLennan Alex,	Hoath Headf		7	7
McLeod John	Leith	f	L	5
McLurg Jas,	Owen Sound	f	5	13
McLurg Mary	"	f	s1	17
McLurg Mortimer	"	f	s2	9
McMartin John,	Garryowen	f	5	24
McMartin Malcolm	"	f	5	24
McMartin Peter	"	f	n2	10
McMillan Arch,	OwenSound	f	A	16
McMillen Donald,	Balaclavaf		B	5
McMillen John	Annan	f	C	21
McMillen John	Morley	f	1	32
McMillen Wm	"	f	1	32
McMullen G H,	Woodford	f	3	15
McMullen Robert	"	t	3	15
McNab Alexander,	Bognor	f	5	8
McNeil Peter	"	f	5	6
McNab Richard,	Ashley	f	12	5
McNab Wm	Bognor	f	5	5
McNeil Francis	"	f	6	6
McNeil Neil	Leith	f	L	3
McNeil Walter	"	f	bf	34
McPherson Arch	Bognor	f	4	9
McPherson Arch	Woodford	t	1	11
McPherson J A	Bognor	f	B	
McQuarrie John	Leith	t	L	C
McQueen Catherine,	Bognor	f	5	7
McQueen Donald	"	f	5	7
McReavy George,	OwenSoundf		1	24
McWhirter Gilbert	MintoUS	f	1	1
McWhirter J,	Walters Falls	f	1	1
Malcolm Wm	OwenSound	f	12	13
Mallory Wm,	Carman, Man	f	s1	11

KARN PIANOS AND ORGANS ARE WARRANTED FOR SEVEN YEARS

FERRY'S SEEDS are Known Everywhere, Sold Everywhere, Grown Everywhere.

	POST OFFICE		CON.	LOT
Manders Geo,	Owen Sound	f	s1	27
Manderson H N	Annan	t	C	30
Marshall John	Woodford	f	n2	6
Marshall Mary A,	Brookholm	f	L	16
Martin James	Chatsworth	t	10	1
Martin Joseph	Woodford	f	n1	9
Masson Wm	Owen Sound	f	n2	22
Mathison John	Annan	f	C	39
Matthews Chas,	Garryowen	f	2	27
Matthews Patrick	Woodford	f	2	23
Maynard James	Annan	f	6	28
Menge Mary A	Rockwood	f	s2	5
Michael George,	Hoath Head	f	8	8
Michael Percival	"	f	7	11
Millafont Richard	Bognor	f	2	6
Millafont Wm	"	f	B	30
Miller George	"	f	B	5
Miller John	"	f	3	9
Miller John jr	"	f	3	9
Miller Robert	"	f	3	9
Moffat James	"	f	2	5
Moffat John	"	f	3	8
Moffat J L	"	f	3	10
Moffat Matthew	"	f	2	11
Moffat Robert	"	f	2	3
Moffatt R T	"	f	3	10
Moore Edward	Toronto	f	11	14
Moore James	Bognor	f	3	6
Moore John	Leith	f	10	24
Moore R J	Port Huron	f	6	14
Morrison Alex,	Strathavon	f	5	3
Morrison Donald	Bognor	f	5	8
Morrison Donald	Strathavon	t	5	2
Morrison Duncan,	Woodford	f	n2	8
Morrison D A	Leith	f	bf	24
Morrison Gilbert	Annan	f	B	19
Morrison Gilbert	Strathavon	f	5	4
Morrison James	Bognor	f	5	8
Morrison James,	Strathavon	f	5	2
Morrison John	Bognor	f	4	4
Morrison Malcolm	"	f	4	4
Morrison Margaret	Stratha'nf		5	2
Morrison Murdock,	Bognor	t	2	6
Morrison Neil	"	f	2	5
Morrison Neil	Johnson	f	bf	11
Morrison Neil	Woodford	f	n2	7
Moulton Anson	"	f	n1	4
Moulton Elijah,	Balaclava	f	B	3
Moulton John	"	t	B	3
Munro John	Owen Sound	f	11	12
Munro John jr,	Hoath Head	f	9	12
Murdock David	Bognor	f	B	20
Murphy Matthew,	Garryowen	f	2	24
Murray James	Morley	f	1	28
Murray Patrick	"	f	1	29
Neelands Robert,	Woodford	f	s2	3
Newman Robert	"	f	s1	12
Newman Thomas	Bognor	f	2	13
Nigh Hamilton	Strathavon	f	4	1
Nigh Mary	Gormley	f	4	1
Nisbet Wm	Owen Sound	f	11	5
Nixon J D	Bognor	f	1	9
Nixon Mary D	"	f	1	9
Nixon W D	"	f	1	9
Ormiston John,	Owen Sound	f	10	18
Philips Wm	"	f	n1	19
Phipps Charles,	Hoath Head	f	6	12
Phipps Chas jr,	Owen Sound	t	6	14
Pierce Michael	Ashley	f	12	8
Pickett Wm	Chatsworth	f	12	1
Pomfrey Levi	Bognor	f	B	63
Powley Samuel	Owen Sound	t	11	14
Price Robert,	Strathavon	f	7	4
Peterson W J,	Owen Sound	f	C	31
Quance Francis	Bognor	f	2	7
Rae Robert	Markdale	f	B	12
Ramsay Edward,	Balaclava	f	A	5
Ramsay Maxwell,	Johnson	f	1	33
Rankin Wm,	Hoath Head	f	9	1
Read J S	Leith	f	A	19
Redington M,	Owen Sound	f	5	12
Reid David	Bognor	f	2	2
Reid Flora	Leith	f	bf	26
Reid Francis	Annan	t	C	40
Reid Hugh	"	f	s1	13
Reid James	Strathavon	f	3	1
Reid John	Bognor	f	2	3
Reid J R	"	f	1	6
Reid Mary	"	f	2	3
Reid Wm	"	f	2	2
Reid W A	"	f	2	3
Reilly Henry	Woodford	f	1	27
Reilly John	Annan	f	C	23
Reilly John,	Hoath Head	f	10	7
Reoch James	"	f	6	9
Riddell George	Woodford	f	1	15
Riddell John	Annan	f	B	31
Riddell Robert	"	f	C	20
Rixon Henry	Owen Sound	f	bf	35
Robertson Alexander	"	f	s2	15
Robertson Jane	Annan	f	C	34
Robertson John	Marquette	US	f	10
Robertson Wm,	Hoath Head	f	9	1
Robson Robert	Leith	t	bf	37
Rogers J F	Woodford	f	1	15
Rogers J M	"	f	s2	2

COLD MEDAL KARN PIANOS AND ORGANS, SUPERIOR TO ALL OTHERS

WRITE FOR A CATALOGUE. Address, D. M. FERRY & CO., WINDSOR, ONT.

KARN PIANOS AND ORGANS ARE WARRANTED FOR SEVEN YEARS

	POST OFFICE		CON.	LOT
Ross Philip,	Owen Sound	f	5	14
Ross Wm	Leith	f	bf	29
Rothwell Edward,	Woodf'd	f	n1	4
Rutherford Malcolm	Leith	f	A	35
Ramsay J M	Johnson	f	3	31
ScarrowCharlotte,	OwenSnd	f	s2	19
Scarrow James	"	f	s1	18
Scott David	Leith	f	A	34
Scott George	Balaclava	f	bf	8
Scott John	Johnson	f	B	10
Scott Richard	HoathHead	f	9	3
Scott Wm	Balaclava	f	B	2
Seaman D H	Woodford	f	s2	4
Seaman N D	"	t	s1	11
SheppardBenjamin	OwenSnd	f	s1	21
Short Wm	Bognor	t	2	10
Showell O J	Owen Sound	f	9	13
Shunk Jacob	Woodford	f	n1	3
Shute James	Stokes Bay	f	9	8
Sibbald John	Annan	f	C	38
Sibbald Robert	"	f	6	25
Silverthorn B F,	Woodford	f	n2	2
Silverthorn D T	"	f	n2	1
Silverthorn James,	Meaford	f	n2	1
Skeene Frank	Johnson	t	B	16
Skeene John	"	f	B	15
Slattery James	Garryowen	t	4	29
Sloane A C	Annan	f	B	33
Smalley Robert,	Woodford	t	s1	10
Smith I J	Ashley	t	12	8
Smith J W	Morley	t	1	33
Snider J A,	Woodford	f	2	14
Snider W S	"	f	2	14
Souter George,	Leith	f	A	33
Speck Mary,	Walters Falls	f	2	1
Speedie Margaret,	Annan	f	B	33
Speers George,	Hoath Head	t	9	8
Speers Thomas	"	t	9	8
Speers Thomas,	Mono Mills	f	9	8
Spence Alex,	Owen Sound	t	10	20
Spence Catherine	"	f	10	20
Spence Donald	"	t	10	20
Spence George	Garryowen	f	2	25
Spence John	Owen Sound	f	10	21
Spence Robert	"	f	10	21
Spence Sarah	"	f	10	21
Squires David,	WaltersFalls	f	3	9
Stark G A,	Owen Sound	f	10	9
Stark R A	"	f	10	9
Stark W R	"	f	10	9
Stephens Tilton,	Johnson	f	3	28
Stewart Wm	Annan	t	C	24
Stotesbury R C,	Woodford	t	n1	4
Stubbs Thomas	Massie	f	7	5
Sutherland George,	Annan	f	B	22
Sutherland Hector	"	f	4	31
Sutherland James,	Bognor	f	4	6
Sutherland Jane,	Annan	f	C	22
Sutherland John,	Owen Snd	f	11	6
Sutherland Martin,	Annan	f	A	20
Sutton James,	Blantyre	f	s1	2
Sutton Joseph	Woodford	f	1	22
Sutton Ralph	"	f	s1	10
Sutton Wm	"	f	4	13
Sword John	Bognor	f	2	4
Sword Wm	"	f	B	15
Tapp Thomas,	Peabody	f	7	4
Taylor Ann	Annan	f	B	39
Taylor Ann	Leith	f	7	15
Taylor A M	Annan	f	B	39
Telford J P	Owen Sound	f	7	22
Telford W P	"	f	B	36
Thomas James	"	t	n1	21
Thompson Fred,	Woodford	f	n1	4
ThomsonAlex	Owen Sound	f	n2	21
Thomson C B	Woodford	f	s1	5
Thomson F A	"	f	s1	5
Thomson James,	Annan	f	s2	18
Thomson James,	Massie	f	7	3
Thomson John,	Annan	f	A	36
Thomson John,	Woodford	f	s1	4
Thomson J M	Bognor	f	3	6
Thomson J R	"	f	2	6
Thomson J W	"	f	1	4
Thomson Nelson,	Hoath Hd	t	7	14
Thomson Peter,	OwenSound	f	12	12
Thomson R G,	Woodford	f	s1	5
Thomson Wm,	Owen Sound	f	9	14
TirwhittSept	NewGardenUS	f	4	12
Tompkins James	Annan	t	B	35
TottenhamWm	HoathHead	t	9	3
Traynor Bernard	Garryowen	f	5	27
Traynor Michael	"	f	4	24
Traynor M X	"	f	4	27
Traynor Patrick,	Annan	f	5	27
Trotter James,	Owen Sound	f	s2	20
Tuck Samuel,	Bognor	t	6	6
Tucker James,	Johnson	t	C	18
Turner George,	Woodford	f	s1	15
Turner Wm,	Annan	f	B	36
Vail M W,	Balaclava	f	bf	27
Vail Peter,	Garryowen	t	5	27
Vail W B,	Balaclava	f	bf	27
Vair James,	Owen Sound	f	5	13
Vair Robert,	Massie	f	6	1
Vanwyck Hiram,	Johnson	f	C	8

FERRY'S SEEDS are Known Everywhere, Sold Everywhere, Grown Everywhere.

POST OFFICE		CON.	LOT
Vanwyck J W	Johnson	f C	7
Vanwyck Samuel	"	f B	6
Vasey James	Garryowen	f 3	24
Veitch Thomas	Leith	f L	G
Veitch Walter	"	f bf	25
Waddell Adam	"	t A	34
Waddell G G,	Woodford	f 2	13
Walker Albert	"	f 2	11
Walker James,	Annan	f C	34
Walker John,	Meaford	f 1	2
Walmsley George	"	f 1	33
Walmsley Joseph	"	f 1	33
Walters Louis,	Woodford	t 1	23
Ward Alfred,	Walters Falls	f 1	1
Wardell John,	Hoath Head	f 10	10
Wardell Joseph,	Morley	f 1	30
Warrilow John,	OwenSound	f 12	5
Waterton Albert,	Johnson	f A	9
Waterton Wm	"	f A	9
Waterton W S	"	f bf	10
Watson Abraham,	Bognor	f 1	6
Weaver Arthur	"	f 1	8
Weaver Frank	"	f 2	8
Weir Hugh,	Owen Sound	f 12	11
Whalen Martin	"	t s1	26
White G P,	Garryowen	f 3	24
White Isaac,	Annan	f C	33
Whiteside Rich,	HoathHead	f 10	6
Whittaker Henry	OwenSnd	f s2	26
Whittaker Wm	"	f 8	15
Wilkinson Geo	HoathHead	f 8	12
William Castillia	Bognor	f B	7
Williams R P	Woodford	f n1	4
Willsie Thos,	Owen Sound	f 12	14
Wilson Archibald,	Bognor	f 3	13
Wilson A H	Johnson	f B	8
Wilson George,	Morley	f 1	27
Wilson John,	Johnson	f B	9
Wilson J T,	Walters Falls	f 1	3
Wilson Thos,	Hoath Head	f 5	10
Wilson Walter,	Johnson	f B	9
Woods George,	Woodford	t n1	11
Woods W J	"	f s2	1
Wotten John,	Owen Sound	f s1	22
Wright J L,	Woodford	f n1	8
Yates George	"	f s1	6
Yates James,	Hoath Head	f 8	9
Young Thomas,	Chatsworth	f 9	2
Young Wm,	Waterloo	f 9	14

COLD MEDAL KARN PIANOS AND ORGANS, SUPERIOR TO ALL OTHERS

COUNTY OF WATERLOO.

Alphabetically arranged, showing Name, Post Office Address, Concession Lot and whether Freeholder or Tenant.

DUMFRIES (North) TOWNSHIP.

The address given after each name is the post office address.

ABBREVIATIONS—f. Freeholder; t. Tenant.

POST OFFICE		CON.	LOT
Abra Jacob,	Roseville	f 12	34
Abra Wm Mrs,	Blair	f 12	34
Adair John	Galt	f 10	5
Adams Francis	Roseville	t 12	36
Adams Thomas Mrs	"	f 12	33
Aldridge David	Ayr	t 9	37
Alison Thomas,	Galt	f 11	6
Andrich Martin	"	f 13	7
Armstrong David	Branchtonf	7	6
Armstrong John	Roseville	f 10	29

WRITE FOR A CATALOGUE. Address, D. M. FERRY & CO., WINDSOR, ONT.

	POST OFFICE		CON.	LOT
Armstrong Jos,	Branchton	f	7	6
Armstrong Thos,	Roseville	f	10	29
Armstrong W H	"	f	10	29
Arthur David,	Branchton	f	7	5
Arthur Hugh	"	f	8	5
Arthur Robert	"	f	8	5
Ballantyre Andrew,	Galt	f	10	8
Ballantyre M Mrs	"	f	10	2
Barnhart Wm	"	f	10	17
Barrie Alexander	"	f	11	14
Barrie C G	"	f	11	14
Barrie George	"	f	12	19
Barrie G R	"	f	10	21
Barrie G W jr	"	f	11	14
Barrie John	"	f	11	14
Barrie J B	"	f	12	19
Barrie Robert	Ayr	f	8	28
Barrie Robert	Galt	f	11	20
Barrie Robert jr	"	f	11	14
Barron Walter	"	f	10	4
Bartholomew Thomas	"	f	12	1
Barton Jas Mrs,	Roseville	f	11	34
Barton Joseph	"	f	11	34
Barton P C	"	f	10	33
Bawtinheimer Nelson,	Ayr	f	7	33
Beattie Wm	Roseville	t	11	35
Becker Albert	"	f	11	35
Bell George Mrs,	Galt	f	7	1
Blackwood Robert	"	f	12	10
Blain Richard	"	f	12	7
Blair John	Branchton	t	7	4
Bond James sr,	Glen Morris	f	7	19
Bond Richard	Galt	f	9	2
Bond Wm Mrs	"	f	9	2
Braidwood Wm	"	t	12	9
Bricker Amos	Roseville	f	12	41
Bricker Benjamin	"	f	11	36
Bricker Erwin,	Branchton	t	7	4
Bricker J B	Roseville	f	11	36
Bricker M B	"	f	11	36
Bricker Noah	"	f	11	36
Brickner N B	"	f	11	36
Brown Alexander,	Ayr	f	8	25
Brown A W	Branchton	f	7	4
Brown James Mrs	Ayr	f	10	28
Brown John jr	Galt	f	11	26
Brown John sr	"	f	11	26
Brown Walter	"	f	9	23
Brown W H Mrs	"	f	11	25
Bruce James	Roseville	f	12	35
Bruce John jr	Galt	f	9	24
Brydon John	Roseville	f	11	36
Brydon Robert	Galt	f	12	2
Brydon Wm	Galt	f	12	2
Buchanan Alex,	Branchton	f	7	4
Buchanan A E	"	t	7	4
Buchanan Herbert	"	f	7	5
Buchanan James	Ayr	f	1	29
Buchanan Smith,	Branchton	f	7	2
Buchanan Theron	Galt	f	7	4
Buchanan Wm,	Roseville	t	11	35
Bunyan Andrew	"	f	12	39
Burk Wm	"	f	11	4
Burnett Arthur	Galt	f	11	2
Burnett A A	"	f	7	7
Burnett Thomas	"	f	11	2
Cairns A W	"	f	10	2
Caldwell Wm	"	t	11	6
Caldwell Wm Mrs	"	f	11	6
Campbell John	"	t	8	3
Campbell J C	"	f	8	3
Carrick Alexander	"	f	8	1
Carrick Angus	"	t	8	1
Carrick J A	"	f	7	3
Carrick R J	Roseville	f	11	28
Cavers John	Galt	t	10	6
Cavers John Mrs	"	f	10	6
Cavers Walter	"	f	11	18
Champ Thomas,	Branchton	t	7	4
Chapman James	"	f	7	4
Chisholm Andrew	Galt	f	12	28
Chisholm Robert	Ayr	t	8	38
Chisholm Thomas	Galt	f	8	22
Chisholm W A	"	t	8	22
Clark Andrew	Ayr	f	9	26
Clark Hugh	"	t	9	26
Clark James	"	f	9	31
Clark John Mrs,	Glen Morris	f	7	18
Clark Robert	Ayr	f	9	26
Clark Walter	"	f	9	29
Clark Walter jr	"	f	9	31
Clark Wm	"	f	9	30
Clark W W	"	t	7	27
Clay W P	Galt	t	10	6
Clemens Amos,	Blair	f	12	30
Clemens D W	Roseville	f	11	35
Clemens E A	Blair	f	12	30
Clemens Jacob,	Roseville	f	12	43
Clemens Jesse	"	f	12	46
Cochrane Robert Mrs,	Galt	f	11	28
Cochrane Samuel	Ayr	f	7	35
Collins James	"	f	12	7
Colwell Charles,	Branchton	t	7	4
Colwell George	"	t	7	4
Cooper Charles	Ayr	t	8	35
Copeman Smith,	Branchton	f	7	4

KARN PIANOS RECEIVED THE GOLD MEDAL JAMAICA EXHIBITION, 1891

FERRY'S SEEDS are Known Everywhere, Sold Everywhere, Grown Everywhere.

	POST OFFICE		CON.	LOT
Copeman Wm	Branchton	t	7	4
Cornell John	"	t	7	1
Cowan A H	Galt	f	11	13
Cowan A M	"	f	12	20
Cowan George	"	f	11	17
Cowan John	"	f	12	21
Cowan John jr	"	f	11	17
Cowan J B	"	f	12	11
Cowan J F	"	f	11	13
Cowan Robert	"	t	11	17
Cowan Thomas	"	f	10	13
Cowan Walter	"	f	10	1
Cowan Wm	"	f	8	14
Cowan W D	"	t	8	14
Crampeau Geo,	Branchton	f	7	4
Cranston Robert	Galt	f	10	27
Cranston Robert jr	"	t	10	27
Crozier Arthur,	Branchton	f	7	4
Cunningham George,	Galt	f	9	24
Cunningham J Mrs	Ayr	f	9	25
Cunningham Walter,	Galt	f	9	24
Currie James	"	f	9	23
Currie Peter	Ayr	f	9	33
Davidson A J	Galt	t	11	4
Davidson Robert	"	f	12	30
Deans James	Ayr	f	10	38
Deans James	Galt	f	7	17
Dean John	"	f	12	10
Dean Richard	Ayr	f	10	38
Deans Thomas	Galt	f	8	17
Deans T S	"	f	8	15
Dearth Francis	"	t	12	10
Detweiler Aaron,	Roseville	f	11	44
Detweiler E W	"	f	12	44
Dickson Andrew	Galt	f	8	23
Diefenbacher Chris,	Blair	t	12	30
Dietrich J C	Galt	f	12	1
Doud Wallace,	Branchton	f	7	4
Douglas John	Galt	f	8	11
Douglas J E	"	f	11	19
Douglas Richard	"	f	8	17
Douglas T C	"	f	8	17
Douglas W J	"	t	10	19
Dryden A A	"	f	10	22
Dryden J A	"	f	9	22
Dryden J G	"	f	8	22
Dryden J K	"	t	9	22
Dryden R G	"	f	8	22
Dryden R S	"	t	9	22
Dryden Wm Mrs	"	f	9	22
Dryden W K	"	f	8	22
Dunn Adam	"	f	12	6
Dunn Wm	"	t	12	6
Edgar Alexander,	Ayr	t	9	33
Edgar John	"	f	9	32
Edgar Thomas	"	f	9	33
Edgar Wm	"	f	7	38
Elliott Andrew	Galt	f	8	20
Elliott George	Roseville	t	12	40
Elliott Henry	Ayr	t	9	37
Elliott Wm	"	f	8	21
Ellis Frank	Galt	f	12	8
Ellis Horace	"	f	12	8
Ellis Jonah	"	f	12	8
Elvin F G	"	f	12	1
Fairbairn Andrew	"	t	10	2
Fairbairn George	Ayr	t	8	29
Fairgrieve G R	Galt	f	12	6
Ferguson Alexander	"	f	12	5
Ferguson Archibald	"	f	12	7
Ferguson G R	Ayr	t	9	37
Ferguson John	Galt	f	11	4
Ferguson Walter	"	f	12	7
Field J E	"	f	11	6
Field Thomas	"	f	11	6
Field W R	"	f	11	6
Findlater John	Ayr	f	7	29
Findlay James	Galt	f	10	2
Ford Andrew	Glen Morris	f	9	16
Ford George	Galt	t	9	3
Ford G B	"	t	9	3
Ford John	"	f	6	20
Ford James	Glen Morris	f	8	18
Ford James ir	"	t	7	21
Ford Robert	"	f	9	19
Fowler Murray	Branchton	f	7	4
Fraser Alexander	Ayr	f	9	31
Fraser Donald	Galt	f	9	1
Fraser John	Ayr	f	8	26
Fraser J B	"	t	8	26
Fraser N L	Galt	f	9	1
Fraser Thomas	"	f	9	1
Fulton Janet D	Ayr	f	9	36
Fulton Margaret	"	f	9	36
Gardner George	Galt	t	12	9
Gehman Abraham	Roseville	f	11	25
Gehman David	"	f	11	27
Gehman Samuel	"	f	11	27
Gehman S B	"	f	11	26
Geiger David	"	f	10	38
Gemmell John	Ayr	f	8	31
Gemmell Wm	"	t	9	34
George Joseph	"	t	8	31
Ghent Alonzo	Branchton	t	7	4
Gibson David	Galt	f	10	20
Gibson Robert	"	t	10	20

BUY ONLY THE RELIABLE AND POPULAR KARN PIANO & ORGAN

WRITE FOR A CATALOGUE. Address, D. M. FERRY & CO., WINDSOR, ONT.

KARN PIANOS AND ORGANS ARE WARRANTED FOR SEVEN YEARS

	POST OFFICE		CON.	LOT
Gillespie John	Galt	f	9	2
Gladstone Robert	Ayr	f	7	37
Gladstone Wm	"	f	7	37
Goeck J J	Glen Morris	t	7	25
Goeck Valentine	"	t	7	25
Goldie David	Ayr	f	9	37
Good Daniel,	Roseville	f	12	43
Good Jonathan	"	f	12	43
Goodall Alfred	Galt	f	10	14
Goodall Gavin	"	f	11	14
Gooding Stephen,	Roseville	t	12	43
Goodland James	Galt	t	12	7
Graham Wm	"	f	10	4
Grant George	Strasburg	f	11	28
Gray Alexander	Ayr	t	9	38
Gress Jacob	Galt	f	11	27
Grier John jr	Ayr	f	7	27
Grier John sr	"	f	7	27
Grieve Frederick Mrs	Galt	f	12	2
Grieve James	"	t	11	1
Grieve John	"	f	11	1
Grieve J D	"	f	11	1
Grills Wm	"	f	12	6
Guthrie David	Ayr	f	9	32
Guthrie G A	"	f	8	35
Guthrie John	"	f	8	32
Guthrie Wm	"	f	9	32
Hall Alexander	Galt	f	9	14
Hall Archibald	"	t	9	15
Hall George Mrs	"	f	9	15
Hall John	Ayr	f	8	33
Hall John Mrs	"	f	7	38
Hall Linas	Branchton	f	7	4
Hall T H	Ayr	f	8	33
Hall Walter	"	t	7	38
Hall Wm Mrs	"	f	8	33
Hallman D W,	Roseville	t	12	42
Hallman Ephraim	"	f	11	38
Hallman George	"	f	12	37
Hallman J F	"	f	12	42
Hallman Menno	"	f	12	38
Hancock George	Galt	f	12	10
Harding Charles	Ayr	t	7	32
Harding F C	"	t	7	32
Hardy Robert	Branchton	f	7	4
Harkness Wm,	Glen Morris	t	7	18
Harkness W A	"	t	7	18
Harman George,	Branchton	f	7	4
Harman John	"	f	7	4
Harvey Alexander	Galt	t	8	2
Harvey David	Branchton	f	8	4
Harvie John	Galt	f	7	4
Hastie James	Ayr	f	10	30
Hawes Ellery	Galt	f	11	34
Heavie John	Ayr	f	7	30
Heavie John jr	"	t	7	30
Henderson Archibald	"	f	9	29
Henderson James	"	f	9	31
Henderson James	Galt	f	10	2
Henderson John	"	f	10	30
High Ephraim	"	f	12	24
High S K	"	f	12	24
Hislop George	Strasburg	f	12	34
Hodgson George	Ayr	f	9	36
Hodgson John	"	f	9	36
Hodgson J W	"	f	9	36
Hogg Arthur	"	f	7	31
Hogg Frank	Galt	t	10	2
Hogg George	"	f	10	2
Hogg James	"	f	11	6
Hood J M	"	f	9	3
Hooper W J	Paris	f	7	23
Hope George	Roseville	f	12	44
Hope James	"	f	12	44
Hope Robert	"	f	12	42
Hope Thomas	"	f	12	42
Hope Wm	"	f	12	44
Horton C E	Ayr	f	9	38
Horton H W	"	f	9	38
Horton S T	"	f	9	38
Hunt George	Branchton	t	7	4
Hunter Thomas	Galt	t	11	28
Hunter W A	"	t	11	28
Hussie George	"	f	12	23
Hussie G H	"	t	7	23
Hussie John	"	f	12	23
Hutson Wm,	Roseville	f	12	36
Jackson Wm	Galt	f	11	7
Jackson W H	Ayr	t	9	37
Jagger George	Galt	f	12	11
Jamieson E Miss	"	f	12	7
Jenkins Adam,	Branchton	t	7	4
Jenkins Andrew	"	f	7	5
Jenkins B Mrs	"	f	7	5
Johnston Wm	Galt	f	10	23
Kaiser Albert,	Roseville	f	12	42
Kaiser Frederick	"	f	12	42
Kaiser Frederick jr	"	f	12	42
Kaiser L M	"	f	12	42
Kay Alexander	Ayr	f	9	35
Keachie A Mrs,	Galt	f	9	6
Keachie James	"	f	10	1
Kelly Wm	Ayr	f	10	32
Kerr James	Galt	f	8	7
Kersell Andrew	"	f	10	32
Kersell A Mrs	"	f	12	34

FERRY'S SEEDS are Known Everywhere, Sold Everywhere, Grown Everywhere.

	POST OFFICE		CON.	LOT
King James	Galt	f	12	31
King Patrick	"	t	10	1
Knetchel D D, Roseville		f	12	42
Knetchel Oliver	"	f	12	43
Knight Charles,	Galt	t	10	28
Krauel Frederick, Roseville		t	11	34
Laing Albert, Branchton		f	7	4
Laing Michael	"	f	7	4
Lake Andrew	Galt	f	7	1
Lake Archibald, Branchton		f	7	9
Lake James,	Galt	f	7	1
Lake James jr	"	f	10	20
Lake Thomas, Branchton		f	7	9
Lake T T	Galt	f	10	27
Landreth George	"	f	12	25
Lantz Peter	Ayr	t	9	37
Larter Charles	Galt	t	11	6
Lee D P Mrs	"	f	11	23
Lee H R	"	f	12	33
Lee John	"	f	11	23
Leeds John	"	f	8	1
Lepp J G,	Roseville	t	11	35
Linton Alexander	Galt	f	10	32
Linton James Mrs,	Ayr	f	10	33
Liphard Justus	Galt	f	8	2
Liphard Vernon	"	f	8	2
Liphard Wm	"	f	8	2
Litch Frederick,	Roseville	t	11	35
Little A Y	Galt	f	12	2
Little David	"	f	12	2
Little James	"	f	12	2
Little John Mrs,	Roseville	f	12	36
Little Walter	"	f	12	36
Lockie John	Galt	f	10	14
Lockie J M	"	f	9	2
Lockie Thomas Mrs	"	f	9	2
Lockie T S	"	f	9	14
Lockie Wm	"	f	10	14
Lockie Wm,	Roseville	f	12	41
Lohr John	Galt	t	9	16
Lyons W E	Ayr	f	7	35
McAllister James	Galt	f	12	3
McArthur Wm	Branchton	f	7	8
McArthur Wm	Galt	f	10	2
McBean Alexander	"	f	9	4
McBean Angus	"	f	10	3
McBean J J	"	t	9	4
McBean Thomas	"	f	9	4
McCartney George	Ayr	f	7	28
McColl Alexand	Branchton	f	8	3
McColl George	Galt	f	8	3
McColl J Mrs	"	f	8	3
McCrombie James	"	t	12	3
McCrone Jessie	Ayr	f	8	29
McDiarmid Donald,	Galt	f	12	10
McDonald Alex,	Branchton	f	7	3
McDonald Alexander,	Galt	f	11	7
McDonald A Mrs,	Branchton	f	7	4
McDonald Donald	"	f	7	3
McDonald Hugh	"	f	7	8
McDonald Hugh,	Galt	f	7	7
McDonald James	"	f	10	29
McDonald J A,	Branchton	f	7	4
McDonald Robert	"	f	7	4
McDonald Wm	Ayr	f	11	30
McEwan Andrew	"	f	9	37
McHutcheon Wm	"	t	9	37
McKellar Dougal,	Galt	t	11	6
McKenzie John	"	f	8	1
McKenzie John jr	"	f	12	4
McKenzie J B	"	f	12	3
McKenzie J C	"	f	10	3
McKenzie J M	"	t	11	4
McKenzie J R	"	f	10	3
McKenzie Thomas	Branchton	t	8	1
McKenzie Wm,	Galt	f	10	6
McKinley John	Branchton	t	7	8
McLeish George	"	f	8	4
McLeod David	Galt	f	8	24
McMillan J Mrs	"	f	11	4
McNab John	Ayr	t	10	24
McNally John	Blair	f	12	26
McNally John jr	"	f	12	26
McNeil Peter	Galt	t	10	4
McPhail Alexander	"	f	7	14
McPherson Archibald	"	f	9	1
McPherson Arch jr	"	t	9	1
McPherson John	"	t	9	1
McPherson Malcolm	"	t	9	1
Malone James	Ayr	f	8	34
Manson Henry	"	f	7	33
Manson Robert	"	f	7	32
Manson Wm	"	f	7	36
Marshall Anthony,	Galt	f	7	3
Marshall Cameron,	Ayr	f	9	35
Marshall Robert	"	t	9	33
Marshall Thomas,	Galt	f	7	3
Marshall Thos,	Glen Morris	f	7	22
Martin Benjamin,	Roseville	f	11	37
Martin Carey	"	f	11	35
Martin Enoch	"	t	11	37
Martin Minnie	"	f	11	35
Mathieson Andrew,	Ayr	t	10	31
Mathieson W A	"	f	9	28
Maud Wm	Galt	t	12	6
Meikle John	"	f	11	20

GOLD MEDAL KARN PIANOS AND ORGANS, SUPERIOR TO ALL OTHERS

WRITE FOR A CATALOGUE. Address, D. M. FERRY & CO., WINDSOR, ONT.

KARN PIANOS AND ORGANS ARE WARRANTED FOR SEVEN YEARS

	POST OFFICE		CON.	LOT
Melross James	Galt	f	12	1
Milroy James Mrs	"	f	10	3
Milroy John jr	"	f	9	6
Milroy John sr	"	f	9	6
Milroy J A	"	f	10	16
Milroy Wm	"	f	10	16
Mitchell George	Ayr	t	8	27
Mitchell John	"	f	9	35
Mitchell J Mrs,	Branchton	f	7	4
Mitchell Thomas	Ayr	f	7	37
Moffatt Stephen	Galt	f	9	7
Moffatt Thomas	"	f	10	7
Moore E Mrs,	Branchton	f	7	4
Moore J D	Galt	f	10	26
Morrison Wm	Doon	f	12	33
Morton James	Ayr	f	7	31
Morton John	"	f	7	38
Morton Robert	"	f	7	31
Morton Wm	Galt	f	11	22
Morton Wm Mrs,	Ayr	f	7	32
Moscrip Andrew,	Galt	t	12	9
Moscrip A Mrs	"	f	12	9
Mueller H C,	Roseville	f	11	36
Mulholland W B	Branchton	f	7	4
Mullett Wm	Galt	t	10	5
Mullin John	"	f	12	10
Murray James	Glen Morris	f	7	24
Murray W R	Galt	f	12	1
Myers David	Ayr	t	9	38
Myers John	"	t	9	38
Myres Charles Mrs	"	f	9	38
Naismith James,	Blair	f	12	29
Naismith John	"	f	12	29
Neff Zenis	Ayr	t	9	37
Nichol Andrew	"	f	10	37
Oliver Andrew	Galt	f	12	11
Oliver A M	"	f	8	6
Oliver George	"	f	7	2
Oliver G S	"	f	7	2
Oliver James	"	f	8	1
Oliver John	"	f	8	1
Oliver Robert	"	f	9	1
Oliver R S,	Branchton	t	8	4
Oliver Thomas	Galt	f	8	15
Oliver T R	"	f	8	2
Oliver Walter	"	f	8	5
Oliver Wm	"	f	8	1
Orr Andrew	"	f	11	17
Orr Andrew jr	"	t	11	17
Orr Anthony	"	f	12	18
Orr A B	"	f	11	22
Orr John	"	f	12	17
Palmer G W,	Branchton	f	7	4
Palmer Wm	Galt	t	12	1
Patterson Robert	"	f	10	1
Patterson Simeon	Ayr	f	7	34
Perrin John,	Roseville	f	11	34
Perrin Joseph	"	f	12	43
Perrin Wm Mrs	"	f	12	43
Phillips Thomas,	Galt	t	9	1
Phillips T L	"	t	9	1
Prescott G R	"	f	11	12
Prior George	"	t	11	2
Puttock Joseph	"	t	8	22
Rae Andrew	"	t	9	21
Rae John	"	f	9	21
Rae Wm	"	t	9	22
Reck Christian	Branchton	f	7	4
Reeves Henry	Ayr	t	9	35
Reid Alex Mrs,	Branchton	f	7	5
Reid John	"	f	7	5
Reid J Q	Ayr	f	10	31
Reid W A	"	f	10	31
Reid W I	"	f	10	31
Rellinger Ailan	Roseville	t	12	31
Rellinger Mathias	"	f	12	31
Rennelson James,	Galt	f	12	32
Rennelson Richard	"	f	11	24
Renwick Andrew,	Ayr	f	8	27
Renwick Walter	"	f	8	30
Richardson James,	Galt	t	11	6
Riddell W S	Ayr	f	7	28
Ritchie Robert	"	t	9	30
Robson James Mrs	"	f	8	38
Robson J L	"	f	8	37
Robson W T	"	f	8	38
Roday John	Galt	f	12	30
Rodd James	"	f	12	1
Ronald D R,	Glen Morris	t	7	1
Rose Robert	"	f	7	27
Roy G K	Galt	t	11	6
Rutherford Geo,	Glen Morris	f	7	15
Rutherford Hugh	Galt	f	12	33
Rutherford J,	Glen Morris	f	7	15
Rutherford J H Mrs,	Galt	f	7	14
Rutherford J K	Ayr	f	7	30
Rutherford M S	Galt	f	7	14
Rutherford Thomas	"	f	12	8
Rutherford Thos Mrs	"	f	12	9
Rutherford T A	Ayr	f	7	30
Rutherford Walter	"	f	10	36
Rutherford Wm	Galt	f	11	7
Sandford Elijah,	Branchton	f	7	4
Scott A E	Ayr	f	8	27
Scott A K	Galt	f	9	3
Scott James	"	f	8	19

FERRY'S SEEDS are Known Everywhere, Sold Everywhere, Grown Everywhere.

	POST OFFICE		CON.	LOT
Scott John	Galt	f	8	7
Scott J T	"	f	11	26
Scott R C	"	f	8	6
Scott Thomas	"	f	8	19
Scott Wm	Branchton	f	7	4
Scott Wm	Galt	f	11	26
Scott W J	"	f	11	26
Scrimger Freeman	"	f	10	4
Scrimger James	"	f	10	4
Scrimger Thomas	"	f	10	7
Scrimger Wm	"	f	10	7
Shannon James	"	t	10	5
Shantz Henry	Ayr	f	10	35
Sheard T M	"	f	10	37
Sheldon J W Mrs,	Galt	f	10	12
Sherman Wm	Ayr	t	9	38
Sherman Wm Mrs	"	f	9	38
Shiel George	Galt	f	10	17
Shiel John	"	f	9	17
Shiel Robert Mrs	"	f	10	17
Shiel Walter	"	f	9	18
Simpson George Mrs	"	f	12	27
Simpson Thomas	"	f	12	27
Sipes J N	Blair	f	12	21
Sipes M O	"	f	12	21
Slater A J	Galt	f	10	19
Slater Wm	"	f	10	15
Smith Edward	"	f	12	7
Smith E Mrs	"	f	7	4
Smith George	"	t	12	7
Smye George	"	t	12	10
Snellar John	Mannheim	f	12	33
Snyder Abrah,	Roseville	f	11	37
Snyder B M	"	f	12	45
Snyder David	"	f	11	38
Snyder D D	"	f	11	37
Snyder Enoch	"	f	12	38
Snyder G H	Ayr	f	9	37
Snyder W H	"	t	9	37
Soutar Jas Mrs,	Branchton	f	7	4
Spaeth Wm	Roseville	f	11	36
Stark Andrew	Galt	t	11	7
Stevenson John	"	t	9	1
Stevenson Wm	"	t	9	1
Stewart D Miss	"	f	10	8
Stewart Erskine	Ayr	t	9	37
Stuermer Carl	Roseville	f	12	43
Sudden John	Galt	t	8	18
Sudden John Mrs	"	f	8	18
Sudden Robert	"	f	8	16
Sudden R J	"	t	8	18
Tait George	"	f	12	10
Tait Wm	"	f	12	10
Tapley Francis,	Branchton	f	7	4
Taylor Andrew Mrs,	Galt	f	9	2
Taylor A S	"	f	9	2
Taylor John	"	f	8	20
Taylor T W	"	f	9	2
Telfer G J	"	f	8	2
Telfer Thomas	"	f	8	1
Thamer John	Roseville	t	12	46
Thomas George	Galt	t	12	3
Thomson Francis,	Roseville	f	12	45
Thomson Robert	Ayr	f	12	40
Treadwell T Mrs	Paris	f	7	25
Trussler Thomas,	Strasburg	f	11	36
Turnbull And,	Branchton	f	7	4
Turnbull Andrew	Galt	f	11	16
Turnbull Andrew Mrs	"	f	11	6
Turnbull James	"	t	12	18
Turnbull Jared	"	f	12	6
Turnbull J S	"	f	7	2
Turnbull W M	"	f	11	16
Turnbull W S	"	f	11	16
Vanstone John	"	f	10	1
Veitch Andrew,	Roseville	f	12	39
Veitch James Mrs	Galt	f	10	18
Veitch James Mrs,	Rosevillef		11	27
Veitch Robert	Galt	t	10	19
Veitch Wal,	Winterbourne	f	10	18
Walker Jane Mrs,	Roseville	f	11	34
Walker Joseph	Galt	f	11	19
Walker Wm Mrs	"	f	11	19
Wallace Alex,	Strasburg	f	12	32
Wallace Arch,	Glen Morris	f	7	16
Wallace James	"	f	11	29
Wallace Thomas,	GMorris	f	7	16
Wallace Wm	Branchton	f	7	5
Wallace Wm	Galt	f	12	32
Wallace W G,	Glen Morris	f	7	17
Walter Archibald	Ayr	t	7	38
Watson James	Galt	f	12	4
Watson James jr	"	f	12	4
Watson John	"	f	11	3
Watson J G	Ayr	f	7	27
Watson Thomas,	Branchton	t	7	4
Weber Noah	Strasburg	f	12	33
Weir John	Glen Morris	f	7	22
Weir Wm	"	f	7	24
Weir J E	Strasburg	f	12	32
Welland Joseph	Galt	t	8	3
Wells John	Ayr	f	9	25
White Hugh	Branchton	f	7	1
White J J	Ayr	t	8	23
White M H	"	f	8	24
White Patrick	Galt	f	10	5

BUY ONLY THE RELIABLE AND POPULAR KARN PIANO & ORGAN

WRITE FOR A CATALOGUE. Address, D. M. FERRY & CO., WINDSOR, ONT.

	POST OFFICE	CON.	LOT
White Thomas,	Branchton	t	7 1
White Wm	Ayr	t	8 23
White W N	"	f	8 24
Wilcox R Miss,	Branchton	f	7 4
Wilkins Mark	"	f	7 5
Wilks Matthew	Blair	f	12 19
Williamson Andrew,	Ayr	f	9 30
Williamson H M	Galt	f	10 1
Williamson James	Ayr	f	9 30
Wilson Alexander	Galt	f	12 22
Wilson D B	Galt	t	12 22
Wilson G R	"	f	10 25
Wilson James Mrs	"	f	10 25
Wilson John	"	f	12 10
Wilson Robert	"	f	11 31
Wisner John	Strasburg	f	12 32
Wright A W	Galt	f	12 1
Wrigley Joseph	Ayr	f	7 24
Young Adam	Galt	f	9 16
Young Thomas	"	f	9 14
Zinn Charles,	New Dundee	f	12 46

WATERLOO TOWNSHIP.

The address given after each name is the post office address.

ABBREVIATIONS—f. Freeholder ; t. Tenant ; bf. Broken Front ; blt. Bechel Tract; bt. Biehen Tract; gct. German Company Tract; bb. Beasley Block; ht. Histand Tract; ub. Upper Block.

	POST OFFICE	CON.	LOT
Abra Joseph	Roseville	f	bb 6
Abra Moses	Doon	f	bb 4
Abra Noah	Blair	f	bb 8
Adam Ignatz sr,	N Germany	f	ub 100
Adis Henry	Breslau	t	B 114
Affeldt Herman	Berlin	f	ub 118
Ahrens Carl	Doon	t	D
Albert John	Blair	t	bb
Albert J A	Bridgeport	f	B 59
Alles Valentine,	Bloomingd'et	ub	70
Allimang Christian	"	t	ub 69
Allimang Julius	Waterloo	t	ub 21
Amos John,	Strasburg	f	gt 151
Andrich Carol,	New Germany	f	ub 81
Arndt Wm,	German Mills	f	blt
Arndt Wm sr	"	f	blt
Atchinson Wm,	Mosborough	f	ub 93
Auger John,	Breslau	f	B 114
Badke Samuel	"	f	ub 110
Banneck Charles	"	f	ub 110
Banneck Philip	"	t	ub 110
Bannick Wm	"	f	ub 110
Barclay James,	Blair	f	bb 4
Barnhardt John Mrs,	Doon	f	D
Bartholomew Thos,	Strasburg	f	S
Bartles Charles,	Hespeler	f	3 6
Bartles Wm,	"	f	3 6
Barton Alexander sr,	Blair	t	B
Bastian Moritz,	Bloomingdale	f	B 5
Batz Henry,	Berlin	f	ub 50
Bauman Anth,	New Germany	t	ub 81
Bauman Ezra,	Waterloo	f	ub 29
Bauman Ira,	Bridgeport	t	ub 9
Bauman I H,	Waterloo	f	ub 27
Bauman Mary A,	Doon	f	D
Bauman M H,	Waterloo	f	ub 27
Bauman M S	"	t	ub 26
Baumgartner	Philip Hespelert		3 6
Bear Aaron,	Kossuth	f	ub 101
Bear Benjamin,	Doon	t	O
Bear John Mrs	"	f	bb
Bear Jonah	"	f	bb
Beattie Frank,	Blair	f	bb 5
Beattie Wm,	Roseville	f	bb
Beatz Henry,	German Mills	f	blt
Beatz John	"	f	blt
Beaver Christian,	Hespeler	f	1 10
Beaver Daniel	"	t	1 10
Bechtel A M,	Breslau	f	B 114
Bechtel Jesse,	Hespeler	f	2 8
Bechtel Joseph,	Kossuth	f	ub 88
Bechtel J M	"	f	ub 88
Bechtel Menno	"	f	ub 88
Bechtel N C,	Berlin	f	ub 37
Bechtel Solomon,	Hespeler	f	2 8
Beck Albert,	Preston	f	bf 24
Beck Charles,	Blair	f	B
Beck Frederick,	Doon	f	D 25
Beck Jacob	"	t	O
Beck John	"	t	D 33
Becker August,	New Dundee	f	bb 12
Becker Edward,	Strasburg	f	gct 142

KARN PIANOS AND ORGANS ARE WARRANTED FOR SEVEN YEARS

FERRY'S SEEDS are Known Everywhere, Sold Everywhere, Grown Everywhere.

	POST OFFICE	CON.	LOT
Becker George, Freeport	f	ub	53
Becker Henry, Bloomingdale	f	ub	6
Becker Henry sr, Strasburg	f	gct	
Becker H F "	f	gct	135
Becker John, Breslau	f	ub	110
Becker Philip, Strasburg	f	gct	143
Bedford Chas, Bloomingdale	f	B	5
Bedford Thomas "	t	B	5
Beicuert John, Bridgeport	f	B	59
Beitz Mathias, New Germany	t	ub	79
Bemis B B, Bloomingdale	f	ub	6
Bemis D McK "	t	ub	6
Benninger Andrew "	t	ub	67
Benninger Geo New Germany	t	ub	77
Benninger John "	f	ub	80
Benninger Joseph "	t	ub	77
Benninger Martin "	f	ub	79
Benninger M, Bloomingdale		ub	67
Berberich Barb New Germany	f	ub	81
Berberich Joseph "	f	ub	81
Bergy Abraham, Strasburg	f	S	
Bergy Jonas "	t	gm	
Bergey Susannah, Hespeler	f	3	12
Berner Wm, Mosborough	f	ub	95
Berns John, Hespeler	f	3	12
Berringer Menno, Waterloo	t	ub	26
Berringer Moses "	f	ub	26
Berry J W, Breslau	t	ub	106
Berunstihl Adam, Bridgeport	f	ub	59
Betzner Aaron, Breslau	t	B	108
Betzner Jacob "	f	B	108
Betzner J S "	f	ub	106
Betzner Moses, Berlin	f	ub	57
Betzner M B "	t	ub	123
Betzner Noah "	f	ub	121
Betzner O S "	t	ub	123
Biehn Abraham, Freeport	f	bf	19
Biehn A S, Strasburg	f	bt	
Bierman Conrad, Waterloo	f	ub	43
Bierman John "	f	ub	48
Binder Andrew jr, Kossuth	t	ub	103
Binder Andrew sr "	f	ub	103
Binder George, Breslau	f	ub	84
Bindernagel Joachim, Berlin	f	ub	51
Bingeman Elias, Bridgeport	f	ub	113
Bingeman John, Waterloo	f	ub	34
Bingeman J, Bloomingd'e	f	ub	5
Bish Jacob, Waterloo	f	ub	125
Bish Joseph "	f	ub	42
Bitchey Andrew, Kossuth	f	ub	89
Bitchey Charles, Breslau	t	ub	101
Bitchey Jacob, Bloomingd'e	f	ub	6
Bitchey Jacob, Kossuth	f	ub	89
Bitchey John, Breslau	f	ub	101
Bitchey Louis "	f	ub	103
Bitschey Philip Bloomingd'e	f	ub	71
Bitschey Wendel "	f	ub	73
Blake Mary Preston	f	bf	14
Blaschke Gustave, Blair	f	B	
Blaschke Joseph "	f	B	
Block Frederick, Hespeler	f	3	12
Block Samuel, Doon	t	bb	5
Bock Addison, Strasburg	t	bb	
Bock Gideon, Berlin	t	ub	37
Boedgar Charles "	f	ub	48
Boehmer Reinhardt "	f	blt	
Bohn Christian, Hespeler	f	3	6
Bohn John Preston	f	bf	10
Bonnick Wm, Breslau	f	bb	
Boos Christian, Hespeler	f	3	6
Bortz Charles, Berlin	f	ub	118
Bower Henry Preston	f	bb	24
Bowman Abram Bloomingd'e	f	ub	71
Bowman Allen, Blair	f	B	6
Bowman B E, Freeport	f	blt	
Bowman Catherine "	f	bf	14
Bowman Christian, Doon	f	O	
Bowman Hiram Bloomingd'e	f	ub	69
Bowman John "	f	ub	69
Bowman J L, Berlin	f	ub	48
Bowman Menno Bloomingd'e	f	ub	6
Bowman S E, Berlin	f	ub	52
Bowman S S "	f	ub	54
Bowman Tilman "	t	ub	54
Bowyer Henry, Doon	f	O	
Boyer Frederick "	t	blt	
Bracey Emanuel, Breslau	f	ub	107
Brandle Menno, Bloomingd'e	f	ub	6
Brandon Wm, Mosborough	f	ub	127
Brandt Christian, Bridgeport	f	ub	9
Break Gideon, Breslau	f	ub	109
Breithaupt Louis, Berlin	f	ub	58
Brethauer Abram, Hespeler	f	3	5
Bretz Jacob, Breslau	f	B	114
Brickell Henry, Kossuth	t	ub	90
Bricker David, Breslau	f	B	108
Bricker David, Hespeler	t	1	11
Bricker Menno, Berlin	f	bb	
Bricker P S "	t	ub	19
Bricknell Robert, Freeport	f	blt	
Brohman Ignatz N Germany	f	ub	97
Brohman John, Breslau	f	ub	104
Brohman J New Germany	f	ub	76
Brohman J J "	f	ub	77
Brohman Matthias "	t	ub	81
Bross Stephen, Breslau	t	B	114

BUY ONLY THE RELIABLE AND POPULAR KARN PIANO & ORGAN

WRITE FOR A CATALOGUE. Address, D. M. FERRY & CO., WINDSOR, ONT.

KARN PIANOS AND ORGANS ARE WARRANTED FOR SEVEN YEARS

	POST OFFICE		CON.	LOT
Brown Conrad,	Waterloo	f	ub	29
Brown Jacob	"	t	ub	29
Brown John,	Bridgeport	f	ub	61
Brown John jr	Galt	f	1	3
Brownlee H J,	Hespeler	f	2	12
Brox Jacob,	Bridgeport	t	ub	12
Brubacher B M,	Waterloo	f	ub	25
Brubacher Christian,	Breslau	f	ub	84
Brubacher Chris,	Waterloo	t	ub	35
Brubacher H M,	Berlin	f	ub	58
Brubacher John,	Breslau	f	ub	84
Brubacher Jos,	Bridgeport	t	ub	8
Brubacher J E,	Waterloo	f	ub	25
Brubacher J S,	Bridgeport	f	ub	64
Brubacher Moses,	Waterloo	f	ub	60
Brubacher Simeon,	Berlin	f	ub	57
Bruder B,	New Germany	t	ub	77
Bruder John	"	f	ub	97
Bruder Joseph	"	f	ub	83
Bruder Joseph jr,	Breslau	f	B	114
Bruder Philip	"	t	B	114
Bruner Chris,	Bridgeport	f	B	59
Bryant Charles,	Hespeler	t	1	10
Brydon Walter,	Strasburg	f	blt	
Brydon Thos,	New Dundee	f	bb	13
Bullock Alfred,	Doon	f	O	
Bullock George	"	f	D	
Bullock Thomas	"	f	D	
Burgetzkie Allen,	Berlin	t	ub	118
Burgetzkie J M,	"	f	ub	118
Burgetzy A,	Bloomingdale	f	ub	71
Burkholder Lemuel,	Doon	t	O	
Burkholder Sarah,	Bridgeport	f	B	6
Burnett John,	Breslau	f	B	114
Cain Benjamin	"	f	B	114
Card Daniel	Doon	t	O	
Card James	"	f	D	
Card John	"	f	D	
Carey John,	Waterloo	f	ub	33
Carey Michael,	Kossuth	t	ub	88
Carey Wm	Berlin	t	ub	53
Carr George,	Bloomingdale	t	ub	5
Chapman John,	New Dundee	f	gct	148
Charlesworth James,	Preston	f	bf	27
Chart Julia Miss,	Doon	f	D	
Chester John,	Mosborough	f	ub	92
Claflin Calvin,	Preston	f	bf	20
Clemens Aaron,	Hespeler	t	2	13
Clemens Abram	"	t	2	12
Clemens Christian,	Berlin	f	ub	118
Clemens David,	Preston	f	1	2
Clemens Isabella	"	f	bf	8
Clemens Isaiah,	Hespeler	t	2	13
Clemens I B.	Preston	f	1	8
Clemens I M	"	f	bf	8
Clemens Joel	"	f	bf	24
Clemens J S,	Hespeler	f	2	13
Clemens Nathaniel,	Kossuth	t	ub	128
Clemens Wendel,	Bridgeport	t	B	6
Clemens W H	Blair	f	B	6
Clemmer A B,	Breslau	f	ub	107
Clemmer A S	"	f	ub	107
Clemmer Barbara,	Bridgeport	f	ub	11
Clemmer John,	Erbsville	f	ub	11
Clemmer Nathan,	Waterloo	f	ub	11
Cluthe Jacob	Doon	f	D	
Cober I G	Kossuth	f	ub	87
Cole Charles	Doon	f	O	
Cole David	"	f	O	
Cole Heman	"	f	O	
Conner Jesse	Breslau	f	B	114
Conrad Philip	Erbsville	f	ub	43
Cook Daniel	Breslau	t	B	114
Cook Jacob	Preston	f	bf	19
Coons Wm	"	f	bf	9
Cooper Joseph,	Bridgeport	f	ub	113
Cooper Wm	Hespeler	f	2	12
Cornell Hubbard,	Freeport	f	bf	24
Cornell Robert	Preston	f	bf	9
Costigan Thomas,	Hespeler	t	1	6
Cottrell Annie,	Breslau	f	B	114
Couch Samuel	"	t	ub	108
Cowan J L	Galt	f	2	1
Cowan R E	"	t	3	2
Cowan Wm	"	f	3	2
Cressman Aaron,	Strasburg	f	S	
Cressman Abraham,	Berlin	f	ub	49
Cressman Adam,	Strasburg	f	blt	
Cressman Allen,	Waterloo	t	ub	44
Cressman Barbara,	Breslau	f	B	108
Cressman Cyrus,	Berlin	f	ub	120
Cressman Ephraim,	Breslau	t	ub	105
Cressman Henry	Berlin	f	ub	119
Cressman Isaac,	Strasburg	f	blt	
Cressman Isaiah	"	f	blt	
Cressman Josiah	"	f	blt	
Cressman J S	Breslau	f	ub	123
Cressman M S	"	t	ub	107
Dalgleish George	Blair	t	bb	4
Daly Jerry,	Bloomingdale	f	ub	78
Daniels Lizzie	Doon	f	D	
Davidson Henry	"	f	D	
Davidson John	"	t	O	
Dawson J A	Galt	f	1	1
Decker Henry	Bridgeport	f	ub	12
Dedels Frederick,	Breslau	f	ub	89

FERRY'S SEEDS are Known Everywhere, Sold Everywhere, Grown Everywhere.

	POST OFFICE	CON.	LOT
Dedels Henry	Breslau	fub	102
Dedels John	"	f ub	88
Dehler Catharine,	Erbsville	f ub	44
Dehn John	"	f ub	54
Deitner Andrew	"	f ub	43
Deitrich Norand	"	f ub	43
Deitz Henry	Waterloo	f ub	41
Dendinger Ant,	Erbsville	f ub	44
Densteadt Geo Mrs,	Blair	f B	
Dessler Jacob,	Mosborough	fub	116
Detweiler Noah,	Breslau	fub	111
Detweiler Samuel,	Freeport	f bf	14
Devine James	Hespeler	t 3	6
Devitt James,	Bridgeport	f B	59
Devitt J K	Berlin	fub	118
Devitt L B	Bridgeport	t B	59
Dickard Geo,	Bloomingdale	f ub	5
Dickard Valentine,	Breslau	t B	114
Dippel Elias	Freeport	t ub	52
Dipple J E	Berlin	t ub	53
Dippel J Y	Freeport	f ub	53
Doelle Peter	Waterloo	f ub	38
Doerr Adam	Breslau	tub	105
Dohler John	Waterloo	f ub	45
Donnenworth Henry,	Doon	t D	
Dornbrook Charles,	Breslau	fub	110
Doyle Wm	Hespeler	f 1	6
Draves August,	Breslau	t B	114
Dreves Michael,	Erbsville	t ub	21
Dunker Frederick,	Bridgep't	f ub	5
Durrant Matth,	Bloomingd'ef	ub	78
Dymond George,	Doon	f D	
Eagle Wm,	German Mills	t blt	
Easton G F,	Preston	t bf	26
Eaton Enoch,	Hespeler	f 2	7
Eaton Nelson	"	f 2	7
Eaton Wesley	"	f 2	7
Eby Amos	Breslau	t B	114
Eby B M	Bridgeport	f ub	60
Eby David,	Waterloo	f ub	32
Eby D B,	Freeport	f ub	53
Eby E E	Berlin	t ub	53
Eby I H,	Bridgeport	f B	59
Eby Noah,	Bloomingdale	t ub	5
Eby S E	Berlin	t ub	36
Eby S E,	Waterloo	t ub	38
Eby S P	Berlin	f ub	36
Eby Wm	Bridgeport	t B	59
Eckenensweiler J	"	t B	19
Eckerd Frederick	"	f ub	66
Eidel Frederick	Preston	t bf	25
Elchert John,	NewGermany	f ub	47
Ellis Alfred,	Kossuth	t ub	92
Ellis David	Kossuth	f ub	92
Ellis James	"	fub	101
Ellis Ozias	Hespeler	t 2	10
Ellis Thomas	Galt	f 2	5
Elmlinger E,	New Germany	f ub	81
Emery Nancy,	Bloomingdale	f ub	5
Erb Enoch,	Waterloo	f ub	31
Erb Henry,	Bridgeport	f L	61
Erb J C,	Waterloo	f ub	31
Erb J E	Berlin	f ub	54
Erb Noah,	Waterloo	f ub	31
Eriscon Christian,	Kossuth	f ub	127
Eriscon John	"	f ub	91
Erler Peter	New Germany	t ub	83
Ermal John,	Breslau	t B	114
Ertel Jacob,	Bloomingdale	f ub	5
Esch Wm	Doon	f D	
Euler John	Berlin	f ub	21
Evans Wm,	Hespeler	f 3	6
Evens John	Doon	t O	
Faber Christian,	Kossuth	f ub	110
Fach Edward	Hespeler	t 1	73
Fach Peter jr,	Kossuth	f ub	89
Fach Peter sr,	Preston	f bf	27
Fairgrieve David,	Hespeler	f 3	4
Fehrenbach Albt,	NGermany	t ub	81
Fehrenbach Edward	"	f ub	81
Fehrenbach Mathias	"	f ub	82
Fergison Alexander,	Doon	t D	
Fergison Duncan	Hespeler	f 2	7
Fergison John	Doon	t D	
Ferrier Hannah	Bridgeport	f B	6
Fischer W H,	Strasburg	f S	
Fisher August jr	Breslau	f B	108
Fisher August sr	"	f B	114
Fisher Chris,	Mosborough	f ub	94
Fisher C B	Breslau	f ub	84
Fisher Enoch,	Mosborough	f ub	95
Fisher George,	Berlin	f ub	36
Fisher John	"	f ub	49
Fisher John	Bridgeport	f B	10
Fisk W B,	New Germany	f ub	97
Fletcher John,	Strasburg	t gct	
Foerster Wm,	NewGermany	t ub	106
Forbes Robert,	Hespeler	f 2	9
Ford Michael,	Preston	f bf	24
Forster Anton,	Doon	f O	
Forster Stephen,	NGermany	t ub	81
Forsyth Wm,	Bridgeport	t ub	11
Francois Mary,	Breslau	f ub	106
Frank Anthony,	NGermany	f ub	81
Frank Francisca	"	f ub	74
Frank Joseph	"	t ub	81

COLD MEDAL KARN PIANOS AND ORGANS, SUPERIOR TO ALL OTHERS

WRITE FOR A CATALOGUE. Address, D. M. FERRY & CO., WINDSOR, ONT.

KARN PIANOS AND ORGANS ARE WARRANTED FOR SEVEN YEARS

	POST OFFICE	CON.	LOT
Fraser G A,	German Mills	t	gm
Freiburger Ignatz	Waterloo	f	ub 41
Freiburger Sigmond	"	f	ub 41
Fritz Joanna	Erbsville	f	ub 43
Fritz T B	Waterloo	t	ub 43
Frousch Fred,	German Mills	t	gm
Fry John	Bloomingdale	f	ub 12
Fry John	Breslau	t	ub 11
Fry John	Bridgeport	f	ub 60
Gabel George	Hespeler	f	3 13
Gamble Mrs	"	f	2 9
Gastmeier Mary,	Bridgeport	f	ub 59
Gastmeur Otto	"	f	ub 59
Gaugel Henry	Erbsville	f	ub 38
Gehl A W	New Germany	f	ub 79
Gehl Charles	"	f	ub 74
Gehl Francis	"	f	ub 74
Gehl F S	"	t	ub 79
Gehl L A	Freeport	t	bf 18
Gehl Richard	"	f	bf 18
Gehman John	"	f	bf 13
Geiger Albert	Breslau	f	B 114
Geiger James	"	t	B 108
Geiger Peter	"	f	B 108
Geise Reinhold	"	f	B 114
George George	Berlin	f	ub 54
George Henry	"	t	ub 54
Gerbic Henry,	Mannheim	f	gct
Gibson James	Berlin	f	ub 21
Gibson Thomas	"	t	ub 21
Gilbert Henry	"	f	ub 38
Gildner Charles	"	f	ub 58
Gildner Henry	"	f	ub 21
Gildner John	"	f	ub 35
Gildner Wm	"	t	ub 35
Gillow J F	Hespeler	f	3 5
Gillow Sophia	"	f	3 6
Gimble David	Kossuth	f	ub 110
Gimble Henry	Freeport	f	bf 20
Gimble Wm,	Bloomingdale	t	ub 68
Gingerich Eliza,	Preston	f	bf 27
Gingerich J S	"	f	1 5
Gingerich Oliver,	Hespeler	f	3 13
Gingerich Solomon	"	f	1 5
Gingerich Susannah,	Preston	f	bf 27
Gingrich Abraham,	Doon	f	bb
Gingrich Enoch,	Freeport	t	bf 11
Gingrich Israel,	Waterloo	f	ub 63
Gingrich Menno	"	f	ub 10
Godbolt Charles,	Strasburg	t	A
Godglick John	Berlin	f	ub 20
Goehler Margaret,	Bridgep't	f	ub 59
Goehler Martin	"	t	ub 59
Goetz Charles, N	Germany	f	ub 78
Goetz John	"	f	ub 99
Goldleck Louis	Breslau	t	B 114
Gole John	"	f	ub 72
Gole Solomon, N	Germany	f	ub 57
Good Aaron	Blair	t	bt
Good Joel	Waterloo	f	ub 29
Good Joseph	Breslau	t	B 108
Gotsleben Jacob,	Freeport	f	bf 9
Goudie David	Breslau	f	ub 116
Goudie Jacob	"	t	ub 116
Gowdy James	Freeport	f	bf 1
Grabe Daniel	Hespeler	f	3 12
Grant George	Strasburg	f	gct 12
Grant John	"	f	gct 11
Grant Mrs	"	f	gct
Green Calvin	Preston	t	bf 20
Green Jonah	"	f	bf 20
Gress George Mrs,	Blair	f	B
Gress Philip	"	f	bb
Grieyerbiehl Peter,	Erbsv'le	f	ub 42
Grill Charles	Hespeler	f	3 12
Grill Henry	"	f	3 12
Grimm Conrad	Berlin	f	ub 121
Grishow Frederick	"	f	ub 49
Grob Casper,	Hespeler	f	3 7
Groff Andrew,	Waterloo	f	ub 7
Groff I E	"	f	ub 9
Groff Jacob	"	f	ub 7
Groff Levi	"	f	ub 9
Groh Anson	Preston	t	1 8
Groh A B,	Doon	t	D
Groh C T,	Hespeler	t	1 8
Groh Daniel,	Preston	f	bf 29
Groh Isaac,	Hespeler	f	1 8
Groh Jonathan	"	t	1 8
Groh Louis	"	t	3 7
Groh Theresea,	New Germany	f	ub 79
Grooz Wm,	Erbsville	f	ub 28
Gutzski Gottfried,	Breslau	f	ub 85
Gutzski Henry	"	f	ub 106
Hagardon George,	Strasburg	f	ht
Hagardon Herman	"	t	blt
Hagen August,	Bridgeport	f	ub 4
Hagey Abram.	Preston	f	bf 22
Hagey Amos,	Freeport	t	bf 27
Hagey David,	Preston	f	bf 24
Hagey H B	"	f	ub 126
Hagey Isaac,	Freeport	f	bf 116
Hagey Jacob jr,	Preston	f	bf 24
Hagey J B,	Breslau	f	ub 126
Hagey Levi	Preston	t	bf 24
Hagey Simon	"	f	bf 23

FERRY'S SEEDS are Known Everywhere, Sold Everywhere, Grown Everywhere.

	POST OFFICE	CON.	LOT
Hagger Wm sr,	Doon	t	O
HahnenbergAug't,	Bridgep't	t	B 6
Hallman B S,	Berlin	f	ub 57
Hallman David,	Mannheim	f	gct 120
Hallman Orlando,	Rosevillef		gct
Halter Catherine,	NGermanyf		ub 80
Halter Charles	"	f	ng 80
Halter Edward	"	f	ub 80
Halter John	"	f	ub 73
Hamdorf Edward,	Waterloo	t	ub 43
Hamdorf Wm	"	f	ub 43
Hamilton Benj,	NGermany	f	ub 78
Hamilton Henry	"	f	ub 78
Hamilton James,	Strasburg	t	bb
Hamilton Jane,	N Germanyf		ub 78
Hamilton Wm	"	f	ub 78
Hamm Daniel	Doon	f	D
Hamm Frank	"	t	O
Hamm John	"	t	O
Hamm J H	"	t	O
Hammet George,	Hespeler	t	3 10
Hammet Thomas	"	f	3 10
Hannan Albert,	Doon	t	D
Hannan James,	Berlin	f	ub 53
Hannenberg Frederick	"	f	ub 21
Hardy T R,	Doon	f	O
Hargardon Mrs,	Strasburg	f	blt
Harnack Christian,	Breslau	f	B 114
Hartung Carl	Berlin	f	ub 58
Hasenpflug Hy,	Bridgeport	f	ub 61
Hauk Adam,	New Germanyf		ub 76
Hauk Alois	"	f	ub 99
Hauk Andrew	"	f	ub 99
Hauk Felix	"	f	ub 99
Haus Andrew	"	f	ub 81
Haus tl H,	Erbsville	f	ub 45
Haus Jacob,	New Germany	f	ub 98
Hauser Joseph,	Kossuth	f	ub 90
Heaverly Joseph,	Preston	f	bf 9
HeckerdornChrist,	Waterloof		ub 29
Heckroth Abram,	Freeport	t	bf 14
Heckroth Casper	"	f	bf 13
Hefkey Wm,	Breslau		fub 126
Heier Elizabeth,	Waterloo	f	ub 30
Heier Henry,	Erbsville	t	ub 30
Heimbecker John	"	f	ub 45
Heimburg Fred,	Bridgeportf		B 59
HeimerickStephen,	Waterloo	f	ub 21
HeinsmanAugustN,	Germanyt		ub 99
Heinsman Joseph	"	t	ub 81
Heiple Henry,	Breslan	f	ub 116
Heist John	Berlin	f	ub 47
Heist S B	"	f	gct

	POST OFFICE	CON.	LOT
HendersonAndrew,	Rosevillef		bb 7
Henderson James,	Blair	f	bb 3
Henderson James,	Roseville	f	bb 8
Henderson Wm	Doon	t	bb 3
Henderson W E	"	f	bb
Henhoeffer A,	Strasburg	f	bt
Henhoeffer Mrs	"	f	gct
Hergott August,	Breslau	t	ub 104
Hergott Martin,	Waterloo	f	ub 41
Hergott Louis	"	f	ub 41
Hertel Franklin,	Berlin	f	ub 118
Hertel Herman	"	f	ub 54
Hertel Isaac	"	f	ub 53
Hewitt Elias,	Freeport	f	bb 14
Hewitt Wm,	Breslau	t	ub 108
Hiestand G,	German Mills	f	blt
Hilborn Aaron,	Blair	t	B
Hilborn Jacob	"	f	B
Hilborn Joseph	"	f	B
Hilborn J A,	Preston	t	bf 23
Hilborn J S	"	f	bf 27
Hilborn Maria	"	f	bf 24
Hilborn Samuel,	Freeport	f	bf 9
Hilgartner J sr,	Strasburg	f	gct
Hill Joseph,	Preston	f	bf 21
Himpel Valentine,	Erbsville	f	ub 45
Hintz Anastasia,	Bridgeport	f	B 37
Hintz John	"	f	ub 61
Hintz J L	"	f	ub 125
Hislop George,	Strasburg	f	bb 8
Hislop Robert	"	f	bb 9
Hobden James,	Doon	t	D
Hoelscher August,	Kossuth	f	ub 89
Hoelscher Joseph,	Berlin	t	ub 19
Hoffman John	"	t	ub 122
Hoflientz Henry,	Bridgeport	t	B 59
Hohmeier Henry,	Breslau	t	B 108
Hollinger Annie,	Bridgeport	f	B 37
Hollinger J F	"	f	B 59
Holt Samuel	Doon	t	O
Holtz John	Erbsville	f	ub 43
Homuth Otto	Berlin	f	ub 54
Hopp Louisa,	Bridgeport	f	ub 58
Hopp Wm	"	t	ub 58
Horst Isaac,	Bloomingdale	f	ub 6
Housch Frederick,	Preston	f	bf 25
Howard Wm,	Breslau	t	B 114
Huber J F	Doon	t	D
Huber J H	"	t	O
Huehn Elias,	Bloomingdale	t	ub 72
Huenergard Louis,	Waterloof		ub 58
Huether Frederick,	Berlin	f	ub 18
Huff Henry,	Bridgeport	f	B 59

COLD MEDAL KARN PIANOS AND ORGANS, SUPERIOR TO ALL OTHERS

WRITE FOR A CATALOGUE. Address, D. M. FERRY & CO., WINDSOR, ONT.

	POST OFFICE	CON.	LOT
Hummell A, NewGermany	t	ub	99
Hummell Anthony "	f	ub	83
HummellChasBloomingdale	f	ub	6
HummellMartin,NGermany	f	ub	81
Hummell Mathias "	t	ub	83
Hummell P, Bloomingdale	t	ub	6
Hummell Thos,N Germany	f	ub	99
Hundeshagen H,Bridgeport	f	B	59
HunsbergerAbram Waterloof		ub	42
HunsbergerEnos,Bridgeportf		ub	125
Hunt James, Preston	f	bf	26
Hurst Veronica, Bridgeportf		ub	59
Israel August, Strasburg	f	blt	
Israel George "	f	gct	
Israel Jacob "	f	blt	
Israel Michael "	f	ht	
Israel Urias "	fgct		140
Jackson George, Breslau	f	ub	96
Jacobs Casper, Preston	f	1	1
Jaeck Frederick, Bridgeportf		B	30
Jahn Charles, Kossuth	fub		102
Jahncke Carl, Breslau	f	ub	87
Jahnke Wm, Berlin	f	ub	21
Jamieson Mrs, Doon	f	D	
Jancke Christian, Kossuth	f	ub	89
Jancke C B "	t	ub	87
Jantz Joseph, Bloomingdalef		ub	73
Jantz Martin "	t	B	5
Johannes George, Blair	f	B	29
Johannes Joachim,Strasburgf		blt	
Johannes John "	fgct		148
Johnson Thomas "	f	bb	3
Jones Frederick, Hespeler	f	3	6
Jones Henry "	f	3	6
Kahl John, Preston	f	bf	6
Kaiser Henry, Bridgeport	t	B	5
Kalkafski Gustave "	f	B	59
Karcher John,German Millsf		blt	
Karrow Frederick, Berlin	f	ub	49
Karweil Herman, Strasburgf		W	
Kaufman Henry, Preston	f	bf	17
Kay Wm "	f	A	
Keffer Walter,NewGermanyt		ub	73
Kenyon Henry, GermanMls	t	gm	
Kesselring Christian, Berlinf		ub	50
KesselringChrist'nStrasburgf		blt	
KesselringChristian sr "	f	blt	
Kesselring Daniel,Waterloof		ub	34
Kesselring D C "	t	ub	34
Kesselring Henry, Strasburgf		blt	
Kiefhaber Adam, Blair	f	B	
Kimpfel George, Doon	t	bb	
Kinsey Daniel, Strasburg	t	S	

	POST OFFICE	CON.	LOT
Kinsey Jacob, Doon	f	blt	
Kinsey Joseph "	f	O	
Kinsey J L "	f	blt	
Kinzie Henry, Blair	t	B	
Kinzie Moses, Breslau	fub		110
Kinzie Simon "	tub		110
Kinzie Mich,Bloomingdale	f	ub	6
Kirchner John, Kossuth	fub		127
Kirchner Lorentz "	tub		127
KirckpatrickWBloomingd'ef		ub	5
Kissner Frederick, Berlin	f		21
Klahn Ludwick, Strasburg	f	W	
Klein George,NewGermanyf		ub	20
Klein Joseph "	f	ub	98
Klie Henry, Breslau	fub		107
Kline Mathias, Kossuth	t	ub	94
KloepferGreg,NewGermanyf		ub	82
Kloepfer Jacob "	f	ub	82
Kloepfer Necholas "	f	ub	83
Kloth Frederick, Kossuth	f	ub	90
Knack Frederick, Hespeler	t	3	10
Knack Henry "	f	3	5
Knarr J B, Erbsville	f	ub	44
Knarr Peter, Waterloo	f	ub	40
Knock John, Hespeler	f	2	11
Koch Adam, Bridgeport	f	B	59
Koch H J "	f	B	3
Koehler Andrew, Berlin	tub		122
Koehler Christian,Waterloof			21
Koehler J S "	f	ub	45
Koehler Louis "	f	ub	43
Koerber Conrad, Bridgeportf		L	61
Koerber J G "	f	L	61
Koerber Philip "	f	B	59
Kolb Dilman, Berlin	fub		122
Kolb E B "	tub		122
Kolb Joseph "	fub		123
Kolb J Y "	f	ub	122
Kraehling John, Waterloo	f	ub	40
Kraft Aaron "	f	gm	
Kraft Allan, Bridgeport	f	ub	71
Kraft Cyrus "	f	ub	71
Kraft Ezra "	f	ub	71
Kraft Jacob "	f	ub	71
Kraft Moses "	f	ub	71
Kraft Solomon "	f	ub	71
Kraft Wm, Breslau	f	ub	106
Kramer Franz, Preston	f	bf	7
Kramp Charles, Breslau	f	ub	85
Kramp Daniel "	f	B	108
Kramp Jacob jr "	f	ub	85
Kramp Louis "	f	ub	114
Kramp Wm "	t	ub	85

KARN PIANOS RECEIVED THE GOLD MEDAL JAMAICA EXHIBITION, 1891

FERRY'S SEEDS are Known Everywhere, Sold Everywhere, Grown Everywhere.

	POST OFFICE	CON.	LOT
Krampeen Charles,	Freeport	f	bf 14
Krehn Anthony,	Breslau	f	B 108
Kreitzweiser M,	Bridgeport	f	B 33
Kreuger Barney,	Blair	f	W
Kribs H A	Hespeler	f	3 18
Kribs Lewis	"	f	3 13
Krieg Henry	"	f	3 6
Krieg Nicholas	"	f	3 6
Krieger Wm	"	t	1 10
Kries Jacob,	Preston	f	bf 24
Kries Joseph jr	"	f	bf 24
Kries Joseph sr	"	f	bf 26
Krotz Adolph,	Waterloo	f	B 59
Kruegar August,	Preston	f	bf 32
Krueger Henry,	Berlin	f	ub 38
Kummer Christian,	Preston	f	1 7
Kummer John Mrs	Doon	f	D
Kunkel John,	Waterloo	f	ub 39
Kunkle Frederick,	Breslau	f	B 72
Kuntz George,	Bridgeport	t	B 12
Kurchinsky August,	Kossuth	f	ub126
Kurschinisckl F	Bloomingd'ef	ub	5
Kurschnowski Mich	Breslau	f	B 98
Labutzke Charles,	Berlin	f	ub117
Lachman Henry,	Bridgeport	f	B 59
Ladd John	"	f	B 8
Lambky Henry,	Kossuth	f	ub127
Lang Jacob	Doon	f	O
Lantz W B,	Hespeler	f	3 12
Lassert Charles,	Preston	f	1 3
Latch Ferdinand,	Freeport	f	ub 53
Latch George German	Mills	f	blt
Latner Wm,	Strasburg	f	bt 14
Lauber Andrew,	N Germany	t	ub 81
Lauber Stephen	"	f	ub 81
Laur George,	Preston	t	bf 21
Laur Wm	"	t	bf 21
Lehman Francis,	N Germany	f	ub100
Lembke John,	Berlin	f	ub 20
Levendusky Fred,	Kossuth	t	bf126
Lewis Almond,	Freeport	f	ub117
Liebler Edward,	Strasburg	t	W
Liebler Frederick,	Erbsville	t	ub 45
Lichty John,	Waterloo	f	ub 12
Lichty Levi	"	t	ub 12
Linton David,	Strasburg	t	gct
Linton James New	Dundee	t	bb
Linton Thomas	"	t	bb
Linzie Frederick	Strasburg	f	W
Linzie Henry	"	f	W
Lips C C,	Erbsville	t	ub 38
Lissow John,	Hespeler	f	3 6
Lissow Wm	"	t	3 6

	POST OFFICE	CON.	LOT
Listmann John,	Berlin	f	ub118
Livergood Henry,	Preston	f	bf 7
Lockie John, New	Dundee	f	bb 11
Loefler John,	Erbsville	f	ub 43
Loutenschlager A N	Dundee	t	gct136
Loutenschlager Jacob	Berlin	f	gct
Ludolph Conrad,	Strasburg	f	gct148
Ludwig Daniel,	Preston	f	bf 28
Ludwig Henry	"	f	bf 23
Ludwig Herman	"	f	bf 28
Luft Henry	Berlin	f	ub 58
Lutz Allen	Doon	t	O
Lutz Henry	Freeport	f	bf 14
McAllister Alex,	Blooming'et	ub	5
McAllister George	"	f	ub 5
McCoy George	Preston	t	bf 8
McGarvey Wm	Blair	f	B
McGarvey Wm sr	Doon	t	D 102
McGregor Alex,	Hespeler	t	1 12
McGregor Andrew	"	f	3 2
McIntosh John,	Mosborough	f	ub 91
McKay J F,	Bloomingdale	f	ub 77
McKee Peter	Freeport	f	bf 17
McKenzie A T	Hespeler	f	3 7
McKenzie John,	Mosborough	f	3 1
McKersie D E	Berlin	t	ub 20
McKersie George	"	t	ub 20
McKindley Mary,	Kossuth	f	ub 21
McNally Angus	Blair	f	B
McNally Henry sr	"	f	bt
McNally Isaac	"	f	bb 5
McTaggert Arch,	Kossuth	f	ub 91
Maas C K	Berlin	f	ub 54
Mader Joseph	Breslau	f	ub 108
Mader Menno	"	f	ub 109
Mader Wm	"	f	ub 109
Madrinski Phil,	Bloomingd'le	f	ub 99
Mai Julius	Breslau	f	B 114
Main Adam	Strasburg	f	gct
Main George	"	t	gct
Main Henry	"	f	W
Main John,	German Mills	f	gct
Main John	Strasburg	t	gct
Main Thomas	"	f	W
Mair J M	Bridgeport	f	ub 5
Malitzer Ferdinand	"	f	ub 61
Malitzer John	"	t	L 61
Maratzski Henry,	Breslau	f	ub 84
Markle S C	Hespeler	f	1 13
Marshall Anthony,	Doon	f	D
Marshall John	Blair	f	bb
Marshall Neil	Breslau	f	ub 95
Marshall Thomas,	Blair	f	bb

BUY ONLY THE RELIABLE AND POPULAR KARN PIANO & ORGAN

WRITE FOR A CATALOGUE. Address, D. M. FERRY & CO., WINDSOR, ONT.

KARN PIANOS AND ORGANS ARE WARRANTED FOR SEVEN YEARS

	POST OFFICE	CON.	LOT
Marshall Wm	Doon	f	D
Marshall Wm jr	"	f	D
Martin Benjamin,	Waterloo	f	ub 10
Martin Catherine	"	f	ub 41
Martin C P	"	f	ub 61
Martin George	Blair	f	bb 2
Martin George,	Erbsville	t	ub 41
Martin Gideon,	Waterloo	f	ub 62
Martin Jesse	"	t	ub 59
Martin Joseph	"	t	ub 65
Martin J B	"	f	ub 65
Martin Manassa	"	t	ub 11
Martin M B	"	t	ub 10
Martin N L,	Bridgeport	t	ub 10
Martin P M	Waterloo	t	ub 25
Martin S C	Preston	f	1 8
Martin S D	"	f	bf 24
Martin T B	Waterloo	f	ub 10
Martz Henry	Breslau	f	ub 84
Massel Michael,	Bloomingd'l	f	B 6
Mast Frank	Preston	f	bf 23
Mast Wm	"	f	bf 10
Matheson Thos,	Strasburg	t	A
Mathews John	Doon	f	D
May Anthony	Kossuth	t	ub 87
May Joseph,	New Germany	f	ub 98
May Joseph	Kossuth	f	ub 87
May Joseph jr	Breslau	t	ub 104
May Louis,	New Germany	f	ub 98
May Marks	Breslau	t	ub 104
May Wm	Waterloo	t	ub 21
Mayer J G	Bridgeport	f	ub 60
Mealman Casper,	Erbsville	f	ub 32
Meck Elias	Freeport	t	bf 14
Mee Wm	Hespeler	t	2 9
Mehnke Christian,	Breslau	f	B 114
Meriam J H,	Freeport	f	bf 14
Meyers Allen,	Doon	t	O
Meyer Francis,	Berlin	t	ub 58
Meyer G H,	German Mills	f	gm
Meyer Henry	"	t	gm
Meyer Herman,	Berlin	t	ub 12
Meyer James,	Kossuth	t	ub 128
Meyer John	"	f	ub 128
Meyer John,	New Germany	t	ub 100
Meyer J H,	German Mills	f	gm
Meyer Michael	New Germany	f	ub 100
Mihm George,	Berlin	f	ub 118
Mihm G L	"	t	ub 118
Mihm Jacob	"	f	ub 48
Mihm John	"	f	ub 54
Militzluff A Mrs,	Mannheim	f	gct
Miller Ferdinand,	German Mf		gct
Miller Frederick,	Berlin	f	ub 118
Miller Joseph,	German Mls	f	gct
Miller Mary,	Bridgeport	f	ub 62
Miller Michael,	Strasburg	f	blt
Miller Wm,	Berlin	f	ub 118
Milroy John,	Hespeler	f	3 1
Mitchell Wm,	Waterloo	f	ub 30
Monday George,	Kossuth	f	ub 94
Mongold Conrad,	Hespeler	f	3 12
Moore John Mrs,	Blair	f	bb
Moore W J	"	t	bb 8
Morgenroth	Gottfried,	Berlin	ub 117
Morrison David,	Doon	t	O
Morrison Wm	"	f	O
Moss Frank,	Preston	f	bf 20
Mosser C W,	Berlin	t	ub 35
Mosser George	"	t	ub 35
Mosser J Y	"	f	ub 35
Moyer A H,	Breslau	f	B 114
Moyer D G,	Bridgeport	f	ub 125
Moyer Ephraim,	Kossuth	t	ub 88
Moyer	Frederick,	Bridgeport	f ub 61
Moyer F H,	Berlin	t	ub 53
Moyer Gottlieb,	Preston	f	bf 24
Moyer Isaac,	Kossuth	f	ub 126
Moyer I H,	Bloomingdale	f	ub 71
Moyer Noah,	Preston	f	bf 30
Moyer Simon,	Breslau	f	B 114
Murray J B,	Preston	f	bf 8
Musselman Frank,	Berlin	f	ub
Musselman P,	Bloomingd'e	f	ub 68
Nafe Noah	Preston	f	bf 24
Nafe Wm	"	t	bf 24
Nahrgang Jacob,	Bridgeport	f	ub 12
Nahrgang Josiah,	Breslau	f	ub 104
Nargang Henry,	Bridgeport	f	ub 12
Naysmith John,	Blair	f	bb
Naysmith J R	"	f	bb 2
Naysmith Thomas	"	f	bb 1
Near Henry,	Doon	t	O
Near John	"	t	O
Near Levi	"	f	D
Neeb Christian	Berlin	t	ub 122
Neeb John	"	f	ub 122
Neuber Andrew,	Erbsville	f	ub 43
Newstead John,	Roseville	f	bb
Newstead J D,	Preston	f	bf 21
Newsteadt	Nathaniel	Rosev'e	f blt
Nixdorf Ernst,	Waterloo	f	ub 45
Nixdorf Henry	"	f	ub 45
Novach Joseph,	Berlin	f	ub 21
O'Hanley Neil,	Hespeler	f	3 13
Oberholtzer A,	Bloomingd'e	f	ub 72

FERRY'S SEEDS are Known Everywhere, Sold Everywhere, Grown Everywhere.

	POST OFFICE	CON.	LOT
Oberholtzer Abram,	Prestonf	bf	12
Oberholtzer A,	Bloomingd'e f	ub	6
Oberholtzer J B,	Berlin f	ub	20
Ochs Gideon,	Hespeler t	3	128
Olinski John,	New Germanyf	ub	98
Oliver Andrew,	Galt f	1	1
Oliver Robert	" t	2	5
Orr George,	Doon f	D	7
Orr Wm	Strasburg f	gct	148
Ortman John,	Berlin f	ub	54
Ortman J H	" t	ub	118
Ortwein J D,	Kossuth f	ub	127
Otterbein Noah,	Preston t	bf	12
Pabst August,	Hespeler f	2	9
Panabaker David	" f	ub	128
Panabaker Elias	" f	ub	128
Panabaker Ephraim	" t	3	13
Panabaker L W	" f	3	12
Patterson Wm,	Kossuth f	ub	91
Paulitsky Carl	" f	ub	89
Pautler Joseph,	Blair t	B	
Pedder Joshua	Doon f	O	
Pedder J H	" f	O	
Pennabecker Simon,	Blair t	B	
Perine Edward,	Doon f	O	
Perine M B	" f	O	
Pernfus Frank,	Bridgeport f	ub	59
Pfeiffer Leonard,	Preston t	bf	7
Pfeiffer Yarrick	" f	bf	7
Phin John,	Hespeler f	ub	91
Phin J P	" f	3	13
Piatkoski V,	Bridgeport f	ub	61
Plath Charles,	Erbsville f	ub	20
Platte Henry,	Bridgeport f	B	41
Playford Benj,	Erbsville t	ub	45
Pogson Harriet,	Freeport f	bf	14
Prang Henry,	Kossuth f	ub	110
Prange Elizabeth,	Breslau f	B	114
Prebe Gottfreed,	Berlin t	ub	118
Pringle J jr,	Mosborough f	ub	97
Pringle John sr	" f	ub	97
Probst Christian,	Preston f	bf	25
Proudfoot George,	Roseville f	bb	
Puttock David,	Blair f	bb	6
Putzer August,	Breslau f	ub	85
Quickfall Allen,	Bridgeport f	ub	6
Quickfall Charles	" f	ub	6
Quickfall Richard	" f	ub	60
Raddatz David,	Berlin f	ub	21
Rae Robert	Doon t	D	
Rahn Elizabeth,	Erbsville f	ub	41
Rahn George,	Waterloo f	ub	32
Ram Charles,	Breslau f	ub	106

	POST OFFICE	CON.	LOT
Rau Mary	Berlin f	ub	35
Rehman Chris jr,	Hespeler t	3	3
Rehman Christian sr	" f	3	3
Rehman John	" t	3	7
Reichel Chas,	Bloomingdale t	ub	68
Reichert Chas,	Bridgeport f	ub	61
Reichert J L	" f	ub	59
Reichert Wm	" f	ub	59
Reick Frederick,	Berlin f	ub	20
Reid Simon,	Strasburg f	S	
Reidle Charles,	Berlin f	ub	21
Reifurth Wm,	German Mills t	bb	
Reihm Jacob,	Strasburg t	blt	
Reihm Ludwick,	German Mlsf	blt	
Reihm Wm,	Strasburg f	blt	
Reinhardt Chris,	Breslau f	B	114
Reinhardt Eliza,	N Germany f	ub	81
Reinhardt George,	Breslau f	B	114
Reinhardt Gottfried	" f	ub	85
Reinhardt Henry	" f	ub	114
Reinhardt Henry,	N Germanyf	ub	99
Reinhardt John	" f	ub	99
Reinhardt Joseph,	Breslau f	B	108
Reinhardt Otillia,	N Germanyf	ub	81
Reinhardt Rudolph,	Breslau f	ub	85
Reinhardt T,	New Germany f	ub	81
Reist Catherine,	Breslau f	ub	105
Reist Christian	" f	ub	85
Reist Gideon,	Kossuth t	ub	102
Reist Henry,	Bloomingdale f	ub	5
Reist Isaac,	Kossuth f	ub	87
Reist Jacob,	Bridgeport f	nb	64
Reist Joseph,	Kossuth f	ub	103
Reist Menno,	Breslau f	ub	81
Reist Moses	" f	ub	104
Reist Owen,	Kossuth t	ub	89
Reist Peter	" f	ub	89
Reist Solomon,	Berlin f	ub	58
Reist Theodore,	Kossuth t	ub	128
Rellinger Aaron,	Berlin f	ub	50
Rellinger Aaron,	Strasburg f	ht	
Rellinger Anth,	N Germany t	ub	99
Rellinger J,	sr Bloomingdale f	ub	68
Rellinger Philip	" t	ub	5
Renshaw John	Blair t	B	1
Reth Charles	Berlin f	ub	58
Reutner Louis,	Bridgeport f	ub	5
Revell Alfred	Preston f	bf	31
Richert John	Berlin f	ub	48
Richert Menno	" f	ub	46
Richter Charles,	Kossuth f	ub	128
Rickert Menno,	Mannheim t	gct	129
Rieck Henry	Breslau f	ub	106

BUY ONLY THE RELIABLE AND POPULAR KARN PIANO & ORGAN

WRITE FOR A CATALOGUE. Address, D. M. FERRY & CO., WINDSOR, ONT.

KARN PIANOS AND ORGANS ARE WARRANTED FOR SEVEN YEARS

	POST OFFICE		CON.	LOT
Rife G W	Hespeler	f	3	9
Roberts H G, N Germany		t	ub	81
Robertson Auth'y,	Hespeler	t	ub	8
Rodenburger G,	Bridgeport	f	ub	46
Roos Daniel	"	f	ub	59
Roos George	"	f	ub	59
Ross Jacob jr	Hespeler	f	2	9
Roos Jacob sr	"	f	2	9
Roth Joseph	Kossuth	t	ub	91
Roth Lawrence,	N Germany	f	ub	100
Roth Louis	"	f	ub	100
Roth Michael	"	t	ub	100
Rudell Abram	Hespeler	f	ub	128
Rudy Daniel	Blair	f	B	29
Rush James	Berlin	t	ub	46
Rutherford John,	Roseville	f	bb	
Rutherford Wm	"	f	gct	
Ryan Thomas	Preston	f	ub	116
Sachs Catharine,	Hespeler	f	2	9
Sararus David Mrs,	Doon	f	D	
Sararus Menno,	Freeport	t	ub	54
Sass Edward	Waterloo	f	ub	22
Sauder Amos	Preston	f	bf	1
Sauder Daniel	"	f	bf	29
Sauder Jeremiah,	Kossuth	t	ub	111
Sauder John	Preston	f	bf	31
Sauder Joseph jr	"	f	bf	21
Sauder Joseph sr,	Hespeler	f	1	13
Sauder Wm	Kossuth	f	ub	111
Schaaf Andrew	Berlin	f	ub	48
Schaaf Henry	"	f	ub	38
Schafer Adam,	Bloomingdale	f	ub	72
Schafer Alexander	"	f	ub	5
Schafer Eliza,	Bridgeport	f	B	59
Schafer Frederick,	Breslau	f	B	108
Schafer G B	Erbsville	f	ub	45
Schafer Henry	"	f	ub	43
Schafer H B	Breslau	f	ub	72
Schafer J H	Berlin	f	ub	21
Schafer Susanna,	Waterloo	f	ub	45
Schafer Wm	Berlin	f	ub	43
Scharer Mary,	Bridgeport	f	B	59
Scheidel John	"	f	ub	3
Schiedel J R	Breslau	f	B	9
Scheidel Noah,	Bridgeport	f	ub	3
Schekene Joseph,	Erbsville	f	ub	43
Schekene J B	"	t	ub	43
Schelhas Adam,	N Germany	f	ub	81
Schell George	"	f	ub	100
Schell Ignatz,	"	f	ub	83
Schell Michael	"	f	ub	100
Scheller Geo sr,	Mannheim	f	gct	139
Scherer Frank N	Germany	t	ub	98
Scherer Lorenz,	Bridgeport	f	ub	62
Scherman A,	Bloomingdale	t	ub	71
Scheuermann FL,	Bridgeport	f	ub	5
Scheuermann G,	N Germany	f	ub	81
Scheuermann Jos,	Bridgeport	f	ub	62
Scheufely Freder,	Waterloo	f	ub	7
Schiedel Aaron	Berlin	t	B	114
Schiedel Amos,	Kossuth	f	ub	111
Schiedel Isaac	"	t	ub	126
Schiedel J M	Breslau	f	B	108
Schiedel Menno	Kossuth	f	ub	111
Schiedel S M	Breslau	f	ub	107
Schierich Menno	Preston	t	ub	116
Schierich Samuel	"	f	ub	115
Schilling Gotfried,	Breslau	f	ub	85
Schlager Freder'k	Strasburg	f	W	
Schlichter John,	Hespeler	f	2	5
Schmaltz Engel,	N Germany	f	ub	97
Schmidt Andrew,	Waterloo	f	ub	28
Schmidt Casper,	Preston	t	bf	20
Schmidt Cyrus,	Erbsville	t	ub	30
Schmidt G B,	Berlin	f	ub	57
Schmidt H H	Bridgeport	f	L	61
Schmidt Martin,	Erbsville	f	ub	30
Schmidt Martin,	Hespeler	f	ub	20
Schmidt P G,	Erbsville	f	ub	45
Schmidt Valentine	"	f	ub	28
Schmitt J B	Berlin	f	ub	120
Schmitt J H	"	t	ub	
Schmitt M F,	Waterloo	t	ub	27
Schmuck Joseph,	Kossuth	f	ub	89
Schmuck Vincent	"	f	ub	89
Schnarr August	Erbsville	t	ub	45
Schnarr Daniel,	Berlin	f	ub	48
Schnarr Demetrius,	Erbsville	f	ub	45
Schnarr Eugene,	Waterloo	t	ub	45
Schnarr Gregory	Erbsville	f	ub	45
Schnarr G A,	Waterloo	f	ub	45
Schnarr Herman,	Erbsville	t	ub	28
Schnarr H E,	Waterloo	f	ub	30
Schnarr Jacob,	Erbsville	f	ub	28
Schnarr Joseph,	German Ms	f	blt	
Schnecker Daniel	"	t	gm	
Schneider Christoph	Berlin	f	ub	20
Schneider George	Erbsville	t	ub	43
Schneider John	"	f	ub	43
Schneider Ludwig,	Waterloo	f	ub	32
Schneller Abrah,	Mannheim	f	gct	138
Schneller George jr	"	f	gct	142
Schneller Henry jr	"	f	gct	
Schneller Henry sr	"	f	gct	134
Schneller John	"	f	gct	143
Schneller Wm	"	f	gct	

FERRY'S SEEDS are Known Everywhere, Sold Everywhere, Grown Everywhere.

POST OFFICE		CON.	LOT
Schnerringer Fred, Kossuth	t	ub	116
Schnerringer Henry Preston	f	bf	31
Schofield James, Doon	f	D	
Schondelmeyer M, Berlin	f	ub	57
Schott Henry, Erbsville	f	ub	44
Schraum George, Strasburg	f	bt	7
Schultz Frederick "	f	gct	
Schultz J B, Preston	f	bf	17
Schwager John "	t	bf	28
Schwartz Jacob, Strasburg	f	ht	
Schwartz Mrs "	f	S	
Schwartz Simon "	t	gct	
Schweitzer John, Blair	f	B	
Schweitzer Louis Bridgeport	f	ub	59
Schweitzer Samuel Waterloo	f	ub	41
Schwind John, Bridgeport	t	ub	62
Schwob Louis Bloomingd'e	f	ub	6
Scott James, Waterloo	f	ub	5
Scott John jr Galt	t	2	3
Scott Robert, Strasburg	t	bt	
Seblaski Martin, N Germany	f	ub	77
Seibert Aaron, Bridgeport	f	ub	37
Seibert Henry "	f	ub	36
Seibert J S "	t	ub	37
Seible John Doon	t	O	
Serth Andrew Breslau	f	ub	85
Serth Wm "	f	ub	85
Shafer John "	f	ub	86
Shafer John, Waterloo	f	ub	59
Shantz Abram Preston	t	bf	12
Shantz Amos, Waterloo	f	ub	9
Shantz A B, Berlin	f	ub	52
Shantz A C Breslau	f	ub	105
Shantz A E Berlin	f	ub	47
Shantz Cyrus, Waterloo	f	ub	26
Shantz Dan, Bloomingdale	f	ub	68
Shantz Daniel, Roseville	f	bb	9
Shantz David, Mannheim	f	ht	137
Shantz Edmund, Bridgeport	t	ub	95
Shantz Eli, Berlin	f	ub	55
Shantz Ezra, Waterloo	t	ub	40
Shantz E B Berlin	t	ub	50
Shantz E E "	f	ub	51
Shantz E S, Waterloo	t	ub	12
Shantz Frank "	t	ub	9
Shantz F E Berlin	t	ub	47
Shantz H B "	t	ub	56
Shantz Isaac Waterloo	f	ub	40
Shantz Israel "	t	ub	25
Shantz I C, Breslau	fub		108
Shantz I E, Bridgeport	f	ub	59
Shantz I R, Berlin	f	ub	39
Shantz Jacob, Freeport	f	bf	13
Shantz Jesse, Waterloo	f	ub	26
Shantz Joseph, Hespeler	f	2	12
Shantz Josiah, Breslau	t	B	114
Shantz J C, Berlin	f	ub	55
Shantz J S Breslau	f	B	114
Shantz Moses, Waterloo	f	ub	9
Shantz M B, Berlin	f	ub	39
Shantz M E "	f	ub	56
Shantz M S, Waterloo	f	ub	11
Shantz Samuel "	f	ub	39
Shantz S B Berlin	t	ub	39
Shantz S E "	f	ub	47
Shantz S Y "	f	ub	47
Shantz T S Waterloo	f	ub	9
Shantz Wm Berlin	t	ub	74
Shantz W E "	f	ub	49
Sharer John, Preston	f	B	
Sharp George, Strasburg	f	gct	11
Shaw John, Hespeler	f	2	1
Shaw Thomas "	f	3	4
Shaw W C "	f	3	8
Shelly Caleb, Berlin	t	ub	35
Shelly Christena, Waterloo	f	ub	35
Shepherd H J, Bloomingd'e	f	ub	70
Sherington Thomas, Doon	f	bt	
Sherk B B, Breslau	f	ub	73
Sherk John, Strasburg	f	bt	
Sherk Lehmon, German Mls	t	gm	
Sherk Peter, Bridgeport	f	ub	59
Sherk R H, Strasburg	f	bt	
Sherman Nicholas, Hespeler	f	3	12
Shirey Noah, Preston	f	bf	20
Shoemaker Alex, Berlin	f	ub	39
Shoemaker A S "	tub		120
Shoemaker Benjamin "	fub		119
Shoemaker D M "	f	ub	48
Shoemaker G F, Breslau	fub		107
Shoemaker Isaac, Preston	f	bf	28
Shoemaker J F, Breslau	fub		114
Shoenbechler L, Berlin	fub		118
Shohn Joseph "	f	ub	51
Shuh Frank, Waterloo	f	ub	8
Shultz C F, Bridgeport	f	ub	59
Shultz Daniel, Bloomingd'e	t	ub	6
Sigmann Henry, Bridgeport	f	L	61
Simmermacher John, Erbsv'e	f	ub	45
Simpson James, Doon	f	D	
Sipes J N Blair	f	bb	
Sipes Melvin "	f	bb	
Sittler Mary, Bridgeport	f	ub	12
Slav Charles, Berlin	fub		118
Slee John Doon	f	D	12
Slomski Chris'n Bloomingd'e	f	ub	5

COLD MEDAL KARN PIANOS AND ORGANS, SUPERIOR TO ALL OTHERS

WRITE FOR A CATALOGUE. Address, D. M. FERRY & CO., WINDSOR, ONT.

KARN PIANOS AND ORGANS ARE WARRANTED FOR SEVEN YEARS

	POST OFFICE	CON.	LOT
Smith Charles,	Bridgeport	t	ub 10
Smith John,	Doon	t	O
Smith Wm	Preston	f	bf 24
Snider Isaac,	German Mills	f	blt
Snider John	"	f	blt
Snider J B	"	f	gm
Snider J F,	Strasburg	f	blt
Snider J S	Waterloo	f	ub 22
Snider Nath,	German Mills	t	blt
Snider S S,	Waterloo	f	ub 22
Snider T S	"	t	ub 22
Snider Wm	"	f	gm
Snodgrass Thomas,	Hespeler	f	3 9
Snyder Aaron,	Preston	f	bf 30
Snyder Abram,	Bloomingd'et	ub	69
Snyder Abram,	Kossuth	tub	127
Snyder Absalom	"	fub	127
Snyder Albert,	Bloomingdale	f	ub 69
Snyder A B,	Hespeler	f	2 11
Snyder A C,	Breslau	fub	115
Snyder A W,	Bloomingdale	f	ub 68
Snyder Benjamin	"	f	ub 68
Snyder B S	"	f	ub 7
Snyder Christian,	Kossuth	fub	128
Snyder C B,	Waterloo	f	ub 63
Snyder Ezra	"	f	ub 61
Snyder E W,	Bloomingdale	f	ub 71
Snyder Frederick,	Berlin	f	B 19
Snyder F B,	Waterloo	t	ub 63
Snyder H B,	Bloomingdale	f	ub 71
Snyder Israel,	Berlin	t	ub 52
Snyder I B	"	f	ub 51
Snyder J jr,	Bloomingdale	f	ub 69
Snyder Jonas,	Waterloo	f	ub 12
Snyder Jos,	Bloomingdale	f	ub 7
Snyder J B	"	f	ub 63
Snyder J C,	Berlin	f	ub 56
Snyder J S,	Bloomingdale	f	ub 9
Snyder J S,	Bridgeport	f	ub 62
Snyder J W,	Berlin	t	ub 53
Snyder Levi,	Bridgeport	fub	125
Snyder Levi,	Kossuth	fub	127
Snyder L C,	Breslau	fub	114
Snyder Moses,	Bloomingdale	f	ub 68
Snyder M B,	Waterloo	f	ub 33
Snyder M S,	Bloomingdale	f	ub 72
Snyder Ozias,	Breslau	tub	115
Snyder P A,	Bloomingdale	f	ub 67
Snyder Titus	"	f	ub 67
Snyder Wellington	"	f	ub 11
Snyder Wm	"	f	ub 67
Sobish Martin,	Waterloo	f	ub 5
Sohrt Henry,	Kossuth	fub	101
Souder Noah,	Strasburg	t	A
Speath Edward,	Kossuth	t	ub 89
Speckeen Henry,	Hespeler	f	3 6
Speckeen Wm	"	t	3 6
Spitzig Lawrence,	N Germany	f	ub 69
Springer A B,	Kossuth	tub	121
Springer Joseph	"	fub	121
Sprung Charles	"	f	ub 89
Stager Henry,	Hespeler	f	3 13
Stager Samuel	"	tub	128
Stahl August,	Bridgeport	f	ub 5
Stahl Edward	"	f	ub 61
Stahlbaum Wm,	N Germany	f	ub 81
Starr Adam	"	f	ub 98
Starr Joseph,	Doon	t	O
Stauffer Daniel,	Strasburg	t	W
Stauffer D Mrs	"	f	W
Stauffer Henry,	Erbsville	f	ub 28
Stauffer Isaac,	Blair	t	B
Stauffer Josiah,	Waterloo	f	ub 33
Stauffer Levi	"	f	ub 33
Stauffer L H,	Breslau	f	ub 86
Stauffer Noah,	Strasburg	f	bt
Stauffer Obed	"	f	bt
Steckenruder J D,	Bridgeport	t	ub 59
Steckenreider Michael	"	t	ub 5
Steep George,	Breslau	f	ub 93
Steffler Geo,	New Germany	f	ub 88
Steffler John,	Erbsville	f	ub 43
Stemble Jacob,	Hespeler	t	3 12
Sengel Wm,	Preston	f	bf 6
Stenhous Thomas,	Hespeler	f	3 8
Sterzie Joseph,	Blair	f	bb 7
Stevens George jr,	Galt	t	1 4
Stewart James,	Freeport	t	bf 1
Stieler Wm,	Berlin	tub	118
Stoeckle Henry,	Strasburg	f	blt
Stoltz Alexander,	Berlin	t	ub 37
Stoltz August	"	f	ub 46
Stoutz John	"	t	ub 13
Strasburger Mrs,	Mannheim	fget	129
Straub John,	Waterloo	f	ub 12
Stricker Mary,	Bridgeport	f	B 6
Stricker Philip	"	f	ub 71
Strickler Henry,	Kossuth	t	ub 87
Stroh Charles	Water'oo	f	ub 7
Stroh C O	Erbsville	f	ub 28
Stroh Henry	Waterloo	f	ub 5
Stroh J S	"	f	ub 61
Strome Aaron,	Strasburg	f	S
Strub Peter	Bloomingdale	t	ub 6
Strycker John	Hespeler	fub	128
Symons Charles,	Kossuth	fub	126

FERRY'S SEEDS are Known Everywhere, Sold Everywhere, Grown Everywhere.

	POST OFFICE		CON.	LOT
Tait John	Preston	t	bf	22
Taylor James,	Mosborough	f	ub	95
Taylor John,	Strasburg	fget		145
Taylor Joseph	"	fget		148
Thaler Adam,	Bridgeport	t	ub	48
Thaler D M	Berlin	f	ub	54
Thaler Simon	Strasburg	fget		138
Theodore L Mrs	"	f	S	
ThomasElij'h,	Bloomingdale	t	B	5
Thomas Ezra	"	f	ub	71
Thomas John	"	f	ub	71
Thomasing Jac,	N Germany	f	ub	76
Thomasing Michael	"	f	ub	81
Thompson J H	Doon	t	D	
Thompson Samuel,	Berlin	f	ub	38
Thoms Wm	Doon	f	D	
Thomson Hugh	Blair	f	B	
Thorn J M	Breslau	f	ub	53
Tilt G A	Blair	f	B	50
Tilt John	Doon	f	O	
Timm Wm	Berlin	f	ub	21
Traplin Thomas,	Hespeler	t	3	12
Tremain I W	Blair	t	B	
Treusch John	Kossuth	f	ub	89
Troghan Herman,	Berlin	f	ub	21
Trussler Alve	Strasburg	t	get	
Trussler G G	"	f	get	
Trussler Oscar	"	f	S	
Trussler Thomas,	Berlin	f	get	
Tuck Charles,	Mosborough	f	ub	95
Tuck John	"	f	ub	96
Tuletzke August,	Kossuth	fub		128
Turd James,	Bloomingdale	f	ub	6
Turnbull Hugh	Preston	f	bf	27
Uhrig Margaret,	N Germany	f	ub	79
Underwood C,	Bloomingdale	t	ub	5
Underwood Thomas	"	t	ub	70
Uttly John	Doon	t	O	
Uttly Samuel	"	f	O	71
Vance Arch,	Mosborough	f	ub	94
Vaundrau August,	Preston	f	bf	6
Voege Frederick,	Berlin	f	ub	21
Vogel Henry	Waterloo	t	ub	45
Vogt Agnes,	New Germany	f	ub	81
Vogt Louis	"	f	ub	81
Wagner Adam,	Erbsville	f	ub	45
Wagner Charles	"	fub		106
Wagner Gregory,	Waterloo	f	ub	28
Wagner Jacob,	Erbsville	f	ub	27
Wagner Nicholas	"	f	ub	41
Wagner Peter	"	f	ub	44
Wahl Henry	Waterloo	f	ub	43
Wahl H B,	Bloomingdale	f	ub	52
Walker James	Doon	f	D	
Wallace Alex,	Strasburg	fget		
Wallace Hugh	Preston	f	bf	25
Wallace John	Strasburg	fget		
Wallace J J	"	fget		
Wambold A H	Berlin	t	ub	51
Wambold T W	"	f	ub	123
Wanklin Charles	"	t	ub	46
Wanklin Charles,	Mannheim	tget		
Wanner George,	Strasburg	fget		155
Wanner Joseph	"	f	bb	
Ward Hy Mrs,	Bloomingd'l	f	ub	6
Warner John	Kossuth	f	ub	92
Watson Homer	Doon	f	D	
Watson Irving	"	f	O	
Weber Anthony	"	f	D	
Weber A E	Berlin	t	ub	128
Weber A M	"	f	ub	118
Weber A S	"	f	ub	56
Weber A S	Bridgeport	f	ub	113
Weber Daniel	Berlin	f	ub	50
Weber Dan,	German Mills	f	blt	
Weber Daniel	Waterloo	t	ub	65
Weber D L	Freeport	f	bf	116
Weber Ephraim,	Strasburg	f	bt	
Weber E E	Berlin	f	ub	128
Weber G S	"	t	ub	119
Weber Henry	Waterloo	f	ub	62
Weber H E	Berlin	fub		120
Weber I E,	Bloomingdale	f	ub	70
Weber I S	Berlin	f	ub	52
Weber John	Strasburg	f	W	
Weber Josiah,	German Mills	f	blt	
Weber J M	Waterloo	f	ub	8
Weber J S	"	t	ub	8
Weber Levi	Berlin	t	ub	50
Weber L M B	Waterloo	f	ub	66
Weber Mrs	Doon	f	bt	
Weber M M	Berlin	fub		118
Weber M M	Waterloo	f	ub	66
Weber M S	"	f	ub	8
Weber Noah	Strasburg	f	bt	
Weber N S	Waterloo	t	ub	8
Weber Philip,	Bridgeport	f	ub	4
Weber Theodore	Berlin	fub		120
Weber P M	"	f	ub	57
Wehner George,	Preston	f	ub	17
Weicker Frederick,	Kossuth	f	ub	27
Weiler And,	New Germany	t	ub	81
Weiler Anthony	"	t	ub	75
Weiler A A	"	f	ub	81
Weiler Jacob	"	f	ub	75

BUY ONLY THE RELIABLE AND POPULAR KARN PIANO & ORGAN

WRITE FOR A CATALOGUE. Address, D. M. FERRY & CO., WINDSOR, ONT.

	POST OFFICE	CON.	LOT
Weiler John	Doon	t	O
Weiler John sr	"	t	O
Weiler Joseph	"	t	O
Weiler J B, NewGermany		f	ub 75
Weiler Martin	"	f	ub 81
Weiler Michael	"	t	ub 75
Weir Peter	Hespeler	f	1 10
Weitz Conrad	Strasburg	f	S
Weiz Mary A	"	f	W
Wellein John jr,	Bridgeport	f	B 59
Wells Wm	Hespeler	t	2 6
Welsh John	Strasburg	f	get
Welsh Joseph	Doon	f	D
Wendling H, New	Germany	f	ub 75
Wendling John	"	f	ub 76
Wendling Joseph	"	f	ub 79
Wenger Daniel,	Kossuth	fub	111
Weppler Philip	Berlin	f	ub 38
Werlich Jno jr,	Mosborough	f	ub 95
Werlich John sr	"	f	ub 95
Wheeler John	Hespeler	t	2 9
White Mrs	Doon	f	D
Wieburg Frederick,	Blair	t	bb
Wigand Henry	Berlin	f	ub 54
Wilbee Edward,	Doon	f	D
Wilbee Wm	"	t	O
Wile Isaac,	Bloomingdale	f	ub 71
Wile Joseph	"	f	ub 71
Wilfong Amos Mrs,	Strasb'g	f	A
Wilfong Dilmon,	Doon	t	O
Wilfong Isaac,	German Mls	f	blt
Wilfong John,	Hespeler	f	3 13
Wilfong Michael,	Doon	f	bt
Wilfong Nelson	"	t	D
Wilhelm Aloise,	Kossuth	tub	102
Wilhelm Anthony,	Strasburg	f	blt
Wilhelm Anthony sr	"	f	blt
Wilhelm Charles	"	f	blt
Wilkes E L	Blair	f	bb
Wilkes Matthew	"	f	bb
Wilkie August,	Bloomingd'e	f	ub 5
Williams John,	Berlin	t	ub 46
Wilson Charles	Blair	f	bb
Wilson Thomas,	Hespeler	f	2 9
Wilson W E,	Berlin	f	ub 37
Winfong Amos,	Strasburg	t	A
Winters Fountain,	Hespeler	f	2 12
Winters J S	"	f	1 12
Wismer Benjamin,	Blair	f	bb
Wismer David	"	f	bb
Wismer Isaiah,	Doon	f	bb
Wismer I H	Preston	t	bf 24
Wismer John,	Strasburg	f	bb
Wismer Joseph,	Blair	t	bb
Wismer Joseph sr	"	t	bb
Wismer J L,	Doon	t	D
Wismer J S	"	f	bt
Wismer Moses,	Preston	f	bf 6
Wismer S S,	Blair	f	bb
Witmer A R	Kossuth	f	ub 87
Witmer Elias,	Hespeler	f	3 12
Witmer Henry,	Breslau	t	B 114
Witmer Levi	Preston	f	1 7
Woelfle John,	Manneheim	t	get
Wolfe Frederick,	Hespeler	t	2 115
Wolff George,	Doon	f	blt
Wolff Paul	"	f	bt
Woods J S	Preston	f	ub 26
Woods Nathan,	Strasburg	t	134
Woods Thomas,	Berlin	f	get
Woolner I H	"	f	ub 46
Woolner Jacob jr,	Kossuth	tub	110
Woolner Jacob sr	"	fub	110
Woolner John,	Berlin	fub	117
Woolner Solomon,	Kossuth	f	ub 89
Woolner W H,	Berlin	fub	117
Yost Lewis,	Hespeler	f	2 9
Zeigler Wm,	Bridgeport	f	ub 71
Zeller Catherine,	Breslau	f	B 114
Zeller George,	German Mls	t	gm
Zeller Jacob,	Breslau	fub	115
Zeller John,	German Mills	f	gm
Zeller Louis	"	t	gm
Zeller Phillip jr,	Breslau	fub	115
Zeller Phillip sr	"	fub	115
Zettel Antony,	NewGermany	f	ub 98
Zettle George	"	f	ub 80
Zimmer Adam,	Berlin	f	ub 48
Zimmer Daniel,	Bridgeport	f	B 59
Zimmerman Levi,	Hespeler	f	3 12
Zimmerman Wm	"	f	3 12
Zinger A W,	NewGermany	f	ub 81
Zinger Joseph	"	f	ub 80
Zinger Louis	"	f	ub 99
Zinger Markus	"	f	ub 80
Zinkan J H,	Bridgeport	f	B 59
Zinn Charles,	New Dundee	f	get
Zuber Charles,	Kossuth	fub	103
Zuber Joseph,	NewGermany	f	ub 74

KARN PIANOS RECEIVED THE COLD MEDAL JAMACIA EXHIBITION, 1891

FERRY'S SEEDS are Known Everywhere, Sold Everywhere, Grown Everywhere.

WELLESLEY TOWNSHIP.

The address given after each name is the post office address.

ABBREVIATIONS—f. Freeholder ; t. Tenant ; ws. West Section.

	POST OFFICE		CON.	LOT
Achtenberg Chas,	Wellesley	f	1	51
Adam John,	Berlin	f	8	20
Adam John	St Clements	f	10	3
Adams A J,	Macton	fws	14	12
Adams A S	"	fws	14	12
Adams George	"	f	14	12
Adams Mathew	"	f	14	12
Adams Thomas	"	f	14	12
Adams Walter	"	f	14	12
Ahrens August	Hawkesville	f	12	2
Ahrens Charles	"	f	12	50
Allenson Louis	Heidelburg	f	6	1
Alles George	Bamberg	f	3	1
Allingham George,	Dorking	f	14	3
AlbrechtChrist'n	Wellesley	f	1	13
Alteman H J	"	f	1	20
Ament Joseph,	Linwood	f	10	10
Ament Peter	"	f	10	6
Anderson Alex,	Hawkesville	f	15	4
Anticnap James,	Crosshill	f	6	14
ArmstrongCoriniaHawkes'e		f	12	
Armstrong E F,	Millbank	f	5	2
Armstrong E W	"	f	5	2
Armstrong R J	"	f	5	2
Armstrong R W	"	f	5	2
Arnitz Ignatz,	Wellesley	f	2	13
Arnold George	Linwood	f	11	18
Arnold Joseph,	Hawkesville	f	14	2
Arnold Wm	"	f	12	7
Baase Louis	Linwood	f	8	5
Baase Wm,	Hawkesville	t	14	6
Baesler Wendell,	Linwood	f	9	9
Bailey John	Hawkesville	f	12	16
Baker Francis	Linwood	f	10	
Balge Peter,	St Clements	f	8	2
Ball N S,	Hawkesville	f	12	1
Ballard B J	"	f	12	81
Ballard G H	"	f	12	8
Ballard H J	"	t	12	7
Bally S B	"	f	12	2
Barbour G A	Crosshill	f	7	12
Barbour James	"	f	5	12
Barbour W Mrs	"	f	7	12
Barnfield Fred	Wallenstein	t	14	15
Bechtel Allan,	Wellesley	f	2	13
Bechtel Menno	Wellesley	f	2	13
Bechter Moses	"	f	1	13
Becker C D	"	f	2	13
Becker Louis	"	f	2	12
Beggs Alexander,	Linwood	f	10	8
Beggs A J	"	f	10	1
Beggs David	"	f	11	8
Beggs G H	Dorking	f	14	7
Beggs W J	Linwood	f	11	6
Beggs W J jr	"	f	11	8
Bell W R	"	f	14	6
Bellinger George,	Wellesley	f	1	
Berdux Ferdinand	"	f	2	13
Berdux Peter	"	f	1	13
Berdux Peter jr	"	f	4	12
Berg Christian	"	f	3	11
Berg Peter	"	f	1	12
Berlett Adam	"	f	5	7
Berlett Henry	Berlin	f	10	
Berlett Jacob,	Wellesley	f	5	5
Berlett Valentine,	Linwood	f	10	
Bersch John,	Wellesley	t	1	13
Berscht Ernest	"	f	4	12
Berscht Henry	"	f	4	12
Bickert Charles	"	f	1	
Bier C A,	Musselburg	f	ws	1
Bigam Adam,	Millbank	f	7	8
Bigam Andrew	"	f	7	8
Bigam James	"	f	7	8
Bigam John	"	f	7	8
Bigam T J,	Crosshill	f	6	8
Bigam T S,	Millbank	f	7	8
Bigam Wm	"	f	7	8
Binder Adam,	St Clements	f	10	6
Birmingham M,	Crosshill	f	5	9
Birmingham Patrick	"	t	7	2
Birmingham Richard	"	f	5	9
BirminghamRichardjr	"	f	5	9
Bisch Jacob,	Linwood	f	10	
Bisch John	"	f	10	
Bivon Frederick,	Wellesley	f	5	6
Blonde Joseph,	Bamberg	f	3	5
Boegel Bernard,	StClements	f	9	2
Boegel Casper	"	f	8	2
Boegel Heinrich	"	f	9	2

GOLD MEDAL KARN PIANOS AND ORGANS, SUPERIOR TO ALL OTHERS

WRITE FOR A CATALOGUE. Address, D. M. FERRY & CO., WINDSOR, ONT.

	POST OFFICE		CON.	LOT
Boegel John	St Clements	f	7	2
Boehm Anthony,	Bamberg	f	6	5
Boehm Peter,	StClements	f	6	5
Boomer Alfred,	Linwood	f	10	10
Boppre Louis,	St Clements	t	9	7
Borman Joseph,	Wellesley	f	1	13
Boshart Christian,	Crosshill	f	7	8
Boshart Jacob	"	f	7	11
Boshart Jones,	Wellesley	f	2	8
Boshart Joseph,	Millbank	f	7	10
Bowman Enos,	Heidelburg	t	A	10
Bowman Noah	"	t	A	11
Boyd Mrs,	Crosshill	f	7	12
Boyes Wm,	Hawkesville	f	14	15
Braun Henry,	Wellesley	f	1	11
Brendle Fred,	Heidelburg	t	A	15
Brendle John	"	f	A	14
Brenneman	Daniel Wellesley	f	1	12
Brenner Anthony,	Linwood	f	9	10
Brenner George,	Heidelburg	f	A	9
Brenner George,	Linwood	f	8	7
Brenner Henry	"	f	9	10
Brenner Jacob,	Heidelburg	f	A	11
Brenner Jacob,	Linwood	t	9	10
Brenner John	"	f	11	4
Brenner John,	St Clements	f	7	1
Brenner John jr,	Linwood	f	7	3
Brenner Joseph,	StClements	f	8	3
Brenner J E,	Heidelburg	f	A	9
Brenner Peter,	Linwood	f	11	4
Brenner Samuel,	StClements	f	8	1
Bricker J C,	Hawkesville	f	A	22
Bricker J W	"	f	13	1
Brill Wm,	Wellesley	f	1	
Brimstone T Mrs,	Linwood	f	8	7
Brimstone Wm	"	f	8	7
Broderick Andrew	"	f	12	7
Brososky August,	StClements	f	A	5
Brown J T,	Linwood	t	12	4
Brown R W	"	f	10	
Brownlee R J,	Millbank	f	8	1
Brubacher J B,	Wallenstein	f	14	19
Brubacher J M,	Elmira	f	A	24
Buecbe J L,	St Clements	f	8	2
Buehler A B,	Hawkesville	t	A	16
Buehler A Z	"	f	A	17
Buehler John	"	f	A	17
Buehler Urias	"	f	A	17
Bulmer H S,	Wallenstein	f	14	18
Bulmer J T,	Hawkesville	t	15	6
Bundy John,	Linwood	f	10	
Bundy J W	"	t	10	
Burbach John,	St Clements	f	7	3
Burbach Joseph	StClements	f	7	3
Burnett James,	Linwood	f	9	11
Burnett Thomas	"	f	9	11
Burnett W Mrs	"	f	9	11
Busch Anthony,	Hawkesville	f	13	4
Busch Jacob,	St Clements	f	7	3
Butler George,	Millbank	f	6	2
Butler Leander	"	f	6	2
Cadwell Howard	Hawkesvillet		15	4
Cadwell John	"	f	15	5
Calder James,	Linwood	f	10	8
Calder Thomas	"	f	11	6
Campbell Alex,	Crosshill	f	4	10
Campbell Colin	"	f	4	10
Campbell John	"	f	4	10
Campbell J A	"	f	5	12
Campbell J H	"	f	8	11
Campbell Robert	"	f	6	12
Campbell Thomas	"	f	5	12
Cathcart Robert,	Linwood	f	10	4
Chalmers David,	Musselburg	fws	2	1
Chalmers J B	"	fws	1	1
Chalmers Wm	"	fws	2	1
Chalmers W B	"	fws	2	1
Clarke James,	Linwood	f	11	
Clarke John	"	f	12	11
Clarke Joseph	"	f	12	11
Clarke Joseph,	St Clements	t	8	2
Clarke Patrick,	Linwood	f	12	11
Clarke Phillip	"	f	12	11
Cleghorn Wm,	Wellesley	t	1	
Compas F A,	St Clements	f	9	1
Compas Joseph	"	f	9	1
Connolly Frank,	Macton	t	13	6
Connolly John	"	f	14	9
Cook Levi,	Wellesley	t	2	
Coote A Mrs,	Dorking	f	14	2
Coote C Mrs,	Crosshill	f	8	12
Coote George	"	f	8	12
Coote James	"	f	8	12
Coote Joseph,	Dorking	f	14	2
Correll Henry,	Wellesley	f	1	13
Coutts Hugh,	Crosshill	f	7	12
Coutts W Mrs	"	f	7	12
Crawford Alexander	Linwood	f	11	1
Crawford Edward	"	f	11	1
Crawford John	"	f	11	1
Crawford Mrs	"	f	11	1
Crawford Thomas	"	t	11	9
Crawford Wm	"	f	11	1
Crearar Alex,	Shakespeare	f	7	10
Cressman Cather,	Wellesley	f	1	13
Crooks J Miss,	Linwood	f	11	

KARN PIANOS AND ORGANS ARE WARRANTED FOR SEVEN YEARS

FERRY'S SEEDS are Known Everywhere, Sold Everywhere, Grown Everywhere.

	POST OFFICE		CON.	LOT
Crookshanks James, Millbank		f	8	2
Crookshanks Simon, Linwood		f	10	2
Crookshanks Thomas	"	f	10	2
Crosby Jeremiah	"	f	11	11
Crow Wm	"	f	12	4
Crummer George, Millbank		f	8	1
Crummer John	"	f	7	1
Crummer Robert	"	f	7	1
Cunningham And, Hawkesv'e		f	11	7
Cunningham Thomas	"	f	11	7
Cunningham Wm	"	f	11	7
Dameier August	"	f	14	6
Dameier August, Linwood		f	10	
Daub John, Wellesley		f	2	13
Daub Mathias, St Clements		f	10	6
Dechert Henry, Linwood		f	10	
Dechert John	"	f	10	6
Dentinger Peter, Hawkesv'e		f	11	1
Dewar A N, Wellesley		fws	2	8
Dewar Duncan	"	f	1	12
Dewar James	"	fws	2	8
Dewar Thomas	"	fws	2	8
Diebel Mrs	"	f	1	13
Diebold Andrew, Bamberg		f	4	7
Diebold Andrew, Linwood		f	9	6
Diebold Ellies, St Clements		f	8	2
Diebold George, Linwood		f	9	5
Diebold John	"	f	9	11
Diebold Mrs, Crosshill		f	7	3
DiefenbacherGF, Hawkesv'e		f	12	10
Diefenbacher G M	"	f	12	2
Dietrich Brotas, St Clements		t	8	7
Dietrich Joseph, Wellesley		f	2	10
Dietrich Joseph jr	"	f	2	10
Dietrich Louis, Bamberg		t	4	5
DietrichNicolaus, Hawkesv'e		f	12	6
DietrichNicolausStClements		f	10	7
Dietrich Peter, Bamberg		f	4	4
Dietz George, Wellesley		f	2	13
Dingwall Alexander	"	t	1	13
Dingwall John	"	f	2	
Diss Herbert, St Clements		f	10	3
Dobberthein Wm, Dorking		t	12	8
Doerbecker G K, Heidelburg		f	4	1
Doering Adam, Wellesley		f	1	13
Doering Albert, Crosshill		f	6	6
Doering George, Waterloo		f	1	13
Doering Henry, Heidelburg		f	A	1
Doerr George St Clements		f	9	2
Doersam Valent, Wellesley		f	1	
Donald David, Hawkesville		f	12	23
Donald Frederick	"	f	14	19
Donald James	"	f	14	5
Donald J R Hawkesville		f	14	5
Donald Marks	"	f	15	19
Dorsch Gregor Bamberg		f	4	4
Dorsch John jr	"	f	5	2
Dorsch Joseph	"	f	2	3
Dorsch J S St Clements		f	6	1
Dougherty John, Linwood		f	8	9
Dougherty Thomas	"	f	8	9
Druar John St Clements		f	8	7
Duench Christian	"	f	5	3
Duench George Linwood		f	9	5
Duench Henry St Clements		f	5	4
Duench Henry, Weilesley		f	2	13
Duench Louis St Clements		f	5	4
Duench Stephen, Linwood		f	13	7
Duench Wm	"	f	14	7
Ebel Henry, St Clements		f	8	2
Eberlin John Bamberg		f	3	6
Eberwein George, Linwood		f	11	
Eckstein Adam, Heidelburg		t	7	1
Eckstein Henry, St Clements		f	5	3
Eckstein Henry jr	"	f	5	3
Edmunds Br'ks, Hawkesv'le		f	13	4
Edmunds Rebecca	"	f	13	3
Egele Benjamin, Wellesley		t	3	11
Egerdy John	"	f	2	13
Eisenmenger Gus, Linwood		f	9	6
Eisenmenger Jacob	"	f	8	9
Eisenmenger Jacob jr	"	f	9	6
Eisenmenger John	"	f	9	6
Eisenmenger Joseph	"	f	9	7
Eix Henry Hawkesville		f	A	21
Eix H B	"	t	A	21
Erb C L Wellesley		f	w2	6
Erb C S	"	f	w2	5
Erb Daniel	"	f	5	7
Erb John Crosshill		f	5	12
Erb J L Wellesley		f	w2	6
Erb J S	"	fws	2	5
Erb Menno Crosshill		f	5	12
Erb P L Wellesley		f	w3	4
Ernst Daniel, St Clements		f	4	2
Ernst John Crosshill		f	6	16
Ernst J R	"	f	8	10
Ertel John St Clements		f	9	5
Ertel Joseph	"	t	9	5
Ertel Morris Linwood		f	10	
Ertel Wm St Clements		f	9	5
Esbaugh Adam	"	f	7	3
Esbaugh Ambrose	"	f	9	7
Esbaugh Clemens	"	f	10	8
Eydt Andrew, Musselburg		fws	2	13
Fahrenkopf G, St Clements		f	8	3

COLD MEDAL KARN PIANOS AND ORGANS, SUPERIOR TO ALL OTHERS

WRITE FOR A CATALOGUE. Address, D. M. FERRY & CO., WINDSOR, ONT.

KARN PIANOS AND ORGANS ARE WARRANTED FOR SEVEN YEARS

	POST OFFICE		CON.	LOT
Farrel A F	Millbank	f	4	1
Farrell John	Linwood	f	13	11
Farrell Joseph	"	t	12	10
Farrell J H	"	f	13	11
Farrell Michael	"	f	13	10
Farrell R G	Millbank	f	4	1
Farrell Thomas,	Linwood	f	13	10
Farrell Wm	"	t	12	10
Faulhaber John,	Wellesley	t	2	13
Fenton Wm	Wallenstein	f	14	15
Ferguson David,	Millbank	f	4	2
Ferguson James	"	f	4	2
Ferguson Williamson	"	f	4	2
Ferris Mrs	Wellesley	f	4	13
Fietsch Alphon,	Hawkesv'lle	f	12	1
Fink George	Wellesley	f	3	10
Fink Henry	Exeter	f	2	13
Fish J A	Linwood	f	10	10
Fish R Y	Waterloo	f	10	1
Flachs John	Linwood	f	11	14
Flachs Wm	"	f	11	14
Fleet John	"	t	12	12
Fleischhauer J J	Wellesley	f	1	
FleischhauerJ Mrs,	Linwood	t	10	
FleischhauerLouis	Wellesley	f	2	
Fleischhauer Mrs	"	f	1	
Foerster Andrew,	Bamberg	f	3	2
FoersterAndrew	Heidelburg	f	7	2
Foerster Fred, St	Clements	f	A	11
Foerster George	"	f	7	8
Foerster Jacob	Bamberg	f	3	2
Foerster John,	Wellesley	f	2	13
Foerster Louis St	Clements	t	6	2
Foerter Daniel	Linwood	f	9	7
Foerter George	"	f	9	7
Foerter Jacob	"	f	9	7
Foerter John	"	f	9	7
Forler G K,	Wellesley	t	1	12
Forler James	Hawkesville	t	14	2
Forler J K,	Wellesley	t	1	12
Forrest James,	Nithburg	fws	1	7
Forrest Robert	"	fws	1	6
Forwell Charles St	Clements	f	10	3
Forwell Eugene	"	f	11	3
Forwell George	"	t	10	4
Forwell J K	"	f	11	2
Forwell Louis	"	t	9	6
Forwell Mary A	"	f	9	5
Forwell Peter	"	f	7	3
Forwell Wm	"	f	10	6
Forwell W K	"	f	11	3
Foster Robert,	Crosshill	f	6	1
Foster Thomas,	Hawkesville	f	12	6
Foster Wm	Hawkesville	f	12	6
Frame A N,	Crosshill	f	9	10
Frame Hugh	"	f	7	12
Frame John	"	f	7	12
Frame Margaret	"	f	8	11
Frank John,	Hawkesville	f	13	6
Freeborn Andrew	Wellesley	fws	3	8
Freeborn A K	"	fws	2	8
Freeborn Hugh	"	fws	2	10
Freeborn John	"	fws	3	7
Freeborn John jr	"	fws	3	7
Freeborn J S	"	fws	2	10
Freeborn Robert	"	fws	2	8
Freeborn Thomas	"	fws	3	8
Freeborn T W	"	fws	2	8
Freeborn Wm	"	fws	3	7
Freeborn Wm jr	"	fws	3	8
Freeborn W S	Nithburg	fws	2	5
FreiburgerJacob	St Clements	f	8	5
Freiburger John	"	f	8	5
Freiburger Louis	Bamberg	f	6	6
Frey Christian,	Heidelburg	f	A	18
Frey Frederick,	Crosshill	f	7	9
Frey Henry	Hawkesville	t	12	9
Friedman John,	Linwood	f	11	
Fries Michael	"	f	9	6
Gale Isaac,	Crosshill	f	6	5
Gale John	"	f	6	5
Gäscho John	Wellesley	fws	2	4
Gehl J J	St Clements	f	8	3
Gehl Reinhart	"	t	8	2
Gensmer Chris,	Wellesley	f	2	
Geotz Michael,	Linwood	f	10	9
Gerber Christian	Wellesley	f	2	9
Gerber Daniel,	Crosshill	f	6	11
Gerber P F,	Wellesley	f	2	9
Gerth Conrad,	Bamberg	f	5	8
Gerth John,	Linwood	f	12	9
Gerth J R,	Bamberg	t	5	7
Gibbons Albert	Linwood	f	12	10
Gibbons John	"	f	13	10
Gibbons Joseph	"	f	12	10
Gibbons Michael	"	f	13	10
Gibbons Wm	"	f	12	10
Gibson Robert,	Millbank	f	6	4
Gibson Wm	"	f	6	6
Gies Blasi	Macton	f	14	10
Gies Conrad	St Clements	f	9	3
Gies C R	Heidelburg	f	A	11
Gies Frederick	St Clements	f	7	3
Gies Jacob	Hawkesville	f	11	11
Gies John	St Clements	f	10	4
Gies Wm	"	f	9	3

FERRY'S SEEDS are Known Everywhere, Sold Everywhere, Grown Everywhere.

	POST OFFICE		CON.	LOT
Gies Wm jr	St Clements	f	10	4
Gillespie Edward,	Crosshill	f	7	8
Gillespie Wm	"	f	7	8
Gilliland J J	Linwood	f	12	4
Gilliland Wm	"	f	12	4
Gingerich Chris,	Wellesley	t	1	13
Glaister Allen	Crosshill	f	6	10
Glaister George	"	f	6	10
Glaister Mrs	"	f	6	10
Glaister Wm	"	f	6	10
Glebe Casper	Heidelburg	f	6	1
Glebe Peter	Wellesley	f	1	
Gleckler John,	Hawkesville	f	11	2
Glue J Mrs	Linwood	f	10	10
Golbeck John	Bamberg	f	5	6
Golbeck Mrs	"	f	5	6
Golbeck Wm	"	t	5	7
Gooding Hiram	Linwood	t	13	8
Gooding J A,	Wallenstein	f	14	19
Goodridge John,	Crosshill	t	7	11
Gorselitz Charles,	Wellesley	f	2	13
Graser Charles	Linwood	f	14	8
Greenwood John,	Wellesley	f	2	13
Gremm George	Bamberg	f	5	5
Gremm Henry	"	f	5	3
Gremm Henry	Nithburg	tws	1	6
Gremm John	Bamberg	f	5	5
Gremm Louis	"	f	5	5
Greyerbiehl M,	St Clements	f	8	2
Greyerbiehl P B	"	f	8	2
Grieve Robert,	Harriston	f	6	4
Grosch Valentine	St Clements	f	8	2
Hackbord Charles,	Bamberg	f	6	8
Hackett Conrad	Linwood	f	10	10
Hackett John	Macton	f	13	7
Hackett Wm	Linwood	f	10	10
Hahn Ambrose,	Hawkesville	f	12	5
Hahn Henry	Linwood	f	10	12
Hahn H K	Heidelburg	f	A	11
Hahn Jacob	Hawkesville	f	11	2
Hahn John	Heidelburg	f	A	11
Hahn Joseph	Hawkesville	f	12	5
Hahn Mathew	"	t	12	5
Hahn Nicholous	"	f	13	6
Hahn Valtin	Heidelburg	t	A	11
Hahn Wm	Linwood	f	13	7
Haid A H	Hawkesville	f	11	4
Haid John	"	f	11	5
Hall James	"	f	12	25
Halling Christian,	Wellesley	f	2	
Hamilton Thomas	Hawkesv'ef		15	6
Hamilton Wm	Nithburg	fws	1	6
Hammel J F	Wellesley	f	1	12
Hammer John	Bamberg	f	3	5
Hammer Peter	"	f	3	5
Hammond Alex,	Wellesley	fws	3	5
Hammond James,	Crosshill	f	7	11
Hammond James,	Wellesley	fws	3	3
Hammond John,	Crosshill	f	7	11
Hammond John	Wellesley	f	4	5
Hammond J F	"	f	4	5
Hammond S Mrs	"	f	3	3
Hammond Thomas,	Linwood	f	12	1
Hammond T E	Wellesley	f	4	5
Hammond Wm,	Crosshill	f	7	11
Hanley Dennis	Dorking	f	13	1
Hanley Patrick	"	f	13	1
Hanley Thomas	"	f	13	1
Harefeld Charles,	Wellesley	t	1	13
Harris Atkinson	Crosshill	f	7	9
Harron Alexander	Millbank	f	7	4
Harron Alexander jr	"	f	7	4
Harron George	"	f	7	4
Harron John	"	f	9	2
Harron John jr	"	f	9	2
Harron Robert	"	f	9	1
Harron Samuel	"	f	9	2
Harron W J	"	f	7	4
Harrow Wm	Dorking	f	11	9
Hastings Alex	Crosshill	f	6	12
Hastings John	"	f	6	12
Hastings Joseph	"	f	6	12
Hastings Wm	"	f	7	11
Haus Adam	Bamberg	f	2	8
Haus James	"	f	2	8
Haus Mary,	Heidelburg	f	A	17
Hawke C H	Linwood	f	11	8
Hawke E N	Crosshill	f	10	8
Hawke H A	Linwood	f	11	8
Hayes Joseph	"	f	9	12
Hayes Wm	"	f	11	9
Heckler John,	St Clements	f	8	3
Hehn Frederick,	Bamberg	f	5	7
Heimler Peter	Linwood	f	11	
Heimpel Conrad,	Heidelburg	f	5	1
Heimpel Henry,	Wellesley	f	2	12
Heimpel Jacob,	Heidelburg	f	A	5
Heimpel John	"	f	5	1
Heimpel Mrs	"	f	5	1
Heimpel Valent,	St Clements	f	5	3
Heinbuch Conrad,	Linwood	f	10	
Heinbuch Henry	"	f	9	7
Heinbuch John	"	f	8	8
Heinrich John,	Heidelburg	f	5	4
Heinrich Louis	"	t	A	2
Heintz George,	Bamberg	f	4	8

COLD MEDAL KARN PIANOS AND ORGANS, SUPERIOR TO ALL OTHERS

WRITE FOR A CATALOGUE. Address, D. M. FERRY & CO., WINDSOR, ONT.

KARN PIANOS AND ORGANS ARE WARRANTED FOR SEVEN YEARS

	POST OFFICE		CON.	LOT
Heintz Phillip	Bamberg	f	4	8
Heipel Adam	Wellesley	f	3	10
Heipel Andrew	"	f	4	10
Heipel John	"	f	2	
Heipel J D	"	f	4	11
Held Peter	Bamberg	f	3	8
Held P S	"	t	3	6
Hell Simon	St Clements	f	8	2
Helm John	Bamberg	f	5	6
Helm J M	"	f	5	8
Helscher John,	Hawkesville	f	14	21
Henderson Jacob,	Linwood	f	12	3
Henderson John,	Millbank	t	5	1
Henderson Samuel,	Linwood	f	12	3
Henderson Samuel jr,	"	f	12	3
Henry Jacob	"	t	10	15
Henry Valentine	"	t	10	8
Hergott David,	Wellesley	f	2	11
Hergott Elias,	St Clements	f	6	4
Hergott Jacob	"	f	6	4
Hergott John	"	f	6	4
Hergott Jonas,	Mildmay	f	8	4
Hergott Joseph,	Bamberg	f	2	6
Hergott Linus,	St Clements	f	6	4
Hergott Noah	Crosshill	f	6	11
Hergott Simon,	St Clements	f	6	4
Heric Joseph	Linwood	f	9	6
Heric Victor,	St Clements	f	7	2
Herley Casper	Crosshill	t	5	11
Herley Conrad	"	f	5	11
Herley Wm	Wellesley	t	5	11
Hertfert Andrew	"	f	4	7
Hertfert Christian	"	f	4	7
Herzog August,	St Clements	f	10	1
Herzog Wm	"	f	10	1
Hilker Barbara,	Hawkesville	f	14	5
Hilker George	"	t	13	2
Hill Ephraim	Linwood	t	12	8
Hill G D	Wellesley	f	1	13
Hill Henry	"	f	2	13
Hill John	"	f	2	13
Hill Joseph	Linwood	t	14	8
Hill Richard	Macton	f	14	8
Hillcock John	Linwood	f	12	5
Hillcock Martin	"	f	13	5
Hillcock Wm	"	f	12	5
Hinschberger Jno,	Bamberg	f	4	5
Hironimus Adam	"	f	6	7
Hironimus George	"	f	6	7
Hironimus Sam,	Crosshill	f	6	11
Hirteis Joseph,	St Clements	f	7	2
Hisey Abraham	N R	f	11	17
Hoffman George,	Wellesley	f	5	11
Hoffman Henry	Wellesley	f	5	11
Hoffman Jacob	"	f	4	12
Hoffman John	"	f	4	12
Hoffmeier Casper,	Nithburg	tws	1	5
HofstettlerHenry,	Wellesley	fws	3	3
Hogg Wm	"	f	1	
Hohnrich John,	N Hamburg	f	2	4
Holzschuh Samuel,	Linwood	f	13	6
Hooey Robert,	Crosshill	f	6	9
Hosea Robert,	Linwood	f	10	12
Hostetler Henry,	Wellesley	f	4	8
Houston D W,	Hawkesville	t	12	44
Huber Anthony,	Linwood	f	9	6
Huber Damian	"	f	9	6
Huber John,	St Clements	f	7	3
Huber Joseph,	Bamberg	f	3	9
Huber Louis,	St Clements	t	10	2
Huck Christian,	Wellesley	t	1	13
HuefnerGeorge,	Hawkesville	f	12	27
Huefner Peter	"	f	12	27
Huehn G D,	Heidelburg	f	A	11
Huehn G H	"	f	A	7
Huehn G N	"	f	4	2
Huehn H G	"	f	A	6
Huehn H H	"	f	A	2
Huehn H N	"	f	A	11
Huras Charles,	Wellesley	f	1	13
Huras John	"	fws	1	11
Huras Wm	"	f	5	10
Jacobi Henry,	Heidelburg	f	4	3
Jantzi Christian,	Musselburg	fws	1	3
Jantzi Daniel,	Topping	fws	1	1
Jantzi Jacob,	Bamberg	t	3	4
Jantzi Joel,	Musselburg	f	1	3
Jantzi John,	St Agatha	f	3	4
Jantzi John,	Wellesley	fws	3	12
Jantzi Joseph,	Topping	fws	1	1
Jantzi Michael,	Musselburg	f	2	4
Jantzi Peter,	Wellesley	f	2	12
Johnstone John	"	f	4	3
Johnstone Wm,	Linwood	f	13	2
Johnstone Wm,	Wellesley	f	4	3
Karley Mathias,	Linwood	f	10	
Kaufman Jacob,	Bamberg	f	5	4
Kaufman John,	Wellesley	f	2	
Kaufman Mrs	"	f	2	13
Kaufman Philip	"	t	4	4
Keil Henry,	Bamberg	t	6	7
Kelly Henry,	Wellesley	f	4	6
Kelterborn August	"	f	1	
Kelterborn George	"	f	1	
Kennedy Joseph,	Linwood	f	15	7
Kennedy Martin,	Dorking	f	13	1

FERRY'S SEEDS are Known Everywhere, Sold Everywhere, Grown Everywhere.

	POST OFFICE		CON.	LOT
Kennedy Patrick	Dorking	f	13	1
Kennedy Thomas,	Linwood	f	9	8
Kennel C A,	Wellesley	f	1	13
Kennel C E	"	f	1	
Kennel Daniel	"	f	1	13
Kercher Jacob,	Bamberg	f	3	1
Kercher Levi	"	f	3	2
Kerr Robert,	Dorking	t	10	10
Key Louis,	Wellesley	f	1	12
Kieswetter August,	Bamberg	f	4	3
Kieswetter John	"	f	3	5
Kieswetter Joseph	"	t	4	10
Kieswetter J H,	Linwood	f	5	9
Kieswetter J M,	Bamberg	f	4	3
Kieswetter Louis	"	f	4	5
Kieswetter Martin	"	f	3	5
Kieswetter Mrs	"	f	3	5
Kieswetter Paul	"	f	4	3
Killer John,	Wellesley	f	2	
Kinze Wm,	Linwood	f	14	8
Kirmis J,	Wellesley	f	1	13
Klein Wm	"	f	2	12
Knarr J B,	Heidelburg	f	A	3
Knarr Wm	"	f	A	3
Knechtel Jacob,	Wellesley	f	1	13
Knight Albert,	Crosshill	f	7	9
Knight Charles	"	f	7	9
Knight Henry	"	f	7	9
Knight John	"	f	7	9
Knight Wm	"	f	7	9
Knittel Mary,	Hawkesville	f	12	4
Kocher Nicolaus,	StClements	t	8	2
Koebel Anthony,	Dorking	f	11	6
Koebel A R,	Linwood	f	10	4
Koebel Edward,	St Clements	t	9	4
Koebel Henry	"	f	9	4
Koebel Joseph,	Linwood	f	10	11
Koebel Mrs.	St Clements	f	9	4
Koebel Simon	"	f	10	4
Koebel Wm	"	f	10	4
Koebel W Z	"	f	9	4
Koehler Charles,	Wellesley	f	1	
Koehler Henry	"	f	3	13
Koehler Louis	"	t	1	12
Koenig Conrad,	Linwood	f	10	
Koenig George	"	f	10	4
Koenig Jacob	"	f	10	3
Koenig John	"	f	10	3
Kraemer Joseph,	StClements	f	5	3
Kraemer Mrs	"	f	8	3
Kraholz Wm,	Crosshill	f	6	10
Kress George,	Bamberg	f	4	5

	POST OFFICE		CON.	LOT
Kreutziger Chas,	Heidelburg	f	A	10
Kreutziger Ezra	"	f	A	10
Kreutzwieser P,	StClements	t	7	3
Kroetsch John,	Bamberg	f	4	5
Kroetsch J L,	St Clements	f	4	5
Kroetsch Theobald,	Crosshill	f	6	11
Kropf Joel,	Wellesley	f	2	
Kube Robert	"	f	2	
Kuhn Wm,	Heidelburg	f	A	16
Kuhry George,	St Clements	f	8	2
Kuhry Mrs,	Berlin	f	8	3
Kummer Henry,	Musselburg	tws	1	4
Kummer Henry jr	"	tws	1	4
Kuntz David,	St Clements	f	6	6
Kuntz George,	Hawkesville	f	12	4
Kuntz Jacob,	St Clements	f	6	3
Kyle Adam,	Crosshill	f	4	8
Kyle John	"	f	4	8
Kyle Mark	"	f	4	8
Lackner F G,	Hawkesville	f	11	3
Lackner Gamaliel	"	f	14	21
Lackner G F	"	f	12	3
Lackner H J	"	f	15	6
Lang Levi,	Linwood	t	10	
Lantz Henry	"	f	11	
Lavery Meredith,	Dorking	f	14	3
Lebold Jacob,	Wellesley	f	5	5
Lebold John	"	t	5	6
Leduc Louis,	Linwood	f	15	7
Leeper Louis,	Hawkesville	t	11	2
Leeper Wm	"	t	12	2
Lehmann John,	Wellesley	f	1	
Leighton Robert,	Crosshill	f	6	8
Leinhard Martin,	StClements	f	12	8
Leis Christian,	Wellesley	fws	2	7
Leis David,	Nithburg	fws	13	1
Leis David,	Wellesley	fws	3	6
Leis John	"	f	1	
Leis Joseph	"	f	1	14
Leis Joseph jr	"	f	1	14
Leis Menno	"	f	1	13
Leis Noah	"	fws	3	4
Lenhard John	"	f	3	12
Lenhard Peter,	St Clements	f	7	5
Lennox Robert,	Linwood	t	9	5
Letson Edward,	Hawkesville	f	12	103
Leyes Wm,	St Clements	f	8	2
Leyes Wm jr	"	f	7	3
Lichty C F,	Wellesley	fws	2	7
Lichty C J,	Crosshill	f	6	9
Lichty C K,	Wellesley	f	w2	9
Lichty Jacob	"	f	2	10
Lichty Jonathan	"	fws	1	12

BUY ONLY THE RELIABLE AND POPULAR KARN PIANO & ORGAN

WRITE FOR A CATALOGUE. Address, D. M. FERRY & CO., WINDSOR, ONT.

	POST OFFICE		CON.	LOT
Lichty J B	Wellesley	fws	1	12
Lichty Menno	"	f	4	4
Lichty Mrs	"	fws	3	6
Lichty P F	"	f	2	10
Lienhard Andrew, Bamberg		f	2	7
Linahan George, Linwood		f	13	6
Linahan Michael	"	f	13	6
Lintick Alexander	"	f	10	1
Lintick George	"	f	10	1
Lintick Robert	"	f	10	1
Lips Andrew, Crosshill		f	6	10
Lips John	"	f	6	10
Lips John	Wellesley	t	2	13
Livingstone Alexander	Baden	f	10	
Livingston James, Wellesley		f	1	13
Livingston John	"	f	1	13
Logel Charles, Dorking		f	14	5
Logel Xavier	"	f	14	5
Lorenz Gregor St Clements		t	8	4
Lorenz Martin, Bamberg		t	4	5
Lubinsky Frank	"	f	2	8
Ludwig A E, Hawkesville		f	12	2
Ludwig A G	"	f	11	2
Ludwig Joseph, Heidelburg		t	A	11
Luft Eberhard, Wellesley		f	2	
Lunz Andrew, Bamberg		f	5	6
McCallum Peter, Crosshill		f	7	12
McCallum Robt Hawkesv'e		t	12	27
McCardle Francis, Linwood		f	8	10
McCardle John	"	f	13	3
McCardle Joseph	"	f	8	10
McCardle Patrick	"	f	8	10
McCarthy Eliza, Hawkesv'e		f	13	A
McCormick David, Linwood		f	10	5
McCormick Edward	"	f	10	5
McCormick Henry	"	f	10	5
McCormick John, Macton		t	13	11
McCulloch Hugh, Hawkesv'e		f	12	1
McCulloch Robert	"	f	12	2
McCutcheon Alfred	Linwood	f	10	10
McCutcheon James	"	f	12	76
McCutcheon Malcolm	"	f	10	10
McCutcheon Thomas	"	f	10	10
McEachern Donald	"	t	10	
McFadden Alex	Millbank	f	5	3
McFadden David	"	f	6	3
McFadden John	"	f	6	8
McFadden Johnstone	"	f	7	2
McFadden Joseph	"	f	7	2
McFadden W H	"	f	5	3
McGillawee John	Wellesley	t	2	13
McGoey John, Linwood		fw	13	12
McGuire Hugh,	Macton	f	14	10
McIntyre Andrew	Waterloo	f	10	10
McKay Alexander, Linwood		f	15	7
McKay David	"	f	15	7
McKay James	"	fw	13	12
McKay John	"	f	11	15
McKay Wm	"	fw	13	12
McKee George, Millbank		f	6	1
McKee James, Linwood		f	6	6
McKee James, Millbank		f	6	1
McKee John	"	f	7	1
McKee J A	"	f	6	1
McKee Samuel	Linwood	f	8	5
McKee Wm,	Millbank	f	5	1
McKee W G	"	f	5	1
McKinley James, Linwood		f	10	9
McKinley Mrs	"	f	10	9
McMahon Thomas	"	f	13	8
McMillan John, Macton		f	14	9
McPherson Alexander	"	f	14	13
McRae David, Crosshill		f	5	8
McRae John	"	f	5	8
McRae Peter	"	f	5	8
McTavish Duncan	Nithburg	tws	1	4
McTavish James, Wellesley		fws	3	9
Magee James	Linwood	f	13	2
Mallott Joseph, Wallenstein		t	14	19
Manser John	Crosshill	f	7	11
Manser Jonathan	"	f	7	11
Manser Wm	"	f	7	11
Mansz Henry	Bamberg	f	6	8
Mantz H B	Wellesley	t	1	13
Mantz John	"	t	2	13
Margusop George, Linwood		t	9	7
Markham Thos, Hawkesville		f	12	111
Marrow Adam	Millbank	f	8	2
Marrow Alexander	"	f	8	2
Martin Amos	Elmira	f	14	22
Martin Chris,	Hawkesville	t	14	19
Martin Daniel	Elmira	f	14	22
Martin D B,	Wallenstein	f	14	21
Martin H B	Elmira	f	14	22
Martin H F	"	f	14	22
Martin J F	"	f	14	20
Martin Sol,	Wallenstein	f	14	17
Martinson Henry, Hawkesv'e		t	14	2
Martinson J F	"	f	14	19
Martinson Wm	"	f	15	2
Mattell Anthony, St Clements		f	7	3
Mayer Casper,	Wellesley	f	1	12
Mayer John	"	f	1	
Mayer P L	Bamberg	t	2	4
Mayer Wm	Wellesley	f	1	
Merklinger Jacob	"	fws	2	6

KARN PIANOS AND ORGANS ARE WARRANTED FOR SEVEN YEARS

FERRY'S SEEDS are Known Everywhere, Sold Everywhere, Grown Everywhere.

	POST OFFICE		CON.	LOT
Merklinger John	Wellesley	fws	2	6
Merlau Conrad,	Nithburg	fws	1	8
Merlau Conrad jr	"	fws	1	9
Merlau Henry	"	fws	1	8
Mertz John	Wellesley	f	1	12
Mertz Wm	Bamberg	f	3	5
Mess Henry	"	f	3	6
Mewheney Alex,	Dorking	t	14	1
Meyer A S	St Clements	f	8	6
Meyer G K	"	f	7	5
Meyer G S	"	f	8	5
Meyer Jacob	"	f	7	4
Meyer Joseph	"	f	7	6
Meyer J E	Linwood	f	13	8
Meyer J K	St Clements	f	7	6
Meyer J S	"	f	7	6
Meyer Margaretha	Mrs"	f	8	2
Meyer Mary Mrs	"	f	7	3
Mickus Albert	"	f	1	12
Mihm Barto	Crosshill	f	6	15
Miller Adam	Heidelburg	t	A	10
Miller Alexander,	Linwood	f	8	4
Miller George	Millbank	f	8	6
Miller Leonhard,	Heidelburg	f	A	11
Miller Samuel	Linwood	f	8	4
Miller Samuel	Millbank	f	9	3
Miller Thomas	"	f	8	3
Milner Robert	Linwood	t	12	2
Mochan John	"	f	11	24
Mogk Levi	St Clements	t	7	2
Montgomery Alex,	Millbank	f	9	3
Morosky John	Bamberg	f	4	4
Morton Wm	Wellesley	f	2	
Moser Anthony	Dorking	f	13	1
Moser Charles	"	f	13	1
Moser Enoch	Bamberg	t	6	9
Moser Gustav,	St Clements	f	5	3
Moser Joseph,	Bamberg	t	5	8
Moser Joseph	Dorking	f	13	1
Moser J B	St Clements	f	10	2
Moser J W	Bamberg	f	4	6
Moser Louis	St Clements	f	5	3
Moser Michael,	Bamberg	f	6	9
Moser Peter	"	f	3	6
Moser Phillip	"	f	4	6
Mueller Charles	Wellesley	t	1	14
Mueller Gustav	"	f	4	13
Mueller Henry	"	f	1	13
Mueller John	"	f	1	13
Mueller Wm	"	f	2	13
Muenzinger John	"	f	1	13
Mundell Wm	Crosshill	f	6	9
Neeb Conrad	Bamberg	f	3	3
Neiert Henry	Linwood	f	11	3
Neiert Henry jr	"	f	11	3
Newton Anthony,	Macton	f	14	8
Newton Henry,	Dorking	f	14	6
Newton Wm,	Macton	f	14	8
Niebel John,	Linwood	f	9	4
Nichol Adam,	Millbank	f	9	1
Nichol George,	Hawkesv'e	t	12	1
Nichol Hugh Mrs,	Millbank	f	9	1
Nichol T E	"	f	9	1
Nichol W J	"	f	9	1
Nurse G Mrs,	Linwood	f	8	5
Nurse Joseph	"	f	8	5
Nurse J E	"	t	9	11
O'Connor Daniel	"	f	11	10
O'Neil George,	Wallenstein	f	14	19
Oakes Catharine,	Hawkesv'e	f	12	28
Oakly Wm	Crosshill	t	5	7
Ogram James,	Linwood	f	13	5
Ogram Richard	"	f	13	9
Ogram Robert	"	f	13	9
Ogram Wm	"	f	13	5
Oswald J B,	Wallenstein	f	14	20
Oswald Michael,	Hawkesv'e	f	A	23
Oswald Wm,	Wallenstein	t	14	20
Otterbein Henry,	Heidelb'g	f	5	2
Otterbein Valentine	"	f	5	2
Otterbein Vallentine jr	"	f	A	13
Ottmann C F,	Wellesley	f	1	
Ottmann George,	Hawkesv'e	f	1	
Ottmann Jacob,	Wellesley	f	1	
Ottmann John,	Hawkesville	f	12	2
Ottmann Peter,	Wellesley	f	2	
Parsill Charles,	Linwood	f	10	
Peppler Jacob,	Waterloo	f	12	101
Peppler John,	Wellesley	t	1	13
Petch David,	Linwood	f	12	9
Petch James,	Crosshill	f	10	9
Petch John	"	f	10	9
Petch Robert	"	f	9	9
Petch Samuel	"	f	10	9
Petch W Mrs	"	f	6	
Peterson Charles,	Hawkesv'e	t	A	20
Peterson Henry	"	t	A	20
Peterson H W	"	f	A	20
Peterson James	"	f	12	1
Pfeffer Ernest,	Heidelburg	f	6	1
Phair Foster,	Crosshill	f	6	7
Phair John	"	f	6	7
Playford Albert	"	f	6	6
Playford Andrew	"	f	8	9
Playford Elias	"	f	6	6
Playford John	"	f	6	6

BUY ONLY THE RELIABLE AND POPULAR KARN PIANO & ORGAN

WRITE FOR A CATALOGUE. Address, D. M. FERRY & CO., WINDSOR, ONT.

	POST OFFICE		CON.	LOT
Playford Stephan,	Crosshill	f	6	6
Playford Thomas	"	f	6	
Pogson Willoughby	"	f	7	7
Pogson Wm	"	f	7	7
Pollock David,	Linwood	f	10	
Pollock D R	"	f	10	10
Pommer Charles,	Wellesley	fws	3	10
Pommer Daniel,	Berlin	f	11	
Powell Lemuel,	Wallensteinf		14	17
ProudloveAlbert,	Hawkesv'e	f	14	21
Proudlove Luvina	"	f	12	79
PudicombeThos,	N Hamburg	fws	12	3
Rafferty John,	Dorking	f	14	4
Rafferty John,	Linwood	f	12	7
Rafferty J J,	Dorking	f	14	4
Rafferty Thomas	"	f	14	4
Rahn Henry,	Bamberg	f	5	6
RandallEphraim,	Hawkesv'e	t	12	48
Randall Joseph	"	t	12	1
Rank Christian,	St Clements	f	7	7
Rank Jacob	"	f	7	7
Rank John	"	f	7	7
Rank Louis	"	f	6	2
Rannie Alexander,	Crosshill	f	6	9
Rannie Alex,	Linwood	f	10	9
Rannie Arthur	Crosshill	t	6	4
Rannie A E	Linwood	f	10	9
Rannie G A	Crosshill	f	9	8
Rannie Hugh	Newton	t	6	4
Rannie John	Crosshill	f	8	8
Rannie P W	Newton	t	6	4
Rannie Thomas	Crosshill	f	9	8
Rannie Wm	"	f	9	10
Rau Jacob	St Clements	f	9	5
Rau John	"	t	7	3
Rebling John	Wellesley	f	1	
Reichert Henry	Macton	f	14	10
Reichert Wm	Bamberg	f	5	7
Reid Edward	Linwood	f	13	5
Reidel John,	St Clements	t	10	5
Reidel Mrs	"	f	10	5
Reiner J G	Wellesley	f	1	
Reist J W	St Clements	t	7	2
Reitzel John	"	f	6	5
Reitzel Joseph	"	f	7	3
Reitzel J F	"	f	6	5
Renahan Michael,	Dorking	f	13	6
Rey Chrisost's,	St Clements	f	5	3
Rey F J	"	f	8	2
Richards James,	Crosshill	f	7	9
Richards J R	"	f	7	10
RichardsonJames,	Wellesley	f	4	11
Richardson John	"	f	3	11
Richardson J jr	Wellesley	f	4	11
Rieser Christian,	Musselb'g	tws	3	2
Ritter Phillip,	Wellesley	f	3	12
Robertson Alex,	Nithburg	fws	1	8
Robertson A B	"	fws	1	9
Robertson Robert	"	fws	1	8
Robertson Robert	"	fws	1	9
Roeder John	Wellesley	f	5	10
Roeder Philip	"	f	5	10
Rosenblatt Geo,	St Clements	f	8	2
Rosenblatt John	"	f	8	3
Roth Christian,	Wellesley	f	2	11
Roth J L	"	f	2	11
Rowe Robert	Linwood	f	10	
Roy Joel	Wellesley	f	2	11
Ruhl Henry,	Hawkesville	t	12	34
Ruler Albert	"	t	13	7
Ruler George	"	f	12	106
Ruler George jr	"	f	14	7
Rumig John	St Clements	t	8	3
Rumig Joseph,	Bamberg	f	4	5
Rumig J R	"	t	3	5
Runstettler Henry,	Linwood	f	8	11
Runstettler Hubert	"	f	9	9
Runstettler Jac,	St Clements	f	10	7
Runstettler Joseph,	Linwood	f	8	11
Ryan James	"	f	12	9
Ryan Michael	"	f	12	9
Ryan Nicolaus,	Dorking	f	14	1
Ryan Patrick	Linwood	f	12	9
Ryder Mary	"	f	13	8
Sachs Wm	Bamberg	t	3	5
Salkeld Mrs	Stratford	f	7	7
Sanders Robert,	Wellesley	f	1	
Sanderson B Mrs	Linwood	f	10	9
Sattler Jacob,	Heidelburg	f	A	8
Sattler John	"	f	A	10
Sauder August,	Dorking	f	12	1
Sauder David	Elmira	t	A	24
Schaab George,	Heidelburg	t	A	14
Schade Leonhard,	Wellesley	tws	2	9
Schaefer John,	Heidelburg	f	A	4
Shallhorn Gott,	Hawkesville	f	A	19
SchamperStephen,	Heidelb'g	f	A	7
Schantz Noah	Crosshill	f	7	11
Scharr John	Linwood	f	10	
Schaub Louis	Wellesley	f	2	13
Schaub Michael	"	f	2	13
Scheffner Adam,	St Clements	f	8	4
Scheifle Henry,	Heidelburg	f	10	15
SchelterChristian	Hawkes'e	t	12	32
Schelter Christop,	Wellesley	f	2	
SchicklerChrist	St Clements	f	A	5

KARN PIANOS RECEIVED THE GOLD MEDAL JAMACIA EXHIBITION, 1891

FERRY'S SEEDS are Known Everywhere, Sold Everywhere, Grown Everywhere.

	POST OFFICE		CON.	LOT
Schickler Joseph	St Clements	f	8	2
Schiebel Fidel	"	f	7	3
Schlegel August,	Wellesley	t	2	
Schlegel Henry,	Bamberg	f	3	6
Schlegel John	"	f	4	5
Schleu Augusta,	St Clements	f	8	3
Schlueter Charles,	Linwood	f	10	11
Schlueter Christian	"	f	10	11
Schlueter Wm,	Hawkesville	f	15	7
Schmetzer George	Linwood	f	10	7
Schmidt Christian	Musselb'g	fws	2	4
Schmidt J F,	Wellesley	f	4	12
Schmidt J G,	Nithburg	fws	1	3
Schmidt Menno,	Wellesley	f	4	4
Schnarr Aaron,	Linwood	f	10	5
Schnarr Albert	"	f	10	5
Schneider Chas,	Heidelburg	t	A	17
Schneider Henry,	Wellesley	fws	3	4
Schopp Elizab'h	St Clements	f	9	6
Schopp Louis	"	f	10	6
Schopp Sylvester	Wellesley	f	1	12
Schopp Wm	St Clements	f	7	3
Schott Henry,	Heidelburg	f	A	1
Schultheis Conrad,	Linwood	f	10	
Schultheis Wm	"	f	10	6
Schultz George,	Musselburg	f ws	2	2
Schultz J S,	Wellesley	f	4	4
Schummer P F,	St Clements	f	7	2
Schwartzentruber C	Welles'y	f	2	14
Schwartzentruber Dan	"	f	2	14
Schwartzentruber John	"	f	2	14
Schweitzer Dan	Heidelburg	f	A	12
Schwetzer Jacob	Linwood	t	10	7
Schweitzer Michael	"	f	A	12
Schweitzer Noah,	St Clements	f	4	2
Seidewand H,	Hawkesville	f	12	2
Seifert Jacob,	Linwood	f	9	5
Seip J R	"	f	13	8
Short Francis	"	t	11	9
Short James	Crossshill	f	8	12
Short Patrick,	Linwood	f	9	9
Short Thomas	"	f	10	10
Siegner Jacob,	Musselburg	fws	3	2
Sittler J C,	Hawkesville	f	14	3
Skalitzki Emilie,	St Clements	f	8	2
Small David,	Macton	f	14	14
Small David jr	"	f	14	14
Small James	"	f	14	14
Small John	"	f	14	14
Smith Albert,	Millbank	f	5	4
Smith Alexander	"	f	5	4
Smith B A,	Wellesley	t	1	12
Smith C S,	Heidelburg	f	A	10
Smith John,	Linwood	f	11	12
Smith Mrs,	Millbank	f	5	4
Snediker Charles,	Bamberg	t	3	6
Snider Albt,	Hawkesville	f	13	2
Snider S B	"	f	13	1
Snyder Frederick,	Berlin	f	3	6
Sommerville A,	Hawkesville	f	12	46
Spahr Andrew	Linwood	f	10	10
Spahr Henry,	Hawkesville	f	12	1
Spahr John,	Wellesley	t	1	12
Spahr Samuel	Linwood	f	10	9
Spielmacher Hy	St Clements	f	9	2
Spies F S,	Hawkesville	f	12	29
Spitzig Adam	"	t	11	4
Staehle George,	Linwood	f	12	6
Starr Ambrose	St Clements	f	7	3
Starr Ambrose jr	"	f	10	7
Starr Anthony,	Bamberg	f	3	6
Starr Charles,	St Clements	f	10	7
Starr Eugene,	Hawkesville	f	11	6
Starr Gregory	"	f	11	6
Starr Mrs,	St Clements	f	7	3
Stefflier Henry,	Bamberg	f	4	5
Stehle John,	Wellesley	f	1	
Steinmann John	"	f	4	7
Steinmann Noah	"	f	2	4
Steis Adam,	Heidelburg	f	A	10
Stever Frederick,	Linwood	f	9	3
Stewart Alexander,	Dorking	f	14	5
Stewart George	"	f	14	5
Stewart John	"	f	14	5
Stockey John,	Bamberg	f	2	5
Stockey Wm	"	f	2	5
Stone A H,	Hawkesville	f	13	3
Stone J J,	Stratford	f	12	1
Stone S C W,	Hawkesville	f	13	3
Straus Conrad,	Bamberg	f	4	5
Straus Jacob	"	t	3	8
Straus J K,	Berlin	f	4	10
Straus Louis,	Bamberg	t	4	11
Straus Michael	"	f	4	11
Straus Peter	"	t	4	9
Strebel Henry,	Wellesley	f	5	9
Streicher Chris'n	Musselburg	fws	2	12
Streicher Daniel	Wellesley	f	1	13
Streicher D R	"	fws	2	12
Streicher Michael	Musselburg	fws	2	1
Stricker Levi,	Linwood	f	11	5
Stroh John,	St Clements	f	7	3
Strome Moses,	Linwood	f	11	7
Strong John	"	f	9	4
Strong J J,	Millbank	f	7	5
Strong Robert	"	f	7	6

GOLD MEDAL KARN PIANOS AND ORGANS, SUPERIOR TO ALL OTHERS

WRITE FOR A CATALOGUE. Address, D. M. FERRY & CO., WINDSOR, ONT.

KARN PIANOS AND ORGANS ARE WARRANTED FOR SEVEN YEARS

	POST OFFICE	CON.	LOT
Stuck Philip, Linwood	t	11	
Stumpf Joseph, St Clements	f	8	2
Stumpf J F "	f	7	2
Summers Frank, Crosshill	t	6	21
Sutter Margaret, Linwood	f	10	10
Tabbert Christian, Dorking	f	14	7
Tabbert John "	f	14	6
Tanner John, Hawkesville	f	12	1
Tanner M C "	f	12	1
Tanner W J G "	f	12	1
Terry Charles, Linwood	f	10	10
Terry Wm "	f	10	
Thamer Henry, Wellesley	f	2	13
ThompsonGeorge, Millbank	f	8	3
ThompsonGeorge, Wellesley	fws	3	7
Thompson John "	fws	3	7
Thompson J E, Millbank	f	8	3
ThomsonJulian, Hawkesville	f	12	1
Thorpe Simon, Linwood	f	13	4
Thorpe Thomas "	f	13	4
Toole Peter "	f	11	
Toole P J "	f	11	
Treusch Jacob, Wellesley	f	1	12
Trow James "	fws	1	4
Trow Thomas "	fws	1	5
Trusler J L "	fws	1	11
Trusler J Mrs "	fws	2	11
Tschirhardt Greg, Bamberg	f	3	9
Tschirhardt Peter "	f	3	9
Tyler M W, Hawkesville	t	12	1
Ulner John, Wellesley	f	1	13
Vath John, St Clements	f	9	5
VeitenheimerPeter, Linwood	t	10	
Vogel Henry, Heidelburg	f	A	2
Voisin Joseph, St Clements	f	8	1
Voisin Peter "	f	9	6
Voll George, Bamberg	f	4	6
Voll John, Linwood	f	11	2
Voll Joseph, Bamberg	f	3	6
Voll Peter "	f	3	7
Wagatha Anthony, Dorking	f	14	1
Wagler J J, Wellesley	f	4	6
Wagler J S "	f	4	6
Wagner Barthold "	f	1	13
Wagner J B "	f	4	12
Wagner J H "	f	2	9
Wagner Valentine "	f	4	12
Wahl Andrew, Heidelburg	t	A	11
Walter Ferdinand, Bamberg	f	4	7
Walter Jacob, Hawkesville	t	14	4
Walter John "	f	13	5
Walter John jr "	t	12	107
Walter Peter "	f	13	5
Walton John, Wellesley	t	2	
Ward Andrew, Crosshill	t	10	9
Ward Edward "	t	10	9
Ward Henry, Linwood	f	11	
Weber D K, Hawkesville	t	12	3
Weber Eugene, Bamberg	f	2	8
Weber Frederick, Linwood	f	9	7
Weber Joseph "	f	11	8
Weber J G, St Clements	f	7	3
Weber Ludwig, Hawkesville	f	12	3
Weber L K "	f	12	4
Weber Michael, St Clements	f	8	2
Webster John, Crosshill	f	7	12
Weis Philip, Linwood	t	13	10
Weismiller John, Wellesley	f	2	13
Wettlaufer George "	f	1	
Wilford J T, Crosshill	f	6	
Wilford Levitt "	t	9	10
Wilford Thomas "	f	8	10
Wilford Wm "	t	9	9
Wilhelm John, Wellesley	f	1	
Wilhelm J F "	f	1	13
Wilhelm M S "	f	1	
WilkinsonJohn, Hawkesville	f	14	18
Wilkinson Thomas "	t	12	7
Williams D H, Linwood	f	10	4
Williams George "	f	11	9
Williams J J, Wellesley	t	2	13
Williams J R, Linwood	f	11	9
Williams Weston "	f	11	9
Wilson Andrew, Macton	f	14	14
Wilson John "	f	14	14
Winkler Charles, Bamberg	f	4	5
Winn Cosford, Hawkesville	f	15	3
Winn E G "	f	13	2
Winn Merritt "	f	14	4
Winn Stephan "	f	14	4
Woiwade Gustav, Wellesley	f	2	13
Wood Wm, Linwood	t	10	7
Woodward AF, Hawkesville	f	12	75
Woodward W S "	f	11	1
Wray Ephilston, Linwood	f	12	3
Wray George "	f	13	3
Wray J Mrs "	f	12	3
Yausy Jacob, Musselburg	fws	2	3
Yeut Jacob, Wellesley	f	2	12
Yost W M, Musselburg	f	4	1
Young Jacob, Linwood	f	10	10
Young John, Wellesley	f	1	
Young W M, Millbank	f	7	1
ZarnkeFrederickSt Clements	f	8	2
Zehr Christian, Wellesley	f	2	10
Zehr J R, Topping	fws	1	2

FERRY'S SEEDS are Known Everywhere, Sold Everywhere, Grown Everywhere.

	POST OFFICE	CON.	LOT
Ziegler J P,	Linwood	f	11
Ziegler Christian	"	f	10
Ziegler Henry,	Heidelburg	f	A 8
Ziegler H G,	Linwood	f	11
Ziegler H H,	Wellesley	f	1 12
Ziegler Jacob,	Heidelburg	f	A 8
Ziegler J M,	St Clements	f	6 2
Zimmermann And,	Waterloo	f	3 6
Zimmerman Henry,	Bamberg	f	3 2
Zinkann Charles,	Heidelburg	t	5 1
Zinkann Conrad	"	f	5 1
Zinkann C S,	Wellesley	t	2 13
Zinkann Ephraim	"	f	1
Zinkann J N	"	f	1
Zinn John,	Hawkesville	t	11 5

WILMOT TOWNSHIP.

The address given after each name is the post office address.

ABBREVIATIONS—f. Freeholder;t. Tenant; brn. Bleam's Road North; brs. Bleam's Road South ; srn. Snider's Road North ; srs. Snider's Road South ; ern. Erb's Road North ; ers. Erb's Road South.

	POST OFFICE	CON.	LOT
Aeymans Hubert,	St Agatha	f ern	6
Affholder Jacob,	Baden	f	B 32
Albert Ernst	"	f	B 13
Albrecht Jacob,	Hampstead	f	3 21
Albrecht John,	Wellesley	f	3 16
Allan Malcolm,	Haysville	f	2 25
Anderson Francis	"	f	3 22
Anderson Frederick	"	f	3 22
Anderson George,	Baden	t	B 15
Anderson Jacob,	Haysville	f	1 21
Anderson Richard	"	f	3 21
Andres Jacob,	Baden	f	B 85
Appel Peter	"	f brn	14
Appel Philip,	New Dundee	f	4 6
Armbrecht Henry,	Wellesley	f ern	18
Arnold Adam,	New Dundee	f	3 9
Arnold Henry,	Baden	f	B 15
Arnold Philip	"	f srs	15
Axt Andrew,	Phillipsburg W	f	1 18
Bachert Samuel,	Mannheim	f brs	4
Bachmann Chas,	New Dundee	f	1 8
Baechler Fred,	St Agatha	f ern	6
Baer Henry,	Mannheim	f	1 3
Baeumchen Matthias,	Baden	t brn	14
Baird Thomas,	Chesterfield	f	4 27
Baltzer Wm Mrs,	Wellesley	f	4 20
Barber Arthur,	Haysville	f	3 27
Barber A A	"	f	4 29
Barber James	"	f	3 26
Barber R Mrs	"	f	2 20
Bast Andrew,	Wellesley	f	2 16
Bast G E	"	f	2 18
Bast John	Lisbon	f	4 21
Bast Joseph,	Phillipsb'g W	f	3 17
Bast Peter,	Wellesley	f	2 16
Battler George,	Baden	f brs	12
Battler James,	Petersburg	t brs	7
Battler John,	Baden	t	3 17
Battler John,	Petersburg	f brs	12
Battler T Mrs,	Baden	f brs	11
Bauer H B,	Petersburg	f srs	6
Bauer John,	Baden	t	B 178
Baumann Jacob	"	f	B 16
Bean George,	Haysville	f	3 23
Bean Isaac	"	t	2 24
Bean John	"	f	3 24
Bean Menno	"	f	2 25
Bean Noah	"	f	3 23
Bean Richard	Baden	t	B 178
Bechmann John,	New Dundee	f	1 8
Bechtel George	"	t	4 8
Bechtel Menno,	Haysville	f	2 25
Bechtel Noah	"	f	2 25
Bechthold John,	Petersburg	f srs	5
Becker Charles,	New Dundee	f	2 7
Becker George,	Petersburg	f srs	6
Becker Henry,	New Dundee	f	1 10
Becker J F	"	f	2 4
Becker Philip,	Mannheim	f	1 1
Beckstein John,	Baden	t	B 179
Beilstein Adam,	Wellesley	f	2 13
Beilstein Wm,	Petersburg	f srn	1
Bender C H,	New Hamburg	f	1 25
Bender J H	"	f	2 24
Bender J M	"	f brs	26
Bennett John	Baden	f	B 15
Berg Henry	"	f srs	20
Berg Henry sr,	Phillipsb'g W	f ers	19

BUY ONLY THE RELIABLE AND POPULAR KARN PIANO & ORGAN

WRITE FOR A CATALOGUE. Address, D. M. FERRY & CO., WINDSOR, ONT.

KARN PIANOS RECEIVED THE COLD MEDAL JAMACIA EXHIBITION, 1891

	POST OFFICE	CON.	LOT
Berg Peter, Phillipsburg W	f ers	18	
Bergey David, NewDundee	f	3	12
Bergey Jacob jr, Petersb'g	t brs	4	
Bergey Jacob sr, Mannheim	f brs	4	
Bergey Nathaniel "	t brs	5	
Bergey Oliver, New Dundee	t	4	6
Berlet Henry, St Agatha	f	3	5
Berlet Sally, Wellesley	f	2	12
BettschenGottlieb,N Dundee	f	2	5
Bickel Henry,Phillipsb'gW	t ers	19	
BierChristian,NewHamburg	f srs	19	
Bier Peter "	f srn	19	
Bingeman Isaac, Haysville	f	3	16
Binkle Jacob,New Hamburg	f brs	20	
Binkle Philip "	f brs	20	
Bleam Dilman, Mannheim	t brs	6	
Block Isaac, Petersburg	f brs	10	
Block Nancy, Baden	f srs	15	
Bock Amos, New Dundee	f	4	11
Bock A R "	f	3	6
Bock Gideon "	f	3	6
Bock Isaac "	f	4	5
Bock Levi "	t	3	6
Bock Moses "	f	4	12
Boehmer Valen.Mannheim	f	1	2
Boettger Otto,N Hamburg	tbrn	17	
Bofinger Gottlieb Baden	t	B	43
Boissoin Wm St Agatha	f	3	2
Bolini Charles Baden	f	B	13
Bonfanti Paul "	f	B	14
Boshart Daniel,Petersburg	f srn	9	
Boshart D R,Phillipsb'gW	f ers	16	
Boshart J E "	f ers	16	
Bowden Wm,New Dundee	t	3	6
Bowman A C, Mannheim	fbrn	4	
Bowman J S, Haysville	f	1	16
Bowman M C Mannheim	fbrn	4	
Bowman N C "	fbrn	3	
Bowman Tobias,St Agatha	f	3	10
Bowman T S Baden	t	3	9
Boye E H "	f	B	15
Boye Johanna "	f	B	15
Brandt Alex, Petersburg	t srn	6	
Brandt D, Phillipsburg W	f ers	22	
BrennemannDan, Wellesley	f	4	17
Brennemann Jacob, Baden	t brs	23	
Brennerman J,N Hamburg	f brs	23	
Bricker David, Plattsville	f	4	17
Brighton Aaron,N Dundee	f	1	12
Brighton Wm "	f	2	11
Brodhaecker Conrad.Baden	t	B	16
Brodrecht H, NewHamburg	f	2	20
Brown C D Haysville	f	3	20
Brown James, Haysville	f	2	21
Brubacher Israel Baden	f	B	14
Brubacher M H "	f	B	14
Brueckner Oscar "	f	B	16
Bruuk Joseph, Petersburg	f srs	5	
Bruxer Dominicus,StAgatha	fern	5	
Buchheit George Lisbon	f	3	20
Buck H L, Phillipsburg W	f	1	19
Burbach Lorenz,St Agatha	f ers	6	
Burgmann Henry,Wellesley	f	3	11
Bury John St Agatha	f ers	6	
Calanan Andrew,Haysville	f	1	20
Calanan Michael "	f	1	20
Calanan Thomas "	f	1	21
Cassel E B "	f	1	28
Cassel H B "	f	1	25
Cassel Josiah,New Dundee	f	4	8
Cassel J B "	t	4	8
Cassel N B "	f	4	11
Cassel Oliver "	f	3	6
Cassel S B Haysville	f	2	27
Chipman John, N Dundee	f	4	6
Christner C sr, N Hamburg	f srs	23	
Christner Chris, Haysville	f	2	26
Christner Cyrus "	f	2	26
Christner Daniel Baden	f brs	14	
Christner Enos,N Hamburg	f srn	22	
Christner Isaac, Haysville	f	4	21
Christner Peter "	f	2	26
Ciceri Ericoli Baden	t	B	14
Clancy James, Petersburg	t srn	6	
Clemens J U Berlin	f	3	6
Clemens J U New Dundee	t	3	6
Coleman George "	t	3	10
Collum Hugh,NewHamburg	f	2	30
Collum Wm Haysville	f	2	30
Colombo John Baden	f	B	22
Colp George, New Dundee	t	4	4
Conrad Henry, Josephsburg	f	3	3
Conran Philip jr "	f	1	2
Conrad Philip sr "	f	3	3
Cook Wm Haysville	f	1	20
Cooper Wm Baden	f	B	111
Copley John jr,NewDundee	t	3	5
Copley John sr "	f	4	6
Cousins George Baden	f brs	19	
Cressman Ab Haysville	f	3	29
Cressman A S N Hamburg	f brs	25	
Cressman Enos, Haysville	f	3	25
CressmanEnos,New Dundee	f	2	4
Cressman Ezra,N Hamburg	f	4	30
Cressman Israel, N Dundee	f	2	8
Cressman Jonas "	t	4	2

FERRY'S SEEDS are Known Everywhere, Sold Everywhere, Grown Everywhere.

POST OFFICE		CON.	LOT
Cressman J C, New Dundee	f	2	5
Cressman Menno, N Hamb'g	f	3	29
Cressman Moses "	f	4	25
Cressman Noah, Baden	f	B	29
Cressman Osias "	t	brs	25
Currant T N New Dundee	t	3	6
Damm John, New Hamburg	f	brn	15
Daniel T G, Haysville	f	2	21
Daniels John "	t	2	20
Dantzer Lorentz, Baden	f	B	15
Daub Andrew "	t	B	107
Daub Frederick "	f	B	14
Dairtt Dennis, Mannheim	f	brs	3
Dechert Henry "	f	B	14
Dellinger Wm "	t	B	16
Dentinger Ant jr St Agatha	f	1	5
Dentinger Antoni sr "	f	1	5
Detweiler J B, New Dundee	t	4	6
Diamond Wm, Haysville	f	3	31
Diebel Henry "	f	1	20
Diebel John Baden	f	1	10
Diebel Peter "	f	1	10
Dietrich A, Phillipsburg W	f	ern	16
Dietrich August St Agatha	f	ern	4
Dietrich Gregory "	f	ern	6
Dietrich H A, Baden	f	srn	13
Dietrich John "	f	B	13
Dietrich J K, St Agatha	f	1	3
Dietrich Louis, Baden	f	B	13
Dietrich L B St Agatha	t	2	7
Dietrich L F "	f	ern	7
Dietrich M K "	f	1	4
Dietrich N G, Phillipsburg W	f	ern	16
Dietrich Simon, Baden	f	B	13
Dietrich Simon, St Agatha	f	ers	7
Dietrich T S "	f	ers	6
Dingwall Wm Haysville	f	2	21
Ditner Andrew, St Agatha	f	1	1
Dinter F H "	f	1	1
Ditner I B "	t	ern	5
Ditner Joseph, Petersburg	t	srn	7
Doehler John, St Agatha	f	2	1
Doelle Henry, Petersburg	f	srs	7
Doerfling Wm Baden	f	B	16
Doering A, Phillipsburg W	f	ern	20
Doering Elizabeth "	f	ern	19
Doering H A "	f	ern	20
Doerr Henry, New Hamburg	f	brn	21
Doerr John, Phillipsburg W	t	1	18
Doersam Valent'e Wellesley	f	4	18
Doll Frederick, St Agatha	t	ers	6
Doller Martin, Petersburg	t	srn	6
Doman Fred, New Dundee	f	3	12
Dopp Raymond, Baden	t	B	14
Dorsch Conrad, St Agatha	f	2	2
Dorsch John sr "	f	2	2
Doman Henry, New Dundee	f	3	12
Douglass Robt, New Dundee	t	3	6
Ebel George, St Agatha	t	3	2
Eberlin George, Wellesley	f	1	8
Eby Isaac Baden	t	brn	20
Eby Moses, New Dundee	f	4	6
Eby Noah, Petersburg	f	srn	4
Eckerswiller Jacob "	f	srn	4
Eckhardt Louis "	f	brs	2
Egerdi Frederick, N Dundee	t	2	9
Eichler Julius, Haysville	f	1	23
Eichler Michael "	f	1	23
Eidt Conrad, Phillipsburg W	f	ern	22
Eidt John "	t	ern	20
Eidt S C "	f	ers	20
Eidt J L "	f	ers	20
Eidt Mary "	f	ers	22
Einwaechter Hy. New Dundee	f	3	4
Ellert Jacob, St Agatha	f	3	8
Ellert John "	f	3	8
Ellert Thomas "	f	3	8
Elsaesser Elizabeth, Baden	f	B	15
Elsaesser Louis "	t	B	101
Emery John "	f	brn	13
Emmerich Margaret "	f	B	15
Erb Christian "	f	srn	10
Erb C G, Phillipsburg West	f	ers	18
Erb I C, New Dundee	f	3	17
Erb Joel, Baden	f	brn	10
Erb Joel, New Dundee	t	1	8
Erb Menno, St Agatha	f	1	8
Erb Peter, Baden	f	srn	10
Erbach Philip "	f	B	16
Erbach W H "	f	B	16
Ernst Jacob "	f	ern	11
Eshleman David New Dundee	t	1	6
Eulenstein Herman, Neustadt	f	4	21
Everatt Sylvester, Haysville	f	2	21
Feick Henry, Baden	f	brn	14
Feick Margaret "	f	brn	14
Fischer Henry, New Dundee	f	4	11
Fitzjohn Ed. Phillipsburg W	f	4	21
Flauaus Ernest, Baden	f	B	189
Foell Daniel "	f	srn	13
Forler G D, Wellesley	f	2	12
Forler Henry, Baden	f	B	1
Forler J L, Phillipsburg W	f	ers	20
Forler Philip "	f	ern	19
Fowler George, Baden	f	B	1
Frank Charles "	f	B	108

GOLD MEDAL KARN PIANOS AND ORGANS, SUPERIOR TO ALL OTHERS

WRITE FOR A CATALOGUE. Address, D. M. FERRY & CO., WINDSOR, ONT.

KARN PIANOS AND ORGANS ARE WARRANTED FOR SEVEN YEARS

	POST OFFICE	CON.	LOT
Frank John, Petersburg	f	srs	7
Franz Mrs	"	f	brn 6
Furtenay Cyrus, Haysville	t	2	22
Gabel Caaoline, Baden	f	B	14
Garbutt Henry, Haysville	t	2	21
Garland John	"	f	2 23
Garland Wm, New Dundee	f	1	7
Gascho Christian, Baden	fbrn		10
Gascho David, St Agatha	t	ers	7
Gascho J E, Baden	t	srn	11
Gascho Menno	"	t	srs 11
Gatschine Louis Josephsburg	f	2	6
GatzenmeierFrederick Baden	fbrn		10
Gehman Amos	"	fbrn	11
GeigerDaniel,NewHamburg	t	brs	17
Geiger D S	"	f	brs 17
Geiger John, Baden	t	1	14
Geiger Peter	"	f	B 26
Geiger Peter, Mannheim	f	2	2
Geisel Henry, Baden	f	B	16
Gemp John, New Hamburg	f	brs	20
Gerber Christian, Baden	f	3	13
Gerbig George	"	f	B 14
Gerbig Henry, Mannheim	f	brs	2
German Mrs, Petersburg	f	srn	6
Gies Henry, Baden	f	srs	22
Gilbert John	"	fbrn	14
Gilmar Edwin, Haysville	f	3	26
Gilmar Robert	"	f	2 26
Gingerich C L, Baden	t	B	16
Gingerich Lena	"	fbrn	14
Gingerich Rudolph	"	fbrn	14
Glebe George, Lisbon	f	4	21
Glebe Valentine	"	f	4 21
Gmehlin Henry, Petersburg	f	srs	6
Goettling Gottlieb, Haysville	f	1	13
Goetz Conrad, New Hamburg	f	srs	20
Gofton Isaac, Washington	f	3	12
Good Elias, New Hamburg	fbrn		21
Good Jonas Baden	fbrn		12
Gordner J G	"	f	srn 16
Graff Aaron	"	f	ers 14
Graff Andrew	"	f	ers 14
Graff Wilhelm'a, Josephsb'g	f	2	2
Green Cyrus Haysville	f	4	24
Green I C	"	t	4 24
Greyerbiehl P, St Agatha	f	1	2
Grimmer James, Haysville	f	1	28
Grody Elizabeth, St Agatha	f	ers	14
Grody J U Baden	f	B	16
Gruetzner E, New Dundee	t	4	6
Guengrich John, Petersburg	t	brs	8
Guenther J, Phillipsburg W	f	2	20
Habermehl Wm, St Agatha	t	ers	11
Hallan J C New Dundee	f	1	5
Hallman Aaron, Mannheim	f	brs	2
Hallman A, Washington	f	4	9
Hallman Amos, Petersburg	f	srs	10
Hallman A C, New Dundee	f	2	9
Hallman Benj, Mannheim	f	brs	1
Hallman Ephram, N Dundee	f	4	9
Hallman Joseph, Mannheim	fbrn		2
Hallman Josiah, Washington	f	4	14
Hallman J S Petersburg	f	brs	8
Hallman Levi, Mannheim	fbrn		2
Hallman Moses, Petersburg	fbrn		8
Hallman Peter, New Dundee	f	4	9
Hallman Sam, Washington	t	4	14
Hamacher Eman'l, Petersb'g	f	1	12
Hamacher Levi "	fbrn		9
Hammer Adam, Wellesley	f	3	10
HammerGeo, Phillipsburg W	f	2	21
Handstein Henry "	t	2	19
Handstein John Lisbon	f	2	22
Hartung Adam Baden	tbrn		18
Hartung Geo, Phillipsb'g W	fern		19
Hauck John Petersburg	f	srn	4
Hauck Lorentz "	f	srn	3
Haus Jacob Wellesley	f	3	4
Haus John "	t	3	4
Haus Joseph "	f	2	2
Hawes John Hayesville	t	1	20
Hawes Robert "	t	1	18
Hawes Stephen "	t	2	19
Hearth John Mannheim	fbrn		2
Heimpel Jacob, Petersburg	f	srn	1
Heimpfel Geo, New Dundee	f	1	2
Heintz Joshua, N Hamburg	fbrn		18
HeipelGeorge, Phillipsb'g W	f	2	19
Heipel John Wellesley	f	1	20
Heipel Wm, Phillipsb'g W	f	2	17
Heise Louis "	f	1	17
Heldman Conrad Baden	f	B	55
Heldman C, Phillipsburg W	fern		18
Heldman Henry Baden	f	B	51
Heldman John "	t	B	50
Helm F W St Agatha	tern		6
Henhoefer Mrs, New Dundee	f	1	8
Herber Paul St Agatha	f	ers	2
Herner Abraham, Wellesley	f	2	19
Herrgott Gregory St Agatha	fern		2
Herrle Henry "	f	ers	3
Herrgott Henry, Wellesley	f	1	3
Herrgott Jacob, St Agatha	f	2	5
Heargott John "	fern		5
Herrgott Joseph Bamberg	f	3	9

FERRY'S SEEDS are Known Everywhere, Sold Everywhere, Grown Everywhere.

	POST OFFICE	CON.	LOT
Herrgott Louis,	Wellesley	f.	1 3
Herrgott Michael,	St Agatha	f	ern 1
Herres P E	"	f	ers 7
Herrle Adam	Baden	f	B 90
Herzberger Lud.	Mannheim	f	brn 2
Hesse Charles,	New Dundee	f	1 8
Hesse John	Baden	t	brs 11
Hewitt Alfred,	New Hamb'g	f	B 15
Hilborn Brothers	Baden	t	B 16
Hildenbrand Conrad,	Acton	f	srs 6
Hill & Daub,	Wellesley	f	3 17
Hillgartner Chris,	N Dundee	f	3 6
Hillgarten Henry	"	f	1 10
Hinschberger Jacob,	Baden	t	brs 9
Hoefele Andrew	"	f	B 109
Hoefele Joseph	"	t	B 16
Hoefele Stephen	"	t	B 46
Hoerle Conrad,	Phillipsb'g W	f	1 17
Hoerle Henry	"	f	1 21
Hoerner S S,	Mannheim	f	brs 2
Hoffmann Englehart,	Baden	f	brs 10
Hoffman G G,	New Dundee	t	2 12
Hoffmeier John,	Baden	t	B 29
Hofstetter Adolph,	Haysv'e	f	1 14
Hofstetter Christian,	Baden	f	brn 9
Hofstettler Chris,	N Hamburg	f	srs 30
Hofstetter F W,	Baden	t	brn 9
Hohl George,	Lisbon	f	3 21
Holdsworth John,	Petersb'g	t	srn 6
Holwell Frederick,	Baden	f	srs 7
Holy George,	New Dundee	f	1 12
Hondrick Christian,	Baden	f	brn 16
Hondrick John,	New Hamb'g	f	brn 16
Honke Fred,	New Dundee	f	2 11
Hostettler D,	New Hamburg	f	srn 20
Hostettler Levi	"	t	srs 21
Hostettler Moses	"	f	srs 20
Houghton Wm,	Haysville	t	1 16
Houston Robert,	Baden	t	B
Howell J G,	New Hamburg	t	3 28
Huber Henry,	Baden	f	B 107
Huether Jacob,	Petersburg	f	srs 7
Huether John	"	f	srs 5
Hunsberger Enos,	Baden	f	srn 11
Hunsperger Isaac,	N Dundee	f	2 11
Hunsperger J,	Phillipsb'g W	f	ers 22
Hunsperger J H,	Haysville	f	3 19
Hunsperger Moses,	N Dundee	f	3 12
Hunsperger Samuel	"	f	2 11
Hunsperger Wm	"	t	3 12
Huras Charles,	Wellesley	f	4 18
Ingold Mrs.	New Hamburg	f	srs 20
Jackey John jr,	St Agatha	t	ern 6
Jackey John sr	St Agatha	f	ern 3
Jacob H M,	Petersburg	f	brn 10
Jacob Maria	"	f	brn 10
Jantzi Christian,	Baden	f	brs 13
Jantzi C L,	Wellesley	f	3 16
Jantzi John,	Baden	t	brs 13
Jantzi J B,	St Agatha	f	ers 10
Jantzi J S,	Wellesley	f	3 14
Jantsi P G	"	f	3 14
Jantzi Rudolph,	St Agatha	f	ern 9
Jenn Mrs,	Petersburg	f	srs 7
Jones Eliza,	New Dundee	f	3 6
Jutzi Jacob,	Baden	f	brn 12
Jutzi J B	"	f	brn 11
Jutzi J M	"	f	srs 21
Kaiser Frederick	"	t	B 15
Kaiser Joseph,	St Agatha	f	ers 7
Karges Henry,	Josephsburg	f	2 7
Kaufman Adam,	Baden	f	B 14
Kaufman Alfred	"	f	B 14
Kaufann Chas,	New Dundee	f	4 6
Kavelmann August	"	f	2 8
Kavelmann Christian	"	f	4 11
Kavelmann Wm	"	f	4 11
Kennel Daniel,	Wellesley	f	4 17
Kennel Joseph	"	f	4 14
Kennel Michael,	Baden	f	1 10
Kerr R N,	New Hamburg	t	2 25
Kerr Wm	"	f	2 29
Kienappel Fred,	St Agatha	f	1 2
Kienappel Henry	"	f	1 2
Killer John,	Phillipsb'g W	f	1 21
Kilty Thomas,	New Dundee	t	3 6
Kipper John,	St Agatha	f	1 6
Kipper Joseph	St Agatha	fern	1 6
Kischel Caroline,	Baden	f	B 16
Kischel F W	"	f	B 73
Kischel Theodore	"	f	B 15
Kittel Wendel,	St Agatha	f	2 6
Klein Herman	Baden	f	B 86
Kleinsteiber C,	New Dundee	t	3 6
Knapp Charles,	Wellesley	f	3 21
Knechtel Alfred,	Mannheim	t	brs 1
Knechtel D L	"	f	brn 5
Knechtel Valentine,	Lisbon	f	ern 11
Knuepfel Adam,	Petersburg	f	srs 6
Knuepfel August	"	f	srs 6
Knuepfel Henry	"	f	srn 5
Koch George	St Agatha	t	ern 1
Koch H G,	Phillipsburgh W	f	2 17
Koch J D	Lisbon	f	3 21
Koehler Daniel,	Wellesley	f	2 12
Koehler John	"	f	4 21

BUY ONLY THE RELIABLE AND POPULAR KARN PIANO & ORGAN

WRITE FOR A CATALOGUE. Address, D. M. FERRY & CO., WINDSOR, ONT.

	POST OFFICE	CON.	LOT
Koehler J S	Josephsburg	f	2 12
Kohlenbrenner H, N	Dundee	f	3 6
Kohlenbrenner P	Petersburg	f srs	7
Krampin Angus, N	Dundee	f	3 6
Krampin Frederick	Haysville	f	1 14
Krause Charles	Baden	f B	42
Kraus Elizabeth	"	f B	15
Kraus Ferdinand	"	t B	100
Krehling John	Waterloo	f ern	1
Krehling J K	"	t ern	1
Kress Andrew	St Agatha	f	1 5
Kress Adam	"	t ers	4
Kress Jacob	"	f ers	4
Kriesel Wm	New Dundee	f	3 6
Kropf Jonathan	Haysville	f	2 13
Krumpelt Hugo	Baden	t B	88
Krupp Isaac	New Dundee	f	3 6
Kumpf Ernst jr	Baden	t B	15
Kumpf E Mrs	"	f B	38
Kuntz Henry	Wellesley	t	3 21
Kuntze Hermam	Baden	f srs	24
Lafortune Nelson,	Haysville	t	3 30
Lamser August	Baden	f B	16
Lang Henry	Petersburg	f srn	6
Lang Henry	Baden	f B	15
Langholz John,	Phillipsb'g W	tern	20
Lantz Conrad	"	f ers	18
Lantz George jr	"	tern	17
Lantz George sr	"	fern	17
Lantz Henry	"	fern	19
Lautenschlaeger A,	Petersb'g	f srs	3
Lautenschlaeger A,	N Dundee	f	3 12
Lautenschlaeger Fred	"	f	3 6
Lautenschlaeger G,	Petersb'g	f srn	2
Lautenschlaeger J S	N Dundee	f	1 1
Lautenschlaeger Philip	"	f	3 12
Lautenschlaeger W	Petersb'g	f srn	2
Leathorn J	New Hamburg	f	3 50
Lebegut George,	Baden	tbrn	14
Ledermann Charles	"	f B	37
Ledermann G	New Dundee	f	3 6
Leesing N	Phillipsburg W	estt ern	17
Lehman Christian	Haysville	t	1 25
Lehmann Joseph	"	f	1 25
Leis Louis,	New Dundee	t	3 6
Leiskau John	Baden	f B	83
Lemp Conrad,	Phillipsb'g W	f	2 19
Lenhardt Joseph,	Baden	t B	15
Leobold C,	New Hamburg	f brs	27
Licht August	Baden	f B	14
Lichti C K	Wellesley	f	1 8
Lichti Gustave,	Baden	f B	14
Lichti J E,	St Agatha	t ers	5
Lichti J F,	Wellesley	f	3 10
Lichti N E,	St Agatha	f ers	7
Lichti N S	"	t	2 10
Lichti Wm,	New Dundee	t	3 6
Lienhardt Henry,	Haysville	f	1 14
Liersch Edward,	Baden	f B	14
Liersch Mrs	"	f B	14
Linker Siebert	"	f B	15
Lippert Frederick	"	f B	14
Lippert Henry,	Petersburg	f srn	6
Lippert H L	"	t brn	8
Lippert John	"	f srn	6
Lips Charles sr,	Baden	f brs	11
Litwiller Chris,	St Agatha	f ern	8
Litwiller John	"	f 1	11
Litwiller P J	"	t 1	11
Litwiller P L	"	fern	7
Livergood Charles,	Haysville	f 1	20
Livergood Nicklas	"	f 2	20
Livingston James,	Baden	f srn	14
Livingston John	"	f srs	15
Livingston J R	"	t B	15
Livingston Peter	"	f B	14
Lohr Eliz.	Phillipsburg West	fern	20
Lorentz John,	Baden	f B	106
Lorentz J B,	Josephsburg	f 2	1
Lorentz J D,	St Agatha	f 3	2
Lorenz Theo,	Petersburg	f srs	7
Lotz Jac,	Phillipsburg West	f 2	19
Love Robert,	Haysville	t 2	21
Ludolph Con jr,	N Dundee	t 2	1
Ludolph Conrad sr	"	f 2	1
McDonald Alexander	"	f 4	3
McDonald John	"	f 4	4
McRae A B	"	f 3	6
Madter Frederick	"	f 1	10
Maecker Fred,	Petersburg	f srn	6
Maeder Albert,	New Dundee	f 3	6
Magdalinski Christ'n,	Baden	f B	124
Magdalinski Frederick	"	f B	134
Magliarini Petro	"	f B	15
Maine Wm,	New Dundee	f 3	6
Mark Samuel,	New Hamburg	f 2	27
Maron Jacob	Baden	f B	16
Marschland Oscar	"	f srs	5
Mart George	"	tbrn	14
Martiny August	"	f B	63
Martiny A B	"	f B	14
Martiny Jacob,	Petersburg	t srs	7
Martiny John Mrs	"	f srn	7
Martiny Joseph Mrs	"	f srn	7
Master A E,	New Dundee	t 3	6
Master Isaac	Berlin	f 3	12

KARN PIANOS AND ORGANS ARE WARRANTED FOR SEVEN YEARS

FERRY'S SEEDS are Known Everywhere, Sold Everywhere, Grown Everywhere.

	POST OFFICE	CON.	LOT
Master Irwin,	Washington	t	3 12
Master J F	Haysville	f	3 12
Master Levi	"	f	3 27
Mayer Agatha,	St Agatha	fern	6
Meike E F,	New Dundee	t	3 6
Meisel Henry	Baden	fbrn	12
Meisel Jacob	"	fbrn	12
Meisel John	"	fbrn	12
Melrose Wm	Baden	f	B 63
Menges Conrad	"	f	B 15
Mengesdorf Jacob	"	f	B 61
Merner Samuel,	N Hamburg	fbrs	26
Meyer Peter,	Wellesley	f	3 18
Millbrandt August,	Baden	t	1 17
Miller Andrew,	Plattsville	f	4 26
Miller Andrew,	Haysville	f	1 21
Miller August,	N Dundee	f	3 6
Miller A H	"	f	3 6
Miller Christian,	Baden	f	B 84
Miller C F,	St Agatha	f ers	5
Miller C S,	Baden	f srs	16
Miller Eliza,	New Dundee	f	4 6
Miller Fred,	Josephsburg	f	2 2
Miller George,	Haysville	f	2 21
Miller Henry,	Baden	t srs	16
Miller H N,	Petersburg	t srs	6
Miler Jacob sr,	Baden	fbrn	11
Miller J M	"	f	B 16
Miller J R	"	f	B177
Mitchell Wm,	Haysville	t	2 31
Mitchell Wm Mrs,	N Hamb'g	f	2 31
Moench Frederick,	Baden	fbrn	17
Mohr John,	Phillipsb'g W	f ers	21
Monaghan James,	N Hamb'g	f	1 26
Montag Charles,	Petersburg	fbrn	7
Morrison Stewart,	Baden	f	B 15
Mosburger Egidus,	St Agatha	f	2 7
Mosburger Jos,	Josephsb'g	f	2 9
Moyer Joel,	Baden	f srs	11
Moyer J L,	St Agatha	f	2 8
Murray John,	Haysville	t	2 30
Murray W L,	Plattsville	f	4 26
Myers Abraham,	Baden	f srs	14
Myers Charles,	New Dundee	f	3 6
Myers Hezekiah,	Baden	fbrn	14
Nahrgang Isaac,	Haysville	f	4 23
Nahrgang John,	N Hamb'g	f brs	16
Nahrgang Joseph	"	f	1 21
Naumann Mrs,	Baden	f	B 82
Naumann Samuel	"	t	B 82
Neal R J,	Haysville	f	1 21
Nichols W R,	Baden	t	B 103
Niederhausen Gottlieb,	Berlin	f	2 7
Niergarth Philip,	Baden	f	B 14
Nitardy Otto	"	t	B 15
Noecker Louis	"	t	B 15
Noll John,	Petersburg	f srs	7
Noll Wm	"	f srs	7
Oberer Casper	"	t srn	6
Oberer Gott'ieb,	N Dundee	f	1 12
Oberer Henry	"	t	1 5
Orr Alfred,	Haysville	t	3 29
Orr John	"	t	3 29
Ort J G,	Baden	t	B 16
Oswald Mrs,	Haysville	f	1 21
Otto Amos,	New Dundee	f	3 12
Otto Christian,	Haysville	f	2 23
Otto J T,	New Dundee	f	1 14
Otto Owen	"	f	1 11
Paff Ludwig,	Phillipsb'g W	f	2 21
Pelling Charles,	Petersb'g	f srs	6
Pfanner George,	Wellesley	f	2 13
Pfanner Martin	"	f	2 13
Pfanner Moses,	Phillipsb'g W	f ern	19
Pfeffer Catherine,	Wellesley	f	3 21
Piehl John	Baden	f	B 16
Ploog Ludwig	"	f	B 14
Plum W R,	New Hamburg	f	1 20
Poll Charles,	Mannheim	f brs	2
Poth Frederick,	New Dundee	f	3 10
Poth Philip	"	f	3 6
Pressing Wm,	Bader	f	B 48
Puddicombe R B,	N Hamb'g	f	1 21
Puddicombe T B,	Haysville	f	1 21
Ramseyer Peter,	N Hamb'g	f srs	20
Ratz David,	Phillipsb'g W	f	1 21
Reebling Conrad	"	f	1 20
Reiber John,	St Agatha	t	1 3
Reiber Magdalena	"	f	1 3
Reier Frederick,	Mannheim	f brs	5
Reiha John,	Baden	t	B 15
Rellinger Menno,	New Dundee	f	3 6
Rennie Cummin,	Baden	t srs	23
Rennie J A,	New Hamburg	f srn	22
Rennie J B	"	f srs	23
Rennie Robert,	Baden	t	B 47
Rettinger Frederick	"	f	B 13
Richber Casper,	St Agatha	f ern	7
Rickert Cyrus,	Mannheim	t brn	1
Rickert John	"	f brn	2
Riek Charles,	New Hamburg	f brs	23
Ringler Albert,	Petersburg	f srn	6
Risk George sr	Chesterfield	f	4 28
Roach Charles jr,	Petersb'g	f srs	5
Roach Charles sr	"	f srs	5
Roddes Henry,	Haysville	t	1 21

COLD MEDAL KARN PIANOS AND ORGANS, SUPERIOR TO ALL OTHERS

WRITE FOR A CATALOGUE. Address, D. M. FERRY & CO., WINDSOR, ONT.

	POST OFFICE	CON.	LOT
Roddes John, New Dundee	f	1	10
Rohr Henry	Haysville t	2	4
Ropp Jacob	Wellesley t	2	10
Rosenberger A S, N Dundee	f	2	15
Rosenberger B S	" f	3	15
Rosenberger Christian	" t	3	14
Rosenberger C S	" f	3	15
Rosenberger Isaiah, Plattsv'l	f	3	17
Rosenberger I S	" f	2	16
Rosenberger M S, N Dundee	t	4	16
Roth Benjamin	Baden t brs		23
Roth Christian, N Hamburg	f brs		24
Roth C L	St Agatha f ers		9
Roth D B	" fern		10
Roth D L	" t ers		9
Roth D S	Baden t B		190
Roth Edward	" t B		15
Roth J B	New Hamburg f brs		21
Roth J F	" f brs		23
Roth J L	" fbrn		19
Roth P L	St Agatha f	4	12
Roth Rud, New Hamburg	f	1	30
Roth R L	St Agatha t ers		9
Rueffer Conrad	Baden tsrn		22
Rueffer Conrad jr, Petersb'g	f srs		6
Rueffer Conrad sr	" f srs		6
Rueffer Henry	" f srs		7
Rueffer John	" f srs		6
Rupp Joseph	Baden t srn		11
Rush George	Haysville t	3	17
Rush Matthew, Plattsville	f	4	18
Ruthig John, New Hamburg	f srs		25
Salm George	St Agatha f	2	6
Salm Gottlieb, Mannheim	f brs		2
Salm John	St Agatha t	2	1
Salzmann Andrew	" f	1	7
Sanderson F, New Hamburg	f	3	31
Sararas Cyrus, New Dundee	f	3	3
Sararas George	" f	2	2
Sararas Moses	" t	2	3
Sararas Peter	Petersburg fbrn		6
Sararas Samuel, New Dundee	f	1	6
Sares John	St Agatha f	2	6
Saunders Wm	Baden t B		13
Schaedler Ren, New Dundee	f	3	4
Schaefer Conrad	Baden f B		14
Schaefer Valen, Haysville	f	1	29
Schafer Jacob, Petersburg	f srs		6
Schantz A M, Mannheim	fbrn		5
Schantz A R, Phillipsb'g W	t	3	18
Schantz C S	Baden f ers		14
Schantz D S	" f srs		13
Schantz D Y	" f ers		12
Schantz J D	Baden fern		14
Schantz L S, Phillipsb'g W	fern		16
Schantz M D	Baden f B		15
Schantz M E	Petersburg f srs		1
Schantz M S	Baden fern		16
Schantz Nelson, Petersburg	f srs		2
Schantz S S	Baden t ers		12
Schantz W S, Phillipsb'g W	f ers		17
Schenk Casper, Petersburg	fbrn		9
Schenk Henry, N Dundee	f	2	2
Schenk John	Baden f srn		14
Scherer H Mrs	" f B		16
Schlegal Charles, Plattsville	f	4	20
Schlimm Aug, New Dundee	f	3	6
Schmidt Alexander	" t	3	6
Schmidt Charles	Baden t B		15
Schmidt Chris, Phillipsb'g W	f ers		19
Schmidt David, New Dundee	f	1	5
Schmidt Ernst	" f	3	6
Schmidt Francis	" t	3	6
Schmidt Frederick, Baden	f B		15
Schmidt G P, Phillipsb'g W	f	1	19
Schmidt G R	Baden fern		13
Schmidt Henry, Petersburg	f brs		6
Schmidt H S	Baden f srs		14
Schmidt J B	" fern		11
Schmidt J B, Wellesley	f ers		19
Schmidt J O B, Baden	f srs		17
Schmidt J R	" fern		11
Schmidt J R, Phillipsburg W	f	1	13
Schmidt Lorenz, Wellesley	f	1	21
Schmidt M, Phillipsburg W	f	1	21
Schmidt N M, Wellesley	f	3	19
Schmidt Steph, New Dundee	f	4	6
Schneider John, Josephsburg	f	2	5
Schneider Ludwig	" fern	3	6
Schoene Theresie	" f	3	8
Schragg Daniel, Baden	tsrn		16
Schragg Jacob	" f B		16
Schrank Charles, St Agatha	f ers		7
Schiedel Allen, New Hamburg	fbrs		20
Schmeller John	" tbrn		15
Schuller Xavier, St Agatha	f	2	7
Schultz C F	" t ers		5
Schultz David, New Hamburg	f srn		21
Schultz Fred, Phillipsburg W	f	2	12
Schultz Gottfried, Baden	f srs		13
Schultz Henry, New Dundee	f	1	6
Schultz John	" f	2	7
Schultz John, Petersburg	f srn		8
Schultz J E	" f srn		8
Schultz Moses Phillipsburg W	f	2	21
Schumakor John, Baden	f B		14

KARN PIANOS RECEIVED THE GOLD MEDAL JAMAICA EXHIBITION, 1891

FERRY'S SEEDS are Known Everywhere, Sold Everywhere, Grown Everywhere.

POST OFFICE		CON.	LOT
Schumm John	Baden	f	B 15
Schwanbeck Chris,	Lisbon	f	4 21
Schwartz John,	New Dundee	f	4 6
Schwartz Joseph	Josephsburg	f	3 7
Schwartzentruber C	Petersb'g	t srs	9
Schwartzentruber Jac	"	f srn	10
Schwartzentruber Joel	"	f srs	8
Schwartzentruber John	"	t srs	9
Schwartzentruber Jos,	Baden	f B	15
Schwartzentruber J,	Petersb'g	f srs	8
Schwartzentruder J E	"	f srs	9
Schwartzentruber M	"	f srs	9
Schweitzer Jac,	New Dundee	f	2 4
Schweitzer J W,	Petersburg	f srs	2
Seegmiller Daniel,	Baden	f srn	8
Seegmiller George	"	f srn	8
Sehl Frederick	"	f B	15
Sehl Joseph	"	f B	11
Sehl Nicholas	"	t B	15
Seibel George	"	f B	15
Seip Adam	"	f B	14
Seip J S,	St Agatha	f ers	4
Seip L H	"	f ers	5
Seip Sophia,	Baden	f B	102
Seyler Dan,	Phillipsburg W	f ern	21
Seyler D H	"	t ern	21
Seyley Adam,	Petersburg	f srs	7
Shantz Aaron,	Haysville	f	1 17
Shantz Christian	"	f	3 14
Shantz Daniel	"	f	1 13
Shantz D S,	New Hamburg	f	2 17
Shantz H S,	Baden	f ern	12
Shantz Isaiah,	New Dundee	t	3 6
Shantz Jonas,	Baden	f	B 16
Shantz Jonathan,	Haysville	f	3 18
Shantz Joshua	"	f	2 14
Shantz J M	"	t	2 15
Shantz J Y	"	f	2 16
Shantz M M,	New Dundee	f	3 6
Shantz Norman	"	t	1 10
Shantz N S,	Haysville	t	2 14
Shantz Solomon	"	f	3 19
Shantz S S	"	f	1 15
Sheard A Mrs,	New Dundee	f	2 2
Sherk Peter,	Bridgeport	f	B 15
Sherk Ruben,	New Dundee	f	2 7
Shupe George	"	f	4 11
Siebert Charles,	Baden	f brs	9
Siebert John	"	t brn	15
Smith Daniel,	N Hamburg	f	1 28
Smith G M	"	f	3 28
Smith Henry,	Haysville	f	3 33
Smith H Mrs,	Baden	f	B 15
Smith J H,	New Hamburg	f	4 33
Smith T R	"	f	3 31
Smith W G	"	f	2 28
Smith W H	"	f	3 32
Snediker Charles,	Haysville	t	2 21
Snider D H,	New Dundee	f	4 10
Snider E S,	Baden	t	1 13
Snider E W B,	St Jacobs	f	3 6
Snider J K,	Baden	f	2 15
Snyder A B,	Phillpsburg West	f srn	14
Snyder Conrad,	Haysville	f	1 13
Snyder John,	New Hamburg	f	1 26
Snyder M K,	Baden	f	1 14
Snyder S B	"	f	1 14
Somerville Thos,	Haysville	f	1 21
Spaetzel Jacob,	Petersburg	t brs	6
Spaetzel Wm,	New Dundee	f	4 6
Spaetzel Wm sr,	Petersburg	f brs	6
Spenler John,	Baden	f	B 16
Spreeman John,	New Dundee	t	4 6
Staegen August,	Mannheim	f	4 5
Stauffer Dilman,	Haysville	f	2 22
Stauffer John	"	t	3 22
Steger Fred,	New Dundee	f	3 11
Steiner John,	New Hamburg	f brs	19
Steinmann Christian,	Baden	f srs	18
Steinmann Chris, N	Hamburg	f brs	18
Steinmann Daniel,	Baden	f srn	18
Steinmann Daniel jr	"	t srn	18
Steinmann David	"	t srn	18
Steinmann Jos, N	Hamburg	f brs	18
Steinmann Noah,	St Agatha	f	2 7
Steinmetz Catherine,	Baden	f	B 16
Stiefelmeyer HJ, N	Hamburg	f	2 21
Stockel Wm,	Bamberg	f	3 8
Stoeffler John,	Josephsburg	f	3 2
Stoeffler Joseph	"	f	3 5
Stoeffler Louis,	Baden	f	1 6
Stoeger J W,	New Dundee	t	2 6
Stoeppler Adolph,	Baden	f	B 15
Stoesser Joseph,	St Agatha	f	3 6
Stoltz Jacob,	New Dundee	f	3 2
Strachan Wm,	Baden	t	B 13
Strauss Anthony,	St Agatha	t	2 7
Streicher Andrew,	Wellesley	f	3 20
Streicher Jacob	"	f	4 19
Strome Michael,	Mannheim	f brs	2
Strub Eugene,	St Agatha	t	2 7
Strub Henry	"	f	1 4
Strub Joseph	"	f ern	7
Strute Henry,	Petersburg	t brn	11
Studer Peter Mrs,	Hanover	f	3 4
Stueber John,	Baden	f brn	14

BUY ONLY THE RELIABLE AND POPULAR KARN PIANO & ORGAN

WRITE FOR A CATALOGUE. Address, D. M. FERRY & CO., WINDSOR, ONT.

	POST OFFICE	CON.	LOT
Szokofski Louis,	Petersburg	t brn	9
Thaler Moses, N	Hamburg	t brs	22
Thibidan John, New	Dundee	f 1	12
Toman Samuel sr	"	f 2	9
Tornow August	"	t 3	6
Tornow Wm	"	f 3	6
Trussler Thos,	Petersburg	f	2
Tschirhardt Rosa, St	Agatha	f ern	6
Tye Daniel,	Haysville	f 3	24
Tye F E Mrs	"	f 3	24
Tye H D Mrs	"	f 1	20
Tye R C	"	f 1	22
Tye W F	"	f 3	24
Ueberschlag M Mrs, St	Agatha	f ern	6
Veitch George,	Toronto	f 1	21
Wagler Christian,	Baden	f srn	17
Wagler Veronica,	Petersburg	f srs	11
Wagner Conrad,	Wellesley	f 3	12
Wagner David, St	Agatha	t 3	12
Wagner H,	Phillipsburg West	f ern	18
Wagner H Z,	Wellesley	f 2	10
Wagner John, St	Agatha	f 3	7
Wagner John,	Wellesley	f 3	12
Wagner Peter	"	f 1	5
Wagner Philip	"	f 3	11
Wagner V Z	"	f 3	11
Wahl Frederick, St	Agatha	f ern	3
Wahl Henry jr	"	f ers	1
Wahl Jacob sr,	Petersburg	f srs	4
Wahl J S, St	Agatha	f ern	2
Walbaum H, New	Dundee	t 3	6
Walker F J,	Haysville	f 1	24
Walker Henry	"	f 1	16
Walker T G	"	f 1	24
Walker T Mrs	"	f 1	24
Ward J	"	t 1	20
Ware E H,	Mannheim	t brn	2
Ware John	"	f brn	2
Warner John, New	Dundee	t 2	9
Warner Levi	"	f 2	9
Weber Chas Mrs	Haysville	f 3	22
Weber John, New	Hamburg	f brs	19
Weber J H New	Dundee	t 3	6
Weber J M	"	f 3	6
Weber Manassah Mrs	Hays's e	f 4	19
Weber Simon, New	Dundee	f 3	6
Weber Titus, New	Dundee	f 3	6
Wegfahrt A	Phillipsburg W	t 1	20
Weiler Edward,	Baden	f B	14
Weiler John sr	"	f B	14
Weiler Mrs	"	f B	14
Weppler Henry,	Petersburg	f srs	3
Weppler Henry jr	"	t srs	3
Wettlaufer F,	Phillipsburg W	f 1	21
Wettlaufer Geo,	Wellesley	f 4	18
Wey Joseph, St	Agatha	t ern	6
Wey Linus	"	f 1	3
Wey Peter	"	f ern	6
Wichman Henry,	Baden	t B	13
Wiederhold C	Phillipsb'g W	f ern	19
Wiederhold Henry	"	t ern	19
Wilhelm Christian,	Baden	f 1	15
Wilhelm Herman	"	t brs	10
Wilhelm Jacob sr	"	f brs	10
Wilhelm John,	Wellesley	f 4	18
Wilhelm J S,	Baden	f ers	13
Wilhelm V,	Phillipsburg W	f 1	16
Wing Charles, New	Dundee	f 3	6
Wing Jacob	"	t 3	6
Wing J G	"	f 3	6
Wismer H,	Phillipsburg W	f ers	15
Witmer Isaac, New	Dundee	t 1	4
Witte Charles	Baden	f B	14
Witzel Christian	"	f brs	9
Witzel John	"	f brn	10
Witzer Margaret	"	f brn	13
Woelfle Andrew,	Mannheim	f brs	3
Wunder Anthony,	Baden	f B	14
Wunder Michael,	Petersburg	f brs	6
Wunder Nicholas	"	f brs	6
Zehr C S,	Wellesley	t 3	15
Zehr Jacob, St	Agatha	f 1	5
Zehr Michael sr,	Wellesley	f 3	16
Zehr M B	"	f 2	17
Zimmer Henry St	Agatha	f ern	7
Zimmermann J, N	Hamburg	f 1	27
Zoeger Magdalene	Petersb'g	f srn	7
Zoeller Andrew N	Hamburg	f brs	18
Zoeller Daniel	"	f brs	17
Zoeller Henry	"	f brs	15
Zurbruegg S H	"	f 1	29
Zurbuchen John	"	f 1	29

KARN PIANOS AND ORGANS ARE WARRANTED FOR SEVEN YEARS

FERRY'S SEEDS are Known Everywhere, Sold Everywhere, Grown Everywhere.

WOOLWICH TOWNSHIP.

The address given after each name is the post office address.

ABBREVIATIONS—f. Freeholder; t. Tenant; at. Allan's Tract; cht. Cartright's Tract; gct. German Company Tract; bf. Broken Front; ct. Cathcart Tract; cb. Church Block.

	POST OFFICE	CON.	LOT
Adamson G, Winterbourne	f	ct	1
Adamson G M, Conestogo	f	ct	3
Addis Jacob, Winterbourne	t	C	6
Aldridge Joseph, Pentland	f	gct	58
Algeier Philip, Creek Bank	f	gct	123
Allemang Chris, St Jacobs	f	gct	46
Alles Valentine, Tavistock	f	H	24
Allgeir George, Elmira	f	gct	5
Amy J H, Pentland	f	gct	59
Antiknap Reu, Winterbourne	t	W	3
Archibald James, Elora	f	W	133
Ariss Wm, West Montrose	t	gct	74
Arnold Adam, Heidelburg	f	H	24
Augustien Wilhelm, Elmira	f	gct	83
Auman George "	f	gct	80
Bailey James "	f	gct	111
Barber S Mrs, Winterbourne	f	at	14
Batz G H Floradale	f	gct	101
Bauman Abrah, Bloomingd'e	f	gct	98
Bauman Alex, St Jacobs	t	J	7
Bauman Benjamin, Elmira	f	gct	82
Bauman Clemens, Weissenb'g	f	at	1
Bauman D M Elmira	f	gct	111
Bauman Enoch, Conestogo	f	gct	33
Bauman E H St Jacobs	f	gct	84
Bauman E P Conestogo	f	K	B
Bauman E S St Jacobs	t	gct	83
Bauman G H Elmira	f	gct	87
Bauman Henry, Weissenburg	f	at	1
Bauman I M Elmira	t	gct	105
Bauman J D St Jacobs	f	gct	8
Bauman J L Conestogo	t	gct	34
Bauman J M, Waterloo	t	gct	21
Bauman J S St Jacobs	t	gct	83
Bauman Martin, Waterloo	f	gct	98
Bauman M G St Jacobs	f	J	9
Bauman M H Waterloo	f	gct	83
Bauman M S Floradale	f	gct	116
Bauman N S St Jacobs	t	gct	86
Bauman Reuben, Conestogo	f	ct	2
Bauman Solomon, St Jacobs	f	gct	9
Bauman Seth "	t	gct	8
Bauman Silas Floradale	t	gct	98
Bauman Wen, W Montrose	f	gct	64
Bauman Wm, Heidelburg	f	H	14
Bauman W H St Jacobs	f	gct	85
Bauman W S "	t	gct	85
Beamis C Miss, Winterb'e	f	C	6
Beaty Simon Elmira	f	gct	111
Beck John, West Montrose	t	ct	1
Behringer N H Elmira	t	gct	79
Beisel Louis "	t	gct	105
Beisel Peter "	f	gct	105
Beisel Philip "	t	gct	105
Beitz Lawrence, N Germany	f	ct	3
Bender F W Elmira	f	gct	125
Benner Julius, St Jacobs	f	J	81
Berberich Joseph "	f	J	36
Berges Anthony "	f	gct	7
Berges J T Mrs "	f	J	106
Berges Peter "	t	gct	7
Bergman August, Conestogo	f	gct	31
Bergman Charles, Floradale	t	gct	101
Bergman Wm "	t	gct	101
Beuerlein Robert "	f	gct	116
Bird Jacob "	f	gct	122
Bolender John, Elmira	f	gct	125
Bonn Herman, Pentland	f	gct	58
Borman Daniel Elmira	t	gct	90
Both F Mrs Conestogo	f	C	9
Bott David Elmira	t	gct	68
Bott John "	f	gct	95
Bowman A M, Floradale	f	gct	100
Bowman Benj, Winterbourne	f	A	5
Bowman CD, West Montrose	f	gct	73
Bowman D B Floradale	f	gct	99
Bowman G A, Conestogo	f	K	1
Bowman H B Floradale	f	gct	118
Bowman H H, Conestogo	f	K	1
Bowman John Floradale	f	gct	93
Bowman L, Winterbourne	f	ct	6
Bowman Levi Floradale	t	gct	99
Bowman L B, St Jacobs	f	gct	9
Bowman N S Conestogo	f	K	8
Bowman Peter Floradale	f	gct	99
Bowman S B St Jacobs	f	gct	15

GOLD MEDAL KARN PIANOS AND ORGANS, SUPERIOR TO ALL OTHERS

WRITE FOR A CATALOGUE. Address, D. M. FERRY & CO., WINDSOR, ONT.

POST OFFICE	CON.	LOT
Bowman S S, Winterbourne	f	ct 6
Braendle M E, St Jacobs	t	J 36
Braeuchle Christian, Elmira	fget	78
Brehm John Conestogo	f	Q 7
Bricker Jacob sr, Waterloo	fget	110
Bricker John Elmira	tget	113
Brinkert Jac, Winterbourne	f	ct 6
Brohman Amb, W Montrose	f	A 7
Brohman A Mrs, Weissenb'g	fget	130
Brohman Gott, W Montrose	f	A 7
Brohman Gus, Weissenburg	fget	126
Brohman John "	fget	130
Brohman J L "	f	ct 2
Brohman M, Winterbourne	f	C 2
Brohman M Mrs, W Montrose	f	ct 1
Brohman P, Winterbourne	t	C 8
Brohman Sol, Weissenburg	fget	126
Brohman Wm "	fget	130
Bross Anthony, Elmira	tget	29
Brown And, Winterbourne	f	ct 1
Brown A H "	t	ct 1
Brown Conrad, W Montrose	fget	69
Brown G T, Winterbourne	f	ct 1
Brox Jacob Elmira	fget	57
Brox John Floradale	fget	100
Brox Louis Elmira	tget	58
Brubacher Anson, St Jacobs	fget	9
Brubacher A B "	f	J 82
Brubacher David "	fget	9
Brubacher David M "	fget	39
Brubacher Dilman "	fget	40
Brubacher D M "	fget	50
Brubacher Isaiah "	f	J 6
Brubacher J B Elmira	fget	63
Brubacher J E, Waterloo	fget	39
Brubacher Levi Elmira	fget	49
Brubacher Moses, Heidelb'g	fget	11
Brubacher M B, St Jacobs	fget	16
Brubacher M E "	fget	49
Brubacher S K, Conestogo	f	ct 1
Brubacher W H, St Jacobs	f	J 7
Bruce John, W Montrose	fget	66
Bucham James Elora	f	ct 5
Burkhart John Elmira	fget	97
Burkhart Joseph, Floradale	fget	97
Burkhart Peter Elmira	tget	97
Burkholder Ezra, "	tget	112
Burkholder Moses "	fget	112
Burnett A Mrs, Conestogo	fget	33
Burnett Geo, Winterbourne	f	ct 3
Burnett John, Conestogo	fget	33
Burnett John, W Montrose	fget	74
Burnett John, Winterbourne	f	ct 2

POST OFFICE	CON.	LOT
Burnett Saml Winterbourne	f	ct 2
Busch Balthaser, Elmira	fget	63
Busch John "	fget	63
Buschart W, Winterbourne	t	ct 1
Cain Benjamin, St Jacobs	tget	9
Christman Philip, Elmira	fget	107
Class John Floradale	fget	100
Class John jr, Elmira	tget	54
Class John sr, Floradale	fget	54
Clayfield Thos, Conestogo	f	Q 1
Cleghorn J T, W Montrose	fget	73
Cleghorn R D "	fget	73
Cleghorn Thomas "	fget	73
Clemens And, Winterb'rne	t	ct 2
Cole Wm, Conestogo	f	E 1
Conrad Frederick Elmira	fget	106
Coopman Henry "	tget	106
Copeland T S, St Jacobs	f	J 7
Cress Henry "	f	get 7
Cress John "	f	J 23
Cress Levi "	f	get 7
Cress Peter "	f	get 8
Cressman David, Elmira	f	get 104
Cressman Isaac, Strasburg	f	get 1
Cressman I M, Elmira	t	get 107
Cressman J S, Conestogo	t	get 1
Cummings Ed West Montrose	f	get 67
Cummings Mitchell "	f	get 66
Cummings Wm "	f	get 65
Cuntz Jacob, Conestogo	f	K 5
Cuntz J H "	f	K 4
Cuntz N B "	t	E 9
Currie Margaret Winterbou'e	f	C 5
Dahmer G D, Conestogo	f	K 4
Dahmer Henry "	f	K 1
Dahmer H D "	f	get 33
Dahmer John "	f	E 7
Dahmer J A "	f	W 1
Daum Adam Elmira	t	get 77
Decher Philip, Conestogo	f	Q 16
Dehling John Elmira	f	get 63
De Kay James "	t	get 111
Dengis Chas, West Montrose	t	get 71
Detweiler E B, Winterbourne	f	ct 6
Devitt Albt West Montrose	f	get 68
Devitt Edwin "	f	get 68
Devitt Isaac, Floradale	f	get 116
Devitt Milton "	f	get 116
Devitt Moses, W Montrose	f	get 69
Dickert Henry, Heidelburg	f	get 25
Dickert John "	f	get 25
Doerbecker And, Erbsville	f	get 26
Doerbecker George "	t	get 25

KARN PIANOS AND ORGANS ARE WARRANTED FOR SEVEN YEARS

FERRY'S SEEDS are Known Everywhere, Sold Everywhere, Grown Everywhere.

POST OFFICE		CON.	LOT
Doerbecker Hy	Heidelburg	f	get 30
Doerbecker Henry, St	Jacobs	t	get 47
Doerbecker John	Erbsville	f	get 26
Doerbecker Valentine	"	f	get 26
Doerbecker Valen, St	Jacobs	f	get 47
Doerbecker Wm	"	t	get 39
Doering Henry,	Erbsville	f	get 30
Dubrick Charles,	Elmira	f	get 78
Duncan Jas,	Winterbourne	f	C 151
Duncan John	"	f	C 151
Durst Ludwig,	St Jacobs	f	get 48
Easton Wm	"	t	get 19
Ebil Henry,	Conestogo	t	K 5
Eby Absalom,	Floradale	f	get 116
Eby Amos	"	f	get 116
Eby B M,	Bridgeport	f	get 76
Eby Cyrus,	Conestogo	f	get 32
Eby E B,	Floradale	f	get 116
Eby Jacob	"	t	get 116
Eby Jesse	"	t	get 101
Eby Josiah,	Elmira	t	get 105
Eby S M,	St Jacobs	f	J 157
Eby Wm,	Conestogo	f	get 32
Edler John	Elmira	f	get 91
Eisenbach George	"	f	get 83
Eisenbach J	Winterbourne	t	get 128
Ellis J T,	St Jacobs	t	get 8
Elsley Wm,	West Montrose	f	get 71
Engelter Wm,	Heidelburg	f	get 14
Erb Ephraim,	Preston	f	get 95
Ernst Joseph	Heidelburg	f	H 14
Esch Christian,	Elmira	f	get 105
Esch Daniel,	Pentland	f	get 57
Euler Henry,	Conestogo	f	get 31
Evans Thomas,	St Jacobs	f	J 3
Fear David	Elmira	t	get 90
Fear Joseph	"	f	get 90
Fear J Mrs	"	f	get 90
Feik Casper,	Heidelburg	f	H 24
Feil Henry,	Conestogo	f	get 32
Filsinger Jacob,	St Jacobs	f	get 36
Fischer Andrew	Weissenburg	f	get 129
Fischer Joseph	"	f	get 129
Fischer Louis	"	f	get 129
Foeder W K,	Heidelburg	t	H 24
Forbes Alex,	Winterbourne	f	cb 13
Forbes George	"	f	ct 2
Ford Ezra,	Pentland	f	get 62
Freeman Andrew,	Elmira	f	get 77
Frey David	"	f	get 93
Frey J S	"	f	get 93
Frickey Henry,	Heidelburg	f	get 25
Frickey Richard	"	f	get 25
Friedman Anth,	Weissenburg	f	ct 4
Friedman Ignatz	"	f	ct 5
Fries Daniel,	St Jacobs	f	get 17
Fries George,	Heidelburg	f	get 15
Fries Jacob,	West Montrose	f	A 7
Fries Michael	"	f	A 7
Funk H S,	Heidelburg	f	get 13
Gabel D M,	St Jacobs	f	J 5
Gabel John	"	f	J 18
Gallagher Jas,	Winterbourne	t	C 3
Geisel George,	Elmira	f	get 54
Geisel G S	"	f	get 54
Geisel Herman	"	f	get 83
Geisel H S	"	f	get 77
Geisel John	"	f	get 77
George M A Mrs,	St Jacobs	f	get 44
George Sebastian	"	f	get 36
Gerbig George,	Conestogo	t	get 41
Gerbig H D	"	f	Q 7
Gerling S Mrs,	Elmira	f	get 90
Gerrie John,	Winterbourne	f	G 3
Gies Anthony,	St Jacobs	f	get 38
Gies Charles	"	f	get 38
Gies Henry,	Floradale	f	get 100
Gies Nicholas	"	f	get 100
Gies Valentine,	St Jacobs	t	J 14
Gilles Henry	"	f	J 86
Gilles Joseph,	Conestogo	f	W 25
Gilliland E Mrs,	Floradale	t	get 100
Gilliland Frank	"	t	get 117
Gimmer H Mrs,	Heidelburg	f	H 24
Gingrich Amos,	Elmira	t	get 108
Gingrich A B	"	f	get 93
Gingrich David,	Floradale	f	get 116
Gingrich H B,	Elmira	t	get 108
Gingrich Isaac,	Floradale	f	get 101
Gingrich Joseph,	Elmira	f	get 95
Gingrich J B,	Berlin	f	get 63
Gingrich Moses,	Elmira	f	get 108
Gingrich N,	West Montrose	f	get 67
Gingrich N W,	St Jacobs	f	J 5
Glennie A A,	Conestogo	t	get 29
Glennie George,	Elora	f	get 29
Glennie Jas,	Winterbourne	f	cb 3
Glennie J A,	Conestogo	f	get 29
Glennie J Mrs,	Winterbourne	f	get 28
Glennie Peter	"	t	get 28
Glennie Wm	"	f	cb 6
Goetz Henry,	Weissenburg	f	ct 3
Goetz Jacob,	Conestogo	f	get 31
Goetz John,	Weissenburg	f	get 126
Goetz Martin	"	f	ct 3
Good Allan,	Conestogo	t	K 6

BUY ONLY THE RELIABLE AND POPULAR KARN PIANO & ORGAN

WRITE FOR A CATALOGUE. Address, D. M. FERRY & CO., WINDSOR, ONT.

KARN PIANOS AND ORGANS ARE WARRANTED FOR SEVEN YEARS

	POST OFFICE	CON.	LOT
Good Daniel, St Jacobs	t	get	10
Good George "	f	J	103
Good Henry, Conestogo	f	K	5
Good Isaac, St Jacobs	f	J	7
Good Menno, Elmira	f	get	86
Good Peter, Waterloo	f	get	4
Good Samuel, St Jacobs	f	get	11
Gooding Hiram, Elmira	t	get	86
Gordon Albert, Winterbourne	f	ct	2
Gordon Henry "	t	ct	1
Gowing David, Elmira	f	get	111
Grant F E, Conestogo	t	K	2
Grant James, Winterbourne	f	W	3
Grosz Adam, Floradale	f	get	116
Grosz Jacob "	f	get	100
Grosz John "	f	get	122
Grosz J A, Creek Bank	f	get	123
Grosz J S, Elmira	f	get	106
Grosz Mrs, Waterloo	f	get	25
Grosz Peter, Floradale	f	get	122
Haack D Mrs, Conestogo	f	K	4
Hackbart Wm, Heidelburg	t	get	24
Hackbart W M "	f	get	24
Hackborn Henry, Conestogo	f	K	9
Hahn George, Heidelburg	f	get	14
Hahn George, West Montrose	f	get	71
Hahn John, Heidelburg	f	get	14
Hahn J G "	f	get	14
Hahn M Mrs, St Jacobs	f	J	22
Hahn Wm, Heidelburg	t	H	24
Haist A Y, St Jacobs	t	J	P
Hall James, Winterbourne	f	C	4
Halter John, New Germany	f	ct	3
Hamilton A M, Winterbourne	t	1	1
Hamilton Benjamin "	f	ct	3
Hamilton E M "	f	ct	2
Hamilton Henry "	f	ct	3
Hamilton James "	t	W	11
Hamilton John "	f	ct	1
Hamilton Wm "	f	ct	3
Hamilton W R "	f	ct	1
Happel Annie, Heidelburg	f	H	24
Happel Catherine "	f	H	24
Hardy John, Winterbourne	t	ct	4
Hardy Wm "	f	ct	4
Harper Charles, Salem	f	get	124
Harper Thomas, Elmira	t	get	124
Hartwig John, "	f	get	68
Hasenpflug G sr, W Montrose	f	A	7
Hasenpflug G C "	f	A	7
Hass Albert, Elmira	t	get	58
Hass Charles, Conestogo	f	E	C
Hass Frederick, St Jacobs	f	get	108
Hass Henry, Heidelburg	f	get	10
Hass Herman, Elmira	f	get	94
Hass Wm, Heidelburg	f	get	9
Hauck Frederick, St Jacobs	f	get	9
Hauck F R "	f	get	9
Hauck John, West Montrose	f	ct	2
Hauck Wm, St Jacobs	f	J	7
Haus Andrew, N Germany	f	ct	1
Haus Marks, Winterbourne	t	ct	5
Hebel Casper, Conestogo	t	K	5
Hebel Henry "	f	Q	D
Heckedorn Jacob, Elmira	f	get	96
Hectus Charles, Conestogo	f	Q	9
Hectus Frederick "	f	G	9
Hederich Conrad, Elmira	f	get	57
Hederich John "	f	get	91
Heibein C, West Montrose	f	A	7
Heibein Christian "	f	A	7
Heibein Henry "	f	A	7
Heidlinger Albert, Conestogo	f	K	8
Heller G Mrs, St Jacobs	f	J	6
Heller Wm "	f	J	19
Hembling W, Grand Rpds US	f	get	62
Hemmerich J, Winterbourne	t	ct	3
Hemmerich Wm "	f	ct	5
Henrich C A, New Hamburg	f	J	89
Henrich W S, St Jacobs	t	J	89
Herrman Adam, Elmira	f	get	68
Herrman Charles "	f	get	68
Hess Henry, Weissenburg	f	get	127
Hewitt E, West Montrose	f	get	67
Hilborn Isaac, Elmira	f	get	82
Hilliard Ed, West Montrose	t	get	71
Hobus Wm Conestogo	f	K	6
Hoch Andrew, Weissenburg	f	get	127
Hoch Andrew sr "	f	get	130
Hoeflin W W St Jacobs	f	J	5
Hoffer D B Floradale	f	get	117
Hoffer Nicholas jr "	t	get	118
Hoffer Nicholas sr "	f	get	118
Hoffer Solomon "	f	get	100
Hoffman Anthony "	t	get	116
Hoffman Dan, Hawkesville	f	get	109
Hoffman Ernest, St Jacobs	t	J	32
Hoffman George "	f	get	40
Hoffman Joseph, Heidelb'g	f	get	14
Hoffman J S Berlin	f	get	36
Hoffman Menno Elmira	t	get	109
Hoffman Mrs St Jacobs	f	J	32
Hoffman S B, Heidelburg	f	get	13
Holle Felix Conestogo	f	get	33
Holle Henry "	f	get	31
Holling Wm Floradale	f	get	93

FERRY'S SEEDS are Known Everywhere, Sold Everywhere, Grown Everywhere.

	POST OFFICE	CON.	LOT
Hollinger Jacob,	St Jacobs	f	get 47
Hollinger Louis	"	f	J A
Holmwood R P,	Winterb'e	f	ct 3
Holst Balthaser,	St Jacobs	f	J 104
Holzworth George,	Elmira	f	get 91
Holzworth Geo,	Floradale	f	get 100
Horst David, W	Montrose	f	get 65
Horst Eli	Waterloo	f	get 4
Horst Henry	Elmira	f	get 107
Horst Menno	St Jacobs	f	get 20
Horst S M	"	f	get 17
Horst Tilman	"	f	get 39
Howlet Jas,	Winterbourne	f	get 75
Howlet John,	DrummCMan	f	ct 2
Huehnergard G,	St Jacobs	f	get 45
Huehnergard J W,	Heidelb'g	f	H 14
Hurst J G	Conestogo	t	K 7
Imlay Alex,	Winterbourne	f	ct 1
Israel Balthaser,	Elmira	t	get 103
Israel C Mrs	"	f	get 103
Jackson Robert	"	f	get 59
Jacobi Charles	"	t	get 35
Jacobi Henry	Erbsville	f	get 30
Jacobi John	"	f	get 30
Jones Gottfried,	Conestogo	f	K 5
Jung John	Elmira	f	get 83
Jupp John,	West Montrose	f	get 75
Justus John,	Heidelburg	f	H 14
Kalb G H	St Jacobs	t	get 12
Kappes Conrad,	Heidelburg	f	get 15
Kehl John	Elmira	f	get 78
Keller Frederick,	St Jacobs	f	J 15
Keller George,	Weissenburg	f	ct 1
Keller Jacob	St Jacobs	t	J 15
Kepkey Isaac	"	f	J 7
Kinsey Samuel	"	f	get 45
Kinzinger W Mrs	"	f	J 16
Kinzle Jacob,	Conestogo	f	K A
Kinzle Martin	"	t	K 5
Kirch Peter	"	f	get 31
Kisling Adam	Elmira	t	get 58
Klein John,	West Montrose	t	ct 1
Klinck Adam	Elmira	f	get 78
Klinck Charles	"	f	get 89
Knarr Philip,	Waterloo	t	get 20
Knorr Albert,	Conestogo	f	get 31
Koch David	"	f	get 41
Koch D S	St Jacobs	f	get 16
Koch H S	"	f	get 16
Koch Jacob	Conestogo	t	E 4
Koch Joseph	St Jacobs	f	get 16
Koch Julius	Conestogo	f	get 31
Koch Menno	"	f	get 34
Koch Solomon	Conestogo	f	get 34
Koehler Henry,	Heidelburg	f	H 24
Koehler J C	"	f	H 24
Koenig Jacob	Elmira	t	get 68
Kose Henry,	"	t	get 62
Krauter Albt,	Heidelburg	f	get 12
KreutzigerA Mrs	St Jacobs	f	J 7
KreutzigerChas,	Heidelburg	f	get 18
Kufske Conrad,	Floradale	t	get 93
Kuhl J S,	Elmira	f	get 68
Kuhl Peter	"	f	get 96
Kuhn Wm,	Heidelburg	f	get 16
Kumpf Fred	WestMontrose	f	get 71
Lackner John,	Elmira	f	get 108
Lamont Neil	"	f	get 62
Lang Christian	"	f	get 58
Lasch Frederick,	Floradale	f	get 101
LauberJoseph	Weissenburg	f	ct 1
Lauber Mathias,	W Montrose	t	get 75
LauberMathias	Weissenburg	f	ct 1
Law Wm,	Hamilton	f	C 3
LehmanFranz,	Weissenburg	t	ct 1
Lehman F I	"	f	ct 3
LehmanHJ,	West Montrose	f	get 71
Lehman Ignatz jr	"	f	ct 3
Lehman Ignatz sr	"	f	et 3
Lehman Joseph	"	t	get 126
Lehman J K	"	f	ct 3
Lehman Wendell	"	f	ct 3
Lehnen Albert,	Hawkesville	f	get 110
Lehnen Emanuel	"	f	get 110
Lehnen Emil	"	f	get 109
Lehnen Gottfried	"	f	get 109
Lein Henry sr,	St Jacobs	f	get 10
Lein John	Elmira	f	get 81
Lein Philip	"	f	get 81
Lenke Wm,	Conestogo	f	E 11
Letson Bron,	WestMontrose	f	get 72
Letson Chas,	Winterbourne	f	W 3
Letson David	"	f	C 3
Letson Fred,	WestMontrose	f	get 72
Letson Geo	Winterbourne	t	ct 2
Letson Herman	"	t	ct 1
Letson Isaac,	WestMontrose	f	A 5
Letson James	"	f	ct 5
Letson Jeremiah	"	f	get 75
LetsonJoseph	Winterbourne	f	C 6
LetsonRhodes W	Montrose	f	get 71
Letson Sam,	Winterbourne	f	ct 1
Letson W J,	West Montrose	f	ct 5
Lichty Benjamin,	St Jacobs	f	get 44
Lichty Daniel,	Conestogo	f	get 43
Lichty David	"	f	cb 11

BUY ONLY THE RELIABLE AND POPULAR KARN PIANO & ORGAN

WRITE FOR A CATALOGUE. Address, D. M. FERRY & CO., WINDSOR, ONT.

KARN PIANOS RECEIVED THE COLD MEDAL JAMAICA EXHIBITION, 1891

	POST OFFICE	CON.	LOT
Lichty George	Conestogo	f	get 43
Lichty G G	"	f	get 28
Lichty Henry	St Jacobs	f	get 44
Lichty John,	Waterloo	t	get 110
Lichty Menno,	Floradale	f	get 118
Lichty Solomon,	Elmira	t	get 110
Lingner Henry	"	f	get 76
Loebsack Wm,	Conestogo	f	K 6
Loggie James,	Winterbourne	f	C 9
Lorch Albert,	Elmira	f	get 103
Lowell Francis,	Galt	f	get 72
McDougall J A	Winterbourne	f	ct 1
McKay Donald	"	f	C 3
McKenzie John,	Conestogo	f	Q 7
McLeay Don,	West Montrose	f	get 64
Mackie Andrew	"	f	get 74
Mackie George	"	f	get 74
Mackie G F,	Winterbourne	f	ct 4
Mackie James,	West Montrose	f	get 74
Mackie Wm,	Winterbourne	f	ct 4
Mann C H	"	f	cb 12
Mann James	"	f	cb 12
Mann Wm	"	f	cb 12
Marr George	"	f	C 4
Marr John	"	f	C 8
Martell James	"	f	ct 1
Martin Abraham,	St Jacobs	f	get 19
Martin A M	"	f	get 45
Martin A W	"	f	get 19
Martin C B,	Heidelburg	f	get 21
Martin David,	Elmira	f	get 104
Martin David,	St Jacobs	t	get 37
Martin D E	"	f	get 18
Martin D L,	Elmira	t	get 106
Martin D M	"	f	get 86
Martin D M,	St Jacobs	t	get 84
Martin D P	"	f	get 6
Martin D S	"	f	get 18
Martin Edward	"	f	get 11
Martin Edward	Weissenburg	f	get 130
Martin Eli	Elmira	f	get 86
Martin Eli	Waterloo	t	get 4
Martin Elias	"	f	get 6
Martin Emanuel,	St Jacobs	f	get 45
Martin Enoch,	Elmira	f	get 79
Martin Enos,	St Jacobs	f	get 19
Martin E B,	Heidelburg	f	get 21
Martin E E,	St Jacobs	f	get 18
Martin E L,	Heidelburg	f	get 13
Martin George,	St Jacobs	f	get 6
Martin Henry,	Elmira	f	get 78
Martin Hiram,	Berlin	f	get 61
Martin H M,	Conestogo	f	get 43
Martin H P	Elmira	f	get 61
Martin Isaac jr	"	f	get 80
Martin Isaac sr	"	f	get 80
Martin Isaiah,	Heidelburg	f	get 50
Martin Jacob,	Waterloo	f	get 5
Martin Jonathan	"	t	get 20
Martin Joseph,	Elmira	f	get 92
Martin Joseph,	Heidelburg	f	get 16
Martin Joseph,	St Jacobs	f	J 9
Martin Joseph,	Weissenburg	t	get 130
Martin Josiah,	Heidelburg	t	get 13
Martin J B,	Elmira	t	get 80
Martin J G,	Floradale	f	get 101
Martin J S,	St Jacobs	f	get 5
Martin Levi,	Waterloo	f	get 107
Martin L L	"	t	get 25
Martin L Mrs,	St Jacobs	f	get 7
Martin L P	"	t	get 37
Martin Menno,	Waterloo	f	get 6
Martin M B,	Elmira	f	get 93
Martin M C	"	f	get 85
Martin Nathaniel,	Waterloo	t	get 4
Martin Noah,	St Jacobs	f	get 11
Martin N G	"	t	get 5
Martin N L,	Waterloo	t	get 18
Martin Paul,	St Jacobs	t	get 6
Martin Peter,	Elmira	f	get 93
Martin P G,	St Jacobs	f	get 37
Martin P M,	Elmira	f	get 86
Martin P P	"	f	get 96
Martin Rueben,	Heidelburg	f	get 21
Martin Simeon,	Conestogo	t	get 33
Martin Tilman,	St Jacobs	f	get 46
Martin Tobias,	Heidelburg	f	get 22
Martin T M,	St Jacobs	f	get 46
Martin Wendell	"	f	get 19
Mattell Michael,	Berlin	f	get 126
Mattusch Adam,	Elmira	f	get 122
Mattusch Michael	"	f	get 122
Maurer George jr	"	t	get 95
Maurer George sr	"	f	get 95
Maurer John	"	t	get 62
Maurer Michael	"	f	get 61
Mayer Adam sr,	St Jacobs	f	J 115
Mayer Bernhardt	"	f	J 7
Mayer Frederick	"	f	J 17
Menger Jacob	"	f	get 8
Menger Wm	"	f	get 36
Menger W O	"	f	get 36
Metz H Mrs,	Heidelburg	f	H 24
Metzger Peter	"	t	get 17
Meyer Michael,	N Germany	f	at 1
Millard Mort,	Winterbourne	f	ct 1

FERRY'S SEEDS are Known Everywhere, Sold Everywhere, Grown Everywhere.

	POST OFFICE	CON.	LOT
Miller Adam, St Jacobs	t	get	48
Miller Benjamin, Elmira	f	get	124
Miller David, St Jacobs	f	get	47
Miller Frederick, Elmira	f	get	123
Miller G S "	f	get	80
Miller J J F, Conestogo	f	get	31
Miller J K, Elmira	f	get	124
Miller J N "	f	get	125
Miller J W "	f	get	95
Miller Louis "	f	get	124
Miller Peter "	f	get	89
Miller And, West Montrose	f	get	70
Mitchell Jas, Winterbourne	t	ct	2
MitchellJohn, WestMontrose	f	ct	1
Mitchell Mrs, Winterbourne	f	ct	1
Mitchell Wm, WestMontrose	f	get	70
Moeser Charles, St Jacobs	f	J	36
Moeser Paul "	t	J	36
Moeser Wm "	f	J	3
Mogk George, Floradale	f	get	101
Mogk John "	f	get	116
Morrell Geo, WestMontrose	f	ct	1
Morrell Richard "	f	ct	2
Morrell Thomas "	f	ct	2
Morrison Charles, Elmira	f	get	83
Moyer Freder, Weissenburg	t	ct	2
Moyer Joseph "	t	ct	1
Moyer J G "	t	ct	1
MurrayJames, Winterbourne	t	G	5
Musselman A, Creek Bank	t	get	123
MusselmanJoseph, Floradale	f	get	115
Musselman Menno "	f	get	115
Musselman M S, Conestogo	f	get	42
Musselman P M "	f	get	57
Musselman P S "	f	get	41
Musselman Tilman, Elmira	f	get	62
Musser Henry "	f	get	108
Muth M Mrs "	f	get	77
Neuert Henry "	f	get	95
Neuhaus Reinhart "	f	get	63
Neil Wm, West Montrose	f	get	71
Niebergall Henry, St Jacobs	f	get	36
Opper Peter, Floradale	f	get	97
Oppertshaeuser Con, Elmira	f	get	77
OppertshaeuserGeorge"	f	get	77
Oppertshaeuser H S "	t	get	78
Ortwein J B, St Jacobs	t	J	4
Oswald M B, Hawkesville	f	get	50
Oswald M Z, Elmira	f	get	56
Ott John, Floradale	t	get	116
Otterbein Conrad, St Jacobs	f	get	5
Pagel Wm, Heidelburg	t	get	27
Passmore W J, Toronto	f	K	2
Pender David, Winterbourne	f	A	35
Penfold Jesse jr, Elora	f	get	64
Penfold Jesse sr "	f	get	64
Peppler Chas, WestMontrose	f	get	69
Peppler Enoch, Heidelburg	f	get	27
Peppler J S, Elmira	f	get	69
Perine Edward, Doon	f	get	101
Perine E G "	f	get	41
Perine M B "	f	get	41
Peterson Alex, Hawkesville	f	get	49
Peterson C E "	f	get	50
Peterson H W "	f	get	50
Peterson H W jr "	t	get	50
Petrie M Mrs, Winterbourne	t	G	3
PetschkeHerman Heidelburg	t	H	14
Pfeiffer George "	f	get	27
Pirrie James, Winterbourne	f	ct	6
Pirrie John "	f	ct	6
Pirrie J Mrs "	f	A	26
Pollock Elisha "	f	ct	6
Puttock J Mrs, St Jacobs	f	J	18
Quarry Andrew, W Montrose	f	ct	4
Quarry Wm "	f	A	5
Quarry W A "	f	ct	4
Quickfall Thomas, Floradale	f	get	116
Raby Wm, Pentland	f	get	58
Racker John, Floradale	t	get	100
Rahn M Mrs, Elmira	f	get	94
Randall John Waterloo	f	get	25
Randall Wm St Jacobs	t	get	5
Ratz Daniel, Elmira	f	get	89
Ratz George "	f	get	89
Ratz Simon "	f	get	89
Reist G W, Floradale	f	get	101
Reist Jacob jr, Elmira	f	get	98
Reist Jacob sr "	f	get	98
Reist J M "	f	get	55
Reist M G "	t	get	79
Reist N W "	f	get	55
Reist Solomon "	t	get	87
Reist S E "	f	get	87
Reitzel Anthony "	f	get	90
Reitzel A W, St Jacobs	f	get	37
Reitzel Leon "	f	get	37
Reussow Frederick "	f	J	9
Reutlinger Daniel "	f	J	8
RichertPhilip, W Montrose	f	get	69
Rider Jacob, Weissenburg	f	get	129
Rider Joseph "	f	get	127
Rider J R "	f	get	130
Rider Mathias, W Montrose	f	A	6
Rider Nicholas "	f	A	6
Ries Eckhardt Elmira	f	get	51

BUY ONLY THE RELIABLE AND POPULAR KARN PIANO & ORGAN

WRITE FOR A CATALOGUE. Address, D. M. FERRY & CO., WINDSOR, ONT.

KARN PIANOS AND ORGANS ARE WARRANTED FOR SEVEN YEARS

	POST OFFICE		CON.	LOT
Ries George	Elmira	t	get	52
Ringler Daniel, Hespeler		f	get	63
Ritter Daniel, St Jacobs		f	get	44
Ritter Henry	"	t	get	45
Ritter Jacob	"	f	get	44
Ritter John	"	f	J	D
Ritter Philip	"	f	get	44
Ritter Valentine, Elmira		f	get	55
Ritter Wm, Floradale		f	get	120
Robb J Mrs, Conestogo		f	K	7
Robertson David, Elmira		t	get	92
Robertson M Mrs	"	f	get	92
Robertson Wm	"	t	get	92
Robinson J, Winterbourne		f	ct	4
Robinson T M, St Jacobs		f	get	36
Robinson W O'D	"	f	get	36
RomingerConrad, Floradale		f	get	116
Rominger Philip	"	t	get	117
Roth Lawrence Winterb'rne		t	ct	5
Rudisile Bernhart Elmira		f	get	61
Rudy Abraham, Waterloo		f	get	4
Rudy Christian, St Jacobs		f	get	36
Rudy Joshua, Heidelburg		t	get	22
Rudy Wm, Waterloo		t	get	4
Ruehl George, St Jacobs		t	get	85
Ruehl J C	"	f	J	155
Ruffert Henry, Elmira		f	get	62
RuggleAnthonyjr, Floradale		f	get	116
Ruggle Anthony sr Elmira		f	get	116
RuggleTheodore Floradale		f	get	116
RuncimanJMrs Winterb'rne		f	W	26
Ruth Jacob, Floradale		t	get	101
Ruth Joseph	"	f	get	101
Ruth Lambert	"	t	get	100
Sattler Adam, Heidelburg		f	get	14
Sattler C Mrs	"	f	H	14
Sattler Henry	"	f	get	13
Sattler Wm	"	f	get	14
Schaefer Alfred, St Jacobs		f	J	17
Schaefer A B	"	f	J	8
Schaefer David	"	f	J	15
Schaefer G R, Erbsville		f	get	30
Schaefer Justus, Elmira		f	get	55
Schaefer J B	"	f	get	55
Schaefer J H	"	f	get	77
Schaefer J S Erbsville		f	get	30
Schaefer MichWeissenburg		f	get	130
Schaefer W H, Heidelburg		f	get	24
Schantz E S, Winterbourne		f	C	1
Schantz J S	"	f	C	2
Scheifele Aaron, Conestogo		f	get	2
Scheifele Andrew	"	t	get	3
Schiefele A Mrs	"	f	W	57
Scheifele C G	St Jacobs	f	get	36
Scheifele D G	"	f	get	35
Scheifele Freder, Waterloo		f	get	3
Scheifele George, Conestogo		f	W	40
Scheifele George, St Jacobs		f	J	7
Scheifele Sol, Conestogo		f	get	3
Scheifele Wm	"	f	get	32
Schell George, N Germany		f	at	1
Schell Michael	"	f	at	1
Scherer George, Weissenb'g		f	get	126
Scherer Joseph	Elmira	f	get	51
Scherer Jos, Weissenburg		f	ct	1
Scherer Martin, Floradale		f	get	116
Scheuerman J, Weissenburg		f	at	1
Scheuerman Ludwig	"	f	at	1
Schierholtz Chas, Heidelb'g		t	H	14
Schierholtz John	Elmira	f	get	52
Schikoff Freder, Waterloo		t	get	21
Schill B Mrs	Floradale	f	get	93
Schill Frank	Elmira	f	get	93
Schill Raymond	"	f	get	92
Schinbein Geo, Conestogo		f	K	C
Schlitt Henry	St Jacobs	f	J	14
SchlosserIgnatz, Weissenb'g		f	get	127
Schmermund John, Elmira		f	get	55
Schmermund Ludwig	"	f	get	53
Schmidt Andrew	"	f	get	61
Schmidt Geo, Heidelburg		t	H	24
Schmidt Henry, St Jacobs		f	get	7
Schmidt John Conestogo		f	get	31
Schmidt J H	Elmira	f	get	77
Schmidt Kilian, Floradale		f	get	119
Schmidt Wm	Elmira	t	get	54
Schmidt G B	St Jacobs	f	get	10
Schmuck B jr, Weissenburg		f	get	127
Schmuck Bernhardt sr	"	f	get	127
Schneider Dav, Conestogo		f	ct	8
Schneider Henry, Heidelb'g		f	get	27
Schneider H B, Inverhaugh		f	bf	8
Schneider John, Conestogo		f	get	31
Schneider John, Heidelburg		f	get	27
Schneider Mathias, StJacobs		f	J	22
Schondelmayer M, Elmira		f	get	82
Schuetz Charles, Floradale		f	get	101
Schwalm John, St Jacobs		t	J	166
Schwehr George, Floradale		f	get	100
Schweitzer J C Elmira		f	get	84
Schweitzer J W, Conestogo		t	K	4
Schweitzer Martin	"	f	get	31
Schwindt Andrew, Elmira		f	get	95
Schwindt Conrad	"	f	get	95
Schwindt Peter	"	f	get	99
Shoemaker Geo, Pentland		f	get	60

FERRY'S SEEDS are Known Everywhere, Sold Everywhere, Grown Everywhere.

	POST OFFICE	CON.	LOT
Shoemaker Joseph,	Pentland	t	60
Sealing E Mrs	St Jacobs	f	J 14
Sealing Henry	"	f	48
Seaton J Mrs, W	Montrose	f	71
Seefeldt Charles,	Conestogo	f	ct 6
Sefeldt Charles,	St Jacobs	t	J 3
Seifried And,	Weissenburg	f	127
Seifried John	"	f	ct 1
Seifried Joseph	"	f	ct 1
Seitz Martin	"	f	127
Shantz Aaron	Waterloo	f	18
Shantz Alvin	Elmira	f	114
Shantz Josiah,	Waterloo	t	20
Shantz Peter	"	f	112
Shantz Tilman	"	f	114
Shelly J C	Conestogo	t	K C
Shelly Louis,	Winterbourne	f	ct 16
Shelly Samuel,	Conestogo	t	ct 6
Sheriffs E Mrs,	Winterbourne	f	ct 4
Sherriffs George	"	f	ct 2
Sherriffs John	"	f	ct 4
Shoemaker Amos	"	f	129
Shoemacher A Mrs	Conestogo	f	K 9
Shoemaker J F,	Winterbourne	f	129
Shoemaker Noah W	Montroset		64
Simmons Alva,	Elmira	t	98
Simpson Edward	"	t	63
Simpson Thomas,	Floradale	t	101
Sittler Isaac,	Heidelburg	f	20
Smith Moses,	Winterbourne	f	W 156
Smith Wm	"	f	C 7
Snell F S,	Elmira	f	91
Snider Aaron,	Floradale	f	116
Snider D S,	Elmira	f	113
Snider E W B,	St Jacobs	f	8
Snider Fernando	"	t	8
Snider Franklin, W	Montrose	t	71
Snider H S,	Elmira	f	114
Snider J S,	Bloomingdale	f	ct 2
Snider Menno,	Conestogo	f	31
Snider Menno,	Elmira	f	87
Snider P S	"	f	104
Snider R S,	Floradale	t	116
Snider Sidney,	Elmira	f	103
Snider Sidney,	Hawkesville	t	110
Snider Solomon,	Floradale	f	115
Snider Walter,	Conestogo	f	31
Snyder Aaron,	Winterbourne	f	128
Snyder Addison,	Elmira	t	52
Snyder Albert	"	f	51
Snyder Alfred,	St Jacobs	f	J 90
Snyder Dilman,	Conestogo	f	31
Snyder D S,	Elmira	f	70
Snyder Edward,	Floradale	f	119
Snyder Frederick,	Berlin	f	at 1
Snyder Gideon,	St Jacobs	f	44
Snyder Jesse jr,	Floradale	t	118
Snyder Jesse sr	"	f	118
Snyder Joshua, W	Montrose	f	60
Snyder J B,	Winterbourne	f	ct 6
Snyder J S	"	f	128
Snyder J W	"	f	128
Snyder Levi,	Elmira	f	29
Snyder Menno,	Winterbourne	f	ct 2
Snyder Nelson	"	f	cb 8
Snyder Norman	"	f	ct 6
Snyder Reuben,	Conestogo	f	ct 7
Snyder S Mrs	"	f	W 24
Snyder Wm,	Elmira	f	29
Snyder W H,	St Jacobs	f	J 90
Soehner Fred,	Heidelburg	f	100
Soehner Henry,	Floradale	f	100
Soehner John	"	t	100
Soehner Philip	"	f	117
Spies Frederick	"	f	122
Spies Henry	"	f	121
Spies Jacob	"	f	122
Stadelbauer C,	Winterb'e	f	A 22
Stadelbauer Jacob,	Elmira	f	77
Stahlbaum Frederick	"	f	95
Stahlbaum John	"	f	76
Stange Joseph	"	f	56
Stange J H	"	f	56
Stauffer D H,	Conestogo	f	31
Stauffer Zephaniah,	Elmira	t	114
Steddick John,	Floradale	f	116
Steffler George,	Hawkesv'e	f	50
Steiner Abraham,	St Jacobs	f	84
Steiss Louis,	Heidelburg	f	H 24
Stock R Mrs,	Elmira	f	63
Stork C Mrs,	Winterbourne	f	C 3
Stork Joseph	"	f	C 6
Stork L Mrs	"	f	W 11
Straub Adam,	Elmira	f	58
Straub M Mrs	"	f	59
Stroh Albert,	St Jacobs	f	48
Stroh Conrad,	Conestogo	f	E 24
Stroh C R	"	f	ct 4
Stroh G O	"	f	ct 7
Stroh H S,	Waterloo	f	48
Stroh J O,	St Jacobs	f	48
Stroh Yost	Elmira	f	54
Stroh Y O,	Conestogo	f	ct 4
Strome Aaron,	Floradale	f	100
Strome Menno	Berlin	f	J 19
Strome Norman	Floradale	f	100

COLD MEDAL KARN PIANOS AND ORGANS, SUPERIOR TO ALL OTHERS

WRITE FOR A CATALOGUE. Address, D. M. FERRY & CO., WINDSOR, ONT.

KARN PIANOS AND ORGANS ARE WARRANTED FOR SEVEN YEARS

	POST OFFICE	CON.	LOT
Struck Charles	Heidelburg	t	get 18
Struck F S,	Conestogo	f	get 31
Struck Joachim	"	t	K 5
Stumpf Henry	Elmira	f	get 79
Stumpf John,	Floradale	f	get 101
Sugg G W,	West Montrose	f	A 5
Sugg Rich,	Winterbourne	t	ct 4
Sugg Wm	"	f	C 4
Sully John	"	f	L 148
Thiel Conrad,	St Jacobs	f	J 7
Thiel Henry	"	f	J 1
Thomas Charles,	Elmira	f	get 81
Thomas Jos,	West Montrose	t	get 71
Thompson John	Elmira	f	get 113
Thoms J H,	St Jacobs	f	J 21
Tinney Geo,	Winterbourne	t	ct 2
Treisinger Jacob,	Elmira	f	get 52
Treisinger J O	"	t	get 52
Treisinger Mich,	St Jacobs	t	get 47
Trupp George	Conestogo	f	get 41
Uhrich Joseph	"	t	get 31
Umbach Conrad	Elmira	f	get 94
Umbach J L	"	f	get 121
Umbach Samuel	"	t	get 94
Umbach Solomon	"	t	get 121
Veitch George,	Clifford	f	get 74
Veitch Walt	Winterbourne	t	ct 5
Veutel H Mrs,	Heidelburg	f	H 24
Voegele John,	W Montrose	t	ct 1
Voegele Jos,	Weissenburg	f	ct 4
Voelker Andrew,	Waterloo	f	get 8
Vollmer C Mrs	Heidelburg	f	H 24
Vollmer Henry	"	f	H 24
Vollmer John	"	f	H 24
Vonhatten J,	Weissenburg	f	get 126
Wagner Conrad,	Elmira	f	get 96
Wagner Jonas,	Floradale	f	get 100
Wagner J C,	Elmira	t	get 96
Wahl Andrew	Heidelburg	f	H 14
Waldi Charles	Floradale	f	get 90
Walker John	"	f	get 101
Walper Simon,	St Jacobs	f	get 9
Wanner L Mrs	"	f	J 5
Watson John,	Winterbourne	f	ct 3
Watt Lawrence	"	f	G 9
Weaver Daniel,	St Jacobs	t	get 46
Weber Aaron	Elmira	f	get 102
Weber August	"	f	get 52
Weber A W	"	t	get 112
Weber Benjamin,	Conestogo	f	get 2
Weber C S,	Heidelburg	f	get 23
Weber D B,	Conestogo	f	get 32
Weber Elias	"	f	get 57
Weber Ephraim,	Elmira	f	get 113
Weber E A	"	f	get 81
Weber E W,	Conestogo	f	get 2
Weber Franklin	"	t	get 1
Weber Israel	"	f	get 102
Weber Jacob,	St Jacobs	f	J 7
Weber John,	West Montrose	f	get 72
Weber Josiah,	Elmira	f	get 35
Weber J L	St Jacobs	f	get 35
Weber J S	Elmira	f	get 81
Weber J W,	West Montrose	f	ct 1
Weber Karl,	Elmira	f	get 53
Weber L S,	Heidelburg	f	get 36
Weber Moses	Waterloo	f	get 1
Weber M L	St Jacobs	t	get 36
Weber Noah	Conestogo	f	get 2
Weber Sidney	Elmira	f	get 102
Weber S L	St Jacobs	f	get 36
Weber S M	Floradale	f	get 117
Weber Tilman,	Conestogo	f	get 2
Weber V Mrs	"	f	get 2
Weber Wm	St Jacobs	f	get 35
Wegfahrt Adam	"	f	get 8
Weidenhammer C,	Florad'l	f	get 102
Weidenhammer C,	Elmira	f	get 81
Weidenhammer Con	"	t	get 81
Weiss John	"	t	get 48
Weiss John,	Heidelburg	t	H 24
Weiss J G	"	f	H 24
Weiss Ludwig	Elmira	f	get 108
Weppler Valen,	Waterloo	f	get 31
Werle Adolph,	Floradale	t	get 117
Werth J Mrs,	St Jacobs	f	get 8
Westfall Fred,	W Montrose	f	get 65
Westfall John,	Winterbou'e	f	get 75
Westfall Wm,	W Montrose	f	get 69
Wideman J L,	St Jacobs	f	J 8
Wideman Menno	"	f	get 44
Wiegand George	"	f	get 48
Wilkin Charles	"	f	get 101
Wilkin J C	"	f	get 116
Wilkinson H H,	Winterb'ne	f	ct 6
Wilkinson John sr	"	f	ct 6
Wilkinson J J	"	f	ct 6
Willie Frederiek,	Elmira	f	get 62
Wilton J J	Conestogo	t	get 41
Winkler Philip,	St Jacobs	t	J 13
Winkler W H	"	f	J 7
Wittich Henry	Elmira	f	get 76
Wood Wm	Conestogo	t	K 1
Woollis Ed jr,	W Montrose	f	ct 4
Woollis Edmond sr	"	f	ct 4
Woollis John	"	f	ct 4

FERRY'S SEEDS are Known Everywhere, Sold Everywhere, Grown Everywhere.

	POST OFFICE	CON.	LOT
Wright Art, Winterbourne	f	ct	5
Wright George, Conestogo	f	ct	6
Wright George, Winterb'ne	f	ct	3
Yule Alexander	" t	ct	2
ZervinskeGustav, Conestogo	f	Q	8
Zettel Frank, W Montrose	f	at	1
Ziegler Christian, Floradale	tgct	100	
Ziegler G F, Heidelburg	fgct	21	
Ziegler Henry	Elmira	fgct	106
Ziegler Henry	St Jacobs	tgct	45
Ziegler Louis	" t	J	36
Ziegler Peter, W Montrose	fgct	65	
Zinger John, Weissenburg	fgct	130	
Zinger Louis, N Germany	f at	1	
Zinkan Charles, Heidelburg	fgct	27	
Zuber Joseph, W Montrose	fgct	74	

GOLD MEDAL KARN PIANOS AND ORGANS, SUPERIOR TO ALL OTHERS

COUNTY OF WELLINGTON.

Alphabetically arranged, showing name, Post Office Address, Concession Lot and whether Freeholder or Tenant.

ARTHUR TOWNSHIP.

The address given after each name is the post office address.

ABBREVIATIONS—f. Freeholder ; t. Tenant ; g. Gore ; e. East Owen Sound Road; w. West Owen Sound Road.

	POST OFFICE		CON.	LOT
Adair Mrs	Farewell	f	11	17
Allen David,	Riverstown	f	9	13
Allen George,	MountForest	t	E	5
Allen G H	Farewell	f	11	13
Allen John,	Mount Forest	t	W	6
Allen John	Riverstown	f	9	15
Allen J F	Farewell	f	11	12
Allen J R	Riverstown	t	W	11
Allen J W	"	f	9	15
Allen Robert	Farewell	f	10	13
Allen Wm	"	f	11	12
Allen W C	Riverstown	f	8	15
Amos John jr,	MountForest	f	6	2
Amos John sr	"	f	6	2
Anderson Donald	"	f	7	7
Anderson George	"	f	8	4
Anderson John	Arthur	f	5	11
Anderson John,	Mt Forest	f	W	5
Anderson Mrs	"	f	W	4
Anderson Peter	"	f	6	7
Anderson Wm	"	f	W	5
Armstrong Chas,	Petherton	f	6	23
Armstrong Jas,	MountForest	t	7	5
Armstrong J E	"	f	9	1
Art Henry,	Teviotdale	f	12	24
Art John,	Rothsay	f	7	23
Art Wm	"	f	9	26
Bailey Wm,	Farewell	f	10	11
Bannerman John,	Arthur	f	W	35
Barber David,	Wagram	f	11	18
Barber James,	Teviotdale	f	12	23
Barber Nathan	"	t	12	23
Barber Robert,	Wagram	f	11	18
Barber Wm	"	f	10	20
Batho Joseph,	Kenilworth	f	W	19
Berry Joseph,	Wagram	f	10	18
Bertram John,	Petherton	t	W	29
Blanchard Donald,	Farewell	t	10	10
Blythe George,	Petherton	f	3	20
Blythe Henry	"	f	W	7
Bondendistel Valentine	"	f	3	17
Boland Patrick,	MountForest	f	5	5

WRITE FOR A CATALOGUE. Address, D. M. FERRY & CO., WINDSOR, ONT.

	POST OFFICE	CON.	LOT
Bowlen Thomas, Petherton	f	2	19
Boyd Elias, Riverbank	t	7	26
Boyd Wm, Cedearville	f	7	26
Boyle Richard, MountForest	f	6	4
Bradley George "	f	W	5
Bradley Henry, Arthur	f	1	22
Brandon Stewart, Petherton	f	6	22
BrannanEdward, Riverstown	t	5	11
Brannan Thomas "	f	4	9
Bridge Uriah, Gordonville	f	1	20
Bright F J, Mount Forest	f	W	6
Bright R W, Drayton	f	W	6
Brooks Austin, Farewell	f	12	14
Brown Alex, Mount Forest	f	E	12
Brown Alexander sr "	f	E	9
Brown David, Kenilworth	f	W	21
Brown Donald, Riverstown	f	E	12
Brown George, MountForest	f	12	7
Brown James "	f	12	10
Brown John, Arthur	f	4	29
Brown John, Mount Forest	f	10	g9
Brown John, Riverstown	f	W	13
Brown Joseph, MountForest	f	E	11
Brown N F "	f	11	7
Brown Robert, Arthur	f	8	4
Brown Thomas "	f	4	29
Brown W J, Kenilworth	f	W	24
Bunston Joseph, Yeovil	f	W	26
Bunston Thomas, Derrynane	f	3	6
Bunston Thomas, Yeovil	f	W	26
Bunyan Matthias, Gordonv'e	f	1	9
Burk James, Olivet	f	O	25
Burk Mrs "	f	9	25
Burns Wm, Derrynane	f	3	9
Burt J H, Arthur	f	1	23
Buschlen John "	f	1	18
Cabineau George, Pethertonf		6	23
Calder Alex, Mount Forest	f	E	4
Calder Archibald "	f	E	4
Cameron Hugh, Arthur	f	E	35
Campbell Colin, Farewell	f	11	15
Campbell Michael, Arthur	f	E	30
Campbell Wm, MountForest	f	E	6
Cannon Wm "	t	4	3
Cantlan James, Derrynane	t	3	7
Cantlan Richard, Mt Forest	f	7	1
Cantlan Robert, Derrynane	f	3	8
Cantlan Thos, Mount Forest	f	7	1
Carbon John, Arthur	f	1	21
Casey James, Petherton	f	7	22
Casey Jeremiah "	f	7	22
Casey John "	f	7	22
Casey Mrs "	f	7	22
Chaloner LewellynMtForest	f	12	3
Chambers James, Farewell	f	12	12
Clark Donald "	f	12	14
Clark John, Petherton	f	6	26
Clark Robert, Olivet	f	7	24
Clark Thomas, MountForest	f	5	5
Clark Wilson, Olivet	f	9	24
Cleary Denis, Conn	f	2	2
Cleary James, Petherton	f	6	21
Cleary John jr Conn	f	1	4
Cleary John sr "	f	1	4
Cobean Mrs, Mount Forest	f	W	14
Cole Alexander, Arthur	f	4	28
Collins John, Derrynane	f	3	13
Collins Thomas "	f	3	13
Conn Fergus, Conn	f	1	2
Conn Rachel "	f	1	1
Connell John, Arthur	f	1	21
Cook Clark, Teviotdale	f	10	25
CorcoranThos, MountForest	f	5	2
Corrie Robert, Gordonville	f	1	19
Corrigan J, Mount Forest	f	11	2
Corrigan Mary A "	f	W	3
Corrigan Michael sr "	f	12	5
Corrigan Thomas "	f	12	5
CostelloMichael, Kenilworth	f	7	20
Cox James "	f	4	11
Cox Mrs "	f	4	11
Cox Wm, Gordonville	t	1	10
Craig Hugh, Wagram	f	11	19
Craig James "	f	10	19
Craig John "	t	10	19
Craig Matthew "	f	10	19
Crowley George, Kenliworth	f	W	17
Crowley James "	f	7	15
Currie Archibald, Farewell	t	10	12
Cushing George, Kenilworth	f	W	21
Cushing Mrs "	f	W	21
Cushing Thomas, Olivet	f	9	25
Dale Matthew, Mount Forest	f	W	11
DalgarnoAndrew, Petherton	f	6	24
Danahy Thos, Derrynane	f	3	12
Davenport Mrs, Harriston	f	12	16
Deady Edmund, Wagram	f	8	18
Deans Walter, Petherton	f	2	18
Dillon F G, Mount Forest	f	7	7
Dineen Daniel, Kenilworth	f	5	12
Dobbin Wm, Mount Forest	t	6	7
Dobson P J, Petherton	f	6	25
Dodge George, Gordonville	f	1	19
Donovan Michael, Wagram	f	11	18
Donovan Michael jr "	f	11	19
Donovan Mrs "	f	11	19

KARN PIANOS AND ORGANS ARE WARRANTED FOR SEVEN YEARS

FERRY'S SEEDS are Known Everywhere, Sold Everywhere, Grown Everywhere.

	POST OFFICE	CON.	LOT
Dougherty Thos, Petherton	f	6	22
Dougherty Wm, Teviotdale	f	12g	25
Douglass Alex, Mount Forest	f	12	8
Dowd Cornelius, Arthur	f	9	21
Dowd Maurice "	f	9	21
Dowling Samuel "	f	5	29
Dowling Wm, Petherton	t	6	22
Doyle John Conn	f	1	3
Doyle Peter "	f	1	2
Doyle Richard "	f	1	2
Doyle Richard, Mt Forest	f	E	5
Drew J J, Guelph	f	E	14
Drewrey John, Mount Forest	t	7	2
Duncan George "	f	5	3
Eden Wm, Arthur	f	1	27
Eden W F "	t	1	27
Edmonson Chas, Petherton	f	E	29
Edmonson George "	f	W	31
Edmonson John "	f	W	31
Edwards G F "	t	W	27
Edwards John "	t	W	27
Edwards J F "	f	W	24
Edwards Wm "	f	W	27
Egan James, Mount Forest	f	4	2
Egan John "	f	5	2
Elliott George, Kenilworth	f	W	18
Elliott George, Mount Forest	f	W	3
Elliott Irwin, Rothsay	t	10	25
Elliott James, Arthur	t	E	32
Elliott Joseph "	t	1 g	28
Elliott Thomas, Mount Foresf		W	3
Elsley John "	f	6	4
English Richard, Riverbank	f	7	27
Enright Michael, Petherton	f	E	24
Epach Bartlet "	f	2	14
Epach Bernard "	f	2	16
Evans John, Wagram	f	9	20
Evans Thomas "	f	8	18
Evans Timothy "	f	8	17
Evans Wm "	f	9	20
Farrell F G, Riverstown	f	7	6
Farrell G A, Petherton	f	E	23
Feehan James, Mount Forest	f	4	5
Feehan Jeffrey, Conn	f	1	4
Ferguson George, Petherton	f	E	28
Ferguson Mrs "	f	E	28
Ferritor Maurice, Wagram	f	8	20
Ferritor Michael, Olivet	f	8	26
Ferritor Patrick, Wagram	f	8	20
Ferritor Richard, Olivet	f	8	26
Ferritor Thomas "	f	9	20
Finnucan James, Riverstown	f	6	8
Finnucan John "	f	6	8
Finnucan Mrs Riverstown	f	6	8
Fischer Dominique, Conn	f	1	5
Flahiff Patrick, Kenilworth	f	5	11
Flahiff Thomas "	f	4	12
Flynn John, Wagram	f	8	20
Flynn Maurice "	f	8	21
Flynn Mrs "	f	8	20
Flynn Patrick, Mount Forest	f	2	4
Forgie Wm "	f	7	1
Foster John, Arthur	f	W	35
Fraser J D, Petherton	f	2	20
Frazer Hugh "	f	W	28
Frazer James "	t	E	31
Friend Henry, Gordonville	f	1	15
Gaffney Rich, Mount Forest	t	6	6
Geotz Martin, Derrynane	f	3	14
Ghent J W, Mount Forest	f	7	5
Ghent Thomas "	f	7	4
Gibson Campbell, Arthur	f	1	26
Gibson John "	f	1	26
Giles George, Gordonville	f	1	13
Giles Robert, Petherton	f	3	17
Gill George, Gordonville	f	1	16
Gilmore H H, Arthur	f	5	29
Gilmore John "	f	5	28
Gilmore Joseph "	f	5	29
Gilmore Robert "	f	E	35
Gilmore W J "	f	3	29
Gilstorf John, Conn	f	1	3
Gimblett Charles, Petherton	f	6	24
Gimblett Louis, Olivet	f	7	26
Gimblett Mrs "	f	8	25
Goetz Joseph, Derrynane	f	3	15
Goodyear John, Riverstown	f	8	14
Goodyear Thomas sr "	f	E	14
Gordon Robert, Kenilworth	f	W	19
Gould James, Mount Forest	f	3	3
Gowett J A, Arthur	f	1	24
Graham John "	f	1	25
Gray Benjamin "	f	3	29
Gray George, Mount Forest	f	E	22
Gray John, Kenilworth	f	E	22
Gray Mrs, Arthur	f	3	29
Gray Wm, Kenilworth	t	E	22
Greenway Thomas, Wagram	t	11	22
Hadland Herbert, Arthur	f	W	35
Hall Edwin, Riverstown	t	4	11
Halpenny Joseph, Arthur	f	6	28
Halpin John, Derrynane	f	2	4
Halpen Michael, Mt Forest	f	2	4
Halpen Mrs, Derrynane	f	3	4
Halpin Patrick "	f	2	5
Halpin Thomas "	f	2	4

GOLD MEDAL KARN PIANOS AND ORGANS, SUPERIOR TO ALL OTHERS

WRITE FOR A CATALOGUE. Address, D. M. FERRY & CO., WINDSOR, ONT.

	POST OFFICE		CON.	LOT
Hamilton Alex, Riverbank		f	7	26
Hamilton Jas, Mount Forest		t	5	1
Hamilton W H, Farewell		f	11	14
Hampson Rich, Mt Forest		f	6	3
Hanrahan Patrick	"	f	12	2
Harcourt John	"	f	11	9
Harper H D	"	f	W	9
Harper Mrs	"	f	W	10
Harper Philip	"	f	9	9
Harper R E	"	f	E	10
Harper R M	"	f	W	9
Harper Wm	"	f	W	10
Harper Wm jr	"	f	W	10
Harriott Wm	Conn	f	2	3
Harris Thomas	"	t	1	1
Hatch Sidney, Mount Forest		t	6	3
Hatch Wm	"	f	7	4
Hayes John	Derrynane	f	2	9
Hayes John	"	f	4	7
Hayes Mrs	"	f	2	9
Hayward Oliver, Kenilworth		f	E	20
Hellyer Albert	"	f	W	20
Hellyer James	"	f	W	20
Hellyer Mrs	Petherton	f	E	25
Hellyer Wm	"	f	E	25
Henderson James	"	f	5	23
Henderson R J	"	f	5	23
Henderson R Mrs	"	f	5	26
Hicks John	Olivet	f	8	25
Hinds John	Petherton	f	W	25
Hodgson Wm	"	t	2	20
Horgan Timothy, Kenilworth		f	W	24
Horning Alf, Mount Forest		t	7	3
Horning Mrs	"	f	7	5
Horning Wm	"	t	6	6
Howitt John	Gordonville	f	1	11
Hughes Robert, Petherton		f	2	24
Ibbottson Robt, Gordonv'e		f	1	g28
Irving J C	Arthur	f	W	34
Jack Robert, Mount Forest		t	6	1
Jamieson Barnabus, Riverst'n		f	W	14
Jamieson Mathew	"	t	E	13
Jarrett Henry	Olivet	f	7	25
Johnston Alex, Farewell		t	11	14
Johnston John	"	f	10	16
Johnston Robt, Mount Forest		f	7	6
Johnston Ronald, Farewell		f	10	15
Johnston W H, Riverstown		f	7	6
Jordan W J, Mount Forest		t	6	2
Keating Patrick, Toronto		f	4	10
Keelan Chris, Riverstown		f	6	11
Keelan Thomas, Kenilworth		f	5	12
Keith Arch, Mount Forest		f	2	1
Keith Donald, Mount Forest		f	3	1
Keith Duncan	"	f	3	1
Kennedy David, Arthur		f	E	33
Kennedy John	"	f	E	32
Kennedy Wm, Wagram		t	11	22
Kerr James, Mount Forest		f	4	2
Kidney Robert, Kenilworth		f	4	13
King John, Mount Forest		f	3	2
Kinney W J, Kenilworth		t	E	21
Kirkness Geo, Mount Forest		f	6	8
Kirkness John	"	t	7	7
Kirkness Mrs	"	f	6	8
Kirkpatrick Alex, Stratford		f	W	7
Kirkpatrick And, Rothsay		f	11	25
Kirkpatrick John, Mt Forest		f	W	7
Lamont Donald, Farewell		t	11	17
Lamont D E, Mount Forest		f	E	4
Lamont Hugh, Farewell		f	11	11
Lamont Wm, Mount Forest		f	W	4
Lang Garrett, Kenilworth		f	4	13
Lang George, Derrynane		f	3	13
Langdon Adam, Petherton		f	E	28
Langdon John	"	f	W	22
Langdon Jonah	"	f	E	26
Langdon Mark	"	f	E	23
Langdon Wm	"	f	W	26
Lehman Francis, Derrynane		f	2	9
Leith John, Arthur		f	1	24
Lenaton Daniel, Petherton		f	7	21
Lennox Andrew, Gordonville		f	2	15
Lennox Joseph, Arthur		f	E	31
Lewis J H, Gordonville		f	1	14
Lines Benjamin, Riverbank		t	3	27
Little John, Petherton		f	3	19
Livingston Don, Mt Forest		t	4	1
Livingston James	"	f	4	1
Long Joseph, Arthur		t	W	35
Lougheed Abraham, Wagram		f	12	18
Lougheed John, Mount Forest		f	11	6
Lowe Martin	"	f	9	5
Lynch Maurice, Olivet		f	8	21
Lynch Timothy, Riverstown		f	8	17
Lynch T J, Kenilworth		f	7	17
Lynes James	"	t	E	21
Lyons Thos, Mount Forest		f	12	10
Lyttle Wm, Riverstown		f	8	g13
McAffer Neil, Mount Forest		f	7	2
McAllister Archibald	"	t	E	6
McAnany Bernard	"	f	5	5
McAnany Mrs	"	f	5	4
McAnany Wm	Conn	t	1	8
McAuley Robt, Mount Forest		f	11	5
McAuley Wm	"	f	11	5

KARN PIANOS RECEIVED THE COLD MEDAL JAMAICA EXHIBITION, 1891

FERRY'S SEEDS are Known Everywhere, Sold Everywhere, Grown Everywhere.

POST OFFICE		CON.	LOT
McCallum Mrs, Drayton	f	1	10
McCaw Jas Mount Forest	f	12	9
McCaw Robert, Farewell	f	10	11
McCormackJohn Petherton	f	6	23
McCreary John, Rothsay	f	10	23
McCullough J R, Gordonville	f	1	13
McCullough Thomas "	f	W	33
McDermid Arch, Teviotdale	t	12	22
McDermid Donald Farewell	f	12	12
McDonagh Edward "	f	12	11
McDonagh Jas, Mt Forest	f	12	6
McDonagh J A, Wagram	f	10	20
McDougall Archibald, Conn	f	3	4
McDougall Donald Cotswold	f	12	17
McEachern Alex, Farewell	f	11	16
McEachern Angus "	f	10	16
McEllistrum Edw, Wagram	f	8	19
McEllistrum Thomas "	f	9	19
McElroy George, Farewell	f	11	16
McElroy W J, Mount Forest	f	11	4
McGarvey Peter "	f	9	2
McGaughy Robt Kenilworth	t	E	19
McGee John, Petherton	f	6	21
McGee Joseph Kenilworth	t	E	17
McGillicuddy Denis "	f	6	20
McGillicuddy Michael "	f	6	20
McGillicuddy M J "	f	6	19
McGillicuddy T P, Harriston	f	7	19
McGrath James, Derrynane	f	2	12
McGrath James, Riverstown	f	6	10
McGrath John, Derrynane	f	2	12
McGrath Mrs "	f	2	12
McGrath Michael "	f	2	12
McGrath Mich, Riverstown	f	6	9
McGuire Frank, Mt Forest	f	7	6
McGuire John, Riverstown	f	E	13
McGuire Mrs; Mount Forest	f	6	6
McIntosh Charles, Farewell	f	11	14
McKay Matthew, Teviotdale	f	12	21
McKeown And, Petherton	f	5	26
McKeown Law, Mount Forest	f	6	5
McKeown Stephen Petherton	f	5	26
McKeown S jr "	t	5	26
McKinney D J, Kenilworth	t	E	21
McLachlan Alex, Mt Forest	t	8	7
McLaughlin Robert, Conn	t	1	6
McLellan Alex, Farewell	f	12	15
McLellan Alex, Mt Forest	f	10	ga
McLellan Archibald "	f	11	8
McLellan Donald "	f	8	6
McLellan Duncan, Farewell	f	12	15
McLellan Duncan, Mt Forest	f	10	ga
McLellan D J Farewell	f	10	14
McLellan John, Mt Forest	f	11	7
McLellan J J Farewell	f	10	14
McLellan J M "	f	10	14
McLellan Malcolm "	t	12	15
McLellan Mrs "	f	10	14
McLellan Peter "	f	10	10
McLellan P G "	f	10	15
McLellan P H "	f	10	14
McLeod Alex, Kenilworth	f	E	19
McLeod Mrs, Mount Forest	f	E	4
McLeod Wm, Teviotdale	f	12	24
McLuhan Wm, Mt Forest	f	W	5
McMahon John, Teviotdale	f	12	20
McMahon Lawrence "	f	12	22
McMahon Wm "	f	12	22
McMeekin John, Mt Forest	f	W	8
McMeekin Thomas "	f	W	8
McMillan Alexander "	f	8	5
McMillan Wm "	f	E	5
McMullen James "	f	6	6
McMullen J A "	f	6	5
McMullen R T. "	f	6	6
McNab Donald, Kenilworth	f	E	18
McNab James, Mt Forest	f	E	10
McNab John "	f	W	9
McNamara Dennis "	f	5	7
McNeil Joseph, Derrynane	f	3	3
McNeil Mrs "	f	3	3
McNeil Patrick "	f	3	3
McNeil Stephen "	f	3	3
McPherson A Mrs, Farewell	f	10	13
McPherson John, Toronto	f	10	13
McQuinn Den, Kenilworth	f	6	13
McQuinn John, Derrynane	f	2	8
McQuinn Thomas "	f	2	13
McTaggart H, Mt Forest	f	12	9
McTaggart Malcolm "	f	9	3
McTaggart Mrs "	f	9	3
McTaggart Neil "	t	9	3
McTavish Lach, Gordonv'le	t	1	18
McWaters Wm "	f	1	12
Madigan James, Kenilworth	t	4	11
Madigan John, Mt Forest	f	4	7
Madigan Luke "	f	E	17
Mahoney John Arthur	f	3	12
Mahoney Michael, Derrynane	f	3	12
Mainland Hugh, Arthur	f	4	27
Mainland T Mrs "	t	W	30
Mainland Wm "	f	4	28
Mallett W H, Teviotdale	f	11	24
Mansfield Mich, Kenilworth	f	7	18
Mansfield Thomas "	f	W	g3
Marshall Charles "	f	W	22

COLD MEDAL KARN PIANOS AND ORGANS, SUPERIOR TO ALL OTHERS

WRITE FOR A CATALOGUE. Address, D. M. FERRY & CO., WINDSOR, ONT.

KARN PIANOS AND ORGANS ARE WARRANTED FOR SEVEN YEARS

	POST OFFICE	CON.	LOT
Martin Albert,	Petherton	t	3 19
Martin Alex,	Mount Forest	f	W 3
Martin Thomas	"	f	W 3
Mason Henry,	Petherton	t	2 18
Miles Edward	"	t	W 30
Miller J E	Mount Forest	f	6 2
Miller Sarah A	"	f	6 2
Mitchell G W	Arthur	t	2 28
Mitchell J A	"	f	E 32
Mitchell J C	"	f	E 31
Mitchell Robert	"	f	W 32
Mitchell R J	"	f	1 25
Mitchell T H	Riverbank	f	8 27
Moore Gideon,	Kenilworth	t	E 19
Moore John,	Mount Forest	f	3 2
MoriartyEugene	Kenilworth	f	8 18
Morris Martin,	Derrynane	f	3 11
Morrissey James	"	f	3 9
Morrissey Patrick	"	f	3 9
Morrison George,	Farewell	t	12 18
Morrison Hugh	"	f	10 12
Morrison James	"	f	11 15
Morrison Jas Mrs,	Wagram	f	11 24
Morrison John Mrs	"	f	11 21
Morrison Jones,	Farewell	t	10 13
Morrison J R	"	f	10 17
Morrison Matthew,	Wagram	f	11 21
Morrison M J	"	f	11 22
Morrison Richard	"	f	10 22
Morrison R A	"	f	11 21
Morrison R C,	Farewell	f	9 10
Morrison R G,	Riverstown	f	W 14
Morrison R W,	Farewell	f	10 13
Morrison Thomas,	Wagram	f	11 17
Morrison W A	"	t	11 20
Morrison W C	"	f	10 18
Morrison W J	"	f	10 22
Morrison W L,	Farewell	f	12 17
Morrison W S	"	f	11 12
Muir John,	Arthur	f	E 34
Muir John,	Mount Forest	f	E 2
Muldoon Thos,	Riverstown	f	W 15
Munns Hugh,	Farewell	f	10 12
Munns James,	Wagram	f	11 23
Murchison Don,	Petherton	f	3 22
Murchison John	"	f	3 21
Murdoch George,	Gordonv'e	f	1 17
Murdock Robert	"	f	1 12
Murphy Daniel,	Mt Forest	f	E 2
Murphy James	"	f	4 9
Murphy John,	Riverstown	f	6 9
Mutters J G,	Wagram	t	11 21
Neff Clemens,	Arthur	f	4 26
Neff Lawrence,	Petherton	f	4 26
Neff Pius	"	f	5 24
Neil J Mrs,	Teviotdale	f	12 15
Neil S J	"	f	12 15
Nicholson Mark	"	f	12 19
Nightingale Rob,	Mt Forest	f	E 8
Noctor Matthew,	Farewell	f	11 10
Noctor Michael	"	t	11 10
NoonanJames,	MountForest	t	12 2
Norris Thomas	"	f	8 3
O'Brian John,	Derrynane	f	3 6
O'Brian John,	Olivet	f	9 26
O'Brian Michael	"	f	8 23
O'Brian Thomas	"	f	8 23
O'Connell James,	Arthur	f	6 22
O'Connor Francis,	Teviotd'e	f	12 19
O'Connor Patrick sr	"	f	12 20
O'Connor Thomas,	Wagram	f	8 19
O'Donnell And,	Kenilworth	f	4 15
O'Donnell John	"	f	7 16
O'Donnell John,	Olivet	t	8 24
O'Donnell JCMrs,	Kenilw'th	f	5 14
O'Donnell M C,	Arthur	f	4 18
O'Donnell P Mrs	"	f	9 22
O'Donnell Thomas,	Olivet	f	8 23
O'Hagan Patrick,	Petherton	f	E 28
O'Hara Arthur	Conn	f	3 5
O'Hara John,	Riverstown	f	6 9
O'Reilly Edward,	Derrynanet		2 7
O'Riely Jeremiah,	Olivet	t	8 21
O'SullivanEdward	Riverst'n	f	4 10
O'Sullivan J D	"	f	4 10
Obrecht And,	Derrynane	f	2 10
Obrecht Gregor	"	t	2 10
Obrecht Mrs	"	f	2 10
Officer James,	Conn	f	1 6
PaddanRobert,	MountForest	f	5 1
Park Wm,	Kenilworth	t	E 18
Parker Charles,	Petherton	f	W 28
Paulin James,	Arthur	f	W 30
Paulin Wm	"	f	1 23
Pearce Garrett,	Conn	f	1 7
Penrose James,	Petherton	t	5 22
Penrose John	"	t	5 25
Pigott Michael	"	f	W 23
Prewett Arthur,	Kenilworth	t	E 22
Profeit James,	MountForestt		W 6
Purtell James,	Derrynane	f	3 10
Purtell John	"	f	3 10
Purtell Martin	"	t	3 10
Purtell Patrick	"	f	3 10
Quinlivan Mich,	Kenilworth	f	5 13
Quirk Daniel sr,	Derrynane	f	3 11

FERRY'S SEEDS are Known Everywhere, Sold Everywhere, Grown Everywhere.

POST OFFICE	CON.	LOT
Racher Stephen, Riverstown	f	8 16
Rafter John, Petherton	f	5 25
Rafter Richard "	f	6 25
Rafter Wm "	f	6 25
Raftes John, Riverstown	f	5 8
RamesbothamJas,Petherton	t	E 28
Rathwell John, Wagram	f	10 21
Rathwell S H "	f	10 21
Reacher S Mrs, Riverstown	f	8 16
Reid Archibald, Olivet	f	7 23
Reid Joseph, Mount Forest	f	E 6
Reid Robert, Riverstown	f	9 11
Reid Wm jr "	f	9 18
Reid Wm sr "	f	9 11
Reidy Michael "	f	4 8
Reidy Patrick "	f	4 6
Reidy Thomas "	f	5 8
Rendall Jeremiah, Arthur	f	W 33
Rham Thomas, Petherton	f	W 25
Richardson W H, Mt Forest	f	E 6
Robbie David, Gordonville	f	1 19
Roberts John jr, Mt Forest	t	9 4
Roberts John sr "	t	9 4
Roberts Wm "	f	12 1
Robertson Mrs, Arthur	f	W 32
Roberton Thomas "	f	W 32
Robinson Thomas "	t	6 27
Robinson Wm, Petherton	f	6 23
Rooney T J, Riverstown	f	8 15
Ross Alexander, Cotswold	f	12 16
Ross John, Mount Forest	t	9 5
Roy Warren, Toronto	f	9 4
Russell Joseph,MountForest	f	8 1
Ruston Weston, Wagram	t	11 20
Ryan Mrs, Mount Forest	f	9 1
St John R G, Riverstown	f	9 17
Schneider ConradMtForest	f	12 6
Schreiber Frederick "	f	6 3
Scott Richard "	f	12 3
Scott Winfield, Petherton	f	5 26
Scully Mrs, Mount Forest	f	3 7
Seller Thomas, Conn	f	1 1
Shanahan Thos, Riverstown	f	4 4
Shannon James "	f	5 9
Shannon Martin "	f	4 9
Shaughnessy Bernard "	f	9 23
Shaughnessy Michael "	f	W 16
Shaughnessy Mrs "	f	W 15
Shaw James "	f	W 14
Shaw John, Wagram	f	9 18
Shaw Johnston,Riverstown	f	9 17
Shaw J J "	f	W 17
Shaw Matthew, Wagram	f	10 18
Shaw Mrs, Riverstown	f	W 15
Shaw Mrs, Wagram	f	10 20
Shaw M J "	f	9 18
Shaw S H "	f	9 18
Shaw Wm, Riverstown	f	9 16
Sheehy Michael "	f	W 16
Sheehy Patrick, Kenilworth	f	E 17
Sheppard John, Cotswold	t	12 23
Sherry Mathias,Kenilworth	f	4 11
Siess Celestin, Conn	f	1 5
Sim Francis, Gordonville	f	1 18
Simpson Robert, Petherton	f	3 19
Sinclair Alex,Mount Forest	f	8 1
Sinclair Donald, Cotswold	t	12 16
Sinclair Donald, Mt Forest	f	8 1
Sivil James "	f	5 1
Small Samuel, Arthur	f	6 27
SmithArchibald,Gordonville	f	1 11
Smith Boesil, Petherton	f	3 16
Smith Edward, Kenilworth	f	4 16
Smith Frederick, Petherton	f	3 15
Smith George, Arthur	f	E 34
Smith George, Kenilworth	f	4 17
Smith Henry, MountForest	f	E 3
Smith John, Kenilworth	f	4 16
Smith John, Petherton	f	4 15
Smith J H "	t	E 26
Smith Nicholas "	f	2 18
Smith Robert, Arthur	f	E 34
Smith Thomas, Olivet	t	9 22
Smith Thomas, Riverstown	t	5 10
Smith Wm Arthur	f	W 35
Smith Wm, Mount Forest	t	5 1
Smith W A, Farewell	t	12 13
Smith W H, Olivet	f	8 27
Snell Robert, Farewell	f	12 13
Snyder Robert,MountForest	f	9 2
Soules Charles "	f	E 8
Spark Peter, Petherton	f	E 27
Spark Wm "	f	W 26
Spence Wm, Teviotdale	f	12 23
Stack James, Olivet	f	8 21
Stack John "	t	9 21
Stack Patrick,Kenilworth	f	7 19
Stevenson Jas, Riverstown	f	E 15
Stevenson Robert "	f	E 15
Stevenson Thomas "	f	E 16
Stevenson Wm Galt	f	12 13
Stewart Alex,Mount Forest	f	7 2
Stewart David "	t	8 3
Stewart Donald "	f	7 2
Stewart Duncan "	f	E 3
Stirling Robert, Arthur	f	1 24

BUY ONLY THE RELIABLE AND POPULAR KARN PIANO & ORGAN

WRITE FOR A CATALOGUE. Address, D. M. FERRY & CO., WINDSOR, ONT.

KARN PIANOS AND ORGANS ARE WARRANTED FOR SEVEN YEARS

	POST OFFICE		CON.	LOT
Stopps Daniel,	Mount Forest	t	3	6
Storey Andrew,	Conn	f	2	2
Storey Henry	"	t	3	1
Storey Peter	"	f	2	1
Stortz Charles,	Petherton	f	3	16
Stortz George,	Arthur	f	1	27
Stortz John,	Petherton	f	3	18
Stortz Joseph,	Derrynane	f	2	13
Stortz Lawrence,	Arthur	f	2	13
Sugrue Daniel,	Derrynane	f	2	6
Sugrue John	"	f	2	6
Sweeney John,	Arthur	f	W	31
Tangney Michael,	Derrynane	f	2	10
Tangney Michael,	Mt Forest	t	3	7
Tangney Patrick,	Kenilworth	f	5	14
Tasker Wm,	Mount Forest	f	8	3
Taylor M J,	Wagram	f	10	23
Temple Michael,	Mt Forest	f	4	4
Temple T J	"	f	4	3
Ternan Gregory,	Arthur	f	2	26
Ternan Henry,	Petherton	f	E	28
Ternan Mrs,	Arthur	f	W	31
Ternan Patterson,	Petherton	f	W	29
Ternan Walter,	Arthur	f	5	27
Ternan Wm	"	f	2	25
Ternan Wm,	Petherton	f	E	30
Ternan W H,	Arthur	t	5	27
Thompson Archibald	"	f	1	26
Thompson David	"	f	E	33
Thompson Hugh,	Riverstown	f	W	14
Thompson John,	Arthur	f	1	26
Thompson John,	Riverstown	f	8	14
Thompson Robt,	Riverbank	f	2	19
Tremain A E,	Olivet	f	7	25
Tremain John	"	f	8	24
Tuck Joseph,	Mount Forest	f	12	1
Turner Arch,	Riverstown	f	W	11
Turner Mrs,	Farewell	f	10	12
Turner Wm,	Mount Forest	f	12	8
Usher Robert	"	t	12	4
Walker Wm	"	f	W	7
Walsh Edward,	Kenilworth	f	4	12
Walsh James,	Olivet	f	9	22
Walsh Michael	"	f	9	23
Walsh Mrs	"	f	9	21
Walton Thompson,	Rothsay	f	10	26
Ward Ralph,	Arthur	t	3	29
Warren John,	Petherton	f	7	22
Waters Elias,	Kenilworth	f	E	22
Waters James,	Toronto	f	E	24
Waters John,	Petherton	f	W	25
Waters Robert	"	f	6	26
Waters R Mrs	"	f	W	25
Waters Samuel	"	f	E	25
Waters Wm	"	f	E	24
Wells Albert,	Cotswold	f	12	21
Wells Mrs,	Teviotdale	f	12	21
White Edward,	Kenilworth	t	E	19
White T H,	Mount Forest	f	E	5
Wilkinson Brig,	Owen Sound	f	1	10
Williamson Thos,	Farewell	f	12	11
Williamson Wm	Mt Forest	f	12	6
Wilson J H G,	Petherton	t	W	25
Woodward John	Riverstown	f	7	8
Woodward Wm	"	f	7	8
Woolice Edmund	"	t	6	7
Wright Charles,	Petherton	f	5	21
Wright Henry	Mount Forest	f	12	2
Wright James	Petherton	f	5	21
Wright John	Mount Forest	f	8	2
Wright Marshall	"	t	12	2
Wright Richard	Kenilworth	f	3	18
Wright Wm	"	f	E	21
Ziegler Jacob,	Petherton	f	2	21
Ziegler J S	"	f	2	23
Ziegler Wm	"	t	2	22

ERAMOSA TOWNSHIP.

The address given after each name is the post office address.

ABBREVIATIONS—f. Freeholder ; t. Tenant ; b. Block ; ss. Stewart's Survey ; es. Evert's Survey ; ms. Moore's Survey ; N. R Non-Resident.

	POST OFFICE		CON.	LOT
Abbott Grace A Mrs,	Everton	f	ss	192
Abbott Janet Mrs	"	f	ss	117
Abbott Wm	"	t	6	13
Aikins Robert,	Oustic	t	3	13
Aikins Thomas,	Speedside	t	1	27
Aldous Arthur,	Eramosa	t	4	12
Aldous J J	Guelph	f	3	13
Alexander Alexander,	Oustic	t	5	22
Alexander James	"	f	4	23
Alexander James jr	"	t	4	27

FERRY'S SEEDS are Known Everywhere, Sold Everywhere, Grown Everywhere.

	POST OFFICE		CON.	LOT
Alexander John	Oustic	f	5	22
Alexander J D	"	t	5	23
Allen David,	Everton	t	7	11
Allan James,	Oustic	f	5	19
Allan John	"	f	5	18
Allan Joseph	Rockwood	f	4	14
Allan Samuel,	Oustic	f	5	19
Allan Thomas,	Fergus	f	4	26
Alton H E,	Everton	f	6	18
Anderson J B,	Eden Mills	f	M	3
Anderson J R	"	f	M	6
Anderson Wm	Crewsons Crs	f	7	1
Anstee A W,	Guelph	f	2	4
Anstee David	"	f	2	4
Argo Ann Mrs,	Eden Mills	f	2	1
Argo Wm	"	f	2	1
Armstrong C F,	Fergus	f	2	31
Armstrong David	Oustic	f	7	27
Armstrong Frederick	Fergus	f	1	19
Armstrong George,	Speedside	f	1	23
Armstrong J A,	Eramosa	f	2	19
Armstrong J S,	Fergus	f	2	32
Armstrong Matthew	Oustic	f	7	26
Armstrong T A,	Eramosa	f	2	19
Armstrong Wm,	Oustic	f	7	27
Armstrong W A,	Eramosa	f	2	19
Armstrong W M,	Guelph	f	3	23
Armstrong W S,	Speedside	f	2	26
Auld James,	Eden Mills	f	2	4
Awrey Leonard,	Eramosa	f	4	17
Bailey John,	Mimosa	f	7	24
Bailey Richard,	Guelph	f	7	24
Bailey Seth,	Rockwood	t	F	156
Baker James,	Utoka	f	1	7
Baker Lawrence	"	f	1	7
Baker Percival,	Everton	t	ss	194
Barber Ester,	Guelph	f	5	19
Barber Wm,	Everton	f	7	11
Barclay D M,	Speedside	f	3	27
Bardwell Louisa Mrs,	Eden Ms	f	M	8
Barnet Ann Mrs	"	f	M	10
Barnett John,	Rockwood	f	E	5
Barr J W,	Eden Mills	f	C	7
Barry M P,	Rockwood	f	G	2
Bathgate H B,	Eramosa	f	1	16
Bathgate J J	"	f	1	16
Bathgate Peter	"	f	1	16
Bathgate Wm	"	f	1	16
Beechmor John,	Shiloh	f	6	39
Benham J L,	Fergus	f	1	31
Benham Charles,	Rockwood	f	3	10
Benham H R	"	f	3	10
Benham J W	"	f	3	10

	POST OFFICE		CON.	LOT
Benson Thomas,	Everton	f	es	12
Bernard Charles,	Rockwood	f	3	6
Bertram James	"	t	M	5
Best G H,	Eramosa	t	2	15
Best G W	"	t	2	15
Birge Alonzo	"	f	3	22
Birge W J	"	f	3	22
Black Hugh,	Rockwood	f	7	7
Black H J	"	f	6	8
Black James	"	f	7	6
Black John	"	f	7	7
Black Myra Mrs,	Guelph	f	6	7
Black N H,	Rockwood	f	6	8
Blackley Andrew,	Oustic	f	3	22
Blackley James,	Rockwood	f	6	6
Blair James,	Aberfoyle	f	1	14
Blanchfield John,	Eramosa	f	4	26
Boles John	"	f	4	16
Boles John,	Speedside	f	2	30
Boles Michael	"	f	4	32
Boles M B,	Oustic	t	5	20
Boles Thomas	"	t	5	19
Boles Wm	"	f	4	30
Bolton Charles,	Eramosa	t	2	10
Bolton George,	Rockwood	f	A	2
Bolton Henry,	Guelph	f		13
Bolton James,	Shiloh	f	7	31
Bolton Thomas,	Oustic	f	4	19
Bowley Wm	"	f	7	23
Bracy George,	Rockwood	t	5	12
Bragg W B	"	f	G	5
Breese John,	Eramosa	f	2	16
Breese Joseph,	Guelph	f	7	25
Brooks G A,	Eramosa	t	2	21
Brooks John	"	f	1	20
Brooks J H,	Shiloh	t	6	32
Brooks J J,	Eramosa	f	1	20
Brooks R A	"	f	2	21
Brown George	"	t	1	13
Brown G H,	Rockwood	f	7	6
Brown J T	"	f	7	6
Brown Keitler,	Speedside	f	4	31
Bruce S J,	Eramosa	t	1	12
Brydon John	"	t	3	22
Brydon Robert,	Oustic	f	4	21
Burns Alexander,	Rockwood	f	7	4
Burns Andrew	"	f	E	10
Burns J W	"	f	6	3
Burns Wm	"	f	7	5
Bye Thomas	Eramosa	t	2	20
Campbell Egleson	Oustic	t	4	29
Campbell Wm	Shiloh	f	6	21
Carrol M J	Acton	f	5	1

BUY ONLY THE RELIABLE AND POPULAR KARN PIANO & ORGAN

WRITE FOR A CATALOGUE. Address, D. M. FERRY & CO., WINDSOR, ONT.

KARN PIANOS AND ORGANS ARE WARRANTED FOR SEVEN YEARS

	POST OFFICE		CON.	LOT
Carter Joseph	Guelph	f	1	18
Carter Mary A,	Rockwood	f	D	62
Carter Richard,	Eramosa	t	2	17
Carter Thomas,	Guelph	f	2	17
Caspel James,	Rockwood	f	3	12
Cassani Charles	Everton	f	7	13
Chambers James,	Eramosa	f	3	18
Champion Wm	"	f	3	15
Champion Wm jr	"	f	3	15
Chapman James,	Rockwood	f	3	8
Clark Adam	"	f	D	54
Clark John	Eramosa	f	4	15
Clarkson George,	Rockwood	f	4	4
Cocker John	Eramosa	t	3	20
Cocker John jr	"	t	3	20
Coghlan George	"	f	3	13
Coleman Samuel,	Rockwood	f	A	20
Congdon Samuel,	Everton	f	es	53
Cook Charles,	Rockwood	f	H	5
Cook Thomas	Eramosa	t	2	12
Cooper Alex,	Orangeville	f	es	52
Copeland Ezra,	Rockwood	t	4	4
Copeland George,	Everton	f	6	19
Copeland M Mrs,	Rockwood	f	H	
Copeland Thomas,	Everton	f	6	14
Coulson Emma,	Mimosa	f	7	30
Coulson Jeremiah	Shiloh	f	5	29
Coulson John	Oustic	f	5	18
Coulson J H	"	f	5	18
Coulson J P	"	f	5	18
Coulson T B,	Eden Mills	f	M	1
Cox Edward	Shiloh	f	5	31
Cox Thomas	Oustic	f	6	25
Cripps Paul,	Crewsons Crs	f	7	3
Cripps Robert	"	f	7	3
Cripps Wm	"	f	7	3
Croft Joseph,	Rockwood	f	5	10
Croft Robert	"	f	5	9
Croft Wm	"	f	5	9
Croft W M	"	f	5	10
Cummins John	"	f	3	7
Cummins Michael	"	f	2	7
Currie Donald	"	t	2	8
Currie Flora	Mimosa	f	7	30
Currie John	Everton	f	6	12
Currie John	Oustic	t	5	24
Currie Lachlan,	Rockwood	t	2	8
Currie Maurice	Everton	f	6	12
Cutting David	Shiloh	f	6	31
Cutting George	"	f	6	31
Cutting Walter	"	f	7	30
Cutting Wm	Mimosa	f	7	30
Dawson Henry,	Eden Mills	f	1	3
Day Annie Mrs	Guelph	f	3	20
Day Daniel	Eramosa	t	3	14
Day David	"	f	3	20
Daymond Thomas,	Oustic	f	4	20
Dennis Anthony,	Guelph	f	M	8
Dennis Anthony,	Rockwood	f	4	4
Dew Martin, Cass City	Mich	f	2	12
Dickieson George,	Eramosa	f	5	15
Dickieson G A	Guelph	f	3	19
Dickieson John,	Eramosa	f	4	17
Dickieson John jr	"	f	4	17
Dickieson J T	"	f	5	15
Dickieson Wm	"	f	4	18
Dickieson W A	"	f	5	15
Dickson Joseph	"	f	3	14
Doughty Edward,	Speedside	t	1	22
Dredge Robert	Rockwood	f	4	1
Dryden J Mrs	Eramosa	f	2	17
Dryden J R	Rockwood	f	D	12
Dryden Thomas,	Eramosa	f	3	17
Dryden T R,	Guelph	f	2	15
Dryden W B,	Eramosa	f	2	17
Duffield Ann Mrs,	Rockwood	f	D	17
Duffield Charles,	Utoka	t	1	3
Duffield David,	Rockwood	f	M	3
Duffield George,	Oustic	f	5	26
Duffield James,	Rockwood	f	4	1
Duffield John,	Eramosa	t	2	13
Duffield John,	Oustic	t	4	25
Duffield Strickland,	Eramosa	f	3	13
Duffield Wm,	Guelph	f	1	3
Duffy Thomas,	Utoka	t	2	6
Duggan P Mrs,	Guelph	f	1	10
Dunbar George,	Rockwood	f	5	5
Dyer John	"	t	M	2
Edwards Mary	"	f	A	2
Elliott W R,	Everton	t	6	9
Ellis John,	Shiloh	f	7	30
Everts John,	Everton	f	7	10
Everts Wm	"	f	6	10
Farrell Dennis,	Eden Mills	f	3	2
Farrell James,	Mimosa	f	6	28
Farrell James,	Shiloh	f	6	28
Farrell John,	Mimosa	f	6	28
Farrell Michael	"	f	6	28
Farrell M Mrs,	Eden Mills	f	3	2
Farries Matthew,	Rockwood	f	5	2
Farries Mungo	"	f	5	2
Farrish J W	"	f	B	17
Farrow Alfred,	Speedside	t	2	30
Farrow Asher,	Guelph	f	1	31
Farrow Asher jr,	Speedside	t	1	30
Farrow Lucius	"	t	1	30

FERRY'S SEEDS are Known Everywhere, Sold Everywhere, Grown Everywhere.

POST OFFICE		CON.	LOT
Fisher George, Eramosa	f	3	18
Fisk John, Eden Mills	f	Y	1
Fitzsimmons Isaac Rockwood	f	3	3
Fitzsimmons James "	t	A	5
Fitzsimmons John "	f	3	3
Fitzsimmons John jr "	f	3	3
Fletcher Ann Mrs "	f	H	
Fletcher Edward, Everton	f	6	22
Fletcher Elizabeth Rockwood	f	M	12
Fletcher James, Everton	f	6	23
Fletcher Joseph, Utoka	f	1	6
Fletcher J G "	f	1	6
Fletcher W J "	f	1	6
Flewelling Charles, Oustic	t	4	29
Foote George "	f	7	25
Foote John "	t	5	30
Foote Wm "	t	4	29
Forester E Mrs, Everton	f	es	56
Forester Henry, Shiloh	t	6	25
Forester Mary, Everton	f	es	56
Forsyth Francis, Eramosa	t	1	13
Forsyth Jane Mrs "	f	5	17
Forsyth Wm, Guelph	f	1	13
Foxton M A Mrs, Crewsons Crs	f	7	1
Freure Felix, Oustic	f	3	28
Freure Frederick "	f	3	29
Freure F A, Speedside	f	3	29
Fyfe E Mrs, Eden Mills	f	4	3
Gahan Joseph, Rockwood	t	3	7
Gehan Richard "	f	3	7
Gamble Samuel, Everton	f	6	14
Gardiner Wilson, Eramosa	t	1	10
Garstang John, Rockwood	f	C	9
Garstang J T "	f	C	9
Garstrang Robert "	f	C	9
Gass Samuel, Speedside	t	3	28
Gavan J Mrs, Rockwood	f	5	14
Gavan Wm "	f	D	64
Gerrie Peter, Eramosa	t	1	14
Gerrow Charles, Guelph	f	1	5
Gerry Wm, Eramosa	t	1	14
Gibbons John, Rockwood	f	5	4
Gilfillans Hastings "	f	3	10
Gooding Mary Mrs, Utoka	f	1	5
Gordon George, Eramosa	t	3	23
Gordon George, Utoka	f	1	5
Gowdy John, Rockwood	f	5	12
Graham G L "	f	6	2
Grasley Peter "	f	4	15
Gray Alexander "	t	5	16
Gray Hudson "	f	4	14
Gray James "	f	5	8
Gray J E K "	f	5	8
Gray Wm Eramosa	f	3	14
Green John, Mimosa	f	7	26
Green Wm "	f	7	26
Green Wm jr "	f	7	26
Gregory John, Eramosa	f	1	18
Grierson James "	f	2	16
Grierson Wm "	f	2	16
Grieve Ellen Mrs, Everton	f	ss	119
Grieve John, Arkell	f	E	13
Grieve John, Fergus	f	3	24
Grieve John jr, Eramosa	t	3	24
Grieve J R, Rockwood	f	D	33
Grieve Simon "	f	C	10
Grieve Simon Mrs "	f	D	33
Grieve Wm, Oustic	t	3	24
Guy George, Crewsons Cors	t	7	1
Hall J E, Rockwood	f	5	13
Hall Martha Mrs Shiloh	f	6	29
Hamilton Joseph "	f	6	31
Hamilton J A, Rockwood	f	ms	5
Hamilton Robert "	f	3	4
Hamilton Thomas, Shiloh	f	7	31
Hammil James, Fergus	f	5	31
Hampson L Mrs, Eden Mills	f	M	10
Hampson Wm "	f	Y	15
Handbige John, Everton	f	es	58
Hannah W J, Rockwood	f	A	17
Hanson Frederick Oustic	f	4	25
Harris Charles, Rockwood	f	4	4
Harris Edwin "	f	4	4
Harris J R "	f	4	4
Harris Samuel "	f	5	3
Harris Wm "	f	A	135
Harvey Edmund, Guelph	f	L	R
Harwood George, Eramosa	t	3	20
Harwood Robert, Speedside	t	2	24
Hawkins Mary Mrs Guelph	f	2	8
Hawkins Wm "	t	2	8
Hay John, Fergus	t	1	32
Head Charles, Guelph	f	1	7
Head Wm "	f	1	7
Heffernan Dennis, Everton	f	6	14
Heffernan Patrick, Barnett	f	1	29
Hendry John, Everton	f	ss	122
Hepburn Sarah "	f	ss	10
Hewat Andrew, Rockwood	f	E	23
Hewat Jane Mrs "	f	E	23
Hewat Richard "	f	4	4
Hewat Thomas "	f	E	61
Hill A S D, Speedside	f	2	29
Hill N L A "	f	2	28
Hindley Wm Oustic	f	6	26
Hodgkinson Edward Shiloh	t	6	29

COLD MEDAL KARN PIANOS AND ORGANS, SUPERIOR TO ALL OTHERS

WRITE FOR A CATALOGUE. Address, D. M. FERRY & CO., WINDSOR, ONT.

KARN PIANOS RECEIVED THE COLD MEDAL JAMACIA EXHIBITION, 1891

	POST OFFICE	CON.	LOT
Hodgkinson Wm,	Rockwood	f	4 10
Hogan James	"	f	5 12
Hogan Michael,	Oustic	f	4 25
Holman Henry,	Eramosa	t	1 8
Holman John	"	t	1 9
Holman Wm	"	t	1 9
Hortop Henry,	Everton	f	7 11
Hortop James,	Eden Mills	f	M 1
Hoskins Benjamin,	Montreal	f	6 13
Hutcheon Robert,	Oustic	f	5 28
Hutcheon Wm	"	t	4 24
Ingles Charles,	Eden Mills	f	4 3
Irwin Christopher,	Mimosa	t	7 25
Jackson Wm,	Deer Park	f	2 14
Jackson W R	Everton	f	7 14
Jago John	Rockwood	f	A B
Jago W H	"	f	C 23
Jestin John	Everton	f	7 10
Jestin J S	"	f	7 10
Jestin Robert	"	f	7 18
Jestin Wm	"	f	7 10
Johnson John	Mimosa	f	7 26
Johnson Archibald,	Eramosa	f	2 20
Johnston George,	Speedside	t	2 27
Johnston John	"	f	3 31
Johnston Robert	"	t	3 26
Jolliffe John	Rockwood	f	5 3
Kean Hugh	Guelph	f	2 5
Kelly James	Rockwood	f	2 6
Kelly Thomas	"	f	2 6
Kemp Lowry	Eden Mills	f	M 8
Kemp Thomas	"	t	1 1
Kennedy Donald,	Utoka	t	1 6
Kennedy E Mrs	Eramosa	f	1 12
Kennedy James	Guelph	f	2 22
Kennedy Peter	Utoka	t	1 6
Keogh J E	Rockwood	f	A 5
Kerr John	Cobourg	f	4 19
Kerr Samuel,	Rockwood	f	5 16
King John	Eden Mills	f	9 4
Knowles J W	Rockwood	f	C 14
Laight Wm	"	f	6 7
Laing Walter	Eden Mills	t	C 2
Lamb James	Toronto	f	4 22
Langford Catherine,	Oustic	f	4 25
Laverty John,	Rockwood	f	G 1
Laycock J R,	Speedside	t	2 25
Laycock Wm	"	t	2 25
Lee Patrick	Rockwood	f	C 1
Leslie George	Shiloh	f	5 29
Leslie James	Mimosa	f	6 25
Leslie Wm	Shiloh	f	5 30
Linderman D	Guelph	f	1 4
Lindermann John,	Eden Mlst		1 4
Lister John,	Rockwood	f	5 2
Lister Joseph	"	f	5 2
Lister J W	"	f	5 2
Lister Marie	Fergus	f	1 32
Loghrin A Mrs	"	f	1 22
Loghrin Eliza	Guelph	f	1 25
Loghrin Matilda Mrs,	Fergus	f	2 25
Loghrin M J	Guelph	f	2 24
Loree George	Everton	f	7 11
Loree James	Eramosa	f	2 14
Loree James jr	"	t	2 14
Loree John	Everton	f	6 15
Loree Jonathan,	Eramosa	t	2 14
Loree J S	Everton	f	7 11
Loree Matthew,	Rockwood	f	4 11
Loree Samuel	"	f	3 9
Loree Wm	Everton	f	7 16
Lundy Tindell,	Rockwood	f	A 4
Lush Thomas	Oustic	f	3 21
Luttrell Richard	"	f	5 20
Lynch James,	Eden Mills	f	3 2
Lynett Nicholas	Shiloh	f	6 29
McCann Matthias,	Eramosa	t	3 13
McCann Patrick,	Shiloh	f	5 27
McCarthy Mary Mrs	"	f	5 27
McCarthy Wm,	Rockwood	f	M 5
McConnell E Mrs,	Eden Mls	f	T 22
McCullough E F	Everton	f	5 11
McCullough H C,	Eramosa	f	2 15
McCullough James	"	f	2 15
McCullough Stewart	"	f	3 15
McCullough Wm,	Rockwood	t	D 16
McDonald D R,	Speedside	f	1 26
McDonald John	Orton	f	7 32
McDonald Neil,	Mimosa	f	7 27
McDonald Peter	"	f	7 27
McDougall C	Guelph	f	6 21
McDougall Leonard,	Everton	t	6 21
McEllistrum Richard,	Utoka	f	1 5
McFarlane John,	Eden Mls	f	2 2
McGill John,	Eramosa	f	1 14
McGladdery Frank	Speedside	f	1 24
McGladdery John	"	f	3 26
McGladdery Samuel	"	f	3 26
McGregor Douglas,	Oustic	f	5 29
McGregor Peter,	Mimosa	f	7 28
McIntosh James,	Guelph	f	3 22
McKerlie John,	Fergus	f	1 32
McKersie David,	Rockwood	f	3 2
McKersie Gavin	"	f	5 1
McKersie Nathan	"	f	3 2
McKinnon A,	Coningsby	f	7 22

FERRY'S SEEDS are Known Everywhere, Sold Everywhere, Grown Everywhere.

	POST OFFICE		CON.	LOT
McKinnon John,	Everton	f	ss	114
McKinnon R L	"	f	ss	114
McLaughlin Chas,	Oustic	t	6	27
McLaughlin John	"	t	6	27
McLaughlin Richard	"	t	6	27
McLean Finlay,	Speedside	t	2	22
McLelland Mrs,	Wiarton	f	3	26
McLeod Kenneth,	Rockwood	t	5	7
McMahon John,	Oustic	f	4	26
McMahon J F	"	f	4	26
McMillan Alexander,	Toronto	f	4	3
McMillan Colin,	Everton	f	6	29
McNabb Agnes,	Rockwood	f	6	1
McNabb Agnes Mrs	"	f	6	4
McNabb Charles	"	f	7	3
McNabb Elsie	"	f	6	1
McNabb John	"	f	6	6
McNabb Maggie	"	f	6	1
McNabb Wm	"	f	6	5
McNee Peter,	Speedside	f	1	24
McPherdran D	Nassageweya	f	6	9
McQueen Alexander,	Guelph	f	4	12
McQueen James,	Eramosa	t	3	22
McQueen John,	Everton	f	5	9
McWilliams Frederick	"	f	6	17
McWilliams G H	"	f	7	20
McWilliams R	"	f	7	20
McWilliams R W	"	f	7	20
McWilliams Wm	"	f	6	17
Major Frank,	Rockwood	t	5	12
Makings George,	Everton	f	7	17
Makings W C	"	f	7	17
Martin Frederick,	Speedside	t	2	27
Martinoni Joseph,	Erin	f	ss	135
Mason Charles,	Shiloh	f	5	32
Maud Joseph,	Rockwood	f	6	8
Maud Wm	"	f	6	6
Meadows Elijah	"	f	B	25
Mellon John,	Oustic	f	4	28
Mellon Patrick,	Shiloh	f	7	28
Mellon Rodger,	Oustic	f	4	28
Miller John,	Guelph	f	2	13
Miller Mary Mrs,	Eramosa	f	2	13
Miller Mary Mrs,	Salem	f	4	29
Miller Wm,	Oustic	f	4	29
Millson Solomon,	Eramosa	f	4	15
Mitchell David	"	t	2	13
Mitchell George,	Everton	f	6	11
Mitchell Hugh	"	t	5	10
Mitchell James,	Eramosa	t	2	13
Mitchell John	"	f	3	15
Mitchell J N	"	t	2	13
Mitchell Mary Mrs,	Rockwood	f	G	26
Monkman W J	Armstrongs	Mst	1	19
Montgomery Mrs,	Eramosa	f	3	14
Moore Jas,	Crewsons Corns	f	7	4
Moore John,	Rockwood	f	C	3
Moore M A Mrs,	Crewsons Crs	f	7	4
Moore Matilda Mrs	Eden Mills	f	C	3
Moore Robert,	Rockwood	f	5	7
Moore Thomas	"	f	4	6
Moore Wesley,	Crewsons Crs	f	7	4
Moore Wm,	Speedside	f	4	2
Mordon James,	Oustic	t	6	21
Morley George,	Rockwood	f	4	2
Morley J G	"	f	4	2
Morrow Joel	"	t	4	17
Morrow W J	"	f	H	F
Morton Robert,	Everton	f	7	16
Munro Hector,	Rockwood	f	E	8
Murray Archibald	"	f	H	55
Murray John	"	f	H	55
Mutrie And,	Armstrongs Ms	f	3	23
Mutrie Barrie,	Oustic	f	3	23
Mutrie Geo,	Grand Valley	f	2	23
Mutrie James,	Fergus	f	3	32
Mutrie Jane Mrs,	Oustic	f	3	23
Mutrie John	"	f	4	21
Mutrie Joseph	"	f	3	23
Mutrie Thomas	"	f	3	23
Mutrie Wm,	Eramosa	f	2	12
Nelson Baxter	"	f	3	21
Nelson George	"	f	3	21
Newstead G A,	Oustic	f	3	27
Nichol Henry,	Everton	t	6	20
Nichol John	"	f	6	20
O'Boyle James,	Oustic	f	5	22
O'Brien James,	Eramosa	f	2	22
O'Conner David,	Utoka	f	1	5
O'Connor John,	Oustic	t	5	22
O'Connor Michael	Rockwood	f	D	68
O'Donoghue James	Eramosa	f	2	16
O'Donoghue Jjr Armstr'gs	M	t	1	18
O'Donoghue Martin	"	t	1	18
Oakes Ellen Mrs,	Oustic	t	5	25
Oakes George	"	f	4	25
Oakes Henry	Everton	t	ss	185
Oakes Henry	Oustic	f	5	25
Oakes James	"	f	4	14
Oakes Jonathan,	Everton	f	ss	121
Oakes Jonathan,	Oustic	f	5	25
Oakes Joseph,	Everton	t	ss	185
Oliphant Ann Mrs,	Guelph	f	7	9
Orme Isabella,	Eden Mills	f	M	7
Orme Margaret	"	f	M	7
Orme Peter,	Eramosa	t	4	11

BUY ONLY THE RELIABLE AND POPULAR KARN PIANO & ORGAN

WRITE FOR A CATALOGUE. Address, D. M. FERRY & CO., WINDSOR, ONT.

	POST OFFICE		CON.	LOT
Osburn John, Crewsons	Cors	f	7	3
Osburn Wm, Rockwood		f	A	18
Ostrander Matthew	"	f	4	3
Ostrander S V	"	f	3	6
Padmore George	"	f	D	8
Parker Andrew	Mimosa	f	7	30
Parkinson Ernest, Eramosa		f	1	12
Parkinson George	"	t	1	12
Parkinson Howard	"	t	1	12
Parkinson Leonard	"	f	1	13
Parkinson L Mrs	"	f	1	12
Parkinson Wm	"	t	1	12
Pasmore C J, Rockwood		f	M	1
Pasmore J M	"	f	M	4
Passmore Mary	"	f	H	26
Pasmore Robert	"	f	5	3
Peal W J	"	f	4	2
Peavoy A Mrs	N R	f	ss	1
Peavoy Wm,	Everton	f	ss	1
Peavoy Wm	Rockwood	f	5	14
Philips Francis,	Utoka	f	2	5
Pick Richard	Eramosa	t	2	14
Pike George,	Rockwood	t	4	4
Platt Sidney	"	f	C	12
Plummer Alex,	Eden Mills	t	4	3
Plummer James	"	f	C	2
Plummer J H	"	t	4	3
Plummer Wm	"	t	4	3
Powers Walker,	Speedside	f	3	25
Rae James,	Fergus	t	3	32
Rae James	Mimosa	f	7	29
Rae David,	Oustic	f	4	30
Rae John,	Shiloh	f	6	31
Rae J B	Oustic	f	4	30
Rae Wm	Mimosa	f	7	29
Ramage John,	Eden Mills	f	E	E
Ramsey Allan,	Rockwood	f	2	1
Ramsey John,	Eden Mills	f	3	1
Ramsey Wm	Eden Mills	f	3	1
Ramshaw Albert,	Rockwood	f	6	1
Ramshaw E Mrs	"	f	H	48
Ramshaw Thomas	"	f	6	1
Rea David	Fergus	f	2	32
Reeves Edward,	Rockwood	f	E	1
Reid D	Hamilton	f	1	9
Reid James	Guelph	f	1	9
Richardson John,	Rockw'd	f	4	4
Richardson Ralph	"	f	4	4
Richardson Robert,	Eramosa	t	3	17
Riddoch James,	Everton	t	7	19
Riddoch Wm	"	t	7	19
Ridgeway John,	Rockwood	f	2	6
Roberts Henry,	Eden Mills	f	C	1
Robertson Arch	Eden Mills	f	2	2
Robins A H	Rockwood	f	M	2
Robinson Alex,	Speedside	t	1	25
Robinson Ed,	Rockwood	f	5	11
Robinson George,	Mimosa	t	7	29
Robinson John,	Speedside	f	2	27
Robinson Robert	"	f	2	27
Robinson Wm	Guelph	f	C	15
Roth H C,	Toronto Junction	f	A	3
Royce H L	Everton	f	5	15
Royce Josiah	"	f	5	15
Royce R A	Rockwood	t	D	3
Rozzell George,	Mimosa	t	7	23
Rudd W J,	Eden Mills	f	1	2
Ruddell Thomas,	Oustic	f	6	20
Ruddell T W	"	f	6	20
Rutherford John,	Fergus	f	4	31
Rutherford W	"	f	4	31
Sanderson Charles,	Shiloh	f	6	29
Sanderson John	"	f	6	29
Sanderson Joseph	"	f	7	30
Sanderson Thomas	"	f	6	29
Sanderson Wm	Fergus	f	6	32
Sarles Elijah	Rockwood	f	7	8
Sarles G A W	"	f	7	8
Sarles H W	"	f	7	8
Scanlan Thomas	"	f	B	24
Scarrow James,	Eramosa	f	3	16
Schram G Mrs	Rockwood	f	A	5
Scott George	Oustic	f	4	28
Scott G A	Shiloh	f	5	32
Scott H H	"	f	5	32
Scott James	Eramosa	f	2	21
Scott John	Shiloh	f	5	32
Scott J G	Speedside	f	2	23
Scott J R	Shiloh	f	4	32
Scott J S	Barnett	f	1	28
Scott Robert	Eramosa	f	3	11
Scott Thomas	"	f	1	8
Scott Walter	"	f	2	18
Scott Wm	Speedside	f	2	23
Scott W J	Shiloh	f	4	32
Scott W R	Eramosa	f	2	18
Sewell Robert,	Rockwood	f	H	57
Shannon David,	Eden Mills	f	Y	13
Sharp James	Everton	t	6	24
Sharp Wm	"	t	6	24
Sharp Wm jr	"	t	6	24
Shaw Archibald,	Rockwood	f	6	2
Shaw A H	Fergus	f	3	30
Shaw Donald	Rockwood	f	6	2
Shaw W H	Fergus	f	3	30
Shaw W J	"	f	3	30

KARN PIANOS AND ORGANS ARE WARRANTED FOR SEVEN YEARS

FERRY'S SEEDS are Known Everywhere, Sold Everywhere, Grown Everywhere.

	POST OFFICE		CON.	LOT
Sheriff James,	Speedside	t	1	25
Short James	Eramosa	f	1	10
Shuttis Bernard,	Rockwood	f	6	4
Shuttis David	"	f	5	4
Shuttis David jr	"	f	5	4
Simons E Mrs	Everton	f	es	68
Simons John	"	f	ss	191
Sims Matthew,	Eramosa	f	5	26
Sloan John	Oustic	f	3	25
Sloan Thomas	Eramosa	f	3	22
Smallhorn John	Everton	f	es	61
Smith Frederick,	Eramosa	f	2	10
Smith Rebecca,	Rockwood	f	H	54
Smith Thomas	Oustic	t	5	27
Smith Wm	Eramosa	f	2	10
Smith Wm jr	"	f	2	10
Sockett Charles	"	f	4	13
Sockett James,	"	f	4	12
Sockett John	Rockwood	f	4	8
Soper John	"	f	6	2
Stevenson David	"	t	6	1
Stevenson Henry	"	t	6	1
Stevenson Josiah	"	t	6	1
Stewart David	"	f	B	1
Stewart Duncan,	Everton	f	6	19
Stewart Josiah,	Rockwood	f	ms	2
Stewart L Mrs	Fergus	f	7	19
Stewart Peter	Everton	f	5	13
Stewart Peter	Guelph	f	7	12
Stinson James,	Rockwood	f	G	2
Stinson James jr,	Everton	f	C	8
Stout Eli	Rockwood	f	D	9
Stout J W	Oustic	f	4	19
Stout Luke	"	f	4	20
Stout Luke jr	"	f	4	20
Stovell Wm	Rockwood	f	5	7
Strachan Donald	"	t	5	4
Strachan John	"	t	5	4
Strachan Neil	"	t	C	15
Strange Charles	"	f	4	5
Strange Edward	"	f	5	5
Strange Henry	"	f	4	5
Stull Clarence	"	f	G	7
Stump Robert	"	t	B	33
Sunley J B	Eramosa	f	2	9
Sunley Noah	Oustic	f	3	26
Sunley Wm	Eramosa	f	3	11
Sunter John	Everton	f	7	18
Sunter Wm	"	f	7	7
Sutton Thomas,	Rockwood	t	5	11
Swales W H	Eramosa	f	1	11
Swanston George	"	f	3	9
Swanston L Mrs,	Rockwood	f	3	9

	POST OFFICE		CON.	LOT
Swanston Walter	Eramosa	f	2	11
Swanston Wm	"	f	2	9
Swanston Wm jr	"	f	2	12
Sweetman M	Utoka	f	1	4
Synnott Edmund,	Everton	f	7	21
Synnott James	"	f	6	18
Synnott Richard	"	f	7	20
Talbot Daniel	"	f	6	13
Talbot James	"	f	6	13
Talbot James	Oustic	f	6	30
Talbot Richard	"	f	6	22
Talbot Robert	Everton	f	7	13
Talbot Thomas	Oustic	f	5	23
Taylor George,	Rockwood	f	4	7
Taylor John	"	f	4	7
Taylor Joseph,	Speedside	f	2	26
Taylor J T	Rockwood	f	4	6
Theaker Amos	Guelph	f	7	14
Theaker Wm	Everton	f	7	15
Thomson S J,	Rockwood	f	D	108
Thring John	Mimosa	f	7	25
Tindell E E	Everton	f	6	16
Tindell G W	"	f	6	16
Tolton Albert	"	t	7	14
Tolton Benjamin,	Eramosa	f	1	15
Torrance George,	Rockwood	f	M	5
Torrance Jane Mrs	"	f	M	5
Tovell Edmund	Everton	f	6	16
Tovell Horace	"	f	ss	118
Tovell Irwin	"	f	6	15
Tovell Jonathan,	Speedside	f	6	15
Tovell Samuel	Everton	f	6	16
Tovell Wm	"	f	5	14
Townsend Dan,	Crewsons Cs	f	7	1
Townsend Henry	Everton	t	5	1
Tyson Robert	"	f	7	14
VanNorman AK M,	Rockw'd	f	D	70
Vascom Leo,	Everton	f	ss	126
Vestal Jane Mrs,	Rockwood	f	H	R
Walker B Mrs	"	f	C	15
Warner George	"	t	4	7
Warner T J	"	f	B	16
Waters Thomas	"	f	3	8
Waters T D	"	f	3	8
Watson James,	Eden Mills	t	3	1
Weatherston Adam,	Everton	t	7	12
Weatherston James	"	f	7	15
Weatherston James jr	"	f	7	15
Weatherston John	"	f	7	15
Weatherston Thomas	Shiloh	f	6	32
Weatherston Thomas jr	"	t	7	31
Webb D M,	Eden Mills	f	M	1
Webb John	"	f	M	1

COLD MEDAL KARN PIANOS AND ORGANS, SUPERIOR TO ALL OTHERS

WRITE FOR A CATALOGUE. Address, D. M. FERRY & CO., WINDSOR, ONT.

KARN PIANOS AND ORGANS ARE WARRANTED FOR SEVEN YEARS

	POST OFFICE		CON.	LOT
Webb Wm	Eden Mills	f	M	1
Weir James,	Eramosa	f	1	17
Wells Gabriel	Everton	f	ss	186
Welsford Thomas	Rockwood	f	H	18
Wharton Alexand	Eden Mills	f	1	2
Wharton Hugh	"	f	1	2
White John	Eramosa	t	1	19
White J P,	Eden Mills	f	Y	6
White Richard	Rockwood	f	4	2
Wilson Ann Mrs	"	f	M	8
Wilson Cornelius	"	t	4	2
Wilson Ellen Mrs	"	f	B	18
Wilson James,	Oustic	t	4	22
Wilson John	"	f	7	30
Wishart Alexander,	Shiloh	f	7	32
Wood Adam,	Speedside	f	1	28
Wood Flora Mrs,	Fergus	f	3	28
Wood George,	Eramosa	f	1	21
Wood Joseph,	Speedside	t	2	28
Wood J R,	Fergus	f	2	28
Wood W D	"	f	1	27
Young George,	Rockwood	f	5	1
Zinger Joseph,	Eden Mills	f	M	1

ERIN TOWNSHIP.

The address given after each name is the post office address.

ABBREVIATIONS—f. Freeholder; t. Tenant.

	POST OFFICE		CON.	LOT
Ackert Adam,	Ballinafad	f	7	1
Aitkens James,	Ospringe	f	2	8
Aitkens T W	"	f	3	10
Akitt John,	Ballinafad	f	7	4
Akitt Robert,	Brisbane	f	7	10
Allan John,	Acton	f	2	3
Allan John sr	"	f	3	7
Allan Joseph	"	f	3	3
Allan Robert	"	f	2	3
Allan Robt,	Crewsons Cors	f	1	3
Allan Wm	Acton	f	2	4
Allan Wm	Ospringe	f	2	8
Anderson Charles	"	f	2	13
Auderson George	"	f	2	13
Anderson Wm	Crewsons Crs	f	1	1
Armstrong James,	Orton	t	5	32
Armstrong Wm	"	t	5	32
Ashenhurst Alex	Coningsby	f	5	15
Ashenhurst James	"	f	5	15
Ashenhurst John	"	f	6	16
Ashenhurst Samuel	"	f	6	16
Ashley Joshua,	Brisbane	f	8	13
Atcheson John,	Orton	f	3	31
Atcheson John jr	"	f	3	31
Atcheson Wm	"	t	4	21
Atkinson Edwin,	Acton	f	4	5
Auld Robert	"	f	2	4
Austin Henry	Erin	f	11	16
Austin John	"	f	10	12
Awrey David	Hillsburgh	f	7	25
Awrey Edwin,	Ospringe	f	3	18
Awrey G H,	Mimosa	f	3	23
Awrey Henry	Mimosa	f	3	28
Awrey Isaiah,	Hillsburgh	f	7	25
Awrey J B	"	f	8	23
Awrey J C	"	f	7	24
Awrey J R,	Ospringe	f	2	22
Awrey Robert,	Hillsburgh	f	9	28
Awrey Smith,	Ospringe	f	1	21
Awrey W J,	Mimosa	f	2	23
Bailey John	"	f	1	24
Baird John	Erin	f	8	15
Baird Samuel	"	f	8	16
Baldic Charles,	Ospringe	f	2	13
Baldwin Charles,	Hillsburgh	f	6	27
Baldwin George,	Orton	f	4	31
Baldwin James	"	f	5	29
Ballah R W,	Hillsburgh	t	8	25
Ballantyne Thomas,	Orton	f	2	30
Baptie Andrew,	Ospringe	t	2	14
Baptie John	"	f	2	14
Barbour David,	Erin	f	8	16
Barbour Ephraim	"	f	8	17
Barbour Ephraim,	Hillsburgh	t	6	21
Barbour E T	"	f	11	25
Barbour John	"	f	10	29
Barbour Mary,	Erin	f	6	21
Barbour Robert,	Hillsburgh	f	10	29
Barbour Thomas	"	f	10	28
Barbour Wm	Erin	f	9	18
Barbour Wm,	Hillsburgh	f	10	28
Barden Elias	"	f	7	20
Barden Robert	"	f	7	23
Barden Robert jr	"	f	8	21

FERRY'S SEEDS are Known Everywhere, Sold Everywhere, Grown Everywhere.

	POST OFFICE		CON.	LOT
Barden Wm,	Hillsburgh	f	6	19
Barnes John	"	f	7	30
Beatty Thomas	"	f	8	23
Beer George,	Erin	f	11	9
Beer Lewis,	Belfountain	t	11	9
Beer Wm	"	t	11	9
Beer W K	Erin	f	11	8
Bell Hugh	Orton	f	5	30
Bell Margaret,	Hillsburgh	f	8	25
Benham Joseph,	Everton	f	1	11
Benham J W	"	f	1	11
Bennett John,	Orton	f	4	32
Bennett Mrs,	Ballinafad	f	8	1
Bennett Robert	"	f	4	4
Bennett Thomas	"	f	5	3
Bennett Wm	Acton	f	1	1
Berry Abraham	Orton	f	5	26
Berry George	"	t	4	32
Berry John,	Brisbane	f	7	9
Bessie Hiram	Orton	f	5	29
Beswick Ebenezer	Ballinafad	t	7	3
Beswick George	"	f	7	3
Bingham Joseph,	Erin	t	5	16
Bingham Samuel,	Coningsby	f	6	14
Bingham Thomas,	Brisbane	f	7	15
Bingham Wm,	Coningsby	f	6	15
Bingham W R	Erin	t	9	10
Binnie Francis,	Ballinafad	f	9	3
Binnie James,	Erin	f	10	10
Binnie Margaret	"	f	10	6
Binnie Peter	"	f	10	6
Binnie Simon,	Ballinafad	f	9	2
Binnie Thomas,	Brisbane	f	8	14
Binnie T Mrs	"	f	8	14
Black R M,	Binkham	f	11	22
Blackstock T G,	Toronto	f	9	27
Blackwood W C,	Erin	f	11	22
Boles George,	Mimosa	f	2	30
Boomer Nelson,	Brisbane	f	7	11
Boreland James	"	f	7	12
Broughton Goodwin,	Erin	t	9	16
Brown Albert,	Hillsburgh	f	8	25
Brown Archibald,	Ospringe	f	3	11
Brown James,	Brisbane	f	7	15
Brown James,	Mimosa	f	2	31
Brown Nathaniel,	Ballinafad	f	8	1
Brown Robert,	Brisbane	f	7	13
Brownlee Agnes,	Ballinafad	f	5	6
Brownlee Elizabeth	"	f	5	6
Bryden James,	Ospringe	t	2	16
Bryden Wm	"	t	2	16
Burnett Alexander,	Mimosa	t	2	30
Burnett Gilbert,	Erin	f	8	13

	POST OFFICE		CON.	LOT
Burnside John,	Ballinafad	t	8	1
Burt James,	Coningsby	f	6	15
Burt John,	Hillsburgh	f	5	24
Burt J H	"	f	6	25
Burt J W,	Coningsby	f	6	16
Burt J W sr	"	t	6	16
Burt Wm,	Brisbane	f	6	8
Burt W T,	Coningsby	f	6	18
Burt W W,	Brisbane	f	6	8
Butler John,	Acton	f	6	7
Byrne Benjamin,	Hillsburgh	f	8	25
Byrne John	"	f	8	25
Byrne John sr	"	f	7	24
Byrne W J	"	f	7	25
Campbell Alex,	Ballinafad	f	8	2
Campbell Archib,	Ospringe	f	3	15
Campbell Donald,	Ballinafad	f	11	1
Campbell Duncan	Hillsburgh	f	7	23
Campbell J Mrs,	Ballinafad	f	7	1
Campbell Mrs,	Parkdale	f	7	2
Cann Lewis,	Rockwood	t	1	6
Cannawin Robert,	Hillsburgh	f	10	27
Carmichael James	"	f	8	25
Carmichael John	"	f	8	25
Carmichael Malcolm	"	f	8	25
Carroll Wm,	Ospringe	f	3	7
Carstang John,	Rockwood	f	2	4
Carter Thomas,	Ospringe	t	3	17
Cawthra Isaiah,	Mimosa	f	3	26
Cawthra J Mrs	"	f	3	26
Chisholm John,	Acton	f	3	1
Chisholm Wm,	Brisbane	f	6	8
Clark Andrew,	Orangeville	f	11	32
Clark Charlotte,	Ballinafad	f	8	5
Clark James,	Crewson's Cors	t	1	2
Clark Nancy A,	Ballinafad	f	8	5
Cleaves Edward,	Acton	f	3	1
Clow John,	Erin	f	8	14
Coffee John,	Everton	f	1	18
Coleman Wm,	Acton	f	1	1
Collier Joseph,	Orton	f	5	32
Collier W H,	Hillsburgh	f	8	25
Collins James	"	f	7	25
Collins James sr	"	f	7	25
Collins Joseph	"	f	6	22
Collins J A,	Ballinafad	f	9	1
Conley Daniel,	Shiloh	t	1	32
Cook G W,	Ospringe	f	4	10
Cook John,	Acton	f	5	5
Cooper Alex,	Orangeville	f	3	29
Cooper King,	Hillsburgh	f	5	24
Cornock John,	Erin	f	8	16
Coulson Topping,	Mimosa	f	1	29

BUY ONLY THE RELIABLE AND POPULAR KARN PIANO & ORGAN

WRITE FOR A CATALOGUE. Address, D. M. FERRY & CO., WINDSOR, ONT.

	POST OFFICE		CON.	LOT
Cowan Alexander,	Coningsby	f	7	18
Cowan Dugald	"	f	7	18
Cox Charles,	Hillsburgh	f	8	26
Cox Wm	"	t	8	25
Cree A N,	Ballinafad	f	6	2
Cree G F	"	f	6	3
Cree J R	"	f	6	2
Crewson John,	CrewsonsCrs	f	1	1
Crewson Morgan	"	f	1	1
Cripps John	"	f	1	3
Cummins John,	Rockwood	f	2	2
Cunningham David,	Ospringet		2	11
Cunningham James	"	t	2	11
Cunningham James sr	"	f	2	11
Currie Alexander	"	f	4	12
Currie Archibald,	Hillsburgh	f	8	25
Currie A J	Ospringe	f	4	13
Currie James	"	f	2	8
Currie J A	"	f	4	13
Currie L D,	Hillsburgh	f	6	31
Currie L Mrs	Acton	f	3	5
Currie Neil	Chatsworth	f	2	13
Cutting George	Shiloh	f	1	14
Cutting John	Mimosa	f	1	26
Cutting Philip,	Hillsburgh	f	5	24
Cutting Thomas,	Mimosa	f	1	27
Cutting Wm	Hillsburgh	f	5	24
Cutting W J jr	"	f	6	24
Davidson Geo,	Belfountain	f	11	19
Davidson Wm	"	f	11	10
Davis George	Binkham	f	11	24
Davis James	"	f	11	23
Davis Richard	"	f	11	23
Dearing Thomas	Orton	f	5	30
Delaney James,	Brisbane	f	8	13
Delaney Wm	Ospringe	f	5	15
Denny Henry	Acton	t	4	2
Denny John	"	f	5	1
Denny Robert	"	f	4	1
Dickson James	Orton	f	5	31
Dickson John	"	f	5	31
Dillon George	Erin	t	11	15
Dockray Thomas,	Toronto	f	1	2
Dolmer John,	Hillsburgh	f	5	23
Dolmer Wm	"	f	5	24
Donaldson Wm	"	f	7	25
Douglas James,	Ospringe	f	1	20
Drone George	Acton	t	2	5
Duff John	Rockwood	f	1	8
Duffield Henry	Everton	f	1	18
Dunbar Henry,	Ospringe	f	2	19
Dwier W J	Hillsburgh	f	8	25
Edwards James	Orton	f	4	31
Ellenton George	Erin	f	11	17
Ellenton G B	"	t	10	18
Elliott J J	Hillsburgh	t	8	25
Emes Lucius,	Ballinafad	t	7	1
Entwistle Thomas,	Mimosa	f	2	25
Everdale John,	Hillsburgh	f	6	24
Everdale Robert	"	f	6	23
Everdale Wm	"	f	8	25
Farding James,	Binkham	t	11	20
Farquharson Jas,	Hillsburgh	f	8	23
Farroll James	Shiloh	f	1	31
Farroll Peter	"	f	1	21
Faulkner Wm	Caledon	f	6	18
Ferguson Alex,	Ospringe	f	3	10
Ferguson Donald	"	f	5	14
Ferguson Duncan,	Hillsburgh	f	10	30
Ferguson James,	Ospringe	f	3	10
Ferguson John,	Hillsburgh	f	11	32
Ferguson John	Ospringe	f	5	14
Ferguson J A	"	f	5	14
Ferguson Neil,	Hillsburgh	f	10	30
Ferguson Peter,	Ballinafad	f	6	5
Ferguson Robert	Erin	f	8	19
Fielding David,	Coningsby	f	4	17
Filby Alfred	Hillsburgh	f	11	29
Fines A J	Erin	t	11	14
Fines Wm	"	t	11	13
Fisher H A	Acton	f	5	8
Fisher Robert	"	f	5	8
Fitzgerald Wm,	Hillsburgh	f	7	23
Flaherty Michael,	Binkham	f	11	21
Fletcher John	"	f	10	26
Forbes Nicholas,	CrewsonsCf		1	1
Foster Ann	Brisbane	f	8	9
Foster Robert,	Brampton	f	11	12
Galbraith R H,	Hillsburgh	f	8	25
Gale F T	Mimosa	f	1	26
Gamble E F	Acton	f	2	1
Gamble W G	"	f	2	1
Gaud W H	Hillsburgh	f	7	21
Gaud W H jr	"	t	8	21
Gear Henry	Erin	f	8	30
Geddes Wm,	Hillsburgh	t	7	23
Gibbons John,	Ospringe	t	4	12
Gibson David	Erin	f	10	8
Gibson Duncan,	Rockside	f	11	6
Gibson D C	Erin	f	10	8
Gibson D W	Rockside	f	11	4
Gibson James	"	f	11	5
Gibson Jonathan,	Ospringe	t	3	20
Gibson Samuel,	Mimosa	f	1	27
Gilleat Charles,	Hillsburgh	t	7	24
Gillespie Robert	Erin	f	9	9

KARN PIANOS AND ORGANS ARE WARRANTED FOR SEVEN YEARS

FERRY'S SEEDS are Known Everywhere, Sold Everywhere, Grown Everywhere.

	POST OFFICE		CON.	LOT
Given David,	Ballinafad	t	6	5
Given John	"	f	7	5
Gooderham W G,	Toronto	f	9	27
Gould Samuel,	Ballinafad	f	8	3
Graham Archibald,	Ospringet		4	10
Graham David	"	t	4	10
Graham Duncan	Erin	f	11	21
Graham Wm	"	f	10	11
Grant George,	Ballinafad	t	8	7
Grant James	Guelph	f	3	27
Grant Wm,	Georgetown	f	8	7
Gray Daniel,	Hillsburgh	f	8	20
Gray David,	Mimosa	t	1	29
Gray Francis,	Hillsburgh	f	8	20
Gray Hudson,	Rockwood	f	1	27
Gray W J,	Hillsburgh	f	7	28
Greasley John,	Mimosa	f	2	27
Green Isaac,	Hillsburgh	f	8	28
Green James	"	f	8	26
Green John	"	f	8	25
Green John sr	"	f	7	24
Green Wm,	Mimosa	f	1	25
Gregson Archibald,	Orton	f	3	30
Gregson Samuel	"	f	3	28
Griffin G H,	Brisbane	f	6	11
Griffin Kelly,	Ballinafad	f	4	9
Griffin S E,	Brisbane	f	6	11
Griffin Wm	"	f	6	11
Haines E J,	Hillsburgh	f	8	23
Hall Charles	Erin	t	8	19
Hall Thomas	"	t	8	19
Hall Wm	"	t	8	19
Hamilton Chris,	Hillsburgh	f	8	25
Hamilton H Mrs,	Ballinafad	f	7	3
Hamilton J A	Erin	f	11	18
Hamilton J H,	Hillsburgh	f	7	25
Hamilton Thomas	"	f	8	25
Hamilton Wm	Erin	f	10	15
Hanna Wm	"	f	10	4
Hardie George,	Mimosa	f	3	29
Harding Richard,	Ballinafad	f	8	4
Harkness David,	Alton	f	11	26
Harkness Richard	"	f	11	27
Harkness Wm	"	f	11	26
Harper D Mrs,	Brisbane	f	7	10
Harper John	"	f	6	13
Harper John jr	"	f	6	13
Harper Wm	"	f	6	14
Harris J T,	Hillsburgh	f	7	24
Hawkins John,	Ospringe	f	2	13
Heath Henry,	Hillsburgh	f	8	25
Henderson Simon	"	f	11	32
Henderson Wm	"	f	11	30
Hill David,	Ballinafad	f	8	1
Hill James,	Ospringe	t	3	13
Hilts Edward,	Ballinafad	f	7	6
Hilts E Mrs	"	f	7	1
Hilts James	"	f	8	3
Hindley Joseph,	Ospringe	f	2	15
Hitchcock Henry,	Ballinafad	f	8	6
Hoar Wesley,	Binkham	f	11	23
How Edward,	Hillsburgh	f	7	23
How George	"	f	7	22
How Henry	"	f	8	25
Hunter A P	"	f	8	25
Hunter D J,	Orangeville	f	11	24
Hunter H A	"	f	11	24
Hunter J W	Erin	f	10	14
Hunter W H,	Orangeville	f	11	24
Hurd George,	Binkham	f	11	23
Hurd G C	Hillsburgh	f	8	25
Hurd John	"	f	8	25
Hurd Thomas	"	f	7	25
Hurren Alpheus	Ospringe	f	H	15
Hurren Francis	"	t	5	14
Hurren John,	Orton	f	4	32
Hurst James,	Hillsburgh	f	8	23
Huxley Samuel	"	f	8	29
Huxley Thomas	"	f	7	27
Hyndman James	"	f	4	25
Hyndman Jane	"	f	3	24
Irvin Archibald,	Everton	f	1	22
Irvin J C,	Hillsburgh	f	3	23
Ismond Nathaniel	Ballinafad	f	5	6
Ismond Wm	Acton	f	4	3
Ismond W H,	Ballinafad	f	7	7
Jackson David,	Mimosa	f	3	24
Jackson Wm	Orton	f	4	28
Jago Thomas,	Rockwood	f	1	3
Jessop Humphry,	Mimosa	f	2	29
Jessop Wesley	"	f	2	29
Johnson Angus	Acton	f	4	11
Johnson Edw,	Hillsburgh	f	10	28
Johnson John	Toronto	f	4	10
Johnson Robert	Acton	f	3	3
Johnson Wm,	Toronto	f	4	10
Justice Adam	Erin	f	10	17
Kee James,	Hillsburgh	f	8	26
Kee Samuel	"	f	8	23
Kennedy Darius,	Acton	f	4	1
Kennedy Michael	Brisbane	f	5	11
Kennedy Robert,	Shiloh	f	1	32
Kenny Case,	Ballinafad	f	6	5
Kentner Albert	"	t	7	2
Kentner Alva	"	t	7	1
Kentner Fanny	"	f	7	1

BUY ONLY THE RELIABLE AND POPULAR KARN PIANO & ORGAN

WRITE FOR A CATALOGUE. Address, D. M. FERRY & CO., WINDSOR, ONT.

KARN PIANOS AND ORGANS ARE WARRANTED FOR SEVEN YEARS

	POST OFFICE		CON.	LOT
Kerr Alexander,	Ospringe	f	1	11
Kerr Margaret,	Ballinafad	f	6	3
Kerr Robert,	Everton	f	1	19
Kerr Samuel,	Ballinafad	f	5	7
King C H,	Erin	f	7	14
King John,	Hillsburgh	f	7	31
King Robert,	Marsville	f	7	32
Kinnaird John,	Brisbane	f	8	13
Kirk Wm,	Hillsburgh	f	7	24
Kirkwood James,	Ospringe	f	2	9
Kirkwood John,	Rockside	f	11	3
Kirkwood Robert,	Erin	f	11	4
Kribbs John,	Acton	f	5	4
Kribbs Mrs	"	f	5	4
Lacey G A,	Hillsburgh	f	7	26
Lacey G C	"	f	7	25
Lacey J H	"	f	9	27
Lambert Matthias,	Acton	f	3	4
Lambert Wm	"	f	3	5
Lane George,	Brisbane	f	7	17
Lane George,	Hillsburgh	f	8	25
Lane Henry,	Brisbane	t	6	16
Lang Ann,	Binkham	f	10	21
Lang George,	Hillsburgh	f	9	28
Lang Henry	"	f	6	22
Lang James,	Binkham	f	10	22
Lang John,	Hillsburgh	t	7	24
Lang Josiah,	Binkham	t	10	23
Lang J P	"	f	10	21
Lang Robert,	Brisbane	f	7	16
Lang R F,	Binkham	f	10	21
Lawson Wm,	Hillsburgh	t	3	21
Leatham M C,	Orton	f	5	32
Leeson John	"	f	4	32
Leightle Alfred,	Erin	f	9	17
Leitch Archibald	"	f	10	24
Leitch Barbara	"	f	10	23
Leitch Charles	"	f	10	24
Leitch John	Brisbane	t	4	14
Leitch John sr	"	f	6	13
Leitch J D	Erin	f	7	10
Leitch Malcolm,	Brisbane	f	4	14
Leitch Ronald,	Ospringe	f	4	14
Leitch Ronald jr	"	f	4	12
Leslie George	Acton	f	2	6
Leslie Joel	"	f	1	5
Leslie J B	Mimosa	f	2	22
Liddle Wm	Brisbane	f	7	13
Linden John	Hillsburgh	f	8	23
Lindsay Abram J,	Ballinafad	f	7	8
Lindsay Andrew J,	"	f	7	7
Longstreet John,	Binkham	f	11	11
Looney David	Ospringe	f	3	20
Loree George	Everton	f	1	12
Loree J S	"	f	1	12
Loree Washington	"	f	1	13
Lowrey R W	Mimosa	f	1	24
Lowrey Thomas	"	f	1	24
Lundy G K	Erin	f	10	11
McAllister Don,	Hillsburgh	f	8	27
McAllister D H	Erin	f	10	19
McAlister Edward	"	f	11	20
McAlister Geo,	Shelburne	f	10	18
McAlister Gilbert	Erin	f	10	25
McArthur Alexander,	Orton	f	3	10
McArthur Angus,	Brisbane	f	8	10
McArthur D Mrs,	Rockw'd	f	2	7
McArthur Gilbert,	Erin	f	3	17
McArthur John	"	f	10	19
McArthur J E	"	f	6	9
McArthur Mary,	Hillsburgh	f	7	23
McArthur Neil,	Rockwood	f	1	4
McArthur Peter,	Ospringe	f	5	13
McArthur Wm	"	f	3	8
McBain Benjamin,	Acton	f	2	5
McBain George	"	f	2	3
McBride John,	Belfountain	f	11	12
McCaig George,	Brisbane	f	8	13
McCaig James	"	f	8	12
McCallum Dugald	"	f	7	8
McCallum J D	"	f	5	12
McCarten Robert	Erin	f	10	10
McClure Sam,	Ballinafad	f	9	3
McCullough James	Erin	f	11	10
McCutcheon Alb,	Ospringe	f	3	14
McCutcheon Austin	"	f	2	14
McCutcheon Ernest	"	f	3	14
McCutcheon H R	"	f	2	11
McCutcheon Matthew	"	f	3	8
McCutcheon Stewart	"	f	3	9
McCutcheon Thomas	"	f	3	9
McCutcheon Wm,	Rockwood	f	1	5
McDermott Edward,	Everton	f	1	19
McDermott J Mrs	"	f	1	20
McDonald Alexander,	Erin	t	11	12
McDonald Allan	"	f	11	11
McDonald Archibald	"	f	8	16
McDonald Donald	Alton	f	11	10
McDonald D Mrs,	Ballinaf'd	f	5	5
McDonald Neil	Mimosa	f	1	27
McDonald Peter	"	f	1	27
McDougald Don,	Hillsburgh	f	9	29
McDougall Archibald,	Orton	f	4	32
McDougall Daniel,	Mimosa	t	1	28
McDougall Edward	"	f	2	25
McDougall Mal,	Hillsburgh	f	11	29

FERRY'S SEEDS are Known Everywhere, Sold Everywhere, Grown Everywhere.

POST OFFICE		CON.	LOT
McEachern Angus, Ospringe	f	4	8
McEachern Arch, Ballinafad	f	6	8
McEachern A Mrs "	f	4	7
McEachern Cath Rockside	f	11	2
McEachern Donald "	f	11	6
McEachern John, Orangev'lef		11	30
McEachern Mal, Ospringe	f	4	8
McEachern Ronald, Acton	t	6	7
McEachern Ronald Ospringe	f	4	8
McEnery Robert, Ballinafad	f	9	1
McFee Archibald, Hillsburgh	f	10	21
McFee John "	f	9	31
McGill Adam "	f	6	30
McGill Archibald, Erin	f	10	23
McGill A F, Hillsburgh	f	8	31
McGill Donald "	f	6	32
McGill Dugald, Erin	f	10	26
McGill Dugald, Hillsburgh	f	7	24
McGill D E "	f	6	30
McGill Neil "	f	8	23
McGill Peter Erin	f	9	26
McGill Wm, Hillsburgh	f	5	31
McGregor Douglas, Mimosa	f	1	28
McGregor Peter "	f	1	28
McIntyre John, Acton	f	5	6
McKechnie Andrew, Erin	t	10	5
McKechnie Augusta "	f	8	4
McKechnie Donald "	f	10	5
McKee J W, Ballinafad	f	8	1
McKee S E Erin	f	9	23
McKee Wm, Orton	f	4	32
McKee W H, Erin	f	9	23
McKenny Henry "	f	10	12
McKenzie Duncan, Ospringe	f	2	16
McKeown David, Rockwood	f	1	7
McKeown D Mrs "	f	1	6
McKinlay Don, Hillsburgh	f	8	25
McKinnon Alexander "	f	4	22
McKinnon Alex sr Coningsby	f	5	17
McKinnon Arch, Mimosa	f	3	22
McKinnon Don, Coningsby	f	4	20
McKinnon Dun, Hillsburgh	f	11	29
McKinnon John, Everton	f	3	18
McKinnon John, Mimosa	f	3	22
McKinnon Mal, Hillsburgh	f	5	28
McKinnon N W "	f	8	23
McLachlan Archibald "	f	10	30
McLachlan James, Erin	f	9	7
McLachlan John, Hillsburgh	f	10	30
McLachlan John jr "	f	9	29
McLachlan Simon, Ospringe	f	2	6
McLaren Archibald, Erin	f	9	11
McLaren Duncan "	f	9	12
McLaren Janet Erin	f	9	11
McLaren John "	f	9	12
McLaren John, Grange	f	11	15
McLaren Peter, Erin	f	9	11
McLean Alexander "	f	9	6
McLean Angus, Ballinafad	f	5	4
McLean Angus Erin	f	9	6
McLean Archibald "	f	10	3
McLean Archibald, Ospringe	f	2	7
McLean A D, Erin	f	10	5
McLean Donald, Ballinafad	f	6	4
McLean Dugald, Ospringe	f	2	9
McLean Duncan, Ballinafad	f	8	1
McLean Duncan, Rockside	f	11	3
McLean D Mrs, Ballinafad	f	5	4
McLean Hector "	f	5	4
McLean James, Ospringe	f	1	8
McLean John, Ballinafad	f	8	1
McLean John, Erin	f	9	7
McLean Neil, Ospringe	f	1	10
McLean Wm, Ballinafad	f	5	4
McLellan Daniel, Erin	f	7	9
McLellan Daniel, Grand Vly	f	4	20
McLellan Margaret, Hillsb'gh	f	9	27
McLellan Mrs "	f	8	25
McMaster James "	t	8	23
McMillan Cameron, Acton	f	1	1
McMillan Charles, Erin	t	11	16
McMillan Charles Hillsburgh	f	8	22
McMillan Colin, Brisbane	f	5	10
McMillan C J, Hillsburgh	f	8	26
McMillan Daniel, Brisbane	t	7	9
McMillan Daniel, Hillsburgh	f	7	27
McMillan David Erin	f	9	13
McMillan Donald, Binkham	f	10	25
McMillan Dugald, Brisbane	t	7	9
McMillan Dun, Ballinafad	f	11	1
McMillan D S Erin	f	11	21
McMillan D W, Ballinafad	f	11	1
McMillan E, Hillsburgh	t	7	23
McMillan Hugh "	f	9	22
McMillan H M "	f	9	21
McMillan James, Acton	f	1	1
McMillan James Erin	t	10	18
McMillan John, Brisbane	t	7	9
McMillan John, Hillsburgh	f	8	23
McMillan Joseph "	f	9	22
McMillan W C "	f	8	25
McMurchy Angus "	f	7	24
McMurchy Angus sr "	f	8	24
McMurchy Donald "	f	7	26
McMurchy Duncan, Acton	f	4	3
McMurchy Thos, Hillsburgh	f	7	27

BUY ONLY THE RELIABLE AND POPULAR KARN PIANO & ORGAN

WRITE FOR A CATALOGUE. Address, D. M. FERRY & CO., WINDSOR, ONT.

	POST OFFICE		CON.	LOT
McNally John	Hillsburgh	f	8	25
McPhail Alexander	Ospringe	f	3	15
McPhail Euphemia	"	f	2	13
McPhail John	"	f	8	16
McPhail Nancy	"	f	2	13
McPhail Wm	"	f	3	16
McTavish Dugald	"	f	2	12
McTavish D S	"	f	2	12
McTavish John	"	f	2	12
McWilliams Richard	Everton	f	2	17
McWilliams Robert	"	f	1	18
Mack J T	"	f	1	13
Maltby George,	Hillsburgh	f	7	23
Mann Donald	"	t	8	25
Mann John,	Acton	f	3	4
Marshall Edward,	Brisbane	f	8	10
Martin G Mrs	Acton	f	3	2
Martin John,	Hillsburgh	f	8	25
Martin T P,	Acton	f	3	2
Masalles Jacob	"	f	3	2
Masalles Peter	"	f	3	2
Masalles Wm	"	f	3	3
Mathieson David,	Coningsby	f	5	19
Mathieson John	"	f	5	18
Matthews Henry,	Mimosa	t	3	27
Matthews Peter,	Orton	f	3	27
Matthews Wm,	Brisbane	t	6	13
Maud Henry,	Everton	f	1	9
Maud Joseph	"	f	1	9
May J H,	Ospringe	f	3	19
Medley Daniel,	Erin	f	9	15
Medley Richard	"	t	9	16
Miller Charles,	Orton	f	4	26
Miller James	"	f	4	26
Miller James,	Ospringe	f	2	13
Miller John	Erin	f	11	13
Miller J H W,	Ospringe	t	1	14
Miller W H	Orton	f	4	26
Milloy Archibald	"	f	2	31
Milloy Duncan	"	f	2	31
Milloy Gilbert,	Hillsburgh	f	8	23
Mitchell A A	"	f	8	25
Mooney Colin,	Owen Sound	f	4	32
Mooney Edward,	Orton	f	3	26
Mooney Samuel	"	t	3	25
Mooney Wm	"	f	4	32
Moore Jas,	Crewsons Corners	f	1	4
Moore Mary A	"	f	1	3
Moorehead Andrew,	Erin	f	10	14
Morris John,	Mimosa	f	1	30
Morris J A	"	f	1	27
Morrison J P,	Hillsburgh	t	9	31
Mullin Andrew	"	f	6	29
Mullin John	Hillsburgh	f	6	28
Mullin Wm	"	f	6	29
Murnaham James,	Orton	f	4	28
Murphy Maurice,	Mimosa	f	1	32
Murray Andrew,	Acton	f	2	1
Murray James,	Erin	f	7	24
Murray J W,	Parkdale	f	8	13
Near Henry,	Acton	f	4	4
Near James,	Erin	f	7	9
Near John,	Acton	f	4	4
Near John,	Orton	f	3	32
Near J E,	Erin	f	9	5
Near J S,	Ospringe	f	4	16
Near M L,	Erin	f	9	5
Near S G,	Orton	t	4	32
Near W K,	Acton	t	3	3
Nelson James,	Toronto	f	6	12
Nevills George	"	f	4	28
Nevills Thomas,	Orton	f	3	32
Nodwell Robert,	Hillsburgh	f	8	24
Nodwell R C	"	f	8	21
Nodwell R D	"	f	8	23
Nodwell W H	"	f	8	32
Norris James,	Erin	f	11	13
Nurse Frederick	"	f	11	19
Nurse Henry	"	f	8	13
Nurse Joseph	"	f	11	18
Oliver Mrs,	Hillsburgh	f	8	23
Orr Alexander	"	f	7	19
Orr Wm,	Erin	f	10	16
Paisley Ezra,	Ballinafad	f	6	5
Paisley Isaac,	Toronto	f	6	7
Parker Hector,	Everton	f	1	21
Parry A G,	Hillsburgh	f	6	27
Parry John	"	f	8	25
Peach Henry,	Ospringe	f	4	12
Pearen George,	Rockwood	f	1	7
Pearen J E	"	f	1	7
Peavoy Aquilla,	Coningsby	t	6	18
Peavoy George,	Acton	t	5	5
Peavoy Wm,	Everton	f	1	15
Phillips Wm,	Orton	f	2	32
Porter Alexander,	Brisbane	t	6	12
Potter George,	Hillsburgh	f	8	25
Price R C,	Brisbane	f	7	14
Rafferty John,	Mimosa	f	2	28
Rafferty Thomas	"	f	1	28
Reed George,	Ospringe	f	2	17
Reed Henry,	Mimosa	f	2	29
Reed James H	"	f	2	23
Reed John H	"	f	1	27
Reed J G,	Ospringe	f	2	17
Reed J S	"	f	2	15

KARN PIANOS AND ORGANS ARE WARRANTED FOR SEVEN YEARS

FERRY'S SEEDS are Known Everywhere, Sold Everywhere, Grown Everywhere.

POST OFFICE		CON.	LOT
Reed Nathaniel, Mimosa	f	2	27
Reed Robert, Ospringe	t	4	20
Reed R A, Hillsburgh	f	7	24
Reed R F, Georgetown	f	9	9
Reed T Mrs, Erin	f	10	18
Reid Archibald, Orangeville	f	11	32
Reid Dugald, Georgetown	f	7	23
Reid Dugald, Orangeville	f	11	32
Reid Hugh, Brisbane	f	7	13
Reid John, Erin	f	8	6
Reid John, Orangeville	f	11	32
Reid John jr "	f	11	32
Reid Peter, Erin	f	8	9
Reid Robert, Hillsburgh	f	4	21
Reid R H, Ospringe	f	3	11
Renton Wm "	f	3	12
Ritchings Frederick, Orton	f	3	31
Robertson Allan, Hillsburgh	f	4	24
Robertson Colin "	f	7	25
Robertson David, Ospringe	f	1	13
Robertson Dugald, Everton	f	1	13
Robertson Duncan "	f	1	13
Robinson George, Erin	f	10	11
Robinson George jr "	t	10	13
Robinson John "	f	10	12
Rockliffe George "	t	8	16
Rodgers Abraham Hillsb'rgh	f	6	25
Rodgers Edward "	f	7	23
Rodgers G T Ballinafad	f	10	1
Rodgers Henry, Hillsburgh	f	8	25
Rodgers Thomas "	f	8	25
Rott Nelson, Brisbane	f	7	17
Rott Robert, Ospringe	f	3	20
Rott Wm Brisbane	f	7	16
Rowan John, Orangeville	f	11	31
Rowan J C "	f	11	31
Rowan J E, Hillsburgh	f	11	31
Rowan Thomas, Orangeville	f	11	31
Rowan Wm "	f	11	29
Royce Frederick Hillsburgh	t	8	23
Royce George "	f	7	23
Royce George jr "	f	7	23
Rozell Benjamin, Orton	f	4	29
Rozell Charles "	f	4	32
Rozell George "	f	4	6
Rozell George, Ballinafad	f	7	1
Rozell John Mimosa	f	4	27
Rozel Ira Ballinafad	t	7	1
Rozel Stephen "	f	7	1
Russell Alexander, Acton	f	4	2
Russell Christop Ballinafad	f	5	1
Russell John Acton	f	4	1
Russell John Ballinafad	f	6	1

POST OFFICE		CON.	LOT
Russell Robert Ballinafad	f	5	2
Ryder Hugh Acton	f	1	2
Saunders John, Ballinafad	f	6	5
Sayers Albert "	f	7	1
Sayers George "	t	9	2
Sayers Wm "	f	9	3
Scott Alexander, Erin	f	10	8
Scott George "	f	8	8
Scott J A "	f	9	11
Scott J T, Ballinafad	f	8	6
Scott Mrs, Erin	f	8	13
Shepardson George, Orton	t	3	24
Shepardson Wm, Hillsburgh	f	6	25
Shingler Wellington, Erin	f	10	13
Simpson Robert Orton	f	4	32
Simpson Wm, Hillsburgh	f	8	25
Sinclair Archibald Ospringe	t	4	8
Sinclair Archibald jr "	t	4	7
Sinclair Bert, Ballinafad	f	10	2
Sinclair Christian, Erin	f	10	6
Sinclair Donald, Ospringe	t	4	8
Sinclair Duncan Ballinafad	f	10	2
Sinclair Gilbert "	f	10	3
Sinclair Gilbert Erin	f	10	7
Sinclair John, Ballinafad	f	8	2
Sinclair John, Erin	f	10	2
Sinclair Neil, Ballinafad	f	6	3
Sinclair Ronald, Ospringe	t	2	13
Skerritt Mrs Mimosa	f	1	23
Skippen Alfred, Hillsburgh	f	7	24
Skippen J Mrs, Orton	f	4	31
Skusky Charles, Hillsburgh	f	3	23
Small James Orton	f	4	32
Small John, Mimosa	f	2	28
Small Samuel "	f	2	28
Smart Robert Brisbane	f	5	13
Smith Albert Acton	f	5	10
Smith Andrew, Hillsburgh	t	8	25
Smith Angus, Orton	f	4	30
Smith Archibald, Mimosa	f	1	26
Smith Donald, Hillsburgh	f	8	32
Smith D W Acton	f	5	9
Smith George "	f	4	3
Smith George Erin	f	4	18
Smith Hugh, Mimosa	f	1	27
Smith H R, Brisbane	f	6	10
Smith Jacob, Coningsby	f	5	15
Smith John "	f	6	19
Smith John, Hillsburgh	f	10	32
Smith J H Acton	f	5	9
Smith J R Coningsby	f	6	18
Smith Malcolm, Hillsburgh	f	8	32
Smith Malcolm jr "	f	8	32

GOLD MEDAL KARN PIANOS AND ORGANS, SUPERIOR TO ALL OTHERS

WRITE FOR A CATALOGUE. Address, D. M. FERRY & CO., WINDSOR, ONT.

KARN PIANOS RECEIVED THE GOLD MEDAL JAMACIA EXHIBITION, 1891

	POST OFFICE		CON.	LOT
Smith Merriot,	Coningsby	f	5	20
Smith M T	Brisbane	f	6	10
Smith Thomas	Caledon	f	8	1
Snow John	Erin	f	8	11
Snyder Isaac	Acton	f	3	6
Somerville George,	Orton	f	5	27
Somerville Jas,	Hillsburgh	f	5	27
Somerville James sr	"	f	5	27
Soper Joseph,	Crewsons Corsf		1	4
Speirs Johnston	Erin	f	10	20
Sproule A L,	Hillsburgh	f	7	25
Standish James,	Ospringe	f	1	15
Standish Richard	"	f	1	16
Stephens J A	Orton	f	2	31
Stevenson David,	Brisbane	f	8	13
Street Joseph,	Hillsburgh	f	10	27
Suggitt John	"	f	9	31
Suggitt Thomas	"	t	8	30
Sutton Mark	Ospringe	f	4	18
Sutton Wm	"	f	3	17
Swackhammer Hiram	"	f	3	13
Swackhammer Robert	"	t	4	7
Swindlehurst A,	Ballinafad	f	8	3
Swindlehurst Wm	"	f	8	3
Symons Wm	Wiarton	f	3	13
Talbot Thomas	Ospringe	f	2	10
Tarzwell David,	Hillsburgh	f	6	24
Tarzwell George	"	f	6	24
Tarzwell James	"	f	5	22
Tarzwell Joseph	"	f	7	20
Tarzwell J H	"	t	5	26
Tarzwell Matthew	"	f	7	18
Tarzwell Robert	"	f	5	22
Tarzwell R W	"	f	6	24
Tarzwell Wm	"	f	6	25
Taylor Charles	Acton	f	1	1
Teeter Isaac	Erin	f	11	9
Teeter I H	"	f	11	7
Teeter I M	"	f	10	9
Teeter Lewis,	Belfountain	f	11	7
Teeter Robert	Erin	f	11	9
Teeter Wm	Belfountain	f	10	9
Thacher Robert,	Mimosa	t	1	23
Theaker Isaac	Everton	f	1	17
Thompson Archibald,	Erin	f	9	14
Thompson Art,	Ballinafad	f	7	2
Thompson C Mrs	"	f	7	2
Thompson E B	"	f	9	3
Thompson Hugh,	Hillsburgh	f	8	26
Thompson J A	Erin	f	10	17
Thompson J B	Binkham	t	10	23
Thompson J H	Erin	f	10	18
Thompson J H	Ospringe	f	4	5
Thompson J T	Baysville	f	9	13
Thompson Marshall,	Erin	t	9	13
Thompson Robert,	Brisbane	f	6	8
Thomson Alex,	Hillsburgh	f	6	26
Thomson Angus	"	f	5	21
Thomson A J	"	t	5	22
Thomson Dugald	"	f	5	22
Thomson D H	"	f	5	23
Thomson Joseph	"	t	3	22
Thomson J E	Erin	t	8	19
Thomson Mary,	Hillsburgh	f	3	22
Thomson Peter	"	f	5	25
Thomson P M	"	f	6	26
Thomson Robert	"	t	4	22
Tolton Albert	Ospringe	t	4	18
Tolton Edward	"	f	2	10
Tolton Harold,	Hillsburgh	t	6	18
Tolton Howard,	Mimosa	t	3	21
Tolton Thomas,	Ospringe	f	2	20
Tookey W E	Mimosa	f	2	27
Torrance H Mrs	"	f	1	28
Torrie A E	Hillsburgh	f	8	25
Torrie J D	"	f	8	25
Usherwood Wm	Everton	f	1	15
Vanatter A R,	Ballinafad	f	7	2
Vanatter I B	"	t	7	4
Vanatter Matthias	"	f	7	4
Vanatter P O	"	f	7	2
Viner John,	Hillsburgh	f	7	24
Walker Alexander,	Binkham	f	11	25
Walker Andrew	"	f	11	26
Walker John	"	f	11	26
Wanless Arch,	Brisbane	f	5	8
Wansbrough Ed,	Toronto	f	11	16
Wansbrough Wm,	Binkham	f	10	23
Warden A A,	Acton	t	3	1
Warden Edward,	Erin	f	8	7
Warden Peter,	Hillsburgh	f	8	25
Warren Wm,	Acton	f	5	7
Watson Charles,	Mimosa	t	1	27
Watson Joseph,	Hillsburgh	f	7	31
Watson Richard,	Orton	f	4	26
Watson W B,	Mimosa	t	1	29
Webb James,	Ospringe	f	3	13
Webb John,	Everton	f	1	16
Webster Charles,	Ballinafad	f	8	5
Wheeler Alfred,	Erin	t	9	20
Wheeler Daniel,	Mimosa	t	3	26
Wheeler George,	Hillsburgh	f	7	30
Wheeler James,	Erin	f	9	20
Wheeler James,	Hillsburgh	f	7	29
Wheeler Thomas,	Mimosa	f	2	24
Wheeler W J,	Binkham	f	10	22

FERRY'S SEEDS are Known Everywhere, Sold Everywhere, Grown Everywhere.

	POST OFFICE		CON.	LOT
White Arch,	Hillsburgh	f	8	30
White Edward	"	f	9	30
White John	"	f	9	30
Wilson Andrew,	Erin	f	10	16
Wilson George	"	f	10	10
Wilson John	"	f	9	19
Wilson Joseph	"	f	10	11
Wilson Thomas	"	f	10	10
Wilson Wm	"	f	10	13
Worts W G,	Hillsburgh	f	7	24
Young George,	Ballinafad	t	8	8
Young James,	Binkham	f	11	27
Young James,	Erin	f	9	4
Young Joseph,	Ballinafad	f	8	8
Young J P,	Hillsburgh	f	9	24
Young R B,	Binkham	f	11	27
Young Samuel	"	f	11	22
Young Thomas,	Erin	f	9	25
Young T A,	Ballinafad	t	8	8
Young W W,	Binkham	f	11	26

GARAFRAXA (West) TOWNSHIP.

The address given after each name is the post office address.

ABBREVIATIONS—f. Freeholder ; t. Tenant ; b. Block ; g. Gore.

	POST OFFICE		CON.	LOT
Agnew Robert,	Metz	f	3	23
Aitken James,	Fergus	f	6	6
Alexander James,	Belwood	t	8	14
Alexander John	Westminster	f	6	18
Alexander Wm,	Belwood	f	8	14
Alexander W G,	Dracon	f	6	18
Algie J A,	Belwood	t	8	7
Allan Christina Mrs,	Fergus	f	1	98
Allan G B	"	f	4	1
Allison John,	Belwood	f	5	13
Anderson David,	Fergus	t	2	5
Anderson F B	"	f	4	2
Anderson James	"	f	1	21
Anderson Matthew	"	f	2	5
Applegate Henry,	Belwood	f	5	16
Argo James,	Fergus	f	4	16
Armstrong F J,	Living Spg	f	2	15
Armstrong G S,	Fergus	f	1	12
Armstrong J A	"	f	2	1
Armstrong LG,	Craigsholme	f	7	5
Armstrong G A	"	f	6	1
Armstrong T B,	Metz	f	5	28
Atchison Thomas,	Dracon	f	6	24
Atkin George,	Fergus	f	2	12
Atkinson George	"	f	1	16
Atwell Joseph,	Belwood	f	7	B
Bailey Alfred,	Dracon	f	6	27
Bailey Martha Mrs,	Belwood	f	7	7
Bailey Mary	"	f		4
Bailey Mary Mrs,	Dracon	f	7	24
Banks George,	Arthur	f	1	35
Barnet Alexander sr,	Fergus	f	3	14
Barnet Peter	"	f	1	17
Barnet Wm	Living Spring	f	3	16
Barnet W K	Living Spring	t	1	17
Barrack James,	Fergus	t	1	2
Bayne Andrew,	Belwood	f	8	10
Bayne A G	Fergus	t	6	3
Bayne David	"	f	3	6
Bayne J R,	Belwood	f	7	3
Bayne Lewis,	Fergus	f	6	3
Bayne Peter	"	f	6	3
Bayne Wm	Metz	f	4	24
Bayne W A	Fergus	f	6	3
Beaton Peter,	Belwood	f	8	7
Bell James	Metz	f	3	29
Bell Thomas	"	f	3	29
Bilton Hawkins,	Belwood	f	8	10
Birns Peter sr,	Arthur	f	1	32
Birns Thomas	"	f	1	33
Bishop Jane,	Belwood	f	108	
Bishop John,	Craigsholme	f	7	6
Black Elizabeth Mrs	Fergus	f	3	10
Black Helen Mrs	"	f	1	6
Black Henry	"	f	8	23
Black Hugh	"	t	1	6
Black John,	Belwood	t	7	13
Black John	Fergus	t	1	6
Black J A	"	f	3	10
Black J H	"	t	3	11
Black Robert	"	f	3	9
Black R J,	Belwood	f	7	13
Black Thomas	"	f	8	62
Black Wm	"	f	8	70
Black W S	Fergus	f	3	10
Blyth R B,	Belwood	f	7	13
Blyth R Y	"	f	7	108
Blyth W T	"	f	7	23

GOLD MEDAL KARN PIANOS AND ORGANS, SUPERIOR TO ALL OTHERS

WRITE FOR A CATALOGUE. Address, D. M. FERRY & CO., WINDSOR, ONT.

KARN PIANOS AND ORGANS ARE WARRANTED FOR SEVEN YEARS

	POST OFFICE		CON.	LOT
Borthwick John jr,	Fergus	f	5	7
Borthwick John sr	"	f	5	6
Borthwick Wm	"	f	5	7
Bowley Elijah,	Dracon	f	5	27
Bowman John,	Fergus	f	8	15
Boyce Mary	Belwood	f	8	15
Boyle Thomas,	Fergus	f	3	5
Boyle Wm sr,	Orton	f	8	2
Boys David,	Arthur	f	2	28
Boys Richard	"	f	1	27
Bradley Alfred,	Belwood	f	7	5
Bremner Alexander	Fergus	f	5	8
Bremner John	"	f	5	8
Bremner John jr	"	t	5	8
Brennan Michael,	Arthur	t	1	33
Brett George,	Belwood	f	7	22
Brett George,	Dracon	f	7	22
Broadfood James,	Belwood	f	7	11
Brooks Robert,	Fergus	f	1	36
Brown Alexander	"	f	2	10
Brown Jane,	Belwood	f		45
Brown Robert	"	f	7	100
Brown Thos,	LivingSpring	t	3	15
Brown W J,	Belwood	f	7	46
Brown W J	Fergus	f	2	9
Brydon Andrew,	Marden	f	4	12
Buckland Edward,	Fergus	f	2	1
Bunting James,	Metz	t	3	26
Burns Alex	Living Spring	f	3	14
Burns Dean	Belwood	f	7	19
Burns Hugh,	Fergus	f	2	8
Burns Patrick	"	t	1	8
Burns Robert,	Belwood	f	7	19
Burns Stephen,	Fergus	t	3	7
Burns Thomas	"	t	2	8
Burns Thomas	LivingSpring	f	3	14
Burr George,	Fergus	f	5	5
Burr Robert,	Belwood	f	6	16
Burr Wm	Fergus	f	4	4
Buschlin Charles,	Arthur	f	1	34
Cachalan Wm sr	"	f	2	35
Calder John,	Fergus	f	1	69
Caldwell J R	"	f	1	5
Cameron Alexander	"	f	1	68
Cameron Elizabeth	"	f	1	6
Cameron John,	Marden	f	6	11
Campbell Edward,	Belwood	t	7	14
Campbell James	"	f	5	18
Campbell John,	Cumnock	f	1	23
Campbell J F,	Belwood	t	7	14
Campbell Wm,	Fergus	t	5	9
Campbell Wm jr,	Belwood	t	7	14
Campbell Wm sr	"	f	7	88
Cantlin Jacob,	Metz	f	5	27
Cardy Hugh	"	t	5	29
Cardy Jane Mrs	"	f	5	25
Carey J R	"	f	4	26
Carlaw James,	Arthur	f	3	g34
Carlaw Robert	"	t	3	g34
Carlaw Thomas	"	t	4	31
Carr George,	Dracon	f	6	21
Carson W A,	Fergus	t	1	23
Cassidy Francis	"	f	2	14
Catherwood N,	GrandValley	f	8	5
Chapman J C,	Fergus	t	3	8
Checkley J J,	Arthur	f	2	30
Checkley Nemo	"	f	2	22
Checkley Spence	"	f	2	30
Cheyne Wm,	Belwood	t	7	50
Clark James	"	f	8	17
Clark James,	Craigsholme	t	6	7
Clark James,	Peepabun	f	8	25
Clark John,	Belwood	f	7	24
Clark John,	Fergus	f	2	11
Clark John,	Peepabun	f	8	g26
Clark Peter	Fergus	f	2	9
Clark Robert,	Belwood	f	7	24
Clark Wm,	Dracon	t	7	23
Clark W S,	Fergus	f	2	12
Clunie M Mrs,	LivingSpring	f	2	16
Colclough Sam jr,	Cumnock	f	1	19
Colclough Samuel sr	"	f	1	19
Collingridge Henry	"	t	1	29
CollingridgeJ H	LivingSpg	f	2	18
Conley Daniel,	Craigsholme	t	7	1
Connolly Alex,	Belwood	f	8	10
Connolly Jane Mrs,	Dracon	f	7	20
Cook Morris,	Fergus	f	1	28
Cope J R	Dracon	t	7	27
Cope J T	Metz	f	5	26
Corbett James,	Arthur	t	3	28
Corbett Wm	Metz	t	5	25
Corbett W J	"	t	3	27
Courtney James,	Dracon	f	5	21
Couse John,	Belwood	f	7	106
Couse Paul	"	f	8	11
Cowan Margaret	"	f		21
Cowan W H	"	f	7	21
Coxhead Ceasar,	Queensville	f	2	29
Creighton David,	Arthur	f	1	29
Crites W D	Metz	f	3	26
Cross James,	Fergus	t	5	2
Crowe Jane,	Belwood	f		68
Cudney Andrew,	LivingSpg	f	3	14
Cudney Richard	"	t	3	14
Cull Harvey,	Guelph	f	3	11

FERRY'S SEEDS are Known Everywhere, Sold Everywhere, Grown Everywhere.

POST OFFICE	CON.	LOT
Currie Alexander, Belwood	f	8 4
Currie Duncan "	f	8 4
Currie James, Fergus	f	2 5
Dance Henry Metz	f	3 24
Davis John, Fergus	f	1 63
Davison Chas jr, Belwood	t	8 15
Davison Charles sr "	f	8 15
Davison John "	f	33
Davison Richard "	t	8 15
Day L R, Fergus	f	1 10
Deans Walter, Cumnock	f	1 18
Delahanty Robert, Arthur	f	3 31
Dick James, Fergus	t	5 6
Dick John "	f	5 6
Dick J K "	t	5 6
Dix Jacob "	f	1 9
Donaldson Francis "	f	5 3
Donaldson James "	f	5 3
Douglas Daniel, Belwood	f	8 13
Douglas R A "	f	11
Douglas Wm "	f	8 13
Dow James "	t	86
Dowling John, Arthur	f	2 30
Dryden Thomas, Metz	f	2 23
Duckworth Henry, Dracon	f	5 19
Duckworth Jas, Living Spg	f	5 19
Duckworth John, Dracon	f	6 23
Duckworth W L "	f	19 5
Dunlop George, Fergus	f	2 11
Dunlop James "	f	1 9
Dunlop Jane Miss "	f	1 11
Eaton George, Arthur	f	4 31
Edwards Elizabeth, Belwood	f	59
Edwards W M "	f	7 56
Elliott Albert, Fergus	f	2 2
Elliott George "	f	2 2
Elliott Robert "	f	2 2
Elliott Thomas "	f	2 2
Ellis Elam, Living Spring	t	3 18
Ellis Henry, Guelph	f	3 18
Ellis James, Arthur	f	5 29
Ellis John "	f	5 29
Embree John, Metz	f	3 22
Embree Jos, Living Spring	f	4 18
Embree Wm "	f	4 18
Entwistle John, Belwood	f	46
Esson John "	f	8 11
Eveleigh Howard "	t	6 14
Eveleigh Joseph "	f	6 17
Eveleigh Sarah J "	f	6 14
Eveleigh Wm "	f	7 19
Ewen Alexander, Fergus	f	2 17
Fairbairn James, Metz	t	3 23
Fairbairn John Metz	f	1 24
Farmer Thomas, Arthur	f	13 30
Farrell Stephen "	f	1 g37
Farrell Wm "	f	2 25
Faskin Robert, Fergus	f	1 3
Fee Alexander, Arthur	t	1 33
Felker Abraham, Belwood	f	7 16
Felker Frederick, Fergus	f	7 16
Fergusson G D, Belwood	f	3
Ferrier David "	f	8 22
Ferrier James "	f	7 18
Ferrier Wm "	f	8 22
Fleming Eliza "	f	86
Fleming James, Metz	t	4 27
Flewwelling A Mrs, Cumnock	f	2 20
Flewwelling E H, Metz	t	3 21
Flewwelling E L, Cummock	f	1 22
Flewwelling James "	f	1 22
Flewwelling Levi, Living Spg	f	2 18
Flewwelling Thomas, Metz	f	1 17
Flewwelling W J "	t	3 25
Foley Jeremiah, Cumnock	f	1 24
Foley Patrick "	t	1 25
Ford Emery, Fergus	f	1 11
Ford James "	f	1 11
Ford Wm, Living Spring	t	4 20
Forster Martha, Belwood	f	27
Gale John, Orangeville	f	8 22
Garvin Thomas, Craigsholme	f	6 2
Gaviler Arch, Grand Valley	f	8 25
Gerrie Andrew, Fergus	f	6 17
Gerrie A P "	f	4 7
Gerrie George, Belwood	f	8 7
Gerrie George, Fergus	f	4 7
Gerrie G H "	f	4 5
Gerrie John, Belwood	f	6 13
Gerrie J W, Fergus	f	3 5
Gerrie Peter Belwood	f	7 10
Gerrie P W "	f	5 16
Gerrie W G "	f	7 10
Gerrie W W Fergus	f	5 7
Gibson C W "	f	2 13
Gibson David "	f	3 14
Gibson Wm jr "	f	3 13
Gibson Wm sr "	f	2 13
Gill John Arthur	f	1 34
Gilmour John Fergus	f	3 21
Gingrich Sylvester Spires	f	4 12
Goodall J A Belwood	f	10
Gordon Wm Guelph	f	7 27
Gordon W L Peepabun	f	22
Goulding S Mrs, Bosworth	f	4 30
Gow James Fergus	f	1 34

BUY ONLY THE RELIABLE AND POPULAR KARN PIANO & ORGAN

WRITE FOR A CATALOGUE. Address, D. M. FERRY & CO., WINDSOR, ONT.

KARN PIANOS AND ORGANS ARE WARRANTED FOR SEVEN YEARS

	POST OFFICE		CON.	LOT
Gowland John	Dracon	f	7	24
Graham Duncan,	Belwood	t		85
Graham Peter	Dracon	f	7	23
Graham Robert	"	t	7	20
Graseley Charles,	Fergus	t	1	36
Green John	"	f	4	15
Green Margaret,	Belwood	f		47
Green W D	Fergus	f	3	13
Greenaway Alex,	Belwood	t	8	22
Greenaway Alex sr	"	f	8	21
Gregson John	Cumnock	f	2	21
Gregson Nathaniel,	Belwood	t	8	15
Griffin Daniel	Cumnock	t	2	20
Griffin John	"	f	2	21
Griffin Michael	"	f	2	20
Griffin Michael	Metz	t	2	23
Groves Abraham,	Fergus	f	1	30
Groves Charles	"	f	2	13
Groves Margaret Mrs	"	t	1	14
Gully John	Belwood	f	8	7
Haley John	Belwood	f	8	7
Haley John,	Living Spring	f	4	17
Haley Thomas	"	t	4	17
Haley Wm jr	"	t	4	16
Hamilton Henry,	Belwood	t		23
Hamilton James	Fergus	f	1	18
Hamilton John	"	f	1	10
Hamilton R E,	Grand Val'y	f	8	25
Hamilton Thomas,	Fergus	f	1	13
Hamilton Wm	Metz	f	4	27
Hammill Chas,	Living Spg	f	4	20
Hammill Henry,	Belwood	f	6	15
Hammill James	"	f	6	15
Hammill Richard,	Dracon	f	6	20
Hammill Samuel	"	f	6	20
Hammill S E,	Craigsholme	f	5	6
Hammill Thomas,	Belwood	f	6	15
Hammill Wm,	Marden	f	6	22
Hanna James	Fergus	f	1	11
Hanna John	Belwood	f		80
Hanna Richard	"	f	7	13
Hanna Richard	Fergus	t	1	12
Hanna Robert	Belwood	f		37
Hanna R J	"	t		70
Hanna Thomas	"	f	7	15
Hanna T L	Dracon	f	6	27
Hanna Wm sr	Spires	f	4	13
Harbottle Albert	Metz	t	3	26
Harbottle John	"	f	3	27
Harris John	Belwood	t		108
Hasting Alexander,	Metz	f	3	22
Hay John	Montreal	f	1	20
Hayes George	Metz	f	5	30
Hayes Thos,	Living Spring	f	5	17
Henderson John	Dracon	f	6	23
Henderson John	Fergus	f	3	1
Henderson S,	Craigsholme	f	8	4
Henry Wm	Arthur	f	2	g36
Hill John	Cumnock	f	1	29
Holland Samuel	Elora	f	3	23
Holm P G	Metz	f	2	26
Howard John	Fergus	t	1	62
Howatt John	Metz	f	3	28
Howatt J E	"	f	3	28
Howatt W J jr	"	f	5	23
Howatt W J sr	"	f	5	21
Howes Alexander,	Fergus	t	4	17
Howes Alonzo,	Metz	f	3	26
Howes John,	Belwood	f	6	12
Howes Peter,	Metz	f	3	25
Howes W J,	Belwood	f	6	12
Hughes Samuel,	Metz	f	4	28
Hughes Wm	"	t	4	28
Hume Peter	Belwood	f	8	11
Hutchinson Alexander	"	f	8	22
Hutchinson D,	Craigsholme	f	6	4
Hutchinson Jane Mrs	"	f	7	4
Hynds Wm,	Arthur	t	2	36
Ireland John	Dracon	f	5	25
Ireland Oliver	"	f	5	25
Jamieson George,	Fergus	f	2	22
Jardine John,	Dracon	t	7	20
Johnston David,	Belwood	f		84
Johnston James	Fergus	f	5	16
Johnston J T,	Shiloh	t	6	1
Jordan James,	Fergus	f	4	17
Jordan John	Metz	f	5	21
Jupp Mary A,	Belwood	f		11
Jupp Onslow	"	f		2
Keating A sr,	Living Spring	f	3	20
Keating James,	Arthur	t	2	27
Kennedy David,	Fergus	t	3	14
Kennedy Eliza Miss,	Belw'd	f		22
Kennedy James	"	f	8	17
Kennedy Robt	Craigsholme	f	7	1
Kilpatrick Wm,	Fergus	f	2	24
Kyle David	Belwood	f	6	16
Kyle Gawn	"	f	7	15
Kyle Thomas	"	f	8	19
Kyle W A	"	f		63
Laidlaw James jr,	Guelph	t	2	4
Laidlaw Thomas	"	f	2	4
Laidlaw Wm	"	t	2	4
Landes John,	Metz	t	4	31
Landkin J D	"	f	3	25
Landoni Louis,	Dracon	t	7	24

FERRY'S SEEDS are Known Everywhere, Sold Everywhere, Grown Everywhere.

POST OFFICE		CON.	LOT
Leonard I W, Toronto	f	7	8
Leybourne Alfred, Fergus	t	3	2
Leybourne Charles "	t	3	2
Leybourne James "	f	3	3
Leybourne Robert "	t	3	1
Lillie Joseph "	t	1	27
Lindsay Alexander Belwood	t	7	8
Lindsay James "	f	8	9
Lindsay Robert "	f	8	8
Little Lemuel Fergus	f		B
Long Joseph, Metz	f	3	29
Long W J "	t	2	29
Loree Francis, Belwood	f	8	12
Loree Michael "	f	8	12
Loughead James sr "	f	5	14
Louttit Alexander "	f	6	13
Louttit D J "	t	6	13
Louttit John jr, Dracon	f	5	20
Louttit Mary A, Belwood	f	5	14
Louttit Wm "	f	5	17
Louttit Wm jr "	t	5	14
Lynes James sr, Metz	f	3	26
Lynes John jr LivingSpring	t	2	19
Lynes John sr, Kenilworth	f	2	19
Lynes Thomas, Metz	t	3	28
McAlroid Andrew, Spires	t	5	11
McAndrews James, Metz	f	4	25
McBain George, Fergus	t	3	6
McBain Peter "	f	3	7
McClure John, Belwood	t		26
McConnell Archibald "	t	8	19
McConnell David "	f	8	19
McConnell Edward, Dracon	f	6	21
McConnell John "	t	7	21
McConnell Richard "	f	7	26
McCormic Henry "	f	6	25
McCracken Thos, Belwood	f	8	20
McCulloch W H, Fergus	f	1	60
McDermott John, Living S	f	3	18
McDermott Wm "	f	3	18
McDermott Wm jr "	f	3	18
McDonald Daniel, Belwood	f		63
McDonald Hugh "	f		43
McDonald James "	f		44
McDonald James, LivingSpg	f	5	18
McDonald Joseph, Dracon	f	7	g28
McDougall John, Metz	f	2	30
McFarlane Wm, Fergus	f	4	3
McGowan D J, Dracon	f	7	20
McGowan Hugh, Belwood	t		68
McGowan Jane Mrs, Fergus	f	1	58
McGowan Wm, Dracon	f	7	20
McGregor Daniel, Metz	f	4	21
McGregor James Metz	f	4	21
McGregor Robert, Belwood	f		4
McGregor Wm "	f		1
McHugh Catherine, LivingS	f	4	15
McKeag Gordon, Craigsholme	f	8	5
McKeag Thomas, Belwood	f		50
McKerlie John, Fergus	f	1	1
McKerlie J H "	f	1	1
McLanaghan Jacob, Belwood	f		104
McLanaghan Matthew "	f		111
McLanaghan Matt, Dracon	f	6	24
McLanaghan Rob't, Belwood	f		111
McLaren P J "	t		56
McLean Alexander, Fergus	f	1	22
McLean J C, Toronto	f		49
McLean Neil, Fergus	f	1	26
McLellan John, Arthur	f	4	g31
McLellan M Mrs, Craigsholme	f	6	2
McLellan Nelson "	f	8	7
McLellan Richard sr, Metz	f	5	22
McLellan Robt, Craigsholme	f	7	3
McLellan Thomas, Belwood	t	7	33
McLellan Wm, Living Spg	f	3	16
McLellan Wm, Metz	f	4	24
McMillan Alexander, Shiloh	t	6	3
McMullen Adam, Dracon	t	6	21
McMullen Wm, Arthur	f	3	g33
McQuarrie Allan, Fergus	f	1	100
McQueen Stanley, Grand Valf		6	4
Malcolm John, Fergus	f	2	5
Marrett Henry, Living Spg	f	4	18
Marshall John, Fergus	f	2	4
Marshall John, Living Spg	f	2	14
Marshall Wm, Fergus	f	2	15
Martin David, Arthur	t	3	31
Martin Eliza Mrs, Craigsh'lme	f	8	7
Martin George, Fergus	f	5	4
Martin Matilda Mrs, Metz	f	5	26
Martin Rufus "	t	5	26
Martin Thomas, Arthur	f	2	34
Martin Thomas, Belwood	f	6	10
Martin Thomas, Metz	f	1	26
Martin W J "	f	5	27
Masson Francis, Craigsholme	f	7	5
Masson James "	f	7	5
Mathieson James, Belwood	f	7	8
Mennie James, Fergus	f	5	2
Metcalf Philip, Cumnock	f	1	25
Metcalf Thomas "	f	1	22
Milne Alexander, Dracon	f	7	25
Milne David, Spires	f	4	11
Milne James sr, Fergus	f	4	11
Milne John, Dracon	f	7	25

COLD MEDAL KARN PIANOS AND ORGANS, SUPERIOR TO ALL OTHERS

WRITE FOR A CATALOGUE. Address, D. M. FERRY & CO., WINDSOR, ONT.

KARN PIANOS RECEIVED THE COLD MEDAL JAMAICA EXHIBITION, 1891

	POST OFFICE		CON.	LOT
Milne John,	Fergus	f	4	2
Milne J A,	Belwood	f	5	10
Milne Thomas	Dracon	t	6	19
Mitchell Alexander	Fergus	f	3	10
Mitchell Cornelius	"	f	5	5
Mitchell David	"	t	2	5
Mitchell Donald	"	f	5	4
Mitchell Henry	"	f	7	16
Mitchell Hugh	"	f	4	20
Mitchell John	Arthur	t	5	30
Mitchell John	Fergus	f	1	25
Mitchell John,	Grand Valley	f	8	22
Mitchell Robert	Fergus	f	3	10
Mitchell Wm	"	f	5	5
Moir Forbes	"	f	4	9
Moore George,	Belwood	f	6	11
Moore James	"	t	7	21
Moore Matthew	"	f	7	21
Moore Thomas	"	f	8	26
Morden Henry,	Arthur	f	2	32
Moriarty Henry,	Cumnock	f	1	31
Moriarty John,	Owen Sound	f	1	25
Mullen David,	Dracon	f	6	g30
Mullen Eliza Mrs,	Hereward	f	8	18
Munro Rebecca Mrs,	Fergus	f	1	12
Murdock Andrew,	Belwood	f		11
Murdock James	"	f		B
Murdock Wm	"	f		B
Murray Angus	"	f		58
Near John,	Doon	f	7	3
Near Maria Mrs	Metz	f	4	20
Nelson Charles,	Fergus	f	2	8
Nelson Lawrence	"	f	3	8
Nelson Wm	"	f	3	8
Newman John,	Belwood	f		34
Newman John,	Grand Valley	f	4	23
Nolan Mary,	Arthur	f	4	g32
Nolan Sarah	"	f	4	g32
O'Strander Joseph	"	f	1	33
O'Sullivan Dennis,	Fergus	f	1	15
O'Sullivan James	"	f	1	15
O'Sullivan James jr	"	f	1	15
O'Sullivan John	"	f	1	15
Orr Robert	Metz	t	6	26
Ostic George,	Fergus	f	3	2
Ottewell Wm,	Belwood	t		14
Patterson H R,	Orton	f	5	1
Patton John,	Fergus	f	4	7
Pearson Eliza Mrs	"	f	1	62
Pedan Donald	Belwood	f	8	3
Petric George,	Fergus	f	5	3
Phillips Wm,	Orton	f	8	4
Piper Frances Mrs,	Guelph	f	8	6
Platt Samuel,	Dracon	f	6	22
Potter Robert,	Belwood	f	8	18
Povey George	Metz	f	4	29
Povey J T	"	f	4	29
Povey W E	"	f	4	29
Quarrie James,	Craigsholme	f	8	1
Quarrie L I,	"	f	7	1
Rae David,	Fergus	f	1	1
Rae James,	Spires	f	5	12
Rae John,	Shiloh	f	8	1
Rae Wm,	Fergus	t	3	12
Ransom Wilson	"	f	6	8
Rathbun H N,	Belwood	f		42
Rathbun W H,	Craigsholme	f	6	5
Rathbun W L	"	f	6	5
Reid George,	Dracon	f	6	25
Reid Jacob,	Belwood	f	6	10
Reid John,	Dracon	f	6	25
Reid W C,	Fergus	f		23
Rennie John	"	t	4	12
Rennie Wm	"	f	2	7
Rettie James,	Living Spring	f	2	16
Rettie Joseph	"	f	2	16
Reynolds Wm,	Metz	f	2	24
Richardson John,	Fergus	f	4	8
Richardson J F	"	f	3	8
Richardson T C	"	f	3	3
Richardson Wm	"	f	3	4
Ritchie David,	Metz	f	4	29
Robinson Charles,	Fergus	f	8	16
Robinson David	"	t	2	7
Robinson James,	Belwood	f		107
Robinson J M	"	f	7	16
Robinson Robert,	Fergus	f	1	15
Robinson Walter,	Belwood	f	7	17
Rodger Alexander	"	f	8	10
Rodger Barbara	"	f	8	10
Rodger Barbara Miss	"	f		14
Rodger Jane Miss	"	f		14
Rodger Wm	"	f	8	11
Russell Alexander	"	t		112
Russell Robert	"	f	6	9
Russell Thompson	"	f	6	8
Ruston Aaron,	Arthur	t	4	30
Rutherforth John,	Fergus	f	4	2
Sanderson John,	Metz	f	2	25
Sanderson Wm,	Fergus	f	8	12
Sargent Cyrus,	Belwood	f	7	39
Sargent Henry	"	f	8	24
Sargent James,	Metz	t	5	28
Sargent John,	Belwood	f	7	15
Sargent Wm	"	t	8	29
Scarrow Morris,	Dracon	f	6	g29

FERRY'S SEEDS are Known Everywhere, Sold Everywhere, Grown Everywhere.

	POST OFFICE		CON.	LOT
Scott Cath Mrs,	Priceville	f	3	12
Scott David,	Fergus	f	1	2
Scott James,	Barnett	f	8	13
Scott John,	Belwood	f		99
Semple Andrew,	Fergus	f	1	7
Short Alfred,	Arthur	f	2	33
Short Eli	"	t	2	28
Short Wm	Fergus	t	6	5
Short Wm,	Metz	f	4	26
Shortreed Wm,	Dracon	f	5	20
Simpson J S,	Living Spring	f	4	16
Simpson Wm,	Craigsholme	f	8	6
Skeoch James,	Fergus	f	1	8
Small David,	Belwood	f	6	18
Smellie James,	Dracon	f	6	26
Smellie John,	Fergus	f	5	26
Smellie Matthew	"	f	6	26
Smellie Thomas,	Belwood	t	6	15
Smellie Wm sr,	Dracon	f	6	26
Smeltzer Benjamin,	Belwood	f	5	15
Smeltzer John,	Arthur	f	3	32
Smeltzer Joseph	"	f	3	32
Smeltzer S Mrs,	LivingsSpg	f	4	19
Smith Edward,	Belwood	f	8	8
Smith E H	"	f	8	10
Smith N H	"	f		5
Smith Thomas	"	f	8	9
Snow George,	Cumnock	t	2	20
Snow James,	Belwood	f	8	18
Snow John	"	f	8	17
Spence Alexander,	Metz	f	4	22
Spence J M,	Belwood	f		1
Stacey Richard	"	f	5	15
Stephens Alexander,	Draconf		7	26
Stewart Alexander,	Fergus	f	2	4
Stewart Alex,	LivingSpring	f	2	15
Stewart George,	Fergus	f	1	5
Stewart J C	"	f	1	6
Stewart Robert	"	t	4	8
Strachan Wm,	Elora	f	2	22
Strang John,	Dracon	f	6	23
Strurthers Wm,	Belwood	t	8	13
Switzer Henry,	Fergus	f	1	4
Taylor John	"	f	3	11
Taylor Wm	"	f	1	17
Teitt Christopher,	Belwood	t	6	16
Temple David,	Cumnock	f	2	19
Temple D E	"	t	2	19
Temple James,	Fergus	f	1	3
Temple T W,	Cumnock	t	1	20
Thomas John,	Dracon	t	6	29
Thompson John,	Belwood	t	7	16
Thompson J J,	Fergus	f	3	3
Thompson Rocert,	Spires	f	4	9
Thompson Wm,	Belwood	t	8	25
Thompson W J,	Spires	f	4	9
Thomson Andrew,	Fergus	f	2	3
Thomson George,	Metz	f	4	23
Thomson Walter,	Spires	f	4	15
Thomson W B,	Fergus	f	5	14
Thring E B,	Metz	f	4	21
Thurtell George,	Guelph	f	7	4
Tibbett Levi,	Spires	f	5	11
Till Henry	Dracon	f	5	22
Torrance Charles,	Metz	t	5g	30
Townsend James	Belwood	f	6	7
Townsend John	"	f	7	10
Townsend Ralph jr	"	t	6	7
Townsend Ralph sr	"	f	6	7
Townsend Wm	"	t	7	6
Trouten W J,	Dracon	f	7	19
Turnbull Thomas,	Belwood	f	8	26
Turner Wm	"	t	8	6
Tutton Mark,	Fergus	t	5	4
Vallery Frank,	Belwood	f		12
Vallery John	"	f		19
Vallery Peter	"	f		111
Vickers George jr,	Fergus	t	1	22
Vickers George sr	"	f	1	29
VroomanChas,	LivingSpring	f	3	21
Vrooman Elam	"	f	3	17
Vrooman Melville	"	t	3	17
Vrooman Nelson,	Fergus	t	3	20
WalkerJohn,	Living Spring	f	3	17
Ward Jane,	Belwood	f		16
Ward J R	"	f		16
Ward W G	"	f		16
WarmingtonMJMrs	Fergus	f	2	12
Warmington Richard	"	f	2	12
Warmington Robert	"	t	3	12
Warmington ThosCumnock		t	1	19
Watson John,	Fergus	t	1	13
Watson R L	"	t	1	13
Webster Henry	"	f	1	8
Webster H B	"	t	1	8
WestElizabeth Mrs,	Listowel	f	7	25
White Alexander,	Fergus	f	3	9
White George,	London	f		16
White James	Metz	t	3	28
White John	Fergus	t	3	13
White John	Galt	f	4	8
White J T	Belwood	t		49
White Thomas,	Metz	f	3	28
Wilkie Robert,	Fergus	f	1	2
WilliamsAnd,	LivingSpring	t	2	17
Williams J F,	Metz	f	4	25

BUY ONLY THE RELIABLE AND POPULAR KARN PIANO & ORGAN

WRITE FOR A CATALOGUE. Address, D. M. FERRY & CO., WINDSOR, ONT.

	POST OFFICE		CON.	LOT
Williams Robert	Metz	f	4	25
WilliamsR J.Living	Spring	f	3	15
Williams Samuel	"	f	4	16
Wilson Adam,	Arthur	f	2	31
Wilson G B,	Fergus	f	3	3
Wilson James sr	"	t	1	21
Wilson John	"	f	5	18
Wilson T R	Fergus	t	2	13
Wishart Alexander,	Orton	f	6	1
Wittup James,	Fergus	f	1	24
Wood James	Metz	f	2	27
Wood Joseph,	Fergus	f	3	1
Wright John,	Belwood	f	6	12
YoungsonAlexander,	Fergus	f	1	90

GUELPH TOWNSHIP.

The address given after each name is the post office address.

ABBREVIATIONS—f. Freeholder ; t. Tenant ; g. Gore; b. B Division ; c. C Division; d. D Division; e. E Division; f. F Division; g. G Division; gs Galt's Survey; ks. Keating's Survey; ls. Leslie's Survey; ms. McTague's Survey; ts. Thompson's Survey; ws. Whiteside's Survey; sg. Scotch Glebe; N. R. Non-Resident.

	POST OFFICE		CON.	LOT
Aitcheson Andrew	Guelph	f	d4	9
Aitcheson W	"	f	d4	8
Amos Gilbert,	Mosborough	f	b4	6
Amos Gilbert jr	"	f	b4	6
Amos Henry	"	f	b4	6
Amos Robert,	Guelph	f	c8	1
Anderson James	"	f	b1	13
Anderson J W	"	f	F	F
Angell J C Mrs	"	f	g3	ts3
Armishaw Thomas	"	f	b1	12
Armstrong Ed,	Armstrongs M	f	c11	10
Armstrong Frederick	Fergus	f	c11	11
Armstrong John,	Marden	f	d3	24
Armstrong John jr,	Guelph	t	c5	1
Armstrong T,	Armstrongs M	f	c11	10
Atkinson Charles,	Marden	f	d1	20
Atkinson John,	Guelph	f	c3	8
Atkinson John,	Marden	f	c10	4
Atkinson J Mrs	"	f	c11	4
Atkinson Walter	"	f	10	4
Atkinson W A	"	f	c10	4
Atkinson W E	"	f	d5	14
Austin Chas,	Mosborough	f	b4	7
Austin Wm,	Guelph	t	d6	3
Baeder Jacob	"	f	e1	ks1
Bailey Daniel	"	t	d5	11
Baker Lawrence	"	f	c4	11
Barber John	"	f	e2	3
Barclay A M	"	t	c8	2
Barclay J M	"	f	c8	2
Bedford Thomas	"	t	c4	1
Bell John	"	f	d3	4
Bennett Thomas	Marden	t	c12	1
Bennett Thos Jr,	Marden	t	c12	1
Benson Frank,	Guelph	t		C
Billings David	"	f	c7	ls13
Bishop Wm	"	f	g3	ts6
Blanchfield Jas,	Eramosa	f	c5	11
Blatchford John,	Hespeler	f	b3	10
Blyth Alexander,	Marden	f	d3	20
Blyth C R,	"	f	c10	1
Blyth Robert	"	f	d3	22
Bolton Alf,	Armstrong's M'ls	t	c10	8
Bolton Frank	"	t	c10	8
Bolton John	"	f	c10	8
Bolton Thos,	Mosborough	f	b4	5
Bowman James,	Guelph	t	d5	7
Brandon Thomas,	Gourock	t	b1	2
Brandon Wm,	Guelph	f	e1	ks6
Breeze Jane	"	f	c7	11
Breeze Joseph	"	t	c8	7
Breeze Joseph Sr	"	t	c8	7
Brohman George	"	t	b5	4
Brohman Jno,	New Germany	f	b5	4
Brohman Lewis,	Guelph	t		g2
Brown George	"	t	e1	ks1
Brown John,	Marden	f	d2	26
Brown Thomas	"	f	d2	25
Bruce James	"	f	b1	19
Bruce Jno,	Armstrong's M'ls	f	c12	11
Bruder John,	New Germany	f	b4	17
Bruder Joseph,	Guelph	f	a	16
Brydon Donald	"	f	b4	14
Brydon Walter	"	f	b4	13
Buchanan Robert,	Gourock	f	e2	4
Burns James,	Marden	f	d2	14

KARN PIANOS AND ORGANS ARE WARRANTED FOR SEVEN YEARS

FERRY'S SEEDS are Known Everywhere, Sold Everywhere, Grown Everywhere.

	POST OFFICE	CON.	LOT
Campbell Alexander,	Guelph	t c4	5
Campbell Colin	"	f b1	11
Caraher Hugh	"	t c8	8
Caraher John	"	f c3	4
Caraher Michael	"	f c9	8
Caraher Thomas	"	t c8	8
Card Richard	"	f d5	18
Card Thomas,	Marden	f c12	3
Carter G H,	Guelph	f c4	6
Carter Henry	"	f c9	11
Carter James	"	f g5	6
Carter John	"	t g5	6
Carter Joseph	"	f c7	8
Carter J L,	Eramosa	t c8	9
Carter Robert,	Guelph	f g2	4
Chapman George,	Hespeler	f b4	3
Cherry John,	Mosborough	t b3	12
Clark C A,	Guelph	t c7	5
Clark W F	"	f d2	5
Clayton George,	Marden	t d3	11
Cleghorn James,	Guelph	f b3	15
Cleghorn J O	"	f b3	13
Cleghorn J W	"	t b4	11
Cleghorn Robert	"	f b4	11
Cleghorn Wm	"	f e1	9
Cobb W H	"	t c2	5
Coghlin Margaret	"	f b1	1
Coghlin Thomas	"	f c6	4
Connolly John	"	t c5	9
Conway Robert,	Eramosa	f c6	10
Conway Thomas	"	f c6	10
Cook Cornelius,	Guelph	f c7	5
Couling Alfred sr	"	f c5	7
Cowan James	"	f d5	27
Cowan John,	Mosborough	f b3	7
Cowan Wm	Guelph	f d5	24
Crane John	"	f g4	6
Crane J C	"	f g5	8
Crane Robert	"	t g5	4
Crichton Wm	"	f c5	4
Cromel Joseph	"	tg3ms	41
Crosby G E	Marden	f d2	22
Crosby James,	Harriston	f d3	11
Crosby John	Marden	f d2	22
Crosby J T	"	f d2	22
Cummins M,	Armstrongs Ms	fc10	10
Cunningham Jas,	Hespeler	f b1	5
Cunningham R	Guelph	f g4	6
Curtis John	"	t d3	3
Cutting Henry	Utoka	t C	11
Darby Cornelius,	Gourock	t b2	2
Darby G A	Marden	f d2	18
Darby Wm	"	f d2	17
Davis George	Marden	fc12	4
Davis G F	"	fc12	4
Davison James	Guelph	f c4	9
Dawson Robert	"	t A	34
Dawson Solomon	"	f A	29
Dawson Walter	"	t e1	29
Day David	Eramosa	f c7	7
Day J B,	Armstrongs Mills	tc11	7
Day J W	"	fc11	7
Derby John	Mosborough	f b3	7
Dickieson Richard,	Guelph	t b1	23
Dixon A	"	f A	14
Doane Ann	"	f c3 gs	4
Dodsworth Wm	"	f d3	2
Dooley Eliza	Gourock	f b1	1
Doran M J	Guelph	f g3	41
Downey P	"	fc3 gs	26
Drexler Frank,	N Germany	f d4	24
Duffield Charles,	Guelph	f c1	11
Duffield George	"	f g3 ws	2
Duffield Wm	"	f c1	11
Duggan Michael	Marden	f d4	29
Dunbar Archibald	"	f d3	29
Dyson I Mrs	Guelph	f c2	7
Dyson J D	"	f c2	7
Dyson J S	"	t c3 gs	3
Dyson Robert	"	f c2	7
Ehrhardt Wm	Hespeler	f b5	4
Elliott G Mrs	Guelph	f d6	24
Elliott John	Marden	fc11	3
Elliott Robert	Guelph	f d6	20
Ellis John	Marden	f d1	14
Elsley George,	Mosborough	t b4	7
Emery George	Guelph	t c8	5
Emery George jr	"	t c8	5
Fahrar Joseph,	N Germany	f b1	21
Fahrar Philip	"	f b1	21
Farrow Asher	Guelph	f A	34
Farrow J C,	Armstrongs Ms	fc10	10
Ferguson Charles,	Guelph	fc3 gs	9
Fisher Wm	"	t b2	9
Fisk John	"	f b2	5
Fitzgerald James	"	f g2	5
Fleming Isaac	"	f c3 gs	4
Fleming Wm	"	f c3 gs	4
Flick Louis	"	t d3	2
Flynn Thomas,	Gourock	f	G
Forbes Robert	Guelph	f g3	3
Ford Eli	Marden	f d2	18
Ford Jemima	Guelph	f e1	10
Forrest J Mrs,	Mosborough	f b3	6
Forrest Robert	Guelph	f b4	6
Forsyth James	"	fg3 ws	4

GOLD MEDAL KARN PIANOS AND ORGANS, SUPERIOR TO ALL OTHERS

WRITE FOR A CATALOGUE. Address, D. M. FERRY & CO., WINDSOR, ONT.

KARN PIANOS AND ORGANS ARE WARRANTED FOR SEVEN YEARS

	POST OFFICE	CON.	LOT
Fox E J	Marden	f d2	14
Fox J J	"	f d2	13
Frank Martin, Mosborough		f b3	7
French Matthew, Guelph		fc7 ls	10
Friendship Wm	"	f e2	4
Fursey Richard	Marden	f c9	2
Fyfe Alexander, Gourock		f b4	3
Fyfe George	"	f b3	4
Fyfe John	"	t b3	3
Fyfe Robert	"	f b4	4
Fyfe Wm	"	f b4	4
Gibson Wm,	Guelph	f c2	2
Gilchrist Archibald	Toronto	f A	sg
Gilchrist James,	Guelph	f A	sg
Gillies Donald	Marden	f d3	18
Gillies John	"	f d3	17
Goetz And, New Germany		f b2	20
Goetz George	"	f b2	19
Goetz Jacob,	Marden	f d3	16
Goetz John, New Germany		f b2	18
Goetz Wm	"	f b2	20
Gokey Peter,	Guelph	f A	32
Gordon George	"	f c2	11
Gordon John	"	f d4	15
Gordon Wm,	Marden	t d3	16
Gowdy Thomas,	Guelph	f A	33
Graham Guy	"	t c7	7
Grant James,	Mosborough	t b2	7
Greyerfield Joseph,	Guelph	tg3ms	44
Grieve J R	"	f e2	B
Griott Patrick	"	f c3	4
Groat Wm	Marden	f d2	15
Grundy Wm,	Guelph	fc3 gs	19
Gully Thomas	"	t A	17
Hadden Alex,	Mosborough	f b3	8
Hadden Wm	"	f b4	5
Hales Alfred,	Guelph	t e1	1
Hall Godfrey	"	f d6	16
Hamilton Wm	"	f g1	8
Hamilton Wm jr	"	t g1	8
Hammond Edward	"	f d6	8
Hammond Wm	"	f d6	8
Hans Henry	"	f c5	8
Hardy Joseph	Gourock	t b3	2
Harland Ed, Armstrongs Ms		fc1 l	8
Harland Frank	"	tc1 l	8
Harrison Wm,	Guelph	f g4	3
Harvey Gardiner	"	t c8	6
Harvey J A	"	t e1	H
Harvey Robert	"	f c8	6
Hassan Andrew,	Marden	f d6	14
Hassan James,	Inverhaugh	f d6	14
Hawes Charles,	Marden	f d4	29

	POST OFFICE	CON.	LOT
Hawes Henry,	Guelph	t b2	6
Hawkins Ernest	'	t e1 ks	1
Hawkins Robt,	Mosborough	f b4	5
Hayden Henry,	Marden	t d3	8
Hayden Walter	"	f d1	27
Heffernan Charles,	Arthur	f d2	28
Heffernan D Mrs,	Guelph	f c5	9
Heffernan John	Marden	f d2	18
Henderson John,	Guelph	f b2	6
Henderson Thomas	"	f b2	7
Hennessey John	"	fg3ms	46
Henning C H	"	f c6	8
Hewer Sinclair	"	t c5	8
Hewer W J S	"	f c3	1
Hill Wm	"	t c9	7
Hillen Benjamin	"	f c6	2
Hilman Wm	"	tg3ms	39
Hinds Alfred,	Gourock	t b4	16
Hinds M Mrs	"	f b3	11
Hinds Wm	"	f b3	12
Hirst G Mrs,	Guelph	f A	17
Hobson Joseph,	Mosborough	f b4	8
Hobson J I	"	t b5	9
Hockitt Wm	Guelph	te1 ks	12
Hodgson Robert,	Gourock	t b3	11
Holmwood George,	Guelph	f d2	4
Honeywell E,	N R	f d6	1
Hood Bruce,	Guelph	f b1	15
Hood Gideon	"	f e1	5
Hood G B	"	f e1	27
Hood G D	"	f e1	5
Hood James	"	f F	1
Hood Thomas	"	t d6	4
Hood Wallace	"	f b1	18
Horning Mrs	"	f A	35
House Joseph,	New Germany	f d6	29
Howes Thomas,	Marden	f d4	28
Howitt Charles,	Guelph	f e1	1
Howitt James	"	f g4	5
Howitt Wm	"	f e1	D
Huck Andrew,	New Germany	f d6	29
Hummell Mart,	Mosborough	t b4	7
Hummell Michael	"	t b4	7
Hunt John,	Guelph	t c3 gs	5
Hunter Wm	"	f g4	7
Hurley John	"	f A	10
Hurley John,	Marden	f d3	10
Ibbittson John,	Mosborough	t b3	8
Ireland James,	Gourock	f b2	5
Jackson Albert,	Guelph	t b1	7
Jackson Archibald	"	f b1	9
Jackson Joseph	"	f b1	7
Jackson J A	"	f e2	8

FERRY'S SEEDS are Known Everywhere, Sold Everywhere, Grown Everywhere.

	POST OFFICE	CON.	LOT
Jackson J S	Guelph	f	d6 4
Jackson Thomas	"	t	e2 9
Jackson Wm, New	Germany	f	b3 17
James Arthur,	Guelph	t	C
Johnstone Frank	"	t	c7 2
Kavski Anthony	"	fc3	gs3 7
Kay James	"	f	A 7
Kay Wm	"	f	A 7
Keleher Catherine	"	f	A 1
Keleher Dennis	"	f	c2 6
Keleher Edward	"	f	c1 10
Keleher P Mrs	"	f	c1 11
Kelly Charles	"	f	A 26
Kelly J W B	"	f	A 26
Kennedy Alexander,	Marden	f	d2 7
Kennedy Donald	"	f	d2 10
Kennedy Duncan	"	f	d6 14
Kennedy Hugh	"	f	d6 14
Kennedy John	"	f	d2 10
Kenny W W,	Guelph	f	c4 3
Keough Christopher	"	f	g2 5
Keough James	"	f	g2 5
Keough John,	Gourock	f	b2 2
Keough J Mrs	"	f	b1 4
Keough Wm,	Guelph	f	c4 10
Kidd M R	"	t	d2 6
Kinnear Wm,	Toronto	f	d3 2
Kirby Jos,	Armstrongs Mills	f	c11 6
Kirby J R,	Guelph	t	d6 23
Kirkland John	"	f	c8 7
Knight John,	Marden	t	d2 18
Knowles R Mrs	"	f	d1 23
Kopuiske Fred,	Mosborough	t	b4 1
Lace Alfred,	Guelph	f	A 34
Laidlaw Frank	"	f	b3 13
Laidlaw James jr	"	f	b2 14
Laidlaw John	"	f	b2 12
Laidlaw John,	Marden	f	d5 21
Laidlaw J A,	Guelph	f	b2 11
Laidlaw J S sr	"	f	b2 15
Laidlaw R T	"	f	b2 13
Laidlaw Wm	"	f	b2 15
Laidley S S	"	f	cs gs4
Laidley W H	"	f	c5 1
Laird John	"	f	c3 7
Lamprey J A	"	f	A 30
Larter Henry	Armstrongs Mls	f	d1 28
Leggitt H,	Marden	f	c8 3
Leggitt Thomas	"	f	c8 3
Leslie Mary,	Guelph	f	c7 ls5
Lester George,	Marden	t	c11 2
Lewis Alexander,	Guelph	t	e1 9
Lewis Edward,	Mosborough	t	b4 10
Lewis James,	Guelph	t	e2 6
Lillie James,	Marden	f	d2 24
Lillie J W	"	f	d2 24
Lillie Thomas	"	t	d3 21
Lindsay R M,	Guelph	f	e1 10
Love James	"	f	c2 5
Lowell Francis,	Galt	f	c3 1
Lynch Martin,	Guelph	t	A 16
Lynch Thomas	"	t	g4 9
Lyons B H,	Marden	f	d3 25
McAllister W W,	Guelph	f	g1 3
McCallum Alexander	"	t	C
McCorkindale J	"	f	b3 11
McCrae Alexander,	Marden	t	d3 11
McCrae David,	Guelph	f	g4 6
McCrae George	"	t	A 32
McCrae John,	Marden	f	d6 14
McCrae Roderick,	Guelph	t	e1 7
McCrae Wm	"	f	e1 6
McCuen David	"	f	c2 10
McCuen John	"	f	c2 9
McCuen S H	"	f	c2 9
McDonald Alex,	Marden	f	d3 14
McDonald James	"	f	d3 12
McDonald Joseph	"	f	d3 15
McDonald Walter	"	f	d2 16
McDonald Walter jr	"	t	d2 16
McDougald Charles,	Guelph	f	e2 2
McDougald Hugh	"	f	e2 2
McDougald Wm	"	f	e2 1
McEachern Peter,	Marden	t	d6 14
McGee Robert,	Guelph	t	c7 8
McGinn John,	Marden	f	d3 26
McIntosh Alex.	Mosborough	f	b3 5
McIntosh Angus,	Marden	f	d3 17
McIntosh C W,	Guelph	f	b2 1
McIntosh Donald,	Gourock	f	b4 2
McIntosh Geo,	Mosborough	f	b4 7
McIntosh James,	Guelph	t	C
McIntosh James,	Marden	f	d5 14
McIntosh John,	Gourock	f	b5 2
McIntosh John,	Marden	f	d5 15
McIntosh Rich,	Mosborough	f	b3 6
McIntosh Robert,	Guelph	f	b3 5
McKenzie Alexander	"	t	A 28
McKenzie W F,	Marden	t	d3
McKersie Robert,	Guelph	f	e1 1
McLean Alexander	"	f	c3 gs3
McLellan Kenneth,	Marden	fc	l2 5
McLeod Donald,	Guelph	f	c1 6
McNaughton Jas,	Gourock	f	b4 2
McNaughton Peter	"	f	b4 2
McNaughton T Mrs,	Guelph	fg	3 ms4 2

GOLD MEDAL KARN PIANOS AND ORGANS, SUPERIOR TO ALL OTHERS

WRITE FOR A CATALOGUE. Address, D. M. FERRY & CO., WINDSOR, ONT.

KARN PIANOS AND ORGANS ARE WARRANTED FOR SEVEN YEARS

	POST OFFICE		CON.	LOT
McPherson Alexander	Guelph	f	c1	8
McQuillan Arthur	"	f	g1	10
McQuillan Bernard	"	f	g1	10
McQuillan Frank	"	f	g1	11
McQuillan P	"	f	G	12
McQueen P Mrs	"	f	c3	gs4
McTaggart Archibald	"	t	b5	18
Mahoney Patrick	"	f	g3	ms43
Maltby Isaac	"	t	c4	11
Manderson James	"	f	b4	12
Marcroft Water	"	f	A	33
Marsh W H	"	f	d4	10
Martin David, Weissenburg		f	d6	28
Martin George, Guelph		f	F	E
Matthews Charles	"	t	c2	4
Matthews George	"	t	c2	4
Matthews Robert	"	f	c1	4
May Joseph, New Germany		f	b4	18
Merewether H D, Guelph		fc	10	11
Metcalf G B, Marden		fc	10	2
Metcalf J H	"	fc	10	2
Millar Louis, Gourock		f	b5	18
Millar Robert Guelph		f	g3	ts7
Miller James	"	f	g3	ts7
Mills James	"	t		O
Milne W B, Armstrongs Mills		tc	12	8
Mitchell James Guelph		f	b1	6
Mitchell John	"	t	c3	gs6
Molloy Patrick	"	f	c3	5
Monroe John Marden		f	d6	11
Moore Nelson Guelph		fg	3ws	39
Morgan Frank	"	f	c1	9
Morgan Patrick	"	f	c1	9
Morrell Henry Marden		f	d6	14
Morrell John Guelph		f	b2	19
Morrison Charles, Marden		t	d2	18
Mounce Fred, Armstrongs Ms		fc	11	9
Mounce J E	"	fc	11	9
Mounce Richard	"	fc	10	9
Moyer P Mrs Marden		f	d4	26
Muldoon Owen Guelph		f	e1	ks1
Murdock James	"	f	d2	14
Murnahan D J	"	f	c3	5
Murnahan John	"	f	c6	6
Murphy John	"	f	c4	1
Murphy Michael	"	f	c4	1
Murray Wm Marden		t	d2	14
Mutrie And, Armstrongs Ms		tc	10	11
Myer Philip Marden		t	d4	26
Nesbitt T Mrs	"	f	c9	1
Newstead E Mrs Guelph		f	d6	3
Newstead Wm	"	t	c5	1
North Andrew Marden		f	d6	18
North George Marden		t	d6	18
O'Connell Andrew, Guelph		fg	1ms	45
O'Connell Michael	"	fg	3ms	40
O'Connor Daniel	"	f	c3	11
O'Connor Jeremiah	"	f	c3	11
O'Connor M	"	f	d3	8
O'Neil James Marden		f	d1	29
O'Neil Joseph	"	f	d1	29
Oberholtzer A C, Bloom'g'ef		b4		10
Orr Robert Guelph		t	A	4
Pallister Richard, Gourock		f	b2	3
Pallister R L	"	t	b2	3
Parker John	"	t	b2	10
Parker Robert Guelph		f	g3	4
Parkinson Ernest, Eramosa		f	c6	11
Parsons Frederick, Guelph		f	e2	A
Parsons H K	"	f	e1	1
Parsons Mrs	"	f	c7	7
Patterson Eliza	"	f	c8	5
Patterson J D	"	f	g1	4
Pindar Samuel	"	t	b1	3
Pindar Wm	"	t	e2	1
Pipe A A Berlin		f	A	34
Place Robert Marden		f	d1	24
Plester Charles, Guelph		t	A	16
Porter G D	"	f	d4	7
Powers James	"	f	c3	gs30
Putzer Aug, Mosborough		t	b4	7
Quarrie Andrew Guelph		t	b2	17
Quarrie Andrew, Marden		t	d3	11
Quarrie Andrew jr	"	t	d3	12
Quarrie Christopher, Guelph		f	b3	18
Quarrie George	"	f	b2	17
Quarrie Wm	"	t	b2	16
Quarrie W J Marden		t	d3	12
Rawson Ern, Armstrongs Ms		fc	12	11
Rawson Frank	"	fc	12	11
Reading Jos, Mosborough		t	b3	16
Redmond Charles, Eramosa		f	c7	9
Redmond Daniel	"	f	c7	11
Reeve Chas, Armstrongs Mls		tc	10	11
Reeve John Gourock		t	b2	3
Reid Alexander	"	t	b1	5
Reinhardt Christop, Guelph		f	d6	29
Reinhardt Edward, Marden		f	d2	29
Reinhardt Wm, N Germany		t	d6	29
Rennie Wm, Guelph		t		C
Reynolds J B	"	t		C
Richardson James, Marden		f	d5	23
Richardson Wm, Guelph		f	b1	2
Rife Samuel, Mosborough		f	b4	13
Robertson Charles, Guelph		f	c7	1
Robertson Lawrence	"	t	c2	5

FERRY'S SEEDS are Known Everywhere, Sold Everywhere, Grown Everywhere.

	POST OFFICE	CON.	LOT
Robertson Rufus	Guelph	t c7	7
Robertson Sylvanus	"	t c7	6
Robertson Wm	"	f c3	gs2
Roth J G,	New Germany	t b2	22
Rouse John,	Marden	f d3	10
Ruddell John,	Berlin	f b3	2
Ryde Alexander,	Guelph	fg3	ws10
Ryder David	"	f F	A
Ryder John	"	t c6	10
Ryder Patrick	"	fc3	gs37
Sadroski Frederick	"	t d6	1
Sallows John	"	f d5	3
Sanders Arnold	"	f G	12
Saur Wendall	"	f e1	1
Savage John,	Gourock	f b2	3
Scanlon Mrs,	Armstrong's M'ls	fc1	010
Scarrow Henry	"	tc11	11
Schnurr Jacob,	Mosborough	f b5	7
Scott Wm,	Guelph	f g2	5
Scroggie Mrs,	Arthur	f d6	5
Scroggie Wm,	Guelph	t d6	5
Searle Henry,	Marden	t d3	26
Seifried F'k,	New Germany	f b2	20
Shaw John,	Guelph	f c6	10
Shaw W J	"	t e1	A
Shortreed George	"	f e2	10
Shortreed Gideon	"	f d5	1
Shortreed Robert	"	f d4	1
Shute Andrew,	Marden	f d5	29
Shute Joseph	"	f d5	29
Shute Louis	"	f d5	28
Simmonds Frank,	Guelph	t A	32
Simpson James	"	f A	9
Simpson J L,	Marden	t d1	23
Simpson Robert,	Guelph	f d5	6
Sims Matthew,	Eramosa	f c7	11
Sinclair J C,	Guelph	f c2	8
Skelton Joseph	"	te1	ks10
Skinner G K	"	f c3	gs8
Slater Wm	"	t d5	2
Sleeman George	"	f e1	ks1
Sleeman G A	"	f e1	ks1
Sleeman Wm	"	t e1	ks1
Sloan Wm	"	t g3	ws2
Smith John Jr,	Marden	f c9	3
Smith Richard,	Guelph	f e2	1
Smith Thomas	"	f d3	12
Snelling George,	Eramosa	t c9	11
Sockett R Mrs,	Guelph	f c3	11
Sorby Douglas,	Gourock	f b2	2
Sorby Oswold	"	f b2	3
Speirs Alex'r,	Mosborough	f b3	9
Speirs John	"	f b3	10
Speirs Robert	Mosborough	f b2	9
Squirrel Wm,	Guelph	t	C
Steele John	"	f e1	D
Steele W Mrs	"	fe1	ks12
Stevenson Wm	"	f c3	gs6
Stewart John	"	f c8	5
Stewart Mrs	"	f d6	20
Stone Alfred	"	f g2	8
Stone F W	"	f g2	8
Stull G W	"	f c3	8
Sunley Noah	"	fc3	gs15
Sunley Samuel	"	fc3	gs13
Suthrell Wm	"	f g3	ts5
Swartzenberger Wm,	Marden	t d6	16
Sweetnam Matth'ws,	Guelph	f c3	10
Thomas Joshua,	Marden	t d2	28
Thompson E V,	Guelph	f d5	20
Thompson G H	"	f d5	20
Thompson John,	Calgary	f C	9
Thring Henry,	Marden	f d1	12
Thring James	"	f d1	12
Thurtell George,	Guelph	f d5	10
Tolton John	"	t c1	11
Tolten Wm	Eramosa	f A	34
Torrance George,	Guelph	fc3	gs16
Torrance Wm,	Armstrongs M	fc11	11
Tovell Samuel,	Guelph	t A	26
Tracey Martin	"	fc3	gs10
Tuck Charles	Mosborough	f b5	6
Tuck Wm	Guelph	f c5	5
Turner J C	"	t c2	6
Vance Wm,	Gourock	f b2	5
Walker J V,	Guelph	f c7	ls5
Waters Henry,	Eramosa	f c9	11
Watson Alfred,	Guelph	fc11	11
Watson Charles	"	fc10	5
Watson D B	"	f C	3
Watson Henry	"	f c9	14
Watson H S,	Marden	tc12	2
Watson J R,	Guelph	f c9	14
Weiler Daniel	"	t c7	4
West Richard	Toronto	f e1	3
West Walter	Guelph	f c7	4
Whitaker George	"	t e1	D
Whitaker Wm	"	f d4	5
White Alexander	"	f d5	4
Whitelaw Andrew	"	f b1	5
Whitelaw George	"	f c4	8
Whitelaw G A	"	t b1	5
Whitelaw Thomas	"	f b1	7
Whitelaw Thos N	Germany	f b3	16
Whitelaw Wm,	Guelph	f b1	7
Whitelaw Wm jr	"	f b1	7

BUY ONLY THE RELIABLE AND POPULAR KARN PIANO & ORGAN

WRITE FOR A CATALOGUE. Address, D. M. FERRY & CO., WINDSOR, ONT.

	POST OFFICE		CON.	LOT
Wilkie James,	Marden	tc	12	5
Wilmot Charles	"	t	b4	9
Wilson James,	Guelph	f	F	G
Wilson Thomas	"	f	c7	2
Wilson Wm	"	f	F	G
Wingfield George	"	f	b4	5
Wolfe Michael,	Hespeler	t	b4	3
Woodhouse Jere,	Gourock	t	b2	3
Woods James	Guelph	t	c4	3
Woolis Edmund	Guelph	t	E	B
Worswick James,	Chicago	f	b2	4
Wright A E,	Acton	f	c7	4
Wright Herbert,	Guelph	f	b2	10
Young John	"	f	g3	4
Young Wm	"	f	g3	4
Young Wm jr	"	t	c3	8
Zavitz Charles	"	t		C
ZimmermanJos,	Weissenb'g	f	d5	29

LUTHER (West) TOWNSHIP.

The address given after each name is the post office address.

ABBREVIATIONS—f. Freeholder; t. Tenant.

	POST OFFICE		CON.	LOT
Adams James	Conn	f	12	1
Alexander David,	Egerton	f	12	7
Alexander Robert	"	f	14	11
Allan David,	Arthur	f	3	5
Allen W J,	Port Hope	f	3	3
Anderson Isaac,	Damascus	f	6	10
Anderson W J	"	f	6	10
Andrews Fred,	Gordonville	f	9	7
Andrews Wm	"	t	6	3
Ariss John jr	Conn	f	12	3
Ariss John sr	"	f	12	3
Armstrong John,	Damascus	t	9	10
Armstrong Wm,	Rothsay	f	8	8
Arnott Henry,	Egerton	f	13	11
Arnott H Mrs	"	f	13	10
Aylward Robert,	Arthur	f	5	1
Bain Wm	Damascus	t	8	11
Barber Arthur,	Monticello	f	11	16
Barber Ebenezer	"	f	13	17
Barber John	"	f	11	16
Barber Walter	"	f	11	14
Beattie Robert,	Egerton	t	13	10
Beckner John,	Conn	f	14	1
Bellamy Ebenezer,	Dracon	t	1	16
Bellamy Thomas	"	t	1	16
Benham Alfred,	MountView	f	5	15
Benham George	"	f	5	15
Benham John	"	f	5	15
Bennett John,	Gordonville	f	8	2
Bennett Stephen,	Arthur	f	1	5
Berry Thomas	"	f	1	6
Berry Wm	"	f	1	6
Best Isaac,	Gordonville	f	8	1
Bicknell Newton,	Arthur	f	2	3
Billings Dennis,	Monticello	f	10	18
Bilton George,	Damascus	t	6	7
Binns John,	Arthur	f	2	6
Bishop Thomas,	Damascus	f	7	10
Black David	"	t	6	10
Black I Mrs,	Stratford	f	13	4
Black Wm,	Damascus	f	8	15
Bolger James,	Conn	t	14	1
Bolger Michael,	Egerton	t	14	14
Boomer David,	MountView	t	5	16
Boomer Robert,	Damascus	t	6	17
Botterill Wm,	Arthur	t	1	4
Boulding John	"	t	2	10
Boulding Stephen	"	f	1	11
Bowman Noah,	Conestogo	f	14	3
Boyd Edward,	Gordonville	f	7	2
Boyd James,	Damascus	f	6	6
Boyle Charles,	Arthur	f	5	5
Boyle James,	Toronto	f	5	7
Bradley David,	Gordonville	f	7	5
Bradley John	"	f	7	5
Bradley W H	"	f	7	5
Bradshaw James,	Conn	f	13	3
Brain Edwin,	Damascus	f	9	12
Brain Wm	"	f	9	12
Bresnahan James	"	f	7	9
Bresnahan John	"	f	7	9
Bresnahan Joseph,	Arthur	f	6	9
Bristow Edwin	"	f	4	15
Broadhaecker Henry	"	f	5	11
Brock Wm,	Monck	f	10	13
Brohman Joseph,	Damascus	f	8	13
Brothers Thomas	"	t	8	7
Brothers Wm	"	t	8	7
Brownlee Albt,	MountView	t	5	11
Brownlee John sr,	Damascus	f	7	9

KARN PIANOS AND ORGANS ARE WARRANTED FOR SEVEN YEARS

FERRY'S SEEDS are Known Everywhere, Sold Everywhere, Grown Everywhere.

	POST OFFICE		CON.	LOT
Buchanan Charles	Monticello	f	9	18
Buckley James,	Egerton	f	14	15
Bunyan Dennis,	Gordonville	f	11	1
Bunyan John	"	f	11	1
Bunyan Mathias	"	f	11	1
Bunyan Thomas	"	f	11	1
Burrows G W,	Conn	f	14	1
Burrows J E	"	f	14	1
Burt J H,	Arthur	t	4	1
Burton John	"	t	4	3
Buschlen George	"	f	7	6
Butchart Alexander,	Egerton	f	12	11
Byers Wm,	Arthur	t	1	4
Byers Wm Mrs,	Gordonville	f	8	1
Caldwell Charles,	Perrytown	f	6	6
Cammidge George,	Monck	f	10	5
Cammidge Henry	"	f	10	5
Cammidge Robert	"	f	10	4
Campbell Samuel,	Peepabun	f	1	18
Campbell Thomas,	Arthur	t	5	6
Cann Abram,	Peepabun	f	2	14
Cantwell P Mrs,	Arthur	f	4	4
Carlaw Thomas	"	f	1	9
Carlaw Wm	"	f	1	8
Carroll Joseph,	Grand Valley	f	11	13
Carter John,	Conn	f	13	5
Carter W S	"	t	13	5
Cavanagh G Mrs,	Damascus	f	6	8
Church W Mrs,	Arthur	f	5	7
Clark John,	Dracon	t	5	18
Clark J H,	Damascus	f	6	4
Clendman A E,	Conn	f	14	1
Close James,	Mount View	t	4	17
Colbeck Austin,	Monticello	f	12	18
Collins John,	Mount View	f	4	11
Collison Albert	"	t	3	13
Colwell R A,	Monck	f	11	5
Colwill Wm	"	f	12	7
Comba Wm,	Gordonville	f	8	5
Conan John,	Damascus	t	8	12
Conan Wm,	Hamilton	f	8	12
Conn Miss	Conn	f	14	1
Cook James,	Gordonville	f	7	4
Cook Walter,	Damascus	f	7	6
Cooper Andrew,	Egerton	t	14	8
Cooper James jr	"	f	14	8
Cooper James sr	"	f	14	8
Cooper Wm	"	t	12	5
Coram George,	Peepabun	f	2	18
Corbett James,	Gordonville	f	8	6
Coutts John,	Egerton	f	14	16
Coutts Mrs	"	f	14	16
Coutts Peter	"	f	14	15
Cowan George,	Monck	t	10	10
Cowan John,	Arthur	t	2	14
Crane John sr,	Peepabun	f	3	18
Crane Thomas	"	f	3	18
Crewson Judson,	Arthur	t	2	9
Crewson Oscar	"	t	2	9
Cummins Michael,	Rockwood	f	3	13
Curtis Henry,	Arthur	f	3	8
Curtis John,	Guelph	f	4	5
Cutler E,	Ridgeway	f	7	17
Davidson Benj,	Uxbridge	f	3	11
Davidson James,	Egerton	t	14	12
Day John,	Damascus	f	6	13
Day Richard	"	f	7	13
Day Wm jr	"	f	7	10
Day Wm sr	"	f	7	14
Day W S	"	f	7	12
Deacon J,	Leamington	f	1	4
Dean W H,	Hamilton	f	12	6
Dennis Henry,	Galt	f	5	18
Dennis John	"	f	4	17
Dennis S J,	Mount View	t	4	17
Densmore Adam,	Peepabun	f	1	17
Densmore Robert	"	f	1	18
Devlin Henry,	Guelph	f	11	11
Devlin J A,	Stratford	f	7	17
Dillehenty Francis,	Conn	f	14	1
Dingman J E,	Gordonville	t	6	3
Dodge George	"	f	7	1
Donald Alexander,	Conn	t	14	4
Donald John	"	f	13	2
Doyle John	"	f	14	1
Drury Charles jr,	Peepabun	f	3	15
Drury Charles sr,	Arthur	f	2	11
Drury John	"	f	2	10
Dunbar George	"	f	6	17
Duncan Wm,	Egerton	f	13	6
Dunn Arthur,	Arthur	f	2	2
Dunn James,	Damascus	f	5	10
Dunn John,	Arthur	t	3	12
Eaton George	"	f	1	11
Elliott Alexander,	Damascus	f	8	9
Elliott George	"	f	8	9
Elliott R Mrs,	Arthur	f	3	14
Evans John,	Conn	f	14	1
Fair Alexander,	Gordonv'e	f	8	8
Fair Wm	"	f	7	3
Ferguson G D,	Fergus	f	11	13
Ferguson J W,	Birr	f	8	18
Ferguson Samuel,	Conn	f	13	2
Ferguson Theron,	Damascus	t	6	10
Fitzgerald James,	Arthur	f	2	6
Fitzpatrick Ed,	Gordonv'e	f	6	5

BUY ONLY THE RELIABLE AND POPULAR KARN PIANO & ORGAN

WRITE FOR A CATALOGUE. Address, D. M. FERRY & CO., WINDSOR, ONT.

	POST OFFICE		CON.	LOT
Fitzpatrick Ed,	Damascus	f	6	12
Fitzpatrick Pat,	Gordonv'e	f	6	5
Fitzpatrick Peter,	Damascus	f	6	5
Fitzpatrick Thomas	"	f	6	6
Flath Adam	Drayton	f	13	5
Flick Joseph jr	Arthur	f	5	4
Flick Joseph sr	"	f	5	4
Ford Edward	Gordonville	f	7	1
Foster Benson	Arthur	t	4	1
Foster Silas	"	f	4	1
Fredericks Well,	Toronto	f	9	10
Friar Robert	Arthur	f	3	7
Fuller Henry	"	t	3	3
Fuller Henry sr	"	f	1	6
Gallagher Daniel	"	f	9	2
Gallagher Michael	"	f	5	3
Gardner James,	Mount View	t	5	14
Gardner Wm jr	"	f	4	15
Gardner Wm sr	"	f	4	18
Gaviller A C,	Grand Valley	f	14	18
Geir Donald	Belwood	f	10	2
Gibson George,	Egerton	t	12	12
Gibson Thomas	"	f	12	13
Gibson Wm	"	f	12	13
Gier John	Gordonville	f	10	1
Gilder Charles,	Arthur	f	4	8
Giles R F	Monck	f	9	10
Gilstorf Charles	Conn	f	12	2
Gilstorf Frederick	"	t	14	3
Gilstorf Henry	"	t	12	2
Godfrey Joseph	Monck	f	11	15
Golightly John	Conn	f	13	1
Goodall J W	Damascus	t	6	10
Goodall Robert	Warner	f	6	10
Gorvett Wm	Arthur	f	11	11
Gourlay Joseph,	Monck	f	9	9
Gourlay Joseph jr	"	f	9	9
Gourlay Peter	"	f	9	9
Graham Alex,	Damascus	t	7	9
Graham James	Conn	f	13	3
Graham John	Arthur	f	13	3
Graham J A	Toronto	f	8	7
Graham J G	Damascus	f	8	6
Graham Thomas,	Arthur	f	3	1
Grantham Wm	"	f	3	10
Grassley Levi	Damascus	t	6	13
Greer James	Monck	f	10	7
Greer Robert,	Sidney B C	f	13	8
Grieve Robert	Monck	f	10	10
Grindley Matthew,	Holstein	f	14	6
Groshow Wm,	Moorefield	f	13	18
Guard George	Arthur	f	2	8
Guard James	"	f	2	8
Guard Wm	Arthur	f	2	11
Haldane James	"	f	2	4
Haley Cormick	"	f	1	2
Haley John	"	t	1	2
Hannah James,	Dracon	t	3	13
Hannah T L	"	t	3	13
Hamilton W Mrs,	Damascus	f	7	9
Hanson John	"	f	6	14
Hanson Peter	"	f	6	15
Harbottle Geo,	Gordonville	f	10	3
Harcourt John,	Arthur	f	1	4
Harold Christop,	Monticello	f	11	1
Harris Thomas	Conn	f	14	1
Hart Wm	Arthur	f	5	3
Hastings John	Conn	f	13	1
Hatch George	"	t	14	5
Hatch J W	"	f	14	1
Hay George,	Damascus	t	8	15
Hay George sr	"	f	7	15
Hay Thomas	"	t	7	16
Hayes George sr,	Leamington	f	7	15
Heeney Francis,	Monck	f	10	11
Heffernan Mich,	Damascus	f	6	11
Hemming J Mrs,	Toronto	f	6	18
Henderson John	"	f	11	9
Henderson Thos,	Damascus	f	8	10
Henderson Wm	"	f	7	11
Hendry Thomas	"	f	8	12
Herriott David jr,	Egerton	f	12	8
Herriott David sr	"	f	14	9
Herriott George	"	f	13	13
Herriott James	"	t	14	9
Hewitt Mrs	Toronto	f	9	3
Hill Benjamin,	Arthur	f	4	7
Hill Thomas	"	t	4	4
Hollinger George,	Conn	f	14	1
Hollinger Thomas,	Damascus	f	7	7
Hollis Wm sr	"	f	7	7
Hopkins Dominick	"	f	4	10
Houston W J	Palmerston	f	12	12
Howes Alonza	Monck	f	11	12
Howes Augustus,	Egerton	t	13	7
Howes Peter,	Gordonville	t	9	3
Hubball Isaac,	Damascus	f	9	11
Hudson Mrs	Drayton	f	3	6
Hudson W J	Arthur	t	3	6
Hummell Leon,	Damascus	f	6	7
Hunter Alexander,	Egerton	f	14	10
Hunter James Mrs	"	f	14	10
Hunter John	"	t	14	10
Hunter Robert	"	f	14	10
Hunter R E	"	f	14	12
Irvine Archibald,	Everton	f	4	14

KARN PIANOS AND ORGANS ARE WARRANTED FOR SEVEN YEARS

FERRY'S SEEDS are Known Everywhere, Sold Everywhere, Grown Everywhere.

	POST OFFICE		CON.	LOT
Irvine Thomas	Arthur	f	3	1
Irwin George	"	f	2	7
Isles James	"	f	1	5
Isles Wm	"	f	1	5
Jackson Irvine	Birr	f	12	15
Jackson James	Egerton	f	12	10
Jackson John, Mount View		t	4	11
Jackson Robert, Arthur		t	6	4
Jackson Robert, Egerton		f	12	10
Jackson Samuel, Gordonville		f	8	2
Jackson Samuel sr, Arthur		f	4	2
Jackson Wm, Gordonville		f	8	2
Jackson Wm, Mount View		f	4	13
Jamieson Alexander, Arthur		f	3	9
Jamieson David	"	t	2	2
Jamieson James, Mt View		t	5	17
Jeffrey James	Arthur	f	3	4
Jeffrey Robert	"	f	3	4
Jeffs Robert	Belwood	f	4	17
Johnston John, Gordonville		f	6	1
Jones Isaac	Mount View	f	5	15
Jones James	Damascus	f	7	16
Jones Wm	Mount View	t	5	14
Justason Benjamin, Arthur		f	3	6
Keely James	"	f	2	1
Kelly Francis	Egerton	f	14	14
Kelly James	Mount View	f	4	16
Kelly John	"	f	5	9
Kelly John	Peepabun	f	1	15
Kelly Thomas	Mount View	f	4	16
Keough Thomas	Guelph	f	2	15
Kidney John	Arthur	f	2	5
Kilbourne Benj, Woodstock		f	4	12
Langdon Abel	Arthur	f	2	13
Langdon Arthur	"	t	3	11
Leary J S	Britannia	f	8	14
Lennox Andrew, Gordonv'le		f	9	1
Levery Thomas	Arthur	f	3	12
Lewars David	Fergus	f	5	13
Little Christopher, Conn		f	14	1
Livingston Duncan	"	f	12	1
Long Thomas, Port Hope		f	3	2
Lucas Abner	Peepabun	f	3	15
Lynch John Mrs, Damascus		f	8	11
Lyons James	Arthur	t	4	6
Lyons Thomas	"	t	4	5
McAinsh John	Egerton	t	13	8
McArthur Charles, Monck		f	11	10
McCartney John, Arthur		f	1	12
McComb Thomas	"	f	2	15
McCullough J, Gordonville		f	9	6
McCullough T H	"	f	9	6
McDonald Wm, Arthur		f	9	4
McDougall Alex, Egerton		t	13	9
McEllstrum Dennis, Arthur		f	3	14
McEnaney James, Damascus		f	9	8
McFaddenGeo sr, Monticello		f	12	17
McFadden Thomas	"	f	12	17
McFadyen Archibald, Conn		f	14	1
McFadyen James	"	f	14	1
McFarlane D, Gordonville		f	10	2
McGee J Mrs, Arthur		f	5	6
McGivney John, Mount View		f	5	12
McGivney Mrs, Arthur		f	5	9
McGivney Philip	"	f	5	8
McGivney Wm, Mt View		f	4	13
McGregor Thos, Peepabun		f	4	18
McGruther Robert, Conn		t	14	1
McHardy Edward, Fergus		f	10	9
McHardy James, Monck		f	10	11
McIntosh John, Egerton		f	12	8
McKay John, Hamilton		f	10	12
McKellar Hugh, Conn		t	14	1
McKinney Robert, Damascus		t	9	10
McLaughlan Wm, Conn		f	14	1
McLean Arch, Gordonville		f	11	4
McLuhan James, Conn		f	14	5
McLuhan Samuel, Egerton		f	14	9
McMullen Wm, Arthur		f	1	7
McNab John	"	f	5	2
McNab Michael, Chepstowe		f	5	2
McNab Michael jr	"	f	5	2
McNamara Dennis	Damascus	f	3	9
McNamara James	"	f	4	9
McNamara John	"	f	4	9
McNamara Michael	"	f	4	9
McNamara Thomas	"	f	4	9
McPherson C J, Conn		t	14	1
McQueen James, Arthur		f	2	12
McTavish Neil, Monck		t	10	4
Malone James, Toronto		f	6	10
Manion John jr, Egerton		t	14	14
Manion John sr	"	f	14	12
Manion Michael	"	t	14	13
Marooney John, Conn		f	14	2
Marooney Patrick, Arthur		f	14	2
Martin John, Gordonville		f	9	5
Maud Wm	"	f	10	1
Meiner S, New Hamburg		f	5	16
Meyer John, Kossuth		f	10	14
Miller Louis, Arthur		f	5	5
Milne David, Dracon		f	1	15
Milne James	"	f	1	15
Mitchell John, Gordonville		f	8	5
Moon Wm, Monticello		t	12	18
Moore Edward, Gordonville		f	6	1

COLD MEDAL KARN PIANOS AND ORGANS, SUPERIOR TO ALL OTHERS

WRITE FOR A CATALOGUE. Address, D. M. FERRY & CO., WINDSOR, ONT.

	POST OFFICE		CON.	LOT
Moore L H,	Arthur	f	8	13
Moore Stephen,	Conn	f	14	1
Morden Henry,	Arthur	t	6	9
Mordan John,	Damascus	t	6	9
Morley Isaac,	Egerton	t	14	8
Morley John,	Mount Forest	f	14	7
Morley Peter,	Egerton	t	14	7
Mullarkey Thomas,	Conn	f	14	1
Murdock Robert,	Gordonville	f	7	2
Murphy James,	Mount Forest	f	11	7
Murray John,	Arthur	f	3	5
Murray Samuel,	Toronto	f	2	4
Murray Thomas,	Arthur	f	4	2
Naughton Michael	"	f	4	6
Neff Albert	"	f	3	6
Nelson Alexander,	Damascus	f	6	9
Nelson Arthur	"	f	6	9
Nelson David,	Monck	f	10	9
Nelson John,	Damascus	f	6	14
Newson James,	Peepabun	f	3	18
Newson Wm	"	f	2	18
Nichols John,	Listowel	f	4	5
Nunn Ambrose	Arthur	f	1	13
Nunn D B	"	f	1	13
Nunn Isaac	"	f	1	13
O'Keefe Martin,	Copetown	f	5	14
O'Leary Humphrey	Gordon	f	9	2
Orr James,	Monck	f	10	7
Park James,	Peepabun	f	2	17
Patterson James,	Arthur	f	2	2
Patterson Wm	"	f	3	12
Pearce Wm,	Monticello	f	12	18
Peavoy Isaac,	Gordonville	t	10	1
Perry J T	Conn	f	13	4
Pevoy Richard,	Arthur	t	5	1
Philip John,	Grand Valley	f	6	16
Prentice Alexand,	Egerton	f	13	8
Prentiss George	Damascus	t	7	8
Prentiss Thomas,	Elora	t	9	11
Pringle James,	Arthur	f	3	7
Quinlan Hiram,	Damascus	t	7	9
Raftis Thomas,	Arthur	f	5	6
Ranton James	"	f	2	7
Rennie Wm	Fergus	f	1	16
Rhame John,	Monck	t	11	8
Rhame Luke	"	t	11	8
Rhane Thomas	Petherton	f	11	8
Rice Edward,	Monticello	f	11	18
Richardson Ralph,	Stratford	f	10	16
Ridsdale Charles,	Drayton	f	4	12
Ridsdale Coulson,	Egerton	t	14	6
Ridsdale John,	Mount View	f	6	13
Ridsdale Samuel	"	t	5	14
Ripley Thomas,	Arthur	f	4	2
Robinson Andrew	"	t	3	2
Robinson Charles,	Egerton	f	12	14
Robinson John,	Gordonville	t	8	2
Robinson John,	Monck	f	10	10
Robinson Joseph	"	t	11	9
Robinson J Mrs,	Arthur	f	10	10
Robson Thomas,	Vanneck	f	13	7
Roebuck H S,	Arthur	f	5	1
Rogers Mrs,	Monticello	t	13	18
Rutherford Maurice	Galt	f	6	7
Rutherford Thomas	"	f	5	14
Ryerse F D,	Monck	f	11	17
Samuels Walter	Damascus	f	9	13
Saunders Duncan	Arthur	f	1	3
Saunders John	"	f	1	3
Saunders Wm	Monck	f	11	5
Savage John,	Egerton	f	14	1
Segsworth Wm,	Monck	f	10	8
Senior Richard	Peepabun	f	3	16
Shaw Edgar,	Mount View	t	5	13
Shaw Frederick	Damascus	f	6	10
Shaw George	"	f	6	10
Shaw John,	Mount View	f	5	12
Shaw J H	Arthur	f	1	10
Shaw Wm	"	t	1	7
Sheppard Arch,	Almonte	f	7	8
Sheppard Wm	Damascus	f	7	13
Sim Robert,	Gordonville	f	7	1
Singleton Zechariah	Dam'cus	f	6	15
Sivell A Mrs	Monck	f	10	6
Sivell Robert	"	t	11	5
Skerritt Edward,	Mt View	f	4	14
Small J H	Conn	f	14	1
Small Samuel,	Egerton	f	12	9
Smart Wm,	Monck	t	10	9
Smeltzer John	"	f	11	6
Smeltzer Joseph	"	f	11	6
Smiley Wm,	Gordonville	t	9	5
Smith Charles	Monck	f	10	6
Smith Edward,	Gordonville	t	6	2
Smith J H,	Uxbridge	f	14	4
Smith Richard,	Peepabun	f	2	15
Smith Richard jr,	Gordonv'et		6	2
Smith Thomas,	Arthur	t	4	3
Smith Wm,	Peepabun	f	2	15
Smith W H,	Monck	f	10	6
Stephenson John,	Arthur	f	3	3
Stephenson Robert	"	t	4	4
Stevenson H Mrs,	Peepabun	f	5	16
Stewart Alexander,	Guelph	f	12	5
Stewart Dr	"	f	12	5
Stubbs Charles,	Egerton	f	14	14

KARN PIANOS RECEIVED THE GOLD MEDAL JAMACIA EXHIBITION, 1891

FERRY'S SEEDS are Known Everywhere, Sold Everywhere, Grown Everywhere.

	POST OFFICE		CON.	LOT
Stubbs Wm	Egerton	f	14	14
Stuckey S Mrs,	Grand Val	f	13	14
Sullivan Michael,	Damascus	f	8	11
Taylor James,	Monck	t	11	4
Ternan Arthur,	Arthur	f	9	7
Thomas Charles,	Dracon	f	1	14
Thomas Frederick	"	f	1	14
Thomas Herbert	"	f	1	14
Thomas Joshua	"	f	1	14
Thompson Joseph,	Elora	f	13	10
Thompson Neil,	Peepabun	f	3	17
Tillie Wm,	Monck	f	11	9
Tone Francis,	Damascus	t	6	14
Tone F Mrs	"	f	6	12
Tone John	"	f	7	10
Tosh Wm	"	f	7	8
Tovell David,	Acton	f	4	11
Tovell Jonathan,	Damascus	f	6	9
Towers George,	Peepabun	f	3	16
Turner Walter,	Damascus	f	8	10
Turney Frederick	"	f	8	10
Turney G W	"	f	7	12
Turney Hollice	"	f	7	12
Vance Samuel,	Egerton	f	12	9
Wade Thomas,	Damascus	f	9	13
Warner Matthew,	Monck	f	10	15
Waters John,	Damascus	f	9	9
Waters Thomas	"	f	7	9
Watson John,	Gordonville	f	8	4
Watson Thomas,	Monck	f	11	14
Watson Wm,	Gordonville	f	8	4
Wilkie George,	Monck	f	10	8
Williamson David	Gordonv'e	t	10	3
Wilson John,	Egerton	f	13	12
Wilson Robert	"	f	13	13
Wilson Wm,	Arthur	f	2	10
Wood Frederick,	Monticello	f	13	18

MARYBOROUGH TOWNSHIP.

The address given after each name is the post office address.

ABBREVIATIONS—f: Freeholder ; t. Tenant ; g. Gore; m. Mill; ks. King's Survey

	POST OFFICE		CON.	LOT
Abbot Joseph,	Hollen	t	H	8
Adams Henry,	Moorefield	t	7	3
Agar Charles,	Palmerston	t	10	3
Agur Thomas,	Hollen	f	5	19
Agur Wm	"	t	5	19
Aiken Albert,	Rothsay	f	M	80
Albert George,	Moorefield	f	9	37
Alexander Matthew,	Tralee	f	1	8
Allan Alexander,	Moorefield	f	6	1
Allan George,	Rothsay	f	M	106
Allan John	"	f	M	107
Allan John,	Stirton	f	8	17
Allendorf Peter,	Moorefield	f	9	7
Allin T H	"	t	10	4
Almont Wm	"	t	M	9
Anderson Alexander,	Stirton	f	8	19
Anderson C W,	Oakville	f	7	18
Anderson James,	Moorefield	f	6	9
Anderson James,	Rothsay	f	M	95
Anderson John	"	f	14	6
Anderson Wm,	Moorefield	t	M	19
Anderson Wm	Rothsay	t	12	6
Annis Levi	Harriston	f	12	19
Anthony John	Palmerston	t	11	2
Anthony Wm	Palmerston	f	11	2
Arbuckle John,	Rothsay	f	12	5
Arbuckle Joseph	"	f	12	5
Arbuckle M Mrs,	Teviotdale	t	12	1
Armstrong Charles	"	f	14	1
Armstrong George,	Tralee	f	1	4
Armstrong James	Hollen	f	C	11
Armstrong John	"	t	H	42
Armstrong Reuben,	Listowel	f	1	17
Armstrong Robert,	Hollen	t	5	17
Armstrong Robert,	Rothsay	t	13	12
Armstrong Silas,	Drayton	f	10	16
Armstrong Wm	Rothsay	t	14	10
Armstrong W H	Tralee	f	1	5
Arnold John	Riverbank	t	17	19
Arnold Mrs	"	f	17	18
Arnold Robert	"	t	17	19
Arnold R Mrs	"	f	17	19
Art E Mrs	Rothsay	f	15	7
Art John	"	f	13	11
Bailey Isaac	Tralee	f	1	14
Bailey Thomas,	Dorking	f	1	14
Bain R C	Moorefield	f	M	114
Ballard Alfred	Wallace	f	4	5

COLD MEDAL KARN PIANOS AND ORGANS, SUPERIOR TO ALL OTHERS

WRITE FOR A CATALOGUE. Address, D. M. FERRY & CO., WINDSOR, ONT.

	POST OFFICE		CON.	LOT
Ballard James	Wallace	t	5	4
Ballard W C,	Moorefield	f	6	10
Ballard W P	Wallace	t	4	5
Ballard Henry,	Teviotdale	t	14	1
Barber Wm	Rothsay	f	13	9
Barry John sr	Bosworth	f	15	17
Barry Robert	Rothsay	t	13	11
Bartley James	Wallace	t	5	3
Batty L A	Moorefield	t	M	30
Beattie H E	"	f	M	70
Beckett W J	"	f	M	80
Beisel Wm	Wyandot	f	5	8
Bell Charles	Teviotdale	f	12	2
Bell George	Hollen	t	4	15
Bell George	Rothsay	f	M	137
Bell Henry	Drayton	f	10	14
Bell Joseph	Rothsay	f	13	9
Benson James,	Bosworth	f	15	15
Benson J A	Drayton	t	12	16
Benson Samuel,	Bosworth	t	15	15
Benson Samuel	Rothsay	f	15	11
Benson Wm	"	f	16	12
Bessy George	Stirton	f	8	16
Bessy J H	Hollen	f	7	16
Bilton C Mrs	Rothsay	f	M	215
Bilton George	"	f	M	82
Bilton Walter,	Moorefield	t	M	16
Bishop J S	Drayton	f	13	12
Black Charles	Stirton	t	8	19
Black George,	Glen Allan	f	2	18
Black W J	"	f	2	19
Blough Garrett	Lebanon	t	2	6
Blough John	"	t	2	5
Blough Mary A	"	f	2	5
Bonner Joseph,	Riverbank	t	17	19
Booth John	Moorefield	f	9	9
Boprie Philip	Tralee	t	1	7
Boyd Mrs	Riverbank	f	16	12
Boyd W A	Lebanon	f	3	9
Boyer Menno,	Moorefield	f	7	12
Boyer Peter	"	f	7	13
Bradshaw S B,	Wyandot	f	5	7
Braendle Jacob,	Moorefield	f	M	10
Braendle John	"	f	M	10
Brandon J A	Hollen	f	5	13
Brandon T E	"	f	5	14
Braun Henry	Stirton	t	8	17
Braun Louis	"	f	8	18
Bready Edward,	Moorefield	f	9	6
Bready J A	"	f	11	5
Bready J Mrs,	Mount Forest	f	10	12
Brett Thomas,	Bosworth	f	15	18
Brimblecombe Jas,	Drayton	t	11	17
Brooks George,	Moorefield	f	10	4
Brydon George,	Glen Allan	f	3	13
Bulmer Alfred	"	f	m	6
Burnett John,	Moorefield	f	6	6
Burrows Ira,	Drayton	f	12	16
Burt Alfred,	Rothsay	f	14	5
Burt Wm,	Teviotdale	f	14	2
Butterworth Jas,	Moorefield	f	m	10
Butterworth John	"	f	10	11
Cadwell John,	Trecastle	f	7	2
Cairns S Miss,	Toronto	f	8	9
Calder Wm,	Dorking	f	1	19
Callaway Geo,	Moorefield	f	9	12
Cameron John	"	t	8	9
Campbell James,	Wallace	f	4	2
Campbell Neil,	Rothsay	f	m	85
Carey G H,	Hollen	f	5	16
Caray Robert,	Tralee	t	1	5
Cassidy J I,	Moorefield	t	m	10
Caswell John	"	f	6	11
Cesor Ferdinand,	Trecastle	f	8	4
Cesor John	"	f	9	4
Chambers J F,	Glen Allan	f	3	16
Chambers J H	"	f	3	16
Cherry J A,	Wyandot	f	5	8
Cherry Robert	"	f	4	8
Cherry W J	"	f	5	8
Christie James,	Trecastle	f	9	1
Church Chrisr,	Moorefield	t	6	14
Clarke D M,	Hollen	t	5	15
Clegg Joseph,	Moorefield	f	m	84
Cober Noah,	Lebanon	f	3	10
Cole E Mrs,	Riverbank	f	16	14
Collinson James,	Listowel	f	2	14
Collinson J G,	Glen Allan	t	2	14
Colquhoun Wm,	Wyandot	f	5	10
Connell Patrick,	Tralee	f	1	5
Cook J H,	Moorefield	t	8	10
Cooper Albert,	Riverbank	t	16	18
Cooper George	"	f	16	18
Cooper James	"	f	16	18
Coote Charles,	Dorking	f	1	G19
Coote Wm	"	f	1	G19
Coote W H	"	t	1	19
Corbett Charles,	Rothsay	f	14	2
Corbett Daniel	"	f	15	7
Corbett David	"	f	12	6
Corbett Jacob,	Teviotdale	f	12	2
Corbett James,	Rothsay	f	13	5
Corbett John	"	f	13	4
Corbett Robert	"	t	14	2
Corbett W J	"	f	14	5
Corey J R,	Wyandot	t	4	8

KARN PIANOS AND ORGANS ARE WARRANTED FOR SEVEN YEARS

FERRY'S SEEDS are Known Everywhere, Sold Everywhere, Grown Everywhere.

	POST OFFICE	CON.	LOT
Corrigill James,	Rothsay	f	12 4
Cosford G A,	Moorefield	t	ks 10
Couch Henry	"	f	H 89
Coulter John,	Wyandot	t	5 14
Coulter Joseph	"	t	5 12
Coulter Robert	"	t	5 12
Coulter Samuel	"	t	5 14
Coulter Wm	"	t	5 12
Cowan George,	Rothsay	f	13 12
Cowan James,	Moorefield	f	11 6
Cowan Nathan,	Bosworth	t	15 16
Cowan Robert,	Moorefield	t	9 14
Cowan Thomas,	Bosworth	t	15 16
Cowan Thomas,	Rothsay	f	14 12
Cowan Wm,	Moorefield	f	9 13
Cowan Wm,	Rothsay	t	13 6
Crabtree Ann,	Moorefield	f	9 85
Craig T A,	Bosworth	t	13 19
Crapp Charles,	Lebanon	t	2 12
Crawford Geo,	Moorefield	f	m 143
Crawford John,	Stirton	t	9 17
Creighton Robert,	Hollen	f	4 16
Creighton Thomas	"	t	4 16
Crocker John,	Rothsay	t	14 3
Crocker Robert	"	f	14 3
Crocker Samuel	"	t	13 7
Cross John,	Moorefield	f	6 15
Crozier James	"	f	7 14
Cummings Andrew,	Tralee	t	1 10
Cummings James,	Moorefield	t	7 9
Cunningham Hugh,	Hollen	f	6 18
Cunningham John	"	f	6 17
Davenport James,	Teviotdale	f	14 4
Deaton George,	Wallace	t	6 1
Deaton Frank	"	t	6 1
Delahunt J W,	Moorefield	f	9 5
Delahunt T C	"	f	9 5
Delahunt W H	"	t	9 5
Delmage Adam,	Rothsay	f	M 127
Delmage Jacob,	Teviotdale	f	13 1
Delmage J E,	Rothsay	f	M 127
Dezell James,	Wallace	f	5 2
Dickson G H,	Tralee	f	1 1
Dickson James,	Hollen	f	4 14
Dickson S Mrs,	Palmerston	f	M 4
Diebel John,	Stirton	f	8 17
Digby Isaac,	Teviotdale	f	14 4
Dillane Wm,	Palmerston	f	11 2
Ditner Andrew,	Lebanon	f	3 11
Ditner Frank	"	t	2 12
Dixon J C,	Moorefield	f	7 5
Dixon M Mrs	"	f	7 5
Dixon S G	"	f	7 5
Doyle Peter,	Drayton	f	11 12
Drewery George	"	f	12 16
Driver Robert,	Trecastle	f	9 1
Drury Wm Mrs.	Rothsay	f	M 14
Drury W E.	Hollen	t	M 2
Duckering Charles,	Rothsay	f	13 8
Duckering George	"	f	13 8
Duckering John	"	f	15 11
Duncan James.	Drayton	f	11 14
Dymes Edward,	Moorefield	f	M 173
Eby Daniel	"	f	6 5
Eby Dilman,	Berlin	f	M 119
Eby Janet,	Moorefield	f	M 23
Eby J B,	Wallace	f	5 4
Eby L W,	Moorefield	f	6 5
Edmison Henry,	Rothsay	t	M 187
Edmonds Albert,	Listowel	f	6 16
Edmonds David,	Hollen	f	5 17
Edmonds W Mrs	"	f	5 18
Edwards James.	Moorefield	t	10 6
Elliott Noble,	Rothsay	f	15 6
Elliott Simon	"	f	14 5
Elliott Thomas,	Teviotdale	f	14 1
Elliott Wm,	Rothsay	f	M 130
Elliott W J	"	f	14 9
Ellis Matthew,	Moorefield	f	M 129
Ellis M H	"	t	6 9
Ellis Wm,	Stirton	t	9 17
Ellison Samuel,	Lebanon	f	3 3
English, Edward,	Drayton	t	9 16
English Richard,	Riverbank	f	17 12
English S R,	Drayton	f	9 16
Erb F C.	Moorefield	f	7 9
Fair Richard,	Rothsay	f	15 10
Fair Wm	"	t	15 10
Falconer Wm	"	f	13 7
Farncombe Wm,	Moorefield	f	7 11
Farrow James,	Bosworth	f	14 19
Faskin J C,	Palmerston	f	7 8
Faulkner J G,	Listowel	f	1 1
Faulkner Thomas,	Lebanon	f	2 4
Fawcett S Mrs,	Drayton	f	11 17
Fealey John,	Wyandot	f	5 9
Fell H H,	Hollen	f	M 2
Fenton H N,	Moorefield	f	6 8
Ferguson Alexander	"	f	8 8
Ferguson Robert,	Dorking	f	1 12
Findlay Edith,	Moorefield	f	9 3
Fisher A Mrs	"	f	10 8
Fisher George,	Rothsay	f	12 12
Fisher John sr,	Drayton	f	12 14
Flath Adam jr	"	t	11 14
Flath Adam sr	"	f	11 15

BUY ONLY THE RELIABLE AND POPULAR KARN PIANO & ORGAN

WRITE FOR A CATALOGUE. Address, D. M. FERRY & CO., WINDSOR, ONT.

KARN PIANOS AND ORGANS ARE WARRANTED FOR SEVEN YEARS

	POST OFFICE		CON.	LOT
Flath Frederick	Drayton	f	11	15
Flath Louis	"	t	11	14
Flath Wm	"	f	11	15
Fleming A,	Moorefield	f	7	11
Florence Joseph	"	f	M	132
Forrest Alex,	Glen Allan	f	2	15
Forrest James,	Lebanon	f	3	12
Forrest Wm	"	f	3	13
Forrest W Mrs,	Hollen	f	H	1
Foster Mortimer,	Rothsay	t	M	85
Fotheringham Jas	Teviotdale	f	12	1
Fotheringham Robt,	Rothsay	f	12	3
Fotheringham R,	Teviotdale	f	12	1
Fotheringham R sr,	Rothsay	f	12	4
Fowler A M,	Moorefield	f	8	5
Franklin David,	Hollen	t	H	8
Freeborn Richard,	Moorefield	f	7	12
Freeland Thomas,	Rothsay	f	14	13
Gabel Jacob,	Moorefield	f	M	141
Gairns Richard	"	f	11	3
Galbraith Mrs,	Teviotdale	t	13	2
Gamble Edward	"	f	13	2
Gamble James,	Trecastle	f	9	2
Gamble Wm,	Teviotdale	f	13	2
Garbutt Thomas,	Drayton	f	11	14
Garbutt W T,	Wallace	f	5	5
Gass J Mrs,	Trecastle	f	10	1
Gass Robert,	Rothsay	f	12	8
Gass W H	"	f	12	8
Gibbons James,	Tralee	t	1	2
Gibson Wm,	Trecastle	f	8	1
Giger Daniel,	Lebanon	f	2	8
Giles George,	Rothsay	f	14	9
Giles James,	Riverbank	f	16	15
Giles Noble	"	f	16	14
Giles Wm jr	"	f	16	15
Giles Wm sr,	Rothsay	f	M	129
Gilrie Sussex,	Bosworth	f	15	19
Glanville Henry,	Moorefield	t	7	15
Glanville Lorenzo	"	t	7	15
Godfrey Robert,	Trecastle	f	10	3
Good J B	Wyandot	f	4	1
Goulding Mrs,	Bosworth	f	14	19
Gowan Aaron,	Glen Allan	t	3	18
Gowan Wm sr	"	f	3	17
Graham John,	Moorefield	f	M	40
Graham J A	"	t	9	12
Graham Margaret	"	f	8	13
Graham Mary A	"	f	M	39
Graham Rachael	"	f	9	12
Graham Rebecca	"	f	8	13
Graham Wm	"	t	9	12
Gray J C	"	f	M	10
Gray W J	Moorefield	t	M	50
Green Edward,	Bosworth	f	13	19
Green G Mrs,	Drayton	f	13	10
Greenwood Henry	Moorefield	f	M	170
Greenwood Rich.	Wyandot	f	5	11
Greer Samuel,	Trecastle	f	7	1
Greer T C	"	f	8	1
Gregory Joshua,	Rothsay	f	M	44
Grieve Thomas,	Wyandot	t	5	9
Griffith John,	Rothsay	f	16	11
Groff W H,	Wallace	t	4	3
Groshaw George,	Moorefield	f	11	11
Groshaw J G	"	f	10	6
Groves Edgar,	Stirton	f	8	19
Guise James,	Dorking	t	1	14
Haddow Thomas,	Hollen	f	7	17
Hambly Daniel,	Drayton	t	9	19
Hambly John,	Moorefield	t	10	8
Hambly Mrs,	Drayton	f	10	19
Hamilton Alex,	Riverbank	f	17	16
Hamilton James	Lebanon	f	3	6
Hamilton Josiah	Moorefield	t	6	15
Hamilton Robert	"	t	6	15
Hamilton Robert	Riverbank	f	17	15
Hamilton Wm,	Moorefield	f	10	7
Hammer Peter,	Tralee	f	1	7
Hammond Edw,	Moorefield	f	7	5
Hammond Thomas	"	f	7	5
Hammond Wm	"	f	7	5
Hammond Wm,	Wyandot	f	4	11
Hanna James,	Rothsay	f	M	155
Hanna John	"	t	M	155
Harrington James	"	f	15	12
Harrington Richard	"	f	14	11
Harris Wm	"	t	13	10
Harrison J Mrs,	Toronto	f	M	129
Hayes George	Palmerston	t	11	1
Hayes John,	Linwood	f	1	2
Hayes Thomas,	Palmerston	f	11	1
Heckendorn John,	Wyandot	f	5	5
Heckendorn Moses	"	t	5	5
Heckington M,	Moorefield	f	10	6
Hellyar Frank,	Rothsay	f	14	7
Hendry Charles jr,	Stirton	f	8	17
Henry Ormiston,	Drayton	f	10	18
Henry Phineas	"	f	10	18
Herbert John,	Moorefield	f	6	13
Heron Wm	"	f	M	10
Heseltine Henry,	Rothsay	f	M	20
Heseltine S Mrs	"	f	M	16
Hewitt George,	Tralee	f	1	8
Hewitt Wm	"	f	1	11
Hicks George	Rothsay	f	15	5

FERRY'S SEEDS are Known Everywhere, Sold Everywhere, Grown Everywhere.

	POST OFFICE		CON.	LOT
Higgins Thomas, Hollen		f	H	19
Hilborn Henry Drayton		f	7	15
Hilborn Isaac Bosworth		f	13	19
Hilborn Joshua, Drayton		f	12	15
Hill James, Moorefield		f	10	10
Hill Richard	"	f	H	94
Hill Robert, Dorking		f	1	17
Hill Samuel, Moorefield		f	7	13
Hill T G	"	f	10	10
Hill Wm	"	f	10	10
Hilton Joseph, Rothsay		t	12	12
Hodge A Mrs Drayton		f	11	13
Hodge Wm	"	f	11	13
Hollis J G, Riverbank		f	16	19
Holmes Frank, Rothsay		f	M	88
Holmes Robert, Drayton		f	14	15
Holmes Thomas, Rothsay		f	M	88
Honor John, Drayton		f	10	16
Hosie Wm, Rothsay		f	14	14
Hostetler Daniel, Wyandot		f	5	6
Howes Conrad, Rothsay		f	M	121
Hughes Griffith, Moorefield		f	6	2
Hughes Hugh jr	"	f	6	2
Hughes Hugh sr	"	f	6	2
Hughes John	"	f	6	2
Hughes Joseph	"	f	6	2
Husband Eli	"	t	M	6
Hussey James, Drayton		f	7	15
Huston Alexander, Rothsay		f	12	7
Hutton John, Lebanon		f	3	5
Hutton Robert	"	f	3	5
Ingraham James, Rothsay		f	14	3
Ingraham Wm jr, Trecastle		f	10	1
Ingraham Wm sr	"	f	10	1
Jack George, Stirton		f	8	15
Jack Jesse	"	f	8	15
Jackson Graham, Moorefield		f	6	7
Jamieson R Mrs, Rothsay		f	M	98
Jestason John, Stirton		t	8	17
Jestason Zadoc jr	"	t	9	17
Jestason Zadoc sr	"	f	8	17
Johnson Adelbert, Moorefield		t	9	8
Johnson Peter	"	f	9	8
Johnston Eneas, Trecastle		f	10	2
Johnston John, Stirton		f	8	17
Johnston J K, Trecastle		f	9	4
Johnston J M	"	f	8	3
Jones James, Moorefield		f	M	48
Jones J Mrs, Lebanon		f	2	2
Jones Thomas, Rothsay		f	16	13
Jordan Thomas sr, Lebanon		f	2	11
Kalbfleisch H W, Trecastle		f	10	2
Kaye L A, Rothsay		t	16	12
Kennedy John, Drayton		t	12	19
Kidd James, Lebanon		t	2	10
Kidd Johnson	"	f	2	10
Kidd Wm	"	f	3	7
Kidney George, Riverbank		f	17	19
Kidney James	"	f	17	19
Kilgore Jonathan, Glen Allan		f	3	18
Kincade Robert, Lebanon		f	2	6
Kincade Thomas, Wyandot		f	4	12
King Alexander, Moorefield		t	M	23
King Andrew	"	t	M	64
King John	"	f	8	10
King J J	Toronto	f	8	10
King J Mrs,	Rothsay	f	13	4
King Robert,	Moorefield	f	6	10
Kirkby J T	"	f	9	25
Kirkland James, Drayton		f	12	15
Kirkpatrick Alex, Rothsay		f	16	9
Kitely I J	"	f	14	16
Kitely James	"	f	14	16
Kitely Joel, Moorefield		f	10	11
Kolln Henry, Lebanon		f	2	12
Kreager Henry, Trecastle		f	9	1
Kressman Isaac, Lebanon		f	3	1
Kyle W J, Moorefield		f	M	144
Lamont David, Listowel		f	M	23
Lane Wm, Brantford		f	M	16
Laughran John, Lebanon		f	2	1
Laughran Robert, Moorefield		t	9	10
Laughran Wm	"	f	9	10
Laughran W A	"	t	9	10
Law John, Lebanon		f	2	7
Lawless R J, Rothsay		t	13	10
Leggatt Thomas, Hollen		t	7	18
Leim Henry, Stirton		f	8	19
Leitch J Mrs, Rothsay		f	13	11
Lemke Frederick, Drayton		t	11	14
Leslie David, Wallace		t	4	4
Leslie Wm, Listowel		f	4	4
Lindsay A E, Rothsay		t	M	76
Linseman Joseph, Dorking		f	1	16
Linseman Martin, Tralee		f	1	10
Lobb Richard, Moorefield		f	12	7
Long Aylesworth, Lebanon		f	3	2
Long George	"	f	3	1
Long G E	"	f	2	6
Long La Marchant	"	f	2	4
Long Richard	"	f	3	4
Long Wm	"	f	2	3
Long W O	"	f	3	4
Lounds George, Moorefield		t	M	165
Love George, Lebanon		f	3	7
Love John	"	f	3	7

BUY ONLY THE RELIABLE AND POPULAR KARN PIANO & ORGAN

WRITE FOR A CATALOGUE. Address, D. M. FERRY & CO., WINDSOR, ONT.

	POST OFFICE		CON.	LOT
Lowery Parker,	Rothsay	f	12	12
Lowes Albert	"	f	M	105
Lowes E Miss	"	f	M	105
Lowes Thomas	"	f	M	105
Lewes W H	"	f	M	105
Luckhardt Jacob,	Wyandot	f	4	7
Lunz George,	Bosworth	f	14	17
Lyness Joseph,	Rothsay	f	14	3
Lytle Joshua,	Dorking	t	1	12
Lytle Samuel	"	t	1	12
McArthurRobert,	Moorefield	f	6	9
McAvoy Thomas,	Rothsay	t	M	83
McBeth Alex,	Moorefield	f	9	12
McCleary George	"	t	8	2
McCleary R Mrs	"	f	8	14
McColgan Susanna,	Hollen	f	7	19
McConnellAdam,	Moorefield	f	M	179
McConnell George,	Stirton	t	9	19
McConnell Jas,	Palmerston	t	11	2
McConnell James,	Stirton	t	9	19
McConnell John,	Moorefield	f	6	6
McConnell Thos,	Teviotdale	f	14	3
McCormick W R,	G'nAllan	f	2	18
McCreery John	Rothsay	f	M	18
McCulloch A M,	Moorefield	f	9	9
McCullough Hugh	"	f	6	12
McCullough Thomas,	Hollen	t	6	15
McCullough W H,	Moorefield	t	10	5
McDonald Eugene,	Tralee	f	1	12
McDonald Joseph,	Rothsay	f	13	11
McDonald Joseph,	Tralee	f	1	12
McDougall Alex,	Drayton	f	11	18
McDougall Daniel,	Wallace	f	5	1
McEwing James,	Drayton	f	12	17
McFadyen Dun,	Moorefield	f	10	5
McIsaac Isaac,	Drayton	f	11	13
McIsaac John	"	f	11	13
McKague Nelson,	Rothsay	f	13	12
McKay David	"	f	13	12
McKay James	"	f	12	10
McKay John,	Moorefield	f	M	10
McKay John	Rothsay	f	12	10
McKay Wm	"	f	12	10
McKee Arch,	Glen Allan	f	3	14
McKee James	"	f	3	14
McKee Thomas,	Rothsay	t	15	11
McLachlan James	"	f	15	12
McLaughlan Ed,	Dorking	f	1	15
McLaughlan John,	Rothsay	t	M	124
McLaughlan J A,	Wyandot	f	4	6
McLellan Wm	Stirton	f	8	17
McTavish Duncan,	Drayton	t	13	17
McTavish Wm	"	t	13	17
Malcolmson Alex,	Moorefield	f	M	10
Malcolmson Jas,	Teviotdale	f	13	3
Mannell Charles,	Wyandot	t	4	9
Mannell Thomas,	Moorefield	f	4	9
Mannell W H	Hollen	f		T
Markham Thomas,	Listowel	f	1	10
Marks John	Lebanon	f	3	2
Marks John	Wallace	f	4	1
Marks Thomas	"	f	4	1
Martin J A,	Moorefield	f	8	8
Matchett Albert,	Rothsay	t	14	11
Matchett Andrew	"	t	14	11
Maudsley Alice,	Moorefield	f	M	10
MaxwellAlexander,	Rothsay	f	15	14
Maxwell Robert	"	f	15	14
Medill Jane,	Moorefield	f	9	14
Medill Nancy	"	f	8	12
Meldrum Robert	"	f	7	4
Metcalf Isaac	"	f	7	10
Mewhinney Alex,	Dorking	t	1	17
Mewhinney Charles	"	f	1	15
Mewhinney Wm	"	f	1	15
Meyers J Mrs	Listowel	f	10	8
Miller Andrew	Stirton	t	8	18
Miller T H	Moorefield	f	9	13
Mills Wm	Wyandot	t	4	12
Mills W Mrs	"	f	4	12
Minthorn John,	Moorefield	f	10	7
Mitchell Albert,	Rothsay	f	15	15
Mitchell Isaiah	"	f	14	14
Mitchell I Mrs	"	f	14	13
Mitchell James,	Moorefield	t	11	5
Mitchell James,	Rothsay	f	15	13
Mitchell Richard,	Drayton	f	1	18
Mitchell Robert,	Rothsay	f	14	14
Mitchell Thomas	"	f	15	13
Mitchell T H,	Riverbank	f	17	13
Mitchell Wm,	Moorefield	f	11	5
Mitchell Wm	Rothsay	f	15	15
Mitchell W H,	Moorefield	f	11	6
Moffatt James	Lebanon	f	3	6
MontgomeryHugh,	Mooref'd	f	11	16
Monteith Wm,	Wyandot	t	5	14
Moore John	Hollen	f	7	16
Moore R S	Rothsay	f	M	4
Morgan George,	Trecastle	f	10	3
Morphy Edmund jr,	Rothsay	f	15	8
Morphy Edmund sr	"	f	15	8
Morphy Thomas	"	t	15	8
Morrow A M	Teviotdale	f	14	1
Murray Alexander,	Drayton	f	10	15
Murray James,	Moorefield	t	6	3
Newstead John	Drayton	f	13	14

KARN PIANOS RECEIVED THE COLD MEDAL JAMAICA EXHIBITION, 1891

FERRY'S SEEDS are Known Everywhere, Sold Everywhere, Grown Everywhere.

	POST OFFICE		CON.	LOT
Newstead Wm,	Moorefield	f	9	8
Niblock Ernest	Tralee	t	1	8
Nicholson Adna,	Rothsay	t	16	13
Nicholson Dan,	Riverbank	f	16	13
Nicklin J W	Moorefield	f	M	120
Nixon Arthur	Hollen	f	M	3
Nixon John	"	f	C	36
Noble George,	Moorefield	f	11	8
Noble George	Rothsay	f	15	16
Noble George	Wallace	f	5	3
Noble G Y	Rothsay	f	16	10
Noble J J	Moorefield	f	11	8
Noble J J	Rothsay	f	14	15
Noble Robert	Bosworth	f	15	17
Noble Samuel jr	Rothsay	f	11	8
Noble Samuel sr	"	f	14	11
Noble S E	Wallace	f	4	3
Noble S J	Rothsay	f	14	11
Noble W H	"	t	M	130
Noble W J	"	f	16	11
Noecker Ferdinand,	GnAllen	f	3	14
Noecker L A	Drayton	f	12	19
O'Grady Daniel	Tralee	f	1	9
O'Grady Edward	"	f	1	9
O'Grady James sr	"	f	1	6
O'Grady John	"	f	1	9
O'Grady Wm	"	f	1	9
Oman John	Hollen	f	5	16
Oswald Philip,	Glen Allan	t	3	19
Ott J R	Moorefield	f	7	6
Ott Philip	"	f	7	6
Overend E Miss	Guelph	f	4	13
Overend Wm Mrs,	Hollen	f	4	13
Oxby Egerton,	Rothsay	f	14	12
Oxby Luke	Bosworth	f	13	14
Oxby Wm	Rothsay	t	13	12
Page Frank	Drayton	f	13	15
Page G L	"	f	13	17
Parry W E,	Wallace	t	5	1
Paterson John,	Moorefield	f	7	14
Paterson T J	"	f	M	177
Paterson Wm	"	f	7	14
Pattison John,	Teviotdale	f	12	2
Pattison Joseph	"	f	12	1
Pepler G S,	Trecastle	t	8	1
Perkin George,	Moorefield	f	6	8
Perkin G W	"	t	7	8
Perkin James	"	f	9	15
Perkin N F,	Wyandot	t	5	7
Perkin W H,	Drayton	t	13	15
Perry R Mrs,	Hollen	f	5	19
Petch Percifor	"	f	4	15
Phillips Henry,	Wyandot	f	4	6

	POST OFFICE		CON.	LOT
Phillips Owen	Wyandot	f	4	6
Philp Christopher,	Rothsay	f	13	16
Philp Cornelius	"	f	13	15
Philp John	"	f	12	12
Philp Richard,	Drayton	f	14	16
Philp Robert	"	f	12	16
Pollock J L	"	t	10	19
Pollock Peter	"	t	10	19
Pollock Wm,	Rothsay	f	13	9
Porteus Mary A,	Lebanon	f	3	6
Potter Wm,	Hollen	t	5	18
Priebe Godfried,	Moorefield	f	M	75
Priebe Gustave	"	t	7	8
Priester Martin,	Drayton	t	11	18
Puddicombe T B,	Glen Allan	f	2	15
Querin Andrew,	Tralee	f	1	11
Querin Francis	"	f	1	11
Reid J L,	Milton West	f	5	18
Reid Mary A,	Lebanon	f	3	4
Reihm John,	Wallace	f	5	4
Reman Wm,	Stirton	t	8	19
Rennie James,	Rothsay	f	14	1
Rennie John,	Teviotdale	f	15	4
Rennie M Mrs	"	f	15	2
Rennie Wm	"	f	14	1
Rice Alfred,	Hollen	f	5	17
Richards Wm,	Drayton	f	11	15
Richards W H	"	f	11	15
Ridd J B,	Rothsay	f	14	8
Riddolls Hannah,	Lebanon	f	2	8
Ritch James,	Moorefield	f	11	11
Ritch John	"	f	11	11
Ritch Wm,	Teviotdale	f	13	1
Roach Michael,	Tralee	f	1	12
Robb Alexander,	Moorefield	f	7	7
Roberts David,	Stirton	f	8	17
Robertson J G,	Rothsay	f	12	5
Robinson George,	Tralee	f	1	3
Robinson G B	"	f	1	3
Robinson Wm,	Moorefield	t	7	2
Robinson Wm sr,	Tralee	f	1	3
Roche J Mrs,	Rothsay	f	12	12
Rogers George,	Hollen	f	E	109
Rogers Stephen	"	t	E	39
Rolls Albert,	Moorefield	f	6	4
Rolls Albert jr	"	t	6	5
Rolls Albert & H	"	f	M	28
Rolls George,	Wyandot	f	5	11
Rolls Herbert,	Moorefield	f	4	1
Rolls John jr,	Wyandot	f	4	10
Rolls John sr	"	f	5	11
Rolls Marshall,	Glen Allan	f	3	15
Rolls Reuben	"	f	3	15

COLD MEDAL KARN PIANOS AND ORGANS, SUPERIOR TO ALL OTHERS

WRITE FOR A CATALOGUE. Address, D. M. FERRY & CO., WINDSOR, ONT.

KARN PIANOS AND ORGANS ARE WARRANTED FOR SEVEN YEARS

	POST OFFICE	CON.	LOT
Rolls Richard,	Wyandot	f 4	10
Rolls R G,	Moorefield	t 6	5
Ross David,	Rothsay	t 13	3
Rule Wm	"	f 14	7
Ryan Michael,	Tralee	f 1	6
Saigeon M R,	Hollen	f 4	17
Saigeon Walter	"	t 4	19
Samis Solomon,	Drayton	f 11	19
Samis Wm	"	t 11	19
Sanderson Francis,	Bosworth	t 14	19
Sanderson Mrs	"	f 10	16
Sanderson T C,	Stirton	t 8	19
Scarr George	"	f 9	11
Scarr W C	"	f 9	15
Schamahorn Joel,	Moorefield	f M	10
Schneider G W,	Dorking	f 2	13
Schneider H W,	Glen Allan	f 3	15
Schneider J L,	Moorefield	f 7	8
Schneider Martin,	Drayton	f 13	19
Schneider W H,	Glen Allan	f 3	15
Scholta Frederick,	Moorefield	t 9	8
Schramm Edward	"	t 6	11
Schramm George	"	f 6	11
Schroeder August	"	f 9	3
Schroeder Charles	"	t 9	3
Schwartz Jacob,	Drayton	f 11	18
Schwendimann Fred	"	f 5	14
Scott E K,	Palmerston	f 7	18
Scott John,	Lebanon	f 3	6
Scott Michael,	Tralee	f 1	6
Scott Mrs,	Dorking	f 1	19
Scott Wm,	Moorefield	t 9	9
Scott W W	"	f 9	3
Seigner John,	Glen Allan	t 2	15
Shantz Daniel,	Wallace	f 5	1
Shantz Jacob	"	t 5	1
Shera Robert,	Moorefield	f 8	5
Short F J	"	f 9	12
Short George	"	f 10	12
Short J O	"	f 9	12
Simpson George	"	f 4	9
Simpson W G	"	f m	31
Sinclair John,	Lebanon	f 3	6
Sitler Solomon,	Wallace	f 4	1
Skyring W H,	Moorefield	f 8	11
Sleeman George	"	f 11	3
Sleeman James,	Drayton	f 12	8
Sleeman John	"	f 12	8
Slimmon Robert,	Hollen	f H	4
Slimmon Wm	"	f C	14
Slimmon W G	"	f M	39
Small Joseph,	Rothsay	f 16	13
Smith James,	Morningdale	f 1	16
Smith John,	Drayton	f 11	16
Smith John,	Riverbank	f 16	17
Smith Joseph,	Drayton	f 10	15
Smith Lewis,	Tralee	f 1	6
Smith Wm,	Morningdale	f 1	16
Smith Wm,	Riverbank	f 16	16
Smith W M,	Drayton	t 10	15
Smouse George	"	t 10	16
Snelling George,	Lebanon	t 3	7
Snelling John,	Listowel	f 2	9
Snelling J E,	Lebanon	t 3	6
Soden John,	Hollen	t 6	18
Spinks Henry,	Moorefield	f 8	12
Spinks J H	"	f 8	12
Spinks R J	"	f 8	12
Spinks W G	"	f 8	12
Steacy Josiah,	Rothsay	f m	104
Stevenson T H,	Drayton	f 12	13
Stinson Edward,	Lebanon	f 3	8
Stinson John,	Wyandot	f 5	9
Stinson Patrick,	Lebanon	f 3	8
Stinson Wm,	Wyandot	t 5	9
Stockford S Mrs,	Listowel	f C	32
Stone Lawrence,	Rothsay	f 15	9
Stricker Daniel,	Trecastle	f 8	2
Stricker Frederick	"	f 8	2
Swann Thomas,	Moorefield	f 10	14
Swann W E,	Drayton	f 10	14
Swarbrick Robert,	Rothsay	f 12	7
Taylor C Miss	"	f 12	6
Taylor Isaac	"	f 12	6
Taylor John	"	f 13	6
Terriff James,	Moorefield	f m	30
Thaler Andrew,	Wyandot	f 5	6
Taler David		f 5	6
Thibadeau Stephen,	Hollen	f H	3
Thompson Jas,	Moorefield	f 9	10
Thompson J A	"	f 9	10
Thompson Robt,	Riverbank	f 17	16
Thompson Thomas,	Lebanon	f 2	3
Thompson Thomas,	Meaford	f P	35
Tomlinson J Mrs,	Listowel	f 5	3
Tosh James,	Rothsay	f 15	6
Tosh John	"	t 15	6
Tourmann Joseph,	Moorefield	t 9	3
Towriss David,	Riverbank	f 17	15
Towriss Wm,	Drayton	f 17	15
Trask S B	"	f 13	17
Travis Alfred,	Moorefield	f 11	3
Travis N W,	Hollen	f 5	15
Turner Elisha	Wyandot	f 4	11
Usher J A	Moorefield	t M	10
Varden Mrs,	Elmira	f 3	11

FERRY'S SEEDS are Known Everywhere, Sold Everywhere, Grown Everywhere.

POST OFFICE		CON.	LOT
Velie Henry, Glen Allan	f	3	17
Velie Steven "	f	2	16
Vick Wm Mrs, Rothsay	f	15	12
Wade Joseph, Moorefield	t	7	4
Wade Thomas "	t	ks	4
Wagner J B, Rothsay	f	M	78
Waite Wm, Moorefield	f	10	13
Waite W H, Drayton	t	10	13
Walcott Wm, Trecastle	t	10	3
Walington Mrs, Rothsay	f	12	6
Walker Charles "	f	12	14
Walker Forbes, Moorefield	f	M	153
Walker G S "	t	10	9
Walker Henry, Bosworth	f	14	17
Walker John, Moorefield	f	10	9
Walker J A, Drayton	f	15	16
Walker Thomas, Moorefield	t	10	9
Walker Wm, Bosworth	t	14	17
Walker W H, Moorefield	f	11	9
Wallis James, Rothsay	f	M	210
Walton Aaron "	f	12	9
Walton Isaac "	f	14	8
Ward A Mrs "	t	M	83
Ward F R, Moorefield	f	M	2
Warren Matthew "	t	6	13
Waters Robert "	t	8	13
Waters W R "	t	9	11
Watt F Mrs, Rothsay	t	M	76
Weaver A B, Lebanon	f	2	6
Wells George, Moorefield	t	M	44
Wells M Mrs, Rothsay	t	M	135
Welsh C W, Moorefield	f	ks	15
Welsh James, Hollen	f	6	15
Welsh John, Moorefield	f	9	7
Welsh Josiah "	f	9	9
Welsh Richard "	f	10	7
Welsh Thomas, Hollen	f	6	15
Welsh W N, Moorefield	t	10	8
West S W, Drayton	f	10	14
Wetzel Aaron, Moorefield	f	9	11
Wetzel Ezra, Wallace	f	4	2
Wetzel Frederick, Moorefield	f	8	11
Wetzel H E "	f	8	11
White George "	t	11	9
White James, Trecastle	f	7	1
White John, Rothsay	t	M	129
White Wm, Tralee	f	1	7
White W T, Moorefield	f	10	9
Whiteley T Mrs, Hollen	f	C	18
Wilford Frederick "	f	4	15
Wilson Abner, Stirton	f	8	17
Wilson Charles, Bondhead	f	2	10
Wilson F Mrs, Rothsay	f	16	12
Wilson George "	f	10	14
Wilson George, Moorefield	f	8	6
Wilson G S, Hollen	f	M	8
Wilson Hugh, Rothsay	f	12	9
Wilson H Miss, Hollen	f	P	4
Wilson James, Moorefield	t	M	7
Wilson John "	t	6	6
Wilson J H, Riverbank	f	16	19
Wilson M Mrs "	f	16	19
Wilson Robert "	t	17	15
Wilson Wm, Moorefield	f	8	4
Wilson Wm, Rothsay	f	12	9
Wismer Henry, Wyandot	t	5	6
Withers Palmer, Bosworth	t	14	18
Withers Robert "	t	14	19
Wooddisse E S, Rothsay	t	13	12
Wooddisse G F, Moorefield	t	8	12
Wooddisse James, Rothsay	f	13	13
Wooddisse Joseph "	f	13	13
Wooddisse Thos, Moorefield	f	7	12
Wooddisse Thomas, Rotshay	f	13	13
Woodman Ed, Moorefield	f	M	148
Woods John, Rothsay	f	15	10
Woods Wm, "	f	12	10
Woods W H "	f	M	126
Wooley James, Stirton	f	8	16
Workman And, Riverbank	f	17	17
Workman John "	t	16	12
Workman Robert "	f	17	17
Workman R F "	t	17	17
Workman Wm "	f	17	17
Wray Hugh, Palmerston	f	M	44
Wray H Mrs, Rothsay	f	M	97
Wray J Mrs "	t	M	108
Wright Hugh, Tralee	f	1	6
Wusmiller Ernest, Dorking	f	1	19
Wylie Wm "	f	1	18

BUY ONLY THE RELIABLE AND POPULAR KARN PIANO & ORGAN

WRITE FOR A CATALOGUE. Address, D. M. FERRY & CO., WINDSOR, ONT.

KARN PIANOS AND ORGANS ARE WARRANTED FOR SEVEN YEARS

MINTO TOWNSHIP.

The address given after each name is the post office address.

ABBREVIATIONS—f. Freeholder; t. Tenant.

	POST OFFICE		CON.	LOT
Ackerman Edw,	Harriston	f	9	35
Ackerman Lewis	"	f	9	35
Adams Ezra,	Cotswold	f	3	14
Aitchison Eben,	Harriston	f	11	21
Aitchison Simon	"	t	4	32
Anderson Janet,	Mt Forest	f	14	6
Anderson John,	Arthur	f	13	13
Anderson John	Drew	t	17	16
Anderson Samuel	Cotswold	t	D	107
Anderson Thos,	Mount Forest	f	14	6
Anderson Wm,	Cotswold	f	D	107
Andrew Rich,	Palmerston	f	1	27
Ariss George	Clifford	f	D	61
Armstrong Chas,	Teviotdale	t	C	116
Armstrong R H	"	t	C	116
Art Simon	"	f	D	11
Arthurs George,	Drew	f	16	14
Arthurs James	"	f	18	18
Arthurs James sr	"	f	18	18
Arthurs John jr	"	t	16	17
Arthurs John sr	"	t	16	17
Arthurs Robert	"	f	16	14
Asket John,	Redgrave	t	8	42
Astell Joseph	Harriston	f	14	27
Astell Josiah	"	f	15	26
Astell R H	"	f	15	26
Bacon Abraham,	Redgrave	f	9	39
Bailey James,	Harriston	f	C	89
Baird Jackson,	Palmerston	f	3	30
Baird Wm,	Medford Dak	f	3	30
Balance Archibald	Harriston	f	8	28
Balance Francis	"	f	8	27
Bambridge Abram	"	f	6	23
Barber James	Teviotdale	f	1	8
Barber John,	Harriston	f	5	20
Bateman Miles	"	f	C	94
Baylor Henry	"	t	7	30
Bell George,	Clifford	f	C	66
Bell G C,	Gleneden	f	17	12
Bell Henry	Clifford	f	C	66
Bell Hiram	Drew	f	17	21
Bell John	"	f	18	18
Bell John	Harriston	f	14	16
Bell J H	Drew	f	17	18
Bell Solomon	"	t	14	21
Bell Wm	Clifford	f	13	21
Bell Wm	Drew	f	17	21
Bentley Lafayette	Harriston	f	9	8
Best Ann	Palmerston	f	1	25
Best Samuel	"	f	1	25
Bilton Wm,	Harriston	t	14	22
Bingham J B	"	f	C	85
Binkley Henry,	Clifford	t	C	68
Binkley Jacob	"	t	C	68
Binns Henry,	Harriston	f	D	95
Binns James	Clifford	f	18	35
Binns Jonas	Harriston	f	D	95
Bishop James,	Drew	f	17	22
Bishop John jr	"	f	18	14
Bishop John sr	Redgrave	t	14	20
Bishop Samuel,	Drew	f	17	22
Blair James,	Teviotdale	f	1	8
Blair Wm	"	t	1	8
Blakeman Samuel,	Harriston	f	14	17
Bolton Wm,	Cotswold	f	D	106
Bolton W A,	Harriston	t	10	10
Borthwick A,	Palmerston	f	1	22
Bower Alexander,	Harriston	f	7	9
Bowes Thomas	"	f	8	26
Boyd John,	Newbridge	f	2	35
Boyd Wm	"	f	2	35
Boyd Wm	Teviotdale	f	C	114
Boylan Charles,	Harriston	f	8	9
Boylan John	"	f	8	9
Bracken J J	Melgund	f	8	4
Bramhill Ann	Harriston	f	4	18
Bramhill Jane	"	f	5	23
Bramhill J T	"	f	4	18
Bramhill Mat,	Palmerston	f	3	21
Brantigan Goot,	Redgrave	f	9	42
Bride Richard,	Newbridge	f	5	40
Bridge David,	Palmerston	f	1	29
Bridge John	"	f	1	33
Bridge T J	"	f	1	28
Bridge Wm	"	f	1	33
Brooks Allan,	Mount Forest	f	A	3
Brooks Edwin	"	f	A	3
Brooks W E	"	f	A	3
Broughton Ed,	Harriston	f	14	15
Broughton George	"	f	12	15

FERRY'S SEEDS are Known Everywhere, Sold Everywhere, Grown Everywhere.

	POST OFFICE		CON.	LOT
Broughton James	Harriston	f	4	27
Brown Andrew	"	f	10	7
Brown David	"	f	11	4
Brown Eustache, Mt Forest		f	15	12
Brown J C	Harriston	f	10	20
Bryant Alfred, Teviotdale		f	D	112
Bryant Mary	"	f	D	112
Burke Jeremiah, Mt Forest		f	12	7
Burke John	Harriston	f	12	7
Burke Timothy jr, Mt Forest		f	A	7
Burke Timothy sr	"	f	A	7
Burnett James	Clifford	f	18	29
Burnett Matthew	"	f	18	28
Burnett Robert	"	t	18	27
Burrow John, Harriston		f	6	28
Burrow Thomas	"	f	6	28
Burrow Wm	"	f	6	28
Burton Thomas	"	t	15	25
Burton Wm	"	t	15	26
Calder John	Teviotdale	f	C	115
Calder Thomas	"	f	C	115
Callaway Thomas, Harriston		t	9	36
Campbell Archibald	"	f	4	27
Campbell Colin, Palmerston		f	3	15
Campbell Donald, Harriston		f	4	17
Campbell Don, Palmerston		t	2	20
Campbell Dougald	"	f	2	15
Campbell John,	Clifford	f	18	23
Campbell John, Cotswold		f	D	106
Campbell John	Harriston	f	4	16
Campbell J D	"	f	4	27
Cardwell Robert	Drew	f	17	19
Cardwell Wm	"	f	17	19
Carraher Morgan, Mt Forest		f	A	4
Carroll Thomas, Harriston		f	11	6
Carswell And,	Newbridge	f	3	35
Carswell J A	"	f	3	36
Carswell Wm	"	f	3	35
Carter David	Palmerston	f	1	21
Carter George jr, Cotswold		f	D	109
Carter George sr	"	f	D	109
Carter Henry, Fultons Mills		f	C	71
Carter Willis,	Spokane Fls	f	C	79
Carter Wm,	Fultons Mills	f	C	71
Carter Wm	Harriston	t	C	79
Cassidy James	Drew	t	16	13
Cathcart John	"	f	16	13
Chalmers Agnes,	Palmerston	f	3	24
Chalmers David	"	t	2	22
Chalmers Joseph	"	t	3	24
Chambers Andrew,	Harristont		D	82
Chambers John, Cotswold		f	C	105
Chambers John, Harriston		t	D	82
Chambers Mary J	Harriston	f	15	25
Chambers Thomas	"	t	8	34
Chambers Wm, Cotswold		f	C	105
Chapman John,	Clifford	f	18	40
Charters George,	Teviotdale	f	C	112
Chilton Cyril,	Mount Forest	f	16	12
Christison Ellen, Harriston		f	7	10
Clarke Esmond, Kingston		f	1	21
Clark L H,	Toronto	f	1	21
Clark Wm,	Harriston	f	9	37
Close Ralph,	Palmerston	f	1	14
Close W T	"	f	1	14
Cochran F S,	Harriston	f	18	27
Cochran George,	Clifford	t	18	32
Cochran James,	Harriston	f	18	27
Cochran Robert,	Clifford	f	18	25
Cochran R B,	Harriston	f	18	27
Cochram W J,	Clifford	f	16	28
Colfas Charles,	Drew	t	17	16
Colquhoun Alex,	Clifford	f	16	32
Colquhoun Peter	"	f	16	30
Colquhoun Robert	"	f	16	32
Colquhoun Robert jr	"	f	16	32
Connell James jr,	Harristont		4	38
Connell James sr	"	f	5	35
Connelly Joseph jr	"	f	14	24
Connelly Jos sr, Helena	Mon	f	14	24
Connolly John,	Clifford	t	18	33
Connolly John,	Harriston	f	13	19
Connolly Michael	"	f	12	18
Connolly Wm	"	f	13	16
Conquest R H,	Cotswold	f	C	105
Cook Henry	"	t	4	1
Cooper H C,	Harriston	t	5	22
Cooper James	"	t	13	16
Cooper John	"	t	13	16
Cooper John,	Palmerston	f	2	27
Cooper J D,	Harriston	t	4	22
Cooper J M,	Palmerston	f	3	18
Cooper Mary,	Harriston	f	5	22
Copeland Albert,	Palmerston	t	2	21
Copeland Arthur,	Harriston	f	11	11
Copeland John	"	f	11	11
Corcoran J S,	Teviotdale	f	D	114
Cosford Thos,	Palmerston	f	1	18
Cousin Albert,	Harriston	f	7	41
Cousin J E	"	f	7	42
Cousin W F	"	f	7	42
Cowan Isabella	"	f	4	30
Cowan Scott	"	f	4	30
Cox Owen	Drew	f	16	24
Cox Thomas	"	f	16	24
Crichton Wm	"	t	17	16

BUY ONLY THE RELIABLE AND POPULAR KARN PIANO & ORGAN

WRITE FOR A CATALOGUE. Address, D. M. FERRY & CO., WINDSOR, ONT.

	POST OFFICE		CON.	LOT
Crosby James,	Harriston	f	8	14
Crosby Wm	"	f	8	14
Cross Robert, N	Westminster	f	4	32
Crossin Joseph,	Harriston	f	D	77
Crow George,	Gleneden	f	17	14
Crow Isabella,	Elsden Ill	f	18	12
Crow James	Drew	f	17	14
Crow Thomas jr,	Gleneden	f	18	13
Crow Thomas sr	"	f	18	13
Crozier Thomas,	Palmerston	t	1	31
Dally Benjamin,	Clifford	t	17	32
Dally Robert,	Harriston	t	C	76
Dally Thomas,	Clifford	f	17	32
Dally T J	Drew	f	16	26
Dally Wm,	Fultons Mills	f	17	32
Dally Wm,	Harriston	f	C	76
Darroch Angus,	Cotswold	t	D	108
Darroch Archibald	"	f	4	26
Darroch Archibald,	Harriston	f	7	12
Darroch Dougald,	Cotswold	f	6	8
Darroch Gilbert,	Harriston	f	7	12
Darroch Hugh,	Palmerston	t	2	26
Darroch John,	Cotswold	f	6	8
Darrock John,	Harriston	f	12	21
Darrock Neil,	Cotsworth	f	6	8
Darrock Robert	"	t	4	5
Davidson Alexand'r,	Clifford	f	15	42
Davidson Alexr,	Harriston	f	6	4
Davidson Charles	"	f	8	28
Davidson George	"	f	6	4
Davidson James	"	t	4	20
Davidson John	"	f	11	8
Davidson John,	Teviotdale	f	C	116
Davidson Joseph,	Harriston	f	11	8
Davidson Thos,	Palmerston	t	1	37
Davis John,	Wiarton	f	18	32
Davis J E,	Harriston	f	7	31
Daw John,	Teviotdale	f	C	111
Dealy Bri'gt,	Devil's L, Dak	f	1	39
Dealy Thomas,	Palmerston	t	1	42
Dean James,	Harriston	f	10	21
Dewar Nathan,	Clifford	f	13	42
Dickson Joseph,	Gleneden	t	16	16
Dierlamm George,	Clifford	f	18	30
Diesman Alfred,	Palmerston	f	1	20
Digby Isaac,	Teviotdale	f	C	113
Digby Robert,	Cotswold	f	3	10
Digby Thomas,	Teviotdale	t	C	113
Dilsworth Henry,	Farewell	f	A	15
Dilsworth Wm,	Mount Forest	f	A	15
Dinsmore McCasland	Newb'e	f	6	40
Donaldson Duncan,	Drew	f	18	20
Donaldson Peter	"	f	17	20
Donaldson Thomas	Drew	f	16	22
Doubledee Edw'd,	Harriston	t	9	16
Doubledee Freder'k	"	f	A	92
Doubledee Melvin	"	f	D	92
Douglas Donald	"	f	14	19
Douglas G W,	Teviotdale	t	D	110
Douglas M J	"	f	C	110
Douglas Robert	"	f	D	112
Douglas Samuel,	Harriston	t	4	34
Douglas Thomas	"	f	D	88
Douglas Wm,	Teviotdale	f	C	110
Dow Alexander,	Harriston	f	8	34
Dowler James	"	f	8	36
Dowler John	"	t	8	36
Dowler Wm	"	t	8	36
Dryden W C	"	f	12	26
Duff Thomas,	Clifford	t	C	63
Dulmage Wm,	Newbridge	f	4	42
Dunkley George,	Enterprise	f	6	33
Dunn Jane,	Clifford	f	14	42
Dunn Robert	"	f	14	42
Dunn Thomas,	Cotswold	f	D	106
Durrant James,	Newbridge	t	3	40
Eaglesham Margaret,	Clifford	f	D	65
Eaglesham Wm	"	t	D	67
Ellis T W,	Alsfeldt	f	18	30
Elmslie Laughlin,	Clifford	f	D	67
Elmslie Wm	"	f	D	67
Enrich Valentine,	Mt Forest	t	A	2
Epworth Charles,	Harriston	f	10	39
Epworth George	"	f	9	38
Epworth Wm	"	f	9	33
Ersman Christopher	"	t	6	34
Fallis James,	Newbridge	f	4	40
Fallis J E	"	f	5	41
Fallis Margaret	Harriston	f	7	30
Fallis Robert	Newbridge	f	5	38
Fallis Ryerson	"	f	5	41
Fallis W R	"	f	5	38
Farley Thomas,	Palmerston	f	1	12
Fawcett Joseph	"	f	1	31
Frwcett Wm Jr	"	t	1	32
Fawcet tWm Sr	"	f	1	32
Feather Nicholas,	Harriston	f	C	78
Feight John,	Gleneden	f	15	13
Ferguson Alexr,	Harriston	f	5	34
Ferguson Charles	"	f	5	34
Ferguson Daniel	"	f	5	17
Ferguson Donald	"	f	C	96
Ferguson John	"	f	D	97
Ferguson Malcolm	"	f	C	96
Ferguson Margaret	"	f	5	17
Fife Peter,	Mount Forest	f	D	101

KARN PIANOS RECEIVED THE GOLD MEDAL JAMAICA EXHIBITION, 1891

FERRY'S SEEDS are Known Everywhere, Sold Everywhere, Grown Everywhere.

	POST OFFICE		CON.	LOT
Fisher Andrew,	Harriston	f	9	28
Fitzgerald Michael,	Drew	f	15	17
Fleming John,	Harriston	t	6	27
Fleming Wm	"	f	6	27
Forbes Robert,	Guelph	f	1	26
Foster George,	Harriston	f	13	25
Foster Samuel	"	t	14	22
Foster Thomas	"	f	13	25
French Charles	"	t	D	84
French S H	"	t	D	84
Frey Jacob	Clifford	f	C	57
Fulton Elliott,	Teeswater	f	D	70
Fulton E I,	Fultons Mills	f	C	70
Fulton George	Clifford	f	D	68
Fulton Jno jr,	NeepawaManf		D	68
Fulton John sr,	Harriston	f	D	71
Furlong Patrick,	Mt Forest	f	13	6
Fyfe Albert	Harriston	f	D	96
Fyfe James	Cotswold	t	D	101
Fyfe Robertson,	Harriston	f	D	96
Fyfe Thomas	Cotswold	f	D	104
Fyfe Wm	Harriston	f	D	96
Gallagher James	"	f	11	9
Gallagher John	"	f	11	10
Gallagher Wm	"	f	11	9
Garbig Geo jr,	Palmerston	f	5	23
Garbig George sr	"	f	3	23
Garbig John	Harriston	f	C	90
Geberdt Anthony,	Clifford	f	18	35
Geil Henry	Drew	f	16	27
Gibson G W	"	f	16	18
Gibson J A	"	f	16	17
Gibson Peter,	Willowdale	f	16	15
Gibson Wm	Wiarton	f	12	23
Giel J M	Clifford	f	D	66
Gilbert George,	Harriston	f	13	22
Gilbert Wm	"	t	13	22
Gillean John	Clifford	f	17	36
Gillean Michael	"	f	17	35
Gillean Wm jr	"	f	16	33
Gillean Wm sr	"	f	16	33
Gillespie Arch,	Harriston	f	C	101
Gilmartin John	Drew	f	16	24
Glenn John	Clifford	f	14	39
Goodwin Ed,	Palmerston	f	5	15
Goodwin Eli	"	f	3	20
Goodwin John	"	f	3	20
Goodwin Joseph	"	f	3	18
Goodwin Richard	"	f	4	14
Goodwin Thomas,	Teviotd'l	t	C	111
Gordon Alexander,	Harristonf		12	19
Gordon George	"	f	13	24
Gordon James	"	f	12	9
Gordon John	Harriston	f	13	26
Gordon John,	Teviotdale	t	D	114
Gordon Wm	Harriston	f	13	9
Gorrill James	"	f	7	29
Gorrill J H	"	t	7	30
Gourlay Arch,	Palmerston	f	1	24
Gourlay Samuel	"	f	1	21
Gowan Edward,	Harriston	f	7	33
Gowan Wm	"	f	7	33
Grant John	"	f	8	24
Grebe Matthew,	Clifford	f	C	68
Green Headley	Drew	t	16	19
Greenlaw Chas,	Palmerstonf		1	16
Greenlaw James	"	f	1	16
Greenlaw R A	"	f	1	16
Greenlaw Wm sr	"	f	1	16
Greenwood John,	Cotswold	f	D	106
Greer James	Harriston	f	8	15
Gregory A T Mrs,	MtForest	f	A	5
Gregory David,	Harriston	f	8	26
Gregory R,	GlendaleN W T	f	2	23
Grice Thomas,	Drew	f	15	20
Grice Wm	"	f	16	21
Grieve John,	Harriston	f	11	17
Grieve Robert	"	f	11	17
Grills Thomas	"	f	C	82
Grossman Peter,	Hamilton	f	D	98
Hale John,	Harriston	f	12	13
Hale Thomas	"	f	12	13
Hale Wm	"	f	12	4
Hall John	"	f	9	25
Hambly Reuben	Teviotdale	t	C	116
Harrison Thomas,	Harriston	f	9	27
Hartigan James sr	"	f	12	12
Hastings George	"	f	13	8
Hastings Patrick	"	f	12	8
Hattan Adam	Palmerston	t	1	22
Hay James	"	t	2	31
Hay John jr	"	f	2	31
Hay John sr	"	f	2	31
Hayes R E	"	f	1	30
Hayes Thomas,	Teviotdale	f	2	2
Hayes Walter	Palmerston	f	1	30
Heater Bertney,	Drew	t	18	19
Heipel Albert,	Clifford	f	17	33
Heipel Henry	"	f	18	38
Heipel John	"	f	17	34
Heist J B	"	f	18	34
Henderson George	Harriston	f	4	29
Henderson Wm,	FultonsMillst		C	73
Henry John,	Clifford	f	1	11
Hewarth Samuel,	Toronto	f	D	108
Hewlitt James,	Teviotdale	f	2	9

GOLD MEDAL KARN PIANOS AND ORGANS, SUPERIOR TO ALL OTHERS

WRITE FOR A CATALOGUE. Address, D. M. FERRY & CO., WINDSOR, ONT.

	POST OFFICE		CON.	LOT
Hicks John,	Harriston	f	6	37
Hicks Simon	"	f	7	37
Hicks W T	"	f	5	6
Hill John,	Palmerston	f	3	17
Hill S J	"	f	2	33
Hill Thomas	"	f	2	24
Hinde Thomas	Harriston	f	D	91
Hinde Wm jr,	Cotswold	f	D	89
Hoegi Wm,	Clifford	f	17	29
Hoey W J	"	f	14	41
Hohn Conrad,	Mount Forest	t	15	13
Holland John,	Harriston	f	6	41
Holland John,	Newbridge	t	2	39
Holland Joseph,	Harriston	f	6	41
Hollingshead John	"	t	D	74
Holmes Thomas	Palmerston	f	1	37
Holton Frederick,	Drew	t	17	26
Holton Herbert	"	t	16	19
Holton Richard	"	t	14	20
Holton Robert	"	f	14	20
Horrocks Wm,	Harriston	f	13	40
Horsburg W	Mount Forest	f	A	2
Hossack James,	Harriston	f	5	35
Howes Edmund	"	f	14	25
Howes John	"	f	10	41
Howes Joshua	"	f	17	37
Howlett G G	Clifford	f	C	65
Hughes Charles,	Cotswold	f	C	104
Hughes Thomas	"	f	D	105
Hughes W J	"	f	4	23
Hughy Andrew	Harriston	f	11	13
Hyndman John	"	f	5	25
Ingles John	"	f	7	27
Ingles Martin	"	f	7	27
Irvine Diana	"	f	D	93
Irwin Edward	"	f	9	36
Ival James jr	"	f	6	5
Ival James sr	"	f	6	5
Jackson Cath'ne	Palmerston	f	3	27
Jackson Ed,	Fultons Mills	f	12	38
Jackson George,	Palmerston	f	3	27
Jackson John	Harriston	f	6	20
Jackson Philip,	Palmerston	f	3	26
Jackson Robert,	Harriston	f	6	22
Jackson Robert,	Palmerston	f	3	25
Jackson Thomas,	Harriston	f	6	22
Jackson Wm,	Palmerston	f	3	26
Jackson W A,	Harriston	f	6	24
James Henry,	Palmerston	f	1	21
James Silas	Toronto	f	9	17
Jewel Walter,	Harriston	f	6	29
Johnston Alexander	"	f	14	14
Johnston Angus	"	f	7	6
Johnston Donald	Harriston	t	7	7
Johnston James	"	f	14	14
Johnston John	"	f	15	18
Johnston Peter	"	f	7	6
Johnston Ronald	"	f	7	6
Jordan Samuel	"	t	12	23
Jose Edward,	Palmerston	f	2	25
Jose Mary	"	f	2	25
Jose Robert	"	f	2	25
Junor Donald	Cotswold	t	6	10
Kaufman Eustache,	Clifford	f	C	55
Kaufman Henry	"	f	C	55
Kaufman Louis	"	f	18	41
Kean James	Harriston	f	7	32
Kean Peter	"	f	6	32
Kean Wm	"	f	6	32
Keating Patrick,	Mt Forest	f	12	5
Kelly Dennis	Harriston	f	12	14
Kenealy James	"	t	6	38
Kennedy Bernard,	Drew	f	16	25
Kennedy John	"	f	16	25
Kerr James	Harriston	t	10	38
Kerr John	"	f	D	74
Kerr Robert	"	f	D	74
Kerr Robert sr	"	f	D	79
Kerr Thomas	"	t	D	79
Kerr Wm	Toronto	f	C	73
Kidd James,	Brandon Man	f	C	57
King Henry	Harriston	t	14	30
Kirby George	Melgund	f	9	4
Kirsch John	Alsfeldt	f	18	35
Koch Ernstena	Listowel	f	7	30
Krohn Edward	Redgrave	f	9	42
Lambert A H	Harriston	f	10	10
Lambert Ernest	"	f	10	10
Lambert R G	"	f	10	10
Lang Albert	"	f	11	20
Lang Eliza	"	f	10	18
Lang James	"	f	11	20
Langwish Henry	Clifford	f	17	25
Langwish Jacob	"	f	17	25
Langwish Peter	Drew	f	17	25
Lavery Joseph,	Harriston	f	5	36
Lavery J J	"	f	6	35
Lawless George,	Cotswold	f	2	10
Lawless Michael	"	f	2	10
Lawless Wm	"	f	2	10
Lawrence M J,	Harriston	f	7	35
Lawrence W G,	Palmerston	f	3	28
Lawrence W J,	Harriston	f	7	35
Laybourne Chas,	Palmerston	f	3	19
Laybourne Robert	"	f	2	21
Leaitch Richard	"	f	2	18

KARN PIANOS AND ORGANS ARE WARRANTED FOR SEVEN YEARS

FERRY'S SEEDS are Known Everywhere, Sold Everywhere, Grown Everywhere.

	POST OFFICE	CON.	LOT
Lee Aaron	Newbridge	f	2 39
Lee Jonathan	"	f	2 42
Lee Wesley	"	f	2 41
Leighton George,	Harriston	f	10 41
Lemon Thos,	Auborn Dak	f	10 15
Lemon Wm	Harriston	f	6 39
Leppington Ed,	Newbridge	f	3 42
Lewis J E	Teviotdale	f	1 9
Lipton Eliza	Harriston	f	9 7
Lipton Wm	"	f	9 7
Livingstone C E	"	f	10 18
Livingstone D J	"	f	10 18
Levingstone John	"	f	10 18
Long Aaron,	Mount Forest	f	14 7
Long John,	Gleneden	f	17 13
Long Robert	"	f	17 13
Lorch Wm,	Palmerston	t	2 17
Loree Isaac jr,	Harriston	f	11 12
Loree Isaac sr	"	f	11 12
Lunn James,	Clifford	f	15 41
Lyons George,	Mount Forest	f	A 10
Lyons John,	Drew	t	16 15
Lyons J O,	Mount Forest	f	A 10
McAdams Arthur	"	f	A 13
McCauley Henry,	Harriston	f	D 76
McCauley J A	"	f	D 93
McComb Wm,	Cotswold	f	C 109
McConnachie Ang,	Harriston	t	9 38
McConnachie David	"	f	8 33
McConnachie Doug jr	"	t	9 34
McConnachie Doug sr	"	f	8 33
McConnell Annie	"	f	4 34
McConnell John,	Cotsworth	f	C 103
McConnell John,	Harriston	f	4 34
McConnell Joseph	"	f	8 35
McConnell T sr,	Teviotdale	f	D 114
McCulloch Robert,	Harriston	f	D 78
McDermaid Alex,	Cotswold	f	5 3
McDermaid Cath,	Mt Forest	f	A 14
McDermaid Hugh sr	Melgund	f	8 7
McDermaid John	"	f	8 7
McDermaid Malcolm	"	f	8 7
McDermaid Peter	"	f	8 7
McDonald J A,	Harriston	f	8 11
McDougall Alex	Teviotdale	f	7 3
McDougall Doug,	Harriston	f	6 7
McDougall John	"	f	5 34
McEachern Alex,	Cotswold	f	5 5
McEachern Angus,	Harriston	f	14 18
McEachern David,	Cotswold	f	4 4
McEachern Donald	"	f	5 7
McEachern John	"	f	4 4
McEachern Malcolm	"	f	4 4

	POST OFFICE	CON.	LOT
McEachern M M	Cotswold	f	5 7
McEachern Peter,	Harriston	t	D 98
McEachern Roger	"	f	7 11
McEwan Alexander,	Clifford	f	12 40
McEwan James	"	f	12 42
McFarlane Alex,	Harriston	f	9 40
McFarlane Wm	"	f	9 40
McGirr James	"	f	C 83
McGuire James,	Mt Forest	f	11 5
McGuire John	"	f	11 5
McIntosh Peter	"	f	A 11
McIntyre Alexand,	Cotswold	t	4 6
McIntyre Donald,	Harriston	f	7 9
McIntyre Duncan	"	f	7 9
McJanet John,	Clifford	f	D 64
McKay J M,	Harriston	t	C 85
McKee Samuel	"	f	14 26
McKenzie Alexander	Clifford	f	11 42
McKenzie Janet,	Cotswold	f	5 6
McKenzie John,	Clifford	f	11 42
McKnight Geo,	Newbridge	f	1 42
McKnight Samuel	"	f	3 39
McLaughlin John,	Clifford	t	17 37
McLean Alex,	Mount Forest	f	10 4
McLean Archibald	"	f	10 4
McLean Christena	"	f	10 5
McLean Janet,	Fultons Mills	f	14 30
McLean John,	Mount Forest	f	10 4
McLellan Arch,	Harriston	f	C 100
McLellan Donald	"	f	C 99
McLellan Peter	"	f	C 98
McLellan W D	"	f	5 20
McLeod Angus	"	f	8 6
McLeod Duncan	"	f	8 6
McLeod Finlay	"	f	7 4
McLeod Hugh	"	f	7 7
McLeod John	"	f	7 2
McLeod J C	"	f	D 91
McLeod J D	"	f	9 9
McLeod Neil	"	f	8 6
McLeod Norman jr	"	f	7 4
McLeod Norman sr	"	f	7 4
McLeod Peter	"	f	9 16
McMaster Arch,	Palmerston	f	3 31
McMaster James	"	f	3 34
McMaster John	"	f	3 33
McMaster Malcolm	"	f	3 32
McMaster Thomas	"	f	3 33
McMillan James,	Harriston	f	2 26
McMillan John	"	f	A 16
McMillan John,	Palmerston	f	3 29
McMillan Neil,	Melgund	f	A 16
McMillan Walter,	Harriston	f	8 35

COLD MEDAL KARN PIANOS AND ORGANS, SUPERIOR TO ALL OTHERS

WRITE FOR A CATALOGUE. Address, D. M. FERRY & CO., WINDSOR, ONT.

KARN PIANOS AND ORGANS ARE WARRANTED FOR SEVEN YEARS

	POST OFFICE		CON.	LOT
McMillan Wm,	Melgund	f	A	16
McMullen James,	Gleneden	t	16	13
McMullen Mary	"	f	16	13
McMurchy Arch,	Harriston	f	7	34
McTaggert John,	Mt Forest	f	A	9
Madigan John,	Detroit	f	9	10
Madigan Thomas,	Harriston	f	9	10
Manderson Thos	Fultons Mls	t	6	39
Marshall W K,	Clifford	f	13	37
Martin Charles,	Harriston	t	12	14
Martin James,	Palmerston	f	2	20
Martin S C	"	f	2	20
Maxwell David,	Harriston	f	4	21
Maxwell James	"	f	4	21
Millar Jehu,	Palmerston	f	1	35
Millar Louis,	Wayne Mich	f	4	34
Miller Richard,	Harriston	f	13	18
Miller Samuel	"	t	10	8
Mills George	"	t	12	24
Mills Jesse	"	t	12	24
Mills Thomas	"	t	12	24
Mitchell J A,	Cotswold	f	C	108
Moatz George	Drew	t	17	16
Mock Joseph,	Fultons Mills	t	C	69
Mock Thomas,	Harriston	t	C	72
Montgomery Jno,	Newbridge	f	5	42
Montgomery W J	"	f	5	42
Moon Henry	Drew	f	16	26
Moon John	"	f	17	24
Moore George,	Harriston	f	C	84
Moore Walter	"	f	C	84
Moore Wm,	Hamilton	f	1	36
Morrell Nelson,	Redgrave	f	8	39
Morrell Richard	"	f	8	39
Morrell Robert,	Harriston	f	11	39
Morrison Alexander	"	f	C	102
Morrison John	"	f	6	10
Morrison Matthew	"	f	D	100
Morrison Murdock	"	t	9	25
Morrison Robert	"	f	D	100
Morrison Wm	"	f	6	9
Mortimer Francis	"	t	10	35
Mortimer Robert	"	t	11	39
Munford Ellis,	Palmerston	t	2	22
Munn Alexander,	Harriston	f	14	12
Munn James	"	f	14	12
Munn Thomas	"	f	14	12
Munson Francis,	Palmerston	f	1	5
Murdoch Alexander	"	f	2	29
Murdoch James	"	f	2	29
Murray Alexander	"	f	1	17
Murray David	"	f	1	18
Mutter C H,	Harriston	t	D	99
Nagel Charles	Harriston	f	11	34
Nagel Gustave	"	f	11	34
Nagel Rudolph	"	f	11	33
Nagel Wm	"	f	11	34
Nairn Lewis,	Palmerston	f	1	19
Neil James,	Harriston	f	6	38
Neil Wm	"	f	6	8
Newman Irwin	"	f	C	70
Newman John	"	f	15	31
Newman Wm	"	f	15	31
Newton Edward,	Clifford	f	18	40
Newton Emily	"	f	18	40
Newton Francis	"	f	18	40
Nicholson Daniel,	Harriston	f	3	2
Nicholson J T,	Teviotdale	t	4	4
Nicholson W G	"	t	3	2
Nicholson W H	"	f	3	1
Noble Benjamin,	Newbridge	f	6	42
Noble Elijah	"	f	6	41
Noble Joseph,	Spring Bluff	f	6	42
Noble J J,	Greenock	f	6	42
Noonan Anthony,	Harriston	f	11	14
Noonan Edward	"	f	11	16
Noonan John	"	f	10	12
Noonan Michael	"	f	11	16
Noonan Wm jr	"	f	10	12
Noonan Wm sr	"	f	10	13
North S R,	Teviotdale	f	D	114
O'Dwyer Joseph,	Harriston	f	13	12
O'Dwyer M J,	Mount Forest	f	A	5
O'Dwyer Wm	"	f	13	7
O'Farrell J E,	Harriston	f	8	10
Ovens Wm,	Cotswold	f	D	103
Page Wm,	Harriston	f	11	7
Patterson Alex,	Cotswold	f	C	103
Patterson Alex,	Harriston	f	7	6
Patterson Allan,	Cotswold	f	C	103
Patterson A L	"	f	C	102
Patterson H H,	Harriston	f	C	80
Patterson Robert	"	t	7	6
Patterson Wm	"	f	C	80
Peavoy John,	Drew	t	13	27
Peebles E W,	Harriston	f	10	19
Peebles Maria	"	f	10	19
Peebles Samuel	"	f	10	14
Pennock David,	Drew	t	17	26
Pennock J A	"	t	17	26
Philipson George,	Harriston	t	5	23
Pike George,	Newbridge	f	3	41
Pointon John,	Harriston	t	10	11
Pointon Wm	"	t	10	17
Pointon W H	"	t	10	17
Porterfield Robert,	Clifford	f	C	64

FERRY'S SEEDS are Known Everywhere, Sold Everywhere, Grown Everywhere.

POST OFFICE		CON.	LOT
Post James, Mount Forest	f	A	9
Prentice Caroline, Harriston	f	6	30
Prentice David, Toronto	f	6	30
Prentice James, Harriston	f	4	26
Pridham Lawrence "	f	7	23
Priess George, Clifford	f	18	38
Priess John "	f	18	38
Priess Leonard "	f	18	36
Pritchard Ernest, Redgrave	f	10	42
Pritchard J J, Harriston	f	6	34
Pritchard Wm, Redgrave	f	10	42
Quennell G A, Newbridge	f	3	37
Quennell Walter "	f	3	37
Rainey Wm, Harriston	f	12	17
Ransom John, Palmerston	f	2	13
Ranton Charles, Harriston	f	7	22
Ranton Thomas "	f	7	22
Ray Hugh, Palmerston	f	2	17
Rayson Charles, Harriston	f	5	17
Rayson Henry "	f	5	17
Rayson Wm "	f	6	40
Rea Thomas, Drew	f	17	28
Reading David, Clifford	f	18	31
Reading George, Harriston	f	14	28
Reading James, Clifford	f	18	31
Reading Thomas, Harriston	f	14	28
Reading Wm, Drew	t	17	21
Redpath John, Park Riv Dak	f	11	37
Redpath Thomas "	f	11	37
Redpath Wm, Harriston	f	11	37
Reid George, Cotswold	f	2	14
Reid Henry, Harriston	f	11	18
Reid John, Cotswold	f	2	16
Reid Wm, Palmerston	f	2	16
Reitzel Isaac, Clifford	f	C	59
Reynolds Francis, Harriston	f	11	19
Reynolds George "	f	11	19
Reynolds John "	f	10	13
Reynolds Joseph "	t	7	22
Reynolds Martin "	f	12	10
Reynolds Wesley "	f	14	10
Reynolds Wm "	f	13	11
Reynolds W J "	t	7	22
Richardson James "	f	D	80
Richardson Thomas "	f	10	29
Riepert Albert, Drew	f	17	24
Riepert John "	t	17	24
Riepert J J "	f	16	23
Riepert Wm "	f	16	23
Roberts Henry, Harriston	t	11	38
Roberts Hugh, Mt Forest	f	14	5
Roberts John "	f	14	5
Roberts Samuel, Harriston	f	6	2
Roberts Wm Harriston	f	6	3
Robertson Archibd, Cotswold	t	5	2
Robertson W D "	t	5	2
Ross Alexander "	f	5	1
Ross George "	f	3	13
Ross James, Harriston	f	9	12
Ross John, Cotswold	f	5	4
Ross Malcolm "	t	4	16
Ross Roger "	f	5	4
Ross Wm, Mount Forest	f	4	1
Ross W C, Cotswold	f	3	12
Ross W H "	f	3	12
Rothwell John, Palmerston	f	2	32
Rothwell Wm "	f	2	32
Rush Richard, Harriston	f	15	29
Russell David "	f	D	96
Russell James "	f	8	13
Russell James Jr "	f	D	96
Russell James Sr "	f	D	96
Russell Thomas "	f	8	13
Rutherforn Joseph "	f	C	98
Ryan George, Mount Forest	f	A	1
Ryan Thomas, Sudbury	f	14	8
Ryan Wm, Mount Forest	t	14	8
Ryan W H "	t	14	8
Salter James, Palmerston	f	1	38
Sanford Michael, Newbridge	f	2	40
Scarf John Redgrave	f	8	42
Schwalm Wm, Clifford	f	16	34
Scott James, Alsfeldt	f	10	35
Scott Llewellyn, Mt Forest	f	14	4
Scott Robert, Fultons Mills	f	12	36
Scott Wm "	f	12	39
Seabon John, Clifford	f	C	65
Seifort Frederick, Harriston	f	15	27
Seifort Jacob "	f	15	27
Seifried Joseph "	f	8	13
Seiler John, Palmerston	f	1	40
Shannahan John, Harriston	f	12	12
Shannahan John, Mt Forest	f	12	4
Shannahan Mich jr, Harriston	f	12	12
Shannon Louisa "	f	15	25
Shannon O G "	f	15	24
Shannon Sarah E "	f	14	28
Shannon Thomas, Drew	f	16	26
Shannon W J, Harriston	f	15	22
Shaw James, Palmerston	f	1	35
Shaw John, Fultons Mills	f	C	71
Shaw Samuel, Palmerston	f	1	35
Shepherd Joseph, Harriston	t	11	5
Sherwood Margaret, Drew	f	16	20
Sherwood Peter "	f	16	20
Shewan John, Palmerston	f	3	22

GOLD MEDAL KARN PIANOS AND ORGANS, SUPERIOR TO ALL OTHERS

WRITE FOR A CATALOGUE. Address, D. M. FERRY & CO., WINDSOR, ONT.

KARN PIANOS AND ORGANS ARE WARRANTED FOR SEVEN YEARS

	POST OFFICE		CON.	LOT
Shewan Wm	Palmerston	f	3	22
Shunk J H,	Teviotdale	f	D	114
Simpson Thomas,	Harriston	f	C	93
Sinclair Alexander,	Cotswold	f	3	13
Sinclair Charles,	Harriston	f	3	13
Sinclair Donald	"	f	6	1
Sinclair Duncan	"	f	7	5
Sinclair John	"	f	6	10
Sinclair John, Mt	Forest	f	A	8
Sinclair Robert,	Cotswold	f	4	14
Sinclair Robt jr,	Melgund	f	8	5
Sinclair Robt sr,	Harriston	f	7	5
Small Edward	Drew	f	14	21
Small George,	Mt Forest	f	18	21
Small John	Harriston	f	18	22
Small Wm	Drew	f	17	23
Smart Wm	Palmerston	f	2	22
Smith Alexander,	Harriston	f	6	26
Smith Daniel	"	f	A	17
Smith Edward	"	t	6	33
Smith George,	Fultons Mls	f	12	38
Smith James	Harriston	f	C	83
Smith John	"	f	7	26
Smith J H,	Helena Mon	f	3	28
Smith J R	Harriston	f	A	17
Smith Matthew,	Newbridge	t	3	38
Smith R J	Palmerston	t	2	37
Smith Sarah	"	f	11	2
Smith Wm	Harriston	f	A	17
Smith Wm	Palmerston	f	2	28
Smith W L,	Mount Forest	t	17	16
Snell Joseph	Seaforth	f	9	11
Snell Thomas	Harriston	f	8	8
Sparks James,	Guelph	f	10	8
Spears Henry	Cotswold	f	D	102
Stafford Edward,	Palmerston	f	1	36
Staiger George,	Harriston	f	11	22
Staiger John	"	f	7	23
Stark James	Paisley	f	C	77
Steen Amos	Clifford	t	18	25
Stewart Alexander,	Cotswold	f	2	11
Stewart James,	Harriston	f	8	29
Stewart John	"	f	8	29
Stewart Thomas	"	f	8	29
Stickney David	"	f	8	26
Stickney Thomas	"	f	8	26
Stickney Wm	"	f	8	26
Stinson Edgar	"	f	7	38
Stinson James	"	f	7	38
Stinson W J	"	t	7	31
Stockton Alva	"	f	D	62
Stockton Melvin,	Redgrave	f	9	41
Stockton Samuel,	Harriston	f	8	41
Stovel Thomas,	Mt Forest	f	15	14
Stringer John	Gleneden	t	18	12
Stroner Andrew,	Fordwich	f	3	40
Suddaby J R	Harriston	f	5	18
Sugg Samuel	Clifford	f	C	63
Swales Robert,	Mt Forest	f	10	11
Tanner Charles,	Harriston	f	6	11
Taylor Elizabeth,	Clifford	f	17	30
Taylor Hannah	"	f	17	30
Taylor John	"	f	17	30
Taylor Wm	Harriston	f	6	19
Thackeray Ed,	Black Horse	f	12	22
Thackery Wm,	Harriston	f	10	38
Thedford W H	Toronto	f	1	31
Thibideau Lewis,	Harriston	t	10	15
Thompson George	"	f	10	31
Thompson James	"	f	D	81
Thompson John	Drew	f	18	15
Thompson Thos jr,	Harriston	f	10	34
Thompson Thomas sr	"	f	11	31
Thompson Wellington,	Drew	f	18	15
Thompson Wm	"	f	17	23
Thompson Wm jr,	Clifford	f	14	31
Thompson Wm sr	"	f	14	31
Thompson W C,	Harriston	t	10	31
Thomson David	"	f	4	36
Thomson John	"	f	4	36
Tichborn Wm	"	f	C	91
Train Edwin,	Kleinburg	f	4	5
Trewartha Albert	Harriston	f	D	78
Trewartha W H	"	f	C	74
Troy Michael	"	f	9	14
Troy Wm	"	f	9	14
Tuck Benjamin,	Clifford	f	C	61
Tuck George	"	f	C	60
Tuck James,	Cotswold	f	4	2
Turner James,	Harriston	f	10	6
Turner Joseph	"	f	10	6
Turner Wm jr,	Drew	f	17	26
Turner Wm sr,	Clifford	f	17	28
Tyler Joseph	Palmerston	t	1	11
Tyler Lorinza	"	t	1	11
Tyndell Anthony	"	f	1	10
Tyndell J H	"	f	1	10
Tyndell T W	"	f	1	9
Upton Thomas,	Clifford	f	C	60
Vance Edward,	Drew	t	16	20
Wait Nelson	Harriston	f	4	22
Walker James,	Melgund	f	9	5
Walker John sr,	Harriston	f	14	23
Walker Robert,	Drew	f	18	17
Walker Thomas	"	f	18	17
Wallace John	Newbridge	f	3	38

FERRY'S SEEDS are Known Everywhere, Sold Everywhere, Grown Everywhere.

	POST OFFICE		CON.	LOT
Ward George, Palmerston		f	1	26
Warnicker Hy	Newbridge	f	2	39
Watson John,	Clifford	f	C	62
Watson Joseph	"	f	C	62
Webber A J,	Palmerston	f	1	13
Webber E S	"	t	1	12
Weber Henry,	Harriston	f	14	13
Weber John	"	f	14	13
Weber T H	"	f	14	13
Wehrle Wm	"	f	6	31
Wells Albert,	Teviotdale	f	2	1
Wells Jane	"	f	2	1
Wells Thomas	"	f	2	1
Whetham George,	Drew	f	17	15
White David,	Harriston	t	12	16
White John	"	f	4	24
White Neil	"	f	4	25
White Thomas,	Detroit	f	12	16
Whitely John,	Palmerston	t	3	23
WhitmoreEphr'm	Harriston	t	C	89
Whitmore Wm	"	f	12	23
Whitten Thomas	"	t	9	11
Wickie Ferdinand	"	f	9	25
Wilkin Albert	"	f	5	24
Wilkin George	"	f	5	27
Wilkin Lewis sr	"	f	5	26
Wilkin L V	"	f	5	24
Wilkin Margaret	"	f	5	30
Wilkin Richard	"	f	5	28
Wilkin R J	Harriston	f	5	30
Wilkin Timothy	"	f	5	30
Wilkin W G	"	f	5	30
Wilkinson Alexander	"	f	6	25
Wilkinson Donald	"	f	6	25
Wilkinson Duncan	"	f	8	32
Wilkinson John	"	f	7	24
Williams Daniel,	Cotswold	f	2	13
Williams George	"	f	3	11
WilliamsonHenry,	Harriston	f	7	8
Williamson Wm Mt	Forest	f	A	17
Wilson James,	Harriston	f	D	84
Wilson John,	Mount Forest	f	A	6
Wilson Stephen	"	f	A	6
Wiseman James,	Kenilworth	f	6	4
Wolfe George,	Newbridge	t	4	35
Wolfe Jacob	"	f	3	36
WoodmancyGilbt,	Mt Forest	f	A	11
Woods John,	Southampton	f	14	19
Wright David,	Clifford	f	11	40
Wright James	"	f	11	40
WrightJohn Willow	City D	f	7	22
Wright Malcolm,	Clifford	f	11	40
Wynn Wm,	Teviotdale	f	1	1
Yost John,	Harriston	f	15	28
Young J M	"	f	C	92
Young Robert,	Fultons Mills	f	C	72
Young Robert,	Harriston	f	7	36
Young Roderick	"	f	6	6
Zeigler Louis,	Clifford	f	14	40

NICHOL TOWNSHIP.

The address given after each name is the post office address.

ABBREVIATIONS—f. Freeholder ; t. Tenant; bf. Broken Front; ms. Moorehead's Survey ; gs. Garven's Survey.

	POST OFFICE		CON.	LOT
Able John,	Fergus	t	15	13
Aiken George,	Salem	f	13	13
Aiken James,	Cumnock	f	15	3
Aiken Wm,	Salem	f	13	14
Alexander Albert,	Barnett	f	8	5
Allan Charles,	Elora	f	U	15
Allan Charlotte,	Fergus	fgs	15	16
Allan David	"	f	15	17
Allan D M,	Elora	f	bf	1 7
Allan George	"	f	E	15
Allan Wm,	Salem	f	V	5
Allardice W K,	Fergus	f	14	20
Allen Alfred	"	f	15	3
Allen Gerard,	Cumnock	f	15	3
Allen Joseph	"	t	15	3
Allen Levi	"	f	15	3
Anderson Charles,	Elora	f	F	48
Anderson James,	Cumnock	f	15	3
Angell Hercules,	Elora	t	U	20
Archibald J A	"	f	13	7
Archibald Mary J,	Alma	f	11	1
Armstrong A A,	Fergus	f	2	12
Armstrong E B,	Alma	f	11	2
Armstrong G S,	Fergus	f	16	20
Armstrong J A,	Marden	f	10	8
Arnason John,	Salem	f	U	11

BUY ONLY THE RELIABLE AND POPULAR KARN PIANO & ORGAN

WRITE FOR A CATALOGUE. Address, D. M. FERRY & CO., WINDSOR, ONT.

KARN PIANOS RECEIVED THE COLD MEDAL JAMACIA EXHIBITION, 1891

	POST OFFICE	CON.	LOT
Awrey David,	Elora	f U	24
Badley Robert,	Salem	t J	1
Baners J A	"	f A	42
Barrack James,	Alma	f 13	4
Beattie George,	Barnett	f 8	6
Beattie John,	Fergus	f C	27
Beattie Peter,	Barnett	f 6	1
Beattie Wm sr	"	f 8	7
Beattie W A	"	f 8	7
Beattie W R	"	f 6	7
Beck T P,	Elora	f 11	18
Bell Robert,	Salem	f V	12
Bell R H	"	f W	6
Berwick Thomas,	Elora	t F	2
Bird Adam	"	t U	70
Black Hugh	Salem	f 11	17
Black James,	Fergus	f 16	15
Black Thomas,	Elora	f 11	18
Black Wm,	Salem	f 11	17
Bosomworth Christop,	Elora	f 11	18
Bott Richard,	Barnett	t 10	14
Bowley J J,	Fergus	f 15	18
Boyce George,	Cumnock	f 16	2
Boys Alfred,	Barnett	t 10	12
Boys James	"	f 10	12
Branders James,	Salem	f 12	8
Brennan John,	Elora	t 10	2
Brennan Richard	"	f F	2
Brennan Richard	"	t 10	2
Brennan Thomas	"	t 10	2
Britton Wm,	Barnett	t 5	6
Broadfoot D D,	Fergus	t 1	8
Broadfoot D M	"	f 4	5
Broadfoot J H	"	f 3	6
Broadfoot Samuel	"	f 3	6
Broadfoot Thomas,	Barnett	t 6	10
Broadfoot Wm,	Fergus	f 1	9
Broadfoot W S	"	f 4	6
Brockie Susan	"	f 13	11
Brydon Andrew,	Marden	f 10	1
Buerline Charles sr,	Salem	f J	3
Buerline John	"	f U	13
Bummer John,	Barnett	f 6	2
Burkholder John,	Elora	f 11	18
Burkholder Joshua,	Salem	f es	4
Burnet James sr	"	f 13	7
Burnet John	"	f 8	7
Burnet J M	"	f 11	7
Burnet W A	"	f 11	7
Burns James,	Fergus	f 15	20
Bye Wm	Barnett	t 9	7
Calder James,	Salem	f U	18
Calloway David,	Barnett	t 7	4
Calloway George,	Alma	t 13	1
Cameron Andrew,	Ponsonby	f 5	4
Cameron John	"	f 5	4
Campbell Malcolm,	Fergus	f 16	20
Campbell Rachael,	Barnett	f 7	9
Card Margaret,	Elora	f 11	18
Carder Betsy	"	f U	25
Cardno John	"	t 11	18
Carr John,	Cumnock	f 15	4
Carroll James,	Elora	f 11	18
Carroll Martin	Fergus	t 13	bf7
Carter Alexander,	Elora	f 11	18
Cassie George,	Fergus	t 3	14
Cattenach George,	Barnett	f 8	5
Chambers James,	Fergus	f 1	6
Clark Alexander jr	"	f 5	12
Clark Alexander sr	"	f 5	13
Clark Charles,	Elora	f 11	18
Clark George,	Fergus	t 4	13
Clark Robert	"	t 4	11
Clark Sarah	"	f gs	15 5
Clark Wm	"	t 14	13
Colclough Samuel,	Cumnock	f 15	3
Collie David,	Elora	t 3	2
Conley Isabella,	Fergus	f 15	9
Conley Mary	"	f 15	9
Cook Edwin,	Barnett	t 7	8
Cook George	"	f 7	6
Cook Hugh	"	f 7	7
Cook Mary	"	f 7	6
Cook Morris,	Fergus	f 7	8
Cooper Isabella	"	f 9	7
Cooper James jr	"	t 3	6
Cooper James sr	"	f 3	6
Cooper Wm	"	t 3	6
Cordiner Arthur,	Barnett	f 6	8
Cordiner John	"	f 6	8
Cormie John,	Fergus	f 4	14
Courtney Margaret,	Salem	f M	111
Cowie Alexander,	Quadera	f 2	2
Cowie J H,	Ponsonby	f 4	2
Coxhead Caesar,	Elora	f 11	18
Coxhead Jonas	"	t U	32
Crawford Alexander	"	f 12	17
Crawford James jr,	Salem	t 12	15
Crawford James sr,	Elora	f 12	17
Crowley Jerome,	Salem	f J	2
Cull Caleb	"	t 13	16
Cummings Alexander,	Fergus	f 1	11
Cummings George,	Cumnock	f 14	5
Cummings Robert,	Alma	t 13	7
Cunningham Andrew	Barnett	f 7	10
Cunningham John	"	f 7	10

FERRY'S SEEDS are Known Everywhere, Sold Everywhere, Grown Everywhere.

	POST OFFICE	CON.	LOT
Cunningham J S	Barnett	f	7 11
Cunningham J W	"	f	7 12
Cunningham Robert	"	f	7 10
Cunningham Wm	"	f	7 12
Cushing James,	Ponsonby	f	5 14
Cuthbert Alexander,	Elora	f	11 18
Dahmer Andrew	"	t	U 8
Daley J J,	Guelph	f	15 2
Daley Peter,	Fergus	f	5 6
DavidsonDavid jr,	Barnett	f	5 8
Davidson David sr,	Fergus	f	4 8
Davidson James,	Elora	f	U 31
Davidson James jr,	Barnett	t	6 7
Davidson James sr,	Fergus	f	4 8
Davidson John,	Elora	f	1 5
Davidson J A,	Barnett	f	5 8
Davidson Peter	"	f	5 7
Davidson Wm	"	f	5 8
Davidson Wm,	Salem	f	A 36
Davis Walter,	Fergus	f	U 18
Davis George jr,	Marden	f	10 6
Devereux John,	Arthur	f	13 1
Dow James,	Ponsonby	f	6 4
Dow J A,	Fergus	f	2 8
Dow Peter	"	f	2 8
Dow Robert,	Barnett	t	10 12
Dow Thomas	"	f	9 12
Dow Wm,	Fergus	f	10 12
Downing Thomas,	Salem	f	13 15
Driscoll Florence,	Ponsonby	f	7 6
Drury Francis,	Salem	f	R 15
Drury Jane,	Elora	f	11 18
Drury Wm	"	f	1 bf5
Duggan Michael,	Ponsonby	f	8 1
Duguid Robert,	Fergus	f	14 17
Dunham Emily,	Chicago	f	13 13
Dyce Francis,	Salem	f	U 7
Elgie Henry,	Barnett	f	8 8
Elgie John	"	t	9 2
Elgie Richard	"	f	8 8
Elgie Wm jr	"	f	9 3
Elgie Wm sr	"	f	9 8
Elliott Jessie,	Elora	f	U 32
Ellis Charles,	Fergus	t	1 8
Ellis George	"	t	1 8
Elmslie James,	Barnett	f	6 9
Elmslie J B	"	t	6 9
Epps R B,	Salem	t	S 12
Ernest George	"	f	U 5
Everett Wm,	White Church	f	8 2
Ewen George,	Elora	f	1 2
Ewen John,	Fergus	f	3 9
Ewen Wm	Elora	f	2 4

	POST OFFICE	CON.	LOT
Fairweather Wm,	Alma	f	11 1
Farmer R D	Fergus	f	15ms16
Farquhar Joseph,	Elora	t	12 18
Farran W W,	Clinton	f	13 7
Farrell Peter	Elora	f	11 18
Farrelly John	Salem	f	U 25
Faskin John,	Ponsonby	f	6 2
Faskin Robert	Elora	f	11 18
Faskin Wm,	Ponsonby	f	7 2
Faulkner John	Alma	f	12 4
Ferguson James,	Salem	f	11 12
Ferguson Robert,	Chapleau	t	16 9
Ferguson G D,	Fergus	f	1 bf9
Field W R	Salem	f	U 3
Finnie John	Fergus	t	15 20
Finnigan Joseph,	Ponsonby	f	8 3
Finnigan Thomas	"	f	8 4
Fischer Christian jr,	Salem	f	W 5
Fischer Christian sr	"	f	W 5
Fitzgerald James	"	f	W 8
Fitzpatrick James	"	f	W 3
Fladd Barbara	"	f	W114
Fladd George	"	f	W114
Fladd Gracencia	"	f	W113
Foote David,	Elora	f	12 19
Ford Albert	Fergus	t	1 bf5
Ford Emery	"	f	16 18
Ford James	"	f	16 18
Friar Wm	"	f	1 11
Furbur John,	Toronto	f	11 18
Gaball John,	Barnett	f	6 5
Gammie John,	Elora	t	13 19
Gerrie James jr	"	f	13 18
Gerrie James sr	"	f	12 18
Gerrie Peter	Eramosa	f	13bf7
Gerrie Wm	Elora	f	13 18
Gerrie Wm,	Eramosa	f	13 bf7
Gibbon Arthur,	Alma	f	11 5
Gibbon J B	"	f	11 6
Gibbon Wm	"	f	11 5
Gibson R G	"	t	13 2
Gibson Thomas	Salem	t	1 3
Gladstone James	"	f	U 23
Glennie Alexander,	Elora	f	11 18
Goetz Edward	Barnett	t	6 2
Gordon Edward	"	t	9 14
Gorman John	Fergus	f	1 1
Gray Jane	Alma	f	12 2
Gray Thomas	"	f	12 2
Green James	Fergus	f	1 12
Griffin Anthony	Elora	f	11 18
Grills James	Salem	f	13 17
Hadfield Stephen,	Fergus	f	C

COLD MEDAL KARN PIANOS AND ORGANS, SUPERIOR TO ALL OTHERS

WRITE FOR A CATALOGUE. Address, D. M. FERRY & CO., WINDSOR, ONT.

KARN PIANOS AND ORGANS ARE WARRANTED FOR SEVEN YEARS

	POST OFFICE	CON.	LOT
Hahn Valentine	Salem	t	S bf
Hall Sarah	Alma	f	12 1
Hall Thomas	"	t	12 1
Halls W T	"	f	11 4
Hamilton T J	Fergus	f	15 13
Hamilton Wm,	Thornton	f	G 23
Hanlin Hugh	Fergus	f	14 bf9
Hannah Wm	Cumnock	t	15 1
Harper Charles	Salem	f	es 10
Harris Thomas	"	f	V 8
Harrison James,	Cumnock	t	15 2
Hastings George	Fergus	t	2 4
Hastings Wm	Barnett	f	5 6
Hastings Wm	Fergus	t	2 4
Hayes John	Elora	f	U 32
Heffernan Michael,	Guelph	f	10 2
Heffernan Owen,	London	f	10 4
Heffernan Timothy,	Cumn'k	f	14 3
Hewitson Daniel	London	f	10 3
Hilborn Emanuel	Salem	t	wr
Hoehn Marcel	Fergus	fms	15 9
Hornberger Gotlieb,	Elmira	f	W
Hornberger Philopine,	Salem	f	J 6
Howard Daniel	"	f	W 76
Howes Richard	Elora	f	11 18
Hughes George,	Cumnock	t	15 2
Hughes James	"	t	15 2
Hughes Richard	Elora	f	11 18
Hume Peter	"	f	11 18
Hunter Alexander,	Salem	f	11 8
Hunter John jr	"	f	11 8
Hunter John sr	"	f	11 9
Hutchinson Isaac,	Fergus	f	3 12
Huxley John	Cumnock	f	16 6
Irvine David	Salem	t	U 10
Jackson John	Elora	f	11 18
Jackson John sr	Marden	f	10 6
Jackson Miles	Elora	f	11 18
Jackson Sarah	"	t	1 bf5
Jamieson George,	Fergus	f	5 9
Jamieson John	"	f	4 9
Jamieson Samuel	"	f	5 9
Jamieson Thomas,	Alma	t	13 9
Johnston Alexander,	Salem	f	J 2
Johnston Robert	"	t	S 2
Jones David	Elora	t	11 8
Kay Charles	Fergus	f	14 bf9
Kealey James	Arthur	f	13 2
Keating Joseph,	Ponsonby	f	7 2
Keating Thomas	"	f	7 2
Kehoe John	Elora	f	U 6
Keil Elizabeth	Salem	f	U 23
Keith John	"	f	11 16
Kellaher Mary	Fergus	f	15 13
Kerr Alexander	Elora	t	12 18
Kerr George	"	t	12 18
Kibble John	"	f	11 18
Kilpatrick Ann	"	f	3 4
Kilpatrick David	"	t	3 14
Kilpatrick Hugh	"	f	3 14
Kilpatrick James	"	t	2 2
Kilpatrick John,	Salem	f	E 69
Kilpatrick Lucy	"	f	E 68
Kilpatrick Mary	"	f	E 67
Kilpatrick Samuel	"	f	E 69
Kirby Wm,	Barnett	f	8 10
Kirivan Patrick,	Elora	f	C 38
Knaggs Wm,	Alma	f	13 7
Knox Robert,	Elora	f	11 18
Korman Ignatius,	Salem	f	W 2
Laing James,	Fergus	t	16 13
Laird James,	Elora	t	11 18
Latimer Henry,	Fergus	t	3 12
Latimer Wm	"	t	3 12
Lee Lawrence,	Salem	f	A 32
Leslie F R,	Elora	f	1 2
Leslie James	"	f	1 3
Letson Emma,	Salem	t	W 6
Leybourne John,	Fergus	t	3 9
Leybourne Peter,	Cumnock	t	15 5
Lindsay George,	Fergus	f	3 11
Lindsay James jr	"	f	2 13
Lindsay James sr	"	f	3 11
Linn Walter,	Cumnock	t	15 2
Little Lemuel,	Fergus	fms	15 19
Loan Jacob,	Elora	t	11 18
Lockart Samuel,	Salem	f	13 9
Lockart Wm	"	f	13 8
Loghrin Sarah,	Guelph	f	10 14
Lumsden John,	Galt	f	M M
Lutson Isaac,	Cumnock	t	13 14
McAllister Samuel,	Fergus	t	14 bf9
McConochie Alex,	St Marys	f	12 18
McCorkindale John,	Elora	f	11 18
McCullough John,	Barnett	f	9 4
McCullough Wm	"	f	9 2
McDonald Alexander	"	f	6 10
McDonald Donald	"	f	6 12
McDonald James	"	f	6 12
McDonald John	"	f	6 12
McDougal John,	Metz	f	15 14
McEachren Neil,	Ponsonby	t	6 1
McElroy Mary,	Elora	f	T 25
McEwen George,	Fergus	fms	15 10
McFadden Wm,	Kansas City	f	5 10
McGinn Catherine,	Marden	f	9 1

FERRY'S SEEDS are Known Everywhere, Sold Everywhere, Grown Everywhere.

	POST OFFICE		CON.	LOT
McGinn John	Marden	f	9	1
McGladdery Adam,	Fergus	t	15	15
McGowan John,	Alma	f	A	M
McGowan John,	Elora	f	11	18
McGregor Charles	"	f	3	3
McGregor C A	"	f	3	3
McGregor John,	Guelph	f	16	7
McGregor Wm,	Elora	t	3	4
McGurn John,	Salem	t	U	18
McHardy David,	Fergus	t	14	14
McHardy Edward	"	f	14	bf9
McHardy George sr	"	f	15	14
McInerny Ellen,	Minneapolis	f	W	10
McInnes Alex jr,	Ponsonby	f	7	4
McInnes Alexander sr	"	f	7	4
McIntyre John,	Fergus	f	F	5
McKaig James,	Elora	f	11	18
McKaig Margaret	"	f	11	18
McKee Samuel,	Fergus	f	16	20
McKee Wm	"	f	16	20
McKenzie George jr,	Colbeck	f	14	11
McKenzie George sr	"	f	14	11
McKenzie Wm,	Fergus	f	16	9
McLean Archibald	"	f	B	21
McLeister John	"	f	14	bf8
McLeister Michael	"	f	14	bf8
McLeod James,	Elora	f	1	4
McLeod John	"	f	1	4
McNee Alexander,	Barnett	f	9	10
McNee Archibald	"	f	8	11
McNee Duncan	"	f	8	12
McNee James	"	f	8	11
McNee John	"	f	8	11
McNee Wm	"	f	8	11
McPherson Hugh,	Chicago	f	15	15
McQueen James,	Barnett	f	1	12
McQueen Mary	Elora	t	11	18
McRae Alexander	"	t	3	1
Magwood John,	Cumnock	f	16	3
Magwood Wm	"	f	15	2
Mahoney James	"	f	14	1
Mair John	Elora	f	13	9
Maitland Alexan,	Ponsonby	f	5	1
Maitland Andrew	"	f	5	2
Maitland Francis	"	f	6	2
Maitland George	"	f	6	1
Maitland John	"	f	2	1
Maitland J D	"	f	2	1
Marshall Robert,	Elora	f	3	5
Masson Wm,	Ponsonby	t	4	2
Maul James,	Barnett	f	4	7
Maul Jessie	Fergus	f	4	7
Menger George,	Elora	t	W	5
Mennie Wm	Elora	f	1	bf5
Metcalf Henry,	Barnett	f	9	5
Metcalf H W	"	f	8	2
Metcalf John	Fergus	f	9	8
Metcalf J B	Barnett	f	8	2
Metcalf Michael	"	f	8	2
Metcalf Wm	"	f	9	8
Michie John	Toronto	f	16	13
Middleton James,	Salem	f	U	14
Millar Alexander,	Cumnock	t	16	6
Miller Mary A,	Salem	f	J	3
Mills Matthew	Fergus	f	1	bf5
Milne James,	Cumnock	f	15	3
Modeland Isaac,	Elora	f	11	18
Moir Alexander	Fergus	f	2	5
Moir James,	Elora	f	11	18
Moir J S	Fergus	f	14	7
Moodie Wm	Elora	f	B	17
Moore John jr	Fergus	f	1	6
Moore Pauline,	Alma	f	12	6
Moore Robert	Fergus	f	1	6
Moore Thomas,	Cumnock	f	15	7
Moore Thomas	"	t	13	19
Morden James	"	f	15	
Morice Robert,	Fergus	f	14	15
Morrison James	"	f	F	8
Mounce Rich,	Armstrongs	M	f	10 9
Muir Charles,	Cumnock	t	16	1
Muir Grace	"	f	16	1
Muir John	"	f	15	20
Mulligan Margaret,	Denver	f	12	15
Munro Alexander,	Fergus	f	4	10
Munro James	Salem	t	V	6
Munro John	"	f	W	bf
Munro Wm	"	f	W	bf
Murchison Alexan,	Fergus	t	15	9
Murchison Simeon	"	t	15	8
Murphy Nicholas	"	t	4	10
Murphy Patrick	"	t	4	10
Mutrie David,	Barnett	f	10	5
Mutrie James	"	f	10	8
Nagle Patrick,	Fergus	t	5	14
Nelson Charles	Cumnock	t	15	3
Nesbit James,	Alma	f	12	3
Nesbit Joseph,	Cumnock	f	14	6
Nesbit Robert	Alma	f	12	3
Nisbet Hugh	Barnett	t	7	5
Nisbet Leonard	"	t	7	5
Noble George,	Elora	f	11	18
O'Connell Ann	"	f	11	18
O'Connor Maurice,	Guelph	f	10	5
O'Neil Bernard,	Barnett	f	10	10
O'Neil James jr,	Marden	f	10	4

BUY ONLY THE RELIABLE AND POPULAR KARN PIANO & ORGAN

WRITE FOR A CATALOGUE. Address, D. M. FERRY & CO., WINDSOR, ONT.

KARN PIANOS AND ORGANS ARE WARRANTED FOR SEVEN YEARS

	POST OFFICE		CON.	LOT
O'Sullivan Dennis,	Fergus	f	16	12
O'Sullivan James Jr	"	f	16	12
O'Sullivan James Sr	"	f	16	12
O'Sullivan Jos,	Ponsonby	f	7	3
O'Sullivan Michael,	Marden	f	9	20
O'Sulliuan Tim'y,	Ponsonby	f	7	3
Orr John,	Barnett	f	7	14
Orr Kennedy,	Fergus	f	14	16
Otterbein Christian,	Salem	f	U	4
Owens Henry,	Marden	f	10	7
Owens Martha	"	f	10	7
Owens Wm	"	f	10	7
Palframan Seymour	"	t	10	1
Parker Thomas,	Salem	f	U	20
Patulla Wm,	Fergus	t	15	16
Pendergrast Edward,	Salem	f	13	3
Perry Samuel,	Fergus	t	U	24
Pollock George,	Elora	f	13	19
Pretsell James,	Salem	f	E	74
Pritchard G B,	Fergus	f	1	10
Pritchard Henry	"	f	2	7
Pritchard Mary A	"	f	1	8
Pritchard Robert	"	f	1	10
Pritchard R T	"	f	1	9
Quinlan Margaret,	Salem	f	U	27
Rae Alexander,	Cumnock	t	15	17
Rendall David	"	f	14	4
Rendall John	"	f	14	4
Rennie Alexander,	Salem	f	12	9
Rennie J A	"	f	11	9
Rennie Peter,	Fergus	f	1	14
Reuter George,	Salem	f	W	4
Reuter Mary	"	f	R	8
Reynolds James,	Elora	f	3	2
Richens Thomas,	Fergus	f	15	9
Riley Jane,	Salem	f	V	12
Ritchie David,	Elora	t	11	18
Robb Andrew,	Cumnock	f	15	6
Robb Charles	"	f	15	6
Robb David	"	f	15	6
Robb James	"	f	15	6
Robertson Wm,	Barnett	t	5	10
Robinson Nathaniel,	Fergus	f	16	10
Robinson Wm,	Barnett	f	7	10
Robinson Wm,	Fergus	f	16	10
Rooney Mary,	Salem	f	W	7
Rose W G	"	t	U	23
Ross James,	Fergus	t	16	20
Ross Wm	"	f	16	20
Rothenpiller Joseph,	Salem	f	W	9
Roy John	"	t	11	18
Ryan Sarah	"	f	V	9
Sanderson John,	Fergus	f	14	13
Scanlan Michael	Fergus	f	5	11
Scoon James,	Barnett	t	8	10
Scott Christopher,	Elora	f	11	18
Scott David,	Salem	t	12	14
Scott James jr,	Barnett	f	8	14
Scott James sr	"	f	7	14
Scott J R	"	f	6	13
Scott Robert	"	f	9	14
Scott R J	"	f	6	14
Scott Thomas	"	f	9	6
Scott T C,	Speedside	f	9	14
Scott W B,	Barnett	f	8	13
Sharp John,	Elora	f	2	bf5
Shaver Alonzo	"	f	11	18
Shaw John,	Fergus	fms	15	8
Shaw J M,	Midland	f	W	77
Shea Patrick,	Fergus	f	4	12
Shefter Charles,	Marden	f	9	16
Sherratt Farquharson	Barnett	f	7	9
Simpson James,	Salem	f	12	11
Sinclair George,	Elora	f	11	18
Singer Adam,	Cumnock	f	15	5
Singer James	"	f	15	5
Singer Wm	"	f	15	5
Skeoch James jr	Fergus	t	2	11
Skeoch James sr	"	f	12	11
Skeoch John	"	f	16	16
Sloan R C	"	f	2	14
Smart John	Cumnock	f	14	3
Smith David	Fergus	f	14	12
Smith Frederick	Salem	t	12	12
Smith George	"	f	W	8
Smith James	"	f	W	9
Snider Menno	Conestogo	f	M	
Spalding Andrew	Chapleau	f	12	bf5
Speers James	Decoma	f	12	13
Stafford Wm	Elora	f	11	18
Stevenson Samuel	Barnett	t	9	9
Stewart James	Salem	f	12	11
Stockford Amos	'	f	U	18
Strachan Wm	Elora	f	12	bf5
Stricker Godfried	Salem	t	U	7
Studdick Farnard,	Salem	f	J	9
Studdick Wm	"	t	J	9
Sutherland George	"	f	11	18
Taylor David	Fergus	f	15	9
Taylor John	Elora	t	C	27
Thomson Joseph,	Salem	f	12	14
Thomson Peter	"	f	12	15
Tilley Wm	"	t	W	R
Tindale Elizabeth,	Fergus	f	14	9
Tindale Joseph	"	f	14	8
Tindale Robert	"	f	16	17

FERRY'S SEEDS are Known Everywhere, Sold Everywhere, Grown Everywhere.

	POST OFFICE		CON.	LOT
Tindale Wm jr	Fergus	f	14	18
Tindale Wm sr	"	f	16	17
Tobin Michael	"	fgs	15	13
Torrance Robert,	Guelph	f	11	18
Trask Levi	Alma	f	11	3
Tweedle Joseph,	Fergus	fgs	15	17
Utzelman Wilhemina,	Salem	f	R	2
Valentine Elizabeth,	London	f	15	9
Vickers Thomas,	Elora	f	11	18
Vrooman Mary,	Salem	t	J	5
Walker Ann,	St Pauls Station	f	V	4
Warnock James,	Galt	f	11	18
Watson Alexander,	Fergus	f	1	5
Watson George,	Elora	t	11	18
Watt Alexander	"	f	11	18
Watt John	Salem	f	11	14
Watt J J	Cumnock	f	15	6
Watt Wm	Salem	f	11	14
Webster Henry	Fergus	f	16	20
Webster Hugh	Salem	t	13	12
Webster H B	Fergus	t	16	20
Webster John	Elora	f	11	18
Wenger Aaron	"	t	14	K
Whitely Francis,	Cumnock	f	15	18
Whitlaw John	Fergus	t	1	11
Widmeyer Otto	Elora	t	14	K
Wilson Chris,	Ponsonby	f	4	3
Wilson Elizabeth	Fergus	fms	15	3
Wilson George	Salem	f	11	11
Wilson John	Fergus	f	K	20
Wilson Robert,	Ponsonby	f	5	3
Wilson Wm	Rothsay	f	5	3
Wilson Wm jr	Elora	f	1	2
Wilson Wm sr	Fergus	f	14	11
Wissler Ezra	Salem	f	W	3
Wissler Franklin	"	t	U	27
Wissler Henry	Elora	f	11	18
Wissler Jane	Salem	f	J	5
Wissler J R	"	f	S	I
Wissler Levi	"	f	11	17
Wissler Sem	"	f	U	17
Wood Wm	Ponsonby	t	6	10
Woods Wm	Salem	t	W	4
Wyllie George	Elora	f	13	19
Yohann Helga	Salem	f	11	18
Young Menzies	Elora	f	A	89
Young Robert	"	f	A	39
Young Thomas	"	f	A	40

PEEL TOWNSHIP.

The address given after each name is the post office address.

ABBREVIATIONS—f. Freeholder ; t. Tenant; g. Gore.

	POST OFFICE		CON.	LOT
Adams Lucius,	Drayton	f	11	2
Adams Vincent	"	f	10	2
Adams W E	"	f	10	1
Aixt David,	Floradale	t	5	17
Algier Michael,	Creek Bank	f	8g	18
Allan Ann	"	f	G	11
Allan John,	Parker	f	15	10
Allan Sarah,	"	f	15	10
Allingham Wesley,	Dorking	f	1	5
Allingham Wm	"	f	1	4
Allison John,	Riverbank	f	17	4
Allison Wm	"	t	16	3
Anderson Andrew,	Winfield	f	7	13
Anderson James	"	t	6	15
Anderson James jr	"	f	6	15
Anderson John,	Arthur	f	B	23
Arbuckle James	"	f	16	14
Archibald Alice,	Alma	f	16	21
Archibald David	"	f	15	19
Archibald James,	Parker	f	15	7
Archibald John,	Cumnock	f	16	21
Archibald Mary J,	Alma	f	A	153
Archibald Robert sr,	Parker	f	13	6
Archibald Robert jr	"	f	13	12
Armstrong Jos,	Glen Allan	f	G	8
Armstrong Silas	Drayton	f	12	2
Armstrong Thomas,	Hollen	f	4	1
Arnold George,	Goldstone	t	10	15
Ascott James,	Alma	f	14	18
Astle Mrs.	Guelph	f	G	7
Atkinson Henry,	Creek Bank	t	9	18
Atkinson Matthew	"	f	8	7
Atkinson Robert	"	t	9	18
Atkinson Wm	"	f	9	18
Awde George,	Drayton	t	10	6
Badley George,	Glen Allan	f	2	6
Badley Richard	"	f	5	6
Badley Wm	"	f	4	5
Badley Wm jr	"	f	5	9
Bailey John	Hawkesville	f	2	15

BUY ONLY THE RELIABLE AND POPULAR KARN PIANO & ORGAN

WRITE FOR A CATALOGUE. Address, D. M. FERRY & CO., WINDSOR, ONT.

KARN PIANOS AND ORGANS ARE WARRANTED FOR SEVEN YEARS

	POST OFFICE		CON.	LOT
Bailey W H,	Drayton	f	10	4
Baker Francis,	Dorking	t	1	1
Baker Francis jr	"	f	1	1
Baker J C	Alma	t	A	144
Baker Sophiah	Glen Allan	f	G	5
Barkwell Henry,	Goldstone	t	8	13
Barkwell John	"	f	8	10
Bell James jr,	Glen Allan	f	3	12
Bell James sr	"	f	3	12
Bell Nelson,	Cumnock	t	16	20
Bell Wm	Glen Allan	f	3	12
Bellamy John	Drayton	f	7	8
Bellamy John,	Winfield	t	7	8
Bellamy Joseph,	GlenAllan	f	2	3
Bender George,	Alma	f	12	21
Bettenson J W	Stirton	f	7	2
BlackwellAlexander,	Parker	f	12	6
Blackwell John,	Drayton	f	11	1
Blackwell Robert,	Bosworth	t	14	3
Blackwell Wm	"	f	13	2
Blackwell Wm,	Parker	f	12	7
Blair David,	Glen Allan	f	3	2
Blair Donald	"	t	3	2
Blakely John,	Alma	f	A	193
Blinco Wm	"	f	12	17
Bockert Mrs	Elora	f	13	8
BolanderAndrew,	Goldstone	f	8	15
Bolander Henry	"	f	8	16
Booth Andrew	"	f	11	9
Booth Arthur,	Stirton	f	8	7
Booth Joseph	"	f	8	7
BowmanJoshua	Wallenstein	f	1	16
Boyle George,	Parker	t	14	9
Boyle Joel	"	f	13	9
Boyle Richard	"	f	14	10
Boyle R E,	Goldstone	t	11	10
Boyle S C	Winfield	f	7	12
Boys David	Arthur	f	B	14
Boys George	Alma	t	15	17
Boys Richard,	Goldstone	f	11	11
Bramhall James,	Drayton	t	10	3
Bramhall John	"	f	10	3
Branchflower L,	GlenAllan	f	5	6
Bright John	Listowel	f	19	9
Bright Wm	"	f	19	9
Bright Wm jr	"	f	19	9
Brimblecombe Jas,	Drayton	t	11	5
Brimblecombe Rich	"	t	10	4
Brimblecombe Wm	"	f	10	5
Brinnan Dennis,	Arthur	t	17	g14
Brinnan John	"	f	17	g14
Bristow John,	Hamilton	f	6	13
Broughton John	Parker	f	13	13
Broughton Joseph,	Alma	t	12	17
Broughton Robert,	Parker	f	13	10
Broughton Wm	"	f	12	12
Brown Bethel,	Goldstone	f	10	14
Brown Crozier,	Hamilton	f	10	15
Brown Edward,	Arthur	f	18	6
Brown Edward,	Drayton	f	10	8
Brown James	Arthur	f	16	4
Brown John	Alma	f	15	20
Brown John	Arthur	t	19	6
Brown Michael	"	f	16	4
Brown Milton,	Goldstone	f	10	14
Brown Patrick	Arthur	f	17	5
Brown Wm	Alma	f	12	20
Brubacker Elias	Yatton	t	1	19
Brubacker Michael,	StJacobs	f	1	19
Bruce Alexander,	Arthur	t	B	10
Bruce James	Cumnock	f	A	8
Bruce James,	Glen Allan	f	5	11
Bruce Jas A	"	f	5	9
Bruce John A	"	f	5	11
Bruce Martha	Listowel	f	5	11
Bruce Robert,	Glen Allan	f	4	9
Bruce Wm	"	t	G	12
Brunkard John	Alma	f	14	18
Brunkard Robert,	Crk Bank	f	10	18
Brunkard Thomas	"	f	10	17
Brunton Robert,	Winfield	t	6	17
Budgen George,	Creek Bank	f	8	17
Budgen Wm	"	f	8	17
Bulmer Alfred	Winfield	f	4	16
Bulmer John	Yatton	f	1	17
Bulmer Robert	Listowel	f	11	8
Bulmer Wm	Yatton	f	3	16
Bulmer W R	"	f	1	18
Bunting Arthur	Alma	t	14	16
Burkhart Enoch,	Winfield	f	7	17
Burnett Alexander,	Alma	f	12	17
Burnett Samuel	"	f	12	21
Burns James	Parker	t	14	9
Byers David	Winfield	f	4	12
Byers John	Goldstone	t	11	9
Byers Joseph	"	t	11	9
Byers Robert	Arthur	t	A	11
Byers Robert	Winfield	f	4	13
Byrne Edmond	Arthur	f	B	21
Byrne James	"	f	16	18
Calder Wm	Dorking	f	1	2
Caldwell Wm	Glen Allan	f	G	12
Calligan Andrew,	Arthur	f	17	11
Calligan Cornelius	"	f	17	11
Calligan Edward	"	f	17	11
Calligan John	"	f	17	11

FERRY'S SEEDS are Known Everywhere, Sold Everywhere, Grown Everywhere.

	POST OFFICE		CON.	LOT
Calligan Joseph	Arthur	t	17	11
Calligan Margaret	"	f	17	11
Calligan Maurice		t	17	11
Campbell Edward	"	f	17	10
Campbell George, Floradale		f	4	17
Campbell Hugh	"	f	4	17
Campbell James	Parker	f	13	14
Campbell Wm, Winfield		f	6	7
Cannon James, Goldstone		f	11	16
Cannon Patrick	"	f	11	16
Carroll Martin, Cumnock		f	B	8
Carthrige Joseph, Glen Allan		f	3	6
Casey Cornelius,	Parker	f	14	6
Casey Daniel, Goldstone		f	11	14
Casey James,	Arthur	f	A	15
Casey John, Goldstone		f	11	14
Cassidy Creighton	"	f	8	14
Cassidy Matilda	"	f	9	14
Caughlin Francis,	Arthur	t	B	18
Caughlin Patrick	"	f	B	18
Caughlin Stephen	"	f	17g	16
Cavanaugh Jas jr, Goldstone		f	9	10
Cavanaugh James sr	"	f	9	10
Cavanaugh Jerome	"	f	9	9
Chapman Chaney	"	f	9	12
Cherry George, Winfield		f	7	11
Cherry James,	Stirton	f	6	7
Chesley Thomas	"	f	7	6
Christian John	"	f	8	6
Christian Wm	"	f	8	6
Clark E J,	Arthur	f	17	12
Clark Jeremiah	"	t	17	12
Clark John,	Drayton	f	11	1
Clark Wm	Arthur	f	17	15
Clark W S	Stirton	f	7	3
Clements John	Alma	f	15	21
Clements Wm	"	f	15	21
Close Electa,	Goldstone	f	10	10
Close Elizabeth	"	f	10	10
Close Ralph	"	f	10	10
Close Robert	"	f	10	12
Coates Milner,	Drayton	f	10	6
Cody Michael,	Cumnock	f	A	7
Coffee John,	Arthur	f	18	10
Coffee Joseph,	Parker	f	14	14
Coffee Michael,	Arthur	t	18	10
Connelly Andrew,	Goldstone	f	8	16
Connolly Edward,	Alma	f	13	17
Connolly Edward,	Goldstone	f	9	15
Connolly Francis,	Glen Allan	f	1	10
Connolly John jr,	Goldstone	f	8	11
Connolly John sr	"	f	8	16
Connolly John sr,	Macton	f	1	10
Connolly Philip,	Goldstone	f	8	16
Connolly Thomas,	Dorking	f	1	1
Connors James,	Alma	f	15	15
Connors Joseph	"	f	13	16
Connors Patrick	"	f	13	16
Connors Wm	"	f	14	15
Cookman George,	Glen Allan	f	2	3
Cookman James	"	f	G	4
Cookman John sr	"	f	3	1
Cooper Benjamin,	Stirton	t	9	5
Cooper Haman	"	t	9	3
Cosford Margaret,	Glen Allan	f	G	1
Cosford Milton	"	f	4	3
Cosford Wesley	"	f	4	3
Costin John,	Drayton	f	12	5
Costin Thomas,	Parker	f	12	14
Costley John,	Riverbank	t	16	2
Cousins Henry,	Alma	f	A	149
Cousins Henry jr	"	f	A	159
Cousins Robert	"	f	15	17
Cousins R A	"	t	A	142
Cousland James,	Glen Allan	f	5	10
Cowan Nathan,	Riverbank	t	18	1
Cowan Thomas	"	t	18	1
Cragg John,	Parker	f	13	9
Cragg Robert,	Goldstone	t	9	16
Cragg Thomas,	Drayton	f	11	6
Cragg Wm	"	f	11	6
Craig Murdock,	Arthur	t	A	9
Crawford John,	Alma	t	A	199
Creighton David,	Arthur	f	A	11
Cross James,	Drayton	f	6	10
Cullum John,	Alma	f	14	18
Cullum Samuel	"	f	13	20
Cullum Wm	"	f	13	20
Cunningham Albert,	Arthur	t	17	13
Cunningham James	"	f	17	15
Cushing Edward,	Goldstone	f	10	16
Cushing Wm	"	f	11	16
Dale Charlott,	Drayton	f	10	1
Daley Wm	"	f	13	3
Daniels Thomas,	Arthur	f	B	12
Davidson Joseph,	Alma	f	13	19
Davis George,	Cumnock	f	16	17
Davis Richard,	Stirton	f	8	4
Davis Thomas,	Arthur	f	16	12
Davis Wm	"	f	16	11
Day Benjamin,	Parker	t	14	9
Day John,	Goldstone	f	10	13
Day Joseph	"	f	10	13
Day Richard	"	f	10	13
Day Wm	"	f	10	13
Dean Mary,	Alma	f	A	107

BUY ONLY THE RELIABLE AND POPULAR KARN PIANO & ORGAN

WRITE FOR A CATALOGUE. Address, D. M. FERRY & CO., WINDSOR, ONT.

KARN PIANOS AND ORGANS ARE WARRANTED FOR SEVEN YEARS

	POST OFFICE	CON.	LOT
Donaghy R C	Alma	f A	171
Douglas Albert,	Yatton	f 2	14
Douglas James,	Alma	f 14	14
Douslin Archibd,	Creek Bk	t 11 g	20
Douslin Richard	"	t 11	20
Douslin Rogers	"	t 11 g	20
Dowling Catharine,	Parker	f 13	6
Downey David,	Stirton	f 8	3
Downey James,	Goldstone	f 11	15
Downey Maurice	"	t 11	15
Downey Reuben,	Stirton	f 8	3
Downey Richard,	Goldstone	f 8	12
Downey Thomas,	Arthur	t 17 g	15
Doyle Laughlin,	Parker	f 13	6
Drake Patrick,	Arthur	f A	11
Drury Frances,	Alma	f 14	17
Drury Mary,	Elora	f 14	22
Duckworth Robert,	Guelph	f 14	16
Duff Alexander,	Stirton	t 9	4
Duff James,	Bosworth	t 13	5
Duff John	"	t 13	5
Duff Wm,	Stirton	f 9	5
Duggan John,	Arthur	t 17	13
Duings Robert,	Glen Allan	f 4	10
Dunlop Daniel,	Parker	f 12	14
Dunlop Sophia	"	f 12	14
Dunn Alexander,	Alma	t 12	12
Dunn David,	Floradale	f 5	18
Dunn James	"	f 5	18
Dunn J P,	Alma	t A	77
Eaton John jr,	Winfield	f 7	12
Eaton John sr	"	f 7	12
Eby Amos,	Floradale	f 4 g	19
Eby John,	Goldstone	t 10	12
Eby Martin,	Elmira	f 4	17
Eby Reuben,	Winfield	f 7 g	18
Eckert Martin,	Yatton	t 3 g	20
Eckert Max	"	t 3 g	20
Eix David,	Glen Allan	f 5	10
Ellis Edward,	Stirton	f 7	3
Ellis George,	Glen Allan	f g	6
Ellis George,	Stirton	f 9	4
Ellis John	"	f 8	4
Ellis T G	"	f 8	5
Ellis Walter	"	t 8	2
Emery Peter,	Drayton	f 11	3
English Robert,	Goldstone	t 11	10
English Thomas	"	t 11	10
Erler John,	Yatton	t 3	19
Erust David,	Glen Allan	f 4	4
Ernst George	"	f 3	5
Ernst Henry,	Macton	f 1	9
Ernst Joseph,	Glen Allan	t 4	4
Ernst Levi,	Macton	f 1	9
Fairweather Henry,	Alma	f 15	21
Fairweather John,	Parker	f 13	14
Fairweather Wm,	Alma	f 14	22
Farley James	"	f 17	16
Farley John,	Elora	f 15	17
Farley Patrick,	Arthur	f 17	13
Farley Peter	"	f 16	5
Farley Peter,	Parker	f 15	6
Farley Peter sr	"	f 15	7
Farley Philip,	Arthur	t 16	5
Farley Wm	"	t 16	14
Farncombe Joseph,	Yatton	t 3	13
Farr Alexander,	Winfield	f 5	13
Farr George	"	f 5	13
Farrell J J,	Arthur	f 17	7
Farrell Margaret	"	f B	16
Farrell Michael,	Macton	t 1	10
Farrell Patrick,	Arthur	t 17	8
Farrell Thomas,	Alma	t 14	16
Farrow John,	Bosworth	f 14	1
Faskin Wm,	Goldstone	t 11	10
Fenton John,	Wallenstein	f 1	19
Fenton Thomas,	Yatton	f 2	18
Fenton Wm	"	f 2	18
Ferguson Ann,	Alma	f A	161
Ferguson G D,	Fergus	f A	202
Ferguson Peter,	Stirton	f 8	9
Ferguson Wm,	Alma	f A	18
Feritton John,	Arthur	f 17	10
Field G W,	Guelph	f 15	11
Fisher A W,	Creek Bank	f 10	19
Fisher Joseph	"	f 11	19
Fisher J C	"	f 11	20
Fisher Mary,	Elora	f 8	13
Fisher Robert,	Creek Bank	f 11	18
Fisher Thomas	"	f 11	19
Fitzgerald Michael,	Arthur	f 19	11
Fitzgerald Patrick	"	f 19	11
Fitzpatrick Catharine	"	f 18	12
Fitzpatrick James	"	t 18	12
Fitzpatrick Mark	"	f 17	13
Fitzpatrick Pat,	Cumnock	f 16	23
Fitzpatrick Peter,	Arthur	f 17	14
Fleet George,	Glen Allan	f 3	5
Fleet Wm	"	f G	3
Flemming Peter,	CreekBank	f 9	16
Fletcher Dickinson,	Stirton	f 7	1
Flewelling Wm,	Goldstone	t 11	11
Flood Adam,	Parker	t 12	14
Flood Patrick	"	t 12	14
Flyn Stephen,	Stirton	f 9	7
Foell Cyrus,	Glen Allan	f 2	2

FERRY'S SEEDS are Known Everywhere, Sold Everywhere, Grown Everywhere.

POST OFFICE		CON.	LOT
Foell Samuel, Glen Allan	f	2	2
Foley Jeremiah, Arthur	f	A	1
Foley John, Cumnock	f	B	4
Folley Michael, Goldstone	f	9	13
Foley Patrick, Cumnock	f	A	4
Foreman Daniel, Drayton	f	11	6
Foreman Wm "	f	11	6
Fox George "	f	11	4
Fox Joseph "	f	11	4
Fox Martin "	f	11	4
Franklin Fred, Glen Allan	f	G	28
French Isaac, Alma	f	16	15
Fries John, Arthur	t	B	20
Fry D S, Winfield	t	7	10
Fry M S, Wallenstein	f	1	15
Gable John, Glen Allan	f	4	8
Gainer Edward, Arthur	f	16	7
Gainer Edward "	f	19	9
Gainer James "	f	17	4
Gainer Mary "	f	17	4
Gainer Michael "	f	16	7
Gainer Wm "	f	17	4
Garbutt Edward, Hollen	f	5	1
Garling Precilla, Goldstone	f	12	15
Garling Richard, Alma	f	12	15
Gaunder George, Glen Allan	t	G	40
Gerbraught H B "	f	G	33
Ghent David "	f	2	6
Gibson Bridget, Arthur	f	19	g5
Gibson Henry "	f	18	5
Gibson John, Alma	t	12	13
Gibson Thomas "	f	12	20
Gill John, Arthur	f	A	22
Gill Thomas "	f	A	21
Gilleland James, Alma	t	A	107
Gilmore James, Arthur	f	18	1
Gilmore John "	f	18	3
Gilmore J H, Goldstone	f	10	14
Gilmore J W, Arthur	f	19	7
Gilmore Wm "	f	18	3
Gilmore W G "	t	18	6
Gilree H O, Bosworth	f	14	1
Gilree H W, Arthur	f	16	3
Gilree Robert, Bosworth	f	14	2
Gilree Wm, Arthur	f	18	7
Gingrich Daniel, Winfield	f	7	16
Gingrich Moses, Floradale	f	5	17
Gingrich Moses, Winfield	f	7	17
Gingrich Solomon "	f	7	17
Glanville John, Glen Allan	f	2	8
Gleason J T, Goldstone	f	9	11
Gleason Patrick "	f	9	10
Gleb Ernest, Floradale	f	4	17
Gleeson Robert, Arthur	f	17	g16
Golding David, Riverbank	t	17	1
Golding H J, Arthur	t	16	6
Goodwin Frances, Glen Allan	f	G	17
Goodwin Gillies "	t	3	2
Goodwin James "	f	2	3
Goodwin John "	f	2	4
Gordon John, Bosworth	f	13	3
Gowan James, Glen Allan	t	3	3
Graham James, Elora	f	11	20
Grant Donald, Goldstone	t	9	12
Gray Benjamin, Riverbank	t	18	4
Gray George, Arthur	t	18	4
Green Edward, Bosworth	f	15	3
Green George "	t	15	3
Groff Isaac, Glen Allan	f	3	14
Grose John, Drayton	f	11	4
Grose Joseph, Goldstone	f	11	10
Grose Thomas "	t	10	9
Grose Wm "	f	10	10
Guise Wm, Glen Allan	f	1	6
Haas Wm "	t	5	7
Haddock Wm, Goldstone	t	9	14
Haddow John, Macton	f	1	14
Haggarty Henry, Alma	f	15	20
Haggarty James "	f	15	20
Haggarty Joseph "	t	15	20
Haggarty Joseph, Parker	f	12	10
Haggarty Thomas, Alma	f	14	19
Haggarty Wm, Parker	f	12	11
Hall A R, Hollen	f	4	2
Hall John, Alma	f	13	17
Hall John, Arthur	f	17	8
Hall Joseph, Alma	f	13	17
Hambly Elenor, Winfield	f	6	g18
Hambly Thomas, Drayton	f	10	7
Hambly W T "	f	10	3
Hammer Francis, Glen Allan	f	2	1
Hammond C W, Winfield	f	5	16
Harcourt John, Arthur	f	B	10
Harcourt L A "	f	16	9
Harcourt Thomas "	f	16	9
Harcourt Thomas jr "	f	16	9
Hargrave George, Dorking	t	1	1
Harper P H, Yatton	t	2	18
Harriett George, Parker	f	12	11
Harriett Hugh "	f	12	11
Harris Thomas, Glen Allan	f	G	7
Harrison John, Stirton	f	8	8
Harvey J T, Riverbank	f	16	6
Harvey Robert "	f	16	3
Harvey Wm Alma	f	A	190
Hathaway Wm, Arthur	f	B	20

COLD MEDAL KARN PIANOS AND ORGANS, SUPERIOR TO ALL OTHERS

WRITE FOR A CATALOGUE. Address, D. M. FERRY & CO., WINDSOR, ONT.

	POST OFFICE		CON.	LOT
Hatton Joseph,	Winfield	f	7	15
Hatton Stephen	"	f	7	15
Hawley Ezra	Cumnock	f	A	3
Hawley Thomas,	Alma	f	17	16
Hay Robert	"	f	A	166
Head Edwin	Goldstone	t	12	12
Heffernan Julia,	Arthur	f	17	g15
Heffron John,	Goldstone	f	8	11
Heiman Francis,	Glen Allan	f	G	8
Henderson Magnus	"	f	G	18
Henderson Thomas,	Stirton	f	9	1
Henry David	Arthur	f	19	6
Heritage John	Winfield	f	6	14
Heritage Wm,	Stirton	f	8	1
Herman James	Goldstone	f	10	16
Herr Jacob	Glen Allan	t	G	1
Hewett Wm	Galt	f	7	1
Higgins Thomas,	Stirton	f	7	6
Hilbourn Wm	Glen Allan	f	G	34
Hilker Adam	"	f	G	13
Hill Charles	Stirton	t	7	4
Hill John	"	t	7	4
Hill Joseph	Winfield	t	6	10
Hill Wm	Stirton	t	7	4
Hill Wm	Winfield	f	7	15
Hockney George	Parker	f	12	13
Hockney Joseph	"	f	13	10
Hockney Rebecca	Alma	f	A	227
Hoffer Jacob	Floradale	f	5	18
Holt S W	Glen Allan	f	1	7
Holt Thomas	"	f	1	7
Holzshuh Frederick	Dorking	f	1	2
Honsinger George	Yatton	f	2	14
Honsinger James	"	f	2	18
Honsinger James jr	"	t	3	18
Honsinger John	"	f	2	14
Honsinger J E	"	t	3	18
Honsinger Phillip	"	f	2	13
Honsinger Robert	"	f	2	13
Hood V O	Cumnock	f	A	6
Hood Wm	"	f	B	9
Hought John	Glen Allan	f	2	5
Howse Edwin	Drayton	f	11	7
Howse George	Alma	t	14	22
Huggins Andrew,	Glen Allan	f	3	1
Hunt James	Parker	t	15	10
Israel George	Glen Allan	t	5	8
Israel John	Winfield	f	5	14
Jackson George,	Cumnock	f	16	23
Jackson George,	Glen Allan	f	2	9
Jackson Graham,	Moorefield	f	3	8
Jackson G J	Glen Allan	t	G	7
Jackson Henry	"	f	2	10
Jackson John	Cumnock	f	17	20
Jackson John	Glen Allan	f	2	12
Jackson Jonathan,	Parker	f	14	10
Jackson J O	Glen Allan	f	3	10
Jackson Miles	Cumnock	f	16	20
Jackson Nelson,	Glen Allan	f	2	11
Jackson Richard,	Cumnock	f	16	22
Jackson Robert	"	f	16	22
Jackson Thomas	Glen Allan	f	3	12
Jackson Wellington	"	f	3	11
Jackson Wesley	"	f	2	12
Jackson Wm	Cumnock	f	16	19
Jackson Wm	Yatton	f	2	16
Jefferson George	Parker	t	13	6
Jefferson John	"	t	12	7
Johnston Alexander,	Yatton	t	2	15
Johnston Ann	Parker	t	13	11
Johnston Arch.	Bosworth	f	15	4
Johnston B C	Drayton	f	11	2
Johnston George,	Winfield	f	6	10
Johnston Jacob	Yatton	f	2	15
Johnston James,	Bosworth	f	15	4
Johnston James,	Winfield	f	6	13
Johnston James,	Yatton	t	2	15
Johnston John,	Glen Allan	f	3	11
Johnston J D,	Yatton	t	2	15
Johnston J S,	Alma	f	A	106
Johnston J W,	Parker	f	14	9
Johnston Richard	"	f	13	13
Johnston Robert,	Winfield	f	7	9
Johnston Samuel,	Parker	t	14	9
Johnston Samuel,	Stirton	f	6	5
Johnston Widdis	"	f	6	5
Johnston Widdis,	Winfield	f	6	9
Johnston W H Mrs,	Glen Allan	f	G	19
Jones Alexander,	Hollen	f	5	2
Jones Samuel	"	f	5	2
Jordan Michael,	Parker	f	15	12
Jotham Frederick	"	t	13	15
Jotham Wm	"	t	13	15
Kain Jeremiah,	Cumnock	f	B	5
Kain Richard,	Parker	f	13	15
Kay Samuel,	Creek Bank	t	10	18
Keith James	"	f	11	17
Kelleher James,	Arthur	f	B	22
Kelley James,	Riverbank	t	17	3
Kelley Wm,	Yatton	t	3	15
Kells David,	Winfield	f	6	8
Kells J W	"	f	7	8
Kells Mary	"	f	6	8
Kells T H	"	f	6	8
Kelly John,	Arthur	f	16	10
Kelly Mary	"	f	16	10

KARN PIANOS RECEIVED THE COLD MEDAL JAMAICA EXHIBITION, 1891

FERRY'S SEEDS are Known Everywhere, Sold Everywhere, Grown Everywhere.

	POST OFFICE		CON.	LOT
Kelly Michael	Arthur	f	16	10
Kelly Thomas	"	f	16	10
Kennedy Elizabeth,	Parker	f	13	13
Kennedy Wm,	Stirton	f	7	5
King George,	Yatton	f	2	17
Kinniple Joseph,	GlenAllan	f	4	12
Kinniple Wm	"	f	4	12
Kirby John,	Arthur	t	18	10
Kirby Michael,	Parker	f	13	15
Kirby P M,	Arthur	f	18	10
Kiteley George	"	f	3	6
Kiteley Isaac,	Stirton	f	9	2
Kiteley J J	"	f	9	6
Kiteley Prudence,	GlenAllan	f	G	2
Kittle John,	Macton	f	1	11
Knettle John,	Parker	f	14	11
Knox John,	Glen Allan	t	4	6
Knox Robert,	Alma	f	13	22
Koellen Herman,	Glen Allan	f	3	3
Kremer Joseph,	Macton	t	1	10
Lachman David,	Floradale	f	5	g19
Laing Adam,	Fergus	f	17	17
Laing Gordon,	Riverbank	f	18	4
Lancaster Thos,	CreekBank	f	11	17
Lansfield Ann,	Toronto	f	17	6
Lash Daniel,	Floradale	f	4	18
Lash Ezra	"	t	4	17
Lawson Wm,	Winfield	f	5	15
Ledingham James jr,	Alma	f	A	24
Ledingham James sr	"	f	A	81
Ledingham Wm	"	f	A	54
Leim Henry,	Stirton	f	9	2
Lemmon Widdis	"	f	7	4
Leslie George,	Goldstone	f	10	12
Letson Albert,	Alma	f	12	16
Letson Rhodes	"	f	14	19
Lewis G H	"	f	14,	20
Lindsay John,	Guelph	f	9	3
Linger J S,	Glen Allan	t	G	30
Logal Francis	"	f	G	13
Long Clarence	"	t	G	13
Longman James,	Goldstone	f	8	10
Longman John,	Parker	f	15	33
Longthorn Jeremiah,	Stirton	f	7	1
Longthorn Joseph	"	f	7	7
Longthorn Wm	"	f	7	7
Lowes Caleb,	Bosworth	f	14	4
Lowes James	Drayton	f	13	4
Lowes Richard	Parker	f	14	4
Lowes Wesley	Drayton	f	13	5
Lowes Wm	Stirton	t	9	3
Ludwig J H	Elmira	f	1	21
Lundy George	Drayton	f	5	4
Lundy Sylvester,	Winfield	t	6	13
Lynch Eugene	Parker	f	14	12
Lynch James	"	t	15	11
Lynch John	"	f	13	5
Lynch Simon	"	f	14	12
Lynden John	Alma	t	A	142
Lyons James sr,	Cumnock	f	16	21
Lyons Robert	Alma	f	13	19
Lyons Thomas	"	f	13	18
Lyons Wm	"	f	14	21
McAndrew Wm	Stirton	f	8	3
McCabe Richard	Arthur	f	16	10
McCallum Hugh,	Goldstone	f	9	14
McCarron Charles,	Arthur	t	16	9
McCartney John	Alma	f	12	15
McCarron Owen,	Arthur	f	16	9
McCartney Patrick	Alma	f	12	15
McCaull Hugh	Stirton	t	9	7
McClennan James	"	f	9	6
McColgan Adam	"	t	7	4
McColgan W J	"	f	7	5
McConnel George	"	t	9	1
McConnell Martha,	Alma	f	13	18
McConnell Robert	"	f	13	18
McCormick Cathe'e,	Macton	f	1	11
McCormick James	"	f	1	11
McCormick John	"	f	1	11
McCormick Patrick	"	f	1	11
McCorvey Wm	Stirton	f	9	4
McCrea Alexander,	Alma	t	13	22
McCrone James,	Cumnock	t	A	1
McCullough Hugh,	Alma	t	15	22
McDonald Lewis,	Drayton	t	11	4
McDongall Alexander	"	f	11	8
McDowell James, G	Allan	f	5	5
McDowell John	"	f	5	5
McDowell Robert	"	f	2	8
McDowell Thomas	"	f	2	7
McDowell Woldrige	"	f	5	5
McDowell Wm	"	t	5	4
McGaffin George,	Drayton	f	11	5
McGinn Wm	Parker	f	14	10
McGinn Thomas	"	f	12	9
McGivorey Philip,	Arthur	t	B	21
McGorlick Wm,	Cumnock	f	A	5
McGowan Felix	Arthur	f	A	12
McGowan John	Alma	f	15	22
McGowan John	Arthur	f	A	13
McGrogan James,	Parker	f	13	11
McGrogan Jane	"	f	13	11
McGrory Patrick,	Alma	f	A	4
McGuire James,	Glen Allan	f	3	7
McGuire Thomas	"	f	3	7

COLD MEDAL KARN PIANOS AND ORGANS, SUPERIOR TO ALL OTHERS

WRITE FOR A CATALOGUE. Address, D. M. FERRY & CO., WINDSOR, ONT.

KARN PIANOS AND ORGANS ARE WARRANTED FOR SEVEN YEARS

	POST OFFICE		CON.	LOT
McKean John	Alma	t	15	18
McKee H W	Parker	f	14	11
McKee Samuel	"	f	14	11
McKee S C	"	t	13	6
McKellar Mrs	Stirton	f	9	5
McKinley Wm	"	f	8	4
McLaughlin Isabella,	Dork'g	f	1	1
McLennan Simon,	Parker	f	14	3
McMahon Thomas,	Macton	f	1	12
McManus James,	Arthur	f	15	11
McManus Thomas	"	t	17	6
McMillan David,	Macton	f	1	8
McMonagle John	Parker	f	13	13
McNab Hugh,	Riverbank	f	16	1
McNaughton J D,	G'n Allan	t	G	1
McNeil Daniel,	CreekBank	f	9	18
McPherson Alex.	Macton	f	1	13
McQueen John,	Arthur	f	16	8
McQueen Malcolm,	Cumnock	f	17	19
McQueen Robert	"	f	17	19
McRobb Edwin,	Drayton	t	11	8
McRobb John	"	t	11	8
Mahoney James,	Alma	f	B	2
Mahoney Timothy	Cumnock	f	B	2
Malcolmson A,	Moorefield	f	3	13
Malone Henry,	Arthur	f	B	16
Malone James	"	f	B	16
Malone John,	Winfield	f	6	17
Malone J D	Arthur	t	B	19
Malone Patrick	"	f	B	15
Malone Philip,	Cumnock	f	6	17
Malott John,	Glen Allan	f	G	17
Manderson Elizabeth	"	f	G	1
Mann Wm	Alma	f	14	16
Mansfield Henry	Arthur	f	16	15
Mansfield John	"	f	16	15
Maroney Patrick	"	f	18	11
Martin B B	Yatton	f	1	20
Martin D M	"	f	2g	21
Martin E B	Elmira	f	1g	22
Martin E W	Yatton	f	1	20
Martin Henry	"	t	3	18
Martin Joseph,	Floradale	f	5	17
Martin J B	Yatton	f	1	20
Martin J M	"	f	2	19
Martin Moses,	Waterloo	f	7	10
Martin M F,	Yatton	f	1	21
Martin N B	"	f	3	19
Mason James,	Drayton	t	11	2
Matthews Emerson,	Yatton	f	3	14
Matthews Thomas	"	f	2	13
Matthews Wm	"	f	1	9
Maxwell Charles,	Stirton	f	7	6
Maxwell Mary	Stirton	f	7	6
May Isaac,	Winfield	f	6	9
Mayne Charles,	Parker	f	12	9
Mayne Charles,	Stirton	f	9	8
Mayne Daniel,	Goldsmith	f	9	15
Mayne Francis,	Parker	f	13	9
Mayne James	Stirton	f	8	2
Mayne John	"	f	8	9
Mayne Margaret,	Parker	f	12	9
Mayne Patrick,	Goldstone	f	8	15
Meldrum George,	Yatton	f	2	19
Mellis Harriat,	Glen Allan	f	2	5
Menkie Charles	"	t	G	7
Michie Henry,	Cumnock	f	A	9
Mighton Charles	Alma	f	12	19
Mighton Thomas	"	t	12	19
Mihm F G	Stirton	f	8	6
Miller George,	Alma	f	13	18
Miller George,	Hollen	f	6	2
Miller John	"	f	6	2
Miller J A	Alma	f	14	20
Miller Margaret	"	f	14	20
Miller Sarah J	"	f	A	181
Milnie George	"	t	13	22
Milnie James	"	f	A	112
Mitchell George,	Hollen	f	5	1
Mitchell Wm,	Drayton	f	10	2
Mittelholtz Joseph	Dorking	t	1	3
Moody Walter,	Riverbank	f	17	3
Moody Wm	"	f	16	8
Moore David,	Cumnock	f	B	6
Moore John	"	f	B	6
Moore Paulina,	Alma	f	15	3
Moore Robert,	Cumnock	f	B	6
Moore Samuel	"	f	B	6
Moore Thomas	"	t	B	8
Mordan James	"	f	A	6
Morraty Henry	"	f	A	3
Morris Edward,	Winfield	f	6	11
Morris John	"	t	6	10
Morris Patrick,	Elmira	f	6	11
Morris Patrick,	Winfield	f	6	11
Morrison Robert,	Arthur	f	17	12
Morrisy Johanah,	Alma	f	13	16
Mosser Wm,	Dorking	t	1	2
Moynaugh Robert,	Arthur	f	18	11
Mulloy W J,	Yatton	f	3	17
Murray John,	Hollen	f	6	1
Murray J N,	Glen Allan	f	G	2
Musselman Jacob,	Yatton	t	3	18
Musser Hiram,	Bosworth	f	13	1
Musser H R,	Wallenstein	f	1	16
Musser John,	Bosworth	f	13	2

FERRY'S SEEDS are Known Everywhere, Sold Everywhere, Grown Everywhere.

POST OFFICE			CON.	LOT
Musser Otto	Bosworth	f	13	2
Naughton Patrick,	Goldstone	f	10	16
Nesbitt John,	Cumnock	f	16	19
Nesbitt Margaret	"	f	16	20
Ney Thomas,	Glen Allan	f	3	3
Nicholson Alex,	Riverbank	f	16	2
Nicholson Daniel	"	f	16	1
Nicholson Henry	"	f	16	2
Nihil Edward,	Stirton	t	8	7
Nihil John	"	t	8	7
Noble John,	Arthur	f	17	13
Noecker John,	Drayton	f	12	2
Noecker L A	"	f	12	2
Noecker Wm	"	f	12	2
Norris Henry jr,	Goldstone	f	11	12
Norris Henry sr	"	f	11	12
Norris James,	Arthur	f	17	14
Norris John,	Drayton	f	11	9
Norris Joseph,	Arthur	f	17	14
Norris Michael,	Goldstone	f	11	13
Norris M T	"	f	11	12
Norris Robert	"	f	11	13
Norris Wm	"	f	11	12
O'Brian John,	Macton	f	1	10
O'Donnell John,	Stirton	f	8	6
O'Donnell Wm,	Winfield	f	5	15
O'Farrell Michael,	Arthur	f	16	12
O'Farrell Patrick	"	f	16	12
O'Neil Edward,	Alma	f	A	110
O'Neil James,	Yatton	f	3	17
O'Neil John,	Arthur	f	18	6
O'Neil J T,	Yatton	f	3	19
O'Neil Mary,	Arthur	f	17	13
O'Neil Wm	"	f	B	23
O'Riley Wm,	Parker	f	13	7
O'Strander Thomas,	Arthur	f	A	17
O'Strander Thomas jr	"	f	A	17
O'Toole Mrs,	Creek Bank	f	9	17
Oswald Philip,	Glen Allan	f	2	1
Ott Michael,	Winfield	f	7	16
Owens Edward,	Parker	f	13	6
Owens George,	Yatton	f	4	15
Owens Thomas	"	f	4	15
Owens Wm	"	f	4	15
Palmer Francis,	Creek Bank	f	11	20
Palmer George,	Goldstone	t	8	12
Parsons Emanuel,	Glen Allan	t	5	3
Pattison Benjamin	"	f	3	7
Peel Alexander,	Stirton	f	8	7
Peel Thomas	"	f	8	7
Pennington Wm,	Glen Allan	t	3	12
Pester Samuel,	Parker	f	14	7
Philips Thomas,	Arthur	f	18	2
Philps Christopher	Bosworth	f	13	1
Place John,	Parker	f	14	12
Porteaos George,	Dorking	t	1	1
Porter George,	Glen Allan	f	G	7
Porter Phillip	"	f	G	6
Potter Jennet,	Winfield	f	6	15
Potter Wm,	Hollen	t	6	3
Powell A E,	Bosworth	f	14	2
Powell Henry,	Wallenstein	f	1	17
Powell Lemuel sr	"	t	1	17
Powell L B	"	t	1	17
Powley Elizabeth,	Stirton	f	6	4
Powley George	"	f	6	4
Powley Robert	"	f	6	4
Powley Wm,	Glen Allan	f	3	7
Price John,	Stirton	t	8	2
Priester Adam,	Parker	f	12	5
Priester Martin,	Bosworth	f	13	1
Priester Peter,	Parker	t	14	11
Princent Vinc't,	N Hamburg	f	12	16
Pyke Jonathan,	Stirton	f	9	1
Quickfall W C,	Glen Allan	f	1	5
Quinn Charles,	Parker	f	14	9
Quinn Edward	"	f	12	5
Quinn James,	Stirton	f	9	9
Quinn John	"	f	8	8
Quinn Patrick	"	f	8	8
Rafferty James,	Macton	t	1	10
Rafferty John,	Yatton	f	3	19
Rafter Thomas,	Arthur	f	18	7
Rafter Thomas,	Riverbank	f	18	2
Ramsey Paul,	Parker	f	13	9
Ranton Samuel,	Goldstone	t	11	10
Ray G B,	Alma	t	A	156
Raycroft Wm	Parker	f	15	10
Raymond Leonard,	Stirton	t	7	1
Renney Jas,	New Hamburg	f	4	6
Richardson James,	Stirton	f	6	6
Richardson John	"	f	6	6
Richardson Margaret	"	f	6	6
Richardson Peter	"	f	6	4
Richardson Thomas	"	f	6	6
Riest Simon,	Glen Allan	f	3	3
Riff Joseph,	Drayton	f	11	4
Riordan Jeremiah,	Arthur	f	16	4
Riordan Michael	"	f	17	7
Riordan Timothy	"	f	18	8
Robb Andrew,	Cumnock	f	B	7
Robb Charles	"	f	B	7
Robb David	"	f	B	7
Robb James	"	f	B	7
Roberts Joseph,	Bosworth	f	14	1
Roberts Wm,	Parker	f	12	10

BUY ONLY THE RELIABLE AND POPULAR KARN PIANO & ORGAN

WRITE FOR A CATALOGUE. Address, D. M. FERRY & CO., WINDSOR, ONT.

KARN PIANOS RECEIVED THE GOLD MEDAL JAMACIA EXHIBITION, 1891

	POST OFFICE		CON.	LOT
Robertson Alex'r,	Glen Allan	f	G	11
Robertson Alexander jr	"	f	G	7
Robertson Andrew,	Winfield	f	7	9
Robertson Charles	"	f	7	9
Robertson D G,	Drayton	f	G	11
Robertson James,	Winfield	f	7	9
Robertson J M,	Drayton	f	G	11
Rodgers Albert,	Goldstone	t	10	8
Rogers G D,	Glen Allan	t	2	7
Rose Alexander,	Goldstone	f	8	12
Rowe John,	Glen Allan	f	4	9
Roy Peter,	Creek Bank	f	10	g20
Rudd Robert sr,	Alma	f	16	16
Rudd R F	"	f	15	16
Rudd W A	"	f	15	16
Rumble Edward	"	f	13	21
Rumble Elias	"	f	13	22
Rumble Henry	"	f	A	77
Runstettler Alex	"	t	G	6
Runstettler Louis	"	f	G	8
Rustin John	Riverbank	f	17	1
St John James,	Macton	t	1	10
St John Thomas	"	t	1	10
Sanders Wm,	Glen Allan	t	5	2
Sanderson Edward,	Yatton	f	3	13
Sanderson Ganton,	Glen Allan	t	G	8
Sanderson George,	Toronto	f	6	15
Sanderson John,	Goldstone	f	10	13
Sanderson J A	Parker	t	15	9
Sanderson J A	Yatton	f	3	13
Sauder David,	Glen Allan	f	3	18
Scanlon Humphrey,	Arthur	f	18	9
Scanlon James	"	f	18	8
Scanlon John	"	f	18	8
Scanlon Michael	"	f	18	9
Schedwitz John	Yatton	f	2	19
Schedwitz Simon	"	f	2	20
Schieck George,	Goldstone	f	9	13
Schmouse Martin,	Drayton	f	11	3
Schneider Andrew,	Cumnock	t	16	18
Schneider Frederick	"	t	16	18
Schneider John	"	t	16	18
Schwartzmeir Chas,	Stirton	f	8	1
Schwendimann F,	Hamilton	f	12	2
Scott Andrew	Parker	t	14	13
Scott George	Alma	t	14	21
Scott James	Parker	f	15	14
Scott John	"	f	15	12
Scott J C	Alma	t	14	21
Scott J R	"	f	14	21
Scott Robert	Parker	t	14	13
Scuse Henry	Alma	t	14	17
Sergant Henry,	Cumnock	t	15	17
Shafer Henry,	Glen Allan	t	G	1
Sharr Xiver,	Arthur	f	17	g14
Sheridan John	"	f	16	11
Sheridan Martin	"	f	16	11
Sherrington Wm,	Glen Allan	f	2	8
Simmermaker H,	Riverbank	t	17	1
Skerritt Jeremiah,	Arthur	f	10	18
Slimmon David,	Winfield	f	6	16
Slimmon John	"	f	6	16
Slimmon John jr	"	f	6	12
Slimmon Robert	"	f	6	15
Slimmon R C	"	f	6	9
Slimmon Thomas	"	f	6	16
Slimmon Wm,	Glen Allan	f	3	8
Small Henry,	Alma	t	17	16
Small James,	Macton	f	1	15
Smith Adam,	Dorking	f	1	3
Smith Albert	"	f	1	3
Smith Alexander,	Alma	f	12	18
Smith Francis	"	f	12	19
Smith James,	Parker	f	13	10
Smith John,	Goldstone	f	12	16
Smith Joseph,	Alma	f	12	20
Smith Michael,	Elora	f	12	16
Smith Michael,	Glen Allan	t	G	36
Smith Walter,	Alma	f	12	19
Smith Wm	"	f	15	18
Smith W C	"	f	12	20
Snider David,	Elmira	f	2	20
Snider G S,	Creek Bank	f	9	g19
Snider Henry,	Elmira	f	5	7
Snider Solomon,	Floradale	f	4	g19
Speice Henry,	Stirton	f	9	7
Spurrel Robert,	Drayton	f	12	4
Stack John,	Arthur	f	B	17
Staffler David,	Goldstone	t	9	13
Starr Ferdinand,	Dorking	f	1	4
Starr Martin,	Glen Allan	t	G	1
Starr R E	Dorking	f	1	4
Starr Samuel	"	f	1	4
Stauffer Isaac,	Glen Allan	f	3	9
Steenson Agnes	"	f	G	12
Steenson George,	Yatton	f	3	15
Steenson Wm,	Glen Allan	t	G	35
Steffler Jacob,	Bosworth	t	13	1
Stephens Alfred,	Parker	f	12	8
Stephenson George,	Arthur	f	16	2
Stephenson Joseph,	Goldstone	t	11	10
Stephenson Robt,	Creek Bank	f	11	17
Stephenson Wilfrone	"	t	11	17
Sterne Francis,	Bosworth	f	15	2
Stewart James,	Glen Allan	f	5	12
Stewart John jr	"	f	1	6

FERRY'S SEEDS are Known Everywhere, Sold Everywhere, Grown Everywhere.

	POST OFFICE		CON.	LOT
Stewart John sr,	Macton	f	1	14
Stewart Robert,	Winfield	f	5	13
Stewart Wm,	Alma	t	A	M
Stewart Wm,	Glen Allan	f	3	2
Stickney Cezar,	Winfield	t	7	15
Stickney Eber,	Creek Bank	f	10	17
Stickney George,	Winfield	f	7	14
Stickney John	"	f	6	15
Stickney Reuben	Alma	t	15	22
Stickney Richard	Elora	f	7	15
Stickney Richard,	Winfield	f	7	10
Stickney Thomas,	Crk Bank	f	10	17
Stickney Thomas,	Winfield	t	7	15
Stinson Alex,	Glen Allan	f	4	11
Stinson Isaac	"	t	4	11
Stinson John	Winfield	f	6	7
Stinson Wm	Arthur	t	16	13
Stinson Wm	Glen Allan	f	4	11
Stinson W H	Arthur	t	16	13
Stone James	Creek Bank	f	8	g18
Stork Alverda	Yatton	t	2	20
Stork John	"	f	2	20
Stork Joseph	Goldstone	f	11	9
Stork Nancy	"	f	11	10
Stow Robert	Alma	t	A	176
Stricker Henry,	Drayton	t	12	2
Stroh Henry	Yatton	f	1	20
Stroh John	"	f	1	20
Strome Aaron	Floradale	f	4	13
Strome Alexander,	Winfield	f	4	13
Stroud Alfred	Hamilton	f	17	18
Stubbs Francis	Bosworth	f	13	1
Stubbs Mrs	Yatton	f	9	1
Stumpf Jacob	Stirton	t	7	6
Sturtridge Henry,	Drayton	f	11	7
Sturtridge Thomas,	Parker	f	15	8
Sullivan John	Arthur	t	A	10
Sullivan Joseph	"	t	B	11
Sullivan Mary	"	t	B	11
Sullivan Thomas	"	f	17	6
Summers Thomas,	Alma	f	A	196
Summers Wm	"	f	A	24
Sutherland Jane,	Glen Allan	f	3	6
Sutherland W S	"	f	G	4
Switzer Samuel,	Winfield	f	4	14
Switzer Tobias	"	f	4	14
Taylor John	Alma	f	A	227
Thackery Colin,	Goldstone	t	9	12
Thompson George,	Parker	f	15	9
Thompson John,	Alma	f	15	19
Thompson Wm	"	f	14	19
Thompson W M,	Arthur	f	B	19
Thorp Michael,	Glen Allan	f	G	1
Tilley John	Alma	t	A	74
Toohy Thomas	Arthur	f	B	10
Towriss John	Riverbank	f	17	2
Towriss Thomas	"	f	17	2
Trask Edley	Alma	f	14	15
Trask George	"	f	14	15
Trask Henry	"	f	14	17
Trelevan John	Parker	t	14	7
Truman John	"	f	15	6
Trussler G M,	Glen Allan	f	2	11
Tuck Mary A	Drayton	f	11	2
Tucker George	Bosworth	f	14	5
Tucker James	"	f	15	5
Tucker John	Arthur	f	17	9
Tucker Wm	Bosworth	f	15	5
Tucker W H	Parker	f	15	6
Tufford W H	Alma	t	A	156
Turner George,	Winfield	f	7	13
Turrill John	Hollen	t	6	3
Tyack Edgar,	Glen Allan	f	4	7
Tyack Wm	"	f	4	7
Tyner Michael	Parker	f	15	13
Udy Arthur	"	f	12	8
Udy Guy	"	f	12	8
Udy Hart	"	f	13	8
Umbach Isaac,	Creek Bank	f	9	17
Voising August,	G'n Allan	f	4	10
Wagatha Alexander	"	t	2	4
Wagatha Anthony	"	t	2	4
Waind James,	Goldstone	f	11	15
Waind John	"	f	11	14
Waind Mark	"	f	11	14
Wales Jessie,	Arthur	f	19	8
Wales Robert	"	f	19	8
Walker Alexander,	Parker	f	14	7
Walker James	"	f	14	6
Walker Joseph	Alma	f	A	156
Walker T H,	Stirton	f	8	3
Wallace James,	Alma	f	A	136
Wallace Joseph	Stirton	f	7	7
Wallace Norman,	Alma	f	A	136
Wallace Sarah,	Stirton	f	7	7
Walsh John,	Arthur	f	18	12
Walsh Thomas,	Goldstone	f	10	15
Walters John	Glen Allan	f	5	3
Ward Charles	"	f	G	22
Ward Eli	"	t	G	39
Ward James	"	f	G	37
Ward John	Stirton	f	8	2
Ward Ralph,	Arthur	f	18	3
Ward Thomas,	Drayton	f	13	3
Ward Wm	Glen Allan	f	G	64
Watson George	"	f	2	8

GOLD MEDAL KARN PIANOS AND ORGANS, SUPERIOR TO ALL OTHERS

WRITE FOR A CATALOGUE. Address, D. M. FERRY & CO., WINDSOR, ONT.

	POST OFFICE		CON.	LOT
Watson James	Glen Allan	f	1	3
Watson John	Winfield	f	6	12
Watson Wm	"	f	6	12
Weatherhead Wm,	Parker	t	14	9
Weber Aaron,	Elmira	f	5	4
Weber Jacob	"	f	4	4
Weber J F,	Glen Allan	t	G	8
Weber Reuben	"	f	5	4
Wells James	Stirton	f	9	2
Weltz George,	Dorking	f	1	1
Werner Christian,	Yatton	f	4	16
Whale Ann,	Goldstone	f	11	10
Whale Arthur	"	f	11	10
Whale John	"	f	10	9
Whale J B	"	f	10	11
Whale Silas	"	f	11	10
Whale W T	"	f	10	11
White James,	Glen Allan	f	G	4
White John,	Drayton	t	10	1
Wideman Christian	Elmira	f	1g	22
Wideman John	Glen Allan	t	3	8
Widenhammer Jacob	"	t	5	11
Williams Mrs	Elora	f	9	12
Willis Silas,	Stirton	f	8	1
Wilson George,	Glen Allan	f	G	T
Wilson Elizabeth,	Bosworth	f	15	1
Wilson Richard	Riverbank	f	15	1
Wilson Walton,	Glen Allan	t	G	56
Wise Lewis	"	t	4	4
Withers Palmer,	Parker	t	15	1
Wood John,	Glen Allan	f	G	2
Woolner James,	Drayton	f	12	3
Wright C W,	Glen Allan	f	3	4
Wright John	"	f	3	1
Wright Richard	"	f	3	1
Younger Robert,	Winfield	f	6	15

PILKINGTON TOWNSHIP.

The address given after each name is the post office address.

ABBREVIATIONS—f. Freeholder ; t. Tenant; bf. Broken Front.

	POST OFFICE		CON.	LOT
Abtele Mrs,	Ponsonby	f	4	11
Aitcheson And,	Inverhaugh	f	4	9
Aitcheson Andrew jr,	Elora	t	1	1
Aitcheson Eben	Inverhaugh	f	4	7
Aitcheson E Mrs,	Ponsonby	f	3	8
Aitcheson Peter	Elora	t	1	5
Aitcheson P Mrs,	Ponsonby	f	3	8
Aitcheson Wm,	Elora	t	1	bf
Allan Charles	"	f	A	5
Allan David	Alma	f	2	5
Allan James	"	f	A	94
Allan John	"	t	2	5
Allan Mrs,	Ponsonby	f	2	8
Allan Thomas	"	f	2	8
Andrich Andrew,	Elora	f	3	4
Ariss Henry	Inverhaugh	t	4	6
Ariss John	Elora	t	2	5
Ariss Mrs,	Inverhaugh	f	4	7
Ariss R Mrs,	Ponsonby	f	1	5
Atkin John	Alma	f	1	92
Atkin Wm	"	f	1	91
Atkinson Wm,	Creek Bank	f	4	1
Auger Moses,	Elora	f	6	16
Bain John	"	f	1	bf
Bain John,	Ponsonby	t	3	11
Barrett Edward	"	f	2	13
Beale G H,	Elora	f	3	6
Beale Thomas	"	f	3	7
Beale Wm	"	f	3	7
Beattie James,	Ponsonby	f	2	10
Beirnes George,	Alma	t	A	11
Beitz Michael,	Inverhaugh	f	5	7
Bender F W,	Elmira	f	6	5
Berwich Mrs	Elora	f	1	2
Bettchen Jabez,	Weissenburg	f	5	13
Bettchen John	"	f	5	12
Bettchen Mrs	"	f	5	12
Bird Jacob,	Elmira	f	6	5
Blinco Daniel,	Elora	f	2	7
Blinco Wm	"	f	2	7
Blythe Alexander,	Marden	f	3	3
Blythe Frank,	Elora	f	3	3
Bolander Conrad,	Elmira	f	6	2
Bolander John	"	f	6	2
Bosomworth Christo'r,	Elora	f	2	2
Bosomworth John	"	f	4	12
Bosomworth J P	"	f	5	18
Bosomworth Robert	"	f	4	8
Bosomworth Thomas	"	f	6	18
Bosomworth Wm	"	f	A	9
Boyd George,	Creek Bank	f	6	2
Boyd James	"	f	6	1

KARN PIANOS AND ORGANS ARE WARRANTED FOR SEVEN YEARS

FERRY'S SEEDS are Known Everywhere, Sold Everywhere, Grown Everywhere.

	POST OFFICE		CON.	LOT
Boyd Robert	Creek Bank	f	6	1
Boyd T Mrs	"	f	6	2
Boys T Mrs,	Elora	f	4	10
Britton George,	Marden	f	2	17
Brohman A G,	Winfield	f	C	3
Brohman A J	"	f	C	3
Brohman Gotlieb	"	f	C	3
Brown Joseph,	Ponsonby	f	2	9
Brown Matthew,	Elora	t	2	2
Brox Jacob,	Elmira	f	6	5
Bruce Wm,	Ponsonby	f	2	12
Bruder Louis,	Weissenburg	f	4	17
Buchan James,	Elora	f	2	7
Buchan J Mrs	"	f	3	3
Buchan Robert,	Ponsonby	f	2	12
Bunt Thomas,	Creek Bank	f	4	1
Burkholder James,	Salem	t	4	6
Burnett John	"	f	3	7
Burnett Robert	"	f	3	6
Burnett Samuel,	Alma	f	3	1
Burns Denis,	Marden	f	2	14
Bye Annie,	Elora	f	3	8
Bye Benjamin	"	t	2	3
Bye Charles	"	f	3	8
Bye Fanny M	"	f	3	8
Bye Jacob	"	f	A	1
Bye John	"	f	3	8
Bye Nellie	"	f	3	8
Bye Robert	"	f	3	7
Bye R Mrs	"	f	3	7
Bye Wm	"	f	3	8
Bye W Mrs	"	f	3	8
Cameron Duncan,	Marden	f	2	16
Cameron George,	Alma	f	A	67
Cameron Hugh,	Marden	f	2	16
Cameron J S,	Alma	t	1	2
Campbell Alex'r,	London, Eng	f	2	13
Campbell David,	Elora	t	2	bf
Chalmers John, W	Montrose	f	5	4
Chapman Mrs,	Elora	f	1	2
Chesley Wm	"	f	1	7
Clarke Joseph	"	f	1	1
Cleghorn J G,	Alma	f	3	2
Cleghorn J G,	Winfield	f	A	3
Cleghorn R D	"	f	A	3
Cleghorn Thomas,	Elora	f	A	3
Coady John	Weissenburg	f	3	15
Coady Thomas,	"	f	4	12
Cooper Robert,	Creek Bank	t	6	3
Cornish Mrs	Elora	f	1	2
Cremmons Daniel,	Marden	f	4	13
Cremmons Denis	"	f	3	18
Cromar A E	Salem	f	2	8
Cromar G F	Salem	f	1	8
Cromar H O	"	f	1	7
Cromar R Mrs	"	f	1	8
Cummings Thos,	Ponsonby	f	1	15
Cummings Timothy	"	f	1	15
Cummings George,	Salem	f	2	7
Dawson C C,	Ponsonby	f	1	11
Day J K	Alma	f	A	131
Day Mary A	"	f	A	131
Dipple Deitrick,	Elmira	f	6	5
Doberthein Hy,	Inverhaugh	f	3	4
Doerfleur Joseph	Elora	f	B	11
Doll Michael,	Weissenburg	f	4	16
Doyle John	Dyers Bay	f	4	17
Doyle John	Elora	f	4	18
Drexler Sebast'n,	Weissenb'g	f	3	17
Drury Mrs	Elora	f	3	8
Duggan Cornelius,	Marden	f	2	18
Duggan Michael	"	f	2	18
Dunbar Archibald	"	f	3	15
Dunbar Isabella	"	f	2	15
Dunbar Margaret	"	f	2	15
Edler F Mrs	Pentland	f	5	11
Edler George	"	f	5	11
Elgie George	"	f	4	14
Elgie Wm	Barnett	f	4	14
Elkerton Henry,	Inverhaugh	f	3	5
Ewing Alexander	Salem	f	1	11
Ewing F W	"	f	1	11
Ewing J A	"	f	2	15
Ewing W J	"	f	2	15
Ewing W Mrs	"	f	1	11
Fagle Joseph,	Weissenburg	f	5	8
Farrow Edward	Elora	f	B	6
Faskin James	"	f	3	2
Faskin Robert	"	f	3	5
Faskin Samuel	"	f	3	2
Faskin S Mrs	"	f	3	8
Faskin Wm	"	t	3	5
Faskin W Mrs	"	f	3	8
Findlay Wm	Salem	f	A	1
Fletcher Wm	"	t	1	13
French John	"	t	2	13
French Josias	"	f	1	12
French Wm	"	t	6	6
Frey D S	Portland	f	6	14
Frey John	Marden	f	3	17
Fyfe E Mrs	Ponsonby	f	1	10
Gale Alexander	Alma	f	2	6
Gale John	"	f	2	4
Gale Robert	"	t	2	4
Gibbon Wm	Elora	f	1	bf
Gillies Angus	Marden	f	2	14

COLD MEDAL KARN PIANOS AND ORGANS, SUPERIOR TO ALL OTHERS

WRITE FOR A CATALOGUE. Address, D. M. FERRY & CO., WINDSOR, ONT.

KARN PIANOS AND ORGANS ARE WARRANTED FOR SEVEN YEARS

	POST OFFICE	CON.	LOT
Goodwin Wm	Inverhaugh	f	4 6
Gordon W L	Elora	f	3 15
Gourley Joseph	"	f	2 bf
Groff Israel	Alma	f	4 5
Haig James	Elora	f	1 5
Haig Wm	"	f	1 5
Hall Henry	Weissenburg	f	4 12
Hall H Mrs	Ponsonby	f	3 8
Hall James	Weissenburg	f	5 12
Hall Joseph	"	t	5 10
Hall Sylvester	"	t	5 12
Halls A E W	Alma	t	A 133
Halls Henry	"	t	A 132
Halls Richard	"	f	1 5
Hammill Samuel	"	t	A 38
Hannell George,	Weissenb'g	f	4 17
Harbottle James,	Pentland	f	6 8
Harbottle J Mrs	"	f	6 8
Harper Aaron	"	f	6 10
Harper John,	Elora	f	6 11
Harper Moses,	Pentland	f	6 15
Harper Richard	"	f	6 13
Harper R W	"	f	6 11
Harrison Alex'der	Ponsonby	t	1 12
Harrison Alexander jr	"	t	2 13
Harrison Wm,	Marden	f	1 17
Harrison Wm jr	"	f	1 17
Hasson James,	Inverhaugh	t	1 5
Hauck Andrew	"	f	C 7
Hauck Edward,	Weissenb'g	f	5 13
Hauck Mrs	"	f	5 17
Hauck Wm,	Inverhaugh	f	C 7
Hauer Alfred,	Weissenburg	f	5 16
Hauser Ignatius	"	f	5 17
Hay Charles,	Salem	f	1 8
Hilborn Emanuel	"	t	A 1
Hilborn Isiah,	Pentland	f	6 14
Hill James,	Creek Bank	f	5 3
Hill J A	"	f	4 2
Hill Samuel	"	f	5 2
Holman Alexander,	Elora	f	2 4
Holzworth George,	Elmira	f	5 4
Hood Torance,	Elora	f	2 6
Hornsby Wm,	Pentland	t	5 5
Howlett George	"	f	5 4
Howlett Thomas	"	f	5 5
Howse Albert,	Ponsonby	t	4 12
Howse Bertram	"	t	3 13
Howse E J	"	t	1 10
Howse George	"	f	4 9
Howse Richard,	Elora	f	4 12
Howse Samuel,	Ponsonby	t	3 8
Howse Thomas,	Weissenb'g	f	4 11
Howse Wm	Weissenburg	f	4 10
Hughes R Mrs,	Elora	f	3 16
Hughes Wm,	Alma	f	A 122
Hummell Philip,	Weissenb'g	f	4 18
Hunter James,	Alma	f	3 5
Irwin Grace	"	f	2 2
Isaac James	"	f	A 38
Isaac J Mrs	"	f	A 98
Jack Alexander	"	t	A 98
Johnston James	"	t	A 73
Johnston John,	Guelph	f	1 15
Johnston J Mrs,	Alma	f	A 134
Johnston Robert,	Marden	t	1 15
Jones E Mrs,	Elora	f	3 17
Jones John	"	f	3 15
Jones Mary J	"	f	3 16
Jones Mrs	"	f	2 3
Jones Thomas	"	t	3 17
Joseph Joseph,	Weissenburg	f	4 15
Kane Joseph,	Marden	t	3 14
Kaufman Leonard,	Pentland	f	6 14
Keating John,	Ponsonby	f	1 14
Keating Thomas	"	f	2 14
Keating Wm	"	f	1 14
Keiffer Adam,	Weissenburg	f	4 13
Keith George,	Elora	f	2 4
Keleher John,	Weissenburg	f	4 16
Kelley John,	Elora	f	1 6
Kennedy Thos,	Inverhaugh	f	3 5
Kerr Alexander,	Elora	f	1 2
Kilpatrick Charles,	Alma	f	A 59
Kilpatrick Thomas,	Elora	f	1 3
Kington Benoni	"	f	4 8
Kirby Florence,	Weissenb'g	f	4 13
Kirby James	"	f	4 13
Kirby John	"	f	4 13
Kirby Mrs	"	f	4 13
Knight Caroline	"	f	4 16
Knox Ezra	Toronto	f	1 2
Knox W R,	Alma	f	1 2
Kurtz Andrew,	Weissenburg	f	4 15
Kurtz Gotlieb	"	f	5 13
Kurtz Michael	"	f	5 14
Ladley Thomas,	Elora	t	1 4
Laidley John,	Marden	f	2 14
Larter David,	Ponsonby	f	3 12
Lasby Levi	"	f	2 9
Lasby Sylvester,	Inverhaugh	f	5 6
Lasby Walter	"	f	5 10
Leask John,	Elora	t	B 6
Lee J B,	Weissenburg	f	3 16
Lehman Charles	"	f	5 10
Lehman Ferdinand	"	f	5 10

FERRY'S SEEDS are Known Everywhere, Sold Everywhere, Grown Everywhere.

	POST OFFICE		CON.	LOT
Lehman Fran, Weissenburg		f	6	15
Lowe John,	Elora	f	4	18
Lowe Peter	"	f	A	8
Lowe Robert	"	f	4	18
Luckitt Thomas	"	f	2	8
McCrea Alexander,	Alma	f	1	1
McCrea Francis	"	f	1	
McCrea J G,	Sarnia	f	2	14
McDonald John,	Elora	f	1	bf
McEllestrum Ed, Inverhaugh		f	C	1
McGarry Bernard,	Elora	f	A	10
McGregor John, Colbeck		f	A	1
McIntosh Alexander,	Elora	f	6	9
McKay Donald, Ponsonby		f	1	10
McKenzie Roderick,	Elora	f	1	2
McMangus Andrew,	Alma	f	2	2
McQueen James,	Elora	f	1	8
McQueen Robert,	Salem	f	2	12
Magnus Jacob, Inverhaugh		f	4	8
Magnus Lawrence	"	f	5	7
Magnus Mrs	"	f	5	7
Maguire Richard sr	"	f	3	7
Main John,	Pentland	f	4	14
Main Thomas	"	f	5	10
Main Wm,	Elora	f	4	10
Maitland John	"	f	1	4
Marshall Andrew,	Salem	t	4	9
Marshall Edmund,	Elora	t	2	5
Marshall Edward,	Pentland	f	6	8
Marshall John	"	f	4	3
Marshall Thomas sr,	Salem	f	3	9
Martin Henry,	Weissenburg	f	2	11
Martin Wm,	Ponsonby	f	3	11
Massan Robert,	Guelph	t	2	14
Mattosh Michael,	Elmira	f	6	5
Meihm Adam,	Weissenburg	f	4	12
Meyers Joseph	"	f	3	16
Mickes Valentine,	Pentland	f	6	13
Micks V Mrs	"	f	6	13
Mighton Charles jr,	Elora	f	5	16
Mighton Charles sr	"	f	6	17
Mighton Henry	"	f	5	17
Miller Conrad, Creek	Bank	f	6	2
Miller George	"	f	6	2
Miller J C	"	f	6	2
Miller J N,	Elmira	f	6	5
Moore Abel,	Alma	f	1	5
Moore John	"	f	1	4
Moran Patrick,	Floradale	f	3	14
Mortimer John,	Elora	f	C	2
Mortimer Wm	"	f	C	6
Murdoch Francis,	Ponsonby	f	2	8
Murdoch Wm,	Elora	f	4	16
Mutrie John	Elora	f	2	bf
Neisch Alex,	Weissenburg	t	4	17
Neisch George	"	t	5	17
Nelson John,	Elora	t	C	3
Nickeson George,	Ponsonby	f	2	11
Nickin Charles	"	f	3	10
O'Brien T R	"	f	1	14
O'Donoghue M Mrs,	Elora	t	A	5
O'Toole John	"	t	C	6
Opper Peter,	Floradale	f	6	5
Palmer Francis, Creek	Bank	t	4	1
Passmore Edward,	Marden	f	1	18
Patterson Mrs,	Drayton	f	4	3
Peacock John	Salem	f	2	15
Peacock Sarah	"	f	2	15
Penfold Jessie	Elora	f	B	12
Penfold John	"	t	B	12
Pritchard Robert	"	t	B	6
Pritchard Thomas	"	f	A	2
Pulkinghorn Wm	"	f	4	13
Reinhart Charles,	Marden	f	2	17
Reinhart Francis	"	f	2	17
Reitzel Samuel,	Pentland	f	5	13
Ritter Wm	Floradale	f	6	5
Robb John	Salem	f	2	14
Roberts Griffith	Elora	f	A	4
Roberts Hugh	"	f	1	5
Roberts Llewellyn	"	f	1	5
Ross James,	Inverhaugh	f	4	7
Ross James jr	"	f	3	1
Roths Anthony,	Weissenb'g	f	4	18
Roths George	"	f	5	9
Roths Henry	"	f	5	8
Roths Louis,	New Germany	f	4	19
Roths Lawrence,	Weissenb'g	f	5	9
Roths Mrs	"	f	5	9
Roths Wendling,	N Germany	f	4	18
Rumble Elias	Alma	t	1	1
Ryder Wm	Winfield	f	5	6
Schell George,	N Germany	f	5	19
Schell George jr	"	t	5	19
Seifrid Martin,	Weissenb'g	f	5	18
Shafer Valentine,	Pentland	f	6	13
Shafer V Mrs	"	f	6	13
Shetter Andrew,	Weissenb'g	f	5	14
Shefter Joseph	"	f	5	16
Shoemaker Benjamin,	Elora	f	6	18
Shoemaker Ephraim	"	f	6	17
Shoemaker Jacob	Elora	f	B	12
Short Hugh	"	t	1	2
Short Joseph	Salem	f	3	10
Short M Mrs	"	f	2	9
Short Ralph	"	f	2	10

BUY ONLY THE RELIABLE AND POPULAR KARN PIANO & ORGAN

WRITE FOR A CATALOGUE. Address, D. M. FERRY & CO., WINDSOR, ONT.

	POST OFFICE		CON.	LOT
Short Robert	Salem	f	2	10
Short T Mrs	Elora	f	3	11
Short Wm sr	Salem	f	3	10
Short W C	"	f	2	9
Slemmon Charles	Elora	t	4	11
Smith John	Alma	f	A	125
Smith W H	Ponsonby	f	2	9
Stangey Henry,	Pentland	f	6	12
Stephearn J E	Alma	f	A	100
Stewart S Mrs	Elora	f	6	5
Stickney Charles,	Pentland	f	4	9
Stickney Edmund	"	f	5	8
Stickney Isaac	"	f	5	6
Stickney Joseph	"	f	4	7
Stickney Levi	"	f	4	7
Stickney Robert	"	f	5	6
Stickney Thomas	"	f	5	8
Stinson Moses	Alma	t	1	2
Strangway Alfred,	Elora	t	B	4
Strangway Charles	"	f	C	12
Strangway George	"	f	B	11
Strangway George jr	"	f	B	11
Strangway John	"	f	B	11
Strome Alexander,	Floradale	f	5	12
Strome D R	Pentland	f	5	12
Sutherland George	Elora	f	1	2
Swan George	"	f	1	6
Swan Mrs	"	f	2	5
Taylor James	"	f	1	bf
Thacker Mrs,	Ponsonby	f	3	9
Thacker Wm	"	f	4	10
Thompson Joseph,	Alma	f	1	1
Thompson Wm	Elora	f	1	bf
Trail John	Alma	t	3	4
Trask Josias	"	f	1	3
Tuckey Joseph,	Weissenburg	f	5	12
Umbach Jacob L,	Elmira	f	6	5
Umbach John L	"	f	6	5
Vannorman John,	Salem	t	3	11
Wadick Arthur,	Elora	f	1	7
Wadick Wm jr,	Ponsonby	t	3	10
Wadick W J,	Inverhaugh	f	3	9
Waggoner John jr,	Elmira	f	6	4
Wagner John sr	"	f	6	5
Walker Joseph,	Toronto	f	A	73
Wallace B J,	Ponsonby	f	1	11
Wallace G A	"	f	1	12
Watson Alex,	Inverhaugh	f	3	5
Watson George,	Elora	f	5	6
Watson James,	Inverhaugh	f	3	3
Watson James jr	"	t	5	6
Watson Janet	"	f	3	3
Watt Wm	Salem	f	1	14
Webb Irvine	Elora	f	2	6
Weiler Anthony,	Inverhaugh	f	5	8
Weiler Mrs	"	f	5	8
Weist George,	Weissenburg	f	5	15
Welsh Alexander,	Stratford	f	3	16
Westlake H Mrs.	Woodstock	f	4	10
Wheeler Wm,	Alma	f	2	3
Whitelaw G C,	Elora	f	A	6
Whitelaw G Mrs	"	f	C	10
Whitelaw Robert	"	f	B	7
Whitelaw W J	"	t	C	10
Willhauser Jacob	Weissenb'gt		5	15
Willhanser Matthias	"	f	5	15
Wilson Charles,	Inverhaugh	f	C	8
Wilson Charles jr	"	f	C	1
Wilson Moses	"	f	C	1
Wilson Wm	"	f	C	1
Wilson W Mrs,	Elora	f	3	2
Winfield C H	"	f	B	9
Winfield John	"	f	B	9
Winfield R P	"	f	B	10
Winfield Theodore	"	f	A	11
Wissler Levi	Salem	f	1	15
Wood David,	Marden	t	1	16
Worth Edward,	Elora	t	3	16
Wright Daniel,	Ponsonby	f	1	13
Wright George,	Elora	f	4	14
Wright Jeremiah,	Marden	f	1	16
Wright T M	Elora	f	4	14
Young Robert,	Ponsonby	t	2	7
Zimmerman J,	Weissenburg	f	4	16
Zinger John	"	f	5	17
Zinger J S	"	f	4	15
Zinger J S sr	"	f	5	16
Zinger Philip	"	f	5	16

KARN PIANOS AND ORGANS ARE WARRANTED FOR SEVEN YEARS

FERRY'S SEEDS are Known Everywhere, Sold Everywhere, Grown Everywhere.

PUSLINCH TOWNSHIP.

The address given after each name is the post office address.

ABBREVIATIONS—f. Freeholder; t. Tenant; f. Front; r. Rear; fg. Front Gore; rg. Rear Gore.

	POST OFFICE	CON.	LOT
Aikens James,	Hespeler	f	f3 13
Aikens Thomas	"	t	f3 13
Aikens Wm	"	f	e2 13
Aitken Andrew,	Gourock	f	r4 6
Alderson Wm,	Guelph	f	f9 13
Alexander A W	"	f	r9 1
Ames J H,	Morriston	f	M 67
Amos Thomas,	Aberfoyle	f	28 14
Amos Wm	"	f	r7 16
Anderson James,	Guelph	f	r5 13
Anderson Wm,	Moffatt	f	r10 36
Anges Peter,	Clyde	f	fg 6
Ariss James,	Arkell	f	r9 6
Arkell Henry	"	f	f9 10
Arkell John	"	f	r9 6
Arkell Thomas	"	f	f10 5
Arkell Thomas jr	"	f	r9 6
Atkins Joseph,	Morriston	f	M 3
Atkinson David,	Arkell	f	f10 14
Bach John,	Morriston	t	r7 28
Bach Valentine	"	f	r7 28
Ball J R,	Hespeler	t	f4 2
Ball W W	"	f	f4 2
Barclay David,	Guelph	f	r4 16
Barclay James	"	f	r4 16
Barker Wm	Aberfoyle	t	f8 12
Barrett Charles	Hespeler	f	r2 5
Barrett C H	"	t	r2 4
Barrett P P	"	t	r2 4
Barrett Thomas	"	f	r2 3
Bartels Charles,	Killean	f	fg 5
Bartels Frederick	"	f	f1 5
Barth George	Morriston	f	f7 32
Barth Henry	"	f	f7 32
Barton Harry,	Guelph	f	f8 4
Beattie Robert	"	f	f10 15
Beattie Robert jr,	Arkell	t	f10 15
Beaver Henry,	Morriston	f	f8 27
Beaver P P	"	f	f8 26
Beaver Wm H	"	t	M 8
Becker Christian	"	f	M 5
Bell Edward,	Arkell	f	f10 7
Bell John	"	t	f10 4
Bell John jr	"	t	f10 4
Bell Joseph	Arkell	f	f10 7
Bell Richard,	Aberfoyle	t	r7 21
Bell Wm	"	t	r7 21
Bell Wm	Arkell	f	r9 6
Bergie Susanah,	Hespeler	f	f2 4
Bickley Amos	Aberfoyle	f	r7 20
Binkley Charles,	Morriston	t	M 1
Binkley Miles	"	t	M 1
Black Charles,	Aberfoyle	f	f8 19
Black James	"	f	r9 23
Black J A,	Morriston	f	rg 38
Black J C	N R	f	r7 21
Black J Mrs,	Aberfoyle	f	r9 24
Black Peter	"	f	f8 23
Black M Mrs	"	f	f8 19
Blair James	"	f	f8 14
Blair J N	"	f	f8 14
Blake John	Crieff	f	fg 19
Bond John,	Hespeler	f	f2 6
Borthwick Chas,	Aberfoyle	t	f2 27
Borthwick John	"	f	r3 22
Borthwick S Mrs	"	f	r3 22
Borthwick Wm A	"	t	f2 27
Bott Benjamin,	Morriston	t	B 28
Bott George,	Corwhin	t	r10 21
Bott George	Morriston	f	M 28
Bowman Anthony	"	f	f7 28
Bowman Jacob,	Puslinch	t	fg 29
Bowman N E,	Hespeler	f	f3 6
Boyle John,	Guelph	f	r5 16
Bradley Robert	Killean	t	rg 17
Brickel Frederick,	Guelph	f	f4 12
Brickel John	"	f	f4 12
Brown Bernard	Morriston	f	M A
Brown Bernard jr	"	f	M 7
Brown Solomon	"	t	f8 32
Brown Wm	"	t	M A
Bryce James,	Clyde	f	fg 9
Brydon James,	Galt	f	fg 5
Buchanan J R,	Guelph	f	r5 11
Buchanan Robert	"	f	r5 13
Buchanan Thos,	Morriston	f	f10 27
Buchanan Walter,	Guelph	f	r5 12
Bulger Martin	"	f	f3 14

COLD MEDAL KARN PIANOS AND ORGANS, SUPERIOR TO ALL OTHERS

WRITE FOR A CATALOGUE. Address, D. M. FERRY & CO., WINDSOR, ONT.

KARN PIANOS AND ORGANS ARE WARRANTED FOR SEVEN YEARS

	POST OFFICE	CON.	LOT
Burdon Robert,	Morriston	f	29 37
Burmeester F Mrs,	Killean	f	f1 5
Burmeister Robert	"	f	f1 1
Burns Arthur	Arkell	f	r8 7
Burns Arthur jr	"	f	r8 7
Burns Moses	Aberfoyle	f	f7 19
Butcher George,	Puslinch	t	rg 37
Cameron Colin,	Eden Mills	f	11 29
Cameron C Mrs,	Aberfoyle	f	f3 21
Cameron Duncan	Corwhin	t	r9 20
Cameron John,	Crieff	ffg	28
Cameron Kennett	"	ff1	27
Campbell Charles,	Corwhin	fr10	21
Campbell Donald,	Morriston	ff10	28
Campbell Duncan,	Corwhin	t r10	19
Campbell D C	"	f r11	20
Campbell Hugh,	Morriston	f	M 3
Campbell James,	Aberfoyle	t r7	21
Campbell Neil,	Corwhin	f r10	27
Cantwell James,	Guelph	f	r3 14
Cantwell Michael	"	f	r3 13
Cantwell Patrick	"	f	r3 14
Carrick Alexander,	Galt	f	rg 6
Carruthers James,	Aberfoyle	f	r3 21
Carruthers M Mrs	"	f	r3 11
Carter E Mrs,	Arkell	f	r9 6
Carter G H,	Guelph	t	r7 1
Carter James	"	f	r7 1
Carter John,	Arkell	f	11 15
Carter John,	Guelph	t	r7 1
Carter W H,	Arkell	f	r9 6
Cassady G F,	"	t	f9 6
Cassin C Mrs,	Aberfoyle	f	r9 17
Cassin Edward	"	f	r7 17
Cassin Hugh,	"	f	f7 17
Cassin Martin	"	f	r7 17
Cassin Philip	"	f	r9 17
Cassin Wm	"	f	f9 16
Chadwick E M,	Toronto	f	f10 3
Chadwick J W,	London	f	r8 21
Chester Benjamin,	Hespeler	f	r3 8
Chester Benjamin jr	"	f	r3 6
Christie David,	Toronto	f	fg 29
Christie Thomas	"	f	fg 29
Chrysler J J,	Guelph	f	f4 16
Clair Wm	"	f	f8 10
Clark Donald,	Morriston	f	f9 28
Clark Duncan	"	f	r9 34
Clark D R	"	t	f9 28
Clark Hugh	"	f	f9 32
Clark James	"	f	r8 31
Clark John	"	f	r8 30
Clark J D,	Puslinch	f	f8 35
Clark J R,	Morriston	f	r9 33
Clark Malcolm	"	f	r8 30
Clark Peter	"	t	M 15
Clemens Samuel,	Hespeler	f	f2 3
Clemens S G	"	f	f2 3
Clifford James,	Aberfoyle	f	f7 19
Coady Richard,	Guelph	f	E 4
Cober A E,	Hespeler	t	f3 21
Cober Isaac	"	t	f3 2
Cober Jeremiah	"	t	f3 5
Cober J B	"	f	f3 4
Cober J G	"	f	r3 4
Cober J Mrs	"	f	f3 3
Cober N P	"	f	f2 4
Cober Solomon	"	f	r3 5
Cockburn Hugh,	Aberfoyle	f	r8 19
Cockburn J A	"	f	f9 19
Cockburn R T	"	f	f8 18
Cockburn Wm B	"	t	r8 17
Colfax Charles,	Morriston	f	f8 32
Colfax J S	"	f	f8 32
Colfax Philip	"	f	M 32
Collins A Mrs,	Hespeler	f	f2 4
Collins Cornelius,	Guelph	f	f4 19
Collins George,	Hespeler	t	r2 4
Cook James,	Clyde	f	fg 15
Cook John	Arkell	f	r9 6
Cook Walter	"	f	r9 6
Cooper J T,	Hespeler	f	f2 15
Cooper Thomas	"	f	f2 15
Couzens W J,	Aberfoyle	f	E 11
Cowan Walter,	Crieff	f	f1 29
Cowan Wellwood,	Morriston	f	r10 33
Crane Alfred	Guelph	t	r5 17
Crane James	"	f	r5 17
Crane J A	"	t	r5 16
Crawley Edward	"	f	f7 13
Currie Archibald,	Puslinch	f	rg 34
Currie Charles,	Morriston	f	f8 31
Currie Hugh,	Killean	f	rg 15
Currie J Mrs	"	f	f1 2
Daniels Oliver,	Arkell	f	r10 7
Day T D,	Aberfoyle	f	7 23
Decker W H,	Arkell	f	r10 10
Devine James,	Hespeler	f	f2 10
Devine J F	"	f	f2 10
Devlin James,	Morriston	t	r10 28
Dickie Wm,	Hespeler	f	r2 7
Dickson John,	Puslinch	f	f8 34
Dickson J R,	Corwhin	t	f10 17
Douglas John,	Aberfoyle	t	r2 22
Doyle D Mrs,	Guelph	f	r9 25
Doyle E J	"	t	r4 13

FERRY'S SEEDS are Known Everywhere, Sold Everywhere, Grown Everywhere.

	POST OFFICE		CON.	LOT
Doyle J E	Guelph	t	f5	14
Doyle J F	"	t	f4	13
Doyle J P	"	t	r4	14
Doyle M P	"	f	r4	12
Duffield Wm,	Utoka	f	11	1
Dunkie Frederick,	Morriston	f	M	43
Dunn Robert,	Corwhin	t	r9	20
Eagle J M,	Gourock	t	f5	8
Edgar W J,	Aberfoyle	t	r1	26
Eggert John,	Hespeler	f	f4	3
Elfner George,	Morriston	f	M	E
Elliott Andrew	"	f	r8	32
Elliott James	"	t	M	20
Elliott Matthew,	Crieff	f	fg	21
Elliott Matthew jr,	Morriston	f	M	12
Elliott Matthew sr	"	f	f9	35
Elliott Robert,	Crieff	f	fg	21
Elliott W S,	Morriston	t	fg	35
Ellis Charles,	Aberfoyle	f	f8	19
Ellis J H,	Hespeler	f	r2	9
Ellis Thomas	"	f	r2	9
Ellis Wellington	"	f	r1	3
Eustace John,	Guelph	f	r7	10
Evans Alfred,	Hespeler	t	r2	12
Evans David	"	f	f3	12
Evans George,	Aberfoyle	f	f10	25
Evans Smith,	Gourock	f	f4	5
Evans Thomas,	Hespeler	t	f3	11
Evans Wm	"	f	r3	7
Ewing Robert	"	t	r1	5
Fahrner Frank,	Morriston	f	f7	29
Fahrner M Mrs	"	f	f7	29
Falconbridge Blair	Aberfoyle	f	r7	21
Falconbridge Pelham	"	t	W	18
Ferguson D Mrs,	Killean	f	f1	9
Ferguson Marshall	"	f	f1	9
Fielding George,	Corwhin	t	r9	20
Fink Frederick,	Hespeler	f	f1	1
Fink Joachim	"	f	f1	1
Finkbeiner Geo,	Morriston	f	M	42
Fitzpatrick Michael,	Guelph	t	f5	18
Fleming Alex,	Aberfoyle	f	r9	16
Fleming P A	"	f	r9	16
Flynn Thomas,	Gourock	f	f5	5
Foley Andrew,	Morriston	f	M	3
Foley Thomas,	Aberfoyle	t	f9	21
Foley Thomas jr	"	t	r8	22
Forbes Robert,	Guelph	f	f10	34
Foster Henry	"	t	f7	1
Foster John,	Aberfoyle	f	E	12
Foster John,	Guelph	f	f7	1
Foster J G	"	t	f4	10
Foster Robert	"	f	f7	1
Foster Wm,	Aberfoyle	t	W	14
Frazer Alexander,	Killean	f	f2	17
Frazer Hugh,	Morriston	f	r9	31
Frazer John,	Killean	f	f2	17
Fritz E Mrs,	Morriston	f	V	43
Fritz Jacob	"	f	M	44
Fritz John	"	f	M	15
Frye J M	"	t	r7	29
Fulton James,	Guelph	f	r10	1
Fyfe John,	Hespeler	f	f3	8
Fyfe Thomas	"	f	f3	8
Galloway Harvey,	Morriston	f	f8	36
Galloway James	"	f	f8	36
Garbutt John,	Aberfoyle	t	f9	20
Gayer John,	Morriston	f	M	16
Gilchrist Arch,	Aberfoyle	f	f2	19
Gilchrist E J	"	f	r2	16
Gilchrist Hector	Arkell	f	r9	14
Gilchrist John	Hespeler	f	r2	15
Gilchrist John	Killean	f	f1	11
Gilchrist J J	Hespeler	f	r2	13
Gilchrist J W	Killean	f	f2	11
Gilchrist Malcolm,	Hespeler	f	r2	15
Gilchrist M Mrs,	Killean	f	r1	11
Gilchrist Peter	"	f	r1	10
Gilmour Andrew,	Puslinch	t	f10	35
Gilmour Wm	Aberfoyle	f	f9	25
Gingrich George,	Hespeler	t	r3	1
Goodings Solomon,	Guelph	t	r11	2
Goodings Walter	Arkell	f	f9	6
Gordon David	"	f	r9	6
Gordon John	"	f	f10	1
Grant John	Morriston	f	r9	32
Gregor Frederick,	Crieff	f	f1	28
Grieve Walter	Arkell	t	r9	7
Gunshoner Pat,	Aberfoyle	f	f7	23
Haines Wm T	Arkell	f	f9	10
Hammersley H,	Aberfoyle	t	f8	17
Hammersley John	"	f	f8	17
Hanlon James	Guelph	f	r8	11
Hanlon John	"	f	r8	10
Hanlon Patrick	"	f	f8	9
Hanlon P F	"	f	f6	16
Hanning George,	Morriston	f	r10	29
Hardbottle M Mrs	"	f	f7	32
Hardie John	Corwhin	f	f10	22
Hardie J N	"	f	r9	18
Hart J Mrs	Guelph	f	r7	4
Hart Michael	"	f	r7	4
Harwood Wm	Arkell	t	f9	7
Heffernan Daniel,	Aberfoyle	f	r8	22
Heffernan Mary,	Morriston	f	B	31
Heffernan Thos,	Aberfoyle	f	f9	23

COLD MEDAL KARN PIANOS AND ORGANS, SUPERIOR TO ALL OTHERS

WRITE FOR A CATALOGUE. Address, D. M. FERRY & CO., WINDSOR, ONT.

KARN PIANOS RECEIVED THE GOLD MEDAL JAMAICA EXHIBITION, 1891

	POST OFFICE		CON.	LOT
Henderson Charles,	Crieff	t	f1	25
Henderson David,	Acton	f	fg	29
Herbert Alfred,	Arkell	f	f9	6
Herbert John	"	f	f8	8
Herbert Wm	"	f	r8	5
Herron J H	Morriston	t	f8	28
Hewitt Edward	Guelph	f	r5	14
Hewitt John	"	f	f4	20
Hewitt Richard	"	f	r5	14
Hilliard W L,	Morriston	t	M	1
Hockin Thomas	Guelph	f	f8	2
Hohberger E Mrs,	Morristonf		B	27
Hohenadel Mich,	Aberfoyle	f	f9	22
Hollinger James	Crieff	t	rg	25
Hollinger John	"	t	f8	26
Holliday Thomas,	Guelph	f	f4	6
Holm Cyrus	Hespeler	f	r1	6
Holm Daniel	"	f	f3	6
Holm Elias	"	f	f3	6
Horner Joseph	Arkell	t	r9	7
Howitt Alfred	Gourock	f	f5	8
Howitt James	Guelph	f	f7	5
Howitt J A	Morriston	f	M	19
Hubbard Thomas,	Arkell	t	f9	5
Hudson Robert	"	t	r9	1
Huether John,	Morriston	f	M	9
Hume David	Arkell	f	f10	11
Hume Isaac	"	f	r10	12
Hume James	"	f	f10	12
Hume John	"	f	f10	11
Hume Peter	"	f	f10	10
Hume Peter	Belwood	f	f10	4
Hume Wm	Aberfoyle	t	f8	16
Hunt George	"	f	r8	23
Hunter Neil	Morriston	f	fg	30
Husband John	Guelph	t	r8	1
Husson Henry	Arkell	t	f9	1
Hutchison Robert,	Puslinch	t	fg	32
Hutchison Thomas,	Guelph	t	f4	11
Hutchison Wm	"	t	f4	11
Iles John,	Arkell	f	f9	6
Iles Peter	"	f	f9	6
Ironside H W,	Puslinch	t	r8	37
Jackson Samuel,	Guelph	f	r4	18
Jacob Benjamin,	Morriston	f	r7	30
Jacob Samuel	"	f	r7	30
Jeffrey John,	Aberfoyle	f	r8	16
Jeffrey J D S	"	f	r8	16
Johnston Wm	"	f	f8	18
Keenan Edward,	Guelph	f	r8	2
Keleher Henry,	Aberfoyle	f	f9	15
Kennedy Donald,	Morriston	t	f10	38
Kennedy John	"	t	r10	30
Kennedy Malcolm,	Morristonf		f10	36
Kennedy Robert	"	t	f10	38
Kerr J W,	Corwhin	f	f10	21
Kerr Wm	"	f	f10	21
Kidd E Mrs,	Guelph	f	E	15
Kidd Isaac	"	f	E	14
Kilgour W J,	Arkell	t	r9	7
King David	"	f	11	7
Kinsella M Mrs,	Hespeler	f	r2	14
Kinsella Patrick,	Guelph	t	r3	17
Kinsella Thomas	"	f	r3	17
Kirk Wm	"	t	f8	8
KistmacherFrank	Morriston	f	M	37
Kitchen Joseph,	Hespeler	f	r1	7
Kitchen Wm,	Corwhin	t	11	28
Kribs Lewis,	Hespeler	f	r4	1
Laing Andrew,	Arkell	f	r9	10
Laing A J	"	f	r9	10
Laing John,	Corwhin	f	f10	20
Laing J E	"	t	f10	20
Laing Peter,	Arkell	t	r9	7
Laing Wm J	"	t	r10	14
Laing Wm C,	Corwhin	f	f10	20
Laird G H,	Guelph	t	f7	10
Laird James	"	f	f7	10
Laird R A	"	t	f8	11
Laird S Mrs,	Arkell	f	f7	10
Laking James,	Puslinch	t	f10	35
Lamb George,	Arkell	f	11	13
Lamb A Mrs	"	f	11	13
Lamb Gideon,	Moffatt	f	11	38
Lamb Robert,	Arkell	f	11	12
Laycock G L,	Aberfoyle	t	r3	15
Laycock Wm	"	f	r8	15
Leach Henry,	Puslinch	t	r7	35
Lehman A J,	Aberfoyle	t	f8	24
Lehman C L	"	t	f8	24
Lehman Ignatius	"	f	f8	21
Lehman R A	"	t	f8	24
Leith James,	Morriston	f	M	30
Lennie James,	Guelph	f	f5	15
Leslie A W,	Corwhin	t	r9	21
Leslie G W,	Aberfoyle	f	r7	25
Leslie J Mrs,	Puslinch	f	rg	37
Leslie Vivian	"	t	rg	37
Leslie W G,	Arkell	f	f10	6
Lester Joseph,	Guelph	f	f7	12
Lester Wm	"	t	f7	11
Lewis George	"	t	r7	8
Lewis James	"	f	r7	8
Linderman John,	Morriston	t	r11	35
Little Joseph,	Hespeler	f	r3	9
Little Joseph,	Moffatt	f	11	32

FERRY'S SEEDS are Known Everywhere, Sold Everywhere, Grown Everywhere.

	POST OFFICE		CON.	LOT
Little Robert,	Hespeler	f	r2	11
Little W J	"	t	f3	10
Loker Hiram,	Killean	f	rg	4
Lynch Michael,	Guelph	f	f4	15
Lyon George	"	t	f4	14
Lyon Harrison	"	t	f4	14
McAininch John,	Crieff	f	f1	21
McAllister Alex,	Hespeler	f	r2	5
McAllister Archibald	"	f	r2	6
McAllister Donald,	Clyde	f	fg	9
McAllister Duncan,	Crieff	f	fg	23
McAllister Wm,	Crieff	f	fg	23
McAnish J F,	Guelph	t	r4	3
McBeath Chris,	Aberfoyle	f	r7	25
McBeath Malcolm	"	f	r7	25
McCaig Alexander	"	f	r2	19
McCaig Donald	"	f	f3	17
McCaig Gilbert,	Hespeler	t	f2	5
McCaig Hector,	Aberfoyle	f	r2	17
McCaig Hector jr	"	f	r2	17
McCaig James	"	f	r2	18
McCartney James	"	f	r8	25
McCartney Robert	"	t	f7	20
McCartney Wm	"	t	r8	25
McCormick Alex,	Killean	f	f1	4
McCormick Angus,	Crieff	f	rg	19
McCormick Arch,	Hespeler	f	f3	16
McCormick A Mrs,	Crieff	f	fg	20
McCormick C Mrs,	Morriston	f	B	67
McCormick Donald,	Crieff	f	f1	19
McCormick H Mrs	"	f	f1	20
McCormick John,	Killean	f	f1	6
McCormick Mal,	Hespeler	f	f3	16
McCormick Ronald,	Killean	f	f1	8
McCormick Wm,	Crieff	f	rg	19
McCormick Wm,	Killean	f	f1	6
McCrory Wm,	Morriston	t	f9	29
McDiarmid Allan,	Aberfoyle	f	r7	23
McDiarmid Hugh	"	t	f7	22
McDiarmid John,	Crieff	f	f1	24
McDiarmid John jr	"	t	f1	24
McDonald Allan,	Morriston	t	r10	32
McDonald Angus	"	f	r10	37
McDonald C Mrs,	Crieff	f	rg	25
McDonald Donald	"	t	f1	29
McDonald Francis	"	f	rg	24
McDonald James	"	f	f1	25
McDonald James,	Morriston	t	M	38
McDonald John,	Aberfoyle	f	W	12
McDonald John,	Killean	t	f2	10
McDonald John,	Morriston	f	r10	32
McDonald J A,	Puslinch	t	rg	37
McDonald Maggie,	Aberfoyle	f	W	12
McDonald Wm,	Crieff	f	f1	26
McEachern Wm,	Aberfoyle	t	e7	20
McEdward Alex,	Morriston	t	f10	37
McEdward E Mrs	"	f	B	14
McEdward J B	"	f	11	33
McFarland Robt,	Aberfoyle	f	r10	16
McFarlane C Mrs,	Morriston	f	B	15
McFarlane Daniel	"	f	f2	26
McGarr James,	Guelph	f	f4	21
McGarr Patrick	"	t	f7	14
McGeachy Donald,	Crieff	f	fg	18
McGeachy John,	Puslinch	f	rg	30
McGill George,	Guelph	t	r7	7
McGill John	"	t	r7	7
McGregor Alex	Hespeler	t	f2	1
McGunigle M Mrs,	Guelph	f	f9	12
McIntosh Alexander,	Crieff	f	rg	27
McIntosh Donald,	Killean	f	rg	6
McIntosh Donald,	Puslinch	f	f8	36
McIntosh Wm,	Crieff	f	f1	26
McIntyre Allan,	Aberfoyle	f	r7	20
McIntyre Andrew	"	t	f10	23
McIntyre Hugh,	Crieff	f	fg	22
McKay Roderick,	Aberfoyle	f	f3	18
McKay Wm	"	f	f3	19
McKellar Archibald,	Killean	f	rg	6
McKellar Wm	"	f	f1	7
McKenna John,	Guelph	f	r3	11
McKenzie Arch,	Corwhin	f	r10	18
McKenzie Donald,	Aberfoyle	f	r7	23
McKenzie Duncan,	Corwhin	f	r10	18
McKenzie John	"	f	11	25
McKenzie Kenneth	"	f	11	16
McKenzie Peter	"	f	11	24
McKenzie Wm,	Lucknow	f	f10	17
McLaren Christopher,	Cowhin	f	r10	24
McLaren John,	Puslinch	f	r7	35
McLaren M Mrs	"	f	r7	35
McLaren Peter,	Corwhin	f	r10	24
McLarty Donald,	Killean	f	rg	8
McLean Alex,	Morriston	f	M	26
McLean Donald,	Aberfoyle	t	f2	20
McLean Donald,	Morriston	f	f9	31
McLean Duncan	"	f	r9	31
McLean D A	"	f	r9	31
McLean George	"	t	B	A
McLean James,	Aberfoyle	f	r7	23
McLean James,	Morriston	f	M	135
McLean John	"	f	r9	29
McLean J E	"	t	r9	29
McLean J Mrs,	Puslinch	f	r7	36
McLean Peter,	Morriston	f	r9	29
McLean Peter jr	"	f	r9	31

BUY ONLY THE RELIABLE AND POPULAR KARN PIANO & ORGAN

WRITE FOR A CATALOGUE. Address, D. M. FERRY & CO., WINDSOR, ONT.

KARN PIANOS AND ORGANS ARE WARRANTED FOR SEVEN YEARS

POST OFFICE		CON.	LOT
McLean Peter sr, Morriston	f	f9	31
McLeod Donald "	f	M	6
McMillan Archibald, Killean	f	rg	13
McMillan Donald, Crieff	t	rg	16
McMillan Donald Morriston	f	r7	30
McMillan James, Killean	f	rg	12
McNally Hugh, Arkell	t	r9	11
McNaughton Dan, Morriston	f	f2	24
McNaughton David "	f	rg	33
McNaughton John "	f	rg	33
McNaughton Malcolm "	f	rg	33
McNulty Michael, Guelph	f	r8	8
McPhatter John, Clyde	f	fg	17
McPhatter Neil "	t	fg	16
McPhee Dougald, Crieff	f	f1	20
McPhee John, Morriston	f	r8	28
McPherson Alexander, Crieff	t	rg	27
McPherson Angus, Aberfoyle	t	r2	20
McPherson Angus, Crieff	f	rg	22
McPherson Donald, Guelph	f	r4	17
McPherson Duncan, Crieff	f	fg	27
McPherson G L, Puslinch	f	rg	38
McPherson James, Crieff	f	f1	22
McPherson John "	f	rg	27
McPherson John, Morriston	t	f8	31
McPherson J A, Galt	f	r7	9
McPherson J A, Puslinch	f	rg	38
McPherson J E, Crieff	f	fg	24
McPherson J P, Puslinch	t	rg	37
McPherson J F, Morriston	f	l1	33
McPherson N A, Guelph	f	r7	9
McPherson Ronald, Crieff	f	rg	23
McPherson Wm "	f	fg	27
McRobbie James, Corwhin	f	r10	23
McRobbie J Mrs, Crieff	f	fg	25
McWilliams Robert, Guelph	f	f5	19
McWilliams Walter "	f	f5	18
Maddaugh Joseph, Morriston	f	M	6
Maddaugh Robert, Puslinch	f	rg	39
Mahon Peter, Aberfoyle	f	f8	22
Maltby Albert "	t	f7	18
Maltby Garbutt, Guelph	t	r7	11
Maltby Wm, Aberfoyle	f	r7	16
Marshall Archibald, Puslinch	f	r7	35
Martin Angus, Galt	f	f9	30
Martin Charles, Puslinch	f	rg	36
Martin Duncan, Morriston	f	f10	31
Martin James "	f	r9	28
Martin John, Crieff	f	r1	17
Martin John, Morriston	f	f10	30
Martin Wm "	f	r8	33
Mason Anthony, Aberfoyle	t	r7	23
Mason James "	f	E	10
Mason James, Hespeler	f	f3	15
Mason James jr, Morriston	t	f7	26
Mason Joseph, Hespeler	f	f3	15
Mason Thomas "	f	r2	14
Mast Charles, Puslinch	f	f9	38
Mast M Mrs "	f	f9	38
Mathies Wm "	f	fg	36
May W E, Gourock	f	f5	6
Meagher P W, Guelph	f	f10	2
Meagher Thomas "	f	f10	2
Mealey J W, Toronto	f	f10	24
Meldrum A Mrs, Morriston	f	f8	33
Meldrum G J "	f	f8	33
Metcalf G B, Marden	f	r3	10
Metcalf G L, Guelph	f	r4	11
Miller Jacob, Hespeler	f	r4	2
Milroy David, Galt	f	rg	2
Milroy James "	f	rg	3
Milroy John "	f	rg	1
Moran James, Guelph	f	r3	16
Moran Patrick "	f	r3	15
Moran Patrick jr "	f	r3	15
Moran Thomas "	f	r3	16
Moran Wm "	f	r3	16
Moody A A "	f	r7	3
Moody Jessie O "	f	r7	3
Moody J W F "	f	r7	3
Moody Robert "	f	r7	3
Morison C M, Morriston	t	B	1
Morison R B "	f	M	1
Morlock Christian "	f	r7	32
Morlock Peter "	f	M	40
Morlock Wm "	f	r7	32
Morris E D, Toronto	f	r8	20
Morris Thomas, Morriston	f	M	30
Mulroney James, Guelph	f	r8	12
Mulroney John "	f	r8	12
Munch Henry, Morriston	f	r7	26
Munch John, Puslinch	f	fg	31
Munroe Andrew, Morriston	f	f7	27
Murphy James, Hespeler	f	f4	3
Murphy Thomas "	f	f4	3
Murray John, Arkell	ff	f10	13
Murray Robert "	ff	f10	13
Musselman Meno, Hespeler	t	f2	8
Myers George, Guelph	f	f5	11
Myers James "	f	f5	12
Myers John "	t	r8	6
Myers Joseph "	f	f5	12
Negro Louis Puslinch	t	fg	34
Neubauer Alex'r, Gourock	f	f4	7
Neubauer Charles "	f	f4	6
Neubauer Michael, Morriston	f	r1	27

FERRY'S SEEDS are Known Everywhere, Sold Everywhere, Grown Everywhere.

	POST OFFICE		CON.	LOT
Newstead Benj,	Hespeler	f	r2	1
Nichols George,	Arkell	f	r9	7
Nicklin John,	Aberfoyle	f	W	6
Nicklin Richard	"	t	R	8
Nicoll James,	Puslinch	t	rg	39
Nicoll Wm,	Morriston	f	r8	35
Norris A J,	Guelph	f	f8	5
Ochs H Mrs,	Morriston	f	B	33
Ord Andrew,	Aberfoyle	f	r8	24
Ord J A	"	f	r8	24
Ord Robert	"	f	r8	24
Orme Peter,	Arkell	f	r10	7
Paddock John,	Killean	f	f1	12
Paddock John Jr	"	f	r1	15
Paddock Josiah	"	t	f2	13
Paddock J Mrs	"	f	r1	15
Paddock Richard	"	f	r1	16
Paddock Richard jr	"	f	r1	15
Paddock Thomas	"	f	r1	15
Paddock Wm	"	t	f1	18
Panabecker Elias,	Hespeler	f	r3	3
Panabecker Samuel	"	f	r3	2
Panabecker W A	"	f	r3	3
Parker Thomas,	Guelph	f	f4	17
Patten Walter,	Morriston	f	f8	29
Patterson Jane,	Aberfoyle	f	f3	23
Patterson John,	Crieff	f	f1	26
Patterson John,	Moffatt	f	11	36
Patterson J S,	Aberfoyle	f	f3	25
Patterson P A	"	f	r1	28
Patton C G,	Morriston	f	f8	29
Pearse Henry,	Hespeler	t	f2	5
Petty James,	Arkell	f	f10	7
Petty J O	"	f	f9	6
Petty Peter	"	f	f9	6
Petty Thomas	"	f	f9	2
Phalen James,	Guelph	f	f4	18
Phalen Patrick	"	f	r4	20
Philips John,	Arkell	f	11	11
Philpot Henry,	Puslinch	f	fg	36
Phin John,	Hespeler	f	f4	1
Pinkey John,	Morriston	f	r1	24
Pinkey W J	"	f	r1	24
Porter John,	Guelph	t	f5	16
Porter J D	"	f	f4	10
Porter Robert	"	f	f5	16
Porter W G	Hespeler	t	r3	2
Priest Walter,	Puslinch	t	fg	29
Purnell Alfred	Morrison	t	B	3
Quillman Peter	Puslinch	t	fg	38
Quick Cornelius,	Aberfoyle	f	f7	15
Rae Wm,	Arkell	f	r9	11
Rae Wm	Galt	f	fg	4
Ramsay Alexander,	Clyde	f	fg	8
Ramsay Archibald	"	f	fg	2
Ramsay A Mrs	"	f	fg	7
Ramsay J H	"	f	fg	7
Ramsay Norman	"	f	fg	8
Rappolt John,	Morriston	f	M	39
Rappolt Otto	"	f	f8	28
Ray Colin,	Moffatt	t	r10	35
Reddick James,	Crieff	f	f1	25
Reeve Capel,	Hespeler	f	r2	8
Reid Alexander,	Puslinch	t	f7	33
Reid Hugh,	Aberfoyle	f	f8	24
Reid John,	Puslinch	f	f1	29
Reid Wm,	Aberfoyle	f	W	15
Richardson Charles	"	f	r9	22
Ritchie James,	Crieff	f	fg	26
Roach Joseph,	Aberfoyle	f	f8	21
Robertson John,	Hespeler	t	r1	8
Robertson Thomas	"	t	r1	8
Robertson T Mrs	"	f	r1	8
Robertson Wm	Morriston	t	r7	27
Robinson J A,	Aberfoyle	t	r8	21
Robinson M Mrs,	Corwhin	f	r9	21
Rodger Rutherford	Arkell	t	r9	7
Ross Hugh,	Aberfoyle	f	f3	21
Ross James,	Hespeler	f	r1	9
Ross John	"	f	f2	9
Ross Wm,	Corwhin	f	r10	21
Ross Wm	Hespeler	f	r1	9
Ross Wm H,	Corwhin	f	r10	21
Roszell Isaac,	Morriston	f	r1	25
Rowe John	"	t	B	65
Royce J C,	Guelph	t	r4	11
Rudd G E,	Arkell	t	r9	6
Rudd W J	Eden Mills	f	r9	7
Ruddel John jr,	Gourock	t	f4	9
Russell Thomas	Guelph	t	r8	1
Salt John,	Hespeler	f	r3	6
Salt Sampson	"	f	f1	1
Schaumberg Charles	"	t	f2	12
Schaumberg Henry	"	f	f2	4
Schlegal Loring	Morriston	f	M	31
Schultz Frederick	"	f	M	4
Schultz Frederick sr	"	f	M	3
Schultz Jacob,	Puslinch	f	rg	32
Schultz W H	"	f	rg	32
Scott Andrew,	Guelph	f	fg	12
Scott Andrew,	Puslinch	f	fg	34
Scott Archibald,	Crieff	t	rg	26
Scott Crastor,	Arkell	f	r10	6
Scott David	"	f	r9	7
Scott George,	Clyde	f	rg	10
Scott James,	Aberfoyle	f	r7	15

BUY ONLY THE RELIABLE AND POPULAR KARN PIANO & ORGAN

WRITE FOR A CATALOGUE. Address, D. M. FERRY & CO., WINDSOR, ONT.

KARN PIANOS AND ORGANS ARE WARRANTED FOR SEVEN YEARS

	POST OFFICE		CON.	LOT
Scott James	Arkell	f	r10	6
Scott James,	Clyde	f	fg	11
Scott John	Killean	f	r1	14
Scott J T	Morriston	f	M	F
Scott Matthew,	Killean	f	rg	14
Scott Robert,	Crieff	f	rg	26
Scott Wm	Clyde	f	fg	11
Scott Wm	Galt	f	rg	9
Simpson James,	Morriston	f	r3	35
Sims Robert,	Crieff	f	fg	30
Singular Lot,	Guelph	f	B	21
Smith Alexander,	Aberfoyle	f	r2	24
Smith Archibald	Corwhin	f	r10	35
Smith Charles	Gourock	t	f5	9
Smith George,	Aberfoyle	f	f3	22
Smith Henry	"	f	r3	20
Smith John	"	f	r7	19
Smith John	Gourock	t	r4	8
Smith John	Morriston	f	r10	34
Smith Joseph	Aberfoyle	f	r7	22
Smith J C	Corwhin	f	10	18
Smith J C	Morriston	t	r9	36
Smith M Mrs	"	f	V	56
Smith Wm	Gourock	t	r4	10
Smith Wm H,	Morriston	f	M	6
Snyder H A	Guelph	t	f7	5
Sorby Oswald	"	f	r5	9
Sorby W D	"	f	r5	10
Sparks Hartley,	Puslinch	f	f9	36
Sparks J S	"	f	r8	36
Spruhan James	Guelph	t	r3	12
Spruhan Lawrence,	Killean	t	fg	10
Spruhan Martin	Guelph	t	r3	12
Spruhan Martin jr	"	t	r6	12
Stahl Solomon,	Morriston	f	M	63
Starkey James	Arkell	f	r10	7
Steele James	Aberfoyle	f	f7	24
Steffler Henry	"	f	f3	20
Steffler Lewis	Guelph	f	f8	6
Steffler Wm	"	f	f7	2
Stewart Allan	Crieff	f	rg	20
Stewart Angus,	Morriston	f	r1	23
Stewart Donald,	Crieff	f	rg	21
Stewart Donald,	Morriston	f	f2	21
Stewart Neil	Aberfoyle	f	r3	19
Stewart Peter	"	f	r3	19
Stewart P R	"	f	r8	22
Stine J Mrs,	Morriston	f	B	6
Stone F W	Guelph	f	f6	13
Stratton Wm	Aberfoyle	f	r7	26
Stratton Wm jr	"	f	r7	26
Strome Benjamin,	Gourock	t	r4	5
Stunns Gotleib,	Hespeler	f	r3	2
Swartzenberger C,	Aberfoyle	f	f9	21
Swartzenberger John	"	f	f9	14
Taafe Charles	Puslinch	t	r9	38
Tavenor James	Aberfoyle	f	f9	24
Tavenor Wm J	"	f	f9	24
Tawse James	"	t	r7	21
Tawse John	"	t	r7	21
Taylor Edward	"	f	E	7
Taylor Wm	Clyde	f	fg	5
Telford Jonath,	Aberfoyle	t	f8	20
Tennant George,	Puslinch	f	fg	29
Thile J Mrs,	Morriston	f	M	16
Thompson Alexander,	Crieff	f	f1	23
Thurston Samuel,	Morriston	t	f9	34
Tolton Wm	Arkell	f	r9	7
Totton John	Gourock	t	r4	4
Totton Morley	"	t	r4	4
Tovell John	Hespeler	f	f2	1
Toyne George	Guelph	t	f8	3
Tremain R W	Hespeler	f	f2	3
Trousdale Robert,	Corwhin	t	r10	22
Trousdale Wm	"	t	r10	23
Wakefield Edward	"	t	11	17
Walker Charles	Guelph	f	f9	11
Walker Henry,	Puslinch	t	fg	36
Walker Wm	Corwhin	f	r9	21
Warren Thos,	Aberfoyle	f	r7	18
Watson George	Arkell	f	r9	7
Watson Hugh,	Morriston	t	r10	36
Watson James	Galt	t	r1	20
Watson Robert,	Puslinch	f	r8	38
Watson Wm	Arkell	f	r9	7
Watt David	Corwhin	f	r10	19
Watt Robert	"	t	r10	19
Weeks G T,	Morriston	f	M	F
Weir Charles,	Aberfoyle	f	r7	13
Weir John	"	f	r7	13
Weir Thomas	"	f	r7	12
Welsh E Mrs,	Guelph	f	r8	6
Welsh John	"	f	f8	6
Welsh Michael	"	f	r8	4
Welsh Thomas	"	f	r8	4
Westwood John,	Toronto	f	f4	14
White Thomas,	Aberfoyle	t	r7	21
Wildfong Daniel,	Hespeler	t	r3	2
Wildfong John	"	f	r3	1
Wildfong Nathaniel	"	f	r3	1
Wilkinson Alexander	"	f	f2	14
Wilkinson Peter	"	f	f2	14
Wilkinson	Aberfoyle	t	r8	22
Winer John,	Morriston	f	r7	33
Winer Peter	"	t	B	14
Winer Wm	"	f	r7	33

FERRY'S SEEDS are Known Everywhere, Sold Everywhere, Grown Everywhere.

POST OFFICE	CON.	LOT
Wood Alexander, Aberfoylet	r7	14
Wood Alexander, Manitoba	f r9	6
Wood M Mrs, Aberfoyle	f r7	14
Worthington John "	f wa	10
Wright A A, Toronto	f r1	1
Wright Jacob, Corwhin	f r10	25
Wright James, Hespeler	t r1	1
Wright Joseph, Corwhin	f r10	25
Yates Richard, Guelph	f r7	5
Young Wm, Hespeler	f f3	7

GARAFRAXA (East) TOWNSHIP.

(DUFFERIN CO.)

The address given after each name is the post office address.

ABBREVIATIONS—f. Freeholder ; t. Tenant; g. Gore.

POST OFFICE	CON.	LOT
Anderson George, Herewardf	10	19
Anthony Richard, Marsvillef	15	9
Armstrong George, Fergus f	9	17
Armstrong James, Orton t	13	1
Armstrong Lewis, Herewardf	10	16
Armstrong Wm, Orton t	13	1
Atcheson Mary, Hereward f	9	21
Baker Aaron " f	9	14
Barefoot James, Orangeville f	B	3
Barefoot John " f	B	2
Barrett C E, Marsville f		22
Bayne Andrew, Craigsholmet	9	9
Bennett James, Orangeville f	19	9
Black David, Orton f	10	2
Black James, Vanatter f	A	1
Black John, Craigsholme f	11	8
Black Joseph " f	11	8
Black Samuel, Orton f	11	1
Black Thomas, Vanatter f	A	5
Blawn David " f	18	12
Blythe Robert, Craigsholmef	9	9
Boggs James, Marsville f	13	6
Boggs Laban " f	11	6
Boggs Samuel, Craigsholme f	13	3
Bowman David, Hereward f	9	18
Bowman James " t	10	12
Boyle Charles, Marsville f	13	8
Boyle Samuel, Hereward f	9	20
Boyle Wm, Craigsholme f	9	1
Bradford Wm, Vanatter f	17	2
Bradley Benjamin " f	18	5
Bradley Wm " f	18	4
Brawley John, Hereward t	10	16
Brown Ann " f	11	20
Brown George " f	10	16
Brown John " f	9	16
Brown Robert " f	9	19
Brown Robert, Waldemar f	15	15
Brown Wm, Hereward f	10	19
Brown Wm J, Waldemar f	15	15
Buchanan John, Vanatter f	19	2
Buchanan Sam, Orangeville f	B	4
Burk Ellen, Waldemar f	15	14
Burk Robert " f	14	16
Burnett Alexander Hereward f	10	16
Burnett Sarah, Craigsholme f	9	3
Byers John Marsville f	13	8
Campbell Colin Hereward f	9	23
Campbell Edward " t	10	22
Carney John Waldemar f	16	13
Carney Jos, Amaranth Stat f	16	11
Carr Alexander, Marsville t	13	4
Carroll David Vanatter f	18	8
Carroll James, Lindsay f	13	5
Carroll John Marsville f	14	5
Carroll Joseph Lindsay f	13	5
Carroll J J Vanatter f	18	8
Carroll Margaret, Marsville f	13	9
Carroll Thomas, Orangeville f	14	3
Carroll T H Marsville f	14	3
Carroll Wm " f	13	5
Charters Edward, Hereward f	9	17
Charters James " f	10	16
Charlers Robert " f	10	18
Clark Andrew, Vanatter f	18	1
Clark John Belwood f	11	14
Clark J S " t	11	13
Clark Wm Hereward f	9	25
Clayton Wm E " f	11	20
Collier Joseph Orton f	13	1
Collins John, Waldemar f	14	13
Collins Wm, Vanatter f	B	1
Colston Marshall " t	18	3
Colston Philip " t	18	3
Conlin Thomas Belwood f	11	11
Cook Edmond, Craigsholme f	10	6

COLD MEDAL KARN PIANOS AND ORGANS, SUPERIOR TO ALL OTHERS

WRITE FOR A CATALOGUE. Address, D. M. FERRY & CO., WINDSOR, ONT.

KARN PIANOS AND ORGANS ARE WARRANTED FOR SEVEN YEARS

	POST OFFICE		CON.	LOT
Cook George,	Craigsholme	f	10	6
Cook James	Vanatter	f	18	4
Cook John	Craigsholme	f	9	7
Cook Silas	"	f	10	5
Cook Wm	Vanatter	f	18	11
Cooney Wm	Marsville	f	13	5
Cooper Nathaniel	"	f		A
Cooper Robert	Vanatter	f	B	6
Cooper Wm	Marsville	f		A
Cooper Wm	Waldemar	f	15	G
Cornelius J,	Amaranth Stat	f	17	7
Cornelius Wm	"	f	16	13
Cotton Alexander,	Belwood	f	10	10
Cowan John,	Hereward	f	10	14
Currie Duncan,	Belwood	f	9	13
Curtis Richard,	Hereward	t	10	17
Dale James	Orangeville	f	B	5
Damons Gillard,	Orton	f	10	3
Damons John	"	f	10	2
Damons Stoten	"	t	10	2
Davidson Charles,	Belwood	t	9	14
Davidson John	"	f	11	12
Davidson Richard	"	t	9	14
Davidson Thomas	"	t	11	12
Dedrick Wm	Vanatter	t	A	4
Deering Edward,	Marsville	f	13	5
Densmore James,	Belwood	f	12	20
Depew Samuel,	Craigsholme	f	11	5
Donaghy James,	Marsville	f	12	4
Donaldson Robert,	Reading	f	15	5
Donaldson Wm,	Hillsburgh	f	15	10
Donaldson Wm,	Reading	f	16	12
Douglas Wm	Belwood	f	9	13
Duffy J N	Marsville	f	13	11
Duffy T J	Waldemar	f	13	15
Duffy Wm C	"	f	13	15
Duncan Alex,	Craigsholme	f	10	8
Dyer Ephraim	Reading	f	16	3
Dyer George	"	f	15	1
Dyer J W	"	f	17	9
East G A	"	f	15	7
East John	Marsville	f		10
East Thomas	Reading	f	15	7
East Wm	Marsville	f		19
Edwards Wm	Orton	f	11	1
Edwards Wm J,	Marsville	f	13	5
Elliott John	Waldemar	t	14	15
Esson Francis	Hereward	f	10	16
Evison Abraham,	Reading	f	15	1
Evison Urias	"	f	15	1
Farnell James,	Vanatter	f	A	5
Farnell Thomas,	Orangev'e	f	A	5
Farnell Thomas,	Vanatter	f	A	5
Farnell Wm	Vanatter	f	A	5
Fearns John,	Reading	f	16	8
Fearns J J	"	f	17	5
Fearns Wm	"	f	16	7
Ferguson Donald,	Vanatter	f	18	1
Ferguson Duncan	"	f	18	1
Ferguson John	"	f	18	1
Ferguson Neil	"	f	18	1
Ferrier James,	Craigsholme	t	9	8
Forgraves Robert,	Marsville	f	14	4
Foster George	"	f	15	9
French Edward,	Vanatter	t	A	4
Galbraith J R,	Marsville	t	11	2
Gear Donald,	Belwood	f	12	10
Gear James	"	f	12	11
Geerie James	"	f	9	10
Geerie Wm	"	f	9	10
Gibson Donald,	Craigsholme	f	11	4
Gibson James	"	f	11	4
Gilchrist Wm,	Belwood	f	9	2
Gillespie Andrew,	Hereward	f	9	24
Gillespie Robt,	Craigsholme	f	10	7
Gillespie Wm	"	f	10	7
Glover George,	Orangeville	f	B	6
Glover Wm,	Waldemar	f	15	13
Goodall John,	Belwood	f	10	13
Goodall J F	"	t	10	13
Graizley Charles,	Vanatter	t	19	7
Green John,	Reading	t	15	10
Green Wm,	Waldemar	t	14	12
Greenaway James,	Hereward	f	10	18
Greenaway John	"	f	10	18
Gully Richard,	Reading	f	15	6
Hall Joseph,	Marsville	f	13	13
Halliday Addison	"	t	14	8
Hamilton John,	Waldemar	f	14	17
Hamilton R E,	Grand Val	f	9	19
Hamilton Thos,	Hereward	f	10	15
Hamilton T H,	Waldemar	f	14	17
Hampton James,	Hereward	f	9	16
Handley J T,	Orton	f	13	2
Handly Thomas	"	f	12	1
Hannah James,	Marsville	f	13	5
Harkness John,	Vanatter	f	17	12
Haws Daniel,	Marsville	t	11	6
Haws Ezekiel,	Grand Valley	f	10	16
Haws Horace,	Marsville	f	11	7
Haws J F,	Belwood	f	12	14
Haws J J,	Marsville	f	11	6
Haws Martin	"	f	11	6
Haws W J	"	t	14	1
Heath F E,	Orton	f	9	1
Hemmings Charles	"	f	11	1

FERRY'S SEEDS are Known Everywhere, Sold Everywhere, Grown Everywhere.

	POST OFFICE	CON.	LOT
Henderson Symon,	Hillsb'gh	f	18 1
Hewitt James,	Orangev'e	f	C 4
Hewitt Thomas,	Vanatter	f	18 10
Hill Joseph,	Marsville	f	12 12
Hillis John	"	f	13 13
Hills F G	"	f	12 9
Hills Thomas,	Grand Valley	f	12 10
Hilts John	"	t	12 15
Hoar John,	Vanatter	f	17 8
Hoar W A	"	f	17 7
Hughson Andrew,	Orangev'e	f	B 4
Hughson Charles	"	t	C 4
Hughson Nelson	"	t	C 4
Hunter A J,	Vanatter	f	A 1
Hunter David	"	f	A 1
Hunter D H	"	f	A 1
Hunter H A	"	f	19 7
Hunter James	"	f	18 9
Hunter J J,	Orangeville	f	B 2
Hunter S P,	Vanatter	t	19 4
Hunter Wm	"	f	A 1
Hunter W H	"	f	19 5
Ingram Andrew,	Orangev'e	f	B 5
Irvine James,	Waldemar	f	13 18
Irvine John,	Belwood	f	12 12
Irvine John,	Waldemar	f	14 14
Irvine Wm	"	f	13 18
Irwin John,	Orton	t	11 1
Jeffs Wm,	Hereward	f	11 19
Jenkins James,	Waldemar	t	15 15
Jestin Warren,	Orton	f	12 2
Johnston Adam	Craigsholme	f	9 6
Johnston John,	Reading	f	14 4
Johnston John,	Vanatter	f	19 4
Johnston Wm,	Reading	f	14 4
Keith James,	Marsville	f	12 6
Keith Washington	"	f	10 15
Kelly J J,	Orangeville	f	C 2
King Edward	Marsville	f	14 1
King Richard	"	f	13 12
King Robert	"	f	14 1
Lamb John	Reading	f	17 5
Lamb John,	Vanatter	f	18 6
Landoni Faustine	Hereward	f	10 20
Landoni Romea	"	t	10 23
Laughlin John	Orton	f	12 1
Laughlin Wm	"	f	12 1
Lawson George,	Reading	f	15 5
Lawson George,	Waldemar	t	15g17
Leader Henry,	Reading	f	17 1
Legate Benjamin,	Marsville	f	12 3
Lightle George,	Vanatter	t	17 10
Lightle John	"	f	17 10
Lightle Wm,	Vanatter	t	17 10
McBride James,	Craigsholme	f	11 6
McBride John,	Marsville	f	13 8
McBride Samuel,	Hereward	f	9 23
McBride Wm	"	f	12 16
McCormack Dunc,	Reading	f	16 5
McCormack John	"	f	16 4
McCormack Neil	"	f	16 4
McDonald Hugh	Hereward	f	9 15
McDonald James	"	f	12 19
McDonald Robert	Waldemar	f	13 19
McDougald Duncan	Marsville	f	40
McDougald Peter,	Belwood	f	10 14
McGill Dougald,	Hillsburgh	f	14 1
McGill Duncan,	Vanatter	f	19 2
McGowan Henry,	Marsville	f	13 10
McGowan Hugh	Craigsholme	f	9 8
McGowan James	Marsville	f	12 5
McGowan Robert	"	f	12 6
McGowan Sarah	"	f	12 5
McGowan Wm B	"	t	12 5
McKeag Gordon	Craigsholme	f	9 8
McKeag Wm	"	f	9 8
McKee James	"	f	9 6
McKee Thomas	"	f	9 6
McKibbon Adam,	Orton	t	11 1
McKittrick Arch,	Reading	t	15 5
McKittrick Arch	Waldemar	f	15 13
McKittrick James	"	f	15 13
McLaughlin Dunc,	Reading	f	17 2
McLaughlin Hugh	"	f	16 8
McLelland J,	Craigsholme	f	9 4
McLelland Nelson	"	f	9 4
McNabb John,	Hereward	f	9 16
McPherson John,	Marsville	f	12 14
McPherson Wm,	Hereward	f	12 18
McPherson Wm,	Vanatter	f	A 3
Madigan James	Marsville	t	13 5
Madill Robert,	Vanatter	f	18 3
Manly John,	Reading	f	15 8
Manly J T	"	f	14 5
Mann James,	Hereward	f	12 16
Mann John	"	f	11 17
Mann Robert,	Belwood	f	11 12
Marshall A A,	Vanatter	f	19 6
Marshall F J,	Orangeville	f	C 2
Marshall W B,	Vanatter	f	19 7
Martin George,	Hereward	f	12 19
Martin Wm J	Vanatter	t	18 9
Mason Rebecca	Orton	f	10 1
May John	Craigsholme	t	9 8
May Thomas	"	f	10 7
May Wm	Waldemar	f	13 15

COLD MEDAL KARN PIANOS AND ORGANS, SUPERIOR TO ALL OTHERS

WRITE FOR A CATALOGUE. Address, D. M. FERRY & CO., WINDSOR, ONT.

KARN PIANOS AND ORGANS ARE WARRANTED FOR SEVEN YEARS

	POST OFFICE		CON.	LOT
Miller George	Reading	f	16	6
Mingis Charles	Orton	t	11	1
Moloy Ellen	Reading	f	16	5
Montgomery Jas,	Orangev'le	f	C	3
Montgomery Wesley	"	f	C	4
Mooney Wm	Orton	f	11	1
Moote George	Vanatter	f	19	3
Morrow John,	Waldemar	f	13	12
Morrow Wm	"	f	14	15
Muir Andrew	Belwood	f	10	12
Muir Francis	Reading	f	17	6
Murphy John	Orton	f	11	1
Nairn John	Hereward	f	9	24
Near John	Orton	f	11	1
Near S G	"	t	10	1
Nickle J J	Orangeville	f	C	6
Nodwell Andrew,	Reading	f	16	3
Nodwell John	"	f	15	4
Nodwell Samuel	"	f	15	4
Nodwell Thomas	"	f	15	3
Nodwell Wm	"	f	15	3
Norris Angus	Vanatter	f	A	2
Norris P B	"	f	A	2
O'Rilley Albert	Orton	t	10	1
Olliver Alexander,	Reading	f	14	9
Olliver Robert	Marsville	f	14	9
Parks Alexander,	Hereward	f	10	20
Parks Wm	"	f	9	21
Pattullo Herman	Vanatter	f	18	7
Pattullo Seth	"	f	18	7
Pedden Hugh	Belwood	f	10	9
Peden Hugh	Hereward	f	10	20
Peden R J	Belwood	f	9	10
Perfect Frederick,	Orangev'le	f	C	4
Perfect Oliver	"	f	C	4
Perfect Victor	"	f	C	4
Petch H G	Vanatter	t	17	11
Petch James	"	t	17	11
Petch Wm	"	t	17	11
Platt George	Hereward	f	10	18
Platt John	"	f	11	18
Pratt Thomas	Vanatter	f	19	11
Preston John	Marsville	f	13	8
Price Charles	Shelburne	f	13	6
Price Enoch	Marsville	f	13	7
Price John	Hereward	t	9	20
Price Margaret	Marsville	f	13	6
Rae Robert	Waldemar	f	14	15
Rae Wm	"	f	14	15
Rathbone Charles,	Belwood	f	9	12
Redmond Allison,	Marsville	f	12	8
Redmond John	"	f	12	9
Redmond Wm	"	f	12	8
Reid Archibald,	Vanatter	t	18	2
Reid Dougald	"	t	18	2
Reid Henry	"	f	18	10
Reid Isaac	"	f	A	8
Reid John	Orangeville	t	19	1
Reid John	Vanatter	f	18	2
Reid Joseph	Orangeville	t	A	1
Reid J B	Vanatter	f	18	6
Reid Samuel	"	f	17	5
Reid Thomas	Orangeville	f	A	7
Reid T W	Vanatter	t	A	7
Renick Edward,	Orangeville	f	B	1
Rennick Michael	"	t	C	5
Renick Thomas	"	f	B	1
Richardson James	"	t	B	4
Richeson J J	Guelph	f	9	23
Richins Frederick,	Marsville	f	12	2
Ritchie D J	Hereward	f	9	22
Ritchie George	"	f	9	22
Ritchie Isaac	"	f	9	22
Robb David	Belwood	f	9	11
Robb George	"	f	9	11
Robinson And,	Orangeville	f	C	3
Robinson Esther,	Marsville	f	13	14
Robinson George,	Orangev'l	f	C	3
Robinson Michael	"	f	B	3
Robson Edward,	Belwood	f	11	14
Robson George,	Hereward	f	11	15
Robson Wm,	Marsville	f	12	13
Rodgers Robert	"	f	14	12
Rodgers Wm	"	f	13	10
Roe John,	Craigsholme	t	10	4
Roe Mary	"	f	10	4
Roney Samuel,	Reading	f	16	5
Rousell Benj,	Craigsholme	f	9	5
Rousell James,	Orton	t	12	3
Rowan Andrew,	Marsville	t	14	5
Roxburg Jas,	Craigsholme	f	10	8
Russell James,	Belwood	f	11	10
Russell Robert	"	t	11	11
Russell Sarah	"	f	11	11
Russell Wm,	Hereward	f	11	20
Scaiffe Joseph	"	f	10	15
Scaiffe Wm	"	f	11	19
Scott John,	Marsville	f	14	11
Semple Andrew,	Fergus	f	10	17
Semple Hugh,	Hereward	f	10	22
Semple James	"	f	11	17
Simpson Ann,	Marsville	f	14	5
Simpson C W,	Orangeville	f	B	6
Simpson George,	Marsville	f	15	6
Simpson Hugh,	Orton	t	10	4
Simpson James	"	f	11	1

FERRY'S SEEDS are Known Everywhere, Sold Everywhere, Grown Everywhere.

	POST OFFICE		CON.	LOT
Simpson Joseph,	Orangeville	f	A	6
Simpson J A,	Vanatter	f	A	6
Simpson J H,	Marsville	f	14	11
Simpson Robert	"	f	14	10
Simpson Robert,	Orton	f	10	4
Simpson Sal'b'y,	Orangeville	f	B	6
Simpson Thomas	"	f	B	7
Simpson Wm,	Marsville	t	13	8
Sinclair Robert	"	t	12	10
Smeltzer Thomas,	Vanatter	f	16	14
Smith David,	Hereward	f	10	24
Smith Donald,	Hillsburgh	f	16	2
Smith Edward,	Craigsholme	f	9	8
Smith Gilbert,	Hillsburgh	f	16	1
Smith John,	Hereward	f	10	23
Smith John,	Hillsburgh	f	16	2
Smith Malcolm	"	f	16	2
Smith Thomas,	Craigsholme	f	9	5
Smith Thomas,	Reading	f	17	2
Smith Walter	"	f	17	3
Smith Wm,	Orangeville	t	B	1
Smith Wm,	Reading	f	17	2
Snell Isaac,	Vanatter	t	18	10
Somerville Thomas,	Orton	f	10	1
Sproat James,	Marsville	t		2
Sproat Thomas	"	f		2
Sproat Wm,	Reading	t	16	61
Staufford John,	Orton	f	10	3
Stewart F C,	Orangeville	f	B	1
Stewart M E	"	f	B	1
Strachan Jas,	Craigsholme	f	9	5
Stringer John,	Vanatter	f	17	13
Stuckey Frederick,	G Valley	f	13	20
Suggett Wm,	Hereward	t	9	13
Switzer G B,	Guelph	f	14	10
Taylor David,	Marsville	f	12	11
Taylor Isaac,	Waldemar	f	12	17
Taylor Jacob,	Hereward	t	12	20
Taylor James,	Waldemar	f	13	16
Taylor John	"	f	13	16
Taylor Joseph,	Hereward	f	11	16
Taylor J H,	Waldemar	t	13	16
Taylor R J	"	f	14	17
Taylor Thomas,	Hereward	f	12	20
Thomas Wm	"	t	9	17
Thomas David,	Hereward	f	12	19
Thompson D'v'd,	Waldemar	f	15	15
Thompson Est'r,	Orangeville	f	C	1
Thompson Irwin,	Hereward	f	12	17
Thompson John	"	f	12	19
Thompson Joseph,	Marsville	f	14	2
Thompson Sam'l,	Waldemar	f	15	15
Thompson Wm	"	f	15	16
Thompson Wm E,	Orangev'e	f	C	1
Turner Anthony,	Orton	f	11	2
Turner David	"	f	11	2
Turner James	"	f	11	2
Turner Janet	"	f	11	2
Turner John	"	f	11	2
Turner Thomas	"	f	11	2
Turner Wm	"	f	11	2
Walker John,	Orangeville	f	A	6
Walker Thomas	"	f	A	6
Walker Wm,	Marsville	t	13	6
Ward Thomas,	Reading	f	17	4
Warden Lorenzo,	Orton	f	11	1
Warnock John,	Waldemar	f	15	14
Warnock Wm,	Marsville	f	13	12
Watson J R,	Waldemar	f	15	11
Watson Thomas,	Marsville	t	16	6
Watson Wm	"	f	13	5
White Ann,	Waldemar	f	16	14
Whitesides Robert,	Belwood	f	9	18
Wilkinson Johnston,	Reading	f	14	7
Wilson Eliza,	Belwood	f	10	11
Wilson G E	"	f	10	11
Wilson John,	Hereward	f	10	22
Wilson John,	Marsville	f	13	5
Wilson S B,	Belwood	f	10	11
Wilson Wm R	"	f	10	11
Woods George	"	f	10	12
Woods George,	Marsville	t	12	8
Woods Thomas,	Hereward	f	11	21
Woods Wm,	Belwood	f	11	9
Woolner Samuel,	Marsville	f	13	1
Woolner Wm	"	f	13	2
Woolner Wm,	Reading	f	16	5
Young Frederick,	Belwood	f	9	12
Youngston Wm,	Hereward	f	9	15

LUTHER (East) TOWNSHIP.

(DUFFERIN CO.)

The address given after each name is the post office address.

ABBREVIATIONS—f. Freeholder; t. Tenant.

	POST OFFICE		CON.	LOT
Adair Edward,	Monticello	f	13	20
Adair Ellis,	Colbeck	f	11	32
Adair George,	Monticello	f	13	22
Adair Samuel	"	f	13	20

BUY ONLY THE RELIABLE AND POPULAR KARN PIANO & ORGAN

WRITE FOR A CATALOGUE. Address, D. M. FERRY & CO., WINDSOR, ONT.

KARN PIANOS RECEIVED THE GOLD MEDAL JAMACIA EXHIBITION, 1891

	POST OFFICE	CON.	LOT
Adams S J, Grand Valley	f	29	43
Alwin Frederick "	f	33	6
Andrews James, W Hall Manf		8	26
Appleyard Benj Grand Valley	f	29	9
Appleyard Edward "	f	29	9
Appleyard Frederick "	f	29	9
Appleyard Selina "	f	29	9
Arbuckle George "	t	22	1
Archibald Wm, Colbeck	f	12	28
Armstrong Wm, Speedside	f	14	30
Atkinson Ciceiley, Marden	f	14	20
Atkinson J A, Grand Valley	f	2	24
Atkinson Robert "	t	2	28
Bailey J H "	f	3	32
Bailey Wm "	f	35	16
Baird John, Tarbert	t	8	27
Baird Wm "	f	8	27
Barber Alexander, Keldon	f	14	27
Barber John "	t	14	21
Barber Thomas "	f	14	21
Barber Wm, Monticello	f	13	21
Bartley James, Grand Valley	f	29	88
Batters Edward "	f	3	29
Baxendale Charles "	f	4	32
Baxendale Mary "	f	29	21
Baxendale Richard "	f	29	21
Baxendale Wm "	f	4	32
Baxter George, Colbeck	t	8	23
Baxter Mary "	f	8	23
Beals G F, Grand Valley	t	197	5
Beals Robert "	t	197	5
Beatty James, Colbeck	f	12	24
Beatty Robert "	f	11	27
Berry Henry jr, Grand Valley	t	2	24
Berry Henry sr "	f	2	24
Bettschen David, Monticello	t	10	13
Billing Cornelius "	f	11	21
Billing Dennis "	f	11	20
Birney George, Grand Valley	f	29	12
Blair Donald, Tarbert	f	6	27
Blair Janet, Grand Valley	t	29	31
Bolan John, Monticello	f	10	21
Boles Richard, Colbeck	t	10	26
Boomer Richard, Grand Vly	f	3	29
Boomer T G "	f	3	29
Boomes Wm "	f	3	29
Boswell Edward "	f	22	2
Bourn W B, Tarbert	f	7	24
Boyle David jr, Colbeck	t	11	29
Boyle David sr "	f	12	27
Boyle Richard "	f	10	19
Brawley Wm, Grand Valley	f	33	1
Browne Francis, Colbeck	f	10	31
Brown John, Colbeck	f	10	31
Brown John, Hereward	f	1	21
Bruce David, Colbeck	f	11	30
Bruce Robert "	f	11	30
Buchanan Charles "	f	9	22
Buchanan J I, Grand Valley	f	3	30
Buchanan T C "	f	3	28
Burkholder J A, Elora	f	6	32
Cameron Hugh, Grand Val	t	35	38
Campbell Edward, Belwood	f	1	19
Campbell J A, Peepabun	f	1	19
Campbell J J, Belwood	f	1	19
Campbell Thos, Grand Val	f	1	26
Campbell Wm "	f	2	25
Campbell Wm jr, Belwood	f	1	19
Campbell Wm sr "	f	1	19
Carleton David, Grand Val	f	29	63
Carmichael Hugh, Hillsburgh	f	11	31
Carroll Joseph, Grand Valley	f	4	27
Carroll W J, Monticello	f	8	22
Catherwood N, Tarbert	f	7	19
Chatfield Anos, Grand Val	f	29	54
Chatters G L, Tarbert	f	6	28
Chatters Margaret "	f	6	28
Chatters W H "	f	8	31
Clarridge Charles, Grand Val	f	197	20
Clarridge Wm "	f	29	45
Clayton George, Peepabun	f	2	22
Clayton John "	f	2	22
Colbeck Austin, Colbeck	f	11	27
Colbeck Ernest "	f	11	27
Colbeck George "	f	11	24
Colbeck H S, Monticello	f	11	23
Colbeck Joseph, Colbeck	f	11	24
Colbeck J H "	f	11	25
Colbeck J W "	f	11	27
Colbeck Lucinda "	f	11	27
Colbeck Wm jr "	f	11	22
Colbeck Wm sr, Monticello	f	10	23
Conlin James, Grand Valley	f	4	30
Conlin Robert "	f	4	30
Cooper G H "	f	37	7
Corbett Andrew "	f	3	25
Corbett James, Arthur	f	3	25
Couse Henry, Grand Valley	t	29	98
Cowan Daniel, Tarbert	f	7	31
Cowan R J "	t	8	32
Cowan W H, Belwood	f	8	32
Crane James, Peepabun	f	4	19
Crawson L D "	f	3	20
Crozier Hugh, Grand Valley	t	37	8
Cruickshanks James "	t	4	26
Cruickshanks Rob Monticello	t	11	20

FERRY'S SEEDS are Known Everywhere, Sold Everywhere, Grown Everywhere.

	POST OFFICE		CON.	LOT
Cudney C C,	Tarbert	f	9	32
Cudney Henry	"	t	8	30
Cudney Lemuel	"	f	9	32
Cunningham Edward	"	f	8	28
Cunningham James,	Colbeck	f	10	28
Cunningham John	"	f	10	28
Cunningham P J	"	f	10	29
Cunningham Sarah	"	f	8	28
Cunningham Susan	"	f	8	28
Cunningham S A,	Monticello	f	11	20
Dalby Francis,	Elora	f	14	25
Dales E D,	Tarbert	f	7	23
Davey James,	Grand Valley	f	2	30
Davey Rich,	MooseJawMan	f	5	30
Davey W J,	Grand Valley	f	2	30
Davis Samuel	"	t	5	30
Dawson Wm,	Toronto	f	37	1
Deacon George,	Colbeck	f	11	29
Deaken Hannah	"	f	11	29
Demmans	Nathaniel, Tarbert	f	8	32
Demmans Thomas	"	f	8	28
Densmore D,	Grand Valley	f	4	23
Densmore James	"	f	1	29
Densmore W J	"	f	7	32
Dickson Robert,	Peepabun	f	3	22
Dickson W W	Grand Valley	f	4	26
Dillon T J,	Mount Elgin	f	33	15
Dixon Edward,	Grand Valley	f	37	4
Dixon Robert	"	f	29	66
Dixon Wm	"	f	1	29
Dixon Wm	Tarbert	f	6	28
Dodds Richard,	Aurora	f	11	22
Donaghy Hy,	Grand Valley	f	5	25
Doyle David,	Colbeck	f	12	25
Doyle Herbert	"	f	12	25
Doyle John jr	"	f	12	25
Doyle John sr	"	f	13	28
Doyle Matthew	"	f	12	25
Drake John,	Grand Valley	f	40	14
Drake Wm	"	f	40	14
Duck F H	Tarbert	f	8	29
Duck Joseph	"	f	8	29
Duckworth Henry,	Keldon	f	14	24
Duckworth Sam	Grand Valley	f	2	28
Duffy J H	"	f	1	30
Duffy Patrick	"	f	29	76
Duffy R A	"	f	1	30
Durkin J D	"	f	40	5
Eastwood James,	Tarbert	f	7	21
Elgie Thos,	Grand Valley	f	5	27
Elliott W R	"	f	29	86
Erskine Isaac	"	t	37	9
Erskine John	"	t	22	8
Erskine Wm,	Grand Valley	t	33	16
Essery T E	Monticello	t	9	20
Fairgrieve James,	Colbeck	f	9	33
Fell Elizabeth,	Keldon	f	14	27
Fell W J	"	f	14	27
Ferguson R J	Grand Valley	t	33	16
Ferrier David	Colbeck	f	11	25
Ferrier Elias	"	f	10	27
Finbow Alfred,	Grand Valley	t	197	3
Fisher Mary	"	f	37	10
Fletcher John	"	t	37	5
Foster Matthew	"	f	5	26
Foster Wm	"	t	4	24
Frank Frederick	Orangeville	f	9	20
Galbraith Clark	Gnd Valley	t	29	25
Galbraith G A,	Colbeck	t	13	23
Galbraith Wm	"	f	9	28
Galbraith W S	"	f	9	28
Gamble Wm,	Grand Valley	f	2	30
Gardiner John	"	t	197	1
Gaviller A C	"	f	38	7
Gier Ann	"	f	22	7
Gilrae Robert,	Bosworth	f	7	23
Glendenning Geo,	Tarbert	f	9	32
Gordon Edith,	Grand Valley	f	197	1
Gordon Eliza	"	f	197	1
Gordon Eva	"	f	197	1
Gordon James,	Monticello	f	12	22
Gordon Theressa,	Gnd Valley	f	37	10
Gordon W P	"	f	1	25
Graham James,	Tarbert	f	6	31
Graham John,	Grand Valley	f	2	29
Graham John,	Tarbert	f	6	22
Graham S jr,	Grand Valley	f	5	25
Graham Samuel sr	"	f	2	29
Graskurth Edward	"	f	22	6
Graydon R A,	Toronto	f	197	9
Graydon Samuel	Gnd Valley	f	29	123
Greenwood James,	Colbeck	f	8	20
Greenwood Joseph	"	f	8	21
Greenwood Robert	"	f	12	31
Greenwood Thomas,	Toronto	f	29	105
Hall John	Grand Valley	f	4	27
Halls T H	Colbeck	f	9	25
Hambleton John,	Colbeck	t	8	31
Hamilton James,	Gnd Valley	t	2	26
Hamilton John	Tarbert	f	6	29
Hamilton J C,	Smiths Falls	f	197	3
Hamilton Rob,	Grand Valley	t	3	25
Hamilton R E	"	f	22	11
Hamilton Thos,	Hereward	f	22	4
Hamilton TH	Grand Valley	f	3	31
Hammond D L,	Monticello	f	12	24

BUY ONLY THE RELIABLE AND POPULAR KARN PIANO & ORGAN

WRITE FOR A CATALOGUE. Address, D. M. FERRY & CO., WINDSOR, ONT.

KARN PIANOS AND ORGANS ARE WARRANTED FOR SEVEN YEARS

	POST OFFICE		CON.	LOT
Hammond John,	Monticello	f	10	24
Hammond J H	"	f	12	24
Hammond Wm,	Colbeck	f	9	24
Hannah Wm,	Monticello	f	10	21
Harper Adam	Grand Valley	t	4	29
Harper James	"	f	4	29
Harper J F	"	t	4	28
Hawes Ezekiel	"	t	197	9
Hay Henry	Colbeck	f	13	27
Hay Wm	"	f	13	27
Hayes John	Grand Valley	f	38	6
Hayes Robert	Colbeck	t	9	26
Hendry John,	Grand Valley	f	29	41
Herd John	"	t	29	19
Hickox Wm	Monticello	t	11	22
Hilborn Emanuel,	Elora	f	22	7
Hilborn George,	Tarbert	f	6	24
Hilborn Isaac	Drayton	f	6	25
Hills Francis,	Marsville	f	4	29
Hills Henry	Monticello	f	12	20
Hills Jonathan	"	f	13	22
Hills Thomas,	Grand Valley	f	5	28
Hills Wm	Monticello	f	12	21
Holborn Edward	"	f	11	22
Holborn George	"	f	12	21
Holborn John	"	f	11	22
Hopkins R R,	Grand Val'y	f	29	36
Horne Wm	"	t	33	11
Howlett John	Keldon	f	14	26
Howlett Robert,	Monticello	f	12	21
Hudson George,	Grand V'y	t	29	84
Huffman Henry	"	f	33	12
Hunt G H	"	f	3	27
Hunt Thomas	"	f	3	27
Hunter James	Tarbert	f	7	22
Hustler Benjamin,	Colbeck	f	13	26
Hutchinson Hugh,	Grand V'y	f	3	28
Hutchinson H S	"	f	3	28
Irvine Robert,	Orangeville	f	6	21
Irvine Wm	Grand Valley	f	6	21
Isaac J R	"	t	197	8
Jackson Robert,	Egerton	f	29	100
Jenkins George,	Grand V'y	t	22	2
Johnston Alice	Colbeck	f	11	26
Johnston Charlotte	"	f	11	26
Johnston George	"	f	11	26
Johnston John,	Grand V'y	t	197	3
Johnston Joseph,	Colbeck	f	11	26
Johnston Sarah	"	f	11	26
Jones Walter	Tarbert	t	7	22
Jordan F L	Louisville	f	10	20
Jordan James	Tarbert	f	7	24
Jordan W L	"	t	6	25
Jupp T B,	Grand Valley	t	22	2
Keast George	Colbeck	f	8	24
Keast Robert	"	f	10	30
Keast Samuel	"	f	12	29
Kelsey Ernest	Keldon	f	14	28
Kerr Alexander,	Monticello	t	14	19
Kerr Samuel,	Peepabun	f	3	21
King John,	Grand Valley	f	1	31
King Richard	"	f	197	B
King Richard,	Peepabun	f	3	20
King Wm	Grand Valley	t	1	31
Kirkland Wm	Tarbert	f	8	25
Kribbs Henry,	Grand Valley	f	38	2
Langrill Francis	"	f	4	31
Langrill Wm	"	f	29	40
Latter A R	"	t	29	97
Legate George	Colbeck	f	9	27
Legate Samuel	"	f	10	27
Lewis Matilda,	Mt Forest	f	22	9
Linklater J S,	Grand Valley	f	3	27
Linklater Tabitaba	"	f	3	27
Linklater W B	Colbeck	f	9	29
Loney David	Keldon	t	14	28
Loney Thomas	"	t	14	28
Loney Wm	Grand Valley	f	22	5
Loney Wm	Keldon	t	14	28
Loney W S	"	t	14	28
Loree John,	Grand Valley	f	22	15
Loree J M	"	f	33	18
Lovell George	Colbeck	t	11	30
Lovell James,	Grand Valley	t	29	100
Lovell Wm	Colbeck	t	11	31
Luxton John jr,	Grand Val'y	t	29	27
Luxton John sr	"	f	197	15
Luxton Wm	Keldon	t	14	25
Luxton W J,	Grand Valley	f	22	1
Lyons George,	Jessopville	f	12	23
Lyons George	Keldon	f	14	31
Lyons Thomas,	Jessopville	f	12	23
McAllister John,	Monticello	f	10	24
McArthur Arch,	G Valley	f	5	28
McArthur Daniel	"	f	4	29
McArthur Edward	"	t	5	28
McArthur George	"	f	5	28
McArthur John	"	f	5	28
McBride Joseph,	Colbeck	f	13	32
McBride Robert,	G Valley	f	2	32
McBride Wm,	Colbeck	f	13	32
McClennan J E,	Tarbert	f	7	20
McClelland Jas,	Gnd Valley	f	33	11
McClelland Wm	"	f	2	26
McClure Thomas	"	f	3	29
McConnell Elizab'h,	Colbeck	f	12	31

FERRY'S SEEDS are Known Everywhere, Sold Everywhere, Grown Everywhere.

POST OFFICE		CON.	LOT
McConnell John,	Monticello	t	13 25
McConnell Thomas,	Colbeck	f	13 30
McCulloch E W,	G Valley	f	3 32
McCulloch R H	"	f	6 31
McCulloch Thomas	"	f	6 32
McCune John	"	f	5 24
McCune Robert	"	t	4 28
McCune Samuel jr	"	t	4 28
McCune Samuel sr	"	f	5 22
McCune Spence	"	f	4 28
McCune Thomas	"	t	4 28
McCune Wellington	"	f	5 22
McDonald Charles	"	f	4 24
McDonald Douglas	"	f	29 28
McDonald John	"	t	29 42
McDonald Joseph	"	f	29 42
McDonald J O	"	f	29 42
McDonald Stewart	"	f	3 32
McDougall Ar'd	Jessopville	f	14 32
McDougall E A,	Colbeck	f	9 27
McGill James,	Tarbert	f	7 27
McGregor John,	Colbeck	f	10 25
McIntyre John,	G'd Valley	f	2 27
McKee J A	Colbeck	f	13 27
McKee Samuel sr	Parker	f	12 30
McKee T H	Colbeck	t	12 30
McKenzie Ewen	GrandVal'y	f	29 4
McKinley James	Colbeck	f	9 22
McKinley Wm	Monticello	f	9 21
McLellan Dan,	GrandValley	f	29 30
McLuhan Wm	Conn	f	14 19
McMurchy Alex	Tarbert	f	7 29
McMurchy Bella	"	f	7 29
McMurchy Malcolm	"	f	7 29
McMurchy Margaret	"	f	7 29
McMurchy Mary	"	f	7 29
McPherson A,	GrandValley	f	197 12
McPherson A W	Tarbert	t	9 25
McPherson J sr,	GndValley	f	197 12
McPherson John	"	f	7 26
McPherson Matthew	"	f	40 8
McPherson Robert	"	f	40 12
McPherson Wm	"	f	11 32
McPherson W J	Tarbert	f	7 26
McWhirter And,	Colbeck	t	13 25
McWhirter Gilbert	"	f	13 25
Maben George,	Monticello	f	10 22
Maben Jonathan sr	"	f	10 22
Maguire Francis,	GndValley	f	29 57
Mann Donald	Hillsburgh	f	197 9
Marchant Albert	GndValley	t	1 27
Mark Ann	Tarbert	f	7 22
Mark D A	"	f	7 22
Marshall F J,	Grand Valley	f	22 1
Marshall Thomas	"	t	22 6
Martin Andrew	"	f	22 1
Martin James	Claude	f	6 23
Martin John	Colbeck	t	11 31
Martin Wm	Tarbert	f	7 28
Martin Wm jr	Claude	f	6 23
Martin Wm sr	"	f	6 23
Maxwell George,	GndValley	t	197 3
Meldrum John	Tarbert	f	6 22
Miller Hugh	"	f	7 21
Miller James,	Grand Valley	f	29 33
Miller L G	Colbeck	f	8 21
Miller Marshall	"	f	13 30
Miller Robert,	Grand Valley	t	22 18
Mills James	"	f	197 C
Mitchell Robert	"	f	35 10
Montgomery Charles	"	t	5 27
Montgomery James	"	f	4 22
Montgomery Joshua	"	t	3 21
Morrison Charles,	Colbeck	t	10 28
Morrison D M,	Grand Valley	f	29 78
Morrison Joseph,	Colbeck	f	10 28
Morrison J J,	Buffalo	f	5 27
Mortimer J L,	GrandValley	t	22 1
Mournahan George,	Colbeck	f	12 29
Mournahan Henry	"	f	12 29
Mournahan James	"	f	12 28
Muir G R,	Grand Valley	f	29 34
Murray John	"	f	3 30
Mutrie George	"	f	22 6
Nairn John jr,	Hereward	f	1 22
Nairn John sr	"	f	1 21
Nelson Alexander,	GrandVly	f	2 23
Nelson J H,	Tarbert	t	7 25
Nelson T S	"	t	7 25
Newberry John,	GrandValley	f	4 25
Newman John	"	f	29 8
Newson Wm,	Peepabun	f	3 19
Nicholl James,	Grand Valley	f	5 31
Nicholl John	"	f	5 31
Nicholl J W	"	f	5 31
Nodwell G H	"	f	2 31
Nunn Samuel,	Colbeck	f	10 27
O'Reilly Albert,	Tarbert	f	8 30
O'Reilly George jr	"	t	8 30
O'Reilly George sr	"	f	8 30
O'Reilly Hamilton,	Colbeck	t	8 31
O'Reilly John,	Tarbert	t	9 29
O'Reilly Wm	"	f	9 30
Orvin W H,	Jessopville	f	14 32
Osbourne J K.	GrandValley	f	26 70
Osbourne Wm	"	f	197 6

COLD MEDAL KARN PIANOS AND ORGANS, SUPERIOR TO ALL OTHERS

WRITE FOR A CATALOGUE. Address, D. M. FERRY & CO., WINDSOR, ONT.

KARN PIANOS AND ORGANS ARE WARRANTED FOR SEVEN YEARS

	POST OFFICE	CON.	LOT
Owens James,	Grand Valley	f	3 23
Owens John	"	f	3 23
Owens Robert,	Mount Forest	f	3 25
Palmer Stephen,	Colbeck	f	9 24
Park Alexander,	Hereward	f	7 31
Park John,	Tarbert	f	7 31
Park Wm,	Hereward	f	7 31
Patterson Wm,	Tarbert	f	7 19
Patton Henry,	Colbeck	f	12 32
Pearce Wm,	Monticello	f	10 21
Philip John,	Grand Valley	f	16 D
Philip Robert jr,	Tarbert	f	6 28
Philip Robert sr	"	f	7 28
Phipps John,	Grand Valley	f	33 13
Piper L W,	Tarbert	f	8 26
Platt J H,	Grand Valley	f	3 24
Platt Samuel	"	f	3 24
Platt W G	"	f	3 25
Preston J A V	"	t	22 2
Preston Wm,	Peepabun	t	1 21
Rainey James,	Tarbert	f	9 30
Reaburn Nelson,	Midland	t	3 30
Reid A W,	Grand Valley	t	29 8
Reid J J	"	t	29 8
Reith James	"	t	33 19
Reith J G	"	f	22 2
Reith J J	"	f	22 3
Richardson Alexander	"	f	38 1
Richardson And,	Peepabun	f	1 22
Ritchey R sr,	Bowling Green	f	8 31
Ritchie Robert jr	"	t	8 31
Robinson John,	Grand Valley	f	197 2
Robson Matthew,	Tarbert	f	8 22
Robson W J,	Monticello	t	11 19
Rodgers Alexander,	Belwood	f	3 26
Rodgers James,	Tarbert	f	8 19
Rounding Henry,	Grand Vly	t	37 9
Rounding J W	Bowling Green	f	35 44
Russell Chris,	Grand Valley	t	5 25
Russell Mary A	"	f	29 65
Russell Robert	"	f	26 109
Russell Thomson,	Belwood	f	12 19
Sanderson Joseph,	Grand Vly	f	29 120
Sanderson R J	"	f	29 119
Sanderson Wm	"	f	5 32
Scarrow Wm,	London	f	14 23
Schwalm C C,	Grand Valley	t	2 32
Schwalm Joseph	"	f	29 120
Schweitzer Conrad,	Colbeck	f	12 26
Scott J C,	Tarbert	f	8 27
Scott W R,	Grand Valley	f	197 1
Sherritt John,	Monticello	t	11 21
Shields Albert,	Keldon	t	14 30
Shields Daniel,	Keldon	t	14 30
Shields David,	"	t	14 30
Shields John,	Grand Valley	t	33 8
Short John	"	f	5 26
Short Thomas	"	f	5 26
Sime George	"	f	3 30
Sime John	"	f	1 24
Sime Robert	"	t	1 26
Sime Thomas jr	"	f	1 24
Sime Thomas sr	"	f	1 25
Simpson W J,	Toronto	f	3 21
Sinclair Daniel,	Grand Valley	f	33 13
Sinclair Hugh	"	t	37 2
Sinclair John	"	f	3 32
Skelton J M	"	t	29 85
Sloan Henry	"	t	197 6
Small John	"	f	29 81
Small Mary	"	f	1 23
Smart John,	Tarbert	f	7 32
Smeltzer Alex,	Grand Valley	f	4 23
Smeitzer Joseph	"	f	4 24
Smith Archibald	"	t	1 29
Smith A O	"	t	33 5
Smith David,	Keldon	f	14 28
Smith George,	Grand Valley	f	5 24
Smith James,	Monticello	f	10 21
Smith John,	Grand Valley	f	1 24
Smith Thomas,	Tarbert	t	7 20
Smith Wm,	Keldon	f	14 28
Smith W J,	Grand Valley	t	197 20
Snow Anthony	"	t	1 23
Snow John,	Peepabun	t	1 20
Spiers H J,	Coldwater Mich	f	22 1
Stark Harry,	Grand Valley	f	29 92
Steele James,	Guelph	f	1 20
Steele Wm	"	f	1 20
Stevenson Robert,	Peepabun	t	5 19
Stuckey Ann,	Grand Valley	f	3 30
Stuckey Frederick	"	f	29 C
Stuckey Herbert	"	f	3 30
Stuckey Wm	"	f	29 D
Stuckey W J	"	f	22 4
Sturtridge Wm	"	f	40 11
Suggitt Samuel	"	f	29 80
Swain George	"	f	33 17
Switzer Edward,	Monticello	f	11 21
Switzer G B,	Guelph	f	6 30
Switzer John,	Monticello	t	11 21
Switzer Richard	"	t	11 21
Tait Drummond,	Grand Vly	f	29 56
Tait Stewart	"	f	197 17
Tait W T	"	f	1 32
Tate James,	Waldemar	f	9 25

FERRY'S SEEDS are Known Everywhere, Sold Everywhere, Grown Everywhere.

	POST OFFICE	CON.	LOT
Tate Thomas,	Waldemar	f	29 117
Tate W D, Grand Valley		f	2 32
Taylor Daniel	"	f	1 28
Taylor Jacob	"	f	1 27
Taylor James	"	f	29 14
Taylor R F	"	f	197 3
Taylor T H	"	f	33 8
Tebutt Charles, Tarbert		f	8 28
Tebutt James	"	f	29 122
Tebutt John	"	f	29 95
Teeter Nelson	"	t	6 26
Thomson John, Grand Val'y		f	29 50
Thompson Neil, Peepabun		f	3 19
Thompson Peter, Grand V'y		f	1 28
Thompson Thomas, Tarbert		f	8 26
Thompson W W, Peepabun		f	2 19
Tough George, Grand Val'y		f	29 47
Tovell Robert	"	f	33 5
Turner T J	"	f	3 30
Tweedy John	"	f	29 61
Tweedy R L	"	f	197 3
Tyner, James	"	f	9 31
Veitch David, Monticello		f	11 19
Veitch John	"	f	11 19
Veitch Thomas	"	f	11 19
Warron J E	Colbeck	f	11 24
Watson John	Burns	f	2 25
Watson J D	Grand Valley	f	37 6
Watson R H, Willow CN Dak		f	2 25
Watt John	Tarbert	f	8 28
Watt Mary J, Grand Valley		f	29 94
Watt Wm	"	f	29 94
West Ernest	Colbeck	f	10 30
West Joseph	"	f	10 29
West Walter	"	f	10 30
Wheatley Thos, Grand Val'y		t	1 29
Wheeler Uriah,	Colbeck	f	12 32
Wiggins Thos, Grand Val'y		f	29 72
Williams James	"	t	22 4
Willmott John	"	f	29 48
Willmott Wm,	Peepabun	t	2 21
Winters John, Grand Val'y		t	1 25
Wood Freder,	Monticello	f	13 19
Wood George	"	f	12 20
Wood John	"	f	13 19
Woods Charles,	Tarbert	f	8 25
Woods David, Grand Val'y		f	2 27
Woods John	"	f	7 30
Woods Thomas	"	f	38 8
Yemen Henry	Keldon	f	14 26
Young Frederick,	Belwood	f	3 26
Young Thomas, Grand Val'y		t	29 122

KLAHOLZ & CO.,

SINKERS OF

ARTESIAN WELLS.

Dealers in Wind Mills,

IRON AND BRASS PUMPS,

PIPES AND FITTINGS.

NEUSTADT, - ONT.

CATALOGUE. Address, D. M. FERRY & CO., WINDSOR, ONT.

BUY ONLY THE RELIABLE AND POPULAR KARN PIANO & ORGAN

Merchants Bank of Canada

ESTABLISHED 1861.

HEAD OFFICE, MONTREAL.

CAPITAL, $6,000,000. ... $3,000,000.

The position of the bank, as to amount of ... Capital and Surplus, is the second in the Dominion.

Our collecting facilities are ...

Interest at most favorable ... Savings Bank Accounts and Deposit Receipts.

OWEN SOUND ...

... AGER.

... ONT.

Manufacturers of

... Spray Pumps

... applied for, is perfect.

All the working parts will resist the ... chemicals, as they are ... entirely of brass.

It is made ... of the best material and by skilled workmen and will last a life-time.

Write for Circulars, ... and Testimonials.

CANADIAN CONE COUPLER CARRIAGE CO.

Our Improved Two-Bow Top ...

... showing that ... top is ... Our ... Two-Bow Top ...

PALMERSTON, ONTARIO.