4 1897

er
risms
r Premises with
LIGHT
ND
LS,
E SIGHT,
SAVE MONEY.
Co., Limited
EET, TORONTO.

and the foreigners sold a large line of wheat. The weather throughout the wheat belt was perfect, and the Northwest cars are expected to increase largely from now on. The weather abroad is reported as improving and the crops are not damaged as much as anticipated. Barrett, Cudahy, Allen, Grier, O'Brien and Norton Worthington were among the largest sellers. The winter wheat harvest in the Atlantic supply States is practically completed and the crop promises larger than the usual aggregate and average. On the Pacific Coast the crop is also exceptional, but not quite as fully secured. There is a good export demand and the exporters are shipping more wheat than they are receiving. Canada promises to help supply the demand with more than usual export surplus, and it looks as though the United States would be able to furnish in the course of the year 175,000,000 bushels without seriously drawing upon home reserve, but thus far a large part of the prospective position is more than offset by the actual fact that there is less wheat in the hands of the commercial people than at any time in many years. The market closed weak around the low point of the day.

McIntyre & Wardwell (John J. Dixon) received the following despatch to-day from Chicago:

JOHN STARK & CO.,
Members Toronto Stock Exchange
26 Toronto Street,
MONEY INVESTED CAREFULLY in Stocks, Debentures, Mortgages. Coupons, Interest, Rents collected.

Provisions—Opened weak and lower on larger receipts of hogs than expected yesterday and to-day. Commission houses were the principal sellers. On the decline packers bought moderately, causing a rally of about 5c. There is strong undertone to the market, especially for September ribs. The market closes firm at about the highest prices of the day. Estimated receipts of hogs to-morrow, 18,000.

Wheat—Heavy selling by local operators turned the tide in the wheat market to-day and selling succeeded in forcing the market down and caused general selling by holders. Short interest was apparently very small and no attempt was made by leading bull houses to sustain prices, and the market consequently ruled very weak and closed 1 3c decline from Wednesday's final prices. Foreign advices were conflicting. The Liverpool market was strong and higher and Paris and other Continental markets were weak and lower at radical declines. There was rather free selling of futures both in this and in the New York market for Continental account. Export demand was good and purchases for shipment on seaboard will amount to about 40 loads. Reports from winter wheat points continue most encouraging. The yield everywhere is above expectations and indications point strongly to a large movement shortly. The country offerings were larger again to-day, bring wheat advices are not so assuring, there being a good many complaints of too much rain. We would not be surprised at further declines.

UBILEE
BARGAIN.
Until August 1st I will put in a good set of teeth for $3. These are not made by apprentices, but by my skilled workmen and will be superior to any ever put in by other dentists for twice the money. Remember August 1st will be the last of this price.
ridge and Crown Work
$5.00.
C. H. RIGGS, L.D.S.,
Corner King and Yonge Streets, Toronto.
this Ad. with you. 634

INDOW CLEANING.
e Toronto Window Cleaning Com-, 191 Yonge-street, have secured this for the purpose of certifying to the ntage derived from advertising in The d. Their business has quintupled in months. To be sure the fact that save their patrons much worry and derable money has had something to ith such a grand result. If you want now how this saving is accomplished e 1050 or write— 36
Toronto Window Cleaning Co
191 Yonge Street.

ASSIGNEES.
LECTION OF ACCOUNTS A SPECIALTY.
STANDARD
MERCANTILE AGENCY
of Toronto, Limited.
tal Stock - - - - $80,000
cribed - - - - - 43,000
Up - - - - - 12,900
ial Rates to Wholesale Merchants.
for terms references
60 VICTORIA STREET TORONTO.

WILLIAMS'
....PIANOS.

Public Reading Room
SENATE

The Toronto World.

Radnor Water. "No well-appointed table should be without delicious sparkling Radnor."
SOLD BY THE TRADE, AND AT
79 Yonge. MARA'S. Tel. 1708.

EIGHTEENTH YEAR | EIGHT PAGES—MONDAY MORNING JULY 26 1897—EIGHT PAGES | ONE CENT

THAT BIG GOLD BOOM

Many Miners in the West Hustling to the Klondike Placers.

THEY WILL BRAVE THE ARCTIC WINTER.

The New York Tribune Calls Down Yankees Who Dispute Canada's Right

To the Wonderfully Wealthy District Which Has Suddenly Become the Mecca of All Gold Hunters—The Proposed Charging of Duties on Foreign Goods at the Border Creates Excitement—Secretary Sherman Talks About Retaliation—Talks With Men Who Have Been on the Ground—Latest News About the Klondike Sensation.

San Francisco, July 25.—John McGarigal, who returned from the Klondike camp on the steamship Bertha, came ashore to-day and talked about the progress that is being made at Dawson City.

"Speculation is already the ruling idea in Dawson City," said he, "but they do things already differently from the men who frequent Pine-street. A purchaser inspects a claim that he thinks he would like to buy, and offers just what he thinks it is worth. There is no skirmishing over figures. The man either accepts or refuses, and that is the end of it.

"With this claim goes the season's work. By that I mean the great pile of earth it contains, may be worth thousands or may not be worth the expense to run it through the sluice. That is a chance one must take, however, and very few have lost anything by it this season.

Claims Pay Handsomely.

"I do not know in the whole Klondike region a single claim that has not paid handsomely, and there are still hundreds of claims that have not been worked. In testing a claim the prospector sinks a hole, say fifteen feet, and then tries a pan of dirt.

"In the way of public institutions our camp is at present without any, but by the next season we shall have a church, a music hall, school house and hospital. This last institution will be under the direction and control of the Sisters of Mercy, who have already been stationed for a long time at Circle City and Forty-Mile camp."

Wells-Fargo Office.

San Francisco, July 25.—There is every probability that Wells, Fargo & Co. will establish an office in Dawson City during the coming spring. L. F. Rowell, assistant manager of the company, said to-day that nothing would be gained by establishing an office earlier than that.

The present rate of transportation for gold from Seattle to San Francisco is $3 a thousand and $5 from Seattle to Philadelphia. If an office is established in the Klondike district the rate per thousand, including insurance, will be $8.40.

MORE MINERS LEAVE SEATTLE.

There is Considerable Excitement Over the Rumor That Canadians Will Exact Their Rightful Duty.

Seattle, Wash., July 25.—The steamer Queen left the city yesterday for Alaska. She will make the run to Dyea. Her passenger list includes 400 miners, who will at once penetrate the interior by way of the passes. Thirty miners from Cripple Creek reached here yesterday, and 150 more are on the way.

Intense excitement prevails in this city over the report that the Canadian Government proposes to tax the outfits of all American miners. Just what will be done is a matter which the business men who are grubstaking the miners cannot find out. They have been at work all day long. The miners don't know what to make of the matter. The general belief is that if the attempt is made there will be trouble. It will result in international complications and will certainly bring the great boundary question to a head.

The belief here is that if the Canadian Government tries to collect the duty on the miners' traps when they reach Dyea there will be resistance on the part of every man bound for the Yukon. That part of the country is at present in dispute, and the miners say they will not pay any duty at that port unless ordered to do so by the United States Government.

One United States official said to-day that if the Government attempted to collect the tariff at Lake Linderman it will be an admission that the boundary lines does not run where Canada at present maintains it does run.

A private telegram from Washington conveys the information that Secretary Gage has been besieged to-day by members of the Washington Congressional delegation, aided by Senator Perkins of California. They have protested against allowing British vessels to land passengers free of duty in Alaskan waters, and have secured from Secretary Gage a promise to make Dyea a sub port.

Every miner who is going north is being grub-staked by local business men. They are being allowed from $500 to $1000. To-day the miners who leave on the Mexico were at work trying to raise additional money in order to be prepared for the Canadians should they try to work the tariff claim. The Mexico has been considered the poor man's trip, for the reason that passengers bound for the Yukon will be allowed to carry all the supplies they desire.

Horses and mules will go north by the hundreds. The miners will pack their goods over the summit, and some of the miners maintain that once over the summit they will kill their horses and use the meat for food. A story reached this city to-day from New York that miners were being generally advised to wait until fall to go to the Yukon.

CANADIANS MAY REST EASY.

The New York Tribune Explains to American Readers That the Klondike is in Canada.

New York, July 25.—The Tribune, the paper of which Hon. Whitelaw Reid, special United States Ambassador at the Jubilee ceremonies is editor, says editorially to-day: According to an Ottawa despatch, the Canadian Government had its attention called "to the claims advanced in the United States press that

Continued on Page 2.

NELSON DINGLEY, JR. OF MAINE,

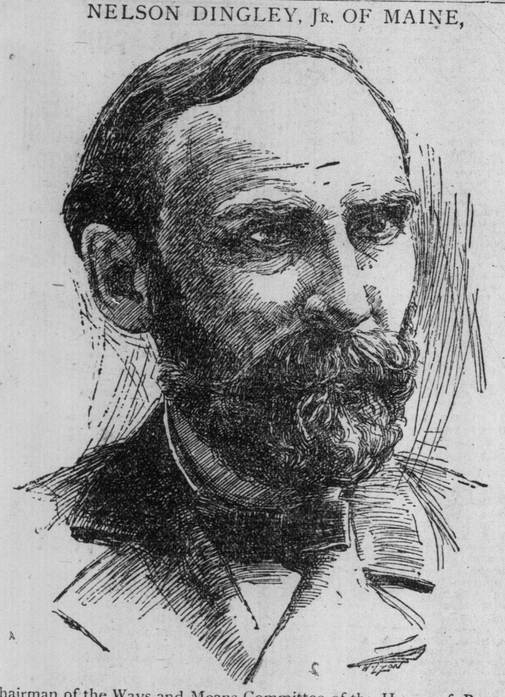

Chairman of the Ways and Means Committee of the House of Representatives, after whom the Dingley Tariff Bill, which passed on Saturday, is named.

DETAIL MAP OF THE KLONDIKE DIGGINGS.

This map was made from a sketch furnished by Fred. B. Crewe, a well-known printer of New York, now in the Klondike region. Mr. Crowe was in Klondike last year and drew this sketch in March, 1897, for the benefit of miners in Douglass, Alaska. The Alaska Miner, a newspaper at Douglass, printed the map at the request of men going to Klondike.

THE SPHINX HAS SPOKEN AT LAST!

Mayor Fleming Will Take the Assessment Commissionership if "the Pot is Sweetened" to Suit His Taste.

Mayor Fleming has played the sphinx in reference to the assessment commissionership, but at last the sphinx has spoken. The City Council will meet this afternoon, and according to promise His Worship will make his long-delayed announcement. He will tell the Council that he will accept the position if satisfactory arrangements can be made. This means that he will take the position if the Council will give him a big enough salary. Mr. Maughan's salary was $2250, but the Mayor would not look at the position at that figure. About two years ago, when it was rumored that Mr. Maughan was about to resign, the Mayor's name was mentioned in connection with the position, and he then told those who were anxious for him to accept it that his figure was $3500. It is probable that he considers himself just as capable, and the position just as important, as two years ago.

All this means that no appointment will be made at the meeting of Council to-day. The Mayor will make his announcement and the aldermen will probably take a week or two to think it over.

Who Will be Mayor?

Should the "satisfactory arrangements" be arrived at the big question follows, "Who will be the next Mayor?" According to legislation passed at the last session of the Ontario Legislature, the Council must elect a Mayor from among their number if a vacancy occurs within the last six months of the year. Who, then, are the likely men? The two names most frequently mentioned are Ald. Scott and Ald. Sheppard and Lamb are not infrequently heard in this connection. But there is a dark horse who may enter the race covered with Jubilee glory and seasoned with 25 years' experience in the Council—John Hallam, to wit, the unconquered of Ward 2. Those who know John Hallam also know that he would not object very seriously to taking the Mayor's chair if the Council decided to put him there. It is not altogether unreasonable that Ald. Hallam should think that the transcendent glory and success of the Jubilee celebration has made him so popular and distinguished that nothing short of the Mayoralty would give him scope to display the prominence which the people would give him if they had a chance. Then there is his 25 years of service in the Council. Must that go for naught on an occasion of this kind, and especially in this Diamond Jubilee year? Let the more-talked-of candidates beware of the dark horse.

As between Ald. Shaw and Scott the struggle would be a hot one. Each has a strong following. Ald. Sheppard won't deny that he hopes to be Mayor of Toronto some day and Ald. Lamb's position as vice-chairman of the Board of Control thrusts his name into a certain amount of prominence on this occasion.

Mr. Forman's Chances.

But it must not be forgotten that Mayor Fleming will not be the only candidate for the position. James Forman and D. M. Defoe have sent in applications, and it is said that Ald. Leslie, Shaw or Sheppard would take the position if they could get it. Mr. Forman is strongly supported by half a dozen aldermen, but it is not thought that he could beat the Mayor out unless the salary question stands in the way.

Armeda Ceylon is elegant. Tea

When you ask for Adams' Tutti Frutti see that you get it. Some dealers to obtain a big profit, try to palm off imitations.

THEIR HEADS ARE FEVERISH.

Old Sol and the Yukon Make Them Swim.

But there's prevention and a cure in a cool hat most times. This week Dineen's, 81 Yonge-street, are making a special drive in all lines of summer head wear for men. Feather weight pearl soft hats, highest quality, $2.00. The Klondike, an ideal prospector's bonnet, in pearl, fawn and black, a $2.50 value for $1.50. Fifteen dozen men's fine stylish pearl soft hats that were quick sellers at $1.75 and $2.00, your choice for $1.00; and special clearing tables of straw hats at 50c, $1.00 and $1.25.

Special attractions in the fur show rooms.

Strawberries and cream at Glenleven.

Ask your grocer for "Salada" Ceylon Tea.

There are industries in Canada of whose extent and importance we are sometimes unmindful. Six thousand cords of pine and over 1000 tons of the best Sicilian Sulphur are yearly used in the manufacture of the E. B. Eddy Company's Matches, their output being over 30,000,000 per day.

Cook's Turkish Baths, 204 King W Ladies 75c; gents, day 75c, evening 50c.

Moonlight Excursion.

Every night this week the Metropolitan Railway Company will run a moonlight excursion to Richmond Hill (the Highlands of York), leaving C. P. R. crossing, Yonge-street, at 7.45 o'clock, returning at 10 o'clock. New Pullman cars. Fare for round trip 25 cents.

Cook's Turkish Baths, 204 King W. Open all night. Bath and bed $1.

TARIFF BILL IS LAW.

Last Step Taken at the White House Saturday.

SIGNED BY THE PRESIDENT

And Foreign Goods Arrived After 4.04 p. m. Must Pay Toll.

Mr. McKinley Used a Pearl-Handled Pen of Diminutive Size Which Mr. Dingley, the Author of the Measure, Provided—Then the President and Members of Cabinet Thanked Mr. Dingley and the Ceremony Was Over.

Washington, D. C., July 24.—The Dingley tariff bill is now the law of the land. The last step necessary was taken at the White House when the President affixed his signature at 4.04 o'clock to-day.

The signing of the bill was an interesting event. It had been arranged that the President shoud go to the Capitol to perform that function, but owing to uncertainty as to the time that the bill woud be ready, that plan was abandoned. The members of the Cabinet who are in Washington were to accompany the President to the Capitol to witness the event but were notified of the change in the program and came to the White House about 3.30 o'clock and assembled with the President in the Cabinet room.

Mr. Dingley on Deck.

A few minutes before the hour, Mr. Dingley appeared, accompanied by Representative Hager, chairman of the House Committee on Enrolling Bills. Mr. Hager by virtue of his office held the tariff bill closely in hand, but not for a moment did Mr. Dingley lose sight of the document which has made his name known in all parts of the world. They were admitted at once into the presence of Mr. McKinley. The latter was sitting quietly at the long Cabinet table with Secretary Gage and Attorney-General McKenna on one side and Postmaster-General Gary and Secretary Wilson on the other. The President arose and greeted Mr. Dingley and Mr. Hager cordially and proceeded at once to the work of approval. Mr. Porter turned to the last sheet of the bill and laid the document before the President. He had several pens at hand, the owners of which had begged might be used to sign the tariff act, but Mr. Dingley unexpectedly taking a case from his pocket produced a beautiful mother of pearl handled pen, dainty enough for a woman's use, and requested that it be used for the signature.

A Small-sized Pen.

The President recognized the right of Mr. Dingley, then he laughingly commented upon the diminutive size of the pen. Dipping it deep into the inkwell, he steadily appended his signature to the bill, asked the date and wrote "July 24th, Approved" and the bill was an act.

There was a burst of applause from the spectators. Every one in the room except the President was standing. As the President dropped the pen, Attorney-General McKenna glancing at the clock on the mantel, remarked: "It is just four minutes past four o'clock."

Then a thought suddenly occurred to him and he added: "Gov. Dingley, we stood together in this way at the signature of the McKinley tariff act."

"That was at the Capitol, however," replied Mr. Dingley.

The president rose and thanked Mr. Dingley on the successfulness of his long task, and members of the Cabinet did likewise. Mr. Dingley acknowledged with thanks the kind words and, after putting his penholder carefully away, left the rooom and the incident was at an end.

A MESSAGE ABOUT MONEY.

President McKinley Says the Currency of the Country is Good, but the System is Faulty.

Washington, D. C., July 24.—The following is the message sent by the President to Congress this afternoon:

To the Congress of the United States:

In my message convening the Congress

Continued on page 4.

THE JOHN EATON FAILURE.

Let anyone who has followed the Jubilee celebration in England recall for a moment how the Mother Country opened up her house and home to the colonies, and to Canada especially. It is a wise adage which tells us to stand well with our rich connections. The people of Britain are our rich connections, and, as far as we can gather, they are disposed to give this country a lift. But how the news of the John Eaton failure will knock such a sentiment out of the minds of any English creditor who happens to be interested in that affair! That's enough of Canada for me! To see his goods bought on credit, insured for all they were worth, then burned, and the policies put upon them go to a bank that made advances to the risky firm. The Thompsons did a wrong thing when they made the assignment, and the bank did an unfair thing when it took the assignment, without notifying the creditors. The bank cannot afford to take the proceeds of the policies, and there are some people in Toronto who think that the directors will not do so. Especially, if it is true that the bank has still other security for its advances. The World in making the above statements has been careful to ascertain the opinion of some of the leading business men of Ontario. The Attorney-General will make no mistake in ordering a thorough investigation.

LEFT HIS FAMILY DESTITUTE.

Charles Ham, an Englishman, a Long Time Without Work—When He Did Get a Job He Was Killed.

Charles Ham of 621 Brock-avenue was killed at Springfield-on-the-Credit last Thursday. He left Toronto on Tuesday to secure work on a new bridge as a laborer, and while employed under a derrick the machine collapsed and an immense beam struck him, causing injuries that resulted in his death a few hours later. The body was brought to Toronto.

Ham leaves a widow and 6 small children, and they are in destitute circumstances. He was an Englishman and was at one time a member of the Sons of England, but owing to misfortune fell behind in his dues. Thus there is nothing for the family, of which he was the sole support.

Analysts vouch for the purity of "Salada."

Aids digestion wonderfully—Adams' Tutti Frutti. See that the trade mark name, Tutti Frutti, is on each five cent package.

Must Wear Something.

This weather suggests as little as possible except in value, and whatever the thermometer is, you want much as possible for your money. You can get dollar and half's worth for dollar at Wreyford's for this week. Are giving up Men's Furnishings and Hats, and offer them under cost for quick sale. Saturday took several of the bargains, but you can still have your choice of Fine Flannel Suits, $8.50, for $5.50. Flannel Trousers $2.50, for $1.75. Best English Shirts $1.50, for $1.00. All $1.00 shirts for 75c. Fine Pearl Fedoras worth $2.50, for $1.50, and all new goods. Note address, Wreyford & Co., 63 King-street west, opposite Mail Building. 135

Turkish Baths, Best Equipped in Canada. 127 Yonge.

Every conventionist can save time and secure greater comfort in his correspondence by using one of our gold fountain pens at 75c each. Blight Bros., 65 Yonge-street.

Grand & Toy's Snaps.

Envelopes, "Envelups," or "Ongvelopes," call them whatever you please, but when you need printed envelopes, don't forget that we are headquarters for same. If it is a good thing we have it. Grand & Toy, Stationers and Printers, Wellington and Jordan-streets, Toronto.

Pember's, Turkish Bath and Bed $1. 127 Yonge.

Monuments.

See our designs and prices before purchasing elsewhere. We are manufacturers. D. McIntosh & Sons, office and showroom, 524 Yonge-street, opposite Maitland-street. Works, Yonge-street, Deer Park. 146

DEATHS.

MELADY—At the residence, No. 239 Parliament-street, Nicholas Melady, aged 58 years.

Funeral private on Tuesday morning, at 8 o'clock.

NOVERRE—At Muskoka, July 23, Marian, wife of P. E. Noverre, Toronto.

Funeral private.

PEARSON—On July 23, at his late residence, 54 Bellevue-avenue, Robert Pearson, engineer, late of the G.T.R., in his 65th year.

Funeral on Monday, 26th, at 3 p.m., to Mount Pleasant Cemetery.

THE HAND OF JUSTICE

Reaches Out After Three of the John Eaton Directors.

TWO THOMPSONS PLACED UNDER ARREST,

While the Warrant for Boyce Thompson Lies at Police Headquarters.

Detectives Make Two Evening Calls on Saturday Night for W. A. and T. C. Thompson on Information Sworn Out by Charles Reid—Boyce Thompson is Away Fishing—The Two Prisoners Were Bailed Out by Relatives—Wide Range of the Charge to Ensure a Sweeping Investigation—Alleged Hypothecation of Assets—Why No Fire Inquest?—The Thompson's Come Up in Court To-day.

A great sensation was created in town yesterday when it was learned that W. A. Thompson and T. C. Thompson, of the John Eaton Company, had been placed under arrest late on Saturday night, on a warrant charging that they, and Bryce Thompson, had "with intent to defraud the creditors of the John Eaton Company (limited), they being shareholders of the said John Eaton Company (limited), made and caused to be made a gift conveyance sale, transfer and delivery of the property of the John Eaton Company (limited)."

There was much comment on the arrests among those who had learned of them. Many enquiries were made as to what was the charge.

It Was Done Quietly.

It was at about 9 o'clock on Saturday night that Mr. Charles Reid, of the firm of Reid, Taylor & Bayne, Wellington-street, swore out the information. Half an hour afterwards the detectives went out to arrest the three defendants. It was learned that Boyce Thompson was away fishing at Niagara, but he will, in

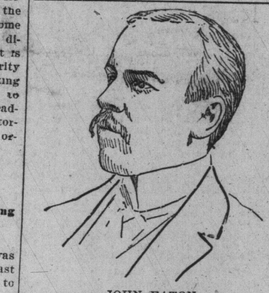

JOHN EATON,
"The Man in Front of the House."

all likelihood, be back in town to-day, when the warrant for his arrest will be executed. The detectives went to 28 Wilton-crescent, the residence of W. A. Thompson, but Mr. Thompson was down at his store on King-street. Detectives Cuddy and McGrath remained outside the residence until his return, and Detectives Davis and Harrison went to 34 Nanton-crescent, where they placed T. C. Thompson under arrest, and Mr. Thompson telephoned to his brother, who was at the Army and Navy Clothing Store and told him to wait there. Then the detectives and their prisoner, accompanied by his brother George, entered a carriage and were driven to the store, where W. A. Thompson was taken into custody, and with the party was driven to Police Headquarters.

Bail Arranged.

George Thompson commenced at once to make arrangements for bail, and Crown Attorney Curry was sent for.

BOYCE THOMPSON,
Director.

He agreed to liberate the prisoners each on $4000 bail, which was done at once, the prisoners giving their own bonds for $2000 each, and Mr. George Thompson, brother of the prisoners, and Mr. Williams, who is said to be the father-in-law of W.A. Thompson, were the bondsmen for the remaining $4000. The prisoners were then allowed to go until this morning, when the case will come up in the Police Court.

A Searching Enquiry.

The Thompson brothers are charged under section 368 of the Criminal Code, upon information laid by Mr. Charles Reid, with having made away with the property of the firm of the John Eaton Company (limited), with intent to defraud the creditors of the firm. The charge made is a general one, and will consequently permit of a searching enquiry into all transactions both previous and subsequent to the fire.

Another Tell-Tale Minute.

Mr. Reid stated to The World last night that a minute of a meeting of the John Eaton Company (limited), held subsequent to that on June 2, on which additional salaries were mutually proposed and passed, shows that the directors were authorized to hypothecate $25,000 worth of untouched assets, in the shape of goods in and out of bond. This transaction, it is alleged, was resolved upon after the fire, and after the firm was perfectly aware of its insolvency.

T. C. THOMPSON,
Secretary-Treasurer.

Insurance Companies Remiss.

A prominent Crown authority stated to The World last night that he was of the opinion that an inquest should have been held to enquire into the cause of the John Eaton fire. He considered that the insurance companies were very lax in not instituting such proceedings.

The flimsy internal construction of the John Eaton store was made still more dangerous a week or two before the fire by the erection of "a bower" in the centre well of the store, made of matchwood, covered in and out with tissue paper flowers, and otherwise decorated with the most inflammable materials. One man who saw this remarked to himself at the time that if a fire should get in the bower it would go up like a flash.

RAINY RIVER RAGING.

Water the Highest Known in Years—Big Jam of Timber—Close Game of Cricket at Winnipeg.

Winnipeg, July 25.—(Special.)—A Fort Frances correspondent says the water in the Rainy River is the highest known in years. A log boom containing 7,000,000 feet has broken loose, and timber is jammed 20 feet high in the river.

At the Winnipeg Exhibition Grounds yesterday a young man, named Arthur Tyras, proprietor of a shooting gallery, was shot in the abdomen by a stray bullet. He will probably die.

In the Manitoba Cricket Association semi-finals here yesterday there was an exciting finish between Portage la Prairie, and the Dragoons eleven, the score being tied on the second innings, when time was called. Portage was given the game on the first innings. The Winnipeg team leave next week to take part in the St. Paul Cricket Tournament.

Fetherstonhaugh & Co., patent solicitors and experts, Bank Commerce Building, Toronto.

Then Yu-Kon.

Uncle Sam: "Where are you going to, my pretty maid?"

Miss Canada: "Up to the Yukon, sir," she said.

Uncle Sam: "May I go with you, my pretty maid?"

Miss Canada: "Pay up your duties first, sir," she said.

Cook's Turkish Baths, 204 King W. Open all night. Bath and bed $1.

Rather Uncertain To-Day.

Minimum and maximum temperatures: Edmonton, 46—68; Calgary, 38—66; Qu'Appelle, 52—72; Winnipeg, 54—82; Port Arthur, 58—70; Parry Sound, 64—80; Toronto, 64—82; Ottawa, 62—78; Montreal, 62—74; Quebec, 60—66; Halifax, 62—74.

PROBS: Light to moderate winds, mostly easterly; partly cloudy with local showers; stationary or a little cooler.

Steamship Movements.

July 24.	At	From.
La Touraine	New York	Havre
Umbria	New York	Liverpool
Georgic	Liverpool	New York
July 25.		
Sarmatian	Father Point	Glasgow
Carthaginian	Father Point	Liverpool
La Normandie	Havre	New York
Fr. der Grosse	Southampton	New York
Ulsternmore	Baltimore	Liverpool
Amsterdam	New York	Rotterdam
Grecian	London	Montreal
Ethiopia	New York	Glasgow.

The Tariff and Havana War
HAS INCREASED the COST to the TRADE
OF THE
Stonewall Jackson RIBBON
TRADE-MARK
And in Consequence some Shortsighted Dealers are offering as Substitutes Inferior Brands, Affording them Larger Profits.
Enormously the Largest Sale of Any Cigar in Canada.

THAT BIG GOLD BOOM.

Continued From Page 1.

the Yukon gold fields are in American territory."

We have observed no such claims in any important print. Yet it is possible they are being made. The "silly season" is at hand. Big gooseberries and live snakes in a man's stomach and all the rest of the stage properties of midsummer farce comedies are coming to the fore. Why not a claim to the Klondike? Why not "move to abolish the sun and the moon?"

But our Canadian friends may be assured that if they are at all concerned over such "claims" they are "frightened with false fire." There is not, there never has been, and there never will be, any serious intention in this country of claiming the Klondike region, as well claim the city of Toronto, or the Tower of London. There is no dispute, and never has been, about the Alaska boundary in that region. The line follows the 141st meridian of west longitude. There can be no more dispute over it than over the equator. All that is necessary is to run the line scientifically, and mark it at convenient intervals with posts or other monuments. Provision has already been made for doing that work by an international commission of engineers, and it will doubtless be done, with accuracy and expedition. In the meantime let us have done with idle babble about disputed boundaries and land grabbing in a place where there are no such things. The entire course of the lower Yukon is in United States territory as far up as Boundary Creek. The lower reaches of the Porcupine River and the upper reaches of Forty-mile Creek and Sixty-mile Creek are, therefore, in United States territory. So is Circle City. And in all those regions there is probably much gold. But Dawson City is in west longitude 139.25, and, therefore, many miles to the Canadian side of the line; and the Klondike extends southeast from Dawson City, and is, therefore, altogether on Canadian soil. So are Fort Cudahy and Forty-mile. So are the greater parts of the overland routes from Juneau by way of Chilkoot Pass and White Pass and the lakes. It would be a nice thing, no doubt to have all those regions under the Stars and Stripes. But they are not, and there is no use pretending that they are. Americans who go to Klondike must understand that they are going upon British soil and are making themselves amenable to British laws.

Nor should this fact be overlooked, that in permitting an army of aliens to swarm over the line and carry away millions of dollars in gold, the Canadian Government is acting with generosity that should be appreciated and reciprocated. One of the chief complaints against the Chinese has been that they come to this country merely to get what they can out of it, and then go back home with the proceeds. That is exactly what American miners are doing in the Klondike region. They are entering British territory, getting all they can out of it, and then coming back to the United States with their wealth. That the Canadian Government should freely permit this is a manifestation of a kindly spirit towards the country which should facilitate the adjustment of all relations between the two nations upon a friendly and mutually advantageous basis.

CO-OPERATION IS SUGGESTED.

All the Best Routes to the Yukon Gold Country Lie in British Territory.

Washington, July 25.—A preliminary report of "A reconnaissance of the Yukon district in Alaska by the United States Geological Survey in 1896", is published. The survey party consisted of J. Edward Spurr and two geologic assistants. Commenting on the report Director Wolcott of the Geological Survey Service says in an official report to the Secretary of the Interior:

"An overland route should be surveyed and constructed to the interior of Alaska. All the best routes which can be suggested pass through British territory, and the co-operation of the two Governments would be mutually beneficial, since the gold belt lies partly in American and partly in British possessions. At the present time Mr. Spurr thinks that the best route lies from Juneau by way of the Chilkat Pass overland to Yukon, at the junction with the Pelly. This trail has already been gone over with pack horses by a pioneer named Dalton, who reports a good grazing country and no great obstacles to overcome. The Chilkat Pass is considerably lower than the Chilkoot, over which the Geological Survey party of 1896 passed. If a wagon road, or even a good horse trail, could be built as indicated, the cost of provisions and other supplies would be greatly reduced; many gravels now useless could be profitably worked, and employment would be afforded many men. With the greater development of placer diggings would come the development of mines in the bed rock."

UNCLE SAM WILL RETALIATE.

Secretary Sherman Thinks He Can Scare Canadians Out of Looking After Their Own Heritage.

New York, July 25.—Secretary of State Sherman was interviewed at the Fifth Avenue Hotel last night.

"The Canadian Government, Mr. Secretary, is discussing the advisability, it is said, of applying the alien law to the American miners in the Klondike region. What course would this Government pursue were the Canadian Government to do this?" was asked. "We should probably retaliate, I hardly believe, though, that the Canadian Government will prohibit citizens of the United States from mining in the Klondike region. It has always been customary for the citizens of one country to go into the other's territory to placer mine, except, of course, where property claims are taken out, and in such cases citizenship is a necessity. But should American citizens be discriminated against in the Klondike country retaliation would, of course, be justifiable," the Secretary replied.

GOLD-STRUCK THRONG.

People at San Francisco are Absolutely Desperate in Their Efforts to Get Passage for Alaska.

San Francisco, July 25.—The desire of the gold struck throng to reach the diggings in the Klondike district resembles the craze of easterners to reach California in the days of '49. There is little or no method in this longing of the masses to reach the Eldorado in the great unknown territory of the Northwest.

Persons who have had no experience in mining or have undergone none of the hardships incident to such as will follow a trip to the Yukon country are clamoring for passage and straining every nerve to secure funds necessary to which to make the trip. Many are making sacrifices in order to visit the land that promises so much.

Every steamship office in the city is overrun with people seeking information concerning the Klondike country. Those who have the money do not hesitate to pay for passage, trusting in many instances to good luck to give them food on which to subsist during the coming winter. The Excelsior, which leaves on Wednesday next, has a full passenger list, but big bonuses are being offered every day for a berth on the vessel.

The steamer Umatilla left today for the North with 290 passengers and a full cargo of provisions. She goes to Port Townsend, where she connects with the City of Topeka, sailing direct to Juneau. The owners of the Umatilla have applied to the Inspectors of Hulls and Boilers for permission to carry all the passengers that the vessels owned by the company will hold. The Topeka, which is scheduled to leave Seattle early next week, has already more passengers than is permitted by law. The same is true of the George W. Elder, which is scheduled to leave July 30. The people at Seattle are begging the steamship officers to provide them with transportation.

The steamer Cleveland, chartered as an extra vessel by the Northwestern Trading Company, sailed last night for Seattle, where she will discharge part of her cargo and take on supplies and passengers for Alaska. About half of her passengers' list from this city is booked for Alaska, and she will be full to the limit, leaving Seattle for the North. It is probable that she will carry 500 passengers.

More people are anxious to go to Alaska and the Yukon country than can possibly be accommodated at the present time. It is believed by many that the vessels now fitting at San Francisco, and destined for Dawson City by way of St. Michael's, will never reach the former place. The river begins to freeze about September 10, and it is not possible for vessels leaving San Francisco after August to reach Dawson City for at least five or six days after the extreme cold has set in.

A Policeman's Nuggets.

Belleville, Ont., July 24.—Sergt. Wills of the Mounted Police at Fort Cudahy has sent two nuggets to his brother. He has secured a good deal of the precious metal and has a valuable claim staked out.

What! No! There!

There are distinctive features peculiar to yachting garments. Henry A. Taylor, draper, the Rossin Block, is giving yachting suits special attention this month. Blue serge and cheviot coat, four anchor buttons (or club crest) on each breast, and detachable vest, no collar. Trousers cut roomy of same materials or duck.

Sanford Is Short $60,000.

Provincial Auditor Laing returned from Barrie on Saturday, where he had been examining the books of County Treasurer Sanford of Simcoe County, who left that town a few weeks ago. Teh auditor said a greater deficiency had already been shown than was anticipated. Already a shortage of $60,000 had been discovered, and the audit was not yet complete.

HALF A MILLION LOST.

Immense Damage to Farmers in New York State by the Rains.

Syracuse, July 25.—The heavy rains of Thursday, Friday and Saturday last did a vast amount of damage to the farmers of Central New York. The principal sufferers are in the towns of Sullivan, Madison County, Cicero, Manlius and La Fayette, in Onondaga County. It is estimated that crops to the amount of $500,000 have been destroyed. Reports show that nine bridges were washed away in various places.

CRIME OR ACCIDENT, WHICH?

Young Couple Were Struggling on the Track When a Train Killed Them.

Utica, July 25.—John Phelps, 28 years old, a clerk, and his wife, 17 years old, were instantly killed by a train on the West Shore Railroad about 6 o'clock to-night. They were seen struggling before the train struck them, and it is thought the man intended to cause the death of his wife and himself. He had been heard to threaten her.

MEN AND THINGS.

The following story is credited to The Syracuse Standard: A Wisconsin farmer is said to have written to a firm of boiler-makers as follows:

"Dere Sirs,—I have 1000 akers of trees that I want cut. I'm pore, but I am willing to pay too hundred doliers for an engin that will do my work."

The firm replied that the machine required to do what was wanted would cost about $3000. A week passed, and then the following pithy epistle came back from the Wisconsin woods:

"Dere Sirs,—What in hqxl wud I want of a biler if I had $3000?"

The great and only Republic has celebrated the Queen's Jubilee by the rejection of the Arbitration Treaty and the annexation of the Hawaiian Islands. The Stars and Stripes will now float over the dusky inhabitants of those Pacific Isles. The U.S. is very familiar with colored people, and all will go well. The Union had a bloody war, in which thousands on thousands of white men were killed, and all the property in sight at the time was destroyed in order to make things smooth for the blacks. The people of the States call these people "men and brothers," and they lynch them in Ohio and Kentucky, and burn them to death all over the Southern States. These blessings of civilization will now be introduced into Hawaii and all will go merry as a marriage bell. The U.S. navy will now have a Pacific squadron and a foreign naval station and cipher despatches and sealed orders will go and come between the foghorn nation and its one and only colony. The Greater Britain idea has got hold of your Uncle Samuel, and he will now proceed to ape the English in thoroughly American style.

President McKinley—the un-American—is trying to strike a blow at one of the cherished institutions of his native land. He apparently doesn't care a tinker's malediction for the tailtwister and the war-scare worker. Both of these classes of noble men he is prepared to see go down to the vile earth from which they sprung. The Major wants a treaty of arbitration with Great Britain to emanate from the United States. The foghorn nation never intended, and never will, fight England—certainly not after the United States admiral gets home from the naval review at Spithead. If such a treaty ever does pass the only men out of a job thereafter will be the general-all-round-fom-fools, appropriately styled "England-haters."

We do not make enough of our northern waters. Every years sees some improvement in the Muskoka, Georgian Bay and Ottawa Valley region; but still there is a lack of enterprise in development. The Muskoka district is full of tourists, but there is a fine chance to organize a coach route to connect it with Parry Sound. One-half of the United States is too hot to live in in summer, and nothing attracts travel like well-arranged and equipped round trips.

Advertising Toronto is a good thing, but any railway passenger agent will tell you that people won't leave home just to see Toronto. They will take it in, stay in it and perhaps crack it up if they can make it part of their tour. We can spend our money very well in exploiting our northern summer resorts and both help them and benefit ourselves.

But the deplorable lack of enterprise, well organized and well directed, is what ruins any actual money-making schemes. One finds two or three small steamers competing for the scanty travel on occasional routes, while there is no definite method of covering the trend of travel. There is one good in monopoly, and that is that it makes travel more comfortable and more easily accomplished.

Some hotels, too, have not reached the standard demanded by the modern wayfarer. He is apt to forget that it is in the country that it is hardest to get fresh eggs, butter and milk, and very naturally grumbles at the wretched apology for a meal which the farmer's wife, exalted for the nonce into a caterer, provides him with. The development of the dairy interest in Ontario at least has rendered the usual country delicacies very scarce.

Canadians are slow to recognize, and still slower to acknowledge, that their country is becoming famed for many things. Take a familiar article of diet, namely, cheese. It will hardly be believed that for many years the importation of English, French and Swiss cheese showed no marked decrease, that it is only very lately that the inhabitants of Canada discovered that their own home produced an article that supplied everything the most exacting palate could want. Onlooker.

A Serious Affair.

Maria Corrigan, 475 King-street east, was arrested yesterday on warrant charging her with tampering with a Crown witness in the recent Cashen-Colin highway robbery case.

YOUNG SOCIALIST'S SUICIDE.

Drowned Himself Because He Failed to Pass His Examination—A Pathetic Letter.

New York, July 25.—Benjamin Simon, a 14-year-old school boy, because he failed to pass the examination at the College of the City of New York, being deficient in drawing, drowned himself in the Hudson River on Saturday night. His body was recovered to-day and taken to the home of his parents at 80 Suffolk-street. Before committing suicide the lad mailed this note to his home:

"My dear parents,—I notify you that I will commit suicide. The reasons are that I had no opportunity to carry out my resolution to study on account of our circumstances. I have but few regrets that I must part with the world at such an age. The most important is that I have not held my resolution to agitate among the working masses for their emancipation from wage slavery by the overthrow of the capitalistic system, and for the establishment of the co-operative commonwealth advocated by the Socialist labor party. I am grieved at the idea that you will grieve, although the hand that wrote it will then be cold and still. The resolution to commit suicide, though long delayed, will at last be executed. I cannot write more, my hand is trembling, but, if you want to do the last request of your son, who is now dead to you, and to the world, grieve not. I am wholly prepared to die the death I myself have sentenced.

"Your son, Benjamin Simon."

MOTHER AND SON ARRESTED.

Sarah Ryan and Wilbur Ryan Have to Answer a Serious Charge Regarding Maggie Gammage.

The sad death of Maggie Gammage, the young girl who committed suicide on July 8 by taking strychnine, has led to the arrest of Wilburn Ryan, aged 21, and his mother, Sarah Ryan, both of whom live at 105 Lindsay-avenue. The warrant under which the arrests were made charges both of the prisoners with attempting to procure a miscarriage, and is sworn out by John Gammage, the dead girl's father, as the outcome of the evidence given at the Inquest.

Detective Verney arrested Mrs. Ryan at 6 o'clock on Saturday night, and the arrest of Wilbur Ryan followed half an hour later. Mrs. Ryan was admitted to bail. The case will come up in the Police Court this morning.

HAPPENINGS OF A DAY.

Items of Passing Interest Gathered in and Around this Busy City.

Smokers, try Champagne Cut Smoking, the coolest on the market.

Don't be deceived—"L. & S." brand of hams, bacon and lard is delicious, healthful and appetizing. ed

Sam Harris of the Customs House starts for his holidays to-day. He is going to fish at Roche's Point.

Policeman Moffatt arersted George Stedman, 21 Eton-place, on Saturday night on a charge of housebreaking preferred by William Mitchell.

Surrogate proceedings took place on Saturday in these estates: Mrs. Elizabeth Axford, $3750; Robert Love, $7500; Catharine Burns, King Township, $4384.

Lizzie Walker, the young woman who attempted suicide by taking carbolic acid at 127 King-street early Saturday morning, is recovering in St. Michael's Hospital.

Policeman Joe McPherson of No. 7 division is very ill at the General Hospital, where he was taken from his home, 33 St. Clarens-avenue, yesterday, suffering from convulsions.

Rev. Charles O'Meara of Pittsburg, Pa., delivered an address to the Bible class of Little Trinity Church, King-street east, yesterday afternoon. He is a brother of the curate, Rev. T. R. O'Meara.

The old corn doctor, A. J. Ferguson, who attempted suicide last week, was arrested yesterday, charged with indecently assaulting 7-year-old Bertha Cohen, who lives on York-street. Ferguson is 77 years of age.

Halifax City Will Have to Dock.

Halifax, July 24.—The Furness liner Halifax City, which struck a rock in St. John harbor Thursday morning, sustained damages which will necessitate her going into the dry-dock here. This will probably detain her two weeks. In the meantime the St. John City will arrive and take the other steamer's cargo and passengers.

Mounted Police May Shoot.

Ottawa, July 25.—An order has been passed which will allow the Northwest Mounted Police to compete in the D.R.A. matches this year. It will be the first time they have ever taken part, and it is likely a contingent of 15 or 20 will come to the city to compete.

The Queen Thanks Britishers in the States

New York, July 25.—Through the British Consulate here, Queen Victoria has sent her thanks to all her subjects in this country who celebrated her Jubilee. As Jubilee services were held in the Church of St. John the Evangelist in this city, the rector, the Rev. Dr. De Costa, has received a warmly-worded letter from Her Majesty, which he read from the pulpit to-day.

The Smoke Nuisance.

Mr. J. J. Wright, manager of the Toronto Electric Light Company, has written to Ald. Shaw stating that the company will take steps to abate the smoke nuisance, of which Architect Lennox of the new municipal buildings complains.

Cold Storage Business.

The Property Committee of the City Council met on Saturday and considered the cold storage question. Mr. George Bell was present, representing the liquidator of the Dominion Cold Storage Company, and Mr. John Patterson, representing the lien holders on the old Drill Shed, leased to the company by the city. The committee decided to grant a transfer of the lease, with rights and exemptions, to anyone who might buy the assets at the sale on Aug. 14.

Inspector Pendergast Killed.

Norwich, N.Y., July 25.—A milk train on the Delaware, Lackawanna & Western Railroad ran over and killed Car Inspector Michael Pendergast in this village last night. Pendergast was going south on his handcar, having been ordered to Brisbin to repair an engine.

Where is John Nixon?

Port Hope, July 24.—John Nixon, son of Capt. Nixon of the Royal Hotel here, went on the Garden City's moonlight excursion last night, and has not returned. His friends are anxious about him. Capt. and Mrs. Nixon are out of town. John is between 28 and 30 years of age, and was seen on the boat during the return journey.

Cremated in Her Home.

Tilsonburg, July 25.—A terrible tragedy took place at Garnham's Mill, near here, whereby an old lady lost her life. At 5 o'clock the house of Warren Roberts caught fire upstairs, probably from the pipe, and as Mrs. Roberts was alone it is supposed she endeavored to put out the fire. But her clothing caught fire, and she was burned alive with the building. Mrs. Roberts was about 60 years of age.

Tisdale's Toronto Iron Stable Fittings.

Healthful, durable, attractive. Send for catalogue. Tisdale Iron Stable Fittings Company, Limited, 6 Adelaide-street east, Toronto. 136

Dyspepsia or Indigestion is occasioned by the want of action in the biliary ducts, loss of vitality in the stomach to secrete the gastric juices, without which digestion cannot go on; also being the principal cause of headache. Parmalee's Vegetable Pills, taken before going to bed for a while, never fail to give relief, and effect a cure. Mr. F.W.Ashdown, Ashdown, Ont., writes: "Parmalee's Pills are taking the lead against ten other makes which I have in stock." ed

QUEEN CITY'S ROAD RACE.

J. Curtis (5 Min.) Won First Place and J. J. Wright Secured the Time Prize in 31 Min. 15 Secs.

About 3000 people witnessed the Queen City Bicycle Club's big road race on Saturday afternoon on the Lake Shore-road, starting at High Park gate. It was exactly 4.25 when Inspector Stark sent the limit man (7 min.) off. Twenty-seven riders started, and 25 returned.

James Curtin, from the 5-minute mark, won first prize, and J. J. Wright won the time prize, a gold medal presented by President George H. Orr of the C.W.A. His time was 31 min. 15 sec. The racers were well handicapped, as the difference between the first man in and the 20th was about three minutes. The following is the result (distance 10 miles):

J Curtin (5 min.) 1, R Falconer (3 min.) 2, F S Smith (3 min.) 3, D Levack (4min.) 4, N B Sivers (5 min.) 5, H Young (5 min.) 6, H S Salt (3 min.) 7, R Patterson (1½ min.) 8, W J Stewart (1½ min.) 9, A Hergone (½ min.) 10, J J Wright (scr.) 11, H Hancock (scr.) 12, C Roberts (1 min.) 13, W Greatrix (scr.) 14, F Abraham (scr.) 15, J F Smith (3 min.) 16, F O'Connor (scr.) 17, W R Rose (1½ min.) 18, John Smith (scr.) 19, W Middleton (scr.) 20, J S Taylor (4 min.) 21, E Megginson (5 min.) 22, T Duffus (7 min.) 23, E Ford (6 min.) 24.

John Smith and W. Middleton, scratch men, both had bad falls; Elrich, ½ min., punctured his tire about half way out, and W. Simpson met with an accident.

BALD BEAT COOPER AND KISER.

Grand Rapids, Mich., July 25.—The State meet of the Michigan Division, L.A.W., which closed yesterday, was not a financial success. To-day's professional results follow:

Half mile, match race—Bald won in two heats, with Cooper second in first heat; Kiser second in second heat. Best time 1.03 2-5.

One mile open—Arthur Gardiner, Chicago, 1; Barney Oldfield, Toledo, 2; J. H. Shelton, Peoria, 3. Time 2.15 1-5.

SATURDAY'S GAMES AND GOSSIP.

Secretary Trowbridge of the Royal Oaks states that his club was not beaten by the Brockton Colts, a team he thinks does not exist.

The Capitals would like to arrange a game with any of the following towns for Civic holiday: Oshawa, Lindsay or Peterboro. C. Hanrahan, 25 Maitland-street.

The Eastern Stars defeated the League of the Cross on Stanley Park by 10 to 6. Kennedy pitched superb ball, striking out 13 men. Batteries—Kennedy and Whelan, Walsh and Stoneham. The Eastern Stars would like a return match from the Royal Oaks for Saturday, July 31. W. A. Henderson, secretary, 384 Queen east.

The Toronto Lithographing Co. defeated Hough & Harris at the Lithographers' excursion. The feature was the heavy batting of the Lithographers. Score:

	R.H.E.
T. L. C.	2 2 6 7 1 1 1 0 *—3 9 18 3
H. & H. Co.	0 0 0 0 0 0 1 0 0—1 7 5 4

Batteries—Batty and Thornton; Smith, Beaver and Leydan.

The Young Eurekas defeated the Red Stockings by 9 to 3. Batteries—Fowler and Jordan; Hobb and Adams.

The Standards defeated the Nationals in the Junior League series by 14 to 3. The feature of the game was McFerman's all-round playing.

The Capitals defeated the Unions in their league game Saturday in Jesse Ketchum Park by 24 runs, 20 hits, 5 errors to 1 runs, 12 hits, 7 errors. Batteries—Pearson, Blakey and Clews; Spunk, Montgomery, Mackrell and Williamson.

Standing of the Intermediate League:

	Won.	Lost.	To play.
Capitals	9	3	6
Victorias	6	6	6
Diamonds	6	6	6
Unions	3	4	6

The Victorias defeated the Diamonds on the latter's grounds. Score:

	R.H.E.
Victorias	1 1 1 0 3 2 0 3 0—11 14 2
Diamonds	2 0 0 0 3 0 0 2 1—8 8 2

Batteries—Quinn and Stevenson; Wiggins, Hurst, Sweeney and Tedford.

The Monarchs defeated the Portlands. Score:

Monarchs	3 2 7 2 3 7 2 8 *—34
Portlands	2 1 0 0 2 0 0 2 0—7

Battery for winners—Slee and Varnell. The feature of the game was Slee's pitching.

The Young Wellingtons again dished up defeat to the Crawfords in a hotly contested game, the features of which were the heavy hitting of both teams and Burkhardt's brilliant catch of Valey's long drive in the ninth innings with two men on bases and only one run required to tie. The score:

Wellingtons	2 1 0 0 3 2 0 2 1—11
Crawfords	2 0 0 1 1 2 0 1 3—10

Batteries—Reid and Wiggins; Valey and Humphrey.

The Vivians defeated the Resolutes on the Don Flats. Score:

	R.H.E.
Vivians	2 4 0 3 0 1 1 0 1—12 17 4
Resolutes	4 0 4 0 0 0 0 0 0—8 8 6

Batteries—Tobin and Leslie; Ryan and O'Leary and Tobin.

The Vivians would like to arrange a game with some outside town for Aug. 2, Markham preferred. Address W. Reid, 18 Regent-avenue.

At Hamilton the scores in the Manufacturers' Baseball League were: Hunter's 10, Burrow, Stewart & Milne 9; Combed Cotton Mills 11, Sawyer-Massey Works 10.

The Regents defeated the Honeysuckles on Saturday. Score:

Regents	3 0 2 7 5 0 0 8 3—28
Honeysuckles	1 0 0 3 3 2 5 3 0 0—16

Batteries—Shea and Bregan; McKenzie and Clarke.

The Alerts were defeated by the Primroses at Island Park on Saturday before a large crowd by 11 to 12. The feature was the battery work of the Primroses, the covering of first base by Williams and the base running of Wilson for the Primroses. Score:

	R.H.E.
Alerts	0 1 3 0 2 2 1 1 1—11 13 2
Primroses	3 0 4 0 0 2 2 0 1—12 18 3

Batteries—J. Parm and C. Parm; Flanagan and Graham. Umpire—Le Hain.

The Pastimes' II. defeated the Broadways at Centre Island. Score:

	R.H.E.
Broadways	1 0 0 1 0 2 0 0 1—5 4 8
Pastimes II.	2 4 0 2 0 3 2 2 *—15 12 4

Battery for winning team—W. Good and A. Teiche.

The Elms defeated the J. D. King club on the baseball grounds by 14 to 9. Batteries—Walsh and Maddock; Reynolds, Oster and McCraney.

At Bowmanville the St. Lawrence Club of Toronto were defeated by the home team by 8 to 7. Batteries—Hardy and Gordon; Allcott and Chandler.

At Kincardine a match took place between Cargill and Kincardine, resulting in favor of Cargill by 12 runs to 10.

At Acton a good game was played. Score:

	R.H.E.
Acton	0 3 0 1 2 2 0 0 *—8 12 4
Milton	0 0 0 1 0 0 1 0 0—2 5 6

Batteries—Brush, Mahoney and Elliott; Stieber and Ryder.

SPORTING NOTES.

One race left over from Friday was decided at Grosse Point, which closed the Detroit Blue Ribbon meeting. It was won in straight heats by Javelin, who sold for $50 to $25 for the field; Palmetto Prince 2 and Reuben S. 3.

At Montreal the Nationals defeated the Sherbrooke lacrosse team yesterday in the Intermediate series by a score of 9 to 2.

The monster tricycle that has been seen resting here will take a tour through the streets at 8 o'clock to-night.

The Young Elms of Oshawa, average age 11 years, are open for challenges. Address L. Guenett or F. Finigan, Box 5, Oshawa.

The Grocers' baseball team defeated the Travelers at Cobourg on Wednesday by 23 to 8. The features were Davies' pitching and Sanderson's catching.

The annual picnic of the employes of R. G. McLean was held at Long Branch on Saturday. The sports included a road race from Sunnyside to the Long Branch gates and the annual baseball match between the compositors and press room, which was won by the compositors for the fifth time out of six games played.

AT FLEETWOOD PARK.

New York, July 25.—There was a good crowd at Fleetwood Park to see the concluding day of July meeting yesterday. Results:

2-24 class, trotting—Red Wilton won first, fourth and fifth heats and the race. Best time 2.20½. Bright Heart took third heat. Time 2.21¾. Tocsin Chimes won the second heat; no time given. The foregoing race began Friday, and was finished up yesterday, beginning with the third heat. Salp Nose, Bessie Jordan, Holly Woodnut, Prince Eugene, Bonnie S, Martha H., Kittie Maria, Col. Cupert, Alvaro, Tuder, Quartersteff, Bell Johnson and Big Ben started.

2-12 class, pacing—B. B. won third, fourth and fifth heats and the race. Best time 2.10¼. Irish won first heat; time 2.16¼; Gesner second, time 2.14¼. Gypsy M., Sir Eld, Vixen and Genevieve started.

2-18 class, trotting—Ed Lock won fourth, fifth and sixth heats and the race. Best time 2.20½. King Chimes won first and third. Best time 2.16¼. Belton won second heat, time 2.21¼. Myrtle Boy, Billie Gaines, Lassie Girl, Carrot Queen and American Wonder started.

2.19 class, pacing—Princess M., won third, fourth and fifth heats and the race. Best time 2.17½. Neal Acebner won first and second heats. Best time 2.18¾. Mark Welling, Victor, Mamie A., Mothanet, Rose, Ambryon, Little Barefoot and Monte Cristo started.

CANADIAN KENNEL CLUB.

The text of agreement entered into by the C.K.C. and A.K.C. has been generally circulated among Canadian dog fanciers, and serves to remove an erroneous impression that the C.K.C. has dissolved, which is quite incorrect. Among the advantages scored by the Canadian Kennel Club for the transfer of all its right, title and interest in what is now known as the Canadian Kennel Club Stud Book to the American Kennel Club during the continuance of this agreement are: The American Kennel Club agrees to register in its Stud Book each year without cost, two dogs, the bona fide property of any member of the said Canadian Kennel Club, in good standing. Also not to accept any kennel club in Canada as an active member unless recommended by the Canadian Advisory Board.

A nomination and executive meeting of the Canadian Kennel Club will be held at the Queen's Hotel here, on Friday, Aug. 6, at 8 p.m.

SWAM FROM DOVER TO CALAIS.

London, July 25.—Peter McNally, the Boston swimmer, who was scheduled to make an attempt to swim the English Channel on July 4, telegraphed to-day from Calais that he made the attempt yesterday, but failed. He says that he started from Dover at 11.30 a.m., and was in the water 15 hours, in which time he covered 35 miles. He landed by boat at 2.30 this morning, at a point three miles from Cape Griz Nez, in France.

A New Departure by the Wabash.

The Wabash Railroad now runs its own solid trains from Buffalo to Chicago, St. Louis and Kansas City, passing through Niagara Falls, St. Catharines, Hamilton, Woodstock, London and Chatham. These trains are the finest ever seen in Canada, being vestibuled from end to end. Wabash trains reach more large cities than any other railroad in the world. Time tables and detailed information of this most wonderful railway from any R.R. agent, or J. A. Richardson, Canadian Passenger Agent, northeast corner King and Yonge-streets, Toronto.

Cucumbers and melons are "forbidden fruit" to many persons so constituted that the least indulgence is followed by attacks of cholera, dysentery, griping, etc. These persons are not aware that they can indulge to their heart's content if they have on hand a bottle of Dr. J. D. Kellogg's Dysentery Cordial, a medicine that will give immediate relief, and is a sure cure

Insist
Upon having just what you call for when you go to buy Hood's Sarsaparilla. There is no substitute for Hood's. It is an insult to your intelligence to try to sell you something else. Remember that all efforts to induce you to buy an article you do not want, are based simply
Upon
the desire to secure more profit. The dealer or clerk who does this cares nothing for your welfare. He simply wants your money. Do not permit yourself to be deceived. Insist upon having
Hood's Sarsaparilla
And only Hood's. It is the One True Blood Purifier.
Hood's Pills easy to buy, easy to take, easy to operate. 25c.

TRUSTS Corporation OF ONTARIO.
Safe Deposit Vaults 19-21 King-street West, Toronto.
Capital.....$1,000,000
President—Hon. J. C. Aikins, P.C.
Vice-Presidents—Sir R. J. Cartwright, K.C.M.G., Hon. S. C. Wood.
Acts as Administrator, in case of Intestacy, or with will annexed—Executor, Trustee, Guardian, Committee of Lunatic, etc., and undertake all kinds of Trusts.
Moneys to invest at low rates.
Estates managed, rents, incomes, etc., collected.
Deposit Boxes to rent in Vaults, absolutely fire and burglar proof. Wills appointing the Corporation executor received for safe custody, without charge.
Solicitors bringing estates to the Corporation retain the professional care of same.
A. E. PLUMMER, Manager.
13

ERRORS OF YOUNG & OLD
Organic Weakness, Failing Memory, Lack of Energy, permanently cured by
Hazelton's Vitalizer
Also Nervous Debility, Dimness of Sight, Stunted Development, Loss of Power, Pains in the Back, Night Emissions, Dyspepsia, Seminal Losses, Excessive Indulgence, Drain in Urine and all ailments brought on by Youthful Folly. Call or address, enclosing 3c stamp for treatise,
J. E. HAZELTON,
Graduated Pharmacist, 368 Yonge-street, Toronto, Ont.

CLEANING
Summer goods of all kinds, without shrinking, require the greatest care and skill. Entrust your goods with
STOCKWELL, HENDERSON & CO.
Dyers and Cleaners,
And you will be right; who have the best reputation in Canada for this class of work. 'Phone us and we will send for goods.
103 King west, 259 Yonge-street, 772 Yonge-street and 904 Queen-street west. Express paid one way on orders from a distance.

TYPEWRITERS RENTED
—For practice or office use.
—By day, week or month.
—Only first-class machines sent.
STENOGRAPHERS
Supplied without charge to either party.
SPACKMAN & ARCHBALD,
45 Adelaide St. E., Toronto.
Largest dealers in typewriters and supplies in Canada.

LOST.

LOST—ON THURSDAY EVENING, JULY 22, between Weston and Junction, or on fifth concession of West York, a tan leather purse containing over $21 and some papers, with owner's name on. Suitable reward to anyone sending the same to The World Office.

FOR SALE.

CONTRACTOR'S PLANT—1 FLOATing steam Derrick, with 2 yard clam shell; tug St. George; 4 dump scows, 4 flat scows, 1 steam launch, 2 Diving outfits, 1-5" Ingersoll Drill—2-8" pumps, etc. Address, McNamee & Simpson, Contractors, Toronto.

NEW BRUNSWICK AND NOVA SCOTIA Plaster Paris, Star, Ensign and Dyskerhoff brands of Portland Cement. The Rathbun Company, 310 Front-street west.

HOTEL FOR SALE—APPLY TO THE Ontario Brewing & Malting Company.

ARTICLES WANTED.

BICYCLES FOR HIRE BY THE DAY, week, month, or season, at lowest living prices. Ellsworth & Munson, 211 Yonge-street, opposite Albert.

LAND SURVEYORS.

UNWIN, FOSTER, MURPHY & ESTEN, Surveyors, etc. Established 1852. Corner Bay and Richmond-streets. Tel. 1336.

BUSINESS CARDS.

MAKING UP LADIES' OWN HAIR combings into switches, specialty. Hair bought. Miss Palmer, 22 Temperance.

OAKVILLE DAIRY—473 YONGE-ST., guaranteed pure farmers' milk supplied; retail only. Fred. Sole, Proprietor.

ONTARIO VETERINARY COLLEGE, Limited, Temperance-street, Toronto, Canada. Affiliated with the University of Toronto. Session begins in October.

THE TORONTO SUNDAY WORLD IS for sale at the Royal Hotel Newsstand, Hamilton.

ARTICLES FOR SALE.

BICYCLES FOR HIRE BY THE DAY, week, month or season at lowest living prices. Ellsworth & Munson, 211 Yonge-street, opposite Albert.

FINANCIAL.

MONEY TO LOAN—CITY PROPERTY—lowest rates. Maclaren, Macdonald, Merritt & Shepley, 28 Toronto-street, Toronto.

NEW YORK STOCKS BOUGHT AND sold on margin; new syndicate commission plan, whereby investments protected. J. C. Laidlaw, 14 Janes Buildings, Toronto.

VETERINARY.

ONTARIO VETERINARY COLLEGE, Ltd., Temperance-street, Toronto, Canada. Affiliated with the University of Toronto. Session begins in October.

MARRIAGE LICENSES.

H. S. MARA, ISSUER OF MARRIAGE Licenses, 5 Toronto-street. Evenings, 680 Jarvis-street.

LUMBER.

FLOORING, SHEETING, SHELVING, doors and sash on hand and made to order; prices to suit the times. The Rathbun Company, Front-street west.

LEGAL CARDS.

JPARKES & CO., BARRISTERS, McKinnon Buildings, corner Jordan and Melinda-streets. Money to loan.

TUCKER & SPOTTON, BARRISTERS, Solicitors, etc., Owen Sound and Wiarton.

KILMER & IRVING, BARRISTERS, Solicitors, etc., 10 King-street west, Toronto. George H. Kilmer. W.H. Irving.

LOBB & BAIRD, BARRISTERS, Solicitors, Patent Attorneys, etc., 9 Quebec Bank Chambers, King-street east, corner Toronto-street, Toronto; money to loan. Arthur F. Lobb, James Baird.

GALLAGHER & BULL, BARRISTERS, Solicitors, etc., Canada Life Building, Toronto. Money to loan. Ziba Gallagher, W. P. Bull.

AMUSEMENTS.

HANLAN'S POINT!
By permission of Col. Moore and officers 13th Regiment, Hamilton, the
Band of the 13th Regiment
Under leadership of Mr. C. Robinson
will give from 3 to 5 and 7.45 to 9.45 p.m. Grand Free CONCERTS
On Tuesday, July 27th
BASE BALL
HANLAN'S POINT
To-day at 4 p.m.
Championship Baseball
PROVIDENCE vs. TORONTO
Ladies free—except Wednesdays, Saturdays and holidays
TO-NIGHT AT 8 (weather permitting)
48th Highlanders' Band
At 8.15 p.m. continuous performance
Roof Garden.
Don't forget 13th Regiment Band to-morrow at 3 and 7.45 p.m.

Tic! Toc! Tic! Toc!
Our stock of Clocks comprises every conceivable variety from the cheapest kitchen timepiece to the most elaborate drawingroom Clock, so that we are in a position to suit all tastes and all purses.
SCHEUER'S, 90 Yonge-St.,
Wholesale and Retail Jewelers.

ADAMS ADZ
Remnants!
Oilcloth Ends, all widths and lengths, to clear at 15c per yard.
Carpet Remnants, in Union, Wool, Tapestry, Brussels and Axminster. You can take it for granted that prices are right. It's a slow month and we want to clear out all odds and ends.
Broken Parlor Sets—Odd Bureaus and Washstands, Sample Springs and Mattresses; also a line of Sample Chairs. All to go regardless of cost.
Cash or Credit.
Get our terms.
ADAMS FURNITURE CO. (LIMITED) 179 YONGE ST. C.S. CORYELL, MG

TYPEWRITERS RENTED

—For practice or office use.
—By day, week or month.
—Only first-class machines sent.

STENOGRAPHERS

Supplied without charge to either party.

SPACKMAN & ARCHBALD,
45 Adelaide St. E., Toronto.
Largest dealers in typewriters and supplies in Canada.

LOST.

LOST—ON THURSDAY EVENING, JULY 22, between Weston and Junction, or on fifth concession of West York, a tan leather purse containing over $21 and some papers, with owner's name on. Suitable reward to anyone sending the same to The World Office.

FOR SALE.

CONTRACTOR'S PLANT—1 FLOATing steam Derrick, with 2 yard clam shell; tug St. George; 4 dump scows, 4 flat scows, 1 steam launch, 2 Diving outfits, 1-5" Ingersoll Drill—2-8" pumps, etc. Address, McNamee & Simpson, Contractors, Toronto.

NEW BRUNSWICK AND NOVA SCOTIA Plaster Paris, Star, Ensign and Dyskerhoff brands of Portland Cement. The Rathbun Company, 310 Front-street west.

HOTEL FOR SALE—APPLY TO THE Ontario Brewing & Malting Company.

ARTICLES WANTED.

BICYCLES FOR HIRE BY THE DAY, week, month, or season, at lowest living prices. Ellsworth & Munson, 211 Yonge-street, opposite Albert.

LAND SURVEYORS.

UNWIN, FOSTER, MURPHY & ESTEN, Surveyors, etc. Established 1852. Corner Bay and Richmond-streets. Tel. 1336.

BUSINESS CARDS.

MAKING UP LADIES' OWN HAIR combings into switches, specialty. Hair bought. Miss Palmer, 22 Temperance.

OAKVILLE DAIRY—473 YONGE-ST., guaranteed pure farmers' milk supplied; retail only. Fred. Sole, Proprietor.

ONTARIO VETERINARY COLLEGE, Limited, Temperance-street, Toronto, Canada. Affiliated with the University of Toronto. Session begins in October.

THE TORONTO SUNDAY WORLD IS for sale at the Royal Hotel Newsstand, Hamilton.

ARTICLES FOR SALE.

BICYCLES FOR HIRE BY THE DAY, week, month or season at lowest living prices. Ellsworth & Munson, 211 Yonge-street, opposite Albert.

FINANCIAL.

MONEY TO LOAN—CITY PROPERTY at lowest rates. Maclaren, Macdonald, Merritt & Shepley, 28 Toronto-street, Toronto.

NEW YORK STOCKS BOUGHT AND sold on margin; new syndicate commission plan, whereby investments protected. J. C. Laidlaw, 14 Janes Buildings, Toronto.

VETERINARY.

ONTARIO VETERINARY COLLEGE, Ltd., Temperance-street, Toronto, Canada. Affiliated with the University of Toronto. Session begins in October.

MARRIAGE LICENSES.

H. S. MARA, ISSUER OF MARRIAGE Licenses, 5 Toronto-street. Evenings, 589 Jarvis-street.

LUMBER.

FLOORING, SHEETING, SHELVING, doors and sash on hand and made to order; prices to suit the times. The Rathbun Company, Front-street west.

LEGAL CARDS.

PARKES & CO., BARRISTERS, McKinnon Building, corner Jordan and Melinda-streets. Money to loan.

TUCKER & SPOTTON, BARRISTERS, Solicitors, etc., Owen Sound and Wiarton.

KILMER & IRVING, BARRISTERS, Solicitors, etc., 10 King-street west, Toronto. George H. Kilmer, W.H. Irving.

LOBB & BAIRD, BARRISTERS, SOLICITORS, Patent Attorneys, etc., 9 Quebec Bank Chambers, King-street east, corner Toronto-street, Toronto; money to loan. Arthur F. Lobb, James Baird.

GALLAGHER & BULL, BARRISTERS, Solicitors, etc., Canada Life Building, Toronto. Money to loan. Ziba Gallagher, W. P. Bull.

AMUSEMENTS.

HANLAN'S POINT!

By permission of Col. Moore and officers 13th Regiment, Hamilton, the

Band of the 13th Regiment

Under leadership of Mr. G. Robinson
Will give from 3 to 5 and 7.45 to 9.45 p.m. Grand Free CONCERTS

On Tuesday, July 27th

BASE BALL

HANLAN'S POINT
To-day at 4 p.m.
Championship Baseball
PROVIDENCE vs. TORONTO
Ladies free—except Wednesdays, Saturdays and holidays

TO-NIGHT AT 8 (weather permitting)
48th Highlanders' Band
At 8.15 p.m. continuous performance
Roof Garden.
Don't forget 13th Regiment Band to-morrow at 3 and 7.45 p.m.

Tic! Toc! Tic! Toc!

Our stock of Clocks comprises every conceivable variety from the cheapest kitchen timepiece to the most elaborate drawingroom Clock, so that we are in a position to suit all tastes and all purses.

SCHEUER'S, 90 Yonge-St.,
Wholesale and Retail Jewelers.

Sure-Death Gunpowder

has been pronounced by experts to be the cleanest, quickest and most penetrating on the market. After August 1st it will be in the hands of all leading dealers. Ask for it. Price 40c a lb.

Canadian Agents:

The Griffiths Corporation,
LIMITED,
235 and 235½ Yonge Street, Toronto.

PROVIDENCE WON A GAME.

Toronto Made Many Errors in the Second.

RUDDERHAM WAS VERY EASY

They Banged Him All Over the Lot for a Total of 23 Bases.

In the First Game the Irwinites Scored Five at the Start and Made it Easy—Freeman Put the Ball Over the Fence in Each Contest—Lyons' Home Run Sent in Three Others.

Arthur Irwin's Toronto team of ball-tossers outplayed the champions from Providence in two games Saturday afternoon at Hanlan's Point if the Islanders' errors could be cut out of the second contest. Toronto won the first 8 to 5 and lost the other, 5 to 10. The Greys were outbatted in both games. In the first there was only one error on each side, and in the second the visitors keps up their good work in the field, while the Torontos were up in the air all the way. Providence scored as many hits as did Toronto in the 2 o'clock event, but the other fellows' hits were all singles, while ours were good for 16 bases, due to a pair of doubles and Freeman's usual contribution over the fence. Of the runs in the first game four of Toronto's were earned, while Providence had only 3. In the second Toronto batted around another quartet, while Murray's men would never have scored without the aid of their opponents' errors. And still Rudderham developed a monkey grin, just as if they weren't hitting him.

FIRST GAME.

Toronto cinched the opening event at the outset. Lust and White retired on grounders to Braun. McGann seat out a clean double to right centre. Casey took a pass and Freeman's home run came in. Another base on balls to Smith, Wagner's hit past Drauby that sent the Doctor to third, a stolen base and Taylor's working single sent in two more. Dineen was grateful to his troubled brother and struck out.

Providence worked one around in the third, Murray going to first and second on battery errors and the other two bases on a hit-and-run play with Braun.

Two singles, a double and a sacrifice gave Toronto two in the fifth, and when the game was practically won and lost the visitors accepted four in the seventh and eighth on singles and one base on balls.

Lush got around in the ninth on his hit, a stolen base, Dixon's wild throw and McGann's grounder to Cooney. Braun was troublesome all through—with his mouth—and was put out of the game in the ninth when there was only one hand to retire, and Hodson induced Casey to send up a foul fly to close Toronto's half.

Dineen pitched a great game and fielded magnificently. The four infielders were all applauded for clever work, and Lush was the only one in the garden that had any difficult catches to make, and he got under five with neatness and despatch.

Toronto—	A.B.	R.	H.	O.	A.	E.
Lush, c.f.	3	1	1	5	0	0
White, l.f.	5	0	0	1	0	0
McGann, 1b	5	2	2	12	0	0
Casey, c.	2	1	0	1	0	0
Freeman, r.f.	4	2	3	0	0	1
Dr. Smith, 3b.	2	1	1	0	6	0
Wagner, s.s.	4	1	2	3	6	0
Taylor, 2b.	4	0	2	5	2	0
Dineen, p.	4	0	0	0	5	0
Total	33	8	11	27	19	1

Providence—	A.B.	R.	H.	O.	A.	E.
Weigand, 2b.	5	1	0	1	4	0
Lyons, c.f.	5	1	3	1	0	0
Knight, l.f.	4	0	1	2	0	0
Dixon, c.	5	0	1	4	2	1
Drauby, 1b	5	0	0	14	0	0
Cooney, s.s.	5	1	2	3	4	0
Bassett, 3b.	3	1	1	1	0	0
Murray, r.f.	3	1	2	1	0	0
Braun, p.	4	0	1	0	4	0
Hodson, p.	0	0	0	0	0	0
Total	39	5	11	27	16	1

Toronto	5	0	0	0	2	0	0	1	—8
Providence	0	0	1	0	0	0	2	2	0—5

Earned runs—Toronto 4, Providence 3. Two-base hits—McGann, Freeman, Wagner. Home run—Freeman. Sacrifice hit—Casey. Stolen bases—Lush 2, Freeman, Wagner. Passed ball—Casey. Bases on balls—By Braun 4, by Dineen 3. Batsmen hit—By Braun 2. Struck out—By Braun 3: McGann, Dineen 2; by Dineen 1: Bassett. Left on bases—Toronto 5, Providence 10. Time—2 hours. Umpire—Brady.

SECOND GAME.

Toronto sent around a run earlier in the second than in the opening game. White smashed the circuit on his double and McGann's single, but the tallying stopped there for five innings, and in the meantime the foreigners rolled up seven.

In the second Drauby's double, a base on balls and Wagner's unnecessary throw in an attempt to stop Murray's inflelo hit, the ball going to the track, scored two men. Then, in the awful fifth, after the side should have been easily retired, five men got around—four of them on Lyons' hit over the fence with two hands gone. Besides the homer the only hit was Bassett's single. This simple stick work, with a base on balls, a batsman struck and two errors did the business. One in the seventh and two in the eighth, none of them earned, completed their score.

Toronto's next run was Freeman's hit over the band stand, and he was the first man up. Smith was safe on a dropped third strike, and he scored on Taylor's two-base hit. Wagner made the circuit in the eighth on his bang to left field, but there was no one on the bases. They earned another in the ninth on clean hitting. White's single and McGann's double. Williams kept the hits perfectly scattered, but the men behind him helped the champions around. He had good control, allowing only four men to walk. Rudderham had better, however, but when the ball went over it was hit hard enough, a total of 23 bases, and still he grinned. Score:

Toronto—	A.B.	R.	H.	O.	A.	E.
Lush, c.f.	5	0	0	2	1	0
White, l.f.	5	2	4	1	0	0
McGann, 1b.	5	0	2	12	0	1
Snyder, c.	5	0	1	3	2	2
Freeman, r.f.	5	1	1	0	1	1
Dr. Smith, 3b.	5	1	0	2	1	2
Wagner, s.s.	4	1	2	2	4	2
Taylor, 2b.	4	0	2	1	4	1
Williams, p.	4	0	2	0	2	1
Total	42	5	14	*23	15	10

*Murray out on infield fly.

Providence—	A.B.	R.	H.	O.	A.	E.
Weigand, 2b.	4	2	1	4	2	1
Lyons, c.f.	5	1	2	1	0	0
Knight, l.f.	5	0	1	1	0	0
Dixon, c.	5	1	1	6	0	1
Drauby, 1b.	3	2	1	7	3	0
Cooney, s.s.	2	2	0	3	4	0
Bassett, 3b.	4	1	1	0	2	1
Murray, r.f.	4	0	1	3	0	0
Rudderham, p.	3	1	1	2	0	0
Total	35	10	9	27	11	3

Toronto	1	0	0	0	0	2	0	1	1—5
Providence	0	2	0	5	0	0	1	2	*—10

Earned runs—Toronto 4. Two-base hits—White, McGann, Taylor. Home runs—Freeman, Wagner, Lyons. Sacrifice hit—Rudderham. Stolen bases—Williams, Cooney. Bases on balls—By Williams 3. Batsmen hit—By Williams 1. Wild pitch—Rudderham 1. Struck out—By Rudderham—6—Lush 2, Snyder, Smith, Wagner, Taylor; by Williams—3—Weigand 2, Dixon. Left on bases—Toronto 10, Providence 6. Double plays—Cooney to Weigand to Drauby, Lush to Snyder. Time—2.20. Umpire—Brady. Attendance—4500.

PROVIDENCE AGAIN TO-DAY.

Providence will make a dying effort to take the game to-day, and Yellow Braun has asked to go on the slab again. The loquacious artist stayed over for a rest that will be turned into a tired feeling when the Toronto hitters begin to pound the ball back at his head. Gaston and Casey will be in the points for the Torontos.

SCORES ON SATURDAY.

Eastern League: Buffalo 2, Springfield 7 (1st game); Buffalo 11, Springfield 6 (2nd game); Syracuse 6, Scranton 5; Montreal 17, Wilkes-Barre 9.

National League: Pittsburg 16, Baltimore 3; Cleveland 9, Philadelphia 0; Cincinnati-Brooklyn, wet grounds; Louisville 2, Boston 5; Chicago 3, New York 7; St. Louis 7, Washington 5.

EASTERN LEAGUE STANDING.

	Won.	Lost.	Pct.
Syracuse	46	32	.589
Buffalo	45	32	.583
Springfield	39	31	.557
Toronto	42	34	.546
Providence	39	37	.513
Scranton	34	33	.507
Montreal	28	45	.383
Wilkes-Barre	20	48	.294

Games to-day: Providence at Toronto, Springfield at Buffalo; Wilkes-Barre at Montreal; Scranton at Syracuse.

BASEBALL ON SUNDAY.

At Syracuse—Both Malarkey and Hodson were effective, but the Stars' hits were more opportune, and they scored after an interesting game. Umpire Gruber is still ill, and Mason of the Stars officiated. There was not a kick on his decisions, Braun being out of the game. Score:

										R.	H.	E.
Syracuse	0	2	0	0	1	0	0	0	*—3	10	1	
Providence	0	0	2	0	0	0	0	0—2		8	0	

Batteries—Malarkey and Ryan; Hodson and Dixon.

At Montreal—The heaviest hitting ever seen in Montreal characterized the game. Belcourt, the local amateur, pitched his first game, and held the Wilkes-Barre Club down to eight hits. The centre field fence was 30 feet short, and the result was that eight home runs were scored. The attendance exceeded 3000, and all were wild with enthusiasm. Score:

										R.	H.	E.
Montreal	1	7	6	3	4	0	0	1	0—22	21	0	
Wilkes-Barre	0	0	0	4	3	0	0	0	0—7	8	5	

Batteries—Belcourt and Berger; Odwell, Meaney and Sondlic.

At St. Louis: The Browns and Washingtons played a double header at Sportsman Park. Each team won a game. Score:

First game— R. H. E.
Washington ... 2 0 1 0 0 0 0 0 0—3 6 3
St. Louis ... 1 0 0 0 2 0 0 0 1—4 12 2

Batteries—King and Farrell; McDermott and Douglass.

Second game— R. H. E.
Washington ... 0 3 0 1 1 0 2 0 1—8 10 0
St. Louis ... 0 0 0 0 0 0 0 0 0—0 7 5

Batteries—Mercer and McGuire; Lucid and Douglass.

At Buffalo: A big crowd saw the Bisons defeated. Buffalo scored but once, a home run by Gray in the fifth innings. Neither team tallied again until the ninth, when the Ponies caught on, and by good batting, aided with a couple of errors, tallied up four runs. Score:

R. H. E.
Springfield .. 0 0 0 0 0 0 0 0 4—4 6 3
Buffalo .. 0 0 0 0 1 0 0 0 0—1 9 2

Batteries—Mains and Duncan; Gray and Zahner.

At Chicago: Dahlen was in his old place at short the first time since May 30, and his brilliant work won the game. He assisted in three double plays and scored the only run by stealing home from third while Cunningham and Werden were holding an argument at first. Rain stopped the game after the Colonels had been retired in the seventh. Score:

R. H. E.
Chicago ... 0 0 0 1 0 0 *—1 6 0
Louisville ... 0 0 0 0 0 0 0—0 7 3

Batteries—Callahan and Kittridge; Cunningham and Wilson.

At Cincinnati: Over 4000 people saw the Reds defeat the Brooklyns two games. Dunn, who pitched for the visitors, in the second game, was hit freely after the fourth innings. In the fifth, the Reds scored six runs on five singles and two doubles. Score:

First game— R. H. E.
Cincinnati ... 2 0 0 1 3 1 0 0 *—7 10 3
Brooklyn ... 2 0 0 1 0 1 0 0 0—4 11 3

Batteries—Dwyer and Peitz; Kennedy and A. Smith.

Second game— R. H. E.
Cincinnati ... 0 0 0 0 6 2 3 0 *—11 14 1
Brooklyn ... 3 0 0 1 0 0 0 0 0—4 6 2

Batteries—Breitenstein and Peitz; Dunn and Grim.

At Cleveland: The largest crowd of the season out at a ball game was at League Park. Wilson was invincible until the eighth innings, when the Orioles found him, and in the ninth they tied the score, making seven hits in the two innings. Young was put in to save the game, but after two were out in the 10th, Kelly and Stenzel doubled, scoring the winning run. Score:

R. H. E.
Baltimore ... 0 0 0 0 0 0 1 2 2 1—6 13 3
Cleveland ... 1 0 1 0 1 0 1 0 1 0—5 10 1

Batteries—Wilson, Young and Zimmer; Corbett, Clark and Bowerman.

GLENCAIRN II. WILL DEFEND.

Montreal, July 25.—The tenth and last race in the Ross series of the Royal St. Lawrence Yacht Club, to decide the yacht that will race in the international race, was sailed yesterday on Lake St. Louis. Contrary to the general wish, Mr. Duggan's Avoca did not start, so the six yachts to cross the line were Glencairn II., Maida, Millie, Rogue, Glenowen and Islander. The wind was at first tricky, northeast, which was rather more than squally to suit some of them. As a result, two masts were badly sprung, the Maida and Glenowen being the unlucky ones, and in addition, there were protests and counter protests. Glenowen protested Rogue for fouling, and Islander had a similar complaint against Nellie. Glencairn won handily, with a clean five minutes to spare. She got through without trouble of any sort. The race was a run out to a buoy in Valer's Bay and a beat back. Glencairn led from the start, and was never in danger.

TORONTO'S L.Y.R.A. REGATTA.

To-morrow the L.Y.R.A. regatta, under the auspices of the R.C.Y.C. will take place over the lake course, south of the Island. The race between the Oriole of Toronto and Priscilla of Cleveland should be a good one. The start in the schooner class, in which these yachts are entered, will be made at noon. There will be races for 37-foot class, 32-foot class, and in each of these events there will be three prizes given. The Queen City Club offers special prizes for the 27 and 22-foot classes.

IN THE NATIONAL CIRCUIT.

Providence, July 25.—The results in the professional events at Crescent Park Cycle Track, National Circuit, yesterday were:

Half mile open—Orlando Stevens, Buffalo, 1. Time 1.02 1-5.

One mile open—Major Taylor, Boston, 1; C. R. Newton, Stafford Springs, 2; Watson Coleman, Springfield, 3.

Two mile handicap, professional—Nat Butler, Cambridgeport (scratch) 1. Time 4.32.

FT. ERIE'S LONG GAME ENDS

A List of Winning Owners for the 30 Odd Days.

GREEN MORRIS AT THE TOP.

Many Toronto Horsemen Genuinely Inside the Money.

Lobengula and Skate Earned the Most Oats—Randall Heads the List of Jockeys—Meadowthorpe Beat Toki at Oakley—Entries for Opening Day at Hamilton.

Buffalo, July 25.—During the meeting just closed at the track across the river the association distributed $59,280 in purses and about 100 horsemen had a part on the division of that. Green B. Morris, the veteran of the American turf, heads the list of winning owners with $2505, much of which was made by his stake horse Lobengula.

George W. Innes, the owner of Skate, the fastest horse in the country for the present year, is second on the list and he has $2275 credited to him. Of that amount Skate brought most.

The names of the owners who won $500 or over are as follows:

G. B. Morris	$2,505
G. W. Innes	2,275
R. Bradley	1,975
F. A. Miles	1,835
J. M. Murphy	1,755
Cougle & Creveling	1,690
Ed Steeds	1,605
J. S. Wadsworth	1,665
A. Beck	1,525
W. J. Smith & Co	1,535
A. Shields	1,440
Rother & Gorman	1,410
D. A. Boyle	1,385
W. F. Dunspaugh	1,335
Sykes & Cherilton	1,325
J. B. Respess & Co	1,250
M. Gibson	1,145
W. C. Hayes	1,095
Ed. Peters	990
T. D. Sullivan	915
J. F. Quigley	895
W. Oliver	855
M. J. O'Brien	835
Simon Cohen	830
Roy Carruthers	735
W. F. Maclean	715
D. R. Levy	690
W. Jennings	690
H. Stover	685
F. Shafer	635
Hutchinson & Williamson	630
John Brennan	600
A. F. Brown & Co	600
L. Elmore	585
Higgins & Mannix	580
J. Flynn	550
J. N. Parr, jr	550
J. C. Dixon	535
Mrs. R. Bradley	530
Capt. Forrester	525
J. O. Gray	520
A. J. Murphy	515

Those who won between $500 and $200 are: W A Porter $480, Brown & Ward $470, C F Dwyer $450, Harland & Co $450, Lansdowne Stable $440, J G Judson $415, R Davies $415, George Horn, jr., $410, N K Boyd & Co. $405, James Sennett $400, Heneshall & Wrightington $400, Bennington & Gardner $400, Jennings & Jordan $390, Engleman & Fields $375, J Carroll $425, Captain Crean $355, A N Smillie $315, Mrs W W Lyles $315, B L Knowlton $300, E W Fitzgerald $290, W T Woodford $290, J F Warner $285, W J Roche $285, N Dyment $275, A Decker $270, G W Metne $250, E M James $250, Mrs L D Gray $230, P T Chinn $230, Covington & Kent $230, W J Ralston $230, Kittleman Bros. $215, F L Slocum $215, H Hamlin $200, George Mills $200.

Randall heads the list of the jockeys. Out of the seventy-four mounts he got twenty-four firsts, thirteen seconds, fifteen thirds and was unplaced twenty-two times. The standings given below are only those of the boys who won at least one race, a number having started and never having won a first.

	1st.	2d.	3d.	Unplaced.
Randall	24	13	15	22
Sullivan	20	15	16	28
Milburn	12	6	4	18
Neumeyer	11	9	2	13
T. Powers	10	13	14	50
Flint	10	8	9	18
Ballard	10	7	8	10
McGlone	8	10	16	23
Irving	7	6	2	8
Wiley Jones	6	7	3	22
Nostrand	5	9	6	20
McReynolds	5	8	7	31
Knapp	5	3	5	4
Hopkins	5	3	3	16
Murray	4	2	3	3
Walker	4	1	0	1
Dean	3	4	6	5
Corder	3	3	3	10
Lendrum	3	7	6	45
J. Shields	3	3	1	10
Spencer	2	4	4	7
VanDusen	2	3	2	2
W. Shields	2	2	0	2
McCann	2	1	1	6
W. Forbes	1	4	13	19
J. Jackson	1	4	2	20
D. Davis	1	0	2	4
McGuigan	1	0	0	5
Coyle	1	1	3	5
Nlyon	1	3	3	17

GET-AWAY DAY AT FORT ERIE.

Buffalo, July 24.—This was get-away day at Fort Erie. Nearly all the horses have left or are leaving for Hamilton, Windsor or the East. There were seven races carded, but one was declared off on account of the lateness of the program's start. Three favorites and three outsiders won. Track heavy; weather cloudy. Summary:

First race, selling, ¾ mile—St. Cyr, 112 (Knapp), 7 to 1, won by three lengths; Alice W., 105 (W. Jones), 8 to 1, 2; Deanwood, 108 (Sullivan), 7 to 1, 3. Time 1.21¼. Kennebunk also ran.

Second race, ⅞ mile, selling—Banquo II., 103 (Powers), even, wonpy three lengths; L.B., 102 (Sullivan), 7 to 1, 2; James Marroe, 106 (W. Jones), 11 to 5, 3. Time 1.33. Frank Jaubert, Louise N., Vice Regal also ran.

Third race, selling, 4½ furlongs—Celia Dean, 103 (Sullivan), 7 to 5, won by four lengths; The Cid, 114 (Knapp), 7 to 2, 2; Pinkerton Scout, 102 (Nostrand), 3. Time 1.00¾. Annetburn, Getabout, Princess Minette and Caspian also ran.

Fourth race, maidens, 5½ furlongs—Free Lance, 107 (Sullivan), even, won by three lengths; The Planter, 107 (W. Jones), 11 to 5, 2; Stachelberg, 107 (Powers), 6 to 1, 3. Time 1.13. Snap Shot also ran.

Fifth race, maidens, 5½ furlongs—Sweet Avon, 102 (Hopkins), 5 to 1, won by three lengths; Bob Leach, 104 (Sullivan), 7 to 5, 2; Cheatham, 104 (McReynold), 3 to 1, 3. Time 1.12½. Beauzetta, Right Chance and Hardy Lee also ran.

Sixth race, selling, ⅝ mile—Fonnetta, 107 (Nostrand), 8 to 1, won by a neck; Wrangling Duchess, 107 (W. Taylor), 4 to 5, 2; Barometer, 107 (McGlone), 3 to 1, 3. Time 1.06½. Edna D. also ran.

CLOSED WITH RAIN.

New York, July 24.—This was the closing day of the Brighton Beach first meeting, and, as usual, the spectators had to seek cover from a heavy rainstorm that came up during the afternoon. There was a large crowd present. The feature of the day was the Cyclone Handicap for 2-year-olds, in which Voter was down to carry 133 pounds, and beat a lot of others of fair quality. Summary:

First race, 5 furlongs, selling—Klepper, 107 (Littlefield), 3 to 1, won by half a length; Concord, 111, 2; Fireside, 101, 3. Time 1.04⅘.

Second race, 6 furlongs—Michael III., 97 (Sloan), 3 to 5, won by three lengths; Mont D'Or, 85, 2; Sly Fox, 90, 3. Time 1.17¼.

Third race, 1 1-16 miles—Premier, 120 (Sloan), 2 to 5, won by two lengths; Cassette, 114, 2; Miss Prim, 102, 3. Time 1.43¾.

Fourth race, Cyclone, 5 furlongs—Voter, 122 (Sloan), 1 to 2, won by two lengths; Bill Ali, 112, 2; Cleophus, 125, 3. Time 1.03¼.

Fifth race, Venture, 5 furlongs, selling—Demagogue, 107 (Penn), 11 to 10, won by three lengths; Fixed Star, 102, 2; Nosey, 97, 3. Time 1.04½.

MEADOWTHORPE'S STAKES.

Cincinnati, July 24.—The Moerlein Stakes, for 3-year-olds and upward, 1⅛ miles, was run at Oakley to-day over a track covered with water and mud. Meadowthorpe won the race in a hard drive by a neck from Loki. Four thousand people witnessed the day's sport. Three favorites and three second choices were the winners. Summaries:

First race, 5 furlongs—Hurley Jewley, 108 (Pigott), 4 to 1, 1; Lillian Belle, 108, 2; My Maryland, 110, 3. Time 1.13¾.

Second race, 7 furlongs, selling—Harry Gaines, 93 (Huston), 2 to 1, 1; Galley West, 101, 2; J.P.B., 107, 3. Time 1.33¾.

Third race, 5 furlongs, selling—Chicopee, 108 (C. Reiff), 4 to 1, 1; Wilson, 103, 8; Merdecal, 101, 3. Time 1.05½.

Fourth race, the Moerlein Stakes, 1⅛ miles—Meadowthorpe, 108 (T. Murphy), even, 1; Loki, 120 (J. Hill), 7 to 5, 2; Lake View Palace, 98 (Huston), 9 to 2, 3. Time 2.01.

Fifth race, mile—Rangoman 1, Eddie Burke 2, Box 3. Time 1.47½.

Sixth race, 7 furlongs, selling—Geyser, 105 (Piggott), 11 to 20, 1; Madriline, 102, 2; Moncrelth, 101, 3. Time 1.33¾.

RUNNING MEETING.

Hamilton Racing Association, Jockey Club tracks, Tuesday, July 27, to Aug. 9. Admission, 50 cents; reduced railway rates. J. M. Lottridge, chairman; F. E. Nelson, secretary; R. B. Harris, treasurer; J. J. Burke, presiding judge; John R. Walker, starter.

HAMILTON ENTRIES.

Hamilton, July 25.—All the stalls at the Jockey Club track are full, and race horses had to be sent to James' track and Tuckett's farm to-night. About 250 horses are here. Dwyer's Harrington arrived this evening on train of 10 cars, all loaded with gallopers. W. F. Maclean's string of 13 came in with Adam Beck's eight thoroughbreds. Virginia Bradley has 10 runners, Gorman Rothert 6, A. Orpen 13, Hutchinson & Williams 5, Oliver 5 and Garner 7. The races start on Tuesday, when six races will be on the card, as follows:

First race, ⅝ mile—Wathen 105, Kinney 100, Cyclone 118, Senator M. 96, Bombardon 103, Friendship 107, Fratello 93, Harrington 118, Jolly Son 107, The Elector 103, No Chance 100, Odd Genius 107, Logan 118, Our Johnny 110.

Second race, mile, 3-year-olds—Rideau 109, Kinney 104, L.B. 109, Free Lance 112, Protens 112, Collateral 107, Right Chance 104, Kenosha 107, Braxey 107.

Third race, 1 1-16 miles, handicap—Old Saugus 108, Lady Doleful 105, Nimrod 118, Anna Lyle 90, Logan 112, Our Johnny 110.

Fourth race, ⅝ mile, 2-year-olds—Pearl 112, Wink 105, Cliffondale 105, Water Crest 115, Plantain 105, Lady Dorothy 105, V.R. Customs 108, Celia Dean 105, Beguile 108, Hume 108, George Jr. 108, Lady Disdain 110, Komurasaki 110, Wilfrid Laurier 108.

Fifth race, ⅞ mile—Alamo 106, Nellie Bland 102, Louise N. 102, Ellsmere 104, Zeal 102, High Tide II. 104, St. Cyr 106, Vice Regal 104, Mirage 109, Devault 107, Reiff 106, The Duchess 102.

Sixth race, 1⅛ miles, steeplechase—Rover, 168, Springal 147, Brother Bob 150, Prince Mark 143, Dodo 140, Somersault 148, Don Pedro 155, Morvena 135, Carmel 148, Clark 140, King Kenn 135.

Joseph J. Burke will be presiding judge, and John R. Walker will make his first appearance in the position of starter.

SAILING IN A GALE.

Cobourg, July 25.—It was in a regular gale of wind, and the heaviest sea that has been experienced at any regatta in some years, that the second regatta of the L.Y.R.A. Circuit took place here yesterday. The Aggie and Zelma of the 42-footers were the first to cross the line. They did so at 10.15. The lake buoy could not be found by any of the crews, and the Sylvia's crew, for it. The results were: 42-footers, start 10.15. Zelma finished 2.04.15; Aggie dropped out. 37-footers, start 10.30—Dinah finished 2.28.15. Vision, first round, 1.58.10; Vivia did not finish. 23-footers, start 10.40—Normacy dropped out. 27-footers, start 10.50—Kestrel finished 1.27.50; Hiawatha finished 1.33.55; Sylvia finished 1.56.30; Wona dropped out; Mirage dropped out. 22-footers, start 11.00—Pedro finished 2.10.45.

Durnan and Rice have arranged a race with the Lynch brothers, to be rowed at an early date. Durnan will row at 152 and Rice at 158 pounds.

Jimmy Rice will row the winner of the Brown-Carruthers race at Peterboro on Aug. 19. The Brown-Carruthers race is on July 28.

For the English Derby of 1899 August Belmont has entered two horses, Richard Croker two, J. R. Keene three, Pierre Lorillard two and Foxhall Keene one. The Oaks of 1899 Croker has entered three, J. R. Keene two and Pierre Lorillard two.

Owing to the splendid reputation the Athenaeum Club band made at the Chatham meet, it has been engaged to go to Brockville with the Argonauts to attend the international regatta.

All the members of the Rosedale Lacrosse Club are requested to attend practice on Monday evening at 7 p.m., after which a meeting will be held to discuss important business.

CLEVELAND Bicycles Good Second-hand WHEELS

THE WHEEL OF '97

that have been thoroughly overhauled and are equal to any other new $100 machine, at *Wonderfully Low Prices.*

Juvenile Bicycles—Boys' and Girls'—half-a-dozen, *selling at cost.*

Bicycle Lamps (Special)—50c, 75c, 85c and $1.00.

H. A. LOZIER & CO., 169 Yonge-st.

THE BON MARCHE, 7 and 9 King Street East, TORONTO.

GREAT BARGAIN CHANCES EVERY DAY THIS WEEK

The Greatest Sale of Summer Goods Ever seen in the Queen City is Now Going on at THE BON MARCHE

JUST THINK OF THESE PRICES:

Fine American Up-to-Date Organdie Muslins at 5 cents, worth 10 cents.
Another Better Lot of Fine French Dress Muslins at 10 cents, worth 20 cents.
Only 4,000 left of those Straw Hats for Ladies, Misses and Children, Boys and Girls, at 5 cents, worth 25 and 50 cents.

Funeral Notice

The PROPER furnishing and conducting of FUNERALS at a cost that does not make them a burden an ART with us.

W. H. STONE,
YONGE-343-STREET
'Phone 932.

THE CHANCE OF A LIFETIME

$100 '97 HYSLOP BICYCLES FOR $50.

THE HYSLOP HYSLOP BROS TORONTO

If you are thinking of getting a Bicycle get a **HYSLOP,** and save $50.
$100 High-grade Hyslop Bicycles will be sold to-day for $50.

We have always been foremost in establishing the precedence for the bicycle business in Canada. This we have only been enabled to do by thoroughly knowing the business we are in and by recognizing public demands as soon as the public indicate what their demands are. We are now convinced that the public desire **the Highest Grade Bicycle at $50.** We have therefore determined to sell our $100 '97 Hyslops at $50 each.

We do not claim that our second-hnnd wheels are as good as any new $100 wheel built. We do claim, however, that there is no better bicycle made in the world to-day than our '97 Hyslop.

Our material, workmanship, design and finish are unsurpassed, making our wheel at least the equal of any bicycle in the world, and, when fitted with the automatic brake, worth at least, in addition to the rider's safety, the price of the best wheel made.

This is **a big sacrifice,** and on the wheels yet in stock will mean a tremendous loss, but we think by clearing out the stock we will be enabled to devote all our energies to the perfecting of methods of manufacture, so that we will be in a position in 1898 to supply the public with a bicycle equul to **the '97 Hyslop for $50,** and yet make a small prof

THE T. EATON Co. LIMITED

190 Yonge St. Canada's Greatest Store. Toronto.

190 YONGE STREET, July 26, 1897.

Store Closes To-day at 5 o'Clock.

Cheaper Linens.

On account of the big outlet we have for worthy goods, manufacturers give us the first chance to buy any surplus stocks they may wish to sell at reduced prices. Last week we told you of an unusual Linen purchase which we emphasize to-day by quoting these exceptionally low prices.

Superior Quality Fine Bleached Double Damask, choice range of new designs, satin finish, 72 inches wide, regular $1 yard, special at ... 75c

68-inch Fine Bleached Damask, guaranteed pure linen, gloss bleach designs, fine pin spots, regular 75c a yard, special at ... 50c

70-inch Bleached Damask, superior quality in finish and bleach, guaranteed pure linen, new designs, regular 70c a yard, special at ... 53c

Fine Bleached Devonshire Huck Towels, all pure linen, soft grass bleach, pure white, fringed, with and without damask borders, also hemmed ends, size 20 x 40, regular 35c a pair, special at ... 25c

72-inch Half Bleached Damasks, guaranteed pure linen, superior quality, Irish manufacture, new patterns, regular 65c a yard, special at ... 50c

62-inch Half Bleached Loom Damasks, fine finish, Irish manufacture, regular 35c a yard, special at ... 25c

Bleached Damask Table Cloths, assorted, in single and double damasks, large choice of very new patterns, size 2 x 2½ yards, regular $2.50 each, for ... 1.75

Bleached German Damask Tray Cloths, with heavy knotted fringe and open work ends, sides and centres, size 20 x 30, regular 45c each, special at ... 29c

Hemstitched. Applique Linen Table Covers or Shams, in choice new patterns, size 32 x 32, regular $1.20 each, special at ... 85c

300 doz. Fine Bleached Damask Napkins, Irish manufacture, choice range of new patterns, all pure linen, 20 inches square, regular $1.50 dozen, special at ... 1.09

Fine Linen Hemstitched Tray Cloths, with fancy open work corners and centres and plain hemstitch, size 20 x 30, regular 35c each, special at ... 25c

There is always a demand for Linens the year round, but when you can buy at such prices you can afford to anticipate your needs and buy now.

Dressmaking Needs.

This department has been receiving our special attention for some time. In our opinion we never were in a better position to supply Dressmaking needs of every sort. The quality of the goods, the excellent assortment and the little bits of prices will appeal to every economical shopper:

Black Jet and Colored Metal Buttons, in large assortment of patterns, medium size, regular 10c per doz., special, 2 doz. for ... 5c

Standard Dress Shields, in old gold, black, fawn, grey and cardinal, regular 10c per set, special at ... 5c

5-Clasp Corset Steels, in spoon, busk and straight steel, with ½ and 1 inch under steel, in grey and white, regular 9c per set, special at ... 4c

Best Quality Rubber Dress Shields, Nainsook, covered, in size two only, regular 20c pair, special at ... 5c

Best Quality Six-Cord Spool Cotton, in black and white, Nos. from 10 to 80, regular 4c spool, special, 3 for ... 5c

Victoria Crochet Cotton, No. 40, in plain and variegated colors, regular 5c each, special, 3 for ... 10c

Linen Spools of 100 yards each, good quality, in colors of black, white and drab, regular 5c each, special, 3 for ... 5c

Pearl Corset Shields, prevent corsets from breaking at the sides, regular 25c per pair, special at ... 5c

Leather Skirt Binding, in colors of Brown, black, also grey, new goods, regular 10c per yard, special at ... 5c

Colored Cord Edge Skirt Binding, in shades of brown, navy, cardinal, green, fawn, grey and cream, regular 5c per yard, special, 2 yards for ... 5c

Black Jet Gimps, in different widths and large assortement of patterns, regular price 10c a yard, special, 2 yards for ... 5c

Shaped Collar Stiffening, 2 and 2½ inches wide, in black and white, regular 7c each, special for ... 5c

Brush Skirt Protector, in all the new colors, regular 8c per yard, special at ... 5c

White and Colored Pearl Fringe Ornaments, for dress trimming, choice new goods, regular 20c and 25c each, special at ... 10c

It would well pay every dressmaker—yes, every woman—in Toronto to become thoroughly acquainted with this department. Out-of-town shoppers are welcome to any advantage our prices may give. All mail orders will be filled with the greatest care.

Patent Medicines.

In this list will be found many of the most popular English Patent Medicines and Toilet Requisites. We have considered your interests on a par with our own by making prices as little as possible. Compare these with what you usually pay:

Patent Medicines.

Beecham's English Pills ... 30
Bragg's Charcoal Biscuits, a box ... 30
Bragg's Charcoal Lozenges, a box ... 30
Blair's Rheumatic Pills, a box ... 35
Bishop's Citrate of Magnesia, shilling bottle ... 25
Coutts' Acetic Acid, a bottle ... 40
Clark's B 44 Pills ... 1.15
Chapiteau's Morrhual ... 85
Chapiteau's Morrhual and Creasote ... 1.00
Cockle's Pills ... 30
Condy's Fluid Red ... 30
De Jongh's Cod Liver Oil ... 60
Dunn's Fruit Saline ... 35
Dubarry's Revelentia Arabica ... 60
Elliman's Royal Embrocation ... 35
Elliman's Universal Embrocation ... 25
Homocea Healing Ointment ... 30
Roko for the Hair, 30c and ... 80
Keating's Insect Powder, 12½c and ... 20
Keating's Worm Bon Bons ... 30
Keating's Cough Lozenges ... 30
King's Dandelion Pills ... 35
Kay's Essence of Linseed, 25c and ... 35
Laneline, a pound ... 1.00
Lamplough's Pyretic Saline ... 30
Murray's Fluid Magnesia ... 30
Millin's Food, 40c and ... 75
Moller's Cod Liver Oil ... 60
Nestle's Food, 2 tins for ... 75
Narissa Food (Stern's), 25c and ... 85
Naldire's Worm Powders for Dogs ... 30
Pepsalia (Stern's) Digestive Salt ... 30
Poor Man's Friend Roberts ... 30
Robinson's Patent Barley ... 20
Robinson's Patent Groats ... 20
Roache's Embrocation ... 1.50
Stedman's Soothing Powders ... 30
Stedman's Teething Powders ... 25
Stedman's Worm Powders ... 30
Singleton's Golden Eye Ointment ... 75
Tamar Indian Grillon ... 75
Tidman's Sea Salt ... 12½

English Toilet Preparations.

Alexander's Shadlene, blond, auburn, dark brown, golden, black, brown ... 85
Edward's Haarlene ... 35
Rowland's Odonto ... 85
Rowland's Macassar Oil ... 85
Rowland's Kalydar ... 85
Gosnel's Cherry Tooth Paste ... 40
Calvert's Carbolic Tooth Powder ... 15
Maw's Red or White Cherry Tooth Paste ... 18
Jewsbury & Brown's Oriental Tooth Paste ... 40
Cracroft's Areca Nut Tooth Paste ... 18
Godfrey's Extract Elder Flowers ... 85
Pear's Milk of Roses ... 65
Rimmel's Milk of Roses ... 65

Physicians' prescriptions carefully prepared by competent druggists. The very best quality of drugs used in dispensing, and no extravagant charges. That's what makes it one of the busiest departments in the store.

THE T. EATON Co. LIMITED
190 YONGE ST., TORONTO.

THE TORONTO WORLD.

A ONE CENT MORNING PAPER.

SHALL WE ADOPT A MANLY OR A CRINGING POLICY?

The policy of the United States is intensely clannish. America for the Americans is the principle underlying all their politics. It is the basis of all their legislation. They have carried the "enlightened selfishness" doctrine further than any other nation on the globe. The tariff which has just been signed by President McKinley is the most hostile tariff that was ever devised by any country. In some of its features the tariff is so inimical to Canadian interests that it looks as if our neighbors went out of their way to get a crack at us especially. As the United States tariff bill was shaped so as to work the greatest amount of injury upon industrial workers in other countries so the alien labor laws of our neighbors are designed to prevent foreigners from getting employment of any kind within the limits of the United States. We have the DeBarry law, excluding Canadian servant girls, typewriters, mechanics and other working men and women from earning a dollar in United States territory. Then the State of Pennsylvania imposes a tax of three cents a day on alien workingmen. The Council of the city of Niagara Falls the other day decided to annul the charter of the Gorge Railway unless the latter discharged every Canadian in its employ.

In some of the States of the Union a foreigner cannot hold real estate in his own name, while under the mining laws of the United States (see section 2319, United States Revised Statutes). "All valuable mineral deposits in lands belonging to the United States, both surveyed and unsurveyed, are hereby declared to be free and open to exploration and purchase, and the lands in which they are found to occupation and purchase, by citizens of the United States and those who have declared their intention to become such."

As far as Canada is concerned the United States has practically exhausted all its available resources to cripple us. Probably the only remaining lever it can use against this country is the abrogation of the reciprocal bonding privileges that exist between the two countries. The United States has on several occasions threatened to annul this privilege, and thereby prevent the transfer of railway freight and passenger cars across the international boundary. The Senate Committee on Foreign Relations has already gone so far as to appoint commissioners to report on the extent and character of the railway business that would be affected by the abrogation of the privilege. We would not be very much surprised if our neighbors really carried out their threat in the near future. All their other acts naturally lead up to this one.

Now, let it be clearly understood that Canada raises no objection to the action of the people of the United States in regard to their tariff, their alien laws, or their mining restrictions. Nor have we any charge to bring against them if they decide to prohibit traffic across the international bridges. The United States belongs to them and they can put whatever kind of a Chinese wall around it that they please. It is none of our business how high their wall may be raised, or how few gates it possesses.

But this most selfish nation is not satisfied with its own inherent rights. It has all along manifested a desire to interfere with the inherent rights of other nations, including our own. Because the finding of the Behring Sea arbitrators does not work out as satisfactorily as the United States had expected, Secretary Sherman is now blustering and demanding a new deal. He refuses to abide by the finding of the arbitrators, and threatens what appears to be a declaration of war unless Great Britain recedes from its rights under that finding.

Many of the leading journals and statesmen of the United States speak of this country as if it had not the right to enjoy an independent existence on this continent. Only as late as Friday last a leading New York daily openly and above board informed us that we were here upon the sufferance of the United States, and that if we didn't let the Americans have free access to the Klondike gold country it would be the duty of the United States to wipe out our nationality. We reproduce the blusterous threats of our contemporary:

"Nevertheless, we doubt if the men at the head of affairs in Canada will be so short-sighted as to decree that no citizen of the United States shall be permitted to dig for gold in the Dominion. Such a decree, however well warranted on grounds of retaliation, would prove extremely irritating to this country, and it is profoundly to Canada's interest, as she regards it, not to jar the temper of the overshadowing Republic. Let the decree issue, and every American who is not a Mugwump would be moved to say to his neighbor: 'We can't dig for gold in Klondike, it appears, because Klondike is in Canada. All right, let's transfer Klondike to the United States.' Of course, this transfer might not be made at once, but beyond question the public mind would be aroused to the inconvenience and absurdity of allowing a European monarchy to divide this continent with us and interfere with the freedom and business activity of Americans on the American side of the world. The reasonableness, as well as the material advantage, of annexing Canada would be impressed upon great multitudes who have never as yet given the subject a thought. And it is as manifest as destiny that when the United States really wants Canada, Canada will belong to the United States."

In the face of all this evidence we surely are not wrong in setting down the United States as a hostile and dangerous neighbor. That fact, we think, most Canadians have come to admit. But a more pertinent issue concerns the attitude that Canada should assume towards such a nation. How should Canada treat a neighbor that initiates the most unfriendly and exasperating legislation against us? How should we deal with a country that threatens us with national extinction?

The solution of that problem is, we take it, the most important issue now before the people of this country. It is a positive misfortune for Canada that the party in power has so little pride, and is so lacking in loyalty, for this country. It is a positive misfortune for Canada that this party has so little self-respect, so little national spirit, so little patriotic enthusiasm. Sir Wilfrid Laurier and The Globe are eternally apologizing for the bluster and threats of our neighbors, instead of denouncing and defying them. Last Thursday The Globe had a cartoon to show that it was not the United States that was threatening Lord Salisbury in connection with the Behring Sea affair but only the American Commercial Co. And on the previous Monday Sherman is represented as threatening John Bull merely to please the American jingo baby. According to The Globe, which interprets the sentiments of the Liberal party, the United States is a neighborly nation that means no harm. It is merely playing with us. Its bluster is only extravagant playfulness. Its threats are merely calithumpian, made to amuse children. This line of conduct is quite in keeping with the policy of the Government in sending commissioners to Washington as suppliants for American trade and reciprocity.

It is a positive misfortune for Canada that the Government does not adopt a manly instead of a cringing attitude towards the United States. The only redeeming feature in the situation is the fact that in this matter neither the Government nor the Liberal party represents the sentiments of the people. The people of Canada do not approve of the Uriah Heep policy of the Government. If an opportunity were presented for testing the electorate on this question, there would be no ambiguity in its decision.

The Government will now be called upon to declare its policy towards the United States in regard to the Klondike country. Shall Americans enjoy the same privileges as Canadians in the Klondike, or shall we mete out to them the same treatment as they visit upon us? The Globe, as usual, thinks the policy of excluding aliens would be of little advantage to Canada. The idea of excluding Americans "is stimulated more by a desire to obstruct and annoy others than to benefit ourselves, and its results would be in accordance with the intention of its promoters." It is The Globe that still advises this country to adopt the Uriah Heep policy towards the United States. Instead of paying the Americans back in their own coin, we are advised to eat humble pie. Instead of adopting a manly and defiant policy, we are urged to take no steps to keep Canada for the Canadians.

While The Globe is eternally cringing to and apologizing for the Yankees some of the American papers, that is of the better class, admit that the conduct of the United States Government towards Canada has been so unneighborly that the latter would be justified in enacting harsh, retaliatory measures. In an article headed "Anti-Alien Laws and Klondike Gold" The Philadelphia Record says: Citations might be multiplied to show the ungenerous spirit which pervades recent American legislation affecting aliens. Indeed, the pending tariff bill is confessedly intended to injure foreign industrial workers; and the exclusion by Canada of American miners from her gold fields would be but a feeble retort to that iniquitous measure."

The New York Evening Post refers to the same matter in another strain. Says our contemporary: "Imagine the case reversed. Imagine the gold fields on our side of the Alaskan border, and Englishmen swarming in to despoil us. What shrieks to high heaven and appeals to Congress there would be! We should have laws in a twinkling to make all alien miners pay nine-tenths of their findings into our Treasury. We should tax them heavily to get into the territory, and not let them get out without paying the uttermost farthing."

The World has no misgivings as to what the policy of the Government should be in regard to the admission of aliens into the Klondike country. Our manliness and our self-respect unite in demanding the enforcement of a policy of exclusion. The Americans initiated this policy of exclusion, and they can hardly blame us if we apply it to them as they have applied it to us. Shall we assert our rights in the Klondike and keep the millions of that region for the Canadians, or shall we follow the advice of The Globe and allow our enemies the same privileges that we ourselves enjoy? Shall we assert our independence and supremacy, or shall we once more play the Uriah Heep act?

If we decide on the former policy we not only keep the gold of the Klondike for Canadians but we plainly tell our neighbors that we are the masters of this country, and that we intend to remain masters. If we follow the advice of The Globe we invite the United States to continue in their policy of bluster, insolence and rapacity.

FARRER IS AT THE TROUGH.

Got a Temporary Job From the Government.

HE WILL PREPARE A REPORT

For the Commissioners Who Investigate St. Vincent de Paul.

Some People Say a Hebrew Convict Bought His Way Out of the Penitentiary for $1500. Others Say Nothing is Wrong Further Than the Holding Back of Letters from Inmates—What's Whip Sutherland About?—Woman Drowns Herself—Montreal Notes.

Montreal, July 25.—(Special.)—People have been lost in wonder over the almost continued presence in Montreal during the past few weeks of Mr. Edward Farrer, journalist and diplomat. The secret, however, is out. Mr. Farrer has been engaged to prepare the report of the commissioners appointed to enquire into the management of St. Vincent de Paul Penitentiary. All sorts of rumors have been afloat regarding the finding of this body. While some declare that a grave scandal has been unearthed, to the effect that a Hebrew convict bought his way out for the sum of $1500, others declare that the worst that has been revealed against the management is the fact of several letters destined for the inmates having been held back. Mr. Farrer's report will, therefore, be anxiously looked for.

People Will Talk.

"I'm out of politics," said Mr. James Sutherland, M.P., to The World to-day, but the presence in the city of the chief Liberal whip for the last few days, has caused some remarks to be set afloat. It is said that Mr. Sutherland has been sent to Montreal by the Ontario members of the Cabinet to enquire into the alleged revolt against Hon. Mr. Tarte.

A Woman's Fatal Jump.

"I hope you did not hurt yourself too much," were the last words uttered by Madame Gabriel Girandins at Chambly, on Friday before, jumping into a watery grave. The poor woman, a saloonkeeper's wife, of this city, had been boarding at Chambly, and as her mind was slightly deranged, Mr. Leblanc, the hotelkeeper, kept a sharp watch. Madame Girandins escaped, however, and made for the river, out-running her pursuers, who tripped and fell just before the insane woman made the death leap.

Mgr. Bruchesi on the Throne.

Mgr. Bruchesi took formal possession this evening of the Montreal See, His Grace taking his seat on the episcopal throne amid considerable pomp and solemnity.

Husband and Wife Quarrelled.

Yesterday afternoon, a Madame Campeau had a quarrel with her husband, after which she attempted to poison herself by taking laudanum, but a doctor and stomach pump prevented a fatality.

The Suicide Mania.

Buffalo, July 25.—Mary Bartholomew, poor, paralyzed, and in constant ill-health, committed suicide to-day with poison.

James Anderson, a Sweden, from brooding over the loss of a sum of money, became temporarily insane and tried to cut his throat with a butcher's knife. He is yet alive, but not likely to recover.

Discussed Rabies.

At Saturday morning's session of the Provincial Board of Health the subject of rabies was discussed. Dr. Mackenzie, as analyst for the board, described the manner of the introduction from Europe to the United States and over to Canada. One human being had died from the disease in Dundas recently. The doctor ridiculed the prevalent idea that rabies was a hot weather disease, affirming that animals were as much subject to it in winter as in summer. He advised that all dogs be muzzled in infected districts, and the board embodied the proposal in a resolution.

Mr. J. J. Doran arrived in the city Saturday back from the Pacific Coast.

At the Elliott House are: Mrs. Theodore E. Harris, Green Bay, Wis.; Col. Napoleon Hill and family, Memphis, Tenn.; Miss Hill Overton, Memphis, Tenn.; Mr. and Mrs. Frank H. Hill, Memphis, Tenn.; R. B. Dunn and wife, Missouri; F. P. Gavin, Windsor; Mrs. E. C. Elliott, Memphis, Tenn.; Fred N. Picard, Montreal; Thomas Hunter, Cleveland.

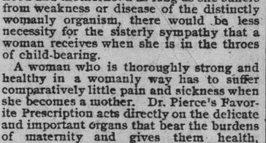

THE HURRYING FEET OF WOMEN

at the new-born infant's cry, tells the story of woman's sympathy for her sister-woman. If women would only spread the medical gospel, that a woman is unfitted for wifehood and motherhood as long as she suffers from weakness or disease of the distinctly womanly organism, there would be less necessity for the sisterly sympathy that a woman receives when she is in the throes of child-bearing.

A woman who is thoroughly strong and healthy in a womanly way has to suffer comparatively little pain and sickness when she becomes a mother. Dr. Pierce's Favorite Prescription acts directly on the delicate and important organs that bear the burdens of maternity and gives them health, strength and elasticity. It allays inflammation, heals ulceration and soothes pain. It banishes the discomforts of the faint-hearted period and makes baby's advent easy and almost painless. It insures the newcomer's health. Over 90,000 women have testified to its marvelous merits and many of them have permitted their experiences, names, addresses and photographs to be printed in Dr. Pierce's Common Sense Medical Adviser, so that other women may learn of this wonderful medicine. Good medicine dealers sell it.

"I am now real well," writes Mrs. Lillie Hibbard, of Merrill, Lincoln Co., Wis. "I have been doing my own housework, including washing and ironing. I hardly ever feel the pain in my side unless I lift hard. I took four bottles of Dr. Pierce's Favorite Prescription, one of 'Golden Medical Discovery' and two bottles of 'Pleasant Pellets.' I have not been taking any medicine for over two months. This is the first time I have been well enough to do my work for over three years. Your medicine is all that helped me."

Send 31 one-cent stamps, *to cover cost of mailing and customs only*, for a paper-covered copy of Dr. Pierce's Common Sense Medical Adviser. Cloth binding, 50 stamps. Address Dr. R. V. Pierce, Buffalo, N.Y. It is the most popular medical work in the English language; it contains a thousand and eight pages, and over three hundred illustrations. It is a great storehouse of valuable information—a veritable medical library in one volume.

THE SLATER SHOE

Resting the Feet.

A hard mattress rests the sleeper more than a downy feather bed, *because* it does not press so many parts of the body at once, relieving certain bumps while the others are being lain upon.

No two pairs of shoes are exactly alike on the inside, and changing them once per day eases different portions of the feet by throwing the weight upon other parts. This gives a surprising *restfulness* to the feet, as well as to *the shoe*, which also gets tired, just as a razor does.

Leathers should always be chosen according to the condition of the feet, as they differ materially in effect and purpose.

On every pair of "Slater Shoes" there is a tag, which tells the *exact* leather used, giving its *peculiarities* and the *wear* it is adapted to.

You can thus buy "Slater Shoes" *intelligently* and *know* that they're Goodyear Welted, if you see that they're stamped on the sole with the name and price—$3.00, $4.00, or $5.00.

AGENCY

89 KING ST. WEST.

TARIFF BILL IS LAW.

Continued from Page 1.

in extraordinary session I called attention to a single subject—that of providing revenue adequate to meet the reasonable and proper expenses of the Government. I believed that to be the most pressing subject for settlement then. A bill to provide the necessary revenues for the Government has already passed the House of Representatives and the Senate and awaits executive action. Another question of very great importance is that of the establishment of our currency and banking system on a better basis, which I commented upon in my inaugural address in the following words:

Money is Good Now.

"Our financial system needs some revision; our money is all good now, but its value must not further be threatened. It should all be put upon an enduring basis, not subject to easy attack, nor its stability to doubt or dispute. The several forms of our paper money offer, in my judgment, a constant embarrassment to the Government and imperil a safe balance in the Treasury."

Nothing was settled more clearly at the late National election than the determination upon the part of the people to keep their currency stable in value and equal to that of the most advanced nations of the world.

The soundness of our currency is nowhere questioned. No loss can occur to its holders. It is the system which should be simplified and strengthened, keeping our money just as good as it is now with less expense to the Government and the people.

The sentiment of the country is strongly in favor of early action by Congress in this direction, to revise our currency laws and remove them from partisan contention. A notable assembly of business men with delegates from twenty-nine States and Territories was held at Indianapolis in January of this year. The financial situation commanded their earnest attention and after a two-day session the convention recommended to Congress the appointment of a monetary commission.

What the Commissioners Recommend.

I commend this report to the consideration of Congress. The authors of the report recommend a commission "to make thorough investigation of the monetary affairs and needs of this country in all relations and aspects and to make proper suggestions as to any evils found to exist and the remedies therefor."

This subject should receive the attention of Congress at its special session. It ought not to be postponed until the regular session.

I therefore urgently recommend that a special commission be created, non-partisan in its character, to be composed of well-informed citizens of different parties, who will command the confidence of Congress and the country because of their special fitness for the work, whose duty it shall be to make recommendations of whatever changes in our present banking and currency laws may be found necessary and expedient, and to report their conclusions on or before the first day of November next, in order that the same may be transmitted by me to Congress for its consideration at its first regular session.

It is to be hoped that the report thus made will be so comprehensive and sound as to receive the support of all parties and the favorable action of Congress. At all events such a report cannot fail to be of value to the executive branch of the Government, as well as to those charged with public legislation, and greatly to assist in the establishment of an improved system of finance.

William McKinley.

Executive Mansion, July 24, 1897.

Congress Adjourned.

The special order was adopted, 130 yeas, 102 nays.

The debate proper on the bill, which the order limited to one hour, then began, and finally the Stone bill was passed 124 to 90, six present and not voting. Two Republicans voted against the bill, but in the Senate, when that body reconvened, there were many sharp passages at arms, the object of certain Senators being not to take up the subject matter of the President's message. Mr. Aldrich stated that "no Republican Senate expects the passage of the Currency Commission Bill," and he added, "so far as the matter of responsibility goes, we are willing to accept it." Mr. Hoar made a similar declaration, and Mr. Morgan intimated that the President was being treated with contumely. The Senate passed the concurrent resolution for adjournment at 9 o'clock, and at 7 o'clock took recess until 8.45 p. m. At 9 o'clock both Houses adjourned sine die.

Wild Excitement.

New York, July 25.—The rotunda of the Custom House was the scene of the wildest excitement yesterday afternoon. News had been received that the Umbria and La Touraine were steaming up the bay, and soon the Custom House was filled with scores of anxious importers and brokers, eagerly awaiting the arrival of the captains of the two vessels. A cab came dashing up to the dingy marble building a few minutes before 3 o'clock, the driver bubbling over with excitement. Captain Dutton of the Umbria flew out and dashed up stairs where the anxious waiters burst out in cheers. A line was at once formed of brokers and importers, while the captain hastened to make his declaration and present his manifest.

Captain Santanelli of La Touraine arrived seven minutes after four, just seven minutes too late to have his entry recorded. Those seven minutes will propably cost the importers $100,000 or more in duties.

The Heads of Committees.

Washington, July 25.—Speaker Reed last night announced the House Committees. R. R. Hitt of Illinois again heads the Foreign Affairs, Mr. Dingley of Maine, Ways and Means; Mr. Walker of Massachusetts, Banking and Currency; Mr. Hepburn of Iowa, Interstate and Foreign Commerce; Mr. Boutelle of Maine, Naval Affairs.

The Late Dr. Strange

Copies of the only satisfactory Photograph he ever had may be secured at : : : : :

Mr. Lyonde's Studio

101 King St. West.

CHURCH STREET SERVICE.

NEW STEAMER ADA ALICE IS RUNNING every hour from Church-street wharf to Island Park and Ward's Island, leaving Island Park 6.30 a.m., Church-street 7 a.m., Ward's Island 7.30 a.m., Sundays, leave Island Park at 9.45, leaving Church-street at 10 o'clock a.m. and every hour. Capt. Goodwin.

WATERLOO COUNTY LEAGUE.

Waterloo, July 24.—Hespeler and Waterloo played a very exciting game of ball here to-day in the Waterloo County League. The visitors, with the assistance of Umpire Murphy of Hespeler, succeeded in downing the champions and won the game in the ninth innings by 6 to 5. Score:

										R	H	E
Waterloo	1	1	0	0	0	0	2	0	0	5	9	3
Hespeler	1	0	1	0	2	0	0	2	0	6	7	2

Batteries—Markle and McCabe; Crews and Ward. Umpire—Murphy.

At Galt—Berlin 4, Galt 2.

The standing of the league is as follows:

	Won.	Lost.
Waterloo	11	4
Galt	10	6
Hespeler	7	8
Berlin	3	13

LEAFS BEATEN AT HOME.

Guelph, July 24.—The C.P.R. employes' annual picnic held here to-day was a huge success. The centre of attraction was the baseball match between the London Blackbirds and the champion Leafs. Fully 3000 were present. Crowe, with 15 hits against him, retired in the seventh, but not until London had made 14 runs, 11 of them in two innings. O'Brien, who took his place, held London down to one hit. Score:

										R	H	E
London	1	1	0	0	1	6	5	0	2	—16	16	4
Guelph	1	0	2	4	0	4	0	0	1	—12	12	9

Batteries—Devlin and Reid; Crowe, O'Brien and Roberts. Umpire—Phelps.

CITY LEAGUE GAMES.

There was a fair-sized crowd at the Old Upper Canada College grounds on Saturday afternoon to witness two good games between the Eurekas and Orioles, Maple Leafs and Argyles.

The first game was hotly contested between the Eurekas and Orioles, the Orioles winning by a small margin. The score is as follows:

										R	H	E
Eurekas	0	0	0	1	0	1	0	—2	2	3		
Orioles	2	0	0	1	0	0	0	—3	3	2		

The features of the game were the pitching of Orr for the winners and Beard's centre field playing for the Eurekas.

The second game, between the Maple Leafs and Argyles, was noticeable for the pitching of Scott and the batting of Wray, Keffer and Dunlop for the Argyles, and the catching of Wass for the Leafs. Score:

										R	H	E
Maple Leafs	0	1	1	0	0	2	0	0	1	—5	6	5
Argyles	1	0	0	1	2	0	1	1	2	—9	13	2

Batteries—Scott and Rae; Mills, Rodden and Wass. Umpire—A. Glick.

Arrivals at the Grand Union: Miss Belle Irwin, Miss Margaret Jeffers and Master Herbert Irwin, Boston; George Davidson, Waterloo; A. Douglass, C. Mason, Frank F. Radway and William B. Richardson, London; Mamie E. Kalzens, Milwaukee; Mr. Ross and Irma E. Rogers, Cleveland; Dr. Wallace Bell, Merrickville; Mrs. L. S. Scleep, St. Louis; Teresa M. Corrosan, Dayton; Eddie Frankly, Chicago; O. J. Steiner, St. Louis; George Douglass, Harriston.

VANITY FAIR'S PLAIN TALK.

Answers Yankee Papers in Their Own Style.

TWISTING THE LION'S TAIL

May Be Pursued Until It Is Necessary to Check It.

When the American Eagle Screams the People Lift Up Their Voices and Scream Together—Sherman Has Gone as Far in the Way of Insult as He Dare—Glasgow Record Talks in the Same Line—Americans Cannot Be Trusted—Mr. Sherman a Played-Out Politician.

New York, July 25.—The Herald to-day prints two editorials, one from London Vanity Fair, which it makes the subject of sarcastic comment, the other from The Glasgow Record, which meets with The Herald's approval, although the New York paper does not agree with the conclusions of its Scotch contemporary.

Vanity Fair's Remarks.

The Vanity Fair editorial, which was published in that paper on Thursday, is in part as follows:

"Mr. Sherman, the Secretary of State, and the author of that peculiarly offensive despatch which has lately been published in The New York Tribune, is a very foolish person, indeed; but, in spite of his folly, we are forced to the conclusion that the tone of the impudent letter represents the feeling of the great American people towards us. We hold this opinion because, whenever the American eagle, in the person of some vote-catching Minister, screeches at the British lion, the American people lift up their voices and shriek together. In fact, to be anti-English in his political views, to be forever sneering at the country from which the stream of his blood first flowed, is the constant care of the would-be-popular Yankee.

"Possibly this Mr. Sherman, whom we believe to be but a very decrepid and incapable kind of a Minister, is now quite the hero of the hour. He declared the British nation to be dishonest, and he has gone as far in the way of deliberate insult as he dare.

"The American people and their press, with one very notable exception, are delighted. They do not stop to think whether their Minister—save the mark!—be in the right or be in the wrong. They do not pause to consider whether all this is very wise or very prudent. It is sufficient that they have given the British lion another hard twist of the tail, and have almost caused that imperturbable beast to wince.

"So there is joy in the United States of America and in the hearts of that people to whom we honor as 'cousins,' who speak our language, many of whom are our sons, and to whom we would even hold out the friendly hand. It is almost pathetic; it is certainly pitiful.

That Noisy, Bragging Bird.

"What the American eagle—that noisy, bragging, would-be-bullying bird—would do if the British lion were to turn upon him we have not much difficulty in realizing. Up to the present time the more insolent the American has become the more tolerant have we been toward him. He very naturally succeeded in putting us in a nasty temper last year, but out of our good-nature we controlled ourselves, and, like a schoolboy, he ceased to find amusement in teasing when he saw that it had no effect upon his subject.

"But our gentle, quiet, tolerant behavior, to his rather stupid mind, and our extraordinary good-nature, have given him an equally uncommon 'check.' Finding us silent under his wrath, forbearing to a fault, and finding also that to be rude to us is a very paying game, he began once more to try the same tactics.

"The Yankee reminds us somewhat of a toy terrier snapping at ourselves in the person of a mastiff. The little animal bites and barks and snarls until his superior turns round. As yet we have stood the biting and snarling very patiently, but the Yankee lap-dog must take very good care. Good-tempered as we are we are only human, and we may turn round at last, not that for one moment we want to have a serious quarrel with the country across the water, but because our position of forbearance may in time become impossible.

"The American has yet to learn that inseparable from a great power like England are such things as dignity. Above all, he must understand that there is such a thing as honor. He has impugned that honor. If he goes much farther we may be compelled to vindicate it."

Glasgow Record's Article.

The Glasgow Record's editorial says:

"If one could only accept The New York Herald as the speaking mind of the American people we should be more confident than ever before of the good sense and the good feeling of our kinsmen across the Atlantic.

"Commenting on Mr. Sherman's Behring Sea despatch, our American contemporary dwells upon the honesty, the kindness and manliness shown by Great Britain during the Venezuelan troubles, and thanks God that the politicians of America do not represent the good common sense of the American people. Can we believe this? Unhappily our experience teaches us to be distrustful.

"The American politician who starts a jingo cry of enmity to Great Britain never lacks champions in the press and supporters in the country. We know that an Irish-American faction inherited and cherished traditions of hostility to this country, and that its voice is not the voice of the nation, but we know that American jealousy of the Old Country is a real and active influence in the politics of the United States, and that we have to reckon with a national antipathy not limited to emigrant Irishmen and their descendants. When in doubt attack Great Britain is the permanent motto in American political life. It is illustrated afresh by the Sherman despatch. Nobody minds Mr. Sherman. He is a played-out politician, an extinct force known to be mentally and physically feeble; but it is equally well known that Mr. McKinley's presidency has failed to answer expectations, and that domestic discontent is becoming rife.

"Mr. McKinley was to inaugurate an era of universal prosperity. He has done nothing of the kind. The obvious rule of a Government in such case is to divert public attention from home affairs by raising foreign complications. The common practice of American diplomacy is to make the national grievance against Great Britain. Yet, although we mistrust the sincerity of Mr. Sherman's despatch, and mistrust still more the explanations of its apparently accidental disclosure, we thank The New York Herald for its kindly words and for the excellent example it shows to the American press. The newspapers of America are largely responsible for the ill-feelings toward Great Britain. Cheap popularity and increased circulation are always to be won by catering to jingoism, and too many of our contemporaries on the other side yield to the temptation of sacrificing honesty to commercial success.

"It is a great thing to find the greatest of the American newspapers recognizing with manly simplicity the good feeling of our people, and claiming that the heart of the American nation beats in harmony with us.

"If it be so indeed the future of the Anglo-Saxon race is brighter; if it be not so, may the time come when wise America will forget the jealousies of tradition and give its hand to Great Britain as cordially as the hand of Great Britain is offered."

CANADA WAS SECOND.

Beaten Only By England in Volley Firing for the MacKinnon Challenge Cup.

London, July 24.—At Bisley to-day in the volley firing for the "MacKinnon" Challenge Cup, squadded comettion, open to teams of ten and a captain from England, Scotland, Ireland, Wales, Canada and each British colony or dependency (one each), at a distance of 500 yeards, from the kneeling position (in single rank, with five volleys each, at five targets, the cup was won by the English team, with a score of 87. The Canadian team was second with a score of 70.

A SUIT FOR DIVORCE.

Mrs. Eugenie Ward Seeks to be Legally Separated From Her Husband Eber.

Ottawa, July 24.—Eugenie Ward, Toronto, (nee Eugenie Hugel) wife of Eber Brock Ward, will apply to Parliament at next session thereof for a bill of divorce from her husband, Eber Brock Ward, formerly of Toronto, but now residing in Paris, France, on grounds of adultery, desertion and bigamy. Mrs. Ward is now residing at Niagara with her twin daughters.

POWDERLY GOT LEFT.

And Several Other Officers Failed to Get on Uncle Sam's Pay List.

Washington, July 24.—The following nominations failed of confirmation by the Senate: Terence V. Powderly of Pennsylvania, to be Commissioner of Immigration; Thomas Fitchie of New York, to be Commissioner of Immigration, port of New York; Alvah Eastman, to be Receiver of Public Moneys, St. Cloud, Minn.; Charles S. Johnson of Alaska, to be United States District Attorney for the District of Alaska; Charles S. McNichols of Momence, Ill., to be agent for Indians of Colorado River Agency in Arizona; Edward W. Fox, to be Register of the Land Office at Clayton, N.M.; Stephen J. Loughran of Iowa, to be Receiver of Public Moneys at Des Moines, Ia.; Jay Lynch of Washington, to be agent for the Indians of the Yakima Agency in Washington; L. B. Shepherd of Alaska, to be a Commissioner in and for the District of Alaska; Mack A. Montgomery of Mississippi, to be Attorney of the United States Northern District Mississippi.

LAWYERS HAD A SCRAP.

One Called the Other a Liar and Was Struck—Both Fined by the Judge.

Halifax, N.S., July 25.—A special from Annapolis says there was a sensational scene in the County Court there yesterday, in wich J. B. Mills, M.P., and H. E. Gillis, another prominent lawyer, were the principal actors. Mills is interested in a case now on, and Gillis is another of the counsel engaged. There has been bad blood between the two since the last Federal election. The trouble culminated yesterday, during court proceedings, when, after some hot words between the parties, Gillis called Mills a liar. Mills responded by striking Gillis in the face. They were called to order by Judge Savary, who imposed a fine of $50 on each for contempt of court.

Securing Claims at Klondike.

The largest nugget of gold, perhaps, ever seen in this city was on exhibition on Saturday at the office of the British American Prospecting and Development Co., 52 Yonge-street. The company has been organized for the purpose of mining, prospecting and trading chiefly in the Yukon, and the nugget was from Bonanza Creek, on the Klondike. A large crowd of sight-seers viewed the big lump of gold, and came to the conclusion that there must be plenty of gold in that region. The stock of the British American is being taken up very rapidly, a good deal of it in large blocks. The chances of a strong chartered company operating in that region are excellent. A number of good claims will be secured for the company this fall. The stock of the company is non-assessable, and is offered at 10 cents per share.

East Toronto.

Rev. J. R. L. Starr preached an eloquent sermon in the Church of England Pavilion tent last evening to a large congregation. The attendance at all the meetings of the pavilion is good.

Miss Starr and Miss Hutchison of Belleville are the guests of the Rev. J. R. L. Starr of St. John's Church, Norway.

The garden party which the Presbyterian Church intended to have held here to-morrow has been postponed.

The Epworth League of Cooke's Church held a picnic in Victoria Park on Saturday. More than 200 of the Leaguers took supper at the well-known restaurant of the Gardner Bros.

The Island.

Editor World: Cannot something be done with the Canada thistles on the Island? Will you use your influence? Two or three smart men could cut them all down in a few days. If it is not done immediately, bushels of seeds will be scattered in every direction, necessitating weeks of labor and twice as much money to exterminate them next year. The Council evidently expended all their surplus energy, ambition, interest and money on that colossal mistake, Hallam's bridge, for which the Islanders will suffer during the term of their natural lives. Trusting you will be able to stir them up.

An Islander.

The World is Loyal.

Editor World: I just want a line or two to say that while not agreeing with The Toronto World in everything, yet, in my opinion, as a truly loyal and British advancing paper, it takes the "Peak, Frean," never allowing the least suspicion of a slur on our country to pass unnoticed, and never hesitating to speak out and say what it thinks when our windy neighbors think well to try and insult the British flag. Good luck, World.

U. E. Loyalist.

CATTO
DRY GOODS ONLY

Monday, 26th July, 1897.

Our Special Midsummer Offer in

HOUSEHOLD NAPERY.

Several Hundred—

Linen Damask Table Cloths, 2 yards by 2½ yards, specials at $1.75, $2 and $2.50. Other sizes from 3 to 7 yards long, including some very special lots of ⅝ x ⅝ and 6-8 by 6-8.

TABLE NAPKINS.

HUCK TOWELS AND TOWELLINGS.

WHITE COTTON AND BROWN LINEN TURKISH TOWELS.

QUILTS, BLANKETS AND SHEETINGS.

All of special interest to housekeepers.

Linen Crash Suitings at 12½c per yard.

WALKING SKIRTS

See our special in Linen Crash Walking Skirts at $1.50; also White Duck Skirts, special at $1.25 and $1.50 each.

NOTE

Our Great Dollar Shirt Waist Sale.
Our 30c and 50c Silk Moire Sash Ribbon Sale.
Our Black Dress Goods Remnant Sale.
Our Colored Dress Goods Remnant Sale.
Our Plain and Fancy Silk Remnant Sale.
Our Display of Ladies' Linen Collars, Cuffs and Neckties.
Our Display of Ladies' Tartan Silk and Leather Belts.
Our Stock of Hemstitched and Embroidered Linen Handkerchiefs.
Our Mail Order Department in constant readiness to attend to the wants of our customers at a distance.

JOHN CATTO & SON

King St., opp. the Postoffice

WIARTON'S HEART BURNED OUT.

The Business Portion of the Town Attacked by the Fire Fiend Early on Sunday Morning.

Wiarton, Ont., July 25.—The heart of the business portion of this town was burned out early this morning, about 3.30. The fire bell rang a few minutes after a bright light was seen in rear of Sadliers Bros.' store, the very centre of the business portion. Before the firemen could get a stream playing the fire was beyond control. Dry wooden sheds and outhouses were all around, and in half an hour citizens were witnessing the biggest blaze ever seen in town. Although the men worked well and water was in plenty, the fire was hard to reach, as the front of the street was solid brick and stone, and the seat of the fire could not be reached for some time. Fielding's flour and feed, Sadliers Bros.' large drygoods, Fisher's drug store, Davis (watchmaker), Davis' (tailor), Miller's office, Whicher's office, the Mechanics' Institute (books saved) and many others are the sufferers. The insurance on most was small and cannot be ascertained to-day. The fire continued to burn until 9 a.m.

Foundry Burned at Cayuga.

Cayuga, Ont., July 25.—About 2 o'clock this morning the foundry and machine shop occupied by Mr. J. Bunn was discovered to be on fire. When seen the flames had already made such headway that it was impossible to save anything. The total loss will be over $2000. The building was insured in the Perth Mutual for $800.

A SUCCESSOR OF WHITEFIELD.

Rev. Dr. Bevan, Returning to Australia, Talks of the Jubilee Doings.

Rev. Dr. Bevan and Mrs. Bevan, Melbourne, Australia, are guests at the Quen's, being now on their way home from England, where they were attending the Jubilee festivities. Dr. Bevan commenced his ministerial work in England, where he was pastor of the church founded by Whitefield. He afterwards occupied the pulpit of the Old Brick Presbyterian Church of New York, from which he removed about twelve years ago to take charge of the first Congregational Church established in Melbourne.

While in Scotland he was a guest at the lunch tendered the Colonial Premiers by the civic authorities of Glasgow. Dr. Bevan was a guest at the reception tendered the Premiers by Mr. Chamberlain. The doctor was very much impressed with Canada's Premier, and believes he is doing much to cement the federation of the British Empire.

Dr. Bevan occupied the pulpit of the St. James-square Presbyterian Church last night. Mr. and Mrs. Bevan leave to-day for their home.

BEHRING SEA SEAL HERD.

Britain, Russia and Possibly Japan Will Take Part in the Conference.

New York, July 25.—Mr. Isaac N. Ford, in his special cable to The Tribune, anent the Behring Sea regulations, says that the conference to be held at Washington will make a final effort to prevent by international agreement the destructino of the seal herd. Whether England will consent to adopt any measures which will be presented by Canada is doubtful, but there will be a conference in autumn, at which expert testimony will be presented and a new modus vivendi discussed. Russia and England will be represented, and probably Japan. This matter is nearly settled, and ex-Secretary Foster will probably return next week.

ARCHIE CUTHBERT DROWNED.

Went in to Bathe on Sunday Morning and Got Beyond His Depth.

Newcastle, July 25.—A drowning fatality, the first in a long time, occurred about a mile east of the village in Argall's millpond at 11 a.m. Archie Cuthbert, aged 18, of Kirkfield, Ont., employed with Allen Bros., farmers here, with 30 other companions, went to the pond for a bath. Cuthbert, who was unable to swim, walked out in what he thought shallow water, but was ten feet deep, and he sank. His companions endeavored to rescue him, but were unsuccessful. The body was dragged for, but not recovered until 1.30 p.m., when life was extinct. His parents at Kirkfield have been wired, and it is expected they will be here on Monday and take the body home for burial.

CUT HIS OWN THROAT.

Mr. Richard Green of Castleton Became Insane and Killed Himself.

Warkworth, Ont., July 24.—At Castleton about 1 o'clock this afternoon Mr. Richard Green committed suicide by cutting his throat with a razor. Green was an inmate of an asylum and had just arrived home, supposed to be completely cured. Mrs. Green being sick when he arrived home, it is thought his mind became unbalanced, and he committed the rash act. Mr. Green belongs to a highly respected family, and the deepest sympathy is felt for the family throughout the neighborhood. He leaves a wife and two children.

WOUND UP WITH A SURPLUS.

How the Highlanders' Reception Committee Will Dispose of $79.

The Highlanders' Reception Committee met at the Queen's Hotel Saturday evening to wind up the affairs in connection with the reception tendered to the representatives to the Old Country. Mr. Alex Muir occupied the chair. Treasurer Campbell presented his report, which showed that after all debts had been paid there was a balance on hand of $79. It was decided to divide this amount equally between Private Stewart and Sergt. Williams, his trainer.

Votes of thanks were passed to those who actively assisted in the reception.

Personal.

Fred LeGoss and daughter are at the Rossin.

Mr. T. W. Hamilton of Montreal is a guest at the Rossin.

J. A. Cameron and wife, Fort William, are guests at the Walker.

Mr. and Mrs. Loetz of New York are staying at the Rossin.

Mr. A. B. Scott and wife, Rosedale, Minn., are guests at the Rossin.

George Gillies and wife from Gananoque are registered at the Rossin.

Mr. C. A. Wilson, Vice-Grand Master of the Brotherhood of Locomotive Firemen, Peoria, Ill., is a guest at the Walker.

Late Queen's Hotel arrivals are: R. Ingram, W. E. Wilson, J. E. Mason, H. A. White, Montreal; A. M. Grainger, Buffalo; R. L. Billings, Hamilton; H. A. Donovan, Cardston, Alberta; C. S. Benedict, Amherst, N.S.; Lewis Jukes, Montreal.

At the Tremont House are Miss M. Howitt, Owen Sound; Dr. F. E. Grant, Athens, Mich.; W. Maglading, Parkhill; Fred. W. Spires, Kingston; J. H. Creery, Orillia; John Sloan, Owen Sound; O. L. Elliott, J. Williams, Hampton; D. P. Wagner, Cleveland, O.; R. B. Chandler, Penetang; Mark Davis, Chicago.

Late arrivals at the Rossin are: M. Kuensthuger, S. B. Clark, New York; W. J. Barnhart, C. A. Platt, A. C. Battelle, Chicago; W. E. O. Kane, A. G. McKay, Miss P. McKay, Owen Sound; W. Grose and wife, Montreal; J. M. Kendry, Peterboro; C. E. Fitch, J. E. Riley, Thomas J. Cardind, Robert H. Steel, Montreal.

Killed With a Blow of His Fist.

New York, July 25.—Timothy Kilmartin, a bricklayer from Newark, quarreled with a tramp named James Nealy on the Bowery last night. Nealy hit Kilmartin once on the head with his fist, knocking him insensible. He died to-day without having spoken. Nealy said he struck in self-defense.

Hanlan's Point.

There will be gala perfomances for this week at the Roof Garden. Do not fail to hear "Il Trovatore," as given by Arnim and Wagner. Hear the darkie melodies by Ford and DaVern. Listen to Lucier and Greve on their numerous instruments and W. E. Ramsay in descriptive songs. This will be the best bill ever heard at the Roof Garden.

HAMILTON NEWS

THE FELINE HAS ESCAPED.

Reason Why Mr. Paterson Avoided Custom House.

A TIFF WITH MR. KILVERT

Over the Suspension of a Clerk Who Was Absent Without Leave.

Said to Have Caused the Minister to Keep Away from the Collector—J. B. Bishop, Who Was Suspended from the Inland Revenue Office, Gets His Job Back—Toronto Man Suddenly Taken Ill—Trolley Collision—General News from Hamilton.

Hamilton, July 25.—(From The World's Staff Correspondent.)—The reason why Hon. Mr. Paterson, Minister of Customs, never visited his department when passing through Hamilton a week ago leaked out this morning. There had been some coolness existing between the Minister and Collector of Customs Kilvert, and last week it broke into open hostilities over the collector's leniency with Harry Gray, a young clerk, who was suspended for out leave. After reading a sharply-worded letter from the Minister on the subject, Collector Kilvert has notified Gray that he is suspended until further notice.

Bishop Reinstated.

J. B. Bishop, the Inland Revenue clerk, who was dismissed along with Marksman Hayhurst, when three or four months ago the Liberal Government was lopping off heads in gratification of its sense of newborn power, was reinstated on Saturday. Mr. Bishop is an able officer, but he owes his re-appointment partly to a petition got up by the city Masons and presented to the Government by Members Woods and Macpherson and partly to the desire of the Liberal party to stand in with both sides of politics when the next elections come.

More Berry Baskets Wanted.

From Oakville to St. Catharines the cry is going up for more berry baskets. Fruit Shipper Read of Burlington told The World to-day that one Burlington basket firm had disposed of 600,000 baskets before even the strawberry harvest was over, and that the big raspberry crop that followed has temporarily cleaned out the basket factories in Bronte, Waterdown, Burlington, Stony Creek, Grimsby and St. Kitts.

Want the Tollgate Removed.

A petition will shortly be presented by property owners along the road between the city and Dundas to get the Government Engineer to call off the tollgate, giving as the reason the bad state of the Dundas Bros., farmers here, with 30 other companions, went to the pond for a bath. Cuthbert, who was unable to swim, walked out in what he thought shallow water, but was ten feet deep, and he sank. His companions endeavored to rescue him, but were unsuccessful. The body was dragged for, but not recovered until 1.30 p.m., when life was extinct. His parents at Kirkfield have been wired, and it is expected they will be here on Monday and take the body home for burial.

Poverty Stricken Family.

A laborer by the name of Richardson, with his wife and five children, have come into the wretched shanty until recently occupied by Widow Gillies on John-street north. On Saturday there wasn't a crust of bread in the house nor a vestige of furniture. Dr. Cockburn generously sent in beds and food enough to keep the family going for two or three days. There is no cooking stove in the house, and one of the children is still a sucking babe. Richardson says the rent of the place is $5 a month.

A Case of Prostration.

A man who gave his name as Thomas Guardhouse, and said he was a law clerk in Toronto, was taken ill on the street on Saturday and was removed to the hospital. The doctors declared it a case of prostration and say he will be able to leave on Monday.

Horse Had a Bucking.

Warner Young, a Burlington farmer, was driving along MacNab-street on Saturday, when his horse became frightened by a train at the G.T.R. bridge, and, throwing its driver out, ran into the Bay. Young was picked up with bruises on his head and the horse was rescued by boats.

Mr. John Stewart Dead.

Mr. John Stewart, a well-known resident of Hamilton, who came to the city from Ross-shire, Scotland, in 1842, died on Saturday. He leaves a widow and three sons and three daughters. The sons are Alex Stewart, Inspector of the Guardian Assurance Co.; William A. Stewart and Donald A. Stewart of Chicago. The funeral took place this afternoon. The pallbearers were Capt. Fairgrieve, Alex Main, George Rutherford, J. Campbell, J. McCullough and A. Sutherland. The services were conducted by Rev. Dr. McColl and Rev. Dr. Fraser. The flowers sent were beautiful and costly.

Trolley Cars in Collision.

A rear-end collision of open cars took place on the H., G. & B. Railway one mile this side of Grimsby this afternoon. The car ahead stopped to let off a passenger, and before getting away again was struck by the car following. The machinery of car No. 2 was smashed, and the passengers thrown out. Motorman Charles Green had his ar minjured.

Minor Notes.

Maggie Lynch, 231 John-street north, was arrested last night for assaulting Joseph Porter, for whom she keeps house.

This afternoon Bill Hutton, a burly negro, kicked in the door of George Brown's residence, Wellington-street north. A Police Court case will result.

The largest shipment of fruit ever sent from the Niagara Peninsula District, consigned to one commission house, was shipped on Saturday by J. W. Van Dyke of Grimsby to Bowes & McWilliams, Montreal, in a refrigerator car. Seven hundred and fifty crates of red raspberries was the total.

A Columbia bicycle, belonging to C. S. Wallace, assistant City Engineer, was stolen from in front of the City Hall last

HAMILTON CRICKETERS WON.

Hamilton, July 25.—(Special.)—The Hamilton Cricket Club defeated the Sons of England eleven yesterday by 105 to 73.

ENTER WITH MR. GOODE.

The Toronto Swimming Club's second annual tournament will be held at Hanlan's Point on Saturday, July 31, at 3 p.m. sharp. Program:

100 yards, scratch (open); 100 yards, on back; neat diving; 50 yards, handicap; long plunge; 220 yards, scratch (open); boys' race, 50 yards, open to boys under 15 years; 100 yards, handicap; old clothes race, 25 yards; egg and spoon race, 50 yards (open); 50 yards, scratch; obstacle race (open); team race.

As this tournament is for the encouragement of swimming, there is no entrance fee for the open events, and the public are specially invited to enter. Address H. J. Goode, secretary Toronto Swimming Club, Hanlan's Point.

Entries for the Hotelkeepers' games at Woodbine on Wednesday close to-day. There are 11 events open to all amateurs and 16 to butchers, grocers and the trade.

IS THE KAISER A TYRANT?

If Everybody Who Expresses Discontent is to be Imprisoned the Prison Facilities Must be Enlarged.

Berlin, July 24.—The courts will soon have to decide whether the expression used by the Emperor William after the rejection of the naval bill, when he designated its opponents as "fellows without a fatherland" ("Vaterland slosez gesellen"), constitutes an insult. Recently in a dispute between a naval enthusiast and a member of the Peace Society the former applied the phrase to the latter, who promptly lodged a complaint at law.

The Emperor's incessant interference in politics is weakening the Government ranks, while the ranks of the malcontents and Socialists are swelling day by day. Prominent men in ecclesiastical and university circles are openly expressing their sympathy with the imprisoned Socialists. It is pointed out that the offence of lese majeste is of almost daily occurrence, and that if all were to be prosecuted who expressed discontent with the acts of the Emperor and the Government it would be necessary to turn all the barracks into prisons in order to find room for them.

The Military Manoeuvres.

The Emperor will make Hamburg his headquarters during the military manoeuvres early in September. Among the specially invited guests to witness them are King Humbert and Queen Margharita of Italy, the Kings of Saxony and Wurtemburg, the Grand Dukes of Baden, Saxony and Hesse, and Grumkoff Pasha. The response of the Italian sovereigns will be calculated to disperse many fantastic rumors now in circulation on the other side of the Vosges.

The Kaiser's Visit to Russia.

The approaching visit of the German Emperor and Empress to Russia will be signalized by a great display of Muscovite pomp and ceremony. The program is now definitely arranged. They will arrive on Aug. 7 at Cronstadt roads, where the Emperor Nicholas and the Empress will meet them on board the Russian imperial yacht Alexander. A splendid reception will be accorded them at the landing stage.

Government and Agrarians.

The reply of the Government to the demand of the Agrarians for a decree temporarily excluding foreign grain has been received with general satisfaction, although it is considered too graciously worded. Rarely has any proposal been so universally condemned. Not a single journal gives its support, except the organs of the Agrarian League, and the only outcome of the petition of the Farmers' Alliance has been to widen the breach between the Agrarians and the Conservatives, as the only explanation of the attempt is that it must have been intended to embarrass the Government.

The Emperor has made a donation of 10,000 marks for the sufferers from the hailstorm in the Reichsland.

To Trade Metz for Luxembourg.

Much attention has been attracted by a remarkable article in The Prussische Jahrbuchen, advocating the return of Metz to France. The writer argues that the annexation of Luxembourg is impossible without the consent of France, but that the many might return Metz in exchange for Luxembourg. He says that Prince Bismarck opposed the annexation of Metz in 1871, but that Count von Moltke insisted up it for military reasons. The article concludes:

"The position of Germans in Metz is a constant menace to France, who will never forget their thirst for revenge as long as the Germans retain it. True Germans believe that the victor owes the vanquished the duty of making the first advance toward reconciliation."

THE NEW AMERICAN TARIFF.

London Spectator Says the United States is Running Serious Risks.

London, July 24.—A pessimistic view is taken by The Spectator of the conditions likely to develop under the new American tariff. It says:

"Never before has the complete domination of the trusts over the Republican party been so palpable to the average man. Congress has been ordered to protect the trusts, and has obeyed. We find protection stripped of its old pretensions and excuses. It is reduced to a bare mercenary aspect. It means the enabling of wealthy corporations to levy tribute upon the masses, and to use the powers of the Government to enhance piles that are already enormous.

"We believe that, with a just cause behind them, the United States might safely defy all the machinations of hostile Europe; but in an aggressive policy, dictated by selfish pecuniary interests, it must be said plainly that the United States runs a serious risk of collision, and how fatal that might be to all the highest interests of mankind is abundantly clear. We trust that all wise and right-minded Americans will sound a warning note against this bill. If the alternatives for the republic are to be, on the one hand, a policy of jingoism, and on the other hand a policy of crude confiscation, then a very serious crisis for order, freedom and rational self-government will have arrived."

Band in Clarence Square.

By permission of Major Delamere and officers the Band of the Queen's Own Rifles, under the direction of Mr. John Bayley, will play the following program in Clarence Square this evening:

March—"7th Regiment" ..... Never
Overture—"Le Lac Des Fees" ..... Auber
Valse—"La Bearnaise" ..... Godfrey
Popular Medley—"A Gay City" ..... Beyer
Selection—"Lucrezia Borgia" ..... Donizetti
Schottische—"Darkies' Shuffle" ..... Rollinson
Intermezzo—"Old Love Is Never Forgotten" ..... Volstedt
Selection—"Convivialia" ..... Williams
Valse—"The Kiss of Love" ..... Kaps
Jubilee March—"The Land of the Maple" ..... Bayley

Pillosophy.

Of making many pills there is no end. Every pill-maker says: "Try my pill," as if he were offering you bon bons! The wise man finds a good pill and sticks to it. Also, the wise man who has once tried them never forsakes

Ayer's Cathartic Pills.

THE ROBERT SIMPSON CO. LIMITED.

Better GOODS Better PRICES

Store Open 8 a.m. to 6 p.m.

We're very careful in what we say in our daily store talk, for we want every statement to square with the facts. Besides, we want to say something that will be helpful to the shopper—enable her to buy better goods and economize in her buying.

This is the keynote in an especial manner to all store news these midsummer days, when stock-taking is at hand, and when a measure of dulness would exist were we only to permit it. But we do not.

FINE BOOTS AND SHOES

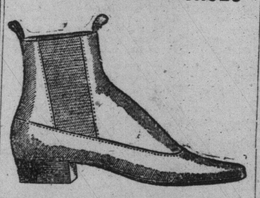

Women's Nut Brown Juliet Oxford Shoes, hand turned, needle toes, reg. $2, special 1.65
Women's Fine Vici Kid Oxford Shoes, patent leather tip and facing, reg. $2, special 1.75
Women's American Chrome Tan Oxford Shoes, needle toes, reg. $3, special 2.00
Men's Dark Tan Lace Boots, extension soles, Piccadilly toes, reg. $2.50, special 2.25
Men's Box Calf Lace or Elastic Side Boots, Goodyear welt, needle toes, reg. $3, special 2.50
Men's Dongola Kid Lace Boots, Goodyear welt, razor toe, reg. $3.50, special 2.85
Men's Wine Color Box Calf Lace Boots, Goodyear welt, razor toes, reg. $4, special 3.50

FINE DRESS LININGS

38-in. Fine Silesia Lining, all colors, reg. 12½c, special 8½c
36-in. Silk Finished Satin, twill Waist Lining, all shades, reg. 15c, this week special 9½c
French Canvas, pure linen, fawn color, reg. 10c, special 6½c
36-in. Rustling Skirt Lining, black with colored stripes, reg. 13c, special 10c
Fine Quality of Linenette Lining, in white and cream only, reg. 8½c, special 5c
36-in. Nubian Fast Black Percaline, fine finish, reg. 18c, special price 12½c

Tuesday's Special ON THE Furniture Floor

It can easily mean a good deal to the housekeeper who watches the specials in Furniture we are offering this month. On Tuesday we will put on sale 98 Sideboards, antique oak finish, 15x26 bevelled plate glass, handsomely carved tops and fronts, 3 drawers, top 51 in. long and 20 in. deep, reg. $11.50, spcl.. 8.35

Simpson's Hair Tonic and Restorative

DRUG SECTION

One of the most pleasant of toilet adjuncts at this heated time of the year is our special Hair Tonic and Restorative. It is pleasant to use—healthful in its effects—is not a dye—makes the hair soft and glossy—restores its natural color—and renews its growth—six very valuable properties. The price for so excellent a specific is only 35c

Everything is really special in the Drug Section of the Big Store, whilst everything is the best and the service the most perfect. Let us give a few prices of useful articles:

Le Page's Syrup of Hypophosphites, per bottle 60c
Lambert's Listerine, per bottle 1.00
Borated Talcum Powder, Simpson's, per box 10c
Campbell's Fluid Magnesia, per bottle 15c
Paine's Celery Compound, special 70c
Panopeptan, special per bottle 1.10
Himalaya Kola Compound, special, per bottle 2.75
Scott's Emulsion of Cod Liver Oil, per bottle 70c
Slocum's Emulsion of Cod Liver Oil, special, per bottle 75c
Our Own Emulsion of Cod Liver Oil, special 50c
Trask's Magnetic Ointment, special 20c
Agnew's Ointment, special, per box 30c
South American Nervine Tonic, per bottle 70c
Beef, Iron and Wine, special 40c
Burdock Blood Bitters, special 65c
Campbell's Arsenic Wafers, per box 75c
Cutler's Dental Floss, per spool 15c
Boschee's German Syrup, per bottle 60c
Green's August Flower, special 69c
Jeyr's Disinfectant Liquid, special 20c
Castoria, per bottle 25c
Chase's Catarrh Cure, per box 15c
Carter's Pills, 2 boxes for 25c
Chase's Pills, 2 boxes for 25c

You will thank us for the suggestion to visit the store when tired. There are many resting places, and it is always cool. Simpson's Ice Cream Soda is obtainable on the main floor, convenient for everyone.

The Robert Simpson Co., Limited

S.W. CORNER YONGE AND QUEEN STREETS,

170, 172, 174, 176, 178 Yonge Street. 1 and 3 Queen Street West.

WON THE QUEEN'S PRIZE.

A First Devonshire Man Proves Himself the Champion Shot at Bisley in the Jubilee Year.

London, July 24.—Private Ward of the First Devonshire regiment won the Queen's Prie, including the gold medal and the gold badge of the National Rifle Association and £250. Sergt. Mansfield, of the Second West Surrey regiment by a score of 117 out of a possible 120, won the first prize in the final stage of competition for the St. George's Challenge vase. The prize is the vase, the dragon cup, the gold cross and £30.

Salt Rheum Cured.

Gentlemen,—Your Burdock Blood Bitters cured me of salt rheum three years ago, it was so bad that I lost my finger nails, and I can truly say that I know of no more valuable medicine in the world than B.B.B. I have had no return of salt rheum since.

MRS. JAS. SANDERS,
Emerson, Man.

CAPS BEAT CORNWALL.

Ottawa, July 24.—Cornwall to-day gave the Capitals the hardest game they have had to play on their own grounds in a long time. The Capitals won by 7 games to 3, but the score hardly represents the play. Cornwall had the better of the play for more than half the time, and many thought they would win. The Capitals secured five very short games at the end, a couple of which were purely good luck. Cornwall scored the first, third and fourth games. The Capitals were not in good shape. F. C. Chittick, Ottawa, was referee, and H. G. Copland, Cornwall, and W. Bramley, Montreal, umpires. The players were:

Capitals (7)—Robertson, O'Doherty, Quinn, Lefleur, H. Carson, James, G. Carson, Westwick, Powers, Murphy, Gleeson, Donaldson.

Cornwall (3)—Carpenter, L. White, Rivlere, Crites, J. White, Degan, Black, P. White, Tobin, Callaghan, J. Broderick, W. Broderick.

William Henderson of Bright and William Farrell of Woodstock pitched a game of quoits Saturday at Woodstock for a medal and the championship of Oxford County. Henderson won by 61 to 35.

GO TO ROGERS'

84 Yonge St.

For Light Weight SUMMER CAPS

Crash, Duck, Cravenette Yachters

ESTABLISHED 1815.

JAS H. ROGERS

84 YONGE ST.

(JUST ABOVE KING.)

Dyspepsia and Indigestion—C. W. Snow & Co., Syracuse, N.Y., write: "Please send us ten gross of Pills. We are selling more of Parmalee's Pills than any other pill we keep. They have a great reputation for the cure of Dyspepsia and Liver Complaint." Mr. Charles A. Smith, Lindsay, writes: "Parmalee's Pills are an excellent medicine. My sister has been troubled with severe headache, but these pills have cured her." cd

The Toronto Thistles will play a three-rink match with the R.C.Y.C. at the Island on Thursday.

ON THE VERGE OF VICTORY

Toronto Lacrossists Had It Almost Won.

SHAMROCKS JUMPED AHEAD

Senior League Match at Rosedale Captured by Visitors.

Enthusiastic Crowd of 2500, the Majority of Whom Were Ladies, Felt Sure of Victory Ten Minutes Before the Whistle Blew—Cornwall Beaten 3 to 7 at Ottawa—Incidents at Rosedale.

Before about 2500 enthusiastic spectators on Saturday afternoon on the Rosedale grounds, the Shamrocks of Montreal defeated Toronto in the closest kind of a game by 6 goals to 5. The majority of the big crowd were of the fairer sex, who took great interest in the play, and applauded liberally at times the boys in green and blue. Although Toronto wore their old-time colors, the uniforms were fresh from the manufacturers' hands.

At 3.35 the players lined up to receive the usual warning against rough play. Captain McCullough won the toss, and when the ball was faced the war began in earnest with Toronto playing east, with sun and wind in their favor.

MORAN STARTS THE FUN.

It did not take long to start the cheering, for in 1½ minutes Moran, on a pretty run from centre, fooled the Shamrock defence and scored, giving Toronto the first game.

Wall scored the second game in the same time for the Shamrocks, and the third went to them in less time by Tucker, who got the ball on a long pass from Wells, who shot twice, but was not good enough himself to foel Allan.

Then for sixteen long minutes the players struggled to see who would get the next. This game gave both goalkeepers a chance to show their abilities. Several times Smith of Toronto had good chances, but his shots were wild. One of those long, crooked shots Nolan swiped through, and they were tie. In this game Hinton had his eye cut by Patterson and Burns collided with Wells, none of the players being badly hurt.

The fifth went to Toronto, scored by Nolan, who took the rubber on a long throw from Patterson, and after four minutes' play the Torontos were ahead.

PATTERSON'S DOUBLE PLAY.

The sixth was a long one, thirteen minutes. Wheeler and Wall got in a mix-up, and Patterson interfered by kicking Wall when he was down, for which Referee Carlind sent him to the fence, leaving Toronto with eleven men. Griffith went back to point and cleared in good style. He passed to Burns, who scored, and Toronto was two in the lead. Then the crowd yelled and cheered with excitement, as it looked as if the game was nearly cinched. They were fooled, however, for the seventh went to the visitors, Tucker doing the trick in four minutes.

The eighth game was a short one. Smith got the ball on a long throw from centre, and in three-quarters of a minute Toronto had again two points to the good. Score 5 to 3.

The ninth was lengthened out, and it took Tucker eleven minutes to tally for the Shamrocks, after several hard shots, which Allan cleared in good style, Patterson helping him out each time. Toronto supporters were still pretty sure of victory, as there was only eight minutes left. Patterson missed a catch, and Tucker got the ball and in two minutes sent it flying between the sticks, making the score 5 all.

EXPECTED A TIE HERE.

Arrangements were now made in case of a tie at the close of time, as there was only one minute and five seconds left. But it was not necessary, for the green-shirted Shamrocks started off at a record gait, and in three-quarters of a minute Tucker won the match for his side by scoring the eleventh and last game of the day, leaving fifteen seconds to play, and the spectators left the grounds disappointed.

Up to the sixth game it looked like Toronto's victory. The Shamrocks' home seemed stronger, and the victory went to Montreal after a hard struggle. The game was one of the fastest ever played in Rosedale, although a little on the rough side.

ORDERS NOT TO SLUG.

When Wells went to the dressing room to have his eye fixed up, Captain O'Connell of the Shamrocks gave orders to his men that they were to do no slugging, but to stick to lacrosse, and in nearly every case they obeyed. During the match the Army and Navy Veterans' Band rendered a well-arranged program, and between two of the games they played and sang popular airs. The teams:

Shamrocks (6)—Goal, Stinson; point, Murphy; cover, Dwyer; defence, Kavanagh, Sparrow, Hinton; centre, Hayes; home, Dade, Wall, Tucker; outside, Danaher; inside, Wells.

Toronto (5)—Goal, Allan; point, Patterson; cover, Wheeler; defence, Griffith, Murphy, Moore; centre, Reid; home, Gale, Moran, Burns; outside, Smith; inside, Nolan.

Referee—T. Carlind (Montreal). Umpires—Dr. Roberts, F. W. Garvin.

First—Toronto, Moran, 1½ min.
Second—Shamrocks, Wall, 1½ min.
Third—Shamrocks, Tucker, 1 min.
Fourth—Toronto, Smith, 16 min.
Fifth—Toronto, Nolan, 8 min.
Sixth—Toronto, Burns, 12¾ min.
Seventh—Shamrocks, Tucker, 4 min.
Eighth—Toronto, Smith, ¾ min.
Ninth—Shamrocks, Tucker, 11½ min.
Tenth—Shamrocks, Tucker, 2 min.
Eleventh—Shamrocks, Tucker, ¾ min.

NOTES OF THE GAME.

The defence of the Torontos seemed particularly strong, Griffith, Moore and Murray playing a hard, fast game throughout. Reid at centre also showed up to good advantage.

Burns did not play his usual game. He appeared to be out of condition, and was probably weak after the recent accidents he has met with. Smith and Gale worked hard.

The goalkeepers of both teams showed that they had their business down fine.

Moran was the bright star of the Torontos, his good judgment throughout the entire match, together with his fine catching and dodging, being simply superb.

Patterson at point played a strong game, but lost his head on two occasions, one of which probably cost the Torontos the match. With the score standing 5–4 in Toronto's favor, with but seven minutes to play, he made a fluky throw, the ball landing in Dade's stick. The latter sent the ball to Tucker, who was uncovered, and the score was even.

The team play of the Torontos was pretty to watch, but was not as telling as the less showy combination of the boys in green, who seem to have a well-defined style of rush combination, which showed a telling effect on more than one occasion.

Undoubtedly the star of the entire field of 24 was Stinson, the point player of the Easterners, and it is fairly safe to say that the like of his playing has never been seen on Toronto grounds. He was almost an entire defence in himself, and the closer he was pressed the cooler he appeared to be. Sparrow, McKenna and Hinton also displayed brilliant form. Dwyer seemed to be away off in the first part of the match, but after that he steadied down and played a strong game.

Both teams appeared very strong in the field, and were evenly matched, until the latter part of the match. Then the superior weight of the Shamrocks seemed to give them a slight advantage.

The great feature of the Shamrocks' play is that they never know when they are beaten. When to all outward appearances their finish is in sight, they play like demons, and, strange to relate, they usually pull the game out of the hole, and go home winners.

YACHT CLUB BOWLERS' VICTORY.

Eight Rinks From the Combined Clubs of Hamilton Beaten by 53 Shots on the R. C. Y. C. Green.

The annual match between the combined Hamilton clubs and the Royal Canadian Yacht Club Bowling Club took place on Saturday afternoon on the Yacht Club grounds. The gentlemen from the mountain side came down with eight as good rinks as ever took part in any competition. Beautiful weather and grounds like a billiard table presented to the devotees of the game all the most ardent enthusiasts could desire, and the game was one much enjoyed by all who took part in it. There is, it may be said, no match more popular than that with Hamilton. In addition to being good players, the Hamilton men know how to take defeat, and the result of Saturday's match convinced them that the services of Skips Macpherson and Stiff were indispensable if they were to win from the Toronto yachtsmen. President Horsey materially assisted in entertaining the visitors, even to the extent of being down on his own rink 9 shots to the veteran Kerner, but this latter courtesy was one that was not indulged in by the other skips. The result was that when the game was called at 5.45, the score stood 53 points in favor of the Yacht Club. At the conclusion of the game President Horsey called on the Yacht Club for three rousing cheers for the Hamilton clubs, and that genial and popular bowler and member of Parliament, Thomas McPherson, who in turn thanked the Yacht Club, assuring the members with all seriousness that the defeat of his club was entirely due to the fact that Mr. Southam was too conservative to win, he himself did not take part in the match, and the absence of Mr. Stiff, who was "the only pebble left on the beach." Below is the score:

R.C.Y.C.		Hamilton.	
E M Lake,		G H Gillespie,	
F J Glackmeyer,		John Leggatt,	
W O Thornton,		D McPhie,	
J H Horsey, skip	22	J Kerner, skip	31
George Roberts,		J G Allen,	
R C Donald,		Ralph Bruce,	
Robert Watson,		J Thomson,	
F O Cayley, skip	37	Geo Gates, sk	25
W A Cameron,		Matthew Leggatt,	
R Northcote,		W Vallance,	
Geo R Hargraft,		W Southam,	
R C McHarrie, sk	36	St C Balfour, sk	23
Dr Baines,		Dr Rogers,	
Dr Gordon,		Dr Eggan,	
Dr Dame,		Dr Glassco,	
Dr Lesslie, skip	27	DrWoolverton, s	25
C A Ross,		R King,	
C C Dalton,		J C McKean,	
C C Ross,		J T Glassco,	
J E Robertson, sk	37	D Kidd, skip	24
L Goldman,		W H Davis,	
C W Postlethwaite,		Harry Gates,	
John Galt,		J W Burns,	
R L Patterson, sk	26	J C Haslett, sk	27
H J Minty,		Mr McNicol,	
W H Pepler,		Mr Pearce,	
T M Scott,		Mr Dean,	
A P Scott, skip	31	Mr Pearle, skip	21
W Davison,		H White,	
V Armstrong,		F F Dally,	
Geo C Biggar,		H T Bunbury,	
W J M Taylor, sk	34	J Harvey, skip	20
Total	250	Total	197

ON THE CRICKET CREASE.

Toronto Club Rolls Up a Score Against the Eleven From the North—All the Results.

The Toronto Cricket Club defeated North Toronto on the lawn Saturday by 260 to 48. The top score for Toronto was made by Laing (64). Wadsworth secured 54 and D. W. Saunders 51 not out, and W. B. McMurtry 23. For North Toronto, Baldwin made 10. Score:

— North Toronto. —	
Ellis, b Wadsworth	0
Bond, b Laing	5
Kidner, c Martin, b Wadsworth	0
Harrison, b Wadsworth	2
Mitchener, b Wadsworth	2
Baldwin, run out	10
Pearson, run out	8
Muston, c and b Laing	0
Dignum, c Henderson, b Wadsworth	1
Donerty, std Saunders, b Cooper	5
Pole, not out	1
Extras	12
Total	48

— Toronto. —	
Cooper, run out	18
Martin, b Pearson	18
Laing, run out	64
McMurtry, lbw., b Dignum	23
Wadsworth, b Pearson	54
Myles, c Bond, b Muston	9
Henderson, c Baldwin, b Muston	2
Wadsworth, jr., b Pearson	3
Ogden, b Mitchener	6
Saunders, not out	51
Campbell, b Muston	3
Extras	9
Total	260

EAST ENDERS SCORE ANOTHER.

The Woodbine Cricket Club played the St. Cyprian's Church eleven on the St. Alban's grounds Saturday afternoon, and succeeded in defeating them the second time this season, by 23 runs. Collins and Hinkley played well for their 21 and 16 respectively. Hilliard took six wickets for 18 runs, Collins six for 12 and Garbutt three for 18 and Colbrien one for 2.

— Woodbine. —	
Collins, b Almond	21
H. Hine, b Hilliard	2
Thompson, c Burt, b Almond	0
Gray, lbw., b Hilliard	1
Hinkley, c and b Hilliard	16
Aldridge, b Hilliard	4
G. E. Over, lbw., b Hilliard	0
S. H. Over (captain) b Hilliard	3
Garbutt, b Colbrien	5
Hess, run out	0
Fiddes, not out	1
Extras	3
Total	58

— St. Cyprian's. —	
Prince, std Hine, b Collins	3
Colbrien, c Thompson, b Garbutt	3
Burt, b Collins	8
Wilkinson, b Garbutt	3
Almond, run out	2
Hilliard (captain), not out	7
Edwards, c Hess, b Collins	1
T. Sanford, b Collins	0
Rawlinson, c Aldridge, b Collins	1
Glossey, c and b Collins	0
W. Sanford, b Garbutt	2
Extras	4
Total	35

LYON SCORED 64.

Toronto Junction C.C. visited Rosedale on Saturday with the intention of making a record score. The game resulted in a draw for want of time to finish, otherwise the result would most likely have been in favor of Rosedale, as the "Dale" team made 141 and the Junction 49 for six wickets. For Rosedale, G. S. Lyon made 64, not out, in excellent form and hard hitting, having no less than 12 fours to his credit. Montgomery made 23 in right style, Forester 16 and Ledger 14. For the Junction, Edwards and Wheatley played in good form.

PROSPECT BEATS MOSS PARK 9 TO 2.

On Saturday afternoon Prospect and Moss Park Clubs played a friendly match on the grounds of the latter, the result being a victory for Prospect Park. Score:

Singles—Collins (P.P.) beat Millar (M.P.) 4–6, 6–1, 6–1; Hutchinson (P.P.) beat Gowan (M.P.) 6–3, 6–1; F. Thompson (P.P.), beat White (M.P.), 6–3, 6–4; Williams (P.P) beat Nichols (M.P.), 6–4, 6–1; Treble (P.P.) beat Agar (M.P.), 6–0, 6–2; Shaw (M.P.) beat G. Thompson (P.P.), 6–1, 6–0; Young (M.P.) beat Creighton (P.P.), 6–1, 7–5.

Doubles—Treble and G. Thompson (P.P.) beat White and Gowan (M.P.), 6–1, 6–4; Williams and F. Thompson (P.P) beat Agar and Shaw (M.P.), 6–0, 8–6; Cox and Collins (P.P.) beat Martin and Nichols (M.P.), 6–1, 6–0; Hutchinson and Creighton (P.P.), beat White and Millar (M.P.), 6–1, 6–2.

THE DRINK HABIT.

Men and women can be permanently cured of the crave for stimulants by taking the Dyke Cure. A simple vegetable tonic. A home treatment. No publicity and no loss of time from daily duties. Call on or address Dr. McTaggart, 78 Beverley-street, Toronto.

Milton, April 26, 1897.

Dear Sir,—I am well acquainted with a man living near here who had for years been an excessive drinker, but who, I am very glad to learn, has by the use of the Dyke Cure got rid of the craving for liquor and become a reformed man. I hope that your remedy will be as great a blessing to others.

Yours truly,
J. H. M'COLLOM,
Ex-Mayor.

WOULD NOT BE SEPARATED.

A Young Married Couple Arrested Because the Woman Was Masquerading in Men's Clothing.

Lancaster, Pa., July 25.—The romance of James Dewitt Pierce and his pretty young wife up to date ends in Lancaster County jail. Pierce is a good looking young fellow of 19, and his wife claims to be one year his junior, although she looks fully a couple of years younger. Of medium height, plump, with pretty eyes and teeth, she is an attractive little woman, and it is not surprising that young Pierce should have fallen in love with her.

Several years ago the courtship began. It was carried on clandestinely because the girl's father, Joseph Jarvis, an extensive dealer in tobacco, with an establishment at Clinton and Water-streets, Brooklyn, objected. Cupid, however, was too sharp for the parent and one night the sweethearts slipped away and pretty Irene Jarvis became Mrs. James Dewitt Pierce. This was in January, 1894.

Things went along happily for the young couple. The birth of a child added to their joy. But finally the hard times came and with them troubles began to pour in upon the Pierces. The baby died, then the youthful husband lost his position. They drifted along, Pierce's efforts to secure employment being unavailing.

Finally, he resolved to go to Florida, where he once had worked in an hotel. It was impossible to take his wife with him, he thought, as he would have to beat his way to the land of flowers. But she refused to listen at any plan of separation and plainly stated her intention of going with him. Regardless of hardships that lay before them, the weary trudges over country roads or perilous rides on freight trains, she could not be disuaded from her determination.

Cutting off her long brown hair and donning a suit of her husband's clothing, she quickly gave herself the appearance of a boy, and a handsome, dashing young fellow she made. By walking and stealing a ride whenever they could, they managed to reach Columbia. Up to that time no one had suspected that Mrs. Pierce was not what she appeared to be.

But evidently the people of the river towns have sharper eyes than others, for something about Mrs. Pierce aroused their suspicions. The chief of police here decided to investigate. The girl confessed her sex. With tears in her eyes she begged to be allowed to remain with her husband. The chief took them before Justice Stover. He decided to commit Pierce to jail on the charge of absconding with a female and Mrs. Pierce for masquerading in men's clothes until their story can be investigated.

Alaska.

Parties interested in Alaska and the Klondike gold fields will consult their interest by sending to the undersigned for description of the country and its prospects, as well as plan of investment they are now offering. This applies more particularly to parties who contemplate going to the fields themselves. We have had large experience in the placer diggings of California and the Cariboo. Have also men in the Yukon country for the last two years. Three of the parties returning on the now famous Portland are men that we have been in correspondence with, and their stories are authentic and reliable.—E. L. Sawyer & Co., Mining Brokers, Canada Life Building.

Tremendous Loss of Life.

The appalling number of lives lost in the Klondike country, as heralded by Mr. Moss of Great Falls, Montana, no doubt will cause many who contemplated starting to appreciate in some manner the hardships and perils of such an undertaking, especially when they are unaccustomed to a pioneer's life.

There is no apparent reason for people incurring such risks and uncertainty when a company like the Yukon Mining Company, Limited, is organized for the purpose of equipping and forwarding capable and hardy prospectors to acquire gold and property for them. A company has many advantages over an individual of only moderate means, and, properly managed, will in all likelihood make more money for the shareholders while they are living in comfort at home, than if they individually undertook the expedition.

The competent management of this company has been amply proven by the success made of the Roseland Development Company under very much more difficult circumstances.

The officers are well-known business men of years' standing. Mr. J. E. Ellis, the president, is well known as a conservative and shrewd investor. Mr. Fred Roper, the secretary and treasurer, is connected in an official manner with many large financial institutions, and is recognized as a gentleman of great capabilities and an expert accountant.

A prominent feature in connection with this company is that only the shares actually sold participate in the profits, and no presentations of stock have been made to any individual, consequently parties wishing to participate in the enormous wealth of the Yukon country will find it to their advantage to secure stock in the Yukon Mining Company.

Well Known in Many Circles.

The funeral will take place this afternoon of Mr. Robert Pearson, 54 Bellevue-avenue, a well-known railway man. He had occupied many prominent positions, having been an active member of the Brotherhood of Locomotive Engineers, and at one time second engineer of the Grand Lodge. He was also a life member of King Solomon Lodge, A.F.&A.M., having joined the Masonic order in 1861. Deceased was also a member of the Caledonian Society. A widow and six children survive him, the latter being Mrs. James Gow, Mrs. B. D. Humphrey, Mrs. J. S. Moins, Miss Mary Pearson, all of Toronto; Mr. Norman Pearson of New York and Mr. Bruce Pearson of Toronto.

The Best Tool-bag

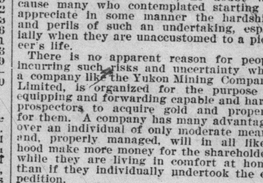

is the one that carries a little can or bottle of Pearline. Then you're ready for anything in the shape of mud, dust, grease, or dirt. Nothing will so quickly and thoroughly take away all wheeling-grime and stains, from hands or clothes or anywhere. There's no weight or bulk to speak of. How many times you have needed Pearline when far from home! Unequalled as a lubricant for Bicycle chains. 522

Millions NOW USE Pearline

The Last Week of It

Hobberlin's

JULY

Pants

SALE

Winding-up week of a wonderful month in pants making—the values we've been giving have kept our order books well filled.

1.89, 2.75, 2.99

TO YOUR MEASURE 3.50

The HOBBERLIN BROS. CO., Limited. 4.00

153 Yonge, cor. Richmond,
490 Queen West.

INLAND NAVIGATION.

CIVIC HOLIDAY!

Str. Empress of India

AND G.T.R. SYSTEM.

Return tickets will be sold at single fare to all points on the WELLAND DIVISION,

NIAGARA FALLS AND BUFFALO

good going on July 31st or August 2nd, returning up till August 3rd.

Tickets for sale at all G.T.R. and leading ticket offices. 1345

EXCURSION TO

NIAGARA FALLS

JULY 27th, 7 a.m., 9 a.m., 11 a.m.

ADULTS $1.25. CHILDREN 65c

Per Strs. Chicora, Corona and Chippewa and Niagara Falls Park and River R.R., under the auspices of the Parkdale Congregational Church and S.S.

Tickets can be procured from one of the committee on morning of excursion, who will wear an official cap and badge. He will be stationed at northwest corner of Front and Yonge streets.

WESTON QUOITERS WON.

The Parkdale and Weston Quoit Clubs played an interesting game on Saturday afternoon at the Eagle House, Weston winning by 25 points. The scores were:

Weston.		Parkdale.	
Palmer	31	Blake	19
Capner	32	Jones	27
Hutchinson	30	Wright	32
W. J. Lellis	31	Mitchell	30
M. Lellis	31	Wilgar	22
Total	155	Total	130

Band of 13th Regiment To-Morrow.

To-morrow at Hanlan's Point lovers of music will have an opportunity of hearing the celebrated band of the 13th Batt., Hamilton, under the leadership of Mr. G. Robinson. The afternoon concert will be from 3 to 5, and the evening concert from 7.45 to 9.45.

SUMMER HOTELS.

"CONVENTIONISTS"

Your coming together will have been

IN VAIN

If you fail to visit the beautiful town of

PARRY SOUND, ONTARIO.

When you arrive there make no mistake, but go directly to the

BELVIDERE HOTEL

Canada's most beautiful Summer Resort, Magnificent Scenery, Good Fishing, Lovely Beach, Every Facility for Bathing. Sanitary arrangements perfect. Everything strictly first-class at reasonable rates. W. J. BRADLEY, MGR.

PENINSULAR PARK HOTEL

BIG BAY POINT.

LAKE SIMCOE, VIA BARRIE, ONT.

Canada's Queen of Summer Resorts.

500 Feet Above Lake Ontario.

Beautifully located at the junction of Lake Simcoe and Kempenfeldt Bay; always cool during the most heated weather; large verandahs, electric lighting throughout; table unsurpassed; the str. Conqueror meets at Barrie the Muskoka Express, which leaves Toronto at 11.20 a.m. daily; also the 5.15 p.m. train on Saturdays. Special terms of $1.50 per day, or $8 per week during July. Write for booklet or further information to

M. McCONNELL,
49 Colborne St., Toronto.
Or the Manager at the Hotel.

HUTTON HOUSE

MUSKOKA LAKE.

Under Personal Management of Proprietor.

GOOD FISHING, BOATING and BATHING.

Open July 1st. Daily Mail.

130] Terms, $1.25 Per Day.

Special Rates to Families.

Passengers transferred at Beaumaris on Navigation Company's boats direct to House.

GLENLEVEN,

Hotel and Trout Ponds,

Are situated on the Lake Shore road, 15 miles west of Yonge-street, or three minutes' walk from Lorne Park Station. Admirably and conveniently situated for the reception of guests and tourists.

The hotel is fitted with all modern sanitary conveniences; hot and cold water throughout.

Ale, wines and cigars of the choicest brands.

A beautiful location for campers.

For rates apply to WILLIAM MACKERROW, 347 Queen-street west.
Or J. MACKERROW, Telephone 522, Lorne Park P.O.

LAKE VIEW GROVE, PORT COLborne, is now open for the season of 1897. Excellent accommodation for tourists and summer tourists. For particulars apply Albert White, Prop., Port Colborne.

HOTEL RUSSELL, BAT PORTAGE, Ont.; we will spare neither time nor money to keep this house up-to-date in every respect; our aim is to command a respectable trade by straightforward dealing. John Kennedy, late of Orillia, and Jake Gaudaur, Champion of the World.

INLAND NAVIGATION.

STEAMER LAKESIDE

Daily from Yonge-street Wharf (east side) at 3.40 p.m. (except Wednesday and Saturday)

For ST. CATHARINES

and all points on the Welland Division, Niagara Falls, Buffalo and points east.

SATURDAY AND WEDNESDAY

50c—Afternoon Excursions—50c

leaving at 2 o'clock, going through the locks and up the Welland Canal; returning, leaves at 7 p.m. Special Excursion to Stephenson House. Ticket for passage and hotel from Saturday to Monday, including the mineral baths, only $3.75. Tickets for sale at all principal ticket offices and on the wharf.

D. MILLOY & CO., Agents.

OAKVILLE AND LORNE PARK.

STEAMER GREYHOUND

Leaves Milloy's Wharf daily, except Wednesdays and Saturdays, for Oakville, 9.30 a.m., 6 p.m., and 9 p.m. Returning, leaves Oakville, 7.15 a.m., 11.45 a.m., 7 p.m.

For Lorne Park, 9.30 a.m. and 2 p.m. Returning, leaves Park 3.30 p.m. and 7.40 p.m.

Wednesday and Saturday Excursion leaves Milloy's Wharf, for Oakville, 9.30 a.m and 2 p.m.; for Lorne Park, 9.30 a.m. and 2 p.m. Returning, leaves Oakville, 7 p.m., Lorne Park, 7.40 p.m.

Tickets at office on wharf. Tel. 2553.
W. J. KILROY, Manager.

Thro' Beautiful Detroit River by Daylight.

SS. Cambria and Carmona leave Windsor Tuesday and Friday at 2.30 p.m. for Sarnia, Goderich, Kincardine, Port Elgin, Soo, by Detroit River, through Ten Thousand Island Archipelago of Georgian Bay, one week $17, meals and berth included. Finest round trip in America. For folders, berths, etc., apply to any agent G.T.R. or C.P.R., or G. W. Brown, Windsor, Ont.

HAMILTON STEAMBOAT CO.

LIMITED.

STRS. MODJESKA AND MACASSA.

Special Civic Holiday Excursion

Tickets will be issued good going on July 31st and August 2nd, and returning any boat August 3rd, at

75c for Round Trip.

Boats leave Toronto Aug. 2nd 7.30 and 11 a.m., 2, 5.15 and 11.15 p.m. Leave Hamilton 7.45 and 10.45 a.m., 2, 5.30 and 8.30 p.m.

STR. CARDEN CITY.

Saturday Afternoon Excursion.

WHITBY, OSHAWA & BOWMANVILLE

Round Trip 50 Cts.

Leave Geddes' Wharf at 2 p.m. Returning to city at 9.45 p.m. Tickets for sale at all principal ticket offices and at office on wharf.

There are registered at the Walker: A. H. Blackley, Kingston; J. Shirlow, Montreal; W. Cuthbert, J. Barry, W. H. Sampson, Montreal; A. H. Clements, Nelson, B.C.; H. D. Moore and wife, Louisville, Ky.; F. Mercer, London.

3.50 for your choice of unlined Tweed Coats and Vests in broken sizes from 34 to 44 inches chest measurement, sold earlier in the season at $4.00 and $4.50.

1.50 for your choice of Men's Bicycle Pants, regular price $2.00.

1.00 for your choice of Men's all-wool striped Blazer Coats, very special, to clear, $1.00, regular $2.50 each.

Oak Hall Clothiers,

115 to 121 King-st. E.

Best Quality COAL AND WOOD Lowest Prices

Special Reduction in Wood.

Best Maple and Beech	$4.50	per cord
No. 2 " "	4.00	"
Mixed Wood	3.50	"
No. 1 Dry Pine	3.50	"
Sound Dry Slabs	2.25	"

CUTTING AND SPLITTING 50c EXTRA.

ELIAS ROGERS & CO.

INLAND NAVIGATION

Niagara Falls Line.

EMPRESS OF INDIA

and G.T.R. System.

Daily at 7.40 a.m. and 3.20 p.m. for ST. CATHARINES, NIAGARA FALLS, BUFFALO, ROCHESTER and All Points East.

Tickets at all G.T.R. and leading ticket offices and on wharf.

NIAGARA RIVER LINE.

STEAMERS "Chippewa," "Chicora," "Corona."

FIVE TRIPS DAILY

(Except Sunday.)

On and after SATURDAY, JULY 10th, leave 7, 9, 11 a.m., 2 and 4.45 p.m. Arrive 10.30 a.m., 1, 15 p.m., 4, 15, 8.15, 10.30 p.m.

Passengers leaving Toronto at 4.45 p.m. by steamer Corona can make connection with steamer Chicora at Niagara-on-the-Lake and return to Toronto.

JOHN FOY, Manager.

MONTREAL and RETURN, $14.

SINGLE $7.50.

Good during season, including meals and berth, every

Tuesday and Saturday at 2.30 p.m.

Per Favorite Steamers

PERSIA AND OCEAN

Apply to BARLOW CUMBERLAND, 72 Yonge St. ROBINSON & HEATH, 69 Yonge St. or W. A. GEDDES, at Wharf. 135

MERCHANTS' LINE

Str. CUBA. Str. MELBOURNE.

	SINGLE	RETURN
Montreal	$7.50	$14.00
Cleveland	7.50	14.00
Toledo, Windsor, Detroit	8.50	16.00
London, St. Thomas	7.00	

Rate includes meals and sleeping berth. Steamers lighted by electricity. Sailings—Going west every Saturday 7 a.m.; going east every Saturday 8 p.m. No extras.

A. F. WEBSTER, Agent, 135 Cor. King and Yonge Sts.

NEW American Line

Operated in connection with R.W. & O. and N.Y.C. and H. R. Railways.

ST. LAWRENCE RIVER

KINGSTON and MONTREAL,

RUNNING ALL RAPIDS,

Steamers built to see them. Dining saloons above deck. Cuisine unexcelled. No smoke, as steamers burn anthracite coal.

B. W. FOLGER, JR., General Manager, Kingston.
BARLOW CUMBERLAND, Agent, 72 Yonge-street, Toronto.

PASSENGER TRAFFIC.

CANADIAN PACIFIC RY.

Large, Fast, Steel-Clad STEAMSHIPS

Leave Owen Sound, after arrival of Steamship Express, due to leave Toronto 10.50 a.m., Monday and Thursday,

"ATHABASCA" every MONDAY
"MANITOBA" every THURSDAY

and from Windsor after arrival of Morning Express, due to leave Toronto 7.30 a.m. same day.

"ALBERTA" every SATURDAY

Take a cool trip across the Great Lakes to Sault Ste. Marie, Port Arthur, and Fort William. Connections at Sault Ste. Marie with Duluth, South Shore and Atlantic, and Minneapolis, St. Paul and Sault Ste. Marie Railways, for Duluth, St. Paul and all points west, and at Port Arthur and Fort William for all Western Canada and Pacific Coast points.

Alaska Gold Fields

Steamer "Islander" will leave Victoria, B.C., on special trips, JULY 28, and AUGUST 18, for DYEA, ALASKA, port en route to Klondyke, Yukon Gold Fields. Cabin passage, Victoria to Dyea, $40. Full particulars at Toronto Ticket Office, 1 King-street east.

PASSENGER TRAFFIC.

White Star Line.

Royal Mail steamers, New York to Liverpool, calling at Queenstown.

S.S. Britannic ....July 28th, noon.
S.S. Majestic .... Aug. 4th, noon.
S.S. Germanic ....Aug. 11th, noon.
S.S. Teutonic .... Aug. 18th, noon.

Superior second cabin accommodation on Majestic and Teutonic. For further information apply to Charles A. Pipon, Gen. Agent for Ontario, 8 King-street east, Toronto.

Tickets to Europe

via Montreal and New York.

For full particulars apply to

S. J. SHARP,

New address: 65 Yonge St. Tel. 2930.

International Navigation Co.'s Lines.

American Line.

NEW YORK-SOUTHAMPTON.
(London—Paris.)
Sailing Wednesdays at 10 a.m.

Paris.....July 28 Paris .....Aug. 18
St. Paul.....Aug. 4 St. Paul ....Aug. 25
St. Louis ....Aug. 11 St. Louis ...Sept. 1

Red Star Line

Noordland, Wednesday, July 28, noon.
Friesland, Wednesday, Aug. 4, noon.
Kensington, Wednesday, Aug. 11, 3 p.m.
Westernland, Wednesday, Aug. 18, noon.

International Navigation Co., Pier 14, North River. Office, 9 Bowling Green, New York. BARLOW CUMBERLAND, Agent, 72 Yonge-street, Toronto. 135

Tickets to Europe.

Montreal and New York Lines

Rates, dates and particulars

R. M. MELVILLE

Corner Toronto and Adelaide-streets, Toronto. Telephone, 2010.

Quebec Steamship Company.

The Best Water Trip on the Continent.

The favorite twin-screw steamship Campana is intended to leave Montreal 2 p.m., Monday, Aug. 2, 16, 30, Sept. 10, 21, for Preston, calling at Quebec, Father Point, Gaspe, Perce, Summerside and Charlottetown, P.E.I. Through connections to Halifax, N.S., St. John, N.B., Portland, Boston and New York.

For rates, berths and tickets apply to BARLOW CUMBERLAND, Agent, 72 Yonge-street, Toronto.

ARTHUR AHERN, Sec., Quebec.

BEAVER LINE TO LIVERPOOL

Lake Superior .....July 7, daylight
Lake Winnipeg ..... July 21, daylight
Lake Huron .....July 28, daylight
Lake Ontario .....Aug. 4, daylight
Lake Superior .....Aug. 11, daylight
Lake Winnipeg .....Aug. 25, daylight

Passage rates extremely low. First cabin, $47.50 to $80; second cabin, $35; steerage, $22.50. For passage apply to S. J. Sharp, 65 Yonge-street; R. M. Melville, cor. Adelaide and Toronto; Barwick Cumberland, 72 Yonge-street; Robinson & Heath, 69½ Yonge-street; N. Weatherston, Rossin House Block, and for freight rates apply to S. J. SHARP, Western Freight and Passenger Agent, 65 Yonge-street.

D. W. CAMPBELL, General Manager, Montreal.

Niagara Falls Park and River Ry., Whirlpool Route.

Connecting at Queenston with Niagara Navigation Company's steamers. This line affords the only satisfactory means of seeing every point of interest on the Niagara River and gives the only true view of the Horse Shoe Falls. Passengers leaving Toronto on the 2 o'clock boat can have ½ an hour at the Falls and arrive home 10.15 p.m.

GRAND TRUNK RAILWAY SYSTEM

TOURIST SEASON IN FULL SWING.

THE FAST MUSKOKA EXPRESS

Leaves Union Station, Toronto, 11.20 a.m. daily (except Sunday). Through solid train to Muskoka Wharf.

PARLOR CARS DIRECT TO STEAMER DOCK

The Seaside and White Mountains Special

The finest vestibuled train in the world.

EASTBOUND—This magnificent train leaves Toronto (Union Station) 1.05 a.m. each Friday, arrives Kingston 5.15 a.m. (connecting with steamer for 1000 Islands and Rapids of St. Lawrence). Train arrives at Montreal 10.15 a.m. same day.

WESTBOUND—Toronto 6.45 p.m. Mondays, arriving Chicago 10 a.m. next day.

Information from all G.T.R.S. Agents.

Toronto Offices—1 King St. West and Union Station.

ONTARIO'S WEALTH IN GOLD

Investigation Made by The World's Young Man

IN MINE CENTRE DISTRICT.

The Splendid Properties of the Foley Mines Company Inspected.

Progress of the Work of Development Under the Direction of Mr. J. C. Foley—The Plant to be Increased and the Output of the Yellow Metal Will Surprise Those Interested—Mr. Beebe Pins His Faith Absolutely to the Lower Seine District—Gossip About the Trip.

Mine Centre, Ont., July 19.—(Special correspondence.)—On the south shore of Shoal Lake, directly opposite this place, a large number of Indians are encamped. From the Beebe House the village of conical wigwams and more pretentious bulbous-shaped tepees peeping out from the trees on the distant beach presents a picturesque sight. It was here the other night that I witnessed the strange death of an Ojibway squaw. Dr. Mackenzie was called across the water to see a sick woman, and Mr. Beebe and I accompanied him. On our arrival we found the squaw in the last stage of death from pneumonia—that disease to which is due more than to anything else the rapid disappearance of the tawny aborigine. As we entered the tepee in which the dying woman lay, the death-rattle was in her throat, and two bucks were doing their best, according to their light, to stay the departure of her spirit, but their methods seemed very crude. One Indian had forced a stick between her teeth as one makes a horse take the bit of a bridle, and the other was inserting into and withdrawing from her throat a long feather. The treatment, whatever the theory on which it may be based, proved, despite its drastic character, a failure, and the woman was soon in the happy hunting grounds—that is, if Indians allow their females to go thither.

That deathbed scene in the birch-bark wigwam, uncertainly illuminated by the flickering camp fire without, had a weird effect, and as we paddled back to the hotel, we were inclined to be silent, until Mr. Beebe called out from amidships, "Cheer up!" This expression, introduced by him, has become so popular in Mine Centre that it is now the password among those residents who know the ropes, and if there is any body of holes to which "cheer up" will not admit you, the articulation of the words, "Lemon Pie" will work the oracle. Such trifles as these may seem out of place in a letter of this kind, but, if, perchance, any readers of this contribution ever visit Mine Centre, they will find that the two phrases quoted are of such Masonic importance as to have a place in the municipal economy of the place.

Free Milling Ores.

But, having talked so long about the centre of the mines, it may be well, to turn to the mines themselves. In the Lower Seine, as in the other mining districts of Northwestern Ontario, the gold is found in the free-milling state, and may, therefore, be simply and cheaply treated, thus having a great advantage over ores of a refractory character. Other features of the district which tend toward the cheap reduction of its ores are the abundance and accessibility of water and wood, and in this connection it is pointed out that Sturgeon Falls, 18 miles up the Seine River from Mine Centre, may at a small outlay be chained so as to furnish electric power to operate all the mines around Shoal Lake.

One general characteristic of the quartz veins in the district is the surprisingly high values in gold that they carry, though, with a few exceptions, the lodes are not as wide as in the Saw Bill country, for instance, or in the Lake of the Woods. At any rate, men who come here seem to gain great confidence in the district.

Faith in the Lower Seine.

Mr. Beebe, a mining man of experience in Colorado, California and other camps, pins his faith absolutely to the Lower Seine. Incidentally, I may here note that Count de Bauvlere, a mining engineer before spoken of, told me that he never saw a district before where almost every sample of ore brought him for assay gave good values.

The whole district for miles around has been surveyed into mining claims, and upon many of them the veins have been stripped or otherwise shown up, but in order to indicate the possibilities of the section I shall confine my remarks chiefly to the properties which have been developed to an appreciable extent, a list of which I gave in a former communication. I shall begin with the Foley, as it has the most development done upon it, and may, therefore, be taken as the best test of the region's possibilities.

The Foley Mines.

The Foley Mines Company's properties are only a mile and a half removed from Mine Centre, the mills and offices being fully in sight on the other side of a deep bay to the east. The company's holdings consist of locations A.L. 74, 75 and 76, 191 acres in all, abutting on the lake shore. The property has a regular network of comparatively small veins, carrying high-grade quartz, and, besides, a couple of larger veins of lower-grade rock. With Mr. Arthur Green, manager of Bradstreet's, Winnipeg, Mr. Beebe took me over to Foley's camp in the steam launch Trouble, one morning. Mr. Green had come down from the Prairie City with the skeptical views of a man who has spent his life in criticizing and enquiring into the stability of mercantile enterprises. Having been accustomed for years to underrating people and businesses, he was not prepared, to say the least, to overrate the mines of this country. He had come as a doubting Thomas, but he was destined to go away with a faith that would move mountains. During his stay at Mine Centre Messrs. Blackwood and Beebe had shown him samples of quartz stuck full of gold, and he had listened to them as one who takes a grain of salt with what he hears, but now he was to have ocular demonstration of what the district can do. And it may be here added that since his inspection of the Foley and other mines of the district he has become an active missionary in the interests of Mine Centre.

Manager Foley.

On landing we were greeted by Mr. J. C. Foley, the manager and part-owner of the mine, who cordially received us in his assay building, which he is occupying as his general quarters since his own offices were burned down. Mr. Foley is one of the few typical Western mining men one sees in this country. With his tall, spare and sinewy frame, and his heavy mustachios, drooping over the collar of his corduroy shirt, one at first glance puts him down as a character from one of the stories of the forty-niners of California. But he is not. He is simply a plain mining man of experience, from Ypsilanti, Mich., who has spent four or five years in developing this property, and who, with Messrs. Edmund Bristol, W. H. Cawthra and other Torontonians, has unlimited faith in it and the country.

Mr. Foley obligingly agreed to show us over the property, and the first visited was location A. L. 74, upon which, within a distance of 1300 feet, appear the outcrops of some 10 or 12 parallel veins, all traced several hundred feet.

Starting from the west, there is, first, the "West" vein, 10 inches to 4½ feet wide, assaying $5 to $15 per ton, and now stripped and test pitted for some distance. I may here mention that my authority for the assay and ore values I name is Mr. Foley himself.

Just to the east of the "West" vein are two leads, some few inches in width, and next comes the Jumbo vein, 3 to 6 feet wide on the surface, and having a continuous outcrop for 1100 feet. On this test pits have been sunk, and a cross-cut has been made from the Bonanza shaft to tap it at a depth of 150 feet.

The Bonanza Vein.

And now the Bonanza vein itself, upon which the most work has been accomplished. This lode may be followed a considerable distance, with a surface width of from a few inches to two feet, which increases with depth at places to from three to seven feet. Assays of this ore body average $26. On this vein alone about 1000 feet of shafting and drifting has been done. The main or "north" shaft, as it is called, is down 228 feet, and is being gradually deepened. Drifts of from 65 to 170 feet have been run at the 100, 150 and 200-foot levels and a cross-cut has been run from the 150-foot level to tap the Jumbo vein, 104 feet away, which, at that depth, is 4½ feet wide. From these drifts 150 feet of upraising and stoping has been done to supply the mill with ore. This shaft and its drifts, where necessary, have been well timbered, and from the skidway, upon which the ore bucket is hoisted and lowered, a ladderway has been partitioned off to protect the men ascending and descending from accident. Mr. Green and I descended and examined these workings, making the journey into and up from the bowels of the earth in a big iron bucket, four feet or so square, and some five feet deep. In this rude carriage, suspended from a steel rope, we slid down the skidway at a great rate, and examined the workings, just as I have mentioned them. I found one steam drill working at the bottom of the shaft, a second in the northern drift at the 200-foot level, and the third employed in stoping. These three drills compose the full mining apparatus at the disposal of the management at the present, but they are shortly to be replaced by eight drills, driven by a powerful air compressor. Ore from this working, when subjected to a mill test, yielded $11 on the plates, with $2.50 in the concentrates and $2.50 in the tailings. The results would have been higher than this were it not that at the present stage of development the average value of the pure ore is materially reduced by the unavoidable milling of a large percentage of country rock.

East of the Bonanza vein lies vein No. 4, 2½ feet wide, upon which a test pit 11 feet deep has been sunk, with good indications. No. 3 vein, 18 inches wide, unites with No. 4 where it drops over a bluff into a swamp, and there attains a width of about five feet. Samples of the rock here assay from $4 to $30.

No. 8 is a big low-grade concentrating proposition, six to seven feet wide, and assaying $2 to $16. No. 9 vein has been stripped for 700 feet. At the surface it was 28 inches wide, but at the bottom of the 31-foot shaft it measured 4½ feet. The threads of sulphurets at the surface have increased to regular bunches of galena and copper.

Foley Second Location.

A. L. 75, the second location of the Foley property, we visited next. As this location lies directly to the south of A. L. 74, just described, it has continuations of some of the same veins. Starting from the west, as before, the first vein uncovered is called the "West" vein. It has already been described.

A few feet easterly is a short outcrop of a 12-inch vein, rich in free gold, and known as the "Double Plate," but unworked. Forty feet still farther east is a similar outcrop of quartz carrying coarse free gold, altogether unworked, and known as the "Gilt Edge."

On No. 5, a narrow but rich lead, a shaft has been sunk 113 feet. At the 60-foot level drifts have been run to the north and south 36 and 38 feet respectively. The quartz in this lode is of a pretty, rose-colored quality, and in a mill test gave $20 in the plates.

The Daisy vein, 50 feet away to the east, has ore which yields $11 a ton on the plates, even when mixed with country rock. This vein is from 12 to 28 inches wide. A 17 foot shaft has been sunk upon it, and it has been stripped for 180 feet. Though this vein lies within ten feet of the engine house, and has been tramped over for three years by the men at work, it apparently was not thought of till this spring. When a rich lode like this lay unnoticed for years right under workmen's noses, it may be taken for granted that the deposits on the Foley properties have not been all located yet, but a wider lesson than this is to be learned from the incident, and that is this: When a working mine is so well known, the resources of the unexplored district around may be altogether unguessed at as yet.

Rich "Lucky Joe."

Next comes the "Lucky Joe," the richest vein of the lot. It is 12 to 16 inches wide, and shows free gold to the naked eye. It has been stripped for 180 feet, and a shaft is down 71 feet upon it. The lowest average assay gotten from this lode is $60 to the ton.

The veins on A. L. 75 thus enumerated form a group of the perfect biblical number seven, all running about parallel, and all carrying the same character of ore, that is to say, ore that is about $5 per cent. free milling. Other veins in this location have not been even prospected.

And now as to A. L. 76, which we next visited. In one place it has a reef of rock full of small stringers which Mr. Foley thinks may unite into a good-sized vein with depth. However, this is for time and development work to decide.

A shaft has been sunk to a depth of 17 feet on vein No. 3 on this location, showing up a body of ore different from anything else on the company's property. In the shaft the vein is 18 inches wide, with a foot of galena on the foot wall assaying $8 in silver and $6 to $50 in gold to the ton. This lode is thought to constitute a smelting, or, at any rate, a concentrating proposition, all by itself.

The Company's Plant.

Now that we have got an idea of the number and prospective extent of the ore deposits at the Foley mines, we may for a while glance at the indications of work seen above ground. On approaching the property by water I was at first struck by evidences of activity strung out for a mile or so inland from the landing. Right on the shore stands the company's big frame stamp mill building, from which a long dock runs out into the water. Near the mill are some office buildings and an officers' boarding house. From the rear of the mill a long elevated tramway runs away to the north, passing some hundred yards distant a collection of the men's dining and sleeping camps, and losing itself among the shaft and engine houses on the hill, four-fifths of a mile away.

Down this tramway the cars (loaded automatically from ore bins above the shafts) run by force of gravitation, being hauled back up the hill again by horses, who make the downward journey as passengers, on trailers attached to the ore wagons. At the mill house the ore is dumped direct into a Blake crusher, whence it is conveyed by a belt of buckets to the bins which automatically feed the four batteries of five stamps each, of which the mill's pounding capacity consists. The mill itself is nicely laid out, and in smooth working order. Its engines, batteries, plates, vanners, water reservoirs and all, seem to be up to date and capable of good service.

To Get More Drills.

One thing that strikes the visitor at once is that the property is not being worked on the scale warranted by the size of the mill. In fact at present the development plant of the company is not of sufficient capacity to keep the mill going. The lack is in the number of drills and the amount of drilling power available, but this deficiency is to be at once made good. The coming month instead of three steam drills being at work, eight of them, driven by a sixteen drill compressed air plant, will be boring the rock. As said before, work at present is confined to the Bonanza shaft, where with one drill 15 or 16 tons of ore is being stoped out for transfer to the mill, the remaining pair of drills being employed in sinking and drifting.

With the new compressor plant work will be pushed not only in the Bonanza shaft but also in the Lucky Joe and No. 5 shafts, which will be sunk to a depth of 200 feet with a cross cut 75 feet down to tap the several parallel veins.

By means of the new plant it is estimated that the daily output of ore will be increased from 15 to 50 tons, and that the 20-stamp mill will be kept running 24 hours instead of 10 hours per day each day of the week, as at present.

$27,000 Worth in 25 Days.

Up to July 1 the mill had been running intermittently for about 25 days and had turned out in that time bullion to the value of $27,000. Mr. Foley calculates that with a sufficient supply of ore to keep the mill going he will after next month put through 50 tons a day, from which he will get at a low estimate $10 per ton off the plates. This will mean $12,000 to $15,000 of a product per month, or from $150,000 to $180,000 per year.

With half of the power of the 16-drill air compressor available for hoisting and pumping water, Mr. Foley will be able to abandon his shaft engine houses and thus save the cost of hauling wood and pumping water so far inland. The compressor plant is to be located near the mill and the power conveyed to the workings by a large air pipe.

A scheme for further economy is now under consideration, viz., the erection of a windmill at an outlay of $250 to pump all the water required on the property, which operation by steam costs $5000 or $4000 per year. The wind blows every day on Shoal Lake, so that there would always be a supply of water available with a windmill.

The wood required at the mine is brought from a point down the lake by the company's own tug and barges, and costs about $2.25 laid down by the fire place. Thus the fuel used does not necessitate any great outlay. In fact, all the local conditions tend towards such cheap mining that the taking out of the ore is said to not exceed $3 per ton.

I have now given as well as I can in the space at my command a general idea of the Foley mine, and from it people may judge the surrounding Lower Seine country. The veins appear in the same protogene formation as do the other leads in the district, and the proving of the depth of the Foley lodes may be taken to augur well for leads throughout this region.

In passing it may be well to mention those chiefly interested in the Foley. The company is made up of Toronto and Detroit men. The officers are: President, R. A. Demmis, Detroit; vice-president, Hon. Lyman Jones, Toronto; secretary, Edmund Bristol, Toronto; treasurer, W. H. Cawthra, Toronto. J. C. Foley is general manager, R. H. Flaherty superintendent and John Conway captain of the mine.

F. D. L. S.

New Mining Company.

Letters patent have been issued incorporating the Oriole Gold Company of Wabigoon and Saw Bill Lakes, Limited; capital $24,000, in $50 shares. Those incorporated are: William Charles Phillips, manufacturer; Charles Albert Dobson, inspector, and Aaron Gaskin Carruthers, cashier, all of Toronto; and William Legh Walsh, barrister-at-law, and Frederick Wilson Lewis, Doctor of Medicine, both of Orangeville.

Yukon Gold Fields.

Editor World: The article in to-day's World may perhaps have the effect of opening up the eyes of the Government. They are business men. All the Grit papers for eighteen years have shown up the incapacity of the Conservative Government, and have told us over and over again that the whole business talent, honesty and enterprise was centered in the Reform Party. Now they have a chance to try their hand.

If Sir John A. Macdonald had been alive it would not have taken two years to find out that this Canada of ours was richer in gold than either California or Australia had even been. We have the fact. What is the Government going to do about it? I will suggest a few things.

First, they should start forthwith and build a route, partly by land and partly by water to Klondike. The Hudson Bay Company have posts all along. If they were to start from Edmonton up to Athabasca Landing a good route could be found, and the flour, pork and feed supply for the whole of the British section of the Yukon could be supplied from Winnipeg and the east. At present it comes in from San Francisco accompanied by a custom house officer.

The second suggestion that I would make is this: If there is so much gold on the Klondike, how does it strike you to establish a Receiver General's Department and buy the gold for $17 an ounce and pay for it in Dominion notes? These notes would be as good as gold and would be able to be cashed anywhere and would be much easier to carry and much safer than gold. The Dominion has the Mounted Police to protect the bank.

If nothing can stir the Government we shall have to wait till all the gold is carried to the United States, without Canada getting a cent for it. H. C. J.

A Canadian Route to the Klondike.

Editor World: Your article of to-day on the imperative duty devolving upon the Government of at once constructing a road for vehicle traffic through Canadian territory to the Yukon is opportune and to the point. A due proportion of the wealth of those distant gold fields can only be secured to Canadians through prompt action by the Dominion and Provincial Governments, upon the lines you indicate. Transportation is now confined mainly to American companies and through American territory from the coast, and, as the American population numbers 14 to our 1, the lion's share of gold and trade under existing circumstances must necessarily go to Uncle Sam, even leaving the characteristic push, enterprise and daring of the Yankee nation out of the question. A passable wagon and sleigh road should be at once constructed through Canadian territory and it would seem that the improvement of the trail through British Columbia, under existing circumstances, would be the most practicable and perhaps milder, as regards climate, than one from a point farther East.

Horse and cattle trains filled with hardy Canadians and their provisions, suitably covered in and carrying light tent stoves, would then go and come freely, out and in, as circumstances might determine, during the summer and winter seasons, and the Government and people of Canada would secure the rich prizes panning out in the new bonanzas and eldorados of the far North.

Posts should be established every 50 miles, at which shelter might be secured during blizzards and at times when travel would be impossible or dangerous. Under those circumstances a trip to and from the Klondike would be far from formidable, and might even be a pleasant undertaking in the summer season.

Everyone hopes something tangible may come out of your practical and urgent suggestion. H. J. Ralstin, M.D.

Shelburne, July 24.

The thorough business principles on which the "Rossland" Company has been conducted and the success which has attended the efforts of the management are the best assurance to the public generally of the energy, enterprise and conservative methods which will obtain in the conduct of the new Company.—THE GLOBE, JULY 21.

YUKON Mining Co'y, Limited.

TO BE INCORPORATED.
HEAD OFFICE: 16 MELINDA STREET.
Proposed Capital Stock $2,000,000—2,000,000 shares of $1.00 each, fully paid and non-assessable.

Auxiliary to the Rossland Mining, Investment and Development Company, and under same management.
J. E. ELLIS, President (President J. E. Ellis Co.).
HON. WM. PUGSLEY, Q.C., First Vice-President.
G. A. FARINI, Second Vice-President.
FRED. ROPER, Secretary-Treasurer (Secretary Dominion Telegraph Co.).
R. S. NEVILLE, Solicitor.

The public are showing their confidence in the Yukon Klondike yield—and confidence in the Company's management. Shares are being rapidly allotted. The stock of the Company is all treasury stock. Only stock sold will participate in profits. A nominal capital stock of so large an amount simply means power to call for same without necessity of reorganization.

The Company will transport at the earliest possible date a fully equipped expedition to the Yukon-Klondike gold fields. "Millions to glean and no mining hardships."

The Subscription List is Now Open.

Shares are being rapidly taken up and are being allotted in order received. Sold only in blocks of **100 SHARES and up at 10 CENTS A SHARE.**

The Yukon Mining Company, Limited.

Head Office: 16 Melinda St., Toronto.

KLONDYKE YUKON Mining and Prospecting Co.

TO BE INCORPORATED.

Capital Stock $500,000 in 500,000 Shares of $1 each, fully paid.

A strong company, formed to **Prospect** and **Mine** in Canada's Eldorado, the Klondyke Yukon. **Low Capitalization. Every subscriber on the ground floor.**

Directors will be chosen from subscribers. Many prominent men have subscribed for large blocks of shares; full list will appear shortly.

Do not be misled into joining small syndicates with unsufficient backing.

Capital is necessary to provide against all contingencies, to take advantage of all opportunities and to carry on work under good management

Co-operation means success. Single miners have made $6000 a day with rough appliances. What can be made by a company with money to apply modern methods?

Promotors' Shares—A few thousand left at 5 cents each to pay for equipment of the first expedition, which starts at once.

Treasury Stock will be put on sale in a few days at an advanced figure. Address

R. S. WRIGHT & CO. - - 99 BAY STREET.

MRS. STERNAMAN EXTRADITED.

Must Come Over to Canada to be Tried on the Charge of Murdering Her Husband Nearly a Year Ago.

Buffalo, N. Y., July 24.—Mrs. Olive A. Sternaman, charged with poisoning her husband, has been remanded for extradition to Canada, to answer to a charge of murder in the first degree.

The extradition of the woman was warmly contested, and the final judgment was rendered only this morning by Justices Wallace, Lecombe and Chipman. The decision was given by the justices without dissent.

Mrs. Sternaman will probably be taken to Canada early next week, that she may be there in time for the next Assizes, which will be held in the early fall.

The facts in the case are briefly as follows:

George H. Sternaman died under peculiar circumstances in Rainham Centre, Ont., in August, 1896, and shortly thereafter the fellow collected the insurance money, which he had placed upon his life. In an autopsy on the body, it is said that there were strong indications of arsenical poisoning. Mrs. Sternaman returned from Canada to the United States, and was arrested in Buffalo on October 30, last year. Her attorneys have fought against her extradition since the date of her arrest, and appealed to the United States Circuit Court.

C. P. R. Equipment.

The C. P. R. is looking ahead for business. On the Canadian Pacific since January 1 the following engines have been built, or are building, in the company's shops at Montreal: Ten switching engines, two consolidation engines, three 10-wheel compound freight engines, six 10 wheel passenger engines 19x24, six 10-wheel passenger engines 18x24. The following cars are under construction: 600 35-ft. 30-ton box cars building in the company's shops at Perth, Ont. They will be equipped with Hein or Trojan coupler, Westinghouse air brakes, standard brake beams, trucks and wheels made in the company's shops, and steel axles made by the Nova Scotia & Steel Forge Company; 130 20-ton flat cars have just been rebuilt in the company's shops at Perth and Farnham; 200 20-ton flat cars are building by Rhodes, Curry & Co. of Amherst, N. S., and will be equipped with Hein couplers; 200 20-ton flat cars are being built by the Crossen Car Manufacturing Company of Cobourg, Ont., and will be equipped with the Hein coupler. In addition to the above, the company is just completing 100 35-ft. refrigerators, equipped with all modern refrigerator appliances.

St. Joseph's Picnic.

On Civic Holiday a picnic, with games and string bands, will be held in Leslie's Grove, Queen-street east and Jones-avenue, in aid of the debt on St. Joseph's parish. Father McEntree and many friends of the church will be present.

A Bonanza Mine.

Last week the "Sunset No. 2," one of the Three properties belonging to The Canadian Gold Fields Syndicate, Limited, had five feet wide of $33 ore in the No. 2 vein. On Monday Superintendent Adams wired that this ore-body had widened to eight feet. On Thursday night he wired that the day's average assays from No. 2 vein were **$41 in Gold and Copper**, and that the No. 3 vein, which has a continuous ore-body in the shaft fully three feet wide, on Thursday averaged $64 to the ton. The tunnel on the No. 1 vein is now in 165 feet, with pay ore being taken out at every shot.

Mr. Howard C. Walters, the President and Managing Director, is now en route for Rossland to instal the compressor plant and arrange for immediate ore shipments.

Undoubtedly The Canadian Gold Fields Syndicate, Limited, have an early, sure and large dividend payer in the "Sunset No. 2."

Only a small amount of stock left. Shares sold only at par, **Ten Cents per Share.** Write or telegraph

The Canadian Gold Fields Syndicate, Limited,
J. C. DREWRY, Sec.-Treas.,
37 Adelaide St. East,
Toronto, Ont.
OR
The WALTERS CO., Limited Liability,
Rossland, B.C.

Canadian Klondike Mining Co.

To Be Incorporated.

Capital Stock $100,000, divided into 100,000 shares of $1 each.

Arrangements have been made with an experienced placer miner to go to the Yukon at once to take up claims and superintend work for the Company.

SPECIAL FEATURES—Low capitalization, experience, good management.

NOTICE—How much larger will the returns to Shareholders be from this Company whose Capital Stock is Only $100,000 in comparison with a Company whose Capital is $1,000,000, also notice that the Canadian Klondike Mining Co.'s stock at 50c is as low as the $1,000,000-Company at 5c.

First issue of 25,000 shares for sale at 50c in blocks of not less than 50 shares.

For stock and full information apply to

The Canadian Mining Investment Co.,
Cor. Adelaide and Toronto Sts., Toronto

B.C. GOLD FIELDS VERY SPECIAL

SMUGGLER (500) 15c
EASTERN SYNDICATE 9c
JULIET, Snap, 11c

No better buy on market.
Kelley Creek, 11c; Santa Marie, 6c; Athabasca, 9c; Rosin G.M. and D. Cr., 12½c; Hammond Reef, 31c; Foley, snap; R. E. Lee, 11c; War Eagle, wonderful. Evening Star and all stocks, lowest prices.

EVELYN MACRAE, of Macrae & Macrae, Mining Brokers
29 Melinda St., Toronto. Tel. 2230.

Yukon-Klondike

For Sale—Small quantity of Stock in company sending out party of prospectors to "grubstake" in the Yukon District.

Communications confidential.

Box 88,
TORONTO WORLD.

BRIDGE RIVER and LILLOOET GOLD MINING CO., LTD.

Authorized Capital, $750,000, in $1 shares. Preferred shares sold at par, $1 each. A hydraulic mine (719 acres). Lowest results obtained from tests made last month $24 to the cubic yard.

FRED J. STEWART,
30 VICTORIA-ST., TORONTO.
Member Toronto Stock Exchange. 246

500 Hawk Bay

Very special if taken at once.

F. McPHILLIPS,
Phone 1806. 1 Toronto St., Toronto.

Another Chance Yet to Get the Gold

As there is a degree of uncertainty in the minds of the public as to the means of reaching the Yukon Gold Fields, for the benefit of intending travelers to that district, those who decide to go via the Great Northern Railway, which is the most direct route, are informed that a special steamship will leave Seattle on Aug. 5, for the Yukon Gold Fields. Full information about Alaska is given in a very handsome booklet, beautifully illustrated with maps, etc. Send 10c in stamps to

H. G. M'MICKEN,
No 2 King-street east, Toronto.

STANDARD MINING STOCKS

We execute buying orders on the Rossland and Spokane Exchanges. Persons desirous of purchasing standard stocks can secure them at lowest prices by leaving orders with us.

We believe that the prices of the standard stocks of the Trail Creek District will soon advance materially.

E. L. Sawyer & Co.,
Successors to Sawyer, Murphey & Co.,
Canada Life Building, Toronto.

SAW BILL LAKE

H. B. PROUDFOOT, C.E. and O.L.S.
Address BONHEUR, C.P.R.
Cable Address—Proudfoot Bonheur.

TORONTO AGENT F. McPHILLIPS,
NO. 1 TORONTO ST. 136

ALL MINING STOCKS bought and sold at close current price, (commission basis). Negotations for exchange of mining stocks undertaken. State wants. Correspondence invited.
W. H. BLEASDELL & Co., Mining Brokers
62 Board of Trade, Toronto.

One of the greatest blessings to parents is Mother Graves' Worm Exterminator. It effectually expels worms and gives health in a marvelous manner to the little one.

Bowed Down With Rheumatism and Sciatica.

From the Post, Sackville, N. B.

Records like the following carry conviction with them, and in a practical sense it might be said that this is still the age of miracles. Mr. Edward Downey, of Maccan, N. B., says: "I have been a resident of Cumberland Co. some years. I have been a great sufferer for upwards of ten years with sciatic rheumatism. I was tortured with severe pains which at times would become almost unbearable, and I think I suffered almost everything a man can suffer and live. I was so crippled that I could not work and part of the time was not able to even move about. I became so weak and my system so run down that I despaired of ever getting better. My case was an almost hopeless one, and as I had abandoned work I was almost helpless for over a year. I heard of Dr. Williams' Pink Pills and I was induced to at least give them a trial. In a short time I began to recover, and the agonizing pains left my back and limbs, so that I was enabled to walk out of doors. Before I had used more than half a dozen boxes I was almost entirely well and could do a hard day's work. I had a good appetite and began to gain flesh and feel like a new man. I am free from aches and pains and have Dr. Williams' Pink Pills to thank for it all." The reporter could not help feeling that Mr. Downey's case was a striking one, as he now presents a stout, well built figure, straight limbed and as smart in his movements as a young man of twenty.

Labor Day Demonstration.

An invitation is extended to the manufacturers and merchants by the Labor Day Committee to unite with the labor organizations in demonstrating Toronto's industrial and mercantile features, in the way of floats, with various industrial occupations in operations, also display of finished products. It is the intention of the committee to make special efforts to have the 1897 industrial parade surpass all previous efforts; hence they ask the assistance of the merchants in this way, and in contributions to the prize list.

Armstrong in Luck.

Buffalo, N. Y., July 24.—E. W. Armstrong returned from Toronto, Ont., today, where he had been making an investigation into the fortune left by the late Frederick Quant of Buttonville, Ont. Mr. Armstrong's wife is a sharer in the estate to the amount of $400,000.

An Antidote for Asthma.

Mr. Albert Reid, Angus, Ont., was for over two years a sufferer from Asthma. A half bottle of Yellow Oil cured him completely, and although that was some time ago, he has never since been troubled with the same complaint.

HELPLESS FOR A YEAR.

Bowed Down With Rheumatism and Sciatica.

From the Post, Sackville, N. B.

Records like the following carry conviction with them, and in a practical sense it might be said that this is still the age of miracles. Mr. Edward Downey, of Maccan, N. B., says: "I have been a resident of Cumberland Co. some years. I have been a great sufferer for upwards of ten years with sciatic rheumatism. I was tortured with severe pains which at times would become almost unbearable, and I think I suffered almost everything a man can suffer and live. I was so crippled that I could not work and part of the time was not able to even move about. I became so weak and my system so run down that I despaired of ever getting better. My case was an almost hopeless one, and as I had abandoned work I was almost helpless for over a year. I heard of Dr. Williams' Pink Pills and I was induced to at least give them a trial. In a short time I began to recover, and the agonizing pains left my back and limbs, so that I was enabled to walk out of doors. Before I had used more than half a dozen boxes I was almost entirely well and could do a hard day's work. I had a good appetite and began to gain flesh and feel like a new man. I am free from aches and pains and have Dr. Williams' Pink Pills to thank for it all." The reporter could not help feeling that Mr. Downey's case was a striking one, as he now presents a stout, well built figure, straight limbed and as smart in his movements as a young man of twenty.

Belle Ewart Ice Co.

the ONLY exclusive dealers in

LAKE SIMCOE ICE.

Pure ice, liberal weight, obliging men, prompt delivery and double supply on Saturday. Telephone or post card for full particulars.

Telephones 1947—2933 Office 18 Melinda St.

Look for the Yellow Wagons.

DR. W. H. COTTON
198 KING-ST. WEST,
TORONTO, ONT.

Treats Chronic Diseases and gives Special Attention to

Skin Diseases,

As Pimples, Ulcers, Etc.

PRIVATE DISEASES—and Diseases of a Private Nature, as Impotency, Sterility, Varicocele, Nervous Debility, etc., (the result of youthful folly and excess). Gleet and Stricture of long standing.

DISEASES OF WOMEN — Painful, Profuse or Suppressed Menstruation, Ulceration, Leucorrhœa, and all Displacements of the Womb.

Office hours, 9 a.m. to 8 p.m. Sundays, 1 p.m. to 3 p.m. 136

DR. FOWLER'S EXT-OF WILD STRAWBERRY.

CURES

COLIC, CHOLERA, CHOLERA-MORBUS, DIARRHOEA, DYSENTERY,

and all SUMMER COMPLAINTS of Children or Adults.

PRICE, 35c. Beware of Imitations.

ice of unlined Tweed Coats
n broken sizes from 34 to 44
measurement, sold earlier
n at $4.00 and $4.50.
ice of Men's Bicycle Pants,
$2.00.
ice of Men's all-wool strip-
oats, very special, to clear,
ar $2.50 each.

l Clothiers,
l King-st. E.

WOOD Lowest Prices

ction in Wood.

ech . $4.50 per cord
. . 4.00 "
. . 3.50 "
. . 3.50 "
. . 2.25 "
LITTING 50c EXTRA.

GERS & CO.

PASSENGER TRAFFIC.

White Star Line.

Royal Mail steamers, New York to Liverpool, calling at Queenstown.
S.S. Britannic ....July 28th, noon.
S.S. Majestic .... Aug. 4th, noon.
S.S. Germanic ....Aug. 11th, noon.
S.S. Teutonic .... Aug. 18th, noon.
Superior second cabin accommodation on Majestic and Teutonic. For further information apply to Charles A. Pipon, Gen. Agent for Ontario, 8 King-street east, Toronto.

Tickets to Europe
via Montreal and New York.
For full particulars apply to
S. J. SHARP,
New address: 65 Yonge St. Tel. 2930.

International Navigation Co.'s Lines.
American Line.
NEW YORK-SOUTHAMPTON.
(London—Paris.)
Sailing Wednesdays at 10 a.m.
Paris.....July 28 Paris .....Aug. 18
St. Paul.....Aug. 4 St. Paul ....Aug. 25
St. Louis ....Aug. 11 St. Louis ...Sept. 1
Red Star Line
Noordland, Wednesday, July 28, noon.
Friesland, Wednesday, Aug. 4, noon.
Kensington, Wednesday, Aug. 11, 3 p.m.
Westernland, Wednesday, Aug. 18, noon.
International Navigation Co., Pier 14, North River. Office, 9 Bowling Green, New York. BARLOW CUMBERLAND, Agent, 72 Yonge-street, Toronto. 135

Tickets to Europe.

Montreal and New York Lines
Rates, dates and particulars
R. M. MELVILLE
Corner Toronto and Adelaide-streets, Toronto.
Telephone, 2010.

Quebec Steamship Company.
The Best Water Trip on the Continent.
The favorite twin-screw steamship Campana is intended to leave Montreal 2 p.m., Monday, Aug. 2, 16, 30, Sept. 10, 21, for Pictou, calling at Quebec, Father Point, Gaspe, Perce, Summerside and Charlottetown, P.E.I. Through connections to Halifax, N.S., St. John, N.B., Portland, Boston and New York.
For rates, berths and tickets apply to BARLOW CUMBERLAND, Agent, 72 Yonge-street, Toronto.
ARTHUR AHERN, Sec., Quebec.

BEAVER LINE TO LIVERPOOL
Lake Superior .....July 7, daylight
Lake Winnipeg .....July 21, daylight
Lake Huron .....July 28, daylight
Lake Ontario .....Aug. 4, daylight
Lake Superior .....Aug. 11, daylight
Lake Winnipeg .....Aug. 25, daylight
Passage rates extremely low. First cabin, $47.50 to $60; second cabin, $34; steerage, $22.50. For passage apply to S. J. Sharp, 65 Yonge-street; R. M. Melville, cor. Adelaide and Toronto; Barlow Cumberland, 72 Yonge-street; Robinson & Heath, 69½ Yonge-street; N. Weatherston, Rossin House Block, and for freight rates apply to S. J. SHARP, Western Freight and Passenger Agent, 65 Yonge-street.
D. W. CAMPBELL, General Manager, Montreal.

Niagara Falls Park and River Ry., Whirlpool Route.
Connecting at Queenston with Niagara Navigation Company's steamers. This line affords the only satisfactory means of seeing every point of interest on the Niagara River and gives the only true view of the Horse Shoe Falls. Passengers leaving Toronto on the 2 o'clock boat can have ½ an hour at the Falls and arrive home 10.15 p.m.

GRAND TRUNK RAILWAY SYSTEM
TOURIST SEASON IN FULL SWING.
THE FAST
MUSKOKA EXPRESS
Leaves Union Station, Toronto, 11.20 a.m. daily (except Sunday). Through solid train to Muskoka Wharf.
PARLOR CARS DIRECT TO STEAMER DOCK
The Seaside and White Mountains Special
The finest vestibuled train in the world.
EASTBOUND—This magnificent train leaves Toronto (Union Station) 1.05 p.m. each Friday, arrives Kingston 5.15 p.m. (connecting with steamer for 1000 Islands and Rapids of St. Lawrence), Montreal arrives at Montreal 10.15 a.m. Sunday.
WESTBOUND—Toronto 6.45 p.m. Mondays, arriving Chicago 10 a.m. next day.
Information from all G.T.R.S. Agents.
Toronto Offices—1 King St. West and Union Station.

To the Trade:

JULY 26th.

SILKS....

We are now receiving large shipments in many lines. Three of the latest include

Shot Armure,
Shot Broche
also
Shot Effects in
Low-Priced
Goods in
Great Variety
Of Patterns.

Filling Letter Orders A Specialty.

John Macdonald & Co.

Wellington and Front Streets E., TORONTO.

YORK TOWNSHIP COUNCIL.

Decision to Aid East Toronto Council in Securing Quid Pro Quo From Street Railway Co.

To enable the trustees of school section 26 to obtain money to pay for the wing now being added to their school premises, a special meeting of the Council was held on Saturday. After considering the application presented on behalf of the board by Mr. Givens a bylaw authorizing the issue of debentures for $2500 was passed, the period for payment extending over thirty years, and bearing interest at 3½ per cent.

During the sitting a matter of vital importance to the township, and more especially to the Little York section, was introduced by ex-Reeve John Richardson. Mr. Richardson related how East Toronto was having with the city street railway, and asked the co-operation of the township in fighting to prevent the laying of rails on Queen-street. The interests of the members was easily obtained, and one and all decided to use their endeavors to secure a quid pro quo for the right of using the portion of road lying within their municipality. The city company had on May 4, 1896, obtained from the township an extension of time under Scarboro Railway's charter for the construction of their line, and it was thought that this concession has lapsed at twelve months from the date of the grant; providing this proves to be correct, Deputy Reeve Miller promises strong opposition to the railway company unless willing to make adequate concessions on their line to Little York.

Before adjourning, the members visited Toronto Junction to view a location for the purchase of a gravel pit.

COUNTY AND SUBURBAN NEWS.

Budget of Interesting News Gathered by World Correspondents Over a Wide District.

Toronto Junction, July 25.—(Special.)—The Central Conservative Club of West York held a meeting last night to make arrangements for the Conservative demonstration to be held in the Town Park in September.

On and after Monday transfer tickets on the Suburban Electric Railway will be issued from the Weston line to Lambton without extra charge and vice versa. Limited tickets for use between 5.30 a.m. and 8 a.m. and 5 p.m. and 6.30 p.m. will be issued at 10 tickets for 25c, and the regular tickets 10 for 25c will be good to any part of the town, Black Creek Hill or Bathurst-street, and can also be used between Weston and Black Creek Hill.

Fourteen coaches, well filled with passengers composed the C.P.R. excursion, Western Division, which left here on Saturday for Guelph, where they were met by trains from Chatham and London, which brought with them the Chatham, London and Woodstock brass bands. The day was pleasantly enjoyed in the open air, a good program of sports being keenly contested.

Mr. R. H. Shaw, local manager of the Standard Fuel Company, who has been lying in a precarious condition at his home on May-street for the past week, took a change for the better last night, and now his medical attendant has hope of his recovery.

The assessors must have their assessment roll completed by the 30th, otherwise they will be fined $25 a day by the council.

The Art Work Manufacturing Company of Toronto, who are about to purchase the vacant Hess factory, are making enquiries of the town, as to what terms or inducements the citizens can offer if they locate their factory here. The town will offer exemption from taxes until 1905, water at cost price, and most of the employes must reside in the town. It is contemplated that 50 men will be employed.

Weston.

Weston, July 25.—(Special.)—Mr. L. P. Kribs is again convalescent.

Sir Oliver Mowat arrived in the village yesterday on a visit to his son, who resides at Downsview.

The Mimico Stars had an easy victory over the home lacrosse club yesterday afternoon, winning by 5 goals to 1.

The funeral of the late Mr. Wardlaw took place to Prospect Cemetery yesterday afternoon. Mr. Wardlaw was a member of the York Pioneers and a greatly respected member of the community.

A York Pioneer Gone.

Another member of the York Pioneers passed away in his 83rd year on Thursday at Weston, in the person of James L. Wardlaw, a well-known resident of Downsview and York township, for upwards of half a century. Mr. Wardlaw came out from Scotland with his father, when a young man and saw much of pioneer life in the township. He leaves one son who resides in Weston, and a brother, Peter Wardlaw of Etobicoke.

North Toronto.

Rev. Angus Graham of Glencoe has declined the offer of the Deer Park Presbyterian congregation to take charge of their church, having accepted a charge in Petrolia with a salary of $300 per annum larger.

The Court of Revision for the town voters' list will be held before Judge Morgan on August 4. The political parties have evidently been at work, judging from the very extensive list.

The action of the Township Council in employing a county constable to stop the cattle nuisance has proved exceedingly effective, and will no doubt prove a satisfactory check to the trouble in the neighborhood of Deer Park.

It is rumored that the Toronto Street Railway intend asking permission of the township at their next meeting to run their track up Avenue-road to Heath-street, thence across Yonge to St. Clair-avenue, and return to Avenue-road.

Damming up the water at York Mills is causing much difficulty to the contractor of the new bridge, and a solution will probably be asked of the courts unless an amicable arrangement can at once be effected between the interested parties.

Under the able direction of Choirmaster Jeffery the Bloor-street Baptist choir gave an open air sacred concert on Saturday evening at Albert-crescent.

Pending the decision of the Magistrates' Court on Wednesday, the Metropolitan cars did not run yesterday.

Chief Lawrence is expected home from England to-day.

York County News.

Amos C. Roberts was arrested by County Constable Stewart on a warrant charging him with embezzlement. The complainant is Alfred Powers, a baker, on Wells' Hill, for whom Roberts drove a bread wagon. Powers claims that he collected a number of accounts and did not return the money. Roberts will be given a preliminary hearing before Magistrate Zeidler on Tuesday next.

Mr. Davis of Davisville is now manufacturing a special kind of jar for the shipment of butter to England.

On Wednesday night, during the thunderstorm, the barn of Mr. James Gibney, near Holt, on the 7th concession of East Gwillimbury, was destroyed by lightning, together with 10 tons of hay, farm implements and a milch cow.

They have an enterprising barber at Schomberg, and his name is Joe Brown. He offers $1 for the first four-pound ripe tomato grown in King Township.

Mr. George Skinner of Schomberg had 105 tons of timothy hay off 20 acres.

The position of medical attendant to the Industrial Home has been rendered vacant by Dr. Coulter's appointment to the position of Deputy Postmaster General. Warden Davidson has the power to appoint a successor until the County Council meets.

The continued illness of Mr. J. Lawrence, Vaughan Township's clerk, has necessitated the appointment of an assistant in the person of Mr. H. Walker.

John Gibson of Newmarket is laid up with four broken ribs, the result of falling down a trap door to the cellar in going to welcome some bicyclist friends just arrived at the door.

Angus, the 13-year-old son of James A. Boag, Ravenshoe, pinched the ear of his favorite dog. It bit his ear and blood-poisoning set in. The boy had presence of mind to drive to a doctor, where he was put under chloroform and had the ear taken off.

Miss Abbie Walker of Markham Public school took the highest number of marks, 721 out of a possible 850, at the entrance examinations, being the highest ever obtained by any candidate.

Mr. D. Byer of the Markham Cancer Institute was in the city on Saturday and stated that he was well satisfied with the results of advertising in The World, as he had received many letters from persons anxious to purchase his celebrated cancer cure from the United States and Canada. Mr. Byer can give references from hundreds of responsible parties who have been cured by his treatment.

In the death of Mr. William R. Monk, which took place at Montague Private Hospital, Bloor-street, Toronto, as a result of overstudy, his parents have lost a dutiful and affectionate son, and the community in which he was living an estimable and worthy citizen. He was an enterprising young man and had he been spared no doubt would have made his mark in life. Mr. Monk was the manager for Mr. J. D. Matheson, the well-known King-street druggist, with whom he had been for the past four years, and during that time his strict adherence to duty won him the respect and confidence of his employer. He was a country boy and received his education at Markham High School, which he attended up to 1889, and at Parkdale Institute. Had he lived one day more he would have been 23 years of age, but his sun went down in the morning of life when it was yet dawn. And although his life was short he lived long enough to leave a bright example for boys who wish to rise in life to follow. He was the second son of Mr. Charles Monk of Brown's Corners, Scarboro township, and from whose residence the funeral took place to St. Andrew's Cemetery on Sunday, July 18th.

On the afternoon of Thursday last, at Unionville, the Rev. Mr. Duncan was inducted and ordained as minister to the congregations of Unionville, St. John's and Brown's Corners, all in the township of Markham. In the evening a reception was given to Mr. Duncan. Rev. Mr. Stevenson (Methodist) gave the address of welcome, and Rev. P. Nichol (Tottenham) and Rev. Mr. Owen (Anglican) and Rev. Mr. Campbell (Maple) also addressed the meeting. Miss Black of Hamilton gave a recitation in fine style. Solos by Mrs. George Gormley and Miss Grace Millikan delighted the audience. Mr. Brown, the moderator, was made the recipient of a purse containing $61.

Last week Mr. S. M. Brown of Victoria-square purchased lot 20 in the 4th concession of Markham for the sum of $4000. It is about one decade since the same farm was sold for the sum of $8000.

Mr. P. Boynton of Dollar, township of Markham, reports excellent crops in that vicinity, especially fall wheat, barley and oats. He thinks that some of the fields of barley will yield from 50 to 60 bushels per acre, judging from present appearances.

Thornhill.

Numerous complaints are heard of the dilapidated condition of the grave of Col. Moodie at the English Church Cemetery. The gallant colonel was killed while conveying news to the city of the whereabouts of the rebels of '37, and certainly deserves better consideration at the hands of his fellow countrymen, especially in this Jubilee year.

Miss M. Shepstone of Boston is staying at the home of Mr. E. Francis.

New Companies.

Letters patent have been issued incorporating the following companies:

The T. G. Rice Wire Manufacturers' Corporation of Toronto, Limited; capital $2000, in $10 shares.

The St. Margaret's College Company of Toronto, Limited; capital $40,000, in $50 shares.

The Mammoth Fair Company of Stouffville, Limited; capital $10,000, in $25 shares.

The Priscilla Steam Yacht Company of Toronto, Limited; capital $3500, in $1 shares.

The Electrical Supply Company of Hamilton, Limited; capital $20,000, in $25 shares. Those incorporated are: John Wesley Van Dyke of Grimsby, manufacturer, and John Sintzel, tailor; Joseph Overholt, dentist; William Gilzean Read, merchant, and George Thomas Simpson, electrician, all of Hamilton.

The Merchants' Dyeing and Finishing Company of Toronto, Limited; capital $180,000, in $100 shares.

Provincial Appointments.

His Honor the Lieutenant-Governor has made the following appointments:

Robert Ritchie Dickey of Forest, to be Police Magistrate for Forest, without salary.

Robert Bruce Wells of Delhi, M.D., to be an associate coroner for the county of Norfolk.

George Henry Pickard of Rothsay to be an associate coroner for the county of Wellington, in the room of Henry Maudsley, M.D., deceased.

Charles E. Burgess of Burgessville to be bailiff of the Fourth Division Court of the County of Oxford, in the room of William Stroud, deceased.

S. Ackerman, Commercial Traveler, Belleville, writes: "Some years ago I used Dr. Thomas' Eclectric Oil for Inflammatory Rheumatism, and three bottles effected a complete cure. I was the whole of one summer unable to move without crutches, and every movement caused excruciating pains. I am now out on the road and exposed to all kinds of weather, but have never been troubled with rheumatism since. I, however, keep a bottle of Dr. Thomas' Oil on hand, and I always recommend it to others as it did so much for me." ed

"Batoche."

This historic name was chosen for a Court of the Independent Order of Foresters, organized through the efforts of C. C. Whale and Robert Abbs, in connection with the Royal Grenadiers, and instituted on Friday evening by Thomas Lawless, Assistant Supreme Chief Ranger. The charter list contains names which carry with them the assurance that within a very short time Batoche will take a leading place among the Courts of the I.O.F. in Toronto.

Through a typographical error, Mr. Lyonde's advt. in The Sunday World was made to read incorrectly. See advt. in today's World.

BEAUTY

Ladies all over the world express daily their gratification at the grand results obtained by the use of DR. CAMPBELL'S SAFE ARSENIC COMPLEXION WAFERS & FOULD'S ARSENIC SOAP, the only real true beautifiers in the World. Guaranteed perfectly harmless. They remove permanently all facial disfigurements, such as **Pimples, Freckles, Moth, Blackheads, Redness, Oiliness, Sunburn, Tan,** and **Eczema.** Wafers, by mail, 50c. and $1 per box, 6 large boxes, $5. Soap, 50c. per cake. Address all orders to H. R. FOULD, 144 Yonge St., Toronto. SOLD BY DRUGGISTS EVERYWHERE.

DEMAND FOR WHEAT BETTER

Unfavorable Reports on Saturday From France.

LIVERPOOL CLOSED WEAKER

Business Fair on Local Stock Exchange With Prices Firm.

An Advance in Commercial Cable—Bank Shares in Demand—Money Markets Easy and Sterling Exchange Firm—Wall-Street Securities Active and Higher, But There Was a Reaction at the Close—Local Grain Markets Dull—Provisions Firm at Chicago—Latest Commercial News.

Saturday Evening, July 24.

Liverpool wheat futures 1¼d to 1½ lower.

Cash wheat in Chicago 1½c higher at 76¾c.

Sept. wheat on curb 72⅜c.

Puts on Sept. wheat 71⅝c to 71½c, calls 74⅛c to 74⅝c.

Puts on Sept. corn 27⅛c to 27¼c, calls 27⅞c to 28c.

At Toledo clover seed closed at $4.25 for October.

Argentine shipemnts of wheat were nil this week, and maize 248,000 bushels.

English farmers' deliveries of wheat the past week were 33,400 qrs. and the average price 28s 1d.

Hog packing at Chicago from opening of the season to date 2,504,000, as against 2,192,000 the corresponding period of last year.

Receipts of wheat at Minneapolis and Duluth to-day 442 cars, as against 300 cars the corresponding day of last year.

Exports at New York to-day: Flour 1,196 barrels and 8463 sacks, wheat 242,763 bushels.

Receipts of hogs at Chicago to-day 19,000, the same as expected. Estimated for Monday 40,000. Market stronger. Heavy shippers $3.25 to $3.60.

Cattle receipts at Chicago today 400. Market steady. Sheep 6000. Market steady.

A decrease of 500,000 bushels is expected in the visible supply of wheat on Monday.

Exports of wheat (flour included as wheat) from both coasts of the United States and from Montreal for the week ending at 1,978,828 bushels. The corresponding total in the like week last year was 3,073,000 bushels, and in the week two years ago 1,265,000 bushels.

J. LORNE CAMPBELL
(Member Toronto Stock Exchange)
18 JORDAN-STREET, TORONTO.
STOCKS, GRAIN & PROVISIONS
Exclusive Correspondent in Ontario for the WEARE COMMISSION COMPANY, CHICAGO.

LEADING WHEAT MARKETS.

Following are the closing prices to-day at important centres:

	July.	Sept.
Chicago, curb	76¾c	72⅝c
New York	83⅝c	78½c
Milwaukee, cash	78⅝c	
St. Louis	75⅝c	74⅞c
Toledo	75¼c	73⅝c
Detroit	75c	73⅝c
Duluth, No. 1 hard, cash	80⅝c	
Duluth, No. 1 Northern	80¼c	73c
Toronto, No. 1 hard	87c	
Toronto, white	74c	

TORONTO FINANCIAL CORPORATION.

Subscribed Capital.....$633,100
Paid-Up Capital 195,416

Deposits received on current account. Four per cent. interest paid on savings deposits. Collections promptly made. Money loaned.

GEO. DUNSTAN, Manager.
56 King-st. east, Toronto.

LOCAL BREADSTUFFS MARKET.

Flour—Trade was quiet to-day and prices unchanged. Straight rollers are quoted at $3.40 to $3.50 west.

Bran—The market is quiet, with bran steady at $8 to $8.25 west and shorts $9. Bran $10 here.

Wheat—There is no change in the situation. Offerings are moderate and prices steady. Red winter is quoted at 70c to 71c west, and white is worth 72c, although more is asked. No. 1 Manitoba hard unchanged at 78c, Fort William, and $2c, Goderich. No. 2 hard sold at 86c west, and it is quoted at 80c, Owen Sound.

Buckwheat—The demand is limited, and prices nominal.

Barley—The market is steady, with prices unchanged. White sold at 23½c west, and mixed are quoted at 22½c.

Peas—The market is quiet and prices firm. Sales were made to-day at 44c to 44½c north and west.

Oatmeal—The market is quiet and prices higher at $3.10 to $3.20 for cars on track.

Corn—The demand is fair and prices steady, there being sales at 26c to 26½c west.

Rye—There is a moderate demand, and prices are quoted at 34c, outside.

LINDEN & VANHORN,
ACCOUNTANTS, FINANCIAL AGENTS
ASSIGNEES IN TRUST.
Arrangement with creditors and assignments taken. Books Posted. Audited. Collections made.
McKINNON BUILDING, Toronto.
F. B. LINDEN. C. F. VANHORN.

ST. LAWRENCE MARKET.

Receipts of grain were small to-day and prices unchanged. One load of red wheat sold at 73½c and a load of peas at 46c. Oats steady, 200 bushels selling at 28c to 29c. One load of old hay sold at $10.50, and 10 loads of new at $6 to $7 a ton. Straw firm, 3 loads selling at $7 to $7.50. Butter, firmer, pound rolls selling up to 18c in a small way. Hogs $6.75 to $7. Eggs firm at 9½c to 10c per dozen in case lots and at 14c in small lots for fresh.

Wheat, white, bushel	$0 73½	to $0 74
" goose, bush	0 61	0 62
" red, bushel	0 72½	0 73½
Barley, bushel	0 24	0 28
Peas, bushel	0 43	0 46
Oats, bushel	0 28	0 29
Potatoes, bag	0 35	0 40
" car lots	0 25	0 27
New potatoes, bushel	0 65	0 70
Turnips, bag	0 15	0 20
Beets, bag	0 30	0 35
Green peas, per bag	0 40	0 60
Red carrots, per bag	0 25	0 30
Cabbage, per dozen	0 20	0 30
Onions, bag	1 25	1 75
Hay, ton	9 00	10 50
Hay, new, per ton	6 00	7 50
" baled, ton	7 50	9 00
Straw, loose, ton	4 00	5 00
" sheaf, ton	5 00	6 00
Beef, hindquarters, cwt	7 00	8 00
" forequarters, cwt	4 00	4 50
Veal, carcase, cwt	6 00	7 00
Mutton, carcase, cwt	5 00	6 00
Dressed hogs, light, cwt	6 50	7 00
" " heavy, cwt	6 00	6 25
Spring lambs, each	2 75	3 75
Spring lambs, dressed, lb.	0 09	0 10
Turkeys, lb	0 08	0 09
Spring ducks, pair	0 50	0 65
Chickens, pair	0 40	0 50
Spring chickens, pair	0 35	0 50
Butter, lb. rolls	0 15	0 17
Eggs, new-laid, doz	0 12	0 14
" " case lots, doz.	0 09½	0 10

PROVISIONS.

Bacon, long clear, 7½c to 7¾c. Breakfast bacon, 10½c to 11c. Rolls, 8c to 8½c. Mess pork, $13 to $13.25; do., short cut, $14 to $14.50; do., shoulder mess, $12 to $12.50. Hams, smoked, 10½c to 12c. Lard, 6¼c for tierces, 6½c for tubs and 6¾c for pails. Compound dull at 5c to 5½c. Cheese dull, the jobbing prices being 8½c to 9c per lb.

Cherry Stoners,
Raisin Seeders,
Preserving Kettles,
RICE LEWIS & SON
(Limited).
Corner King and Victoria-streets. Toronto.

VEGETABLES.

Business is quiet. Apples, bbl., $2 to $2.50. Dried apples, 2½c to 3c, and evaporated, 4c to 4½c per lb.

Potatoes steady at 25c per bag in car lots. Small lots, 35c to 40c. Onions are firm at $1.25 to $1.50 per bag.

Cranberries, barrel, $4 to $5 for Canadian and $2.50 per box for Cape Cod. Hops, 8c to 9c.

MONEY TO LOAN ON STOCKS
Bonds and debentures on convenient terms.
INTEREST ALLOWED ON DEPOSITS.
Highest Current Rates.
The Home Savings and Loan Co., Limited.
136 78 Church-street.

HIDES, SKINS AND WOOL.

Hides are unchanged, with cured quoted at 8⅝c. Dealers pay 8½c for No. 1, 7½c for No. 2 and 6½c for No. 3.

Calfskins—Market is firm at 10c for No. 1 and 8c for No. 2. Lambskins, 50c to 60c and pelts 30c.

Wool—The market is quiet and prices unchanged. Wool in fleece is quoted at 20c, and unwashed quoted at 12½c. Pulled supers, 21½c to 22c, and extras 24c.

CHICAGO MARKETS.

Henry A. King & Co. report the following fluctuations on the Chicago Board of Trade to-day:

	Open.	High.	Low.	Close.
Wheat—July	75	76¾	75	76¾
" —Sept.	71½	73	71½	72⅞
" —Dec.	72⅝	73⅞	72½	73⅜
Corn—July	26½	27⅝	26½	27⅝
" —Sept.	27⅝	28⅝	26¾	27⅝
" —Dec.	27⅞	28⅝	27⅞	28⅝
Oats—Sept.	17⅝	17½	17½	17⅝
" —Dec.	18¼	18⅝	18⅛	18⅝
Pork—July	7 70	...	...	7 70
" —Sept.	7 75	7 77	7 75	7 77
Lard—July	4 07	4 12	4 07	4 12
" —Sept.	4 12	4 20	4 12	4 20
Ribs—July	4 25	4 27	4 25	4 27
" —Sept.	4 55	...	...	...
	4 52	4 60	4 52	4 60

BRITISH MARKETS.

Liverpool, July 24.—No. 1 Northern wheat 6s 8d to 6s 8½d; No. 1 Cal., 6s 1½d to 6s 1½d; peas, 4s 3½d; corn, new, 2s 10¼d; pork, 45s for fine western; lard, 21s 3d; bacon, heavy, 1c., 26s 6d; do., light, 25s 6d; do., short cut, 25s; tallow, 17s 3d; cheese, 39s 6d.

London—Close—Wheat off coast steady, on passage sellers at 6d decline. Maize on passage rather easier.

Paris—Close—Wheat quiet at 23f 80c for Aug. Flour 49f 90c for Aug.

Liverpool—Close—Wheat quiet at 6s 0¾d for Sept. and 6s 1½d for Dec. Maize quiet at 2s 9d for July, 2s 9⅝d for Aug., 2s 10¾d for Sept. and 2s 11½d for Oct. Flour 20s 9d.

FERGUSSON & BLAIKIE
STOCKS AND DEBENTURES
Bought and Sold on Commission.
Orders executed in New York and London, Eng
TELEPHONE No. 1352.
23 Toronto Street - - - Toronto.

FINANCIAL.

The local stock market was fairly active and strong to-day. Commercial Cable sold up to 177⅞, and higher prices are predicted on account of large increase in earnings.

The London Stock Exchange was closed to-day.

Canadian Pacific strong, closing on the Toronto exchange at 69⅞.

The total bank clearings in Toronto, Winnipeg and Montreal this week amounted to $20,887,464, against $18,918,188 for the same week last year.

The bank clearings of 87 cities in the United States for the week ended July 22 were $1,097,646,291, an increase of 10.7 per cent., and outside of New York, $450,670,528, an increase of 5.1 per cent.

Stocks on Wall-street continue strong. Brokers report an increased business, and all offerings are absorbed readily. In many cases prices to-day are the highest since this movement began, and in some instances the highest for years. Delaware & Hudson shows the greatest advance of the day, selling at 115. Tobacco very active and strong, with sales at 82. Leather pf. sold at 63¾ and Chicago Gas at 99⅝. General Electric was an exception, and sold lower at 33. The Grangers were active and higher on good buying. Burlington sold at 89¾, Rock Island at 83, St. Paul at 89, Omaha at 66⅞, Northwest at 118⅝, L. & N. at 76⅝, and Missouri Pacific at 24¾. There was a reaction at the close of the market.

AGENTS WANTED
in every town and village in Canada to sell
"ARMEDA CEYLON TEA."
Put up in ½-pound lead packages.
A. H. CANNING & CO., Wholesale Agents
57 FRONT ST. EAST, TORONTO.

NEW YORK BANK STATEMENT.

The associated banks made a favorable report Saturday. The expansion of business is shown by the large increase of $5,920,200 in loans during the week. Deposits increased $9,558,300, legal tenders increased $3,492,600 and specie increased $146,900. The result is an increase of $1,324,675 in cash reserves, and the surplus reserve now aggregates $47,237,530, as compared with $18,439,545 a year ago, and $41,996,575 two years ago.

MONEY MARKETS.

The local money market is unchanged, with call loans quoted at 4 per cent. At New York the rate is 1 per cent. The Bank of England discount rate is unchanged at 2 per cent and the open market rates ¾ to 13-16 per cent.

FOREIGN EXCHANGE.

Aemilius Jarvis & Co., 23 King-street west, stocks and exchange brokers, Toronto, report local rates to-day as follows:

	—Counter.— Buy.	Sell.	—Ret. Banks.— Buy.	Sell.
N. Y. Funds	⅛ to	...⅛	to 1-16 dis.	
Stg. 60 days	9⅛ to	9⅜	9 3-16 to	9¼
do. demand	9¾ to	9⅞	9 7-16 to	9½

RATES IN NEW YORK.

	Posted.	Actual.
Sterling, 60 days	4.87	4.86¼ to ....
" demand	4.88	4.87¼ to ....

OSLER & HAMMOND
STOCK BROKERS and Financial Agents.
E. B. OSLER, H. C. HAMMOND, H. A. SMITH, Members Toronto Stock Exchange.
Dealers in Government, Municipal, Railway, Car Trust, and Miscellaneous Debentures, Stocks on London, (Eng.), New York, Montreal and Toronto Exchanges bought and sold on commission.

TORONTO STOCK MARKET.

	July 23. Ask.	Bid.	July. 24. Ask.	Bid.
Montreal	236	232	236	232
Ontario	84	83	84	83
Toronto	230	227½	230	227½
Merchants'	177	173	177	173
Commerce	127¾	127⅝	128	127⅞
Imperial	187	185¾	187	185¾
Dominion	236	235½	236	235½
Standard	170½	170	170½	170
Hamilton	166½	166	....	166
British America	124	123½	123¾	123¼
West. Assurance	165	164½	164¾	164½
Consumers' Gas	208	207	....	207
Montreal Gas	192	191¼	192	191
Dominion Tele	129	127½	130	128
C N W L Co, pf	44	40	40½	39½
C P R Stock	69¾	69⅝	69⅞	69¾
Toronto Electric	136	135½	136	135¼
General Electric	85	80	85	77
Com Cable Co.	170¾	170¾	177¼	177
do. Coup bonds	107¾	107	108	107
do. Reg. bonds	107¼	107⅛	107¼	107⅛
Bell Telephone	168	164	167	164
Montreal St. Ry	218½	218	219	218
Toronto Railway	79¼	78¾	79½	79⅜
Empress	5	4½	4¾	4
Brit Can L & I	93	....	95	....
B & L Asso	65	....	65	....
Can L & N I Co	....	....	102	105
Canada Permanent	116	110	116	110
Can S & L	....	....	108	108
Cent Can Loan	124¾	124	124¾	124
Dom S & S Soc	78	75	78	75
Farmers' L & Sav	85	....	85	....
do. do. 20 p.c.	65	....	65	....
Freehold L. & S.	100	93	100	93
Huron & Erie	110	....	110	....
Hur & E. L & S.	....	....	....	155
do. do. 20 p.c.	....	....	145	151
Imperial L & I	100	....	100	....
Lon & Can L & A	75	75	75	65
London Loan	....	....	100	....
London & Ontario	90	....	....	90
Manitoba Loan	90	....	90	....
Ont L & D	....	....	....	117
People's Loan	....	....	26	26
Real Est. L. & D.	65	....	65	....
Tor. S & L	113½	111	113½	111
Union L & S	80	....	80	....
West Can L & S	....	....	110	110
do. do. 25 p.c.	100	96	100	96

Morning sales: Ontario Bank, 5 at 83¾; Commerce, 1 at 127; Dominion, 7, 20, 20, 10, 45 at 235½, 20 at 235⅝; Western Assurance, 50 at 164¾, 50 at 164⅝; Northwest Land, pr., 10 at 40; C. P. R., 25 at 69⅞; Cable, 25, 25 3 at 177½, 10, 25, 25, 25 at 177; Toronto Railway, 25 at 79⅛, 25 at 79¼, 25 at 79⅜, 25 at 79¼.

J. A. GORMALY & CO.,
STOCK BROKERS.
56 and 58 Victoria Street,
(Freehold Loan Building.)
Private wires. Telephone 115.

NEW YORK STOCKS.

The range in prices is as follows:

	Open.	High.	Low.	Close.
Am Sugar Trust	144¾	145⅞	144	144
Am Tobacco	80¾	82	80⅝	81⅝
Am Spirits	13⅝	13⅝	12¾	13½
Bay State Gas	13¼	13⅜	13⅛	13⅜
Ches. & Ohio	18¼	18⅜	18¼	18⅜
Atchison	13¼	13½	13¼	15⅞
Atchison, pr.	26½	26¾	26¼	26½
Cotton Oil	14⅝	14¾	14⅝	14⅝
Chi., Bur. & Q.	89¼	89¼	88½	88⅞
Chicago Gas	98¾	99⅛	98½	98½
Can. Southern	51	51	51	51
C. C. & I.	28	28⅛	28	28⅛
Dela. & Hud.	113⅞	115	113¾	115
Dela., L. & W.	158	158	157¾	157¾
Erie	15⅝	15⅝	15¼	15¼
Louis. & Nash.	53¾	54⅛	53⅝	54⅜
Kansas, Texas, pr.	35⅝	35½	35	35
Manhattan	92⅞	93¼	92½	92¾
Missori Pacific	23	24¾	23	24½
Leather, pr.	62½	63⅝	62½	63
Balt. & Ohio	10	10	10	10
N. Y. Central	102¼	102½	102	102
Northern Pac., pr.	42½	42½	42⅜	42¼
Northwestern	118½	118½	117¾	117¾
Gen. Electric Co.	33	33	33	33½
Rock Island	82¼	83	82	82¼
Omaha	66½	66⅞	65⅞	65¼
Union Pacific	7⅝	7⅝	7¼	7¼
N. Y. Gas	107	109¾	109	109½
Pacific Mail	31¼	31½	31	31
Phila. & Read.	23¾	23¾	23½	23⅝
St. Paul	88½	89	88½	88½
Susquehanna, pr.	34¾	34¾	34⅝	34⅝
Western Union	85¼	85⅝	85¼	85⅝
Jersey Central	89¼	89½	88¾	89¼
National Lead	34¼	35¼	34¾	34⅞
Wabash, pr.	15⅝	16	15⅞	16
T. C. & I.	25	25	24¾	24¾
Southern Rail	9⅝	9⅝	9⅝	9⅝
do. pr.	30	30¼	30	30⅛

Hofbräu.
"A malt tonic of surpassing value in its action on the nerves."
"Admirably adapted to the wants of ladies before and after confinement."
"Highly nutritious, and its use will be found very satisfactory in the rearing of strong, healthy children."
"Ahead of porter or strong ale, whether imported or domestic."
"Endorsed by the medical profession as the standard of perfection."
REINHARDT & CO.'Y.
Lager Brewers Toronto.

WALL-STREET GOSSIP.

McIntyre & Wardwell (John J. Dixon) received the following despatch to-day from New York:

The stock market at the close to-day held yesterday's advance, and added to it in some instances, notably in D. & H., Missouri Pacific and Tobacco. The highest prices of the movement have been made to-day, but under realizations the close was a little off from the best. The market is in strong, most determined manipulative hands. Their winnings are enormous, and they talk higher prices, out the conservative bull should, we think, take a look at his profits now. There is good selling all the time by good people, people who are satisfied that stocks are as high as conditions warrant. Any bad news would find the market decidedly over-bought. The Senate will vote on the tariff bill this afternoon at 3 o'clock, and the bill will undoubtedly pass in its present form. An adjournment will follow early next week, as soon as the President has an opportunity to take any further communications to Congress. Bank clearings were 1.7 per cent. larger for the week, and the mercantile agencies report improvement in business, particularly at the west. It is stated that N.Y.C. is doing a tremendous east-bound business. There are reports that Burlington will return to a 5 per cent. dividend basis. The Rock Island management is considering a refunding plan. Susquehanna & Western shows for fiscal year a gain of $61,000 net. The feature of New York bank statement was the expansion of $5,920,000 in loans, reflecting increased stock market activity.

Belding Dry Air Refrigerators
BEST MADE.
RELIABLE GASOLINE STOVES
$3.50, $5.50, $7.50 and up.
GARDEN HOSE AND TOOLS.
VOKES HARDWARE CO'Y, Limited,
111 YONGE STREET.

JOHN STARK & CO.,
Members Toronto Stock Exchange
26 Toronto Street,
MONEY INVESTED CAREFULLY in Stocks, Debentures, Mortgages, Coupons, Interest, Rents collected.

CHICAGO GOSSIP.

Henry A. King & Co., 12 King-street east, received the following despatch to-day from Chicago:

Wheat—Closed up strong to-day. The cables were disappointing in tone and lower in quotations, but at the same time foreigners bought wheat at the opening. The French market was particularly strong, giving as a reason for their strength our appointing threshing returns. The Northwest cars are improving at 442, against 375 last week and 200 last year. The country roads are drying up rapidly, and farmers expected to be much larger next week. Sentiment on wheat continues bullish, encouraged by the signs of business revival and reflecting the improvement in other speculative markets. Crop weather conditions continue favorable, it being generally cool, clear, or partly cloudy. Spring wheat crop reports varied reasonably and naturally, coming from widely different sections. Some noted less favorable conditions in low lands, owing to recent heavy rains, but on the whole they were of an average, favorable character.

Evidence of new crop wheat movement is more in force and timely. Robeson, Schwartz, Dupee, Roche, Bartlett and Frazier were among the prominent buyers, while Norton, Worthington and Barrett sold. St. Louis did very little in this market to-day, the trading being mostly local. It looks more than ever now as if our wheat would be all wanted at good prices, as America seems to be about the only country that looks like raising an average crop.

C. C. BAINES,
(Member of Toronto Stock Exchange.) Mining stocks bought and s