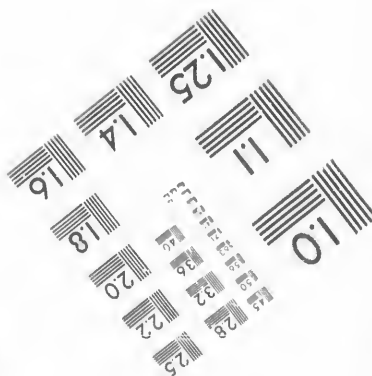
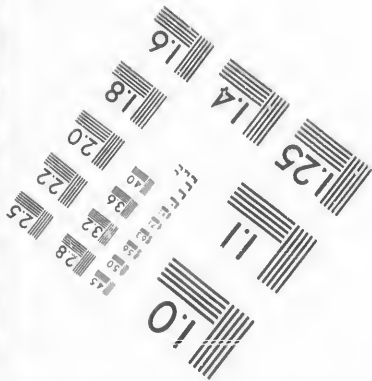
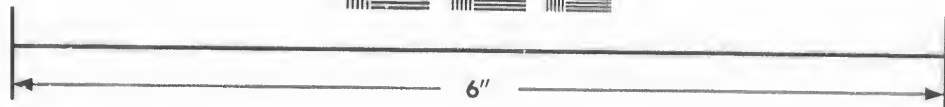
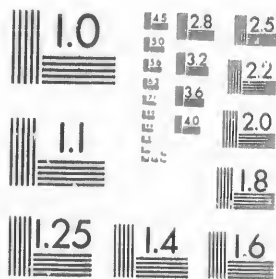

IMAGE EVALUATION
TEST TARGET (MT-3)



Photographic
Sciences
Corporation

23 WEST MAIN STREET
WEBSTER, N.Y. 14580
(716) 872-4503

28
32
25
22
20
18

**CIHM/ICMH
Microfiche
Series.**

**CIHM/ICMH
Collection de
microfiches.**



Canadian Institute for Historical Microreproductions / Institut canadien de microreproductions historiques

10

© 1987

Technical and Bibliographic Notes/Notes techniques et bibliographiques

The Institute has attempted to obtain the best original copy available for filming. Features of this copy which may be bibliographically unique, which may alter any of the images in the reproduction, or which may significantly change the usual method of filming, are checked below.

L'Institut a microfilmé le meilleur exemplaire qu'il lui a été possible de se procurer. Les détails de cet exemplaire qui sont peut-être uniques du point de vue bibliographique, qui peuvent modifier une image reproduite, ou qui peuvent exiger une modification dans la méthode normale de filmage sont indiqués ci-dessous.

- | | |
|--|--|
| <input checked="" type="checkbox"/> Coloured covers/
Couverture de couleur | <input type="checkbox"/> Coloured pages/
Pages de couleur |
| <input checked="" type="checkbox"/> Covers damaged/
Couverture endommagée | <input checked="" type="checkbox"/> Pages damaged/
Pages endommagées |
| <input type="checkbox"/> Covers restored and/or laminated/
Couverture restaurée et/ou pelliculée | <input type="checkbox"/> Pages restored and/or laminated/
Pages restaurées et/ou pelliculées |
| <input type="checkbox"/> Cover title missing/
Le titre de couverture manque | <input checked="" type="checkbox"/> Pages discoloured, stained or foxed/
Pages décolorées, tachetées ou piquées |
| <input type="checkbox"/> Coloured maps/
Cartes géographiques en couleur | <input type="checkbox"/> Pages detached/
Pages détachées |
| <input type="checkbox"/> Coloured ink (i.e. other than blue or black)/
Encre de couleur (i.e. autre que bleue ou noire) | <input checked="" type="checkbox"/> Showthrough/
Transparence |
| <input type="checkbox"/> Coloured plates and/or illustrations/
Planches et/ou illustrations en couleur | <input type="checkbox"/> Quality of print varies/
Qualité inégale de l'impression |
| <input checked="" type="checkbox"/> Bound with other material/
Relié avec d'autres documents | <input type="checkbox"/> Includes supplementary material/
Comprend du matériel supplémentaire |
| <input type="checkbox"/> Tight binding may cause shadows or distortion
along interior margin/
La reliure serrée peut causer de l'ombre ou de la
distorsion le long de la marge intérieure | <input type="checkbox"/> Only edition available/
Seule édition disponible |
| <input type="checkbox"/> Blank leaves added during restoration may
appear within the text. Whenever possible, these
have been omitted from filming/
Il se peut que certaines pages blanches ajoutées
lors d'une restauration apparaissent dans le texte,
mais, lorsque cela était possible, ces pages n'ont
pas été filmées. | <input type="checkbox"/> Pages wholly or partially obscured by errata
slips, tissues, etc., have been refilmed to
ensure the best possible image/
Les pages totalement ou partiellement
obscurcies par un feuillet d'errata, une pelure,
etc., ont été filmées à nouveau de façon à
obtenir la meilleure image possible. |
| <input type="checkbox"/> Additional comments:/
Commentaires supplémentaires: | |

This item is filmed at the reduction ratio checked below/
Ce document est filmé au taux de réduction indiqué ci-dessous.

10X	14X	18X	22X	26X	30X
<input type="checkbox"/>	<input type="checkbox"/>	<input type="checkbox"/>	<input checked="" type="checkbox"/>	<input type="checkbox"/>	<input type="checkbox"/>
12X	16X	20X	24X	28X	32X

The copy filmed here has been reproduced thanks to the generosity of:

D. B. Weldon Library
University of Western Ontario
(Regional History Room)

The images appearing here are the best quality possible considering the condition and legibility of the original copy and in keeping with the filming contract specifications.

Original copies in printed paper covers are filmed beginning with the front cover and ending on the last page with a printed or illustrated impression, or the back cover when appropriate. All other original copies are filmed beginning on the first page with a printed or illustrated impression, and ending on the last page with a printed or illustrated impression.

The last recorded frame on each microfiche shall contain the symbol \rightarrow (meaning "CONTINUED"), or the symbol ∇ (meaning "END"), whichever applies.

Maps, plates, charts, etc., may be filmed at different reduction ratios. Those too large to be entirely included in one exposure are filmed beginning in the upper left hand corner, left to right and top to bottom, as many frames as required. The following diagrams illustrate the method:

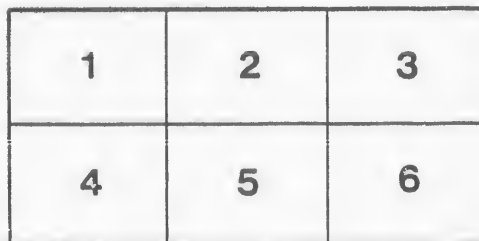
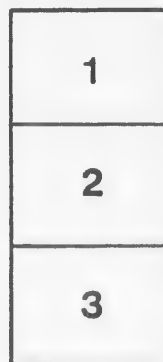

L'exemplaire filmé fut reproduit grâce à la générosité de:

D. B. Weldon Library
University of Western Ontario
(Regional History Room)

Les images suivantes ont été reproduites avec le plus grand soin, compte tenu de la condition et de la netteté de l'exemplaire filmé, et en conformité avec les conditions du contrat de filmage.

Les exemplaires originaux dont la couverture en papier est imprimée sont filmés en commençant par le premier plat et en terminant soit par la dernière page qui comporte une empreinte d'impression ou d'illustration, soit par le second plat, selon le cas. Tous les autres exemplaires originaux sont filmés en commençant par la première page qui comporte une empreinte d'impression ou d'illustration et en terminant par la dernière page qui comporte une telle empreinte.

Un des symboles suivants apparaîtra sur la dernière image de chaque microfiche, selon le cas: le symbole \rightarrow signifie "A SUIVRE", le symbole ∇ signifie "FIN".

Les cartes, planches, tableaux, etc., peuvent être filmés à des taux de réduction différents. Lorsque le document est trop grand pour être reproduit en un seul cliché, il est filmé à partir de l'angle supérieur gauche, de gauche à droite, et de haut en bas, en prenant le nombre d'images nécessaire. Les diagrammes suivants illustrent la méthode.

No 3

Rec^d 19/8/97
hu

M

VILLAGE OF AILSA CRAIG,
VOTERS' LIST,
1897.

Extract From "The Ontario Voters' List Act, 1889."

The Sheriff shall, immediately on receipt of his copies, cause one of them to be posted up in a conspicuous place in the Court House; the Clerk of the Peace, upon receipt of his copies, shall cause one of them to be posted up in a conspicuous place in his office; every Public or Separate School Head Master or Mistress shall in like manner, post up one of his or her copies on the door of the School House, and every Postmaster shall post up one of his copies in his Post Office.

Voters' List, 1897, MUNICIPALITY OF THE VILLAGE OF AILSA CRAIG.

SCHEDULE OF POST OFFICES.

1 Ailsa Craig, Ont.	7 Brinsley, Ont.	13 Falkirk, Ont.	19 Point Edward, Ont.
2 Appin, Ont.	8 Campbellford, Ont.	14 Forest, Ont.	20 Port Huron, Mich.
3 Bay City, Mich.	9 Carson, S. Dakota.	15 London, Ont.	21 Shakespeare, Ont.
4 Berlin, Ont.	10 Centralia, Ont.	16 Nairn, Ont.	22 St. Marys, Ont.
5 Bradford, England.	11 Delaware, Ont.	17 Petrolia, Ont.	23 Toronto, Ont.
6 Brandon, Manitoba.	12 Duncrief, Ont.	18 Poplar Hill, Ont.	

PART I.

PERSONS ENTITLED TO VOTE AT BOTH MUNICIPAL ELECTIONS AND ELECTIONS TO THE LEGISLATIVE ASSEMBLY.

No. on Roll.	JUROR	NAME.	OCCUPATION.	Lot.	Concession or Street.	P. O. Address.
28	J	Alexander, James.....	Founder.....	21.....	John & other premises.....	M. F. & O. 1
62	J	Alexander, John.....	Machinist.....	65.....	High & other premises.....	M. F. & O. 1
70		Alexander, Johnston S.....	Blacksmith.....	pt. 80.....	High.....	M. F. & O. 1
78	J	Anderson, Alexander.....	Woodworker.....	93 & 94.....	High.....	M. F. & O. 1
79		Anderson, James R.....	Physician.....	100.....	N. Main & other premises.....	M. F. & O. 1
237	J	Anderson, John.....	Woodworker.....	44.....	S. William & other prem.....	M. F. & O. 1
126	J	Atkinson, Frank.....	Cooper.....	89.....	S. Main & other premises.....	M. F. & O. 1
144		Atkinson, David.....	Cooper.....	89 & 90.....	N. George.....	M. F. & O. 1
150		Atkinson, William E.....	Cooper.....	5.....	S. George.....	M. F. & T. 1
201	J	Ball, Cyrus W.....	Laborer.....	B. B. 1.....	E. Queen & other prem.....	M. F. & O. 1
153		Barltrap Charles.....	Clergyman.....	9.....	S. George.....	M. F. & T. 1
109		Bowlon, John C.....	Barber.....	pt. 72.....	S. A.....	M. F. & T. 1
8	J	Black, George.....	Implement Agent.....	8.....	N. Main & other prem.....	M. F. & T. 1
157	J	Brown, Andrew.....	Blacksmith.....	16.....	S. George.....	M. F. & O. 1
69	J	Butler, Jesse H.....	Carter.....	pt. 80.....	High & other prem.....	M. F. & O. 1
51	J	Calhoun, Alfred.....	Painter.....	45.....	W. Queen.....	M. F. & T. 1
52	J	Cameron, John S.....	Liveryman.....	46 & 47.....	Church.....	M. F. & T. 1
99	J	Chapman, Edwin.....	Shoemaker.....	66.....	S. Main.....	M. F. & O. 1
212		Clinness, Donald.....	Laborer.....	B. F. 6.....	E. Queen.....	M. F. & T. 1
235		Coutts, James.....	Clergyman.....	28 & 29.....	S. Main & other premises.....	M. F. & T. 1
57	J	Craig, Duncan..... <i>(The elder.)</i>	Teamster.....	54.....	Church & other premises.....	M. F. & T. 1
123	J	Cusick, Christopher.....	Laborer.....	84.....	S. Main & other premises.....	M. F. & O. 1

t.

BIBLY.

P. O.
Ad-
dress.

1

1

1

1

1

1

1

1

1

1

1

1

1

1

1

1

1

1

1

1

1

1



No. on Roll.	JUROR.	NAME.	OCCUPATION.	Lot.	Concession or Street.	P. O. Address.
214		Davis, Thomas.....	Laborer.....	B. F. 7.....	E. Queen.....	M. F. & T. 1
74		Dewar, D. L.....	Clergyman.....	88 & 89.....	N. Main.....	M. F. & T. 1
54		Diehl, L. W.....	Clergyman.....	50.....	Church.....	M. F. & T. 1
143		Doak, Johnston.....	Laborer.....	87.....	N. George.....	M. F. & T. 1
160		Donhow, Charles.....	Laborer.....	20.....	S. George.....	M. F. & T. 1
5	J	Douglas, Duncan M.....	Grocer.....	pt. 5.....	N. Main & other premises	M. F. & O. 1
119	J	Drought, William.....	Drover.....	79.....	S. Main.....	M. F. & T. 1
61	J	Easton, William.....	Grain Merchant.....	30.....	N. George & other prem..	M. F. & O. 1
200	J	Edwards, Charles.....	Butcher.....	B. A. 2.....	E. Queen.....	M. F. & O. 1
122	J	Edwards, William.....	Laborer.....	82.....	S. Main.....	M. F. & O. 1
111	J	Evans, Walter.....	Baker.....	pt. 73.....	S. Main & other premises..	M. F. & T. 1
137	J	Eynon, John.....	Farmer.....	71 & 72.....	N. George.....	M. F. & O. 1
181	J	Ferguson, Roderick.....	Gentleman.....	2 & pt. 3.....	S. William.....	M. F. & O. 1
6		Finan, James.....	Laborer.....	pts 4 & 5.....	Wellington.....	M. F. & T. 1
193		George, Benjamin.....	Bricklayer.....	29.....	Annie Ada.....	M. F. & O. 1
131	J	Gillies, Neil D.....	Laborer.....	63.....	N. George.....	M. F. & T. 1
86	J	Gillies, Samuel.....	Manufacturer.....	pt. 26.....	Con. 5 & other premises..	M. F. & O. 1
241	J	Gillies, Samuel R.....	Manufacturer.....	pt. 24.....	Con. 20.....	M. F. & T. 1
14	J	Gottschalk, David.....	Baker.....	pt. 10.....	N. Main.....	M. F. & T. 1
11	J	Gray, Duncan.....	Grocer.....	pt. 9.....	N. Main & other premises	M. F. & O. 1
229	J	Gunn, Hector.....	Manufacturer.....	16.....	N. William & other prem.	M. F. & O. 1
132		Gunn, John.....	Physician.....	65.....	N. George & other prem..	M. F. & O. 1
48	J	Harris, William A.....	Painter.....	39.....	W. Queen & other prem..	M. F. & O. 1
4	J	Harrison, John.....	Huckster.....	pt. 4.....	N. Main & other premises	M. F. & O. 1
2		Harrison, John L.....	Miller.....	1, 2 & 3.....	N. Main & other premises	M. F. & O. 1
20		Haskett, John.....	Laborer.....	14.....	John.....	M. F. & T. 1
105	J	Hey, John W.....	Printer.....	71.....	S. Main.....	M. F. & O. 1
223		Hodgins, Isaac.....	Engineer.....	pt. 24.....	Con. 90.....	M. F. & T. 1
148	J	Hodgins, John.....	Blacksmith.....	81.....	S. Main.....	M. F. & T. 1
83		Hodgins, John A.....	G. T. R. Agent.....	pt. 24.....	Con. 5 & other premises..	M. F. & T. 1

O.
Ad-
ress.

1
1
1
1
1
1
1

1
1
1
1
1
1

1
1

1
1
1
1
1
1
1
1
1

1
1
1
1
1
1
1
1
1

No. on Roll.	JUROR	NAME.	OCCUPATION.	Lot.	Concession or Street.		P. O. Address.
233	J	Holmes, Henry..... (The elder.)	Laborer.....	24.....	S. William.....	M. F. & O.	1
149	J	Hughes, William.....	Farmer.....	4.....	S. George.....	M. F. & O.	1
33	J	Hutchinson, Edward.....	Grocer.....	32.....	Jamieson and other prem.	M. F. & O.	1
		I.....					
		J.....					
45	J	Keown, Thomas.....	Implement Agent.....	36.....	N. Main.....	M. F. & T.	1
191	J	Kerr, Wesley W.....	Brickmaker.....	pt. 24.....	Con. 20 & other premises.	M. F. & O.	1
245	J	Lintott, Jeremiah.....	Teamster.....	14 & 15.....	S. George.....	M. F. & T.	1
56	J	Lorrimer, Robert.....	Gentleman.....	43.....	W. Queen & other prem.	M. F. & O.	1
197	J	Love, Alexander.....	Implement Agent.....	37 & 38.....	Annie Ada.....	M. F. & T.	1
24	J	Magnire, George.....	Painter.....	pt. 16.....	Church.....	M. F. & T.	1
53	J	Magnire, James.....	Woodworker.....	pt. 48 & 49.....	Church.....	M. F. & O.	1
39	J	Melville, Charles.....	Harnessmaker.....	pt. 73.....	S. Main & other premises	M. F. & T.	1
23	J	Molitor, John.....	Barber.....	16.....	Church & other premises.	M. F. & T.	1
7	J	Moody, William.....	Gentleman.....	7.....	Wellington.....	M. F. & O.	1
30	J	Morgan, John.....	Grocer.....	23 & 24.....	N. Main & other prem.	M. F. & O.	1
84	J	Morton, George.....	Drover.....	pt. 25.....	Con. 5 & other premises	M. F. & O.	1
15	J	Munro, Angus M.....	Hotel-keeper.....	11.....	N. Main & other premises.	M. F. & O.	1
165	J	Munro, Donald.....	Carpenter.....	28.....	S. George.....	M. F. & O.	1
121	J	McAlpine, Duncan.....	Carpenter.....	81.....	S. Main.....	M. F. & O.	1
238	J	McAndrew, John.....	Gentleman.....	52.....	S. Main & other premises	M. F. & O.	1
140	J	McArthur, John W.....	Carpenter.....	78 & 79.....	N. George.....	M. F. & O.	1
118	J	McCabe, Charles.....	Hotel-keeper.....	78.....	S. Main & other premises.	M. F. & T.	1
10	J	McDonald, Donald S.....	Shoemaker.....	20.....	N. William & other prem.	M. F. & O.	1
27	J	McDonald, George S.....	Woodworker.....	18.....	Jamieson & other prem.	M. F. & O.	1
177	J	McDonald, Hugh.....	Laborer.....	23.....	N. William.....	M. F. & O.	1
26	J	McDonald, John S.....	Blacksmith.....	17.....	Jamieson & other premises	M. F. & O.	1
69	J	McEwen, Donald A.....	Horse-trainer.....	56.....	Church.....	M. F. & O.	1
166	J	McEwen, George.....	Moulder.....	5.....	S. Main.....	M. F. & T.	1

P. O.
Ad-
dress.

1

1

1

1

1

1

1

1

1

1

1

1

1

1

1

1

1

1

1

1

1

1

1

1

1

1

1

1

No. on Roll.	JUNIOR	NAME.	OCCUPATION.	Lot.	Concession or Street.	P. O. Address.
134	J	McKay, John..... (the elder.)	Tailor.....	68.....	N. George.....	M. F. & O. 1
130	J	McKay, John..... (the younger.)	Tailor.....	62.....	N. George.....	M. F. & O. 1
75	J	McKay, John H.....	Mer. chant.....	98.....	Church & other prem.....	M. F. & O. 1
34	J	McKenzie, Alexauder.....	Blacksmith.....	pt. 25.....	N. Main & other premises	M. F. & T. 1
139		McLean, Angus..... (the elder.)	Laborer.....	76.....	N. George.....	M. F. & O. 1
93		McLean, Malcolm..... (the elder.)	Laborer.....	pt. 25.....	Con. 5.....	M. F. & T. 1
232		McLean, Malcolm..... (the younger.)	Laborer.....	21.....	S. William & other prem.	M. F. & O. 1
220	J	McLellan, Donald.....	Teamster.....	B. E. 3.....	W. Queen & other prem.....	M. F. & O. 1
170		McLellan, Roger.....	Blacksmith.....	4 & 5.....	N. William.....	M. F. & T. 1
83		McLennan, Alexander.....	Gentleman.....	83.....	N. George.....	M. F. & O. 1
231	J	McLeod, Donald.....	Laborer.....	19 & 20.....	N. William.....	M. F. & O. 1
174		McMillan, Angus.....	Sailor.....	17.....	N. William.....	M. F. & O. 1
175	J	McMillan, Norman.....	Plasterer.....	19.....	N. William & other prem.....	M. F. & O. 1
210		McNaughton, Donald J.....	Laborer.....	B. F. 1 & 2	E. Queen.....	M. F. & O. 1
96	J	McNaughton, Donald..... (the elder.)	Gentleman.....	63.....	S. Main & other premises.	M. F. & O. 1
194	J	McNaughton, James.....	Painter.....	30 & 31.....	Annie Ada & other prem.....	M. F. & T. 1
97	J	McNaughton, John..... (the elder.)	Gentleman.....	63.....	S. Main.....	M. F. & O. 1
13	J	McNaughton, John J.....	Agent.....	pt. 10.....	N. Main.....	M. F. & T. 1
41	J	McNeil, Hugh.....	Sawyer.....	30.....	Jamieson & other prem.....	M. F. & O. 1
49	J	McNeil, John.....	Sawyer.....	28 & 29.....	Jamieson.....	M. F. & O. 1
236	J	McPherson, Neil.....	Farmer.....	34.....	E. King & other prem.....	M. F. & O. 1
37	J	Nablo, Edward.....	Tailor.....	26.....	N. Main.....	M. F. & T. 1
125		O'Neil, Thomas.....	Engineer.....	87.....	S. Main.....	M. F. & O. 1
162	J	Park, David.....	Teamster.....	26.....	S. George & other prem.....	M. F. & O. 1
158	J	Parker, John.....	Miller.....	78.....	S. Main & other premises	M. F. & O. 1
128	J	Parker, Thomas.....	Bartender.....	61.....	N. George.....	M. F. & T. 1
110	J	Parker, W. H.....	Watchmaker.....	pt. 72.....	S. Main.....	M. F. & O. 1
195	J	Petch, Robert.....	Laborer.....	32.....	Annie Ada & other prem.....	M. F. & O. 1
91		Phipps, Samuel.....	Engineer.....	pt. 25.....	Con. 5.....	M. F. & T. 1
180		Poele, Thomas.....	Gardener.....	26.....	N. William & other prem.	M. F. & O. 1
183	J	Powell, James.....	Plasterer.....	5.....	S. William & other prem.....	M. F. & O. 1

P. O.
Ad-
dress.

1

1

1

1

1

1

1

1

1

1

1

1

1

1

1

1

1

1

1

1

1

1

1

1

1

1

1

1

1

1

1

1

1

1

1

No. on Roll.	JUROR.	NAME.	OCCUPATION.	Lot.	Concession or Street.		P. O. Address.
152	J	Pride, Seth.....	Plasterer.....	7 & 8.....	S. George.....	M. F. & O.	1
221		Priestley, John Hall.....	Gentleman.....	1.....	S. Main & other premises.	M. F. & O.	1
22	J	Priestley, John L.....	Drover.....	15.....	Church & other premises.	M. F. & O.	1
226	J	Roberts, William.....	Sailor.....	9 & 10.....	N. George.....	M. F. & T.	1
39	J	Robinson, Robert J.....	Drover.....	pt. 24.....	Con. 5.....	M. F. & O.	1
32	J	Robson, Andrew.....	Carpenter.....	pt. 24.....	N. Main.....	M. F. & T.	1
42	J	Rosser, Frank.....	Merchant.....	pt. 70.....	S. Main.....	M. F. & T.	1
104	J	Rosser, Joseph.....	Financial Agent.....	70.....	S. Main & other premises.	M. F. & O.	1
178		Salter, Ainsley.....	Bricklayer.....	24.....	N. William.....	M. F. & T.	1
124	J	Shannon, Edward.....	Baggageman.....	86.....	S. Main & other premises.	M. F. & O.	1
208	J	Shiple, William G.....	Farmer.....	pt. 25.....	Con. 20 & other premises.	M. F. & O.	1
107	J	Siddal, Joseph.....	Butcher.....	pt. 72.....	S. Main & other premises.	M. F. & T.	1
108		Siddall, William.....	Butcher.....	pt. 72.....	S. Main.....	M. F. & T.	1
113	J	Smith, E. B.....	Conveyancer.....	74.....	S. Main.....	M. F. & T.	1
95	J	Stephenson, Thomas.....	Undertaker.....	61 & 62.....	S. Main.....	M. F. & O.	1
87	J	Stewart, Alexander C.....	Drover.....	67.....	N. George & other prem.	M. F. & O.	1
44		Stewart, Duncan A.....	Physician.....	64.....	S. Main & other premises.	M. F. & O.	1
103	J	Stewart, Duncan F.....	Drover.....	B. A. 4.....	W. Queen & other prem.	M. F. & O.	1
142	J	Stonehouse, Henry.....	Teamster.....	84 & 85.....	N. George.....	M. F. & O.	1
66		Thompson, John.....	Laborer.....	78.....	James.....	M. F. & T.	1
224	J	Tilden, William F.....	Pumpmaker.....	6 & 7.....	N. George.....	M. F. & O.	1
114	J	Topping, James.....	Butcher.....	75.....	S. Main.....	M. F. & T.	1
240	J	Tweddle Richard T.....	Teamster.....	pt. 26.....	Con. 20.....	M. F. & T.	1
198	J	Tweddle, William.....	Yeoman.....	39 & 40.....	Annies Ada.....	M. F. & O.	1
31		Walker, Christopher.....	Postmaster.....	103.....	N. Main & other premises.	M. F. & O.	1
188		Walker, Robert.....	Gentleman.....	15.....	S. William & other prem.	M. F. & O.	1
227	J	Wright, William.....	Laborer.....	11 & 12.....	S. George.....	M. F. & O.	1
136	J	Wyllie, David.....	Yeoman.....	63 & 64.....	N. Main.....	M. F. & O.	1
100	J	Wyllie, Edward S.....	Carpenter.....	67.....	S. Main.....	M. F. & O.	1
102	J	Zavitz, Silas M.....	Tailor.....	pt. 69.....	S. Main.....	M. F. & T.	1

P. O.
Ad-
dress.

1

1

1

1

1

1

1

1

1

1

1

1

1

1

1

1

1

1

1

1

1

1

1

1

1

1

1

1

1

1

1

1

1

PART II.

PERSONS ENTITLED TO VOTE AT MUNICIPAL ELECTIONS ONLY.

No. on Roll.	NAME.	OCCUPATION.	Lot.	Concession or Street.		P. O. Address
82	Alexander, Jane	Widow	109.....	S. High	Owner.....	1
28	Alexander, William M.....	Miller.....	11 & 12.....	S. William.....	Owner.....	6
196	Anderson, Margaret.....	Widow.....	37 & 38.....	Annie Ada.....	Owner.....	1
225	Archer, Mary.....	Widow.....	8.....	N. George.....	Owner.....	1
186	Armstrong, Thomas.....	Yeoman	13.....	S. William.....	Owner.....	12
154	Barbour, Margaret.....	Widow.....	11 & 12.....	S. George.....	Owner.....	1
151	Bell, Rachel	Widow	5.....	S. George.....	Owner.....	8
90	Bolton, Mary.....	Widow.....	pt. 24 & 25	Con. 5.....	Owner.....	23
76	Brown, Susan.....	Widow.....	91.....	High.....	Owner.....	1
156	pbell, Ann.....	Widow.....	15.....	S. George.....	Owner.....	1
222	Campbell, Duncan A.....	Yeoman	3 & 4.....	S. Main.....	Owner.....	12
43	Coulter, Mary.....	Widow.....	35.....	N. Main.....	Owner.....	20
58	Craig, Janet.....	Widow	54.....	Church.....	Owner.....	1
182	Dowdell, Sarah.....	Widow.....	pt. 3 & 4.....	S. William.....	Owner	1
169	Evans, John B	Baker	73.....	S. Main & other premises	Owner.....	10
218	Forbes, Isabella.....	Widow.....	B. B. 1.....	W. Queen.....	Owner.....	1
164	Foster, John.....	Farmer.....	27.....	S. George.....	Owner.....	17
163	Foster, Mary.....	Widow.....	27.....	S. George.....	Tenant.....	1
135	Frazier, Elizabeth	Widow.....	pt. 70.....	N. George.....	Tenant.....	1
85	Godkin, Benjamin.....	Lumberman.....	pt. 26.....	Con. 5.....	Owner.....	3
18	Graham, Marga	Widow.....	13.....	John.....	Owner.....	1
47	Hamilton, Mary E.....	Spiuster	37 & 38.....	N. Main.....	Owner.....	23
216	Hardy, W. H.	Farmer.....	B. A. 1 & 2	W. Queen.....	Owner.....	7
68	Harrison, Catherine.....	Widow.....	79.....	W. James.....	Owner.....	1
146	Haugh, Roger.....	Gentleman.....	55.....	Church.....	Owner.....	4
1	Hay, William O.....	Miller.....	1, 2 & 3.....	N. Main & other premises.	Owner.....	14
106	Hey, Thomas.....	Druggist.....	pt. 71.....	S. Main.....	Tenant.....	5
129	Henderson, Eliza.....	Widow.....	61.....	N. George & other prem...	Owner.....	1
179	Hetherington, Joseph.....	Teamster	25.....	N. William.....	Owner.....	15
101	Hughes, John.....	Farmer.....	pt. 68.....	S. Main.....	Owner.....	6

P. O.
Ad-
dress

1
6
1
1
12
1
8
23
1
1
12
20
1
1
10
1
17
1
1
3
1
23
7
1
4
14
5
1
15
6

No. on Roll.	NAME.	OCCUPATION.	Lot.	Concession or Street.		P. O. or Address.
	I.....					
	J.....					
55	Kennedy, Agnes.....	Widow.....	52 & 53.....	Church.....	Owner.....	1
211	Kirkland, Alexander.....	Weighmaster.....	B. F. 4 & 5.....	E. Queen.....	Owner.....	19
73	Leitch, Robert.....	Yeoman.....	86.....	N. Main.....	Owner.....	1
35	Lynn, Victoria E.....	Spinster.....	pt. 25.....	N. Main.....	Tenant.....	1
36	Macarthur, Duncan.....	Veterinary Surgeon.....	26.....	N. Main.....	Owner.....	1
192	Macarthur, Kenneth.....	Yeoman.....	27 & 28.....	Annie Ada.....	Owner.....	1
98	Macarthur, Margaret.....	Spinster.....	65.....	S. Main.....	Owner.....	1
71	Mahler, Alfred.....	Manufacturer.....	85.....	N. Main.....	Owner.....	11
72	Mahler, Edward.....	Manufacturer.....	85.....	N. Main.....	Owner.....	11
206	Marshal, Fialay.....	Clerk.....	B. C 2.....	E. Queen.....	Owner.....	15
77	Marritt, Elizabeth.....	Widow.....	92.....	High.....	Owner.....	1
101	May, William H.....	Merchant.....	pt. 68.....	S. Main.....	Tenant.....	22
19	Mihell, George A.....	Insurance Agent.....	87.....	N. Main & other premises.....	Owner.....	15
87	Mills, W. A.....	Warehousman.....	pt. 26.....	Con. 5 & other premises.....	Owner.....	9
133	Munro, Mary.....	Widow.....	66.....	N. George.....	Owner.....	1
209	Munro, Mary B.....	Widow.....	pt. 4.....	N. Main & other premises.....	Tenant.....	1
173	McAlpine, Mary.....	Widow.....	5.....	S. Main & other premises.....	Owner.....	15
155	McCallum, Jessie.....	Widow.....	13 & 14.....	S. George.....	Owner.....	1
190	McDonald, Alexander.....	Laborer.....	20.....	S. William.....	Owner.....	21
120	McDonald, John R.....	Yeoman.....	79.....	S. Main.....	Owner.....	1
176	McDonald, Rachel.....	Widow.....	21.....	N. William.....	Tenant.....	1
12	McFarlane, John.....	Yeoman.....	10.....	N. Main.....	Owner.....	16
207	McGugan, Godfrey.....	Yeoman.....	B. D. 1 & 2.....	E. Queen.....	Owner.....	28
9	McIntosh, Alex. G.....	Clerk.....	8.....	N. Main.....	Owner.....	15
202	McIntosh, Margaret.....	Widow.....	B. B. 3.....	E. Queen.....	Owner.....	1
88	McKay, Janet.....	Widow.....	pt. 26.....	Con. 5.....	Owner.....	1
213	McKellar, Archibald.....	Yeoman.....	B. F. 6.....	E. Queen & other prem.....	Owner.....	1
159	McLeod, Effie.....	Widow.....	18.....	S. George.....	Owner.....	1
92	McNally, Mary.....	Widow.....	pt. 25.....	Con. 5.....	Owner.....	19
230	McPherson, Lachlan.....	Laborer.....	18.....	N. William.....	Owner.....	1

P. O.
Ad-
dress.

1
19
1
1
1
1
1
11
11
15
1
22
15
9
1
1
15
1
21
1
1
16
28
15
1
1
1
1
19
1

No. on Roll.	NAME.	OCCUPATION.	Lot.	Concession or Street.		P. O. Address.
147	Nichols, Charles.....	Blacksmith.....	2.....	S. George.....	Owner.....	15
46	Overholt, Jane.....	Widow.....	37 & 38.....	N. William.....	Tenant.....	1
171	Phillips, Alfred.....	Bricklayer.....	4 & 5.....	N. William.....	Owner.....	20
64	Priestley, James C.....	Farmer.....	75.....	James & other premises...	Owner.....	1
49	Reid, Marion.....	Widow.....	42.....	W. Queen.....	Tenant.....	1
59	Robinson, Margaret.....	Widow.....	55.....	Church.....	Tenant.....	1
65	Robinson, Sarah.....	Widow.....	77.....	James & other premises...	Owner.....	1
145	Robson, William.....	Produce Dealer.....	1.....	S. George.....	Owner.....	15
129	Rosser, James.....	Merchant.....	B. A. 1.....	E. Queen.....	Owner.....	2
90	Sands, Margaret.....	Widow.....	pt. 24.....	Con. 5.....	Tenant.....	1
194	Scafe, John.....	Yeoman.....	30 & 31.....	Annie Ada.....	Owner.....	1
239	Shiple, George G.....	Drover.....	pt. 26.....	Con. 5.....	Owner.....	1
203	Siddall, Sarah.....	Widow.....	B. B. 4.....	E. Queen.....	Owner.....	1
168	Stewart, Arch'd C.....	Yeoman.....	pt. 72.....	S. Main.....	Owner.....	1
205	Stewart, Colin C.....	Yeoman.....	B. C. 1.....	E. Queen.....	Owner.....	1
217	Stewart, Christy Ann.....	Spinster.....	B. A. 3.....	W. Queen.....	Owner.....	1
242	Stewart, Donald C.....	Yeoman.....	28.....	Jamieson.....	Owner.....	16
138	Stewart, Jane Ann.....	Widow.....	74.....	N. George.....	Owner.....	1
161	Stewart, Margaret.....	Widow.....	23.....	S. George.....	Owner.....	1
187	Thompson, Lillian.....	Spinster.....	14.....	S. William.....	Owner.....	1
115	Topping, Jane.....	Spinster.....	75.....	S. Main & other premises	Owner.....	15
	U.....					
80	Veitch, John.....	Yeomnn.....	104.....	N. Main.....	Owner.....	1
189	Walker, William.....	Farmer.....	18.....	S. William & other prem.	Owner.....	13
63	White, Augusta.....	Widow.....	72.....	E. Queen.....	Owner.....	1
101	White, Jeremiah.....	Merchant.....	pt. 68.....	S. Main.....	Tenant.....	22
184	Wilson, Thomas.....	Yeoman.....	6 & 7.....	S. William.....	Owner.....	1
	Y.....					
29	Zavitz, Annie.....	Widow.....	22.....	W. Jamieson.....	Owner.....	1

P. O.
Ad-
dress.

15
1
20
1
1
1
1
15
2
1
1
1
1
1
1
1
1
16
1
1
1
15
.....
1
13
1
22
1
.....
1

PART III.

PERSONS ENTITLED TO VOTE AT ELECTIONS TO THE LEGISLATIVE ASSEMBLY ONLY.

No. on Roll.	NAME.	OCCUPATION.	Lot.	Concession of Street.		P. O. Address.
234	Allen, James.....	Tinsmith.....	75.....	S. Main.....	M. F.....	1
303	Ball, James Allan.....	Tailor.....	11.....	N. Main.....	M. F.....	1
294	Bennett, Chance.....	Dr' ver.....	56.....	Church.....	M. F.....	1
301	Burns, Henry.....	Laborer.....	78.....	S. Main.....	M. F.....	1
285	Butler, Frank.....	Blacksmith.....	80.....	S. High.....	M. F.....	1
116	Butler, Samuel.....	Carter.....	75.....	S. Main.....	M. F.....	1
302	Calder, George.....	Gardener.....	11.....	N. Main.....	M. F.....	1
248	Connts, James, (The younger.)	School teacher.....	28.....	S. Main.....	M. F.....	1
304	Cunningham, William.....	Bartender.....	78.....	S. Main.....	M. F.....	1
215	Cusick, John.....	Laborer.....	84.....	S. Main.....	M. F.....	1
286	Dowdell, Alexander.....	Laborer.....	3.....	S. William.....	M. F.....	1
258	Dulmage, Frank C.....	School teacher.....	42.....	W. Queen.....	M. F.....	1
300	Edwards, Daniel.....	Butcher.....	B. A. 2.....	E. Queen.....	M. F.....	1
25	Finnay, Dennis.....	Laborer.....	pts. 4 & 5.....	Wellington.....	M. F.....	1
259	Gillies, Daniel.....	Laborer.....	63.....	N. George.....	M. F.....	1
305	Gray, Donald.....	Laborer.....	22.....	Jamieson.....	M. F.....	1
257	Gray, Neil R.....	Student.....	9.....	N. Main.....	M. F.....	1
264	Gunn, John G.....	Student.....	65.....	N. George.....	M. F.....	1
297	Hanson, John.....	Blacksmith.....	42.....	W. Queen.....	M. F.....	1
17	Hetherington, Sidney.....	Telegraph Operator.....	11.....	N. Main.....	M. F.....	1
287	Holmes, Allan.....	Laborer.....	24.....	S. William.....	M. F.....	1
288	Holmes, Henry, (The younger.)	Laborer.....	24.....	S. William.....	M. F.....	1
289	Holmes, Malcolm.....	Laborer.....	24.....	S. William.....	M. F.....	1
	J.....					
261	Kennedy, Hugh J.....	Dentist.....	53.....	Church.....	M. F.....	1
56	Kennedy, William H.....	Tailor.....	53.....	Church.....	M. F.....	1
251	Kerr, George.....	Brickmaker.....	pt. 24.....	Con. 20.....	M. F.....	1

1

1

1

1

1

1

1

1

1

1

1

1

1

1

1

1

1

1

1

1

1

1

1

1

1

1

No. on Roll.	NAME	OCCUPATION.	Lot.	Concession or Street.		P. O. Address.
293	Laidlaw, Alexander.....	Clerk.....	11.....	N. Main	M. F.	1
299	Munro, Albert E.....	Bartender	66.....	N. George.....	M. F.....	1
296	Munro, Bert.....	Laborer.....	4.....	N. Main.....	M. F.....	1
16	Munro, Peter John.....	Porter	11.....	N. Main.....	M. F.....	1
267	McArthur, John.....	Laborer.....	79.....	N. George.....	M. F.....	1
253	McCabe, Henry.....	Hostler	78.....	S. Main.....	M. F.....	1
269	McDonald, Alexander (B)	Laborer.....	21.....	N. William.....	M. F.....	1
271	McDonald, Alexander (S)	Laborer.....	20.....	N. William.....	M. F.....	1
270	McDonald, Andrew (S)...	Laborer.....	20.....	N. William.....	M. F.....	1
298	McDonald, John D.....	Laborer.....	pt. 24. .	Con. 5.....	M. F.	1
274	McDonald, Robert H.....	Clerk.....	18.....	W. Jamieson	M. F.	1
250	McEwen, Andrew.....	Laborer.....	5.....	S. Main.....	M. F.....	1
260	McFarlane, John.....	Painter.	39.....	W. Queen.....	M. F.....	1
292	McLean, Angus..... (The younger.)	Engineer.	pt. 24.....	Con. 5.....	M. F.....	1
273	McMillan, John S.....	Butcher.....	17.....	N. William.....	M. F.....	1
	N.....					
	O.....					
	P.....					
291	Roberts, Edward	Laborer.....	10.....	N. George.....	M. F.....	1
290	Roberts, William J.....	Laborer.....	10.....	N. George.....	M. F.....	1
254	Rosser, John T.....	Gentleman.....	70.....	S. Main.....	M. F.....	1
	S.....					
	T.....					
	U.....					
	V.....					
256	Wilson, Walter	Blacksmith.....	26.....	N. Main	M. F.....	1

0.
4-
88.

The aggregate number of names upon the Voters' List, 1897, for the Municipality of the Village of Ailsa Craig, qualified to serve as jurors, is ninety-eight.

I, Elihu Burritt Smith, Clerk of the Municipality of the Village of Ailsa Craig, in the County of Middlesex, do hereby certify that parts one and three of the within list constitute a correct list for the year 1897 of all persons appearing by the last revised Assessment Roll of the said Municipality, to be entitled to vote at Elections for members of the Legislative Assembly, and that parts one and two constitute a correct list for said year of all persons appearing by the said Roll to be entitled to vote at Municipal Elections in said Municipality, and I hereby call upon all Electors to examine the said list, and if any omissions or other errors are perceived therein, to take immediate proceedings to have the said errors corrected according to law.

Dated this 26th. day of June, 1897.

E. B. Smith,

Clerk of the said Municipality.

6240710 818 X 0 0511 OF

Ailsa

lesex,
ersons
as for
of all
ereby
take

ality.

WARRANTS & RETURN OF

