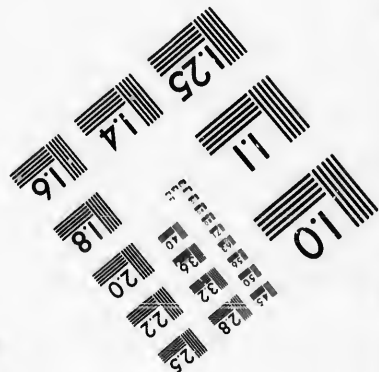
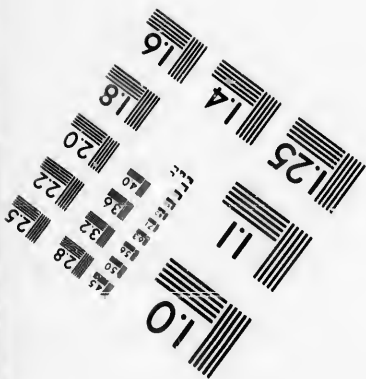
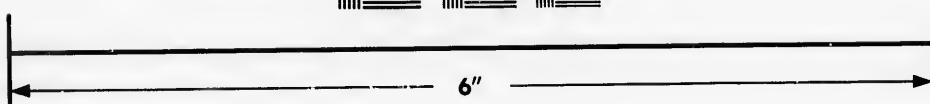
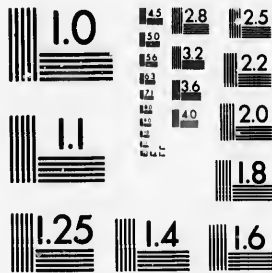

**IMAGE EVALUATION
TEST TARGET (MT-3)**



**Photographic
Sciences
Corporation**

23 WEST MAIN STREET
WEBSTER, N.Y. 14580
(716) 872-4503

**CIHM/ICMH
Microfiche
Series.**

**CIHM/ICMH
Collection de
microfiches.**



Canadian Institute for Historical Microreproductions / Institut canadien de microreproductions historiques

© 1987

Technical and Bibliographic Notes/Notes techniques et bibliographiques

The Institute has attempted to obtain the best original copy available for filming. Features of this copy which may be bibliographically unique, which may alter any of the images in the reproduction, or which may significantly change the usual method of filming, are checked below.

L'Institut a microfilmé le meilleur exemplaire qu'il lui a été possible de se procurer. Les détails de cet exemplaire qui sont peut-être uniques du point de vue bibliographique, qui peuvent modifier une image reproduite, ou qui peuvent exiger une modification dans la méthode normale de filmage sont indiqués ci-dessous.

- Coloured covers/
Couverture de couleur
- Covers damaged/
Couverture endommagée
- Covers restored and/or laminated/
Couverture restaurée et/ou pelliculée
- Cover title missing/
Le titre de couverture manque
- Coloured maps/
Cartes géographiques en couleur
- Coloured ink (i.e. other than blue or black)/
Encre de couleur (i.e. autre que bleue ou noire)
- Coloured plates and/or illustrations/
Planches et/ou illustrations en couleur
- Bound with other material/
Relié avec d'autres documents
- Tight binding may cause shadows or distortion
along interior margin/
La reliure serrée peut causer de l'ombre ou de la
distorsion le long de la marge intérieure
- Blank leaves added during restoration may
appear within the text. Whenever possible, these
have been omitted from filming/
Il se peut que certaines pages blanches ajoutées
lors d'une restauration apparaissent dans le texte,
mais, lorsque cela était possible, ces pages n'ont
pas été filmées.
- Additional comments:/
Commentaires supplémentaires: Pages 13-16 are repeated.

- Coloured pages/
Pages de couleur
- Pages damaged/
Pages endommagées
- Pages restored and/or laminated/
Pages restaurées et/ou pelliculées
- Pages discoloured, stained or foxed/
Pages décolorées, tachetées ou piquées
- Pages detached/
Pages détachées
- Showthrough/
Transparence
- Quality of print varies/
Qualité inégale de l'impression
- Includes supplementary material/
Comprend du matériel supplémentaire
- Only edition available/
Seule édition disponible
- Pages wholly or partially obscured by errata
slips, tissues, etc., have been refilmed to
ensure the best possible image/
Les pages totalement ou partiellement
obscurcies par un feuillet d'errata, une pelure,
etc., ont été filmées à nouveau de façon à
obtenir la meilleure image possible.

This item is filmed at the reduction ratio checked below/
Ce document est filmé au taux de réduction indiqué ci-dessous.

10X	12X	14X	16X	18X	20X	22X	24X	26X	28X	30X	32X
					✓						

The copy filmed here has been reproduced thanks to the generosity of:

D. B. Weldon Library
University of Western Ontario
(Regional History Room)

The images appearing here are the best quality possible considering the condition and legibility of the original copy and in keeping with the filming contract specifications.

Original copies in printed paper covers are filmed beginning with the front cover and ending on the last page with a printed or illustrated impression, or the back cover when appropriate. All other original copies are filmed beginning on the first page with a printed or illustrated impression, and ending on the last page with a printed or illustrated impression.

The last recorded frame on each microfiche shall contain the symbol \rightarrow (meaning "CONTINUED"), or the symbol ∇ (meaning "END"), whichever applies.

Maps, plates, charts, etc., may be filmed at different reduction ratios. Those too large to be entirely included in one exposure are filmed beginning in the upper left hand corner, left to right and top to bottom, as many frames as required. The following diagrams illustrate the method:

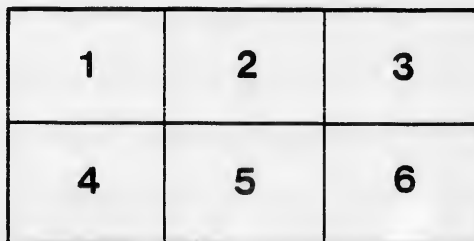
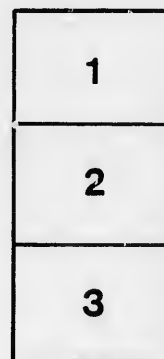

L'exemplaire filmé fut reproduit grâce à la générosité de:

D. B. Weldon Library
University of Western Ontario
(Regional History Room)

Les images suivantes ont été reproduites avec le plus grand soin, compte tenu de la condition et de la netteté de l'exemplaire filmé, et en conformité avec les conditions du contrat de filmage.

Les exemplaires originaux dont la couverture en papier est imprimée sont filmés en commençant par le premier plat et en terminant soit par la dernière page qui comporte une empreinte d'impression ou d'illustration, soit par le second plat, selon le cas. Tous les autres exemplaires originaux sont filmés en commençant par la première page qui comporte une empreinte d'impression ou d'illustration et en terminant par la dernière page qui comporte une telle empreinte.

Un des symboles suivants apparaîtra sur la dernière image de chaque microfiche, selon le cas: le symbole \rightarrow signifie "A SUIVRE", le symbole ∇ signifie "FIN".

Les cartes, planches, tableaux, etc., peuvent être filmés à des taux de réduction différents. Lorsque le document est trop grand pour être reproduit en un seul cliché, il est filmé à partir de l'angle supérieur gauche, de gauche à droite, et de haut en bas, en prenant le nombre d'images nécessaire. Les diagrammes suivants illustrent la méthode.

LIST OF VOTERS

FOR THE

TOWNSHIP OF CARADOC

FOR THE

YEAR 1887.

STRATHROY :

Printed at THE AGE Publishing House, Front Street.
1887.

SCHEDULE OF POST OFFICES.

1. STRATHROY.
2. MOUNT BRYDGES.
3. DELAWARE.
4. MUNCEY.
5. CHRISTINA.
6. WENDIGO.
7. LONGWOOD.
8. GLEN OAK.
9. RONDEAU.
10. KOMOKA.
11. LONDON.
12. HENDRICK.
13. DUNCRIEF.
14. MIDDLEMISS.
15. BRANTFORD.
16. GLENCOE.
17. COLDSTREAM.
18. LEAMINGTON.
19. ILDERION.
20. ARKONA.
21. WARWICK.
22. GLANWORTH.
23. NEW SALEM.
24. WOODSTOCK.
25. GALT.
26. BYRON.
27. LAMBETH.

28. WARDSVILLE.
29. NAPIER.
30. PORT HURON.
31. PARIS.
32. SARNIA.
33. ST. THOMAS.
34. AMIENS.
35. WATFORD.
36. APPIN.
37. CAIRNGORM.
38. GUELPH.
39. GRAND RIVER.
40. SOUTHWOLD.
41. LUCAN.
42. MIDDLEMISS.
43. TALBOTVILLE.
44. SAN FRANCISCO.
45. LONDON SOUTH.
46. OSMAN.
47. TORONTO.
48. DUNWICH.
49. POPLAR HILL.
50. WINDSOR.
51. TEMPO.
52. MUIRKIRK.
53. DELHI.

MU

Compris

PART

Roll
No.

1
2
J 3
J 4
J 6
5
7

J 14

J 57

J 27

13

J 47

15

J 12

J 20

J 48

J 25

J 24

J 26

J 28

J 50

J 11

J 52

J 51

49

J 56

11

J 6

6

VOTERS' LIST FOR 1887, MUNICIPALITY OF CARADOC.

Polling Sub-Division No. 1,

Comprising all that portion of the Township lying East of the Side Road between
Lots Nos. 12 and 13, and South of the centre of the 1st Con.

**PART I.—Persons entitled to Vote at BOTH Municipal Elections and
Elections to the Legislative Assembly.**

Roll No.	NAME.	LOT.	Concession or Street.	Other Description.	P.O.
	1 Adams, William	pt N hf 22	R 1 N	Tenant	3
	2 Adams, Edward	pt N hf 22	R 1 N	Tenant	3
J	3 Allan, Robert	pt W $\frac{1}{2}$ S $\frac{1}{2}$ 21, N cor N $\frac{1}{2}$ 21	R 1 N	Owner	3
J	4 Anderson, John D	N hf 18	R 1 S	Owner	3
J	6 Anderson, Chas G	N hf 19	R 1 S	Owner	3
	5 Adams, Ebenezer	pt 18	R 1 N	Owner	3
	7 Anderson, John D	N hf 19	R 1 S	LS	3
J	14 Bateman, Allan W	N pt 18 S hf 10	R 3 S, 1	Owner	3
J	57 Bartlett, Jonathan	S pt 20, S pt 19	R 1 S	Owner	3
J	27 Bateman, George	W pt 4	E M R	Owner	4
	13 Bateman, John F	pt N hf 17	R 3 S	Owner	4
J	17 Bell, John	E hf S hf 15	1	Owner	2
	15 Bracher, John	pt W hf S hf 17	R 1 S	Owner	3
J	12 Bignall, George	N hf 19	R 2 S	Owner	3
J	20 Borley, Wm E	S hf 18, W hf N hf 19	1, R 1 N	Owner	2
J	48 Brown, Wm	E pt S hf 21	1	Owner	3
J	25 Brodie, Hugh	centre pt 6	E M R	Tenant	4
J	24 Brodie, Duncan	S pt S hf 18	R 3 S	Tenant	4
J	26 Broom, Samuel	E hf 4	W M R	Owner	4
J	28 Burwell, Mahlon	N pt 17	R 5 S	Owner	2
J	50 Burwell, Geo V	N pt 18 & other premises	R 4 S	Owner	3
J	11 Brothers, Geo	E pt N hf 22	R 1 N	Owner	3
J	52 Burwell, Isaac B	W part 18	R 4 & 5 S	Owner	2
J	51 Burwell, Francis	S hf 17, N hf S hf 17	R 4 & 5 S	Occupant	2
J	49 Brown, David	E pt S hf 21	1	LS	3
J	56 Bathurst, Wm	N pt S hf 21	R 1 S	Owner	3
	119 Coulter, John	W hf 4	W M R	Owner	4
J	62 Carruthers, George	S hf 16, E hf S hf 15	R 1 N	Owner	3
	69 Chambers, Thos	parts 12 and 13	R 5 S	LS	4

POLLING SUB-DIVISION No. 1.

Roll No.	NAME.	LOT.	Concession or Street.	Other Description.	P.O.
J 68	Chambers, James	parts 12 and 13	R 5 S	Owner	4
J 63	Clark, Joseph M.	E pt S hf 18	R 1 N	Owner	2
J 72	Clark, John N.	N hf 3	EMR	Owner	4
J 64	Coy, John	N hf S hf 20, pt N hf 21	1, R 1 N	Owner	2
J 91	Cox, James	Lot 6	WMR	Owner	4
J 94	Cobbins, Wm	S pt 3	WMR	Owner	4
J 70	Cobbins, Robert	part 12	R 1 N	Tenant	5
J 105	Cobbald, James	N hf 13	R 4 S	Tenant	4
J 111	Collins, Thos	N hf 17	R 3 S	Owner	4
107	Covney, John sr	S hf 17, N hf 19	R 3 S	LS	2
110	Covney, John jr	S hf 17	R 3 S	LS	2
109	Covney, Richard	S hf 17	R 3 S	LS	2
108	Covney, Thos	S hf 17	R 3 S	LS	2
J 118	Cudney, Wm	6, 7, 8, Delaware W		Owner	3
J 112	Clark, John G	part 19	R 4 S	Owner	2
30	Cobbald, James	pt N hf 22	R 1 N	Owner	3
283	Clark, Wm	E pt S hf 19	R 3 S	Tenant	4
60	Caves, George	N cor S hf 17	R 1 S	Tenant	3
73	Clark, Alex	N hf 3	EMR	LS	4
464	Deadman, Henry	Delaware West	5 King St.	Owner	3
J 123	Donovan, Wm	S hf N hf 20	R 2 S	Owner	3
J 126	Donaldson, David J	N hf 20	R 1 S	Owner	3
121	Daunt, George	N pt 20	R 1 N	Owner	3
J 128	Erwin, George	E hf S hf 14	R 1 S	Owner	5
129	Erwin, Albert	E hf S hf 14	R 1 S	LS	5
J 130	Erwin, James	W hf S hf 14	R 1 S	Owner	5
182	Forsythe, George	N pt 12	R 5 S	Owner	4
146	Forsythe, Arch	pt lot 12	R 5 S	Owner	4
143	Faulds, Ed H	7	WMR	LS	2
J 141	Faulds, Thos	7	WMR	Owner	2
142	Faulds, Thos A	7	WMR	LS	2
J 139	Faulds, Wm M	2	WMR	Owner	4
133	Fisher, James sr	N hf 13	R 1 S	Owner	5
J 136	Fisher, James jr	pt N hf 16	R 1 S	Tenant	2
J 154	Fisher, Wm M	N hf 20	R 1 N	Tenant	5
135	Fisher, George	pt N hf 13	R 1 S	Owner	5
152	Fenwick, James	S hf N hf 17	R 3 S	Tenant	2
144	Forsythe, Wm	pt N hf 12	R 5 S	Owner	4
J 147	Forsythe, George	pt 12	R 5 S	Owner	4
140	Forsythe, John	part 1	EMR	Owner	4
J 165	Guest, Wm A	N hf 20	R 4 S	Owner	3
163	Giles, Wm sr	23, 22, pt 21	R 4 S	Owner	3
J 167	Giles, Wm jr	23, 22, pt 21	R 4 S	Tenant	3
J 171	Glennie, Geo D	S pt 22	R 1 N	Owner	3
J 71	Graves, James	N hf 3	EMR	Owner	4

Roll No.	NAME.
180	Ha
183	Ha
172	Ha
J 170	Ha
465	Ha
J 202	Ha
203	Ha
J 173	He
J 178	Ho
J 177	Ho
J 205	Ha
J 179	Ho
J 186	Ha
J 199	Ha

J 211	Ja
209	Ja
J 207	Ji
210	Ja
208	Jo

219	K
J 221	K

J 230	L
225	L
223	L
J 236	L
466	L
J 222	L
J 226	L
J 229	L
J 240	L
J 227	L
228	I
224	I

246	M
468	M
467	M
J 245	M
J 268	M
J 267	M
J 269	M
241	M
325	M
247	M

POLLING SUB-DIVISION No. 1.

F.O.	Roll No.	NAME.	LOT.	Concession or Street.	Other Description.	P.O.
4	180	Hannan, Henry	N pt 12	R 5 S	Tenant	4
2	183	Haller, Andrew	part 12	R 5 S	Tenant	4
4	172	Haws, George	pt N hf 22	R 1 N	Owner	3
2	J 170	Hay, John	S pt 22	R 1 N	Tenant	3
4	465	Haws, Samuel	lots 12, 13, 14	Del W	Owner	3
4	J 202	Haggarty George	S hf 20, Brk Ft 20	R 4 & 5 S	Owner	4
4	203	Haggarty, John	S hf 20, Brk Ft 20	R 4 & 5 S	Owner	4
5	J 173	Hetley, Wesley	W hf S hf 15	R 1 N	Owner	3
4	J 178	Howe, James	N hf 17	R 2 S	Owner	3
4	J 177	Howe, John	N hf 17	R 1 S	Owner	3
2	J 205	Haws, John	E hf 21, 22	R 2 S	Tenant	3
2	J 179	Howe, John	S pt 7 N pt 6	E M R	Owner	3
2	J 186	Haggarty, Thomas	pt blk A	E M R	Tenant	3
3	J 199	Haggarty, William	pt S hf 19 and 20	R 3 S	Owner	3
2						
3						
4						
3	J 211	Janes, Henry	S W C S hf 20	R 1 N	Owner	3
4	209	Jarmin, Henry sr	W hf N hf 20	R 2 S	Owner	3
3	J 207	Jinkins, Alfred	E hf S hf 17	R 1 S	Owner	3
3	210	Jarmin, Benjamin	W hf N hf 20	R 2 S	L S	3
3	208	Jones, Edward	Bkn Front 20	R 5 S	Owner	3
3						
3						
3						
3						
5						
5						
5						
4	J 219	King, Thomas	S C S hf 17	R 2 S	Owner	3
4	J 221	Kipp, Wm H	24	R 1 S	Tenant	3
5						
5						
5						
4	J 230	Lang, James	2	E M R	Owner	4
4	225	Lewis, John	N cor S hf 22	R 1 N	Owner	3
4	223	Lowthian, Richard	W pt 23	R 1 N	Owner	3
2	J 236	Lowthian, George	S hf 14	l	Owner	5
2	466	Lockwood, Henry sr	10, 11, 12, 13, S hf 21	DW, R 1 N	Owner	3
2	J 222	Lockwood, Chas H	S hf 21	R 1 N	Tenant	3
2	J 226	Lockwood, John A	N hf 15	R 1 S	Owner	3
2	J 229	Lockwood, Wm W	S hf 20, Gore	R 1 N	Owner	3
4	J 240	Lockwood, Henry jr	pts 2, 3, 4, 5, 24 & other prem.	DW, R 1 S	Owner	3
4	J 227	Luce, Asa	pt W 1/2 N 1/2 17, W pt S 1/2 17	R 1 S, R 1 N	Owner	3
5	228	Luce, George	pt W 1/2 N 1/2 17, W pt S 1/2 17	R 1 S, R 1 N	L S	3
5	224	Lowthian, Rich jr	pt 23	R 1 N	L S	3
2						
5						
2						
4	246	McIntyre, Dugald	part 12	R 5 S	Owner	4
4	468	McFee, George	pt 1, Delaware West		Owner	3
4	467	McFee, Alex	18, 19, 20 B st	Del W	Owner	3
4	J 245	McGregor, Alex	part 12	R 5 S	Owner	4
4	J 268	McGregor, Thos	pt D	W M R	Owner	4
4	J 267	McGregor, John	S pt D	W M R	Owner	4
3	J 269	McGregor, Peter	pt 1 and D	W M R	Owner	4
3	241	McKenzie, John	pt S hf 13	R 1 N	Owner	5
3	325	McKenzie, Angus	S hf 13	R 1 S	Owner	16
3	247	McEwen, John	N hf 19	R 3 S	Tenant	2

POLLING SUB-DIVISION No. 1.

Roll No.	NAME.	LOT.	Concession or Street.	Other Description.	P.O.
469	Nagle, Thomas	1, 2, King st. & other prem.	Del W	Owner	3
J 298	Nagle, Walter	E hf N hf 17	R 1 S	Owner	3
J 299	Nagle, John	S pt 19	R 1 S	Owner	3
J 296	Nash, Ephraim	N hf 14	R 1 S	Owner	5
J 294	Nagle, Robert J	S hf 18	R 1 S	Owner	3
J 301	Nagle, Samuel	N pt 3	W M R	Owner	4
J 307	Nagle, Wm	N hf 15	R 1 N	Owner	2
297	Nach, John W	N hf 14	R 1 S	L S	5
J 310	Orr, Rowland	W pt N hf 5	W M R	Owner	5
J 311	Orr, Wm	pt N hf 16	R 1 S	Owner	5
308	Orr, George	pt N cor E M R	R 1 N	Owner	5
324	Parfit, Albion	S hf 13	R 1 S	Owaer	3
J 470	Penfold, Henry	pts 23, 24, (27, 28, 29, 30, 31, 32)	DW, R 1 N	Owner	3
472	Penfold, Joe	pts 23, 24, (27, 28, 29, 30, 31, 32)	LW, R 1 N	L S	3
471	Penfold, Stephen	pts 23, 24, (27, 28, 29, 30, 31, 32)	DW, R 1 N	L S	3
J 319	Portsmouth, Peter	S hf 16	R 1 S	Owner	3
J 321	Portsmouth, Thos	S hf 16	R 1 S	L S	3
326	Preece, Richard	S hf 8	W M R	Owner	2
328	Preece, William	S hf 8	W M R	L S	2
329	Preece, Robert	S pt N hf 8	W M R	Owner	2
359	Preece, Thos	N pt N hf 8	W M R	Owner	4
J 317	Pulling, James	E pt S hf 17, S hf 18	R 2 S	Owner	2
J 332	Patterson, Wm	part 21	R 4 S	Tenant	3
J 333	Patterson, Wm jr	part 21	R 4 S	Tenant	3
318	Pulling, Henry	E pt S hf 17, S hf 18	R 2 S	L S	2
320	Portsmouth, Rich	S hf 16	R 1 S	L S	3
J 335	Reily, Wm H	W hf S hf 19	R 2 S	Owner	2
J 337	Reily, John D	E hf S hf 19	R 2 S	Owner	2
J 345	Robinson, Robert	W hf 5	E M R	Tenant	4
J 355	Robinson, Joseph	S hf 13	1	Tenant	5
354	Robinson, Thomas	S hf 13	1	Owner	5
106	Robinette, Thos C	N hf 13, pt 14	R 1 N	Owner	47
J 334	Rockey, Wm H	pt Gore 20, 21	R 1 N	Owner	2
336	Reily, Wm J	W hf S hf 19	R 2 S	L S	2
346	Robinson, Henry	W hf 5	E M R	L S	4
J 357	Seabrook, Sidney	23, 22, E pt 21	R 1 S	Owner	3
J 383	Smith, Charles	pt N hf 21	F 4 S	Owner	3
361	Sleath, Alfred	pt S hf 13	R 1 N	Owner	5
J 360	Shaw, Wm	W 1/2 S 1/2 15 & other premises	R 1 S	Owner	5
362	Smith, Robert	pt S hf 13	R 1 N	Owner	5
J 363	Stiltz, Charles	E hf N hf 19	R 1 N	Owner	2
365	Stuart, Charles	N pt E hf 4	E M R	Owner	2
366	Stuart, John	N pt E hf 4	E M R	L S	2
368	Stuart, Alex	W hf E hf 5	E M R	Owner	16
181	Sweeny, John	N pt 12	R 5 S	Owner	4

Roll No.	Stua
367	Stua
J 358	Stew
J 417	Tho
J 398	Tole
J 395	Tull
413	Tul
J 412	Tul
J 416	Tul
J 415	Tol
J 422	Vai
J 425	Ver
J 424	Ver
423	Vre
J 443	W
J 437	W
J 444	W
475	W
J 426	W
J 432	W
433	W
J 436	W
J 427	W
J 168	W

PA	
90	C
153	F
331	C
184	F
137	M
220	M
309	C
295	
58	
185	
414	
474	
434	

POOLING SUB-DIVISION No. 1.

Roll No.	NAME.	LOT.	Concession or Street.	Other Description.	P.O.
367	Stuart, Chas A	N pt E hf 4	E M R	L S	2
J 358	Stewart, William	N pt N hf 8	W M R	Owner	3
J 417	Thomas, Joseph	S hf 20	R 2 S	Tenant	3
J 398	Toles, Peter	pt S 1/4 17, 18, E pt S 1/4 18	R 1 N	Owner	2
J 395	Tull, Samuel	S hf 13	R 1 N	Owner	5
413	Tull, Samuel R	S hf 16	1	L S	5
J 412	Tull, Robert	N pt 16	R 1 N	Owner	2
J 416	Tull, John	pt 7, 8, N hf S hf 17	W M R, R 2 N	Owner	2
J 415	Toles, Frank B.	part 17	1, R 1 N	Tenant	2
J 422	Vail, John	pt N hf 14	R 1 N	Owner	5
J 425	Vennor, Wm	N W pt 20	R 3 S	Tenant	2
J 424	Vennor, John	pt lot 1	E M R	Tenant	4
423	Vrooman, John	pt 17, 18	1	Owner	4
J 443	West, Wm T	W hf S hf 15	1	Owner	2
J 437	Walker, Barton	E hf E hf 5	E M R	Owner	3
J 444	Weld, Stephen	S hf 21, pt N hf 1	R 2 S	Owner	3
475	Wells, John	21, 22, 23, B st Del	1	Owner	2
J 426	Webb, Arthur	S hf S hf 20	1	Owner	2
J 432	Whiting, Wm B.	part 1	W M R	Owner	4
433	Whiting, John B.	part 1	W M R	L S	
J 436	Whiting, James W	S pt E hf 4	E M R	Owner	
J 427	Williamson, John	3 1/2 S 1/4 15 & other premises	R 1 S	Owner	
J 168	Wightman, John	23, 22	R 4 S	Tenant	

PART II—Persons entitled to Vote at Municipal Elections ONLY.

90	Clark, Mrs Joseph	pt N hf 21	R 1 N	Owner	
153	Fisher, Mrs Ben	N hf 20	R 1 N	Owner	2
331	Gowanlock, John	21	R 4 S	Owner	51
184	Higgs, Mary	S pt 1	E M R	Owner	4
137	McGregor, Annie	pt N hf 16	R 1 S	Owner	15
220	Moore, Mrs	Lot 24	R 1 S	Owner	11
309	Orr, Nancy	E pt W hf 5	W M R	Owner	5
295	Nagle, Amelia	part 18	R 2 S	Owner	3
58	Nagle, Elvira	S hf 19 pt S hf 20	R 1 S	Owner	3
135	Scott, Martha	part 'A'	E M R	Owner	4
414	Toles, Elizabeth	part 17	R 1 N	Owner	2
474	Tupholme, Mrs A	.8 King st	R 1 N	Owner	3
434	Whiting, Mary O	S pt 3	E M R	Owner	4

PART III.—Persons entitled to Vote at Elections to the Legislative Assembly ONLY.

Roll No.	NAME.	LOT.	Concession or Street.	Other Description.	P.O.
145	Forsythe, James	part 12	R 5 S.	W E	4
248	Graves John W	part 3	W M R.	W E	4
249	Hagell, Ernest		R 1 N	W E	3
250	Laughton, John E		R 1 N	W E	3
92	McGronie, Peter	part 6	W M R.	W E	4
435	Millar, Frank	S pt 3	E M R	W E	4
328	Price, Samuel	S hf 8	W M R.	W E	2
251	Winter, George			W E	

Comprising

PART I.—

Roll No.
J 8 At/v

476 Bak
46 Bat
J 16 Bat
J 32 Bat
J 31 Bat
J 45 Bat
J 21 Bat
J 35 Bat
17 Bat
J 18 Bat
37 Bat
40 Bat
42 Bat
J 41 Bat
J 29 Be
30 Be
J 22 Bu
43 Be
44 Br
19 Ba
252 Be

66 Ca
451 Ca
495 Ca
J 82 Ca
J 81 Ca
J 67 Ca
J 97 Ca
J 98 Ca
83 Ca
J 65 Ca
494 C

Polling Sub-Division No. 2,

Comprising all that portion of the Township lying South of the 3rd Concession and West of the Side Road between Lots Nos. 12 and 13.

PART I.—Persons entitled to Vote at BOTH Municipal Elections and Elections to the Legislative Assembly.

Roll No.	NAME.	LOT.	Concession or Street.	Other Description.	P.O.
J 8	Atkinson, Francis	S pt 1	2	Owner	7
476	Baker, Henry	Lot 39, Melbourne	2 1 N	Owner	6
46	Bateman, Frank	N hf 12	R 1 N	LS	5
J 16	Bateman, Sydney	N E C S hf 12	R 1 S	Owner	5
J 32	Bateman, Chas E	S hf 4	2	Owner	7
J 31	Bateman, Samuel	W hf S hf 5	2	Owner	7
J 45	Bateman, Edward C.	N hf 12	R 1 N	Owner	5
J 21	Bateman, Chas T.	S hf 11	R 1 S	Owner	5
J 35	Bateman, Thomas	W hf S hf 12	R 1 N	Owner	5
17	Bateman, Charles	E pt S hf 12, pt 12	R 1 N, R 1 S	Owner	5
J 18	Bateman, Wm R.	E pt S hf 12, pt 12	R 1 N, R 1 S	Tenant	5
37	Bateman, Robert	N hf 11, pt S hf 11	R 1 N, R 1 S	Owner	5
40	Bateman, Edward	N hf 10, E hf N hf 8	R 1 S	Occupant	5
42	Bateman Edward A.	N hf 10, E hf N hf 8	R 1 S	LS	5
J 41	Bateman, Wm J.	N hf 10, E hf N hf 8	R 1 S	Owner	4
J 29	Beattie, James	S hf 6, S pt N hf 8	2	Owner	7
30	Beattie, Robt S.	S pt 6	2	LS	7
J 22	Burch, Wm	pt S hf 7	R 1 S	Tenant	6
43	Beecroft, Wm	C pt S hf 9	R 1 N	Owner	5
44	Brown, George	C pt S hf 9	R 1 N	Tenant	5
19	Bateman, Wm R.	N W quar S hf 12	R 1 S	Tenant	5
252	Beattie, Pettin.	S pt 6	2	LS	7
66	Cady, Isaac M.	pt N hf 1	R 1 S	Owner	6
461	Campbell, Wm J.	E cor N hf 12	2	Owner	1
495	Campbell, Neil	E pt 1	R 1 N	Owner	6
J 82	Cawthorpe, George	N hf 1	1	Owner	7
J 81	Carruthers, John	S hf 9	2	Owner	6
J 67	Carruthers, Jas D.	S hf 4, N hf 5	R 1 N, 2, R 1 S	Owner	6
J 97	Carruthers, Robert	N hf 6, E S hf 6	R 1 N	Owner	6
J 98	Carruthers, Arthur	E pt S hf 5, W pt S hf 6	R 1 N	Owner	6
83	Cawthorpe, Earnest	N hf W hf 2	1	LS	7
J 65	Campbell, John C.	pt 1	R 1 S	Owner	6
494	Cornell, Chris.	Lots 13, 14, 15	R 1 N	Owner	1

Roll No.	NAME.	LOT.	Concession or Street.	Other Description.	P.O.
102	Cavin, Hugh	S quarter 4	1	Occupant	6
103	Cavin, Caleb	S hf 4	1	L S	6
104	Cavin, James	S hf 4	1	L S	6
78	Clark, Nathaniel	E hf N pt 19	R 4 S	Owner	2
J 76	Clark, Wm	E pt S hf 10	2	Tenant	2
76	Coleman, Wm H	N hf 11	1	Owner	2
J 77	Coleman, Darius	N hf 11	1	Tenant	2
J 79	Clark, James	N hf 10	1	Tenant	2
J 478	Cooper, James	Lots 56 and 57	R 1 N	Owner	6
J 242	Cooper, Thomas	E hf N hf 2	1	Owner	6
477	Culter, Ralph	47, 48, Melbourne	R 1 N	Owner	6
85	Cushman, Daniel	E pt B 1	2	Owner	7
86	Cushman, Jos	1, 2, 3, H st	2	Tenant	7
100	Cooper, G F	S hf 1	1	L S	6
127	Duncanson, Dugald	N hf N hf 2	R 1 N	Owner	14
J 132	Errett, Thomas	N hf 3	R 1 N	Owner	6
J 131	Errett, Henry	S hf 7	R 1 N	Owner	6
479	Evans, Alfred	Mill site	R 1 N	Owner	6
481	Ferguson, Jacob	Sub lot 26, 28	Melbourne	Owner	6
J 150	Fenwick, Edward	W hf S hf 8, E hf S hf 8	R 1 N	Own & Ten	6
149	Fenwick, James	E hf S hf 8	R 1 N	Owner	6
480	Fletcher, Bobert	Sub lot 8	Melbourne	Owner	6
J 151	Fenwick, John	W hf N hf 10	R 1 N	Owner	5
397	Fraser, Alex	pt E hf N hf 1	R 1 S	Tenant	6
484	Gowman, Thos	pt 1	R 1 S, R 1 N	Owr r	6
J 162	Grigg, Wm	pts 10, 11	2	Owner	2
158	Griffeth, Geo	S hf 3, S hf 2	R 1 N	L S	6
J 156	Grigg, Wm	N hf N hf 6, S hf 5	R 1 S	Owner	6
483	Graves, Josiah	67 and other premises	Wendigo	Owner	6
161	Graves, Hanson	8 & 9 Huron st, Mid	2	Owner	7
163	Grigg, Frank	pts 10, 11	2	L S	2
487	Harvey, Eugene	49	Melbourne	Tenant	6
192	Halloway, Alfred	pt S hf 5	R 1 N	Owner	6
488	Harvey, Henry	6, 12	Melbourne	Owner	6
J 175	Haggarty, John	W hf N hf 8	R 1 S	Owner	6
J 190	Haggarty, Andrew	E hf N hf 6	R 1 S	Owner	6
J 176	Haggarty, James	S hf 6	R 1 S	Owner	6
193	Hendrie, James	E ½ S ½ 6, pt N ½ 7, 8	1, R 1 N	Owner	6
194	Howe, Patrick	S hf 8, E pt N hf 8	1, R 1 N	Owner	5
J 197	Howe, Timothy	S hf 12	1	Owner	5
195	Howe, Edward	S hf 8, E hf N hf 8	1, R 1 N	L S	5

Roll No.	NAME.
J 188	He
196	He
485	Hi
192	He
489	Ha
J 198	He
J 453	Hi
J 187	Hi
496	J
J 215	K
J 213	K
212	R
J 490	K
216	K
217	K
218	K
491	I
J 493	
J 231	
214	
290	
J 288	
253	
289	
244	
287	
J 285	
286	
280	
J 291	
J 273	
274	
275	
J 276	
498	
J 497	
281	
J 272	
271	
277	
J 279	

POLLING SUB-DIVISION No. 2.

Roll No.	NAME.	LOT.	Concession or Street.	Other Description.	P.O.
J 188	Helmer, Andrew	S hf 2	2	Tenant	7
196	Howe, Francis	pt 8	R 1 N	LS	5
485	Hill, Frederick	pt 1	R 1 S	Tenant	6
192	Holloway, Ernest	pt S hf 5	R 1 N	LS	6
489	Hcrvey, Frank	12	Melbourne	Tenant	6
J 198	Howe, James	W hf S hf 6	1	Owner	5
J 453	Howe, John	S hf 12	1	Owner	5
J 187	Hoover, Joseph E	W pt 10	2	Owner	2
496	Johnston, Arthur M	7	Melbourne	Owner	6
J 215	Kain, John	S W 1/2 S hf 11	R 1 N	Owner	5
J 213	Kellestine, John	S pt N hf 4	2	Tenant	7
212	Kellestine, George	Lot 11 to 15	Middleton	Owner	7
J 490	Kent, Wm	73, 74, 75	Melbourne	Occupant	6
216	Kidd, Thomas	S hf 9	1	Owner	5
217	Kidd, Joseph R	S hf 9	1	LS	5
218	Kidd, John	S hf 9	1	LS	5
491	Kent, George	Mill property	Melbourne	Owner	6
J 493	Long, Joseph	1, 13, 14, 15, 16	Melbourne	Own & Ten	6
J 231	Lucas, George	N cor N hf 12	2	Owner	2
214	Lucas, Alonzo	S W 1/2 S hf 11	R 1 N	Owner	11
290	Marshman, Geo	E hf 3	1	LS	6
J 288	Marshman, Job	pt N hf 7	R 1 S	Owner	6
253	Marshman, Beujl	pt S hf 3, E cor 2	1, R 1 N	Owner	6
289	Marshman, Simeon	E hf 3	1	Owner	6
244	Marshman, George	pt N hf 2	R 1 S	Owner	7
287	Mills, Alfred	pt S hf 9	R 1 N	LS	5
J 285	Mills, James	pt S hf 9	R 1 N	Owner	5
286	Mills, Edward	pt S hf 9	R 1 N	LS	5
280	Moore, Wm H	1, 2, 3, Huron st	Middleton	Owner	7
J 291	McLean, Allan	N pt 9	R 1 N	Tenant	5
J 273	McCracken Samuel	N hf 7, pts 5, 6	1	Owner	7
274	McCracken, H J	N hf 7, pts 5, 6	1	LS	7
275	McCracken, Ambrose	N hf 7, pts 5, 6	1	LS	7
J 276	McCracken, James	part 5	2	Owner	7
498	McCallum, Hugh	9	Melbourne	Owner	6
J 497	McDougall, John A	5	Melbourne	Owner	6
281	McGregor, James	N hf 7 S hf 7	2	Owner	7
J 272	McMullen, John	8	2	Tenant	7
271	McMullen, Thos	8	2	Owner	2
277	McRoberts, John	N hf 5	1	Owner	7
J 279	McRoberts, Jas	N hf 4	1	Tenant	7

POLLING SUB-DIVISION No. 2.

Roll No.	NAME.	LOT.	Concession or Street.	Other Description.	P.O.
278	McRoberts, John jr.	N hf 5	1	L S	7
J 242	McNeil, Malcolm	N pt S hf 1	R 1 S	Owner	6
499	McLellan, David	72	Melbourne	Tenant	6
243	McNeil, John A	N pt S hf 1	R 1 S	Owner	6
282	McGregor, John A	S hf 8	3	L S	7
J 360	Nagle, Charles	part 4	R 1 S	Owner	6
J 306	Near, Wilson	N hf 4	R 1 N	Owner	6
J 305	Nichols, Daniel	lots 6, 7, Middleton	2	Owner	7
304	Nichols, Richard	6, 7, Middleton	2	Tenant	7
894	Perkins, J	N W cor 9	R 1 N	Tenant	5
J 322	Porter, Robert	pt S hf 5, E hf S hf 5	R 1 N, 1	Owner	6
510	Phillips, John	36 to 38	Melbourne	Owner	6
330	Pratt, John	17, 18, Middleton		Owner	7
323	Porter, John	pt S hf 5	R 1 N	L S	6
J 351	Rae, Alexander	pt N hf 3, N hf N hf 4	2	Owner	7
J 344	Richards, Geo jr	E pt N hf 4	R 1 S	Owner	6
J 341	Richards, Wilson	W pt N hf 3, pt S hf 1	R 1 S	Owner	6
342	Richards, Geo sr	E pt 3, E pt S hf 2, N $\frac{1}{2}$ 5	R 1 S	Owner	6
J 343	Richards, James	E pt 3, E pt S hf 2, N $\frac{1}{2}$ 5	R 1 S	L S	6
J 388	Richards, Edmund	S hf 2	R 1 S	Owner	6
J 340	Richards, Wm C	pt N hf 2	R 1 S	Owner	6
J 339	Robinson, Wm J	part 1	R 1 N	Owner	6
J 508	Roach, Wm	pt N hf 1	R 1 S	Owner	6
J 353	Ruckle, David	E hf N hf 10	R 1 N	Owner	6
J 392	Sawyer, Wm E	S pt S hf 11	1	Owner	2
376	Seabarn, John	S hf 3	2	Owner	7
J 375	Simmons, Moses	S hf 7	2	Owner	7
339	Small, Andrew sr	W $\frac{1}{2}$ N $\frac{1}{2}$ 8, S $\frac{1}{2}$ 7, E $\frac{1}{2}$ S $\frac{1}{2}$ 6	1	Owner	7
390	Small, Robert	W $\frac{1}{2}$ N $\frac{1}{2}$ 8, S $\frac{1}{2}$ 7, E $\frac{1}{2}$ S $\frac{1}{2}$ 6	1	L S	7
J 377	Stockings, Chris	pt N hf 2	2	Owner	7
J 364	Splayford, Geo	S hf 8, pt 7	R 1 S	Tenant	5
391	Small, Andrew jr	part 6	1	Tenant	7
500	Sponenburgh, Geo	part 6	Wendigo	Owner	6
501	Scuddamore, Thos	71	Wendigo	Owner	6
J 410	Trott, John	N hf 11	R 1 N	Owner	2
J 399	Thompson, Francis	pt S hf 11, 12	2	Owner	2
400	Thompson, John	S hf 11	2	Owner	2
J 401	Thompson, John H.	S hf 11	2	Tenant	2
J 406	Trott, Wm	N hf 9	2	Owner	2
502	Torrance, J W	60, 61, 62, 63	Melbourne	Owner	6
J 396	Trayte, George	pt E hf N hf 1	R 1 S	Owner	6
402	Trott, John sr	N hf 9	1	Owner	5
J 403	Trott, Wm A	N hf 9	1	Tenant	5
J 409	Trott, Edward	N hf 11	R 1 N	Owner	2

Roll No.	
J 405	Tr
J 946	Tu
J 411	Tu
J 503	V
431	W
J 442	W
505	V
504	V
J 439	V
J 440	V
J 430	V
J 441	V
507	V
509	V
253	V
459	V
460	V
J 462	V
36	
19	
99	
84	
101	
157	
482	
486	
512	
492	
292	
511	
174	
89	
PAR	
463	

POLLING SUB-DIVISION No. 2.

Roll No.	NAME.	LOT.	Concession or Street.	Other Description.	P.O.
J 405	Trott, Wm S	E hf N hf 8	1	Tenant	5
J 946	Turner, Richard	E C N hf 12	2	Tenant	5
J 411	Tull, Joseph	E pt S hf 11	1	Owner	5
J 503	Vail, Geo	pt of sub lots 1, 2	Melbourne.	Owner	6
431	Williams, Rich A	9	R 1 S	L S	6
J 442	Wellman, James	N W pt 1	R 1 N	Owner	6
505	Wellman, George	53, 55	Melbourne.	Owner	6
504	Wellman, Roswell	25	Melbourne.	Owner	6
J 439	White, James	N pt N hf 6	2	Owner	7
J 440	White, Robert	N pt N hf 6	2	Tenant	7
J 430	Williams, Richard	9	R 1 S	Owner	6
J 441	Williams, Wm E	S hf 10	R 1 N	Owner	5
507	Wellman, Joseph	mill site	Melbourne.	Tenant	6
509	Williamson, Chas	mill site	R 1 N	Owner	6
253	Watson, Francis	pt S hf 7	R 1 S	Owner	6
459	Waters, Wm	E hf 2	1	Tenant	7
460	Wilson, John	E cor N hf 12	2	Tenant	2
J 462	Young, Wm	N hf 12, E pt S hf 12	1, 2	Owner	2

PART II—Persons entitled to Vote at Municipal Elections ONI.Y.

36	Bateman, Louisa	N hf 12	R 1 S	Owner	7
19	Bateman, Margaret	N W quarter S hf 12	R 1 S	Tenant	5
99	Cooper, Mrs Wm	S hf W hf 2	1	Owner	5
84	Conn, Ann	16 Middleton		Owner	7
101	Cavan, Mary	S hf 4	1	Owner	7
157	Griffeth, Mary J	part 2, S hf 3	R 1 N	Owner	6
482	Getty, Eliza	29, 30	Wendigo	Owner	6
486	Harvey, Louisa	Lot 49	Wendigo	Owner	6
512	Kingsmill, N	39 and other premises	Wendigo	Owner	47
492	Langtree, Catherine	1	R 1 N	Owner	6
292	McCracken, Cath'ne	N pt 9	R 1 N	Owner	5
511	McRae, Mrs D	Lot 11	R 1 N	Owner	6
174	Nagle, Mary	S hf 10	R 1 S	Owner	5
89	Ogilvie, Martha	part 2	2	Owner	7

PART III.—Persons entitled to Vote at Elections to the Legislative Assembly ONLY.

463	Monteith, John	N hf 12	1	W E	2
-----	----------------	---------	---	-----	---

Polling Sub-Division No. 3,

Comprising all that portion of the Township lying in that part of the 2nd, 3rd, 4th and North half of the 1st Concessions lying East of the Side Road between Lots Nos. 12 and 13.

PART I.—Persons entitled to Vote at BOTH Municipal Elections and Elections to the Legislative Assembly.

Roll No.	NAME.	LOT.	Concession or Street.	Other Description.	P.O.
600	Arnold, James	S E pt 22	2	Owner	2
J 612	Arnold, Reuben	E ½ S ½ 20, E ½ S ½ 21	4	Owner	2
J 610	Adair, Joseph H	N hf 15	4	Owner	2
611	Adams, Reuben	pt S hf 17	3	Owner	2
513	Agnew, Robert S	pt 14, 15, pt 16, b H	M Brydges	Owner	2
602	Adair, Abraham	pt N hf 17	3	Owner	2
514	Arnold, John	1, 2, Blk I	M Brydges	Owner	2
J 654	Black Wm F	pt E hf 18	4	Tenant	2
580	Baker, Thomas	17, 18 Blk I	M Brydges	Tenant	2
55	Bancroft, Wm G	pt W hf N hf 20	1	Owner	2
517	Bartlett, Franklin	1, 17, pt 2, blk C	M Brydges	Owner	2
651	Badge, Geo sr	pt N hf 17	3	Owner	2
J 652	Badge, Geo jr	E hf 17	4	Tenant	2
J 515	Betts, John	3 to 7, 16 blk C	M Brydges	Owner	2
59	Badge, Wm	pt S hf 18	3	Owner	2
655	Bidnall, Wm	E pt N hf 21	3	Owner	2
J 653	Black, George	pt E hf 18	3	Owner	2
54	Bidnall, Edward	S cor S hf 23	4	Owner	2
J 649	Bond, Stephen	cen pt N hf 14	3	Owner	2
J 516	Boulton, Alfred T	12 B, 14 pt B, blk C	M Brydges	Owner	2
650	Bond, Geo	E pt 16	4	Owner	2
520	Brownson, Sam'l C	27, 28, 29, 30, 31, 38, 39, 42, 96, 99, 41	M Brydges	Owner	2
J 518	Broom, Thos	283, 284, 285, 286, 287, 288, 289, 290, 213, 214, 216, 266, 267, 268, 282	M Brydges	Owner	2
J 53	Blizzard, Robt	W hf 24	2	Owner	10
656	Brierly, Henry	W hf S hf 22	4	Owner	2
521	Brydon, Robt	blk B 18	M Brydges	Tenant	2
527	Bond, John	8, 9, 10 blk C	M Brydges	Owner	2
647	Benjamin, Joseph	E hf S hf 14	4	Tenant	2

Roll No.
 J 96 Ca
 724 Ca
 529 Cl
 407 Co
 254 Cl
 J 725 Ca
 727 Ca
 J 728 Ca
 J 116 Cl
 528 Cl
 J 735 Cl
 526 Cl
 255 Cl
 J 115 Cl
 387 Ca
 J 113 Ca
 J 523 Ca
 530 Ca
 J 524 Ca
 J 74 D
 J 750 D
 J 121 D
 122 D
 124 D
 J 125 D
 533 F
 531 F
 J 535 F
 J 534 F
 114 F
 787 F
 785 F
 J 155 F
 257 G
 J 543 C
 J 809 C
 544 C
 J 536 C
 J 810 C
 811 C
 541 C

Roll No.	NAME.	LOT.	Concession or Street.	Other Description.	P.O.
J 96	Cade, Robert	N hf 19, pt S hf 19	1	Owner	2
724	Campbell, Mal sr	N hf 13	4	Owner	1
529	Clark, Edward	15 W Ad St	3	Owner	2
407	Cornwall, Wm	W pt E hf S hf 14	3	Owner	50
254	Clay, Henry	9 to 14 E Ad St	M Brydges	Tenant	2
J 725	Campbell, Peter L	N hf 13	4	Tenant	1
727	Campbell, Archi'd	N hf 14	4	Owner	2
J 728	Campbell, Donald	N hf 14	4	Tenant	2
J 116	Chamberlain, Wm	pt S hf 23, N hf 23	3	Owner	2
528	Clay, Daniel	lot 1 blk A	4	Owner	2
J 735	Clement, Morris	pt W hf 18	4	Owner	2
526	Clark, John	1, 2 blk E	M Brydges	Owner	2
255	Clark, Edward J	1, 2, 3 blk B	M Brydges	Owner	2
J 115	Clark, Pierson	N pt S hf 21, pt S hf 22	2	Owner	2
387	Cornwall, Dennis	E pt S hf 14	3	Owner	2
J 113	Corcoran, Dennis	pt N hf 21, 22	1	Owner	2
J 523	Crozier, John B	pt 18 blk H, 2, 3, 4, 5 blk I	M Brydges	Owner	2
530	Cullen, John sr	E Ad st 9, 10, 11, 12, 13, 14	M Brydges	Owner	2
J 524	Crooks, Wm	{ 113, 114, 115, 116, 117, 118, 153, 159, 23, 26, 43, 44, 45, 46, 25, 112, 160, 161, 94, 95, 162, 178 }	M Brydges	Owner	2
J 74	Cullen, Michael	E pt 16	2	Owner	2
525	Covney, Michael	131, 145	M Brydges	Owner	2
256	Conrod, David	N E cor E pt 16	2	Owner	33
J 117	Coates, Furlow	W hf S hf 19	3	Owner	2
J 742	Davidson, John J	cen pt N hf 19, &c	4	Owner	2
J 750	Davidson, Thos jr	W cor N hf 19, &c	4	Owner	2
J 121	Dawson, Joseph sr	N hf 13	1	Owner	2
122	Dawson, Vickers P	N hf 13	1	L S	2
124	Dunn, Wm sr	E pt 24	2	Owner	10
J 125	Dunn, Wm jr	E pt 24	2	Owner	10
533	Fisher, John	pt 14, 15, blk H	M Brydges	Owner	2
531	Fisher, Geo	sub lots 6, 7, 8 W Ad st	M Brydges	Owner	2
J 535	Francis, Wm	pt 17, pt 15	3 and 2	Owner	2
J 534	Foster, Jonathan	1, 2 blk G, pt N hf 18	M Brydges	Owner	2
114	Finch, Wm	part 22	2	Owner	26
787	Fisher, Benjamin	pts 17, 18	3	Tenant	2
785	Forsythe, Wm	part 17	3	Owner	2
J 155	Francis, Chas B	pt S hf N hf 18	3	Owner	2
257	Gamble, Alva	blk A, lot 1	M Brydges	Owner	2
J 543	Gamble, James	{ pt 17, 18, 12 13 14 blk I }	M Brydges	Owner	2
J 809	Getty, Albert	N hf 15	3	Owner	2
544	Geddis, Wm	8 E Ad st	M Brydges	Owner	2
J 536	Gillam, Hiram	{ 223, 224, 225, 226, 227, 228, 229, 230, 231, 232, 257, 258, 344, 256, 255 }	M Brydges	Owner	2
J 810	Glover, David	W hf S hf 21	4	Owner	2
811	Graham, Duncan	S hf 24	4	Owner	10
541	Grigg, John	17, 16 blk K	M Brydges	Owner	2

POLLING SUB-DIVISION No. 3.

Roll No.	NAME.	LOT.	Concession or Street.	Other Description.	P.O.
537	Graham, Geo	pts 1, 2, 3, blk F	M Brydges.	Owner	1
J 539	Graves, Albert	171, 172, 173, 175, 106, 107	M Brydges.	Tenant	2
169	Graves, Angus	cen pt W hf 22	2	Owner	2
J 538	Graves, W J	{ 3, 18 blk K, 171, 172, 173, 175, 106, 107 }	M Brydges.	Owner	2
J 159	Grimison, John	N hf 14	1	Tenant	2
547	Gardiner, David	3, 4, 5, E Emerson st	M Brydges.	Owner	2
J 549	Hadden, Joseph jr	E pt N hf 18	2	Tenant	2
548	Hadden, Joseph sr	E pt N hf 18	2	Owner	2
591	Handy, John E	1, blk I	M Brydges.	Tenant	2
J 204	Heath, Francis	N hf N hf 21	2	Owner	2
J 200	Heath, Thos	cent pt 21	1	Owner	2
1074	Humphrey, Geo	pt N hf 17	3	Owner	2
J 849	Hyatt, Horace	N hf 13	3	Tenant	2
201	Heath, Robert	cent pt 21	1	L S	2
J 206	Innis, Hugh	E hf 22	1	Owner	2
857	Iles, William	pt N hf 14	4	Tenant	2
J 552	Johnston, Alex	16 blk I	M Brydges.	Owner	2
554	Johnston, Hiram	55, 56, 82, 83, pt 81	M Brydges.	Owner	2
553	Johnston, Robert	53, 80, pts 57, 81	M Brydges.	Owner	2
551	Johnson, H D	pt 18 blk. H	M Brydges.	Tenant	2
557	Kennedy, Angus A	17 blk H	M Brydges.	Owner	2
556	Kellock, Andrew	12 blk E	M Brydges.	Owner	2
558	Kellestine, Andr'w	{ 73, 75, 5, 6, 63, 64, 67, 65, 66, 68, 69, 70, 34, 1, 72, 71 }	M Brydges.	Owner	2
555	Kinch, Peter	10 blk B	2	Owner	2
542	Lipsit, P B	1, 2, 3 blk B	M Brydges.	Tenant	2
J 885	Lamont, Duncan	part 23	4	Owner	10
J 886	Lamont, Hugh	N hf 24	4	Tenant	10
884	Lamont, John	N hf 24, pt S hf 23	4	Owner	10
237	Lewis, Eugene	N cor 24	2	Owner	2
J 559	Lee, Elijah	181, 182, 183, 184	M Brydges.	Owner	2
239	Lidgett, Chas	W pt S hf 19	2	Owner	2
232	Lindsay, Geo H	S hf 16	3	Owner	2
234	Lindsay, Henry G	S hf 16	2	L S	2
J 238	Lipsit, Levi	E pt S hf 19	3	Owner	2
235	Lipsit, Jasper	E hf N hf N hf 16	2	Owner	2

Roll No.	
J 405	Tro
J 946	Tun
J 411	Tul
J 503	Va
431	W
J 442	W
505	W
504	W
J 439	W
J 440	W
J 430	W
J 441	W
507	W
509	W
253	W
459	W
460	W

J 462 Y

PA	
36	B
19	B
99	C
84	C
101	C
157	G
482	G
496	E
512	R
492	I
292	M
511	M
174	I
89	C
FART I	
463	

Roll No.	NAME.	LOT.	Concession or Street.	Other Description.	P.O.
J 405	Trott, Wm S	E hf N hf 8	1	Tenant	5
J 946	Turner, Richard	E C N hf 12	2	Tenant	5
J 411	Tull, Joseph	E pt S hf 11	1	Owner	5
J 503	Vail, Geo	pt of sub lots 1, 2	Melbourne.	Owner	6
431	Williams, Rich A	9	R 1 S	L S	6
J 442	Wellman, James	N W pt 1	R 1 N	Owner	6
505	Wellman, George	53, 55	Melbourne.	Owner	6
504	Wellman, Roswell	25	Melbourne.	Owner	6
J 439	White, James	N pt N hf 6	2	Owner	7
J 440	White, Robert	N pt N hf 6	2	Tenant	7
J 430	Williams, Richard	9	R 1 S	Owner	6
J 441	Williams, Wm E	S hf 10	R 1 N	Owner	5
507	Wellman, Joseph	mill site	Melbourne.	Tenant	6
509	Williamson, Chas	mill site	R 1 N	Owner	6
253	Watson, Francis	pt S hf 7	R 1 S	Owner	6
459	Waters, Wm	E hf 2	1	Tenant	7
460	Wilson, John	E cor N hf 12	2	Tenant	2
J 462	Young, Wm	N hf 12, E pt S hf 12	1, 2	Owner	2

PART II—Persons entitled to Vote at Municipal Elections ONLY.

36	Bateman, Louisa	N hf 12	R 1 S	Owner	7
19	Bateman, Margaret	N W quarter S hf 12	R 1 S	Tenant	5
99	Cooper, Mrs Wm	S hf W hf 2	1	Owner	5
84	Conn, Ann	16 Middleton		Owner	7
101	Cavan, Mary	S hf 4	1	Owner	7
157	Griffeth, Mary J	part 2, S hf 3	R 1 N	Owner	6
482	Getty, Eliza	29, 30	Wendigo	Owner	6
496	Harvey, Louisa	Lot 49	Wendigo	Owner	6
512	Kingsmill, N	39 and other premises	Wendigo	Owner	47
492	Langtree, Catherine	1	R 1 N	Owner	6
292	McCracken, Cath'ne	N pt 9	R 1 N	Owner	5
511	McRae, Mrs D	Lot 11	R 1 N	Owner	6
174	Nagle, Mary	S hf 10	R 1 S	Owner	5
89	Ogilvie, Martha	part 2	2	Owner	7

PART III.—Persons entitled to Vote at Elections to the Legislative Assembly ONLY.

463	Monteith, John	N hf 12	1	W E	2
-----	----------------	---------	---	-----	---

Polling Sub-Division No. 3,

Comprising all that portion of the Township lying in that part of the 2nd, 3rd, 4th and North half of the 1st Concessions lying East of the Side Road between Lots Nos. 12 and 13.

PART I.—Persons entitled to Vote at BOTH Municipal Elections and Elections to the Legislative Assembly.

Roll No.	NAME.	LOT.	Concession or Street.	Other Description.	P.O.
600	Arnold, James	S E pt 22	2	Owner	2
J 612	Arnold, Reuben	E ½ S ½ 20, E ½ S ½ 21	4	Owner	2
J 610	Adair, Joseph H	N hf 15	4	Owner	2
611	Adams, Reuben	pt S hf 17	3	Owner	2
513	Agnew, Robert S	pt 14, 15, pt 16, b H	M Brydges	Owner	2
602	Adair, Abraham	pt N hf 17	3	Owner	2
514	Arnold, John	1, 2, Blk I	M Brydges	Owner	2
J 654	Black Wm F	pt E hf 18	4	Tenant	2
580	Baker, Thomas	17, 18 Blk I	M Brydges	Tenant	2
55	Bancroft, Wm G	pt W hf N hf 20	1	Owner	2
517	Bartlett, Franklin	1, 17, pt 2, blk C	M Brydges	Owner	2
651	Badge, Geo sr	pt N hf 17	3	Owner	2
J 652	Badge, Geo jr	E hf 17	4	Tenant	2
J 515	Betts, John	3 to 7, 16 blk C	M Brydges	Owner	2
59	Badge, Wm	pt S hf 18	3	Owner	2
655	Bidnall, Wm	E pt N hf 21	3	Owner	2
J 653	Black, George	pt E hf 18	4	Owner	2
54	Bidnall, Edward	S cor S hf 23	3	Owner	2
J 649	Bond, Stephen	cen pt N hf 14	3	Owner	2
J 516	Boulton, Alfred T	12 B, 14 pt B, blk C	M Brydges	Owner	2
650	Bond, Geo	E pt 16	4	Owner	2
520	Brownson, Sam'l C	{ 27, 28, 29, 30, 31, 38, 39, 42, 96 99, 41	M Brydges	Owner	2
J 518	Broom, Thos	{ 283, 284, 285, 286, 287, 288, 289, 290, 213, 214, 216, 266, 267, 268, 282	M Brydges	Owner	2
J 53	Blizzard, Robt	W hf 24	2	Owner	10
656	Brierly, Henry	W hf S hf 22	4	Owner	2
521	Brydon, Robt	blk B 18	M Brydges	Tenant	2
527	Bond, John	8, 9, 10 blk C	M Brydges	Owner	2
647	Benjamin, Joseph	E hf S hf 14	4	Tenant	2

Roll No. J 96 724 529 407 254 J 725 727 J 728 J 116 528 J 735 526 255 J 115 387 J 113 J 523 530 J 524 J 74 525 256 J 117 J 742 J 750 J 121 122 124 J 125 533 531 J 535 J 534 114 787 788 J 151 257 J 544 J 80 54 J 53 J 81 81 54

Roll No.	NAME.	LOT.	Concession or Street.	Other Description.	P.O.
J 96	Cade, Robert	N hf 19, pt S hf 19	1	Owner	2
724	Campbell, Mal sr.	N hf 13	4	Owner	1
529	Clark, Edward	15 W Ad St	3	Owner	2
407	Cornwall, Wm	W pt E hf S hf 14	3	Owner	50
254	Clay, Henry	9 to 14 E Ad St	M Brydges	Tenant	2
J 725	Campbell, Peter L	N hf 13	4	Tenant	1
727	Campbell, Archi'd	N hf 14	4	Owner	2
J 728	Campbell, Donald	N hf 14	4	Tenant	2
J 116	Chamberlain, Wm	pt S hf 23, N hf 23	3	Owner	2
528	Clay, Daniel	lot 1 blk A	4	Owner	2
J 735	Clement, Morris	pt W hf 18	4	Owner	2
526	Clark, John	1, 2 blk E	M Brydges	Owner	2
255	Clark, Edward J	1, 2, 3 blk B	M Brydges	Owner	2
J 115	Clark, Pierson	N pt S hf 21, pt S hf 22	2	Owner	2
387	Cornwall, Dennis	E pt S hf 14	3	Owner	2
J 113	Corcoran, Dennis	pt N hf 21, 22	1	Owner	2
J 523	Crozier, John B	pt 18 blk H, 2, 3, 4, 5 blk I	M Brydges	Owner	2
530	Cullen, John sr.	E Ad st 9, 10, 11, 12, 13, 14	M Brydges	Owner	2
J 524	Crooks, Wm	{ 113, 114, 115, 116, 117, 118, 158, 159, 23, 26, 43, 44, 45, 46, 25 } 112, 160, 161, 94, 95, 162, 178	M Brydges	Owner	2
J 74	Cullen, Michael	E pt 16	2	Owner	2
525	Covney, Michael	131, 145	M Brydges	Owner	2
256	Conrod, David	N E cor E pt 16	2	Owner	33
J 117	Coates, Furlow	W hf S hf 19	3	Owner	2
J 742	Davidson, John J	cen pt N hf 19, &c	4	Owner	2
J 750	Davidson, Thos jr	W cor N hf 19, &c	4	Owner	2
J 121	Dawson, Joseph sr	N hf 13	1	Owner	2
122	Dawson, Vickers P	N hf 13	1	L S	2
124	Dunn, Wm sr	E pt 24	2	Owner	10
J 125	Dunn, Wm jr	E pt 24	2	Owner	10
533	Fisher, John	pt 14, 15, blk H	M Brydges	Owner	2
531	Fisher, Geo	sub lots 6, 7, 8 W Ad st	M Brydges	Owner	2
J 535	Francis, Wm	pt 17, pt 15	3 and 2	Owner	2
J 534	Foster, Jonathan	1, 2 blk G, pt N hf 18	M Brydges	Owner	2
114	Finch, Wm	part 22	2	Owner	26
787	Fisher, Benjamin	pts 17, 18	3	Tenant	2
785	Forsythe, Wm	part 17	3	Owner	2
J 155	Francis, Chas B	pt S hf N hf 18	3	Owner	2
257	Gamble, Alva	blk A, lot 1	M Brydges	Owner	2
J 543	Gamble, James	{ pt 17, 18 12 13 14 blk I }	M Brydges	Owner	2
J 809	Getty, Albert	N hf 15	3	Owner	2
544	Geddis, Wm	8 E Ad st	M Brydges	Owner	2
J 536	Gillam, Hiram	{ 223, 224, 225, 226, 227, 228, 229, 230, 231, 232, 257, 258, 344, 256, 255 }	M Brydges	Owner	2
J 810	Glover, David	W hf S hf 21	4	Owner	2
811	Graham, Duncan	S hf 24	4	Owner	10
541	Grigg, John	17, 16 blk K	M Brydges	Owner	2

POLLING SUB-DIVISION No. 3.

Roll No.	NAME.	LOT.	Concession or Street.	Other Description.	P.O.	Roll No.
537	Graham, Geo	pts 1, 2, 3, blk F	M Brydges	Owner	1	
J 539	Graves, Albert	171, 172, 173, 175, 106, 107	M Brydges	Tenant	2	
169	Graves, Angus	cen pt W hf 22	2	Owner	2	J 564
J 538	Graves, W J	{ 3, 18 blk K, 171, 172, 173, 175, 106, 107 }	M Brydges	Owner	2	
J 159	Grimison, John	N hf 14	1	Tenant	2	
547	Gardiner, David	3, 4, 5, E Emerson st	M Brydges	Owner	2	J 561
						562
						260
J 549	Hadden, Joseph jr	E pt N hf 18	2	Tenant	2	
548	Hadden, Joseph sr	E pt N hf 18	2	Owner	2	
591	Handy, John E	1, blk I	M Brydges	Tenant	2	
J 204	Heath, Francis	N hf N hf 21	2	Owner	2	J 907
J 200	Heath, Thos	cent pt 21	1	Owner	2	566
1074	Humphrey, Geo	pt N hf 17	3	Owner	2	J 905
J 849	Hyatt, Horace	N hf 13	3	Tenant	2	J 904
201	Heath, Robert	cent pt 21	1	L S	2	J 270
						J 565
						592
J 206	Innis, Hugh	E hf 22	1	Owner	2	
857	Iles, William	pt N hf 14	4	Tenant	2	283
						284
						J 991
						961
J 552	Johnston, Alex	16 blk I	M Brydges	Owner	2	962
554	Johnston, Hiram	55, 56, 82, 83, pt 81	M Brydges	Owner	2	J 966
553	Johnston, Robert	58, 80, pts 57, 81	M Brydges	Owner	2	J 965
551	Johnson, H D	pt 18 blk. H	M Brydges	Tenant	2	J 293
						963
						967
557	Kennedy, Angus A	17 blk H	M Brydges	Owner	2	J 305
556	Kellock, Andrew	12 blk E	M Brydges	Owner	2	J 999
558	Kellestine, Andr'w	{ 73, 75, 5, 6, 63, 64, 67, 65, 66, 68, 69, 70, 34, 1, 72, 71 }	M Brydges	Owner	2	998
555	Kinch, Peter	10 blk B	2	Owner	2	J 312
						314
						J 316
						313
						315
542	Lipsit, P B	1, 2, 3 blk B	M Brydges	Tenant	2	
J 885	Lamont, Duncan	part 23	4	Owner	10	
J 886	Lamont, Hugh	N hf 24	4	Tenant	10	
884	Lamont, John	N hf 24, pt S hf 23	4	Owner	10	
237	Lewis, Eugene	N cor 24	2	Owner	2	J 1046
J 559	Lee, Elijah	181, 182, 183, 184	M Brydges	Owner	2	1047
239	Lidgett, Chas	W pt S hf 19	2	Owner	2	J 571
232	Lindsay, Geo H	S hf 16	3	Owner	2	570
234	Lindsay, Henry G	S hf 16	2	L S	2	577
J 238	Lipsit, Levi	E pt S hf 19	3	Owner	2	
235	Lipsit, Jasper	E hf N hf N hf 16	2	Owner	2	569

POLLING SUB-DIVISION No. 3.

17

Roll No.	NAME.	LOT.	Concession or Street.	Other Description.	P.O.
J 564	London, Henry	{ 3, 4, 5, 8 E Em st., 5, 6, 7, 8, 9, 10 Con st., 4, 5, 7 Com st., 3 Pro st., 1, 2, 3, 4 Young st, 1, 2, 3, 4 R st, 2, 3, 4, 5, 6, 7, 8, 9, 10 blk A		M Brydges. Owner	2
J 561	London, Franklin	{ 14, 16 blk M 205, 206, 207, 208, 209, 210, 275, 211, 212, 269, 270, 271, 272, 273, 274, 341		M Brydges. Owner	2
562	Luce, Seth	16 blk H, 17 blk G		M Brydges. Owner	2
260	Lipsit, Charles	pt N hf 16		Tenant	2
J 907	Mahon, John	W pt N hf 16	4	Owner	2
566	Malcolm, Wallace	15, 16, E Ad st.		M Brydges. Owner	2
J 905	Milner, Jas J.	N hf 20	4	Owner	2
J 904	Milner, John T.	N hf 20	4	Owner	2
J 270	Misener, Andrew	N hf 15	1	Owner	2
J 565	Mines, James	W pt S hf 17, pt S hf 18	3	Owner	2
592	Mills, C J	1 blk I		M Brydges. Owner	2
283	McCallum, Charles	N hf 13	2	Owner	2
284	McCallum, Justus	N hf 13	2	L S	2
J 991	McEvoy, A. M.	W hf 17, pt N hf 17	4 and 3	Owner	2
961	McIntaggart, Lach.	N hf 24	3	Owner	10
962	McKellar, Neil	pt S hf 23	4	Owner	1
J 966	McMurphy, John	E pt N hf 23	4	Owner	10
J 965	McMurphy, Duncan	W hf N hf 23	4	Owner	10
J 293	McMullen, George	W pt N hf 20	1	Owner	2
963	McKellar, Peier	N hf 22	4	Owner	10
967	McMurphy, John	W hf N hf 23	4	L S	10
J 305	Nagle, Henry B	N hf 14	2	Owner	3
J 999	Northcott, Wm	N pt N hf 16	4	Owner	2
998	Norton, Wm	N W pt N hf 22	3	Owner	2
J 312	O'Brien, John	E hf S hf 15	2	Owner	2
314	Ollett, Wm	S hf 20	2	Owner	2
J 316	Ollett, Edward	pt S hf 21	2	Tenant	2
313	Owens, Thos	W quar N hf 16	2	Owner	2
315	Ollett, John	S hf 20	2	L S	2
J1046	Parrott, Geo B.	W hf S hf 13, &c	4	Owner	2
1047	Parrott, John S	W hf S hf 13	4	L S	2
J 571	Pearce, Thos	pts 1, 2 blk K, S pt W 1/2 13	3	M Brydges. Owner	2
570	Porter, James	119, 120, 121		M Brydges. Owner	2
569	Porter, Wm	{ 139, 140, 141, 142, 143, 132, 133, 134, 135, 144, 136, 137, 138 }		M Brydges. Owner	2

Roll No.	NAME.	LOT.	Concession or Street.	Other Description.	P.O.
J 347	Ramsay, Peter	W E N hf 17	1	Owner	2
574	Raymond, Moses	sub lot 5, W Ad st	M Brydges	Tenant	2
573	Robinson, Joseph	{ pt S hf 17, sub lot 1 Con st Mt Brydges }	3	Owner	2
575	Robertson, Wm C	15 blk I	M Brydges	Owner	2
J 349	Ringrose, Chas	W hf S hf 15	2	Tenant	2
1075	Rose, Wm	pt N hf 17	3	Tenant	2
350	Rockey, Emaniell	S 14	2	Owner	2
304	Small, David M	E pt 18	2	L S	2
J 384	Small, Robert A	cen pt E hf 22	2	Owner	2
J 393	Small, David	E pt 18, pt N hf 19	2	Owner	2
J1124	Sisson, Joseph	cen pt S hf 16	4	Owner	2
J1125	Sisson, Cephas	W pt S hf 16	4	Owner	2
J 370	Simpson, George	N hf 16	1	Owner	2
371	Simpson, Wilbert	N hf 16	1	L S	2
J1126	Snuth, Wm H	W hf S hf 20	4	Owner	2
372	Smith, Francis	E hf S hf 13	2	Owner	2
J 380	Steer, Richard	W hf S hf 14	3	Owner	2
J 369	Steer, John	E hf N hf 17	1	Owner	3
373	Stover, Jacob	W hf S hf 13	2	Owner	2
J 374	Stover, Peter	W hf S hf 13	2	Tenant	2
J 388	Sutherland, Robert	S hf 15	3	Owner	2
J1127	Sullivan, Thos	W hf N hf 20	3	Owner	2
1128	Sullivan, Jo'n	W hf N hf 20	3	L S	2
J 577	Sutherland, Jas F	pt 2 blk C, 1 blk K	M Brydges	Owner	2
578	Snelgrove, Wm Y	pt 18 Ad st	M Brydges	Owner	2
593	Sileox, J W Rev	13, 16 blk E	M Brydges	Tenant	2
382	Steer, Norman	S hf 13	3	L S	2
583	Thomas, Stephen	165, 166, 168	M Brydges	Owner	2
J 584	Taggart, Thos	{ 50, 49, 48, 47, 17, 18, 19, 20, 21, 22, 261, 263, 217, 218, 219, 220, 52, 51, 262, 264 }	M Brydges	Owner	2
J1146	Thomas, Wm	N hf 19	3	Owner	2
J 581	Thomas, Wm A	1, 2, 3, blk H	2	Tenant	2
J 421	Thomas, David	S hf 21	3	Owner	2
J 585	Thomas, Albert E	Lots 17 and 18 blk E	M Brydges	Owner	2
408	Thompson, Lorenzo	W pt E hf S hf 14	3	Tenant	2
J 418	Tildin, Chas N D	N hf 23	2	Owner	2
J 420	Tildin, Geo B	S hf 23	2	Owner	2
419	Tildin, Stephen	N pt 23	2	L S	2
1157	VanNatter, John N	E pt N hf 21	3	Owner	2
1155	VanNatter, Jas	S hf 19	4	Owner	2
1154	Vennor, Wm	N L N hf 16	3	Owner	2
J1152	Vennor, Solomon	S hf N hf 16	3	Owner	2
J1156	Var.Natter, Daniel	S hf S hf 19	4	Tenant	2
J 343	Vrooman, Nelson	W hf S hf 15	2	Owner	2
1153	Vennor, Francis	S hf N hf 16	3	L S	2

Roll No.	NAME.	LOT.	Concession or Street.	Other Description.	P.C.
457	Waters, Cornelius	E hf N hf 20	1	Tenant	2
429	Waters, Wm H	pt N hf 18	R 1 N	Owner	2
J 428	Waters, Arthur	N hf 22	1	Owner	2
J1191	Winter, Wm	S hf 15	4	Owner	2
587	Wilkinson, Jas	179, 180	M Brydges	Owner	2
J 451	Waters, John	W hf S hf 22, pt N hf 22	3	Owner	2
J 454	Walker, Geo	S hf S hf 20	2	Owner	2
455	Walker, Alfred F	S hf S hf 20	2	L S	2
J 452	Waters, Francis	E hf S hf 22	3	Owner	2
J 450	Waters, Samuel	pt N hf 22	2	Owner	2
J 447	Walker, Christmas	S hf 24	3	Owner	2
J 448	Walker, Wm	S hf 24	3	Tenant	2
J 449	Walker, John H	S hf 24	3	Tenant	2
590	Wadsworth, Thos	{ park lots 1, 2, 3, 4, 5, 6 to 23 W Pro st, 6 to 23 E Com st., 6, 8, 17, W Com st, 17 to 24 E Mer st., 4, 16, 21 W En st.	M Brydges	Owner	2
458	Waters, John W	E hf N hf 21	1	Tenant	2
J 445	Weeks, John	23, 24	1	Owner	2
J 446	Weeks, James	23, 24	1	Owner	2
J1193	Willsie, Asa	S hf N hf 20	3	Owner	2
J 588	Wooton, Richard	{ 18 blk F, 12, 13, 14, 15, 16, 53, 54, 84	M Brydges	Owner	2
J 453	Weeks, Thos	S hf 20	3	Owner	2
589	West, Thos	1, 2, 3 blk F	M Brydges	Owner	2
J1190	Wyatt, William	pt S hf 13, 14	4	Owner	2

PART II - Persons entitled to Vote at Municipal Elections ONLY.

522	Andrews, Ann	1 blk B	M Brydges	Owner	2
582	Bodman, Richard S	2, 3 blk H	M Brydges	Owner	53
519	Bond, Jane	108, 109	M Brydges	Owner	2
756	Davidson, Marg. Ann	N pt 18	3	Owner	2
532	Fisher, Kezia	7 & c. Ad. st	M Brydges	Owner	2
545	Gustin, Sarah	pt S hf 17	3	Owner	2
646	Getty, Amity	E pt S hf 14	3	Owner	2
540	Gillam, Lucy	14, 15 block E	M Brydges	Owner	2
546	Gibson, Hannah	10 to 14 W Ad. st	M Brydges	Owner	2
550	Hoffman, Charlotte	pt Reserve	2	Owner	2
563	Lipsit, Jane	17 E Ad. st	M Brydges	Owner	2
893	Lemon, Sarah	pt 17, 18	3	Owner	2
586	Mihell, Mabel R	pt 17 and 18	3	Owner	2
964	McIntyre, Hugh	N hf 21	4	Owner	10

POLLING SUB-DIVISION No. 3.

Roll No.	NAME.	LOT.	Concession or Street.	Other Description.	P.O.
302	Neville, Pamilla	S hf 17	2	Owner	2
567	Nagle, Rebecca	155, &c	M Brydges	Owner	2
568	Porter, Eliza	132, &c	M Brydges	Owner	2
576	Rowles, Wm	175, &c, block G	M Brydges	Owner	32
381	Steer, Emily	S hf 13	3	Owner	2
579	Tuck, Mrs E	17, 18 block I	M Brydges	Owner	2
	Thomas, David	N hf 14	1	Owner	11

PART III.—Persons entitled to Vote at Elections to the Legislative Assembly ONLY.

258	Bartlett, Henry A		M Brydges	W E	2
259	Baylers, Pryce W		M Brydges	W E	2
260	Millar, John W		M Brydges	W E	2
572	Smith, Geo W	pt 18	M Brydges	W E	2
456	Walker, Wm	S hf S hf 20	1	W E	2
1193	Winter, George	S hf 16	4	W E	2

Compris

PART

Roll No.
J 608
J 9
J 609
10
607

J 667
J 38
J 664
J 88
J 39
J 648
J 660
J 661
J 34

J 739
J 606
738
J 733
J 734
J 87
J 723
J 95

782
J 783
J 784
774

Polling Sub-Division No. 4,

Comprising all that portion of the Township lying within the 3rd, 4th, 5th and 6th Concessions West of the Side Road between Lots Nos. 12 and 13.

PART I.—Persons entitled to Vote at BOTH Municipal Elections and Elections to the Legislative Assembly.

Roll No.	NAME.	LOT.	Concession or Street.	Other Description.	P.O.
J 608	Ansty, John S.	W hf N hf 3	5	Owner	8
J 9	Augerman, John sr.	S hf 6	3	Owner	7
J 609	Addison, Wm	E hf S hf 9	6	Owner	8
10	Augerman, John jr.	S hf 6	3	L S	7
607	Arnold, John	E pt N hf 11	6	Tenant	1
J 667	Bass, Albert	W hf S hf 5	4	Tenant	7
J 38	Bateman, Elisha	S hf 9	3	Owner	2
J 664	Ballintine, George	N hf 10	5	Owner	1
J 88	Berdan, John	E pt S hf 1	3	Owner	1
J 39	Bowley, Henry	W hf S hf 10, S hf 9	3	Owner	2
J 648	Brown, Edmnd	N hf 7	3	Tenant	7
J 660	Burns, Thos	N hf 4	6	Owner	8
J 661	Burns, Michael	N hf 4	6	Owner	8
J 34	Branton, Alfred	E hf S hf 4	3	Owner	7
J 739	Campbell, Arch	N hf 12	5	Tenant	1
J 606	Case, Levi	E pt N hf 11	6	Owner	1
738	Campbell, Alex	N hf 12	5	Owner	1
J 733	Cobban, James	N hf 3	4	Owner	8
J 734	Cobban, Daniel	S hf 3	4	Owner	8
J 87	Cavan, Charles	E pt S hf 1, S pt N hf 2	3 and 2	Tenant	7
J 723	Connors, James	W pt N hf 6	6	Owner	8
J 95	Cushman, James	E hf S hf 3	3	Owner	7
782	Farrow, Robert	W hf 9	5	Owner	1
J 783	Farrow, Wm	W hf 9	5	Tenant	8
J 784	Farrow, John	N hf W hf 9	5	Tenant	8
774	Ferguson, Samuel	E pt N hf 11	6	Owner	1

POLLING SUB-DIVISION No. 4.

Roll No.	NAME.	LOT.	Concession or Street.	Other Description.	P.O.
J 775	Ferguson, John W.	E pt N hf 11	6	Tenant	1
J 776	Ferguson, Peter	S hf 2	6	Owner	8
J 777	Fisher, Clement	S hf 8	6	Owner	8
J 778	Fisher, Wellington	S af 8	6	L S	8
J 778	Fisher, John	W hf S hf 8	6	Owner	8
J 148	Francis, Robert	W hf S hf 11	3	Owner	2
J 781	Fisher, Benjamin	N W pt 8	5	Owner	8
J 789	Fox, George	N E cor N hf 12	6	Tenant	1
J 807	Grigg, John P.	N hf 11	4	Owner	1
J 165	Grigg, Wm H.	E hf S hf 11	3	Owner	2
J 848	Haight, Wm E.	W hf N hf 8	3	Tenant	7
189	Hammit, James	W pt S hf 3	3	Owner	7
J 844	Hardy, Henry	S hf 7	5	Owner	8
J 846	Harrison, Robert	E hf S hf 5	4	Owner	7
J 836	Harrison, Willoug'y	S hf 6	4	Owner	7
J1186	Hixon, Joseph	S hf 6	5	Owner	8
J 845	Hixon, John	E hf S hf 5	5	Owner	8
J 837	Hixon, Levi J	S hf 4, E hf S hf 3	6	Owner	8
831	Howe, Hamilton	S hf 1	6	Owner	8
J 832	Howe, Thos J	S hf 1	6	Owner	8
J 830	Howe, Joseph	N hf 1	6	Owner	46
J 838	Howe, George	N hf 5	5	Owner	8
J 833	Hutchison, James	E hf N hf 6	4	Owner	8
J 835	Hutchison, George	N hf 1	4	Owner	8
J 834	Hutchinson, John	E hf N hf 6	4	Tenant	8
J 839	Hutton, Alex B	W hf S hf 9	6	Owner	8
J 840	Hutton, Jas L	W hf S hf 9, E hf N hf 8	5	Owner	8
J 842	Hunter, George	E pt N hf 9	4	Owner	1
J 843	Hobson, George	E pt N hf 9	4	Tenant	1
855	Inches, James	E hf S hf 10	4	L S	2
J 854	Inches, Thos.	E hf S hf 10	4	Owner	2
J 853	Inches, John	W hf S hf 10	4	Owner	2
J 852	Inches, George	N hf 5	3	Owner	7
871	Kellestine, William	E hf S hf 4	4	L S	7
J 870	Kellestine, John	W hf N hf 2	3	Tenant	7
873	Kellestine, Warren	pt S hf 2	5	Tenant	7
872	Kellestine, Thomas	E hf S hf 4	4	L S	7
J 889	Langford, Jas A	E hf S hf 11, N hf 12	5, 4	Owner, Ten't	1
J 891	Lee, John	N hf 5	4	Owner	2
874	Lethbridge, John	N hf 6	6	Owner	1

POLLING SUB-DIVISION No. 4.

P.O.	Roll No.	NAME.	LOT.	Concession or Street.	Other Description	P.O.
1	J 977	McArthur, Donald.	W hf N hf 10, W hf N $\frac{1}{2}$ 5.	6.	Owner	1
8	J 986	McDougall, Peter	E hf S hf 12	6.	Owner	1
8	J 980	McDougall, Duncan.	S hf 10, S hf 11	6.	Owner	26
8	990	McEwan, Robert.	N hf 6.	3.	Owner	7
8	J 281	McGregor, James	S hf 8, S hf 7.	3.	Owner	8
2	J 979	McKee, John D	S hf 1	5.	Owner	8
8	J 978	McKee, James.	E hf S hf 5.	6.	Owner	1
1	J 988	McPhail, Archibald.	N hf 10	4.	Owner	1
1	J 985	McDougall, Arch.	W hf S hf 12.	6.	L S	1
1	J 983	McLean, Hector.	S hf 12.	5.	Owner	1
7	282	McGregor, J A	S hf 7, 8	3.	L S	7
1	J 982	McLean, Char.	N hf 11	5.	Tenant	1
2	J 989	McNulty, Francis.	N hf 1.	3.	Owner	7
8	J 997	Nichols, Wm	E hf N hf 3	5.	Owner	8
1	1001	Oaks, Samuel sr	pt N hf 12	6.	Owner	1
1	J1002	Oaks, Samuel jr	pt N hf 12	6.	Tenant	1
7	J1038	Patterson, Thos	N W cor N hf 1	5.	Owner	7
8	J1026	Paisley, Wm.	W hf S hf 3	6.	Owner	8
2	J 847	Patrick, James.	W hf N hf 8	3.	Owner	2
11	J1045	Parker, Chas B.	E hf S hf 11	4.	Owner	11
8	J1043	Pettit, Martin.	E hf S hf 3.	5.	Owner	8
8	J1129	Pettit, Francis.	W hf N hf 3	6.	Tenant	8
8	1040	Pierce, Robt sr	{ S hf S hf 4, W C S hf 8 } { W hf S hf 5 }	5.	Owner	8
8	1041	Pierce, Francis	{ S hf S hf 4, W C S hf 8 } { W hf S hf 5 }	5.	L S	8
8	J1039	Pierce, Robt jr.	pt N hf 1.	5.	Owner	8
8	J1042	Pierce, Uriah	N hf S hf 4.	5.	Owner	8
46	J1037	Phillips, James	pt N hf 2	6.	Owner	46
8	J1027	Pullin, Joseph.	S hf 7, &c	6.	Owner	8
8	J1028	Pullin, John	N hf S hf 5.	6.	Owner	8
8	J1044	Pullin, Noah	E hf N hf 6	5.	Owner	8
8	1036	Pettit, Levi.	N pt 2 and 3	6.	Owner	8
8	1068	Ramey, James.	N hf 2.	5.	Owner	8
1	888	Raymond, John	N hf 12	4.	Owner	1
2	J1073	Ramsey, George.	N hf 10	3.	Owner	2
7	J1072	Rice, John	pt W hf S hf 3, E hf S hf 2.	5.	Owner	7
8	1071	Rice, James.	E pt W hf S hf 3	5.	Owner	8
7	352	Robinson, John	S hf 5	3.	Owner	7
2	J1122	Scott, Wm	N hf 12	3.	Owner	2
2	1123	Scott, Alexander.	N hf 12	3.	L S	2
1	1106	Small, Henry	W hf E hf S hf 6.	6.	Owner	1
8	J1099	Slater, Henry	pt S hf 8.	5.	Owner	8
8	J1105	Stevenson, Robert	N hf 7.	6.	Owner	8

Roll No.	NAME.	LOT.	Concession or Street.	Other Description.	P.O.
j1104	Stevenson, Alfred J.	N hf 4	5	Owner	8
1114	Sleath, William	E hf N hf 2	3	Tenant	7
1130	Seymour, Thos	W hf N hf 3	6	Tenant	8
j1102	Stuart, John	W hf N hf 6	4	Owner	2
J 378	Stuart, Stephen	W hf S hf 2	3	Owner	7
385	Steer, Stephen	S hf 12	3	Owner	2
386	Steer, Francis	S hf 12	3	L S	2
j1117	Sutherland, Henry	W hf S hf 8	4	Owner	2
j1101	Sutherland, Chas	W hf S hf 7, S W $\frac{1}{2}$ N hf 3	4 and 3	Owner	8
j1100	Sutherland, John	E hf N hf 7	4	Owner	8
j1112	Sutherland, George	E hf N hf 8	4	Owner	8
j1115	Sutherland, Thos	E hf S hf 7	4	Owner	2
j1116	Sutherland, Isaac	S hf W hf 7	4	Owner	2
j1121	Sutherland, Jas I.	N hf 9, pt 13, 14	3	Owner	2
j1118	Sutherland, Wm	E hf S hf 8	4	Owner	2
1119	Sutherland, Alex sr.	S hf 9, S hf N hf 8	4	Owner	2
j1120	Sutherland, Alex jr.	S hf 9, S hf N hf 8	4	Tenant	2
J 379	Small, Wm	E hf S hf 10	3	Owner	2

j1144	Toal, Arthur	N hf 7	5	Owner	8
j1143	Toal, Wm sr.	N hf 7	5	Owner	8
869	Thomas, David	W hf N hf 2	3	Owner	11

J 259	Watson, Joseph	N hf 6	3	Tenant	7
j1178	Wakem, John	E hf N hf 3	6	Owner	8
j1181	Watson, Walter W.	E hf N hf 9	5	Owner	1
j1185	Welch, Limon	W hf S hf 11, E hf S hf 10	5	Owner	2
j1180	Whitecar, Joseph	W hf S hf 6	6	Owner	8
1189	Wilcox, Thos	N hf 11	3	Owner	2
j1187	Wightman, Jas	S hf 6	5	Tenant	8
j1188	Wightman, David	S hf 6	5	Tenant	8

PART II—Persons entitled to Vote at Municipal Elections ONLY.

33	Bolton, Barbery	W hf S hf 4	3	Owner	7
981	McLean, Nancy	N hf 11	5	Owner	1
984	McDougall, Jane	pt S hf 12	6	Owner	1
1044	Parker, Martha	pt S hf 11	4	Owner	2
1030	Patrick, Jane	E hf N hf 8	3	Owner	7
438	Windall, Jane	W pt S hf 1	3	Owner	7

PART III—Persons entitled to Vote at Elections to the Legislative Assembly ONLY.

892	Lipsit, Bannom	S hf 12	4	W E	2
890	Lazenby, David	S hf 8	5	W E	1
1029	Pierce, Wm	S hf 6	4	H	7
906	Mann, Noah	S hf N hf 5	6	H	1
1069	Ramey, William	N hf 2	5	H	
1070	Reynolds, Wm	S hf 7	5	W E	8

Comprised

PART

Roll No.
J 599
J 601

644
642
J 625
J 626
J 641
638
639
J 637
645
J 665
J 622
J 633
634
J 657
J 643
J 627
J 624
623
J 621
J 620
62
64

J 75
J 74
J 73
J 72
J 71
J 70
6

Polling Sub-Division No. 5,

Comprising all that portion of the Township lying within the 5th, 6th, 7th 8th,
9th and 10th Concessions East of the Side Road between Lots
Nos. 12 and 13.

PART I.—Persons entitled to Vote at BOTH Municipal Elections and Elections to the Legislative Assembly.

Roll No.	NAME.	LOT.	Concession or Street.	Other Description.	P.O.
J 599	Anderson, John	pt N hf 14	9	Owner	1
J 601	Arnold, Robt	E hf S hf 18	6	Tenant	2
644	Bond, William	N hf 17	5	Owner	2
642	Ball, Robert T	W pt S hf 20	9	L S	1
J 625	Baxter, Frank	N pt N hf 16	5	Owner	2
J 626	Baxter, Thos A	N pt N hf 16	5	H	2
J 641	Ball, Thos sr	W pt S hf 20	9	Owner	1
638	Bell, Robt W	W hf S hf 20	8	L S	1
639	Bell, James S	W hf S hf 20	8	L S	1
J 637	Bell, Richard	W ½ S ½ 20, & other prem's	8	Owner	1
645	Bond, James	S hf 15	5	H	1
J 665	Bond, Robert	W hf S hf 14	5	Owner	2
J 622	Bond, Samuel	N hf 16	9	Owner	1
J 633	Brown, Wm	E ½ N ½ 13, & other prem's	7	Owner	1
634	Brown, Geo Wm	E hf N hf 13	8	L S	1
J 657	Brown, Henry S	W ½ N ½ 13, & other prem's	7	Owner	1
J 643	Branton, Thos	E pt S hf 20	7	Owner	12
J 627	Brown, Henry	W ½ S ½ 18, S hf N hf 18	6	Owner	1
J 624	Brooks, Hugh	S hf 22, S hf 21	10	Owner	34
623	Buttery, Joseph	E pt N hf 18	10	Owner	1
J 621	Bond, Frederick	W hf N hf 17	10	Owner	1
J 620	Buttery, John	S W cor N hf 13	9	Owner	1
623	Brown, James H	S hf N hf 18	6	L S	2
640	Bell, John C	W hf S hf 20	8	L S	12
J 726	Campbell, Mal jr	W hf N hf 13	5	Owner	1
J 737	Campbell, Dougald	S W pt S hf 13	6	Owner	1
J 714	Campbell, Mal sr	S hf 22, S W cor 23	6	Owner	12
J 715	Campbell, Arch R	S hf 22, S W cor 23	6	Tenant	12
J 716	Campbell, Mal J	pt S hf 23	6	Owner	12
J 713	Campbell, John	W hf 22	5	Owner	12
694	Campbell, James	pt N hf 15	9	Owner	1

Roll No.	NAME.	LOT.	Concession or Street.	Other Description.	P.O.
J 696	Carson, Samuel	S hf 19	6	Owner	2
695	Carman, Edward	E hf S hf 19	5	Owner	2
J 718	Campbell, Alex	W hf N hf 21	6	Owner	12
J 732	Case, Peter	E pt 13	6	Owner	1
J 684	Campbell, Mal.	{ N pt 17 N hf 16	9 10	Owner	1
J 685	Campbell, Chas A.	S hf 16	10	Owner	1
J 687	Campbell, Mal M.	W hf 23	10	Owner	34
J 690	Campbell, Donald	19	10	Owner	1
J 692	Campbell, Alex C.	pt E hf 18	10	Owner	34
693	Campbell, John C.	pt E hf 18	10	L S	34
J 708	Campbell, Arch	21, S hf 22, pt N hf 22	8 and 9	Owner	1
J 686	Campbell, Arch A.	N hf 22	6	Owner	34
J 717	Campbell, Arch M.	N hf 24	6	Owner	12
J 740	Campbell, Donald M.	E hf N hf 23, S hf 24	5 and 6	Owner	12
741	Campbell, Arch L.	E hf N hf 23, S hf 24	5 and 6	L S	12
861	Chisholm, Jas W.	pt S hf 17	7	Owner	33
J 710	Collins, Wm A.	S hf S hf 13, 14	9	Tenant	1
J 711	Collins, Thos Rev.	{ S hf S hf 13, 14 pt W hf N hf 13 E pt N hf 16	9 8 7	Owner	1
J 705	Collins, George	N hf 14, E hf W hf S hf 14	8 and 7	Owner	1
J 731	Courtis, Robt B.	pt S hf 14	6	Owner	1
730	Courtis, Thomas	S hf 16	6	L S	12
J 729	Courtis, Wm.	S $\frac{1}{2}$ 16, W $\frac{1}{2}$ N $\frac{1}{2}$ 15, E $\frac{1}{2}$ N $\frac{1}{2}$ 14	6 and 5	Owner	1
J 709	Crawford, Arch	S hf 19	9	Owner	1
J 706	Crawford, Duncan	S hf 17	8	Owner	1
719	Currell, Henry	E C N hf 19	6	Owner	12
688	Campbell, Arch J.	W hf 23	10	L S	34
691	Campbell, Alex K.	19	10	L S	1
J 752	Degraw, Cornelius	E pt S $\frac{1}{2}$ 15, pt W $\frac{1}{2}$ S $\frac{1}{2}$ 16	9	Owner	1
J 753	Degraw, John G.	pt S hf 16	9	Owner	1
J 743	Degraw, John	W pt N hf 16, pt N hf 18	8 and 9	Owner	1
J 759	Dolphin, Alex	E pt S hf 20	9	Tenant	1
J 765	Edwards, Rich M.	W pt S hf 15	5	Owner	2
J 762	Ellworthy, John P.	N hf 24	10	Owner	34
J 763	Ellworthy, Richard	N hf 24, N hf 23	9	Owner	34
761	Elliott, Geo A.	pt S hf 13	9	Owner	1
J 764	Erskine, Thos H.	N hf N hf 16	6	Owner	12
J 770	Farthing, John	pt S hf 13, pt N hf 13	8	Owner	1
J 772	Fletcher, Neil	S hf 21	6	Owner	12
J 773	Fletcher, Dougald	W pt N hf 23, E hf 22	5	Owner	12
814	Getty, Edwin	S hf N hf 16	6	Tenant	1
J 812	Getty, Uriah	W hf N hf 15	6	Owner	1

Roll No.	
J 813	Get
J 793	Gra
J 803	Gra
J 802	Gra
J 800	Gra
J 801	Gr
804	Gr
J 805	Gr
J 824	H
828	H
J 829	H
J 822	H
J 823	H
J 851	H
850	H
J 826	H
841	H

J 860
J 862

898
J 895
J 896

875
888
88
89

9
J 9
J 9

J

J

J

J

J

POLLING SUB-DIVISION No. 5.

Roll No.	NAME.	LOT.	Concession or Street.	Other Description.	P.O.
				Tenant	1
				Owner	34
J 813	Getty, John F.	W hf N hf 15	6	Owner	1
J 793	Graham, Donald G.	S hf 23, S hf 24	10	Owner	1
J 803	Graham, Donald	E hf S hf 20	8	Owner	1
J 802	Graham, Hugh	E hf S hf 15	8	Tenant	1
J 800	Graham, Alex	E hf N hf 16	7	Tenant	1
J 801	Graham, Arch	W hf S hf 15	8	Owner	12
J 804	Green, Edward	E hf N hf 21	5	Owner, Ten't	12
J 805	Green, Thos	E hf S hf 20, E hf N hf 21	6		
				Tenant	12
J 824	Hansford, John W.	S hf 22	8	Owner	12
828	Henderson, George	pt N hf 19	6	Owner	12
J 829	Henderson, John	pt N hf 19	6	Owner	1
J 822	Hill, Jas A	N hf 15, E S hf 15, pt 15	7, 6	Owner	1
J 823	Hill, John L	E pt N hf 16, pt 15	8, 7	Owner	1
J 851	Hill, Wm J	E hf N hf 14	6	Owner	1
850	Harrison, David	pt N hf 13	6	Owner	12
J 826	Humphrey, Thos	N hf S hf 17	7	Owner	2
841	Howe, William	S cor 14, N cor 14	6, 5		
				Owner	1
J 860	James, David	N pt 13	9	Tenant	12
J 862	Jones, William	S hf S hf 17	7		
				L S	1
898	Leitch, John	S hf 13, 14	7	Owner	1
J 895	Leitch, Dougald	S hf 13, 14	7	Tenant	1
J 896	Leitch, Dougald A.	S hf 13	7	Owner	2
879	Leitch, Christopher	E hf S hf 18	5	L S	2
880	Leitch, Francis C.	E hf S hf 18	5	L S	2
881	Leitch, Samuel B.	E hf S hf 18	5	L S	2
897	Leitch, Duncan	S hf 13, 14	7	L S	2
908	Mitchell, John C.	W hf S hf 15, pt 14	7, 6	Owner	1
J 909	Mitchell, Jas Moses	W hf S hf 15, pt 14	7, 6	Owner	1
J 903	Mitchell, James	N hf S hf 13, 14	9	Tenant	1
				Owner	12
968	McCallum, Neil	N hf 24	5	Tenant	12
J 969	McCallum, John	N hf 24	5	Owner	1
910	McArthur, Dougald	N hf 22	10	Owner	34
911	McArthur, Jc n.	N hf 22	10	Tenant	1
J 955	McDonald, Chas	pt S pt 15	9	Owner	1
J 946	McDougall, Hugh	S hf 24	8	Owner	1
J 947	McDougall, Alex C.	N hf 24	8	Owner	1
J 947	McDougall, Alex	W hf N hf 14, E $\frac{1}{2}$ N $\frac{1}{2}$ 13	5	Owner	1
J 987	McGugan, Malcolm	S hf 23, S hf 21	7	Owner	1
J 972	McGugan, Godfry	N hf 23, N hf 21	7	Owner	1
J 970	McGugan, Angus	N hf 18, 22	7	Owner	1
J 942	McGugan, Angus	N hf 18, 22	7	Owner	1

POLLING SUB-DIVISION No. 5.

Roll No.	NAME.	LOT.	Concession or Street.	Other Description.	P.O.
J 943	McGugan, Duncan..	N hf 18, 22	7.	Owner.....	1
J 944	McGugan, Malcolm..	N hf 18, 22	7.	Owner.....	1
J 945	McGugan, John....	N hf 18, 22	7.	Owner.....	1
948	McKellar, John....	S hf 22, S hf 21	9.	Owner.....	34
960	McIntyre, Alex....	S hf 23	5.	H.....	10
J 973	McKellar, James....	N hf 23	6.	Owner.....	12
J 949	McKellar, Duncan..	S hf 22, S hf 21	9.	Tenant.....	34
J 950	McLellan, Nevin....	N hf 19	8.	Owner.....	1
J 918	McLellan, Angus..	S hf 20, E pt N hf 18	10, 8,	Owner.....	1
J 917	McLellan, Duncan..	E hf N hf 18, S hf 20	8, 10,	Owner.....	1
J 916	McLellan, Donald ..	E hf N hf 18, S hf 20	8, 10,	Owner.....	1
J 912	McLean, Neil	N hf 21	9.	Owner.....	1
956	McLean, Allan sr....	N hf 14	8.	Owner.....	1
J 957	McLean, Allan jr....	N hf 14	8.	Tenant.....	1
J 953	McLean, Chas.	E pt S hf 18	9.	Owner.....	1
J 951	McLean, Allan C....	E hf 18	9.	Owner.....	1
J 952	McLellan, Arch	pt W hf N hf 18	8.	Owner.....	1
J 971	McLean, Duncan L..	N hf 24	7.	Owner.....	12
933	McMillan, James..	W hf N hf 16	7.	Owner.....	1
J 941	McNeil, John	S hf 19, N hf 20	8, 9,	Owner.....	12
935	McNeil, Donald T..	W hf N hf 19, N hf 19	9, 7,	Owner.....	12
J 936	McNeil, Angus C..	W hf N hf 19	9.	Tenant.....	12
J 937	McNeil, John C....	N hf 19	7.	Tenant.....	12
938	McNeil, Duncan C..	N hf 17	7.	L S.....	12
J 934	McNeil, Malcolm ..	S hf N hf 17, S hf 18	8.	Owner.....	12
920	McLellan, James ..	E hf N hf 18	5.	Tenant.....	12
J 921	McLellan, John	E hf N hf 18	5.	Tenant.....	12
975	McNeil, Alex	S hf 19	7.	Owner.....	12
J 976	McPhail, Dougald ..	S hf 18	7.	Owner.....	12
J1175	McVicar, Donald ..	N hf 20	6.	Owner.....	12
J1174	McVicar, Arch	N hf 20	6.	Owner.....	12
940	McNeil, Mal C....	N hf 19	7.	L S.....	12
974	McNeil, James	E hf N hf 21	6.	Owner.....	12
913	McLean, Hugh.....	N hf 21	9.	L S.....	1
J 958	McLean, Archibald..	N hf 14	8.	Tenant.....	1
J 959	McBain, Dugald....	S hf 23	5.	Owner.....	10
995	Northcott, Thos....	E hf S hf 17	6.	Owner.....	2
J 996	Northcott, Aug's ..	S $\frac{1}{2}$ N $\frac{1}{2}$ 17, W $\frac{1}{2}$ S $\frac{1}{2}$ 17, N $\frac{1}{2}$ N $\frac{1}{2}$ 20	.6, 5,	Owner.....	2
1019	Pincombe, John	N hf 22	9.	Owner.....	12
1059	Robins, Edwin.....	W hf N hf 21	10	Owner.....	1
1065	Rose, Peter sr.....	S hf 16	7.	Owner.....	12
1066	Rose, Peter	S hf 16	7.	L S.....	12
J1067	Rose, Alexander....	N hf 20	7.	Owner.....	12
1063	Root, Jeduthan B..	pt W hf N hf 18	6.	Owner.....	12
1064	Root, John	pt W hf N hf 18	6.	Tenant.....	12

Roll No.
1110 Sa
1111 Sa
1108 Sa
1107 Sa
J1109 Sa
825 S
1089 S
J1090 S
J1092 S
J1095 S
J1096 S
J1082
1081
J1083
J1093
1094

1130
1131
J113
J113
113
113
J11
J11
J11
8

J

J

POLLING SUB-DIVISION No. 5.

Roll No.	NAME.	LOT.	Concession or Street.	Other Description.	P.O.
1110	Sabine, Thomas	W hf S hf 15	6	L S	1
1111	Sabine, Caleb	E hf N hf 15	5	Owner	1
1108	Sabine, John	E hf S hf 15	6	Owner	1
1107	Sabine, Lomis	S hf 15	6	Owner	1
J1109	Sabine, Joseph	W hf S hf 15	8	Owner	12
825	Scott, Wm	S hf 22	8	Tenant	12
1089	Sinclair, Duncan	S hf 23	8	Tenant	1
J1090	Sinclair, Neil	S hf 23	8	Owner	10
J1092	Sinclair, Laughlan	N hf 23	5	Owner	12
J1095	Sinclair, John	S hf 24	7	Owner	2
J1096	Sinclair, Archibald	S hf 24	5	Tenant	2
J1082	Snelgrove, Wm	N hf 19	5	Owner	2
1081	Snelgrove, David	S hf N hf 20	5	Owner	1
J1083	Snelgrove, Lemuel	W hf N hf 18	8	L S	1
J1093	Stanley, Jonah	E hf N hf 22	8	Owner	1
1094	Stanley, Donald	E hf N hf 22	8	L S	1
1136	Thompson, John K.	pt N hf 15	10	Owner	1
1137	Thompson, Andrew	E pt N hf 19	9	Owner	1
J1133	Thompson, David	cen pt 17	10	Owner	1
J1131	Thompson, Thos	E pt 17	10	Owner	1
1134	Thompson, James	N hf 20	10	L S	1
1135	Thompson, Wm A.	N hf 20	10	Owner	1
J1138	Thompson, Robert	S pt 17, pt W $\frac{1}{2}$ 18, pt S $\frac{1}{2}$ 16	9	Owner	1
J1140	Turner, Hugh	S $\frac{1}{2}$ 17, N $\frac{1}{2}$ N $\frac{1}{2}$ 17, W $\frac{1}{2}$ 18	9, 8, 10	Owner	1
J1141	Turner, Peter	S hf 17	9	Tenant	1
J1142	Turner, Donald	W hf N hf 15	8	Tenant	1
899	Thornton, Fred	pt S hf 14	7	Tenant	1
J1150	Veale, Richard	S pt S hf 16	5	Owner	2
J1147	Veale, William	cen pt 16	5	Owner	2
J1151	Veale, Archibald	S pt S hf 16, &c	5	Tenant	2
1183	Waters, Lindley	E hf S hf 13, &c	5	Owner	2
J1177	Waters, Asa	N hf N hf 17	6	Tenant	12
J1162	Wark, Thos	S hf 24	9	Owner	34
J1176	Wilton, Daniel W	N hf 20	6	Tenant	12
J1184	Wilton, Amos P.	C pt 13	6	Owner	1
J1165	Winters, John	pt N hf 15	10	Owner	1
J1182	Wickett, Richard	W hf S hf 13	5	Owner	1
1166	Wilton, Daniel W	S hf 17	5	Owner	2
J1167	Wilton, Thos	E hf S hf 17	5	Owner	2

Roll No.	NAME.	LOT.	Concession or Street.	Other Description.	P.O.
PART II—Persons entitled to Vote at Municipal Elections ONLY.					
902	Collins, Ellen	N hf S hf 13, 14	9	Owner	1
806	Graham, Annie	pt N hf 18	6	Owner	12
707	McPhail, Ellen	E hf S hf 14	8	Owner	1
919	McGuire, Catherine	part 16	9	Owner	1
954	McNeil, Sarah	part 18	9	Owner	1
1091	McLean, Elizabeth	N hf 23	8	Owner	1
757	Prichard, John H.	E pt 20	9	Owner	11
758	Prichard, Martha	E pt 20	9	Owner	1
PART III.—Persons entitled to Vote at Elections to the Legislative Assembly ONLY.					
605	Abray, George	W hf S hf 14	8	H	1
689	Crapp, Joseph	S hf 22	10	W E	34
736	Cave, Joseph	S hf 13	6	W E	1
883	Lipsit, Charles	21	8	W E	1
882	Lipsit, Lewis	21	8	W E	1
1004	Orr, Charles	W hf S hf 17	6	H	2
1097	Snelgrove, Joshua	S hf 16	6	H & W E	1
1145	Thody, William	part 14	5	H	1
1139	Topp, James	21	8	W E	1
1163	Watts, William	part 14	9	W E	34
1164	Watson, Henry	N E pt 23	10	W E	34
1173	Waters, Wesley	S hf 23	7	W E	12

Comprising 10th

PART I.

Roll No.
597
596
332
J 604
J 598
594

J 618
635
J 636
J 613
J 614
J 629
J 632
65
65
J 63
6
6
J 6
J 6
6

J
J
J

Polling Sub-Division No. 6,

Comprising all that portion of the Township lying within the 7th, 8th, 9th and 10th Concessions West of the Side Road between Lots Nos. 12 and 13.

PART I.—Persons entitled to Vote at BOTH Municipal Elections and Elections to the Legislative Assembly.

Roll No.	NAME.	LOT.	Concession or Street.	Other Description.	P.O.
			9	LL	2
597	Adamson, John Q	..2, cen 11	9	Owner	1
596	Adamson, James	..cen 11	9	Owner	1
332	Adair, John E	..W hf N hf 6	8	Owner	1
J 604	Andrews, John Rev	..N pt N hf 8	8	Owner	1
J 598	Alison, Peter J	..pt S hf 11	9	Owner	1
594	Autterson, James	..pt N hf 3	9	Owner	37
			9	Owner	1
J 618	Barnett, Edwin	..pt N hf 11	8	Owner	1
635	Ballantine, Arch	..E hf S hf 7	8	Owner	1
J 636	Ballantine, James	..W hf S hf 7	10	Owner	1
J 613	Bennett, George	..W hf N hf 5	10	Owner	1
J 614	Bennett, Arthur	..E pt N hf 5	7, 8	Owner	37
J 629	Barry, Michael	..N hf N hf 1, E hf S hf 1	7, 8	Owner	1
J 632	Ball, Thos jr	..N hf 6	7	Owner	1
658	Blair, Andrew	..W hf S hf 10, &c	7	Owner	1
659	Blair, Wm	..W hf S hf 10	8	Owner	8
J 631	Bryant, Wm	..E hf S hf 5	7	Owner	8
662	Burns, Jc	..sr S hf 2	7	Tenant	1
663	Burns, John jr	..E hf N hf 2	9	Tenant	34
J 619	Black, Archibald	..W pt S hf 12	8	Tenant	1
J 630	Butler, Wm	..S hf 2	10	Tenant	1
616	Brown, William	..W pt N hf 4	10	Tenant	1
			7	Tenant	46
J 722	Colwell, Thos	..S pt 1	7	Owner	1
J 720	Campbell, John A	..E hf S hf 12	8, 9	Owner	1
J 698	Cawthrope, Wm	..N hf 9, N hf N hf 11	8, 9	Owner	1
697	Carroll, Chas	..E hf 11	8	Owner	1
671	Chute, Edmund	..W hf 6	9	Tenant	1
J 672	Chute, Lionel	..W hf 6	9	Tenant	1
J 673	Chute, Jessie	..W hf 6	9	Owner	1
J 668	Case, George	..pt N hf 4	10	LS	1
669	Case, Hiram	..pt N hf 4	10	LS	1
670	Case, James	..pt N hf 4	10	Owner	1
1034	Campbell, John L	..S hf 4	7	Owner	1

Roll No.	NAME.	LOT.	Concession or Street.	Other Description.	P.O.
J 699	Clement, George	N hf 7	8	Owner	1
J 677	Cowan, Wm	E hf 7	9	Owner	1
J 680	Collins, Oscar	E hf W hf 11	8	Tenant	1
704	Collumbus, Isaac	N hf 12	7	Owner	1
J 703	Collumbus, James	S pt W hf 10	8	Owner	1
J 701	Cowan, Rorald	E hf S hf 3, 4	8	Owner	1
702	Cowan, Dougald	W hf S hf 4	8	Owner	1
J 675	Cushman, George	S hf 6	10	Tenant	1
J 674	Cushman, Moses	S hf 6	10	Tenant	1
702	Collins, James	pt N hf 12	9	Owner	1
J 676	Cushman, Wm	S hf 6	10	Tenant	1
J 678	Cowan, Lesley R	pt 4, pt 11	9	Tenant	1
682	Collins, Bruce	pt N hf 12	9	L S	1
683	Collins, John F	pt N hf 12	9	L S	1
J 748	Doan, Abraham	W hf N hf 7	9	Owner	1
745	Dodge, George	S hf W hf 3	10	Owner	1
J 744	Dodge, John M	N hf W hf 3	10	Owner	1
J 747	Donaldson, Geo M	E hf 3	10	Owner	1
J 755	Down, Wm	W hf S hf 3	7	Owner	1
J 751	Drake, John	E pt S hf 5	9	Owner	1
J 746	Dodge, Thor	S hf W hf 3	10	Tenant	1
760	Elliott, Wm H	W pt S hf 12	9	Owner	1
J 771	Ferguson, James	E hf 10, pt S hf 11 and 10	8 and 9	Owner	1
J 914	Fletcher, Wm D	S hf 8	10	Owner	1
769	Farthing, Wm	pt E hf 12	8	Owner	1
J 768	Ferguson, Rich T	pts 10, 11	9	Owner	1
J 767	Ferguson, Ed G	E pt S hf 5	10	Owner	1
J 791	Gillean, Geo D	pts 9, 10	9	Owner	1
J 790	Griggory, Thos	E hf N hf 1, N hf S hf 1	9, 10	Owner	1
J 797	Gallaher, Owen	N hf 2	7	Owner	37
J 794	Gripton, Henry	N hf E hf 11	8	Owner	1
J 799	Gallaher, John	W hf S hf 3	8	Owner	37
796	Getty, Wm C	cen pt N hf 8	8	Owner	1
795	Gripton, Wm T	W hf E hf 11	8	L S	1
798	Gallaher, Eugene	N hf 2	7	L S	1
J 815	Haldane, James	N hf 8	10	Owner	1
821	Herrington, John jr.	W hf S hf 1	8	L S	37
820	Herrington, John sr.	W hf S hf 1	8	Owner	37
J 819	Herrington, Daniel	N hf 1	8	Owner	37
J 817	Hunter, Cyrus	N hf E hf 6	9	Owner	1
818	Humphrey, Henry	pt N hf 12	9	Owner	1

Roll No.	NAME.	LOT.	Concession or Street.	Other Description.	P.O.
J 859	Jones, Wm	W pt N hf 8	9	Owner	1
858	Jeffrey, David	S E cor N hf 9	10	Owner	1
J 721	Kettlewell, Geo	S pt 1	7	Owner	46
864	Kellestine, Marshal	pt N hf 11	9	Owner	1
865	Kitchen, John D	E pt S $\frac{1}{2}$ 9, E $\frac{1}{2}$ W $\frac{1}{2}$ 6, S $\frac{1}{2}$ N $\frac{1}{2}$ 8	9 and 8	Owner	1
J 863	Kernohan, John	N hf 2	9	Owner	37
J 866	Kitchen, Harman E	W pt S hf 9	9	Tenant	1
J 867	Kitchen, Hiram	S hf N hf 8	8	Tenant	1
868	Kettridge, A H	pt N hf 11	9	Owner	1
J 887	Lamont, Arch	pt E hf S hf 10, S hf 11	7	Owner	1
J 878	Lamont, Donald	N hf 11, W pt 10	7	Owner	1
J 877	Lamont, John	S hf 9	8	Owner	1
J 927	Lethbridge, Samuel	N hf 4	7	Owner	1
615	Mann, James	W pt N hf 4	10	Owner	1
900	Metters, John	N hf S hf 8	9	Owner	1
528	Morrow, Edgerton	W $\frac{1}{2}$ N $\frac{1}{2}$ 8, E $\frac{1}{2}$ N $\frac{1}{2}$ 7	7	Owner	1
J 928	McDougall, Hugh	W hf S hf 5, &c	8	Owner	10
J 926	McGurn, Wm	E pt S hf 2	8	Owner	1
J 925	McGurn, Edward	E hf N hf 2	8	Owner	1
930	McNeil, John	S hf S hf 8	8	Owner	1
931	McNeil, Arch	S hf S hf 8	8	L S	1
J 922	McArthur, Neil	N hf 5	8	Owner	1
J 929	McDougall, Allen	S hf 6	8	Owner	1
915	McCandless, J W	S hf 8	10	Tenant	1
923	McArthur, John	E pt S hf 5	9	L S	1
993	Nichols, Edward	pt N hf 12	9	Owner	1
J 1169	Northcott, Jas E	E hf S hf 8	9	Owner	1
994	Nichols, Chas	pt N hf 12, pt N hf 11	9	Tenant	1
1000	Northcott, Thos A	E hf S hf 6	7	Owner	2
1007	Oak, James	W hf N hf 3	8	Tenant	1
1006	Oak, Lawrence	W hf N hf 3	8	Owner	1
1003	Ogden, Henry H	N E cor N hf 9	10	Owner	1

Roll No.	NAME.	LOT.	Concession or Street.	Other Description.	P.O.
J1005	Oak, Thor	E pt N hf 3	8	Owner	1
1008	Ogg, Andrew	E hf N hf 8	7	Owner	1
1009	Ogg, James	E hf N hf 8	7	L S	1
1033	Payne, Ed A	E hf 1	9	L S	37
J1032	Payne, Chas O	E hf S hf 1	9	Owner	37
1010	Parson, Edwin F	N E C 9	10	Owner	1
1017	Patterson, Joseph	pt S hf 5	10	Owner	1
1014	Patterson, Thos	S hf N hf 6	10	L S	1
J1048	Paine, John J	W hf S hf 4	9	Owner	1
J1015	Patterson, Geo	W hf 2	10	Owner	37
J1016	Patterson, Andrew	E hf 2	10	Owner	37
J1031	Payne, Thos H	S hf E hf 3	9	Owner	37
J1023	Pearson, Edward	N hf S hf 1	9	Owner	37
1011	Pike, Thos	N hf N hf 6	10	Owner	1
1018	Powers, John	W pt S hf 9	9	Owner	8
J1025	Powers, Alfred	S hf 9	7	Owner	1
J1024	Pearson, Joseph	W hf N hf 1	9	Owner	37
J1012	Pike, Wm	N hf N hf 6	10	Tenant	37
1050	Pincombe, Richard	E hf S hf 12	8	Owner	1
1022	Pettit, Richard	W pt S hf 5	9	Owner	37
1020	Pilfrey, Wm A	part 10	9	Owner	1
1021	Pilfrey, John	part 10	9	Owner	1
J1035	Pettit, Abraham	S hf 4	7	Tenant	8
J1051	Quick, Wm	W hf S hf 7	9	Owner	1
1052	Quick, Robert J	W hf S hf 7	9	L S	1
J1053	Rapley, Frederick	W hf N hf 5	9	Owner	1
J1054	Rapley, Wm	W hf N hf 5	9	Owner	1
1055	Reynolds, Peter	E hf N hf 5	9	Owner	1
J1061	Rowe, Wm O	W hf N hf 2	8	Owner	37
1062	Rowe, Wm	W pt S hf 2	9	Owner	37
1058	Robinson, Thos A	N pt S hf 7	10	Tenant	1
1057	Robinson, Jos A	N pt S hf 7	10	Tenant	1
1060	Root, Nathaniel	E pt N hf 6	8	Owner	1
J1076	Saxton, Francis B	N hf 7, pt N hf 9	10	Owner	1
J1078	Saxton, George	E pt S hf 7, S hf 9	10	Owner	1
1084	Saxton, John E	N pt 12	8	Owner	1
J1088	Saxton, Swain E	N hf 9	7	Owner	1
J1085	Saxton, Wm B	N hf 3	7	Owner	1
1086	Schram, Frederick	N hf S hf 8	8	Owner	1
J1087	Schram, John	N hf S hf 8	8	Tenant	1
J1093	Snelgrove, Samuel	W hf S hf 12	7	Owner	1
J1103	Simpson, Chas	pt N hf 10, pt S hf 10	8 and 9	Owner	1
1079	Stuart, —	pt N hf 11	9	Owner	1

Roll No.	NAME.	LOT.	Concession or Street.	Other Description.	P.O.
J1077	Vincent, George	S hf 4	10	Owner	1
1149	Vincent, Jacob	N hf S hf 8	7	Owner	1
J1148	Vincent, George	S hf S hf 8	7	Owner	1
1159	Westcott, Joseph	E pt S hf 1	10	Tenant	37
1179	Wakem, Albert	W hf S hf 5	7	Owner	8
J1161	Welch, John	pt N hf 11, pt S hf 10	9, 5,	Owner	1
1158	Westcott, James	E pt S hf 1	10	Owner	37
J1172	Whiting, John jr	pt N hf 5	7	Owner	1
J1171	Whiting, John sr	pt N hf 5	8	Owner	1
J1168	Woodward, Avery	W pt N hf 10	8	Owner	37

PART II- Persons entitled to Vote at Municipal Elections ONLY.

617	Barton, Julia	E cor N hf 8	9	Owner	1
679	Collins, Mary E	part 11	8	Owner	1
712	Collins, Sarah	W hf 11	8	Owner	1
700	Cowan, Mary	N hf 4	8	Owner	1
749	Degraw, Eliza	part 11	9	Owner	1
754	Davidson, Ann	part 3	7	Owner	1
792	Getty, Mary	part 12	9	Owner	1
876	Lazabert, Rachel	part 7	7	Owner	1
901	Morrow, Ann	W hf N hf 8 and 7	7	Owner	1
924	McCaffrey, Elizabeth	pt S hf 3	9	Owner	1
992	Noble, Eliza	pt N hf 3	9	Owner	1
1013	Patterson, Jane	S hf N hf 6	10	Owner	1
1056	Robinson, Amirilla	N hf S hf 7	10	Owner	1

PART III.—Persons entitled to Vote at Elections to the Legislative Assembly ONLY.

Roll No.	NAME.	LOT.	Concession or Street.	Other Description.	P.O.
766	Fenwick, John.....	E pt N hf 4	9.....	W E	1
816	Hendershot, James..	W pt N hf 4	9.....	W E	1
87b	Long, George	W hf N hf 6	8.....	H.....	1
932	McNeil, John jr	part 8.....	8.....	W E	1
1132	Tilball, Henry.....	N hf N hf 6	10	H.....	1
1160	Wrinkle, Joseph....	N hf 1.....	10	H.....	37
1170	Westbrook, Leonard..	W pt S hf 5.....	9	H.....	1

614 of the above named voters are qualified to serve on Juries.

I, M, McGUGAN, Clerk of the Municipality of Caradoc, in the County of Middlesex, do hereby certify that parts one and three of the within list constitute a correct list for the year 1887, of all persons appearing by the last revised assessment roll of the said Municipality to be entitled to vote at elections for members of the Legislative Assembly; and that parts one and two constitute a correct list for said year of all persons appearing by the said roll to be entitled to vote at Municipal Elections in said Municipality; and I hereby call upon all electors to examine the said list, and if any omissions or other errors are perceived therein, to take immediate proceedings to have the said errors corrected according to law.

Dated this 27th day of August, 1887.

M. McGUGAN,
Clerk of the aforesaid Municipality of Carrdoc,
Strathroy P. O.

2850NCCDD018X7V54

OE

