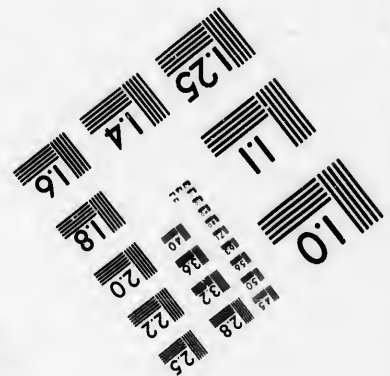
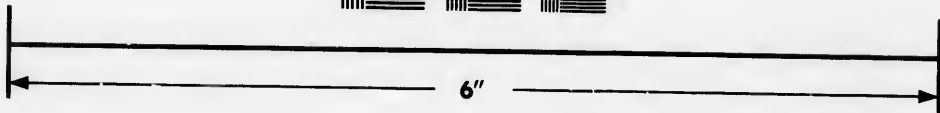
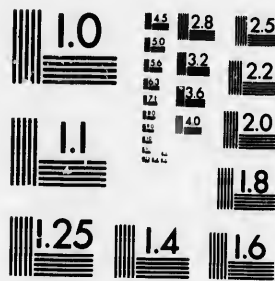

**IMAGE EVALUATION
TEST TARGET (MT-3)**



**Photographic
Sciences
Corporation**

23 WEST MAIN STREET
WEBSTER, N.Y. 14580
(716) 872-4503

**CIHM/ICMH
Microfiche
Series.**

**CIHM/ICMH
Collection de
microfiches.**



Canadian Institute for Historical Microreproductions / Institut canadien de microreproductions historiques

© 1986

Technical and Bibliographic Notes/Notes techniques et bibliographiques

The Institute has attempted to obtain the best original copy available for filming. Features of this copy which may be bibliographically unique, which may alter any of the images in the reproduction, or which may significantly change the usual method of filming, are checked below.

L'Institut a microfilmé le meilleur exemplaire qu'il lui a été possible de se procurer. Les détails de cet exemplaire qui sont peut-être uniques du point de vue bibliographique, qui peuvent modifier une image reproduite, ou qui peuvent exiger une modification dans la méthode normale de filmage sont indiqués ci-dessous.

- | | |
|--|--|
| <input type="checkbox"/> Coloured covers/
Couverture de couleur | <input type="checkbox"/> Coloured pages/
Pages de couleur |
| <input type="checkbox"/> Covers damaged/
Couverture endommagée | <input type="checkbox"/> Pages damaged/
Pages endommagées |
| <input type="checkbox"/> Covers restored and/or laminated/
Couverture restaurée et/ou pelliculée | <input type="checkbox"/> Pages restored and/or laminated/
Pages restaurées et/ou pelliculées |
| <input type="checkbox"/> Cover title missing/
Le titre de couverture manque | <input type="checkbox"/> Pages discoloured, stained or foxed/
Pages décolorées, tachetées ou piquées |
| <input type="checkbox"/> Coloured maps/
Cartes géographiques en couleur | <input type="checkbox"/> Pages detached/
Pages détachées |
| <input type="checkbox"/> Coloured ink (i.e. other than blue or black)/
Encre de couleur (i.e. autre que bleue ou noire) | <input type="checkbox"/> Showthrough/
Transparence |
| <input type="checkbox"/> Coloured plates and/or illustrations/
Planches et/ou illustrations en couleur | <input type="checkbox"/> Quality of print varies/
Qualité inégale de l'impression |
| <input type="checkbox"/> Bound with other material/
Relié avec d'autres documents | <input type="checkbox"/> Includes supplementary material/
Comprend du matériel supplémentaire |
| <input type="checkbox"/> Tight binding may cause shadows or distortion
along interior margin/
La reliure serrée peut causer de l'ombre ou de la
distorsion le long de la marge intérieure | <input type="checkbox"/> Only edition available/
Seule édition disponible |
| <input type="checkbox"/> Blank leaves added during restoration may
appear within the text. Whenever possible, these
have been omitted from filming/
Il se peut que certaines pages blanches ajoutées
lors d'une restauration apparaissent dans le texte,
mais, lorsque cela était possible, ces pages n'ont
pas été filmées. | <input type="checkbox"/> Pages wholly or partially obscured by errata
slips, tissues, etc., have been refilmed to
ensure the best possible image/
Les pages totalement ou partiellement
obscurcies par un feuillet d'errata, une pelure,
etc., ont été filmées à nouveau de façon à
obtenir la meilleure image possible. |
| <input checked="" type="checkbox"/> Additional comments:/
Commentaires supplémentaires: | This copy is a photoreproduction. [Printed ephemera] 1 sheet (verso blank) |

This item is filmed at the reduction ratio checked below/
Ce document est filmé au taux de réduction indiqué ci-dessous.

10X	14X	18X	22X	26X	30X
<input type="checkbox"/>	<input type="checkbox"/>	<input type="checkbox"/>	<input type="checkbox"/>	<input checked="" type="checkbox"/>	<input type="checkbox"/>
12X	16X	20X	24X	28X	32X

The copy filmed here has been reproduced thanks to the generosity of:

D.B. Weldon Library
University of Western Ontario
(Regional History Room)

The images appearing here are the best quality possible considering the condition and legibility of the original copy and in keeping with the filming contract specifications.

Original copies in printed paper covers are filmed beginning with the front cover and ending on the last page with a printed or illustrated impression, or the back cover when appropriate. All other original copies are filmed beginning on the first page with a printed or illustrated impression, and ending on the last page with a printed or illustrated impression.

The last recorded frame on each microfiche shall contain the symbol \rightarrow (meaning "CONTINUED"), or the symbol ∇ (meaning "END"), whichever applies.

Maps, plates, charts, etc., may be filmed at different reduction ratios. Those too large to be entirely included in one exposure are filmed beginning in the upper left hand corner, left to right and top to bottom, as many frames as required. The following diagrams illustrate the method:

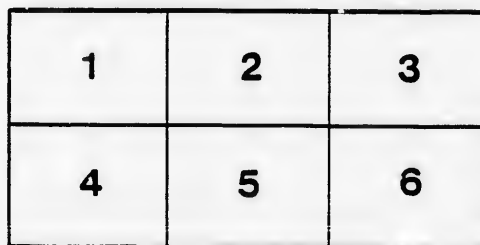
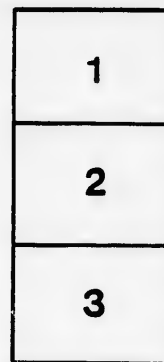

L'exemplaire filmé fut reproduit grâce à la générosité de:

D.B. Weldon Library
University of Western Ontario
(Regional History Room)

Les images suivantes ont été reproduites avec le plus grand soin, compte tenu de la condition et de la netteté de l'exemplaire filmé, et en conformité avec les conditions du contrat de filmage.

Les exemplaires originaux dont la couverture en papier est imprimée sont filmés en commençant par le premier plat et en terminant soit par la dernière page qui comporte une empreinte d'impression ou d'illustration, soit par le second plat, selon le cas. Tous les autres exemplaires originaux sont filmés en commençant par la première page qui comporte une empreinte d'impression ou d'illustration et en terminent par la dernière page qui comporte une telle empreinte.

Un des symboles suivants apparaîtra sur la dernière image de chaque microfiche, selon le cas: le symbole \rightarrow signifie "A SUIVRE", le symbole ∇ signifie "FIN".

Les cartes, planches, tableaux, etc., peuvent être filmés à des taux de réduction différents. Lorsque le document est trop grand pour être reproduit en un seul cliché, il est filmé à partir de l'angle supérieur gauche, de gauche à droite, et de haut en bas, en prenant le nombre d'images nécessaire. Les diagrammes suivants illustrent la méthode.

IN CHANCERY

B. Langley

W HITE VS.

PURSUANT TO A DECREE made in this Court by the Master at London, the following

LANDS AND

Will be Sold

PUBLICLY

At the Chamber of the said Master, on

SATURDAY

ANCERY

VS. BOLTON.

made in this cause, and by the direction of JAMES
the following

AND PREMISES,

Will be Sold by

CAUTION

, on R. DOUT STREET, in the
of London, on

URBY

S A T U

APR 27th, 1872, at the house of T

The Property to be sold consists of **NINE**, in the **FOURTH CONCESSION** of the **MIDDLESEX** containing by admeasurement

100 ACRES, MORE

More than 50 Acres are cleared and under cultivation, on the
The land is about 10 miles from London, being one mile and
will be sold in Two Lots.

PARCEL No. 1.—The half of the said North-west half, containing
Houses, and a large About 35 acres are cleared, and there is
PARCEL No. 2.—The half of the said North-west half, containing
50 acres,
a good be
50 acres,

CONDITIONS

The property is to be sold in two lots, parcel No, 1, being the first lot, and parcel No
Each parcel will be put up for a reserved bid.
The purchaser of each lot at the time of sale pay down a deposit in
her Solicitors, and shall pay the remainder of his purchase money into Court,
Any title deeds covering the parcels shall, so soon as the titles to
who shall thereupon enter in a covenant with the purchaser of parcel No. 2
copies, at the expense of the purchaser.
In other respects, and the conditions above mentioned, the conditions of sale
Immediate possession shall be given to the purchasers, if required.
The Conditions of Sale and other particulars may be obtained at the
GRAYDON, Esq., at London of the Vendor's Solicitors.

(S.D.)

BECHER, BAKER & STREET,

London, April 11, 1872.

Solicitors for the Vendor, the Plaintiff

WEDNESDAY

at Two o'clock in the afternoon.

of the NORTH-WEST HALF of Lot number
of the TOWNSHIP OF ... in the County

MORE OR LESS.

... the remainder being timbered with the best hardwood.
... mile and a-half from the Village ... by a good road. It

... 50 acres, more or less. Upon this portion there are two Frame Dwelling
... a good bearing Orchard upon it. ... are cleared.

CONDITIONS OF SALE.

... parcel No. 2, being the second lot above
... the proportion of \$10 for every \$100 of
... to the credit of this cause, on or before the
... both parcels shall be accepted, be delivered
... to produce them, and the purchaser of parcel No. 1,
... shall be entitled to certified
... the standing conditions of the Court of
... chambers of the said Master, at London
... the office of SIMPSON H.

J. SHANNON,
Master of the High Court of Chancery.

the Plaintiff

