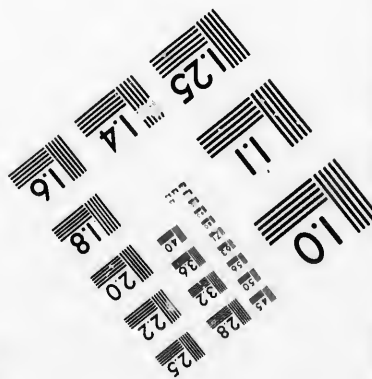
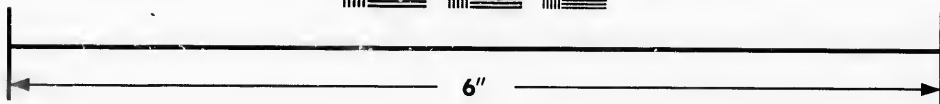
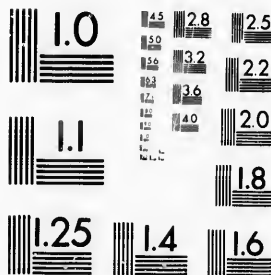

**IMAGE EVALUATION
TEST TARGET (MT-3)**



**Photographic
Sciences
Corporation**

23 WEST MAIN STREET
WEBSTER, N.Y. 14580
(716) 872-4503

**CIHM/ICMH
Microfiche
Series.**

**CIHM/ICMH
Collection de
microfiches.**



Canadian Institute for Historical Microreproductions / Institut canadien de microreproductions historiques

© 1986

Technical and Bibliographic Notes/Notes techniques et bibliographiques

The Institute has attempted to obtain the best original copy available for filming. Features of this copy which may be bibliographically unique, which may alter any of the images in the reproduction, or which may significantly change the usual method of filming, are checked below.

L'Institut a microfilmé le meilleur exemplaire qu'il lui a été possible de se procurer. Les détails de cet exemplaire qui sont peut-être uniques du point de vue bibliographique, qui peuvent modifier une image reproduite, ou qui peuvent exiger une modification dans la méthode normale de filmage sont indiqués ci-dessous.

- | | |
|--|--|
| <input type="checkbox"/> Coloured covers/
Couvertures de couleur | <input type="checkbox"/> Coloured pages/
Pages de couleur |
| <input type="checkbox"/> Cover damaged/
Couverture endommagée | <input type="checkbox"/> Pages damaged/
Pages endommagées |
| <input type="checkbox"/> Covers restored and/or laminated/
Couverture restaurée et/ou pelliculée | <input type="checkbox"/> Pages restored and/or laminated/
Pages restaurées et/ou pelliculées |
| <input type="checkbox"/> Cover title missing/
Le titre de couverture manque | <input checked="" type="checkbox"/> Pages discoloured, stained or foxed/
Pages décolorées, tachetées ou piquées |
| <input type="checkbox"/> Coloured maps/
Cartes géographiques en couleur | <input type="checkbox"/> Pages detached/
Pages détachées |
| <input type="checkbox"/> Coloured ink (i.e. other than blue or black)/
Encre de couleur (i.e. autre que bleue ou noire) | <input type="checkbox"/> Showthrough/
Transparence |
| <input type="checkbox"/> Coloured plates and/or illustrations/
Planches et/ou illustrations en couleur | <input type="checkbox"/> Quality of print varies/
Qualité inégale de l'impression |
| <input type="checkbox"/> Bound with other material/
Relié avec d'autres documents | <input type="checkbox"/> Includes supplementary material/
Comprend du matériel supplémentaire |
| <input type="checkbox"/> Tight binding may cause shadows or distortion
along interior margin/
La reliure serrée peut causer de l'ombre ou de la
distorsion le long de la marge intérieure | <input type="checkbox"/> Only edition available/
Seule édition disponible |
| <input type="checkbox"/> Blank leaves added during restoration may
appear within the text. Whenever possible, these
have been omitted from filming/
Il se peut que certaines pages blanches ajoutées
lors d'une restauration apparaissent dans le texte,
mais, lorsque cela était possible, ces pages n'ont
pas été filmées. | <input type="checkbox"/> Pages wholly or partially obscured by errata
slips, tissues, etc., have been refilmed to
ensure the best possible image/
Les pages totalement ou partiellement
obscurcies par un feuillet d'errata, une pelure,
etc., ont été filmées à nouveau de façon à
obtenir la meilleure image possible. |
| <input type="checkbox"/> Additional comments:/
Commentaires supplémentaires: | |

[PRINTED EPHEMERA] 1 SHEET (VERSO BLANK)

This item is filmed at the reduction ratio checked below/
Ce document est filmé au taux de réduction indiqué ci-dessous.

10X	14X	18X	22X	26X	30X
<input type="checkbox"/>	<input type="checkbox"/>	<input checked="" type="checkbox"/>	<input type="checkbox"/>	<input type="checkbox"/>	<input type="checkbox"/>
12X	16X	20X	24X	28X	32X

The copy filmed here has been reproduced thanks to the generosity of:

Archives of Ontario
Toronto

The images appearing here are the best quality possible considering the condition and legibility of the original copy and in keeping with the filming contract specifications.

Original copies in printed paper covers are filmed beginning with the front cover and ending on the last page with a printed or illustrated impression, or the back cover when appropriate. All other original copies are filmed beginning on the first page with a printed or illustrated impression, and ending on the last page with a printed or illustrated impression.

The last recorded frame on each microfiche shall contain the symbol \rightarrow (meaning "CONTINUED"), or the symbol ∇ (meaning "END"), whichever applies.

Maps, plates, charts, etc., may be filmed at different reduction ratios. Those too large to be entirely included in one exposure are filmed beginning in the upper left hand corner, left to right and top to bottom, as many frames as required. The following diagrams illustrate the method:

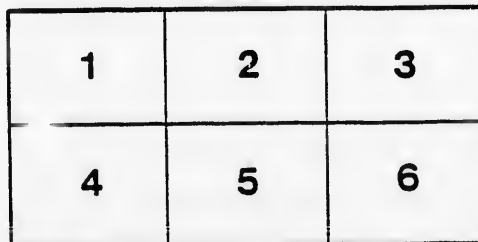
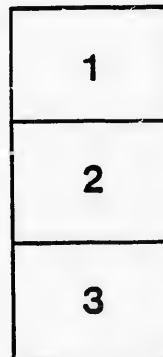

L'exemplaire filmé fut reproduit grâce à la générosité de:

Archives of Ontario
Toronto

Les images suivantes ont été reproduites avec le plus grand soin, compte tenu de la condition et de la netteté de l'exemplaire filmé, et en conformité avec les conditions du contrat de filmage.

Les exemplaires originaux dont la couverture en papier est imprimée sont filmés en commençant par le premier plat et en terminant soit par la dernière page qui comporte une empreinte d'impression ou d'illustration, soit par le second plat, selon le cas. Tous les autres exemplaires originaux sont filmés en commençant par la première page qui comporte une empreinte d'impression ou d'illustration et en terminant par la dernière page qui comporte une telle empreinte.

Un des symboles suivants apparaîtra sur la dernière image de chaque microfiche, selon le cas: le symbole \rightarrow signifie "A SUIVRE", le symbole ∇ signifie "FIN".

Les cartes, planches, tableaux, etc., peuvent être filmés à des taux de réduction différents. Lorsque le document est trop grand pour être reproduit en un seul cliché, il est filmé à partir de l'angle supérieur gauche, de gauche à droite, et de haut en bas, en prenant le nombre d'images nécessaire. Les diagrammes suivants illustrent la méthode.

ails
du
odifier
une
image

rrata
to

pelure,
n à



32X

LIST OF VOTE

For the Township of BURFORD, in the Electoral

LIST OF POST OFFICES, WITH THEIR RESPECTIVE

10 Princeton,
11 Thamesford.

33 Brantford,
44 Simcoe,

45 Paris,
46 Burford,

POLLING DISTRICT NO. 1

Comprising Lots 1 to 12, inclusive, in the 1st, 2nd,

Explanation of abbreviations in "Title" column: O owner; T tenant; F S farm

No.	Name in Full. (Surname first.)	Post Office.	Occupation.	Title.	Qualifying Property or Residence.	No.	Name
1	Aulsebrook, Thomas.....	46	Farmer.....	O	C pt e $\frac{1}{2}$ 4	88	Henders
2	Avey, Silas.....	33	"	O	W c of se $\frac{1}{4}$ 4	89	Henders
3	Archer, Thomas.....	54	"	T	SW pt 7	90	Halshea
4	Abrey, William.....	45	"	O	S pt 2	91	Knill, 7
5	Bailey, Alexander.....	54	"	T	W $\frac{1}{2}$ 8	92	Keen. S
6	Beamer, David.....	10	"	O	E $\frac{1}{2}$ 9	93	Knill, V
7	Bonney, Wellington A..	46	"	T	S $\frac{1}{2}$ 3	94	Knill, J
8	Bonney, William.....	46	"	O	NE $\frac{1}{2}$ 3	95	Lewis,
9	Barker, Frederick.....	53	"	O	NW pt 5	96	Lewis,
10	Barker, Edwin F.....	53	"	O	W pt 5	97	Lowe,
11	Beamer, Henry.....	10	"	O	W pt 9 ne cor 10	98	Laydon
12	Barker, William.....	10	"	T	E pt 10	99	Lawren
13	Barker, John.....	10	"	O	E pt 10	100	Lovett,
14	Barker, Thomas.....	54	"	T	E $\frac{1}{2}$ 8	101	Lovett,
15	Bailey, James.....	54	"	O	SE pt 6	102	Martin,
16	Bailey, William.....	54	"	O	W pt s $\frac{1}{2}$ 4	103	Mudge,
17	Bonney, William H.....	46	"	T	S $\frac{1}{2}$ 7	104	Moore
18	Brooks, Arthur.....	10	"	T	SE $\frac{1}{4}$ 10 11	105	McLeod
19	Brooks, William.....	10	"	O	Pt 11	106	Monett,
20	Brooks, Thomas.....	10	"	O	SE $\frac{1}{4}$ 10	107	Monett,
21	Brown, Alfred.....	46	"	O	Pts 4 5	108	Martin,
					Pt nw $\frac{1}{2}$ 5	109	Morey,
22	Berry, William.....	54	"	O	SE pt 5	110	McGuin
23	Bailey, Harrison.....	16	"	O	Pt 6	111	McAllis
24	Brooks, Lot.....	45	"	O	S $\frac{1}{2}$ 1	112	Morey,
25	Brooks, George.....	10	"	T	SE $\frac{1}{4}$ 10	113	Morey,
26	Brooks, Frederick.....	10	"	FS	Pt 11	114	Miller
27	Corrigan, Frederick.....	46	"	OS	N $\frac{1}{2}$ 5	115	McKay
28	Church, Charles.....	54	"	O	W $\frac{1}{2}$ 1	116	McGuff
29	Church, Seth.....	10	"	O	Pt 4	117	McGill.
30	Crawford, Abel.....	55	"	T	Pt 1	118	Nott, H
31	Crawford, Elmer.....	55	"	T	Pt 1	119	Oliver,
32	Crittenden, Edward.....	54	"	O	Pts $\frac{1}{4}$ 4	120	Perley,
33	Crittenden, John.....	54	"	O	NW $\frac{1}{4}$ 4	121	Parnell
34	Crittenden, Walter.....	54	"	T	NW $\frac{1}{4}$ 4	122	Parnell
35	Cassady, James.....	54	"	T	E $\frac{1}{2}$ 1	123	Pelton,
36	Cassady, Francis.....	54	"	T	E $\frac{1}{2}$ 1	124	Pelton,
37	Churchell, George.....	53	"	O	W pt 4	125	Parkhil
38	Crozier, Adam.....	10	"	O	W pt 12	126	Parkhil
39	Corrigan, Andrew.....	46	"	O	N $\frac{1}{2}$ 5	127	Pelton,
40	Dickie, James.....	10	"	O	W $\frac{1}{2}$ 10	128	Parnell
41	Daniels, Lawrence.....	10	"	O	E pt 11	129	Parnell
42	Disher, Ezra.....	46	"	O	Pt 5 s $\frac{1}{2}$ 6	130	Potruff,
43	Disher, Almond P.....	46	"	O	Pt 6	131	Paling,
44	Disher, Henry.....	46	"	O	Pt 5	132	Ridley,
45	Darnley, Thomas.....	46	"	O	SW $\frac{1}{4}$ 2	133	Rutherf
46	Darnley, Edgar.....	46	"	T	SW $\frac{1}{4}$ 2	134	Roderic
47	Doyle, Felix.....	46	"	T	Pt 5	135	Roderic
48	Darnley, John.....	46	"	T	Pt 2	136	Rush, V
49	Darnley, Wilson Henry..	46	"	O	Pt 1	137	Reading
50	Disher, Ed. H.....	46	"	OS	S $\frac{1}{2}$ 6	138	Reading
51	Disher, John.....	46	"	OS	S $\frac{1}{2}$ 6	139	Ramsay



VOTERS-1889.

ED, in the Electoral District of SOUTH OXFORD.

ICES, WITH THEIR REFERENCE NUMBERS.

45 Paris,
46 Burford,

53 Canning,
54 Falkland,

55 Mt. Vernon,
56 Ayr.

ING-DISTRICT No. 28

ve, in the 1st, 2nd, 3rd and 4th Concessions thereof.

wner ; T tenant ; F S farmer's son ; O S owner's son ; I income ; Oe occupant.

Property ence.	No.	Name in Full. (Surname first.)	Post Office.	Occupation.	Title.	Qualifying Property or Residence.
Con. 4	88	Henderson, Cyrus.....	54	Farmer.....	T Pt 5	Con 3
4	89	Henderson, William.....	46	"	T Pt 4	4
1	90	Halshead, El'as.....	54	"	T N pt 9	2
3	91	Knill, Thomas.....	54	"	T N 1/2 3	2
2	92	Keen, Stephen.....	10	"	T Pt 6	1
1	93	Knill, William.....	54	"	T Pt 2	1
3	94	Knill, John.....	46	"	O Pts 2 3 4	1
3	95	Lewis, William.....	54	"	O SW pt 7	1
1	96	Lewis, Darius.....	53	"	O E pt 6	1
1	97	Lowes, Robert.....	10	"	O S pt 9	2
r 10	1	98 Laydon, Daniel.....	54	"	O N pt 4	3
2	99	Lawrence, Isaac.....	46	"	O S 1/2 6	4
2	100	Lovett, Charles.....	45	"	O Pts 9 10 11	4
2	101	Lovett, Thomas.....	45	"	O Pts 9 10 11	4
2	102	Martin, Elam.....	10	"	O NW pt 7	1
4	103	Mudge, Chapman.....	13	"	O NW cor 5	3
3	104	Moore Alexander.....	55	"	O NE 1/4 9	4
3	105	McLeod, Lewis.....	53	"	O E 1/2 3	1
3	106	Monett, William.....	53	"	O Pt w 1/4 3	1
3	107	Monett, George.....	53	"	O Pt w 1/4 3	1
4	108	Martin, Joseph.....	10	"	O Pts 6 7	1
5	109	Morey, William.....	54	"	O SE pt 5	2
2	110	McGuin, James.....	10	"	O W 1/4 e 1/2 4	4
2	111	McAllister, Wellington...	45	"	O Pt se 1/4 11	4
3	112	Morey, James.....	54	"	O Pt 4	2
3	113	Morey, William.....	54	"	O Pt 5	2
3	114	Miller, Isaac.....	43	"	T Pt 9	4
4	115	McKay, Robert.....	20	"	O S 1/2 12	4
1	116	McGuffin, William.....	45	"	O Pt 4	4
2	117	McGill, Archibald.....	54	"	T Pt 1	2
4	118	Nott, Henry.....	10	"	T Pt 11	1
4	119	Oliver, Adam.....	46	"	O E 1/2 8	4
2	120	Perley, Alfred.....	44	"	O S 1/2 9	3
2	121	Parnell, George L.....	54	"	T S pt 1	1
2	122	Parnell, George H.....	54	"	O S pt 1	1
2	123	Pelton, Hamilton.....	54	"	O Pt 1	1
2	124	Pelton, Joshua.....	54	"	T Pt 1	1
1	125	Parkhill, Hugh.....	10	"	T E 1/2 12	2
2	126	Parkhill, Robert John.....	10	"	T E 1/2 12	2
4	127	Pelton, John.....	54	"	T Pts 6 7	3
1	128	Parnell, Lewis.....	46	"	O Lot 3	4
1	129	Parnell, Edward.....	46	"	O Lot 3	4
3	130	Potruff, Robert.....	45	"	O C pt sw 1/4 9	4
3	131	Paling, Edward.....	10	"	T Pt 12	3
3	132	Ridley, William.....	53	"	T E 1/2 3	1
4	133	Rutherford, William.....	46	"	FS Pt e 1/2 11	4
4	134	Roderick, William.....	33	"	O Pt 11	4
3	135	Roderick, James.....	33	"	O Pt 11	4
4	136	Rush, William H.....	46	"	T NW 1/4 3	3
4	137	Reading, Frederick.....	54	"	O Pt 4	3
3	138	Reading, William.....	54	"	O Pts 4 5	1
3	139	Ramsay, James.....	45	"	O Pts 1 2	2

45	Darnley, Thomas.....	46	"	O	SW 1 2	4	133	Rutherford
46	Darnley, Edgar.....	46	"	T	SW 1 2	4	134	Roderick
47	Doyle, Felix.....	46	"	T	Pt 5	3	135	Roderick
48	Darnley, John.....	46	"	T	Pt 2	4	136	Rush, Wi
49	Darnley, Wilson Henry...	46	"	O	Pt 1	4	137	Reading,
50	Disher, Ed. H.....	46	"	OS	S 1 6	3	138	Reading,
51	Disher, John.....	46	"	OS	S 1 6	3	139	Ramsay,
52	Defoe, John.....	46	"	T	Pt 7	1	140	Read, Ge
53	Day, Ira.....	46	"	O	S 1 e 1 5	3	141	Rutherford
54	Elvidge, William.....	10	"	T	W 1 10	1	142	Rutherford
55	Elms, Thomas.....	10	"	O	Lot 8	1	143	Showers,
56	Eaton, Charles.....	10	"	O	C pt 6	1	144	Smiley,
57	Eaton, Richard.....	53	"	O	Pt n w 6	2	145	Smiley, F
58	Eaton, Elam.....	53	"	O	SW cor 4	1	146	Stitt, Jar
					Pt nw 1 6	2	147	Skelly, I
59	Elvidge, Henry.....	46	"	O	NW 1 4	4	148	Sibbeck,
60	Elvidge, Charles.....	46	"	O	NW 1 4	4	149	Southwic
61	Elvidge, Thomas.....	46	"	O	NE 1 2	4	150	Showers,
62	Freeman, Manuel.....	10	"	O	W 1 10	2	151	Showers,
63	Freeman, Manuel C.....	10	"	O	W 1 10	2	152	Sibbeck,
64	Ferries, George.....	54	"	O	N 1 2 S 1 1	3	153	Sibbeck,
65	Force, William H.....	10	"	O	Pt 10 12	4	154	Sibbeck,
66	Farrell, William.....	46	"	T	S 1 9	3	155	S'bbeck,
67	Force, James.....	10	"	O	NW pt 12	2	156	Scofield,
68	Force, Thomas.....	10	"	O	Pt n 1 12	4	157	Snowball
69	Footit, Charles H.....	54	"	T	W 1 1	3	158	Sibbeck,
70	Farrell, Thomas.....	46	"	T	SW 1 9	3	159	Sibbeck,
71	Gow, George.....	10	"	T	N 1 11	3	160	Sibbeck,
72	Gurney, Charles.....	45	"	O	Pt se 1 10	4	161	Smith, G
73	Hersee, William.....	10	Gentleman.....	O	N 1 11	3	162	Snowdom
74	Hunt, James.....	46	Farmer.....	O	NE 1 6	4	163	Telfur, J
75	Harris, John H.....	53	"	O	E 1 2 w 1 3	1	164	Todd, Ge
76	Harris, Henry.....	53	"	O	E 1 2 w 1 3	1	165	Thorne,
77	Hess, Alfred.....	53	"	O	E pt 4	1	166	Ticknell,
78	Hewitt, Lebbeus B.....	10	"	O	Lot 11	2	167	Tune, W
79	Hewitt, George B.....	10	"	T	Lot 11	2	168	Thomas,
80	Hess, Ambrose.....	54	"	O	N pt 6	2	169	Vanevere
81	Hess, James.....	54	"	O	S 1 7	2	170	Vanevere
					NW 1 6	3	171	Vanevere
82	Hess, Jacob.....	54	"	O	N 1 7	2	172	Vowels,
83	Howell, George M.....	10	"	O	S pt n 1 12	4	173	Vanevery
84	Harris, John W.....	53	"	O	Pt n 1 3	1	174	Wright,
85	Huson, Albert.....	45	"	O	N 1 3	2	175	White, D
86	Hayward, Richard.....	46	"	T	N pt 3	5	176	White, H
87	Hunt, Arthur B.....	10	"	T	N 1 17	2		

I, _____ the undersi

of _____ page is a true copy of the List of Voters for the Polling

Electoral District of _____ as finally revised fo

Dated at _____ 18

4	133	Rutherford, William.....	46	"	O	Pt 11	4
4	134	Roderick, William.....	33	"	O	Pt 11	4
3	135	Roderick, James.....	33	"	O	Pt 11	4
4	136	Rush, William H.....	46	"	T	NW $\frac{1}{4}$ 3	3
4	137	Reading, Frederick.....	54	"	O	Pt 4	3
3	138	Reading, William.....	54	"	O	Pts 4 5	1
3	139	Ramsay, James.....	45	"	O	Pts 1 2	2
1	140	Read, George.....	10	"	O	Pt 12	3
3	141	Rutherford, James.....	46	"	T	Pts 8 9	4
1	142	Rutherford, William.....	46	"	O	Pts 8 9	4
1	143	Showers, William.....	54	"	O	W $\frac{1}{2}$ 5	2
1	144	Smiley, James.....	10	"	O	W pt 11	1
2	145	Smiley, Robertson.....	10	"	O	W pt 11	1
1	146	Stitt, James.....	10	"	O	Pt e $\frac{1}{2}$ 10	1
2	147	Skelly, Patrick.....	45	"	O	S $\frac{1}{2}$ sw $\frac{1}{4}$ 1	2
4	148	Sibbeck, George F.....	54	"	O	E $\frac{1}{2}$ 2	2
4	149	Southwick, Elgin.....	46	Carpenter.....	O	S $\frac{1}{2}$ e $\frac{1}{2}$ w $\frac{1}{4}$ 4	3
4	150	Showers, Matthew.....	10	Farmer.....	O	SW $\frac{1}{4}$ 5	1
2	151	Showers, Fillmore.....	10	"	O	NE $\frac{1}{4}$ 5	2
2	152	Sibbeck, William.....	10	"	T	NE $\frac{1}{4}$ 8	3
3	153	Sibbeck, Jacob.....	54	"	T	SW $\frac{1}{4}$ 3	3
4	154	Sibbeck, James.....	54	"	T	Pt 8	3
3	155	Sibbeck, William.....	54	"	O	Pt n $\frac{1}{4}$ 5	3
2	156	Scofield, Thomas.....	45	"	O	C pt 7	3
4	157	Snowball, Samuel.....	10	"	T	Pt 6	1
3	158	Sibbeck, Charles.....	54	"	T	Pt 8	3
3	159	Sibbeck, George.....	54	"	O	N $\frac{1}{2}$ 10	3
3	160	Sibbeck, Charles.....	54	"	O	N $\frac{1}{2}$ 10	3
4	161	Smith, George E.....	45	Blacksmith.....	O	Pt 1	1
3	162	Snowdon, George.....	45	Farmer.....	O	Pt 9	2
4	163	Telfur, John.....	46	"	T	SW pt 5	4
1	164	Todd, George.....	46	"	O	Pt 4	3
1	165	Thorne, Reuben.....	10	"	O	E $\frac{1}{2}$ 12	1
1	166	Ticknell, John.....	54	"	O	Pt 2	2
2	167	Tune, William.....	10	"	T	W pt sw $\frac{1}{4}$ 11	3
2	168	Thomas, Stephen.....	46	"	O	Pt 5	3
2	169	Vaneverey, Joseph.....	10	"	FS	NE $\frac{1}{4}$ 11	4
2	170	Vaneverey, William.....	10	"	FS	Pt se $\frac{1}{4}$ 10	4
3	171	Vaneverey, James.....	10	"	O	Pts 10 11	4
2	172	Vowels, William.....	54	"	O	Pt 5	2
4	173	Vanevery, Andrew.....	10	"	OS	Pt 10	4
1	174	Wright, James.....	46	"	T	E $\frac{1}{2}$ 8	4
2	175	White, David.....	45	"	O	W pt sw $\frac{1}{4}$ 4	4
5	176	White, Henry.....	54	Butcher.....	O	E pt 1	1
2							

.....the undersigned.....

.....do hereby certify that the foregoing list, consisting

Voters for the Polling District Number.....in the

.....as finally revised for the year 1889, under "The Electoral Franchise Act."

