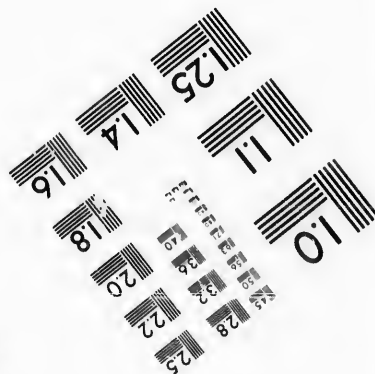
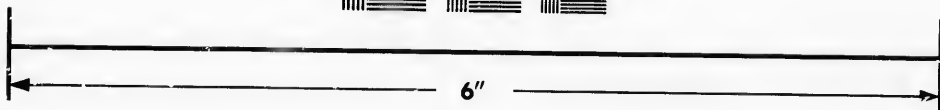
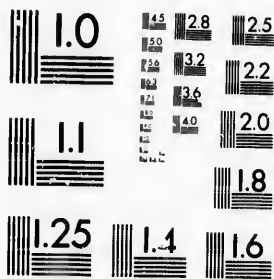

**IMAGE EVALUATION
TEST TARGET (MT-3)**



**Photographic
Sciences
Corporation**

23 WEST MAIN STREET
WEBSTER, N.Y. 14580
(716) 572-4503

**CIHM/ICMH
Microfiche
Series.**

**CIHM/ICMH
Collection de
microfiches.**



Canadian Institute for Historical Microreproductions / Institut canadien de microreproductions historiques

© 1986

Technical and Bibliographic Notes/Notes techniques et bibliographiques

The Institute has attempted to obtain the best original copy available for filming. Features of this copy which may be bibliographically unique, which may alter any of the images in the reproduction, or which may significantly change the usual method of filming, are checked below.

L'institut a microfilmé le meilleur exemplaire qu'il lui a été possible de se procurer. Les détails de cet exemplaire qui sont peut-être uniques du point de vue bibliographique, qui peuvent modifier une image reproduite, ou qui peuvent exiger une modification dans la méthode normale de filmage sont indiqués ci-dessous.

- | | |
|--|--|
| <input type="checkbox"/> Coloured covers/
Couverture de couleur | <input type="checkbox"/> Coloured pages/
Pages de couleur |
| <input type="checkbox"/> Covers damaged/
Couverture endommagée | <input type="checkbox"/> Pages damaged/
Pages endommagées |
| <input type="checkbox"/> Covers restored and/or laminated/
Couverture restaurée et/ou pelliculée | <input type="checkbox"/> Pages restored and/or laminated/
Pages restaurées et/ou pelliculées |
| <input type="checkbox"/> Cover title missing/
Le titre de couverture manque | <input checked="" type="checkbox"/> Pages discoloured, stained or foxed/
Pages décolorées, tachetées ou piquées |
| <input type="checkbox"/> Coloured maps
Cartes géographiques en couleur | <input checked="" type="checkbox"/> Pages detached/
Pages détachées |
| <input type="checkbox"/> Coloured ink (i.e. other than blue or black)/
Encre de couleur (i.e. autre que bleue ou noire) | <input checked="" type="checkbox"/> Showthrough/
Transparence |
| <input type="checkbox"/> Coloured plates and/or illustrations/
Planches et/ou illustrations en couleur | <input type="checkbox"/> Quality of print varies/
Qualité inégale de l'impression |
| <input type="checkbox"/> Bound with other material/
Relié avec d'autres documents | <input type="checkbox"/> Includes supplementary material/
Comprend du matériel supplémentaire |
| <input type="checkbox"/> Tight binding may cause shadows or distortion
along interior margin/
La reliure serrée peut causer de l'ombre ou de la
distorsion le long de la marge intérieure | <input type="checkbox"/> Only edition available/
Seule édition disponible |
| <input type="checkbox"/> Blank leaves added during restoration may
appear within the text. Whenever possible, these
have been omitted from filming/
Il se peut que certaines pages blanches ajoutées
lors d'une restauration apparaissent dans le texte,
mais, lorsque cela était possible, ces pages n'ont
pas été filmées. | <input type="checkbox"/> Pages wholly or partially obscured by errata
slips, tissues, etc., have been refilmed to
ensure the best possible image/
Les pages totalement ou partiellement
obscurcies par un feuillet d'errata, une pelure,
etc., ont été filmées à nouveau de façon à
obtenir la meilleure image possible. |
| <input type="checkbox"/> Additional comments:/
Commentaires supplémentaires: | |

This item is filmed at the reduction ratio checked below/
Ce document est filmé au taux de réduction indiqué ci-dessous.

10X	14X	18X	22X	26X	30X
<input type="checkbox"/>	<input type="checkbox"/>	<input type="checkbox"/>	<input checked="" type="checkbox"/>	<input type="checkbox"/>	<input type="checkbox"/>
12X	16X	20X	24X	28X	32X

re
détails
es du
modifier
er une
filmage

The copy filmed here has been reproduced thanks to the generosity of:

Législature du Québec
Québec

The images appearing here are the best quality possible considering the condition and legibility of the original copy and in keeping with the filming contract specifications.

Original copies in printed paper covers are filmed beginning with the front cover and ending on the last page with a printed or illustrated impression, or the back cover when appropriate. All other original copies are filmed beginning on the first page with a printed or illustrated impression, and ending on the last page with a printed or illustrated impression.

The last recorded frame on each microfiche shall contain the symbol \rightarrow (meaning "CONTINUED"), or the symbol ∇ (meaning "END"), whichever applies.

Maps, plates, charts, etc., may be filmed at different reduction ratios. Those too large to be entirely included in one exposure are filmed beginning in the upper left hand corner, left to right and top to bottom, as many frames as required. The following diagrams illustrate the method:

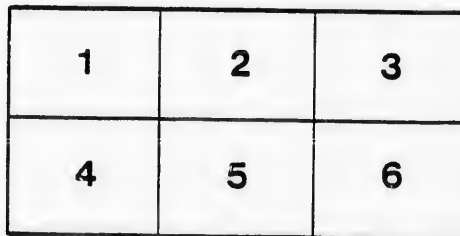
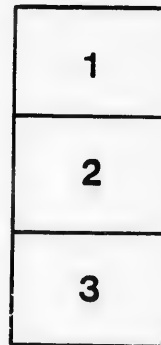

L'exemplaire filmé fut reproduit grâce à la générosité de:

Législature du Québec
Québec

Les images suivantes ont été reproduites avec le plus grand soin, compte tenu de la condition et de la netteté de l'exemplaire filmé, et en conformité avec les conditions du contrat de filmage.

Les exemplaires originaux dont la couverture en papier est imprimée sont filmés en commençant par le premier plat et en terminant soit par la dernière page qui comporte une empreinte d'impression ou d'illustration, soit par le second plat, selon le cas. Tous les autres exemplaires originaux sont filmés en commençant par la première page qui comporte une empreinte d'impression ou d'illustration et en terminant par la dernière page qui comporte une telle empreinte.

Un des symboles suivants apparaîtra sur la dernière image de chaque microfiche, selon le cas: le symbole \rightarrow signifie "A SUIVRE", le symbole ∇ signifie "FIN".

Les cartes, planches, tableaux, etc., peuvent être filmés à des taux de réduction différents. Lorsque le document est trop grand pour être reproduit en un seul cliché, il est filmé à partir de l'angle supérieur gauche, de gauche à droite, et de haut en bas, en prenant le nombre d'images nécessaire. Les diagrammes suivants illustrent la méthode.

errata
to

pelure,
n à

32X

Pierre J. O. Chauveau ~~Esq~~ *Esq*
M.S.

STATEMENT

BY THE

15

Board of Trustees

OF THE

UNIVERSITY

OF

QUEEN'S COLLEGE, KINGSTON,

OF THEIR

REASONS FOR RESOLVING TO CARRY ON

THAT

INSTITUTION,

IN CONFORMITY WITH ITS ROYAL CHARTER.

Montreal:

PRINTED BY LOVELL & GIBSON, ST. NICHOLAS STREET.

1850.

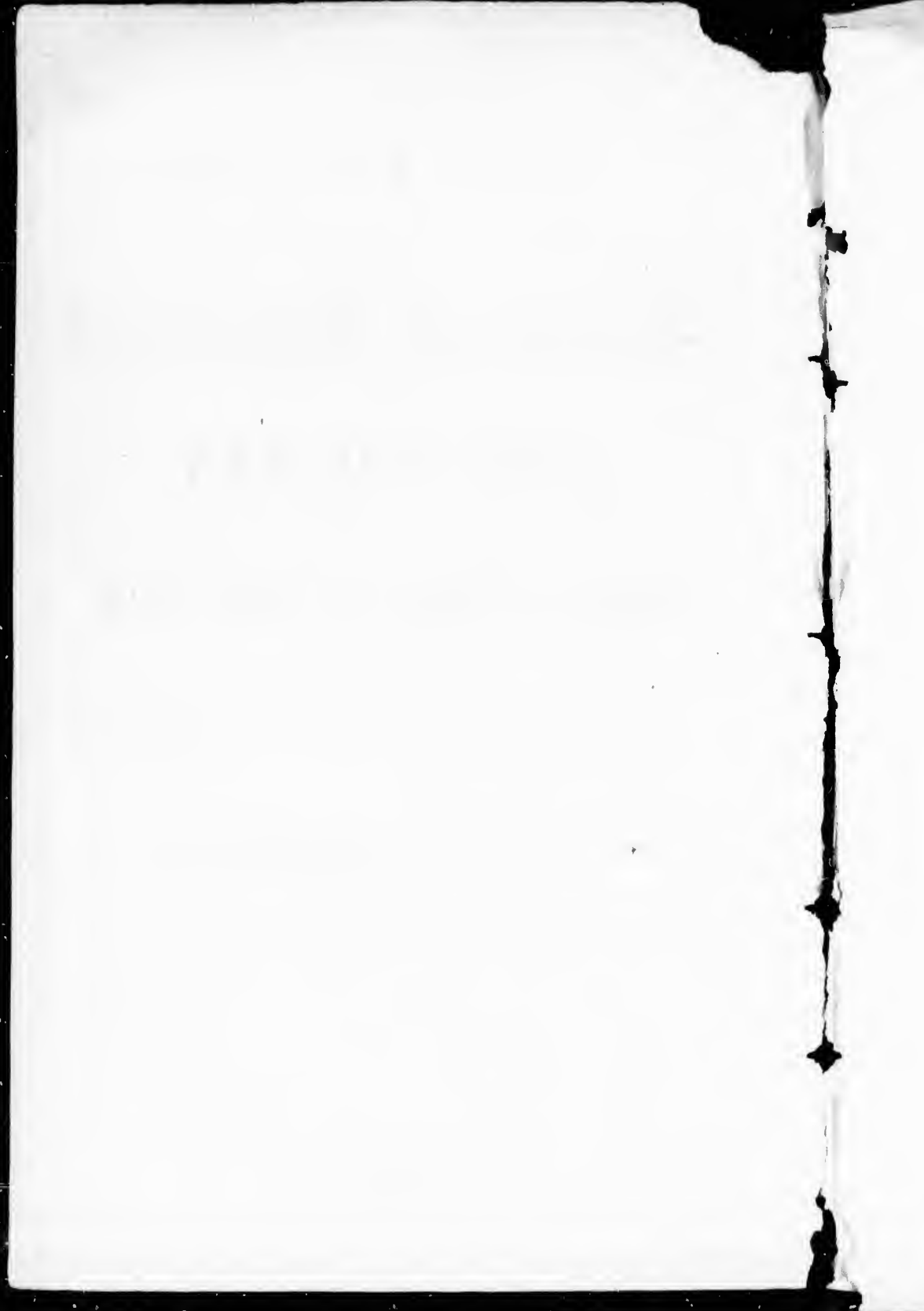

STATEMENT

OF THE

Board of Trustees of Queen's College.

At a meeting of the Board of Trustees of the University of Queen's College, Kingston, held on the fifth day of March, 1850, the following Extract from the Records of the Commission of Synod of the Presbyterian Church of Canada, in connexion with the Church of Scotland, was read:

"At Kingston, and within St. Andrew's Church there: the eleventh day of October, one thousand eight hundred and forty nine years."

"The which day the Commission of the Synod of the Presbyterian Church of Canada, in connection with the Church of Scotland, met, and was constituted with prayer."

(*Inter alia.*)

"The Commission had read the Minutes of last Synod, referring to them a Paper transmitted to the Synod by the Trustees of Queen's College, anent the best course to be pursued in regard to the College; and the said Paper was read.—After lengthened consideration of this matter, the Commission appointed Dr. Machar and Professor Romanes to draw up, for general circulation, through the Church, a Paper containing a full statement of the reasons which have induced the Board of Trustees of Queen's College to resolve that they shall use their utmost exertions to carry on that Institution in conformity with its own Charter, and to lay the same before the next meeting of Commission; and the Commission also recommended that this paper should contain a statement of the Financial affairs of the College. The Commission further recommended that Principal Liddell, as soon as convenient after his arrival, should visit all the Congregations within the bounds

of the Synod, to explain the course of proceedings which the Board of Trustees have deemed it proper to pursue, and to set forth the duty of such parents as have the means, to give a Collegiate education to their sons.—And further, the Commission recommended that Presbyteries should co-operate with the Trustees of Queen's College in the exertions they may make to obtain subscriptions and collections in aid of the College Funds."

"Extracted from the Records of the Commission of the Presbyterian Church of Canada, in connection with the Church of Scotland, by

(Signed,) "ANDREW BELL,
"Synod Clerk."

The Committee appointed by the Commission of Synod to prepare a Statement in terms of the foregoing extract, laid before the Board of Trustees the statement which they had prepared, and informed the Board that, owing to the discharge of their official duties in the College occupying so great a portion of their time, they had not been able to prepare the document in time to be laid before the last meeting of the Commission of Synod.

The Statement was then read and approved, and the Committee were requested to transmit the same forthwith to the office of the "*Presbyterian*" for publication, and to take such other steps as may be deemed necessary to give it the widest circulation.

STATEMENT.

The Trustees of the University of Queen's College, having resolved to carry on the Institution in conformity with its Royal Charter, irrespectively of the University Act passed last session of the Provincial Parliament, think it proper to present to the people of this country the reasons which induced them to come to this resolution.

It must be premised that the Act lately passed is not only entirely different from, but, in all essential respects, quite opposite to the measure brought forward, some years ago, by the Government of this Province. The one recognised religion as the proper foundation and attendant of education; the other aims at their total separation. The one provided for the incorporation of the several colleges as integral parts of the University, and for a participation, by Queen's College, in the public endowment; the other gives but a mere shadow of representation to the several colleges that may agree to the measure, and no share whatever of the endowment.

Although the Trustees of Queen's College, anxious to promote a peaceable settlement of the question, would have agreed to the plan of union proposed some years ago, notwithstanding several serious objections to which such a plan is liable, yet, from the entirely different character of the new measure,—the apparent impossibility of procuring a union of colleges on Christian or equitable principles, and the rapid increase in the population of the country calling for additional seats of learning, they have, on mature consideration of the subject, come to the conclusion to maintain Queen's College, not only for instruction in Theology, but

for all the purposes for which it was established.

The objections to the new University Act, and the reasons for maintaining Queen's College according to its Royal Charter, may be comprised under the following heads:

1. The irreligious character of the Act referred to. Not only is the teaching of Theology prohibited in the University of Toronto, but all forms of Divine Worship, all public prayer, every thing that can remind either professors or students of God, and the duties we owe to him,—of our responsibility and obligations, is rigidly and peremptorily excluded. And as no test whatever is required of the professors, not even belief in the existence of God, there is nothing in the Act to prevent infidels, atheists, or persons holding the most dangerous and pernicious principles, from being entrusted with the instruction of youth at that time of life when evil impressions are most likely to be made upon their minds.

2. Another objection is, that while the Act thus banishes the very semblance of religion from the University, it makes no improvement, and no provision for improvement, on the existing system of literary and scientific instruction. It leaves entirely unreformed what chiefly stood in need of reformation. It leaves the management nearly in the same hands as formerly. There is indeed a show of alteration by the addition of several members to the governing body, but all who are acquainted with such subjects, will at once perceive, that in all practical and essential respects, the management will be the same as before.

3. The Act is liable to this further

objection, that even although it made the best provision for the efficiency of the University, yet the confining of all the means of University education to one place and one set of teachers, will of itself very much impair that efficiency. In education, more than in any other subject, a wholesome rivalry, a generous competition, is of paramount importance; in this department the deadening effects of monopoly are more apparent than in any other. And if such a system would be at once condemned, if attempted to be applied to ordinary trade or commerce, what reason can be assigned for applying it to a subject of such immensely higher importance as the education of our youth.

To confine to one particular *place* the means of a higher education, appears no less injudicious and impolitic, than unjust. A country of such immense extent, and increasing so rapidly in population, most assuredly requires more than one University. To require all the youth of the Province to travel to Toronto to obtain education, is, in fact, to pass sentence of exclusion against the greater part of them. Even in countries of far less extent, it is found indispensable to establish Universities in many different localities: as, for example, in Scotland, where four Universities have long existed, and are all fully attended. Already the population of this country is equal to that of Scotland when her four Universities were established, and we cannot doubt that Canada will, at no very distant day, number a population far exceeding that which Scotland even now contains.

4. There is every reason to fear that, if Queen's College were to cease operations as to its literary and philosophical department, the progress of nearly all those young men, who are now studying with a view to the Ministry, would be stopped. Of these there are now nearly twenty, in different stages of advance-

ment. Many of them, from different causes, could not attend at Toronto. At Queen's College every possible exertion is made to render attendance as cheap as possible to students for the Presbyterian Church. They are entirely exempted from class fees, not only at the Divinity classes, but from the very commencement of their college course; and the boarding establishment, while possessing every needful comfort, is conducted with such strict economy, that the expenses of the students per session amount only to a very moderate sum. The time of attendance is so arranged as to permit young men to teach, or be otherwise employed, during the summer. None of these advantages could be expected by them at the University of Toronto; the full amount of fees and dues would be exacted; they would have to board themselves in as expensive a manner as other students; and the times of attendance are such as to prevent any other occupation; so that none could attend but those who possess independent means, or whose friends are able to maintain them during the whole college course. Besides all this, the bursaries, now pretty numerous, granted by individuals or bodies interested in the welfare of the Presbyterian Church, would, in many cases, not be given to students attending an Institution like the University of Toronto, in which these individuals or bodies might not place any confidence.

5. The number of students at Queen's College, and the almost certain probability of further increase, ought to induce us to maintain it. After the Secession in 1844, only ten students attended—the number now is thirty five, and the number anticipated next Session is fifty. The increase in the Preparatory School, which may be safely regarded as an indication of the future increase of the College, is most encourag-

ing. In 1846, when the school re-opened there were but six scholaas. The number now attending is fifty, nearly all engaged in such studies as will fit them for College; and from this source alone a constant annual influx of well prepared students may be expected. The fact that we can now point to upwards of eighty, and probably next Session to one hundred, of the youth of this Province, enjoying the benefits of a superior education, in connexion with Queen's College, must undoubtedly tend to give the Institution very strong claims on the assistance of the Legislature, and the countenance of the community generally.

6. The Roman Catholic Church has made Kingston the principal seat of their educational operations in Upper Canada, for which purpose it is admirably fitted by its central situation, and the easy access to it from all parts of the Province. Should Queen's College be given up, as a Literary Institution, there would be no Protestant College in the whole vast distance from Montreal to Cobourg; and thus the whole of the superior education of those large sections of country, of which Kingston is the natural capital, would be made over to a Roman Catholic Seminary.

7. The manner in which the new measure has been received by the country gives no hopes of its ultimate success. All the most numerous and influential denominations have declared themselves most decidedly opposed to its principle. The adherents of the Church of Scotland, especially, look upon it with suspicion and dislike. Indeed, a measure so utterly opposed to Christianity, and so repugnant to the principles and practice of Presbyterianism, could never be expected to secure their confidence. The Church of Scotland has always held that education, from its lowest to its highest stage, ought to be founded on religion, upon

which all the real prosperity of individuals and nations depends. And there is reason to believe, that not only the members of that Church, but many parents who belong to other denominations, will prefer sending their children to Queen's College, rather than to one where every vestige of religion is proscribed, and is studiously and purposely rejected.

The Royal Charter granted to King's College, and the endowments therewith connected, having been given expressly "for the instruction of youth in the principles of the Christian Religion," as well as in Arts and Faculties, it is held by many, whose opinions are entitled to attention, that the endowment cannot be LEGALLY or CONSTITUTIONALLY diverted from that purpose, such a change not being an amendment, but a subversion of the Charter. But leaving this to be determined by more competent authority, *our duty is clear.* Whatever other Protestant denominations may see it proper to do in the present crisis, it seems to be the imperative duty of the Trustees of Queen's College and of the Ministers and members of the Presbyterian Church in this land, to maintain, to the utmost of their ability, an Institution so important to the Church and to the whole country, and to extend, in every possible way, its means of usefulness, that so there may be in this great Province at least one University where Literary and Scientific Instruction shall be combined with Religion; where the Divine blessing is daily implored upon the labors of Professors and Students; and where Divine Truth is revered as the best and highest object of contemplation for the human mind, and the surest guide in the conduct of life.

In regard to the financial affairs of the College the Trustees are happy to be able to state, that by the exercise of the strictest economy in all departments, they have avoided making any encroachment on the capital funds. A full statement of the income and expenditure will be laid before next meeting of Synod. It may be proper to observe, that, on account of the increase that may be expected in the number of Students, it will

be necessary, at no distant period, to erect a building of a more spacious and commodious kind than has hitherto been occupied; and as it would be highly imprudent to appropriate any part of the invested capital for this purpose, it is in contemplation to make an early appeal to the friends of the Institution, to raise, by subscription, a fund for the erection of suitable College Buildings.

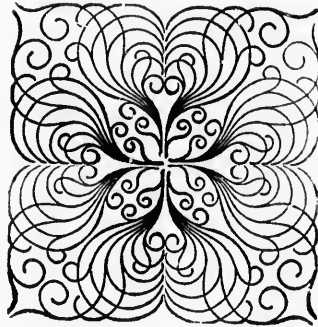

Montreal :

PRINTED BY LOVELL & GIBSON,

ST. NICHOLAS STREET.

