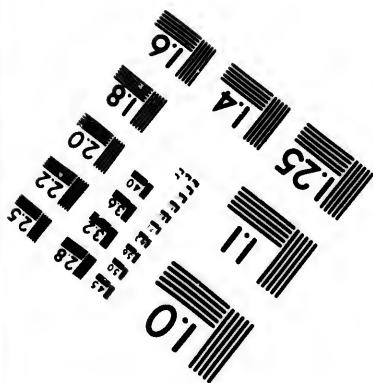
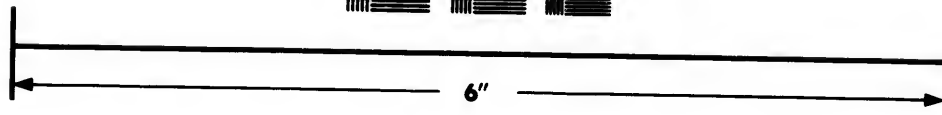
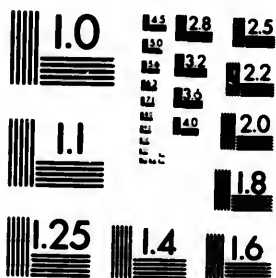

**IMAGE EVALUATION  
TEST TARGET (MT-3)**



**Photographic  
Sciences  
Corporation**

23 WEST MAIN STREET  
WEUJSTER, N.Y. 14580  
(716) 872-4503

**CIHM/ICMH  
Microfiche  
Series.**

**CIHM/ICMH  
Collection de  
microfiches.**



**Canadian Institute for Historical Microreproductions / Institut canadien de microreproductions historiques**

**© 1982**

**Technical and Bibliographic Notes/Notes techniques et bibliographiques**

The Institute has attempted to obtain the best original copy available for filming. Features of this copy which may be bibliographically unique, which may alter any of the images in the reproduction, or which may significantly change the usual method of filming, are checked below.

L'Institut a microfilmé le meilleur exemplaire qu'il lui a été possible de se procurer. Les détails de cet exemplaire qui sont peut-être uniques du point de vue bibliographique, qui peuvent modifier une image reproduite, ou qui peuvent exiger une modification dans la méthode normale de filmage sont indiqués ci-dessous.

- Coloured covers/  
Couverture de couleur
- Covers damaged/  
Couverture endommagée
- Covers restored and/or laminated/  
Couverture restaurée et/ou pelliculée
- Cover title missing/  
Le titre de couverture manque
- Coloured maps/  
Cartes géographiques en couleur
- Coloured ink (i.e. other than blue or black)/  
Encre de couleur (i.e. autre que bleue ou noire)
- Coloured plates and/or illustrations/  
Planches et/ou illustrations en couleur
- Bound with other material/  
Relié avec d'autres documents
- Tight binding may cause shadows or distortion along interior margin/  
La reliure serrée peut causer de l'ombre ou de la distorsion le long de la marge intérieure
- Blank leaves added during restoration may appear within the text. Whenever possible, these have been omitted from filming/  
Il se peut que certaines pages blanches ajoutées lors d'une restauration apparaissent dans le texte, mais, lorsque cela était possible, ces pages n'ont pas été filmées.
- Additional comments:/  
Commentaires supplémentaires:

- Coloured pages/  
Pages de couleur
- Pages damaged/  
Pages endommagées
- Pages restored and/or laminated/  
Pages restaurées et/ou pelliculées
- Pages discoloured, stained or foxed/  
Pages décolorées, tachetées ou piquées
- Pages detached/  
Pages détachées
- Showthrough/  
Transparence
- Quality of print varies/  
Qualité inégale de l'impression
- Includes supplementary material/  
Comprend du matériel supplémentaire
- Only edition available/  
Seule édition disponible
- Pages wholly or partially obscured by errata slips, tissues, etc., have been refilmed to ensure the best possible image/  
Les pages totalement ou partiellement obscurcies par un feuillet d'errata, une pelure, etc., ont été filmées à nouveau de façon à obtenir la meilleure image possible.

This item is filmed at the reduction ratio checked below/  
Ce document est filmé au taux de réduction indiqué ci-dessous.

|                                     |                          |                          |                          |                          |                          |
|-------------------------------------|--------------------------|--------------------------|--------------------------|--------------------------|--------------------------|
| 10X                                 | 14X                      | 18X                      | 22X                      | 26X                      | 30X                      |
| <input checked="" type="checkbox"/> | <input type="checkbox"/> | <input type="checkbox"/> | <input type="checkbox"/> | <input type="checkbox"/> | <input type="checkbox"/> |
| 12X                                 | 16X                      | 20X                      | 24X                      | 28X                      | 32X                      |

The copy filmed here has been reproduced thanks to the generosity of:

Library Division  
Provincial Archives of British Columbia

The images appearing here are the best quality possible considering the condition and legibility of the original copy and in keeping with the filming contract specifications.

Original copies in printed paper covers are filmed beginning with the front cover and ending on the last page with a printed or illustrated impression, or the back cover when appropriate. All other original copies are filmed beginning on the first page with a printed or illustrated impression, and ending on the last page with a printed or illustrated impression.

The last recorded frame on each microfiche shall contain the symbol → (meaning "CONTINUED"), or the symbol ▼ (meaning "END"), whichever applies.

Maps, plates, charts, etc., may be filmed at different reduction ratios. Those too large to be entirely included in one exposure are filmed beginning in the upper left hand corner, left to right and top to bottom, as many frames as required. The following diagrams illustrate the method:

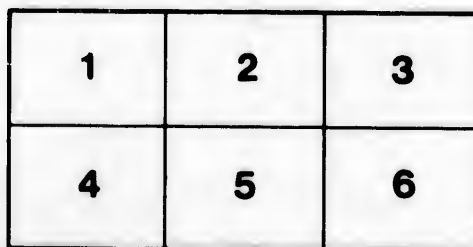
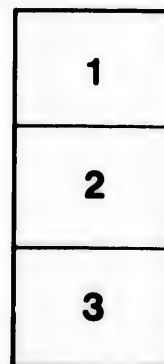

L'exemplaire filmé fut reproduit grâce à la générosité de:

Library Division  
Provincial Archives of British Columbia

Les images suivantes ont été reproduites avec le plus grand soin, compte tenu de la condition et de la netteté de l'exemplaire filmé, et en conformité avec les conditions du contrat de filmage.

Les exemplaires originaux dont la couverture en papier est imprimée sont filmés en commençant par le premier plat et en terminant soit par la dernière page qui comporte une empreinte d'impression ou d'illustration, soit par le second plat, selon le cas. Tous les autres exemplaires originaux sont filmés en commençant par la première page qui comporte une empreinte d'impression ou d'illustration et en terminant par la dernière page qui comporte une telle empreinte.

Un des symboles suivants apparaîtra sur la dernière image de chaque microfiche, selon le cas: le symbole → signifie "A SUIVRE", le symbole ▼ signifie "FIN".

Les cartes, planches, tableaux, etc., peuvent être filmés à des taux de réduction différents. Lorsque le document est trop grand pour être reproduit en un seul cliché, il est filmé à partir de l'angle supérieur gauche, de gauche à droite, et de haut en bas, en prenant le nombre d'images nécessaire. Les diagrammes suivants illustrent la méthode.

tails  
du  
odifier  
une  
mage

rrate  
o

elure,  
n à

32X

NWp  
971.947  
v661a

**OFFICIAL RACE CARD.**



**The Victoria Hunt Club**



**STEEPLCHASES**



**Saturday, April the 23rd, 1898,**

—AT—

**COLWOOD PARK.**



**Stewards :**

Major Dupont.      Major Trotter, R. M. A.      G. A. Kirk, Esq.

**Starter :**

G. Parsons, Esq.

**Judge :**

J. F. Sugrue, Esq.

**Clerk of the Course and Scales :**

G. A. Kirk, Esq.

---

This Meeting will be regulated by the National Hunt Rules of Racing as far as possible.

**PROVINCIAL ARCHIVES OF B. C.**

1st RACE—2.30.

THE HUNT CUP

A STEEPLECHASE for horses, the *bona fide* property at the time of entry of members of the Victoria Hunt Club. Any member of the club entitled to ride. Weight, 180 pounds. Distance, about 2½ miles.

This cup must be won twice by the same horse to become the absolute property of any member.

Rider.

- |  |                  |
|--|------------------|
| 1—Mr. W. George's br. g. "JACK POT,"<br>aged. <i>Green, white sleeves and cap...</i>                             | Owner            |
| 2—Messrs. Wrigley & Fox's black gelding<br>"LIGHTFOOT," 6 years. <i>Yellow,<br/>black sash, yellow cap....</i>   | Mr. Fox          |
| 3—Mr. J. D. Pemberton's b. g. "SIR<br>BEVYS," 5 years. <i>Nile green, cream<br/>sleeves, Nile green cap.....</i> | Owner            |
| 4—Miss Dunsmuir's br. m. "VANDA,"<br>aged. <i>Heliotrope.....</i>  | Mr. H. E. Newton |
| 5—Mr. G. A. Kirk's bl. m. "BLACK<br>BESS," aged. <i>Primrose, cerise collar,<br/>cuffs and cap.....</i>          | Owner            |

2nd RACE—3.15.

"THE LADIES CUP"

A STEEPLECHASE for horses, the *bona fide* property at the time of entry of members of the Victoria Hunt Club. Any member of the club entitled to ride. Weight, 154 pounds. Distance, about 2½ miles.

This cup must be won twice in succession by the same horse to become the absolute property of any member, the winner of the previous race for this cup to carry a 7-pounds penalty.

Rider.

- |   |                  |
|---|------------------|
| 1—Mr. W. George's ch. m. "MOLLY,"<br>aged. <i>Green, white sleeves and cap...</i>                                   | Owner            |
| 2— <del>Sgt.</del> Elliott's bl. m. "DOLLY,".....   | Dr. Bell         |
| 3—Mr. J. D. Pemberton's ch. g. "STAR-<br>LIGHT," 5 years. <i>Nile green, cream<br/>sleeves, Nile green cap.....</i> | Owner            |
| 4—Mr. A. E. McPhillips' chestnut gelding<br>"CRUISER," aged. <i>Yellow, black<br/>cap.....</i>                      | Mr. H. E. Newton |
| 5—Messrs. Wrigley & Fox's black gelding<br>"LIGHTFOOT," aged. <i>Yellow, black<br/>sash, yellow cap. ....</i>       | Mr. Fox          |

### 3rd RACE—4.00. "THE COLWOOD PLATE"

A STEEPLECHASE for ponies 14.2 hands high and under, the *bona fide* property at the time of entry of members of the Victoria Hunt Club. Any member of the club entitled to ride. Weight, catchweights. Distance, about 2 miles.

- |   |                     |       |
|---|---------------------|-------|
|   | <i>Rider.</i>       |       |
| 1—Mr. G. Parson's b. g. "SATAN," aged.                                    |                     |       |
| <i>White, blue girdle, white cap . . . . .</i>                            |                     | Owner |
| 2—Miss M. Drake's b. g. "DAN," aged.                                      |                     |       |
| <i>Nile green, cream sleeves, Nile green cap . . . . .</i>                | Mr. J. D. Pemberton |       |
| 3—Dr. A. Bell's b. m. "BUXOM," aged.                                      |                     |       |
| <i>Primrose and black. . . . .</i>  | Mr. W. A. Burton    |       |
| 4—Mr. R. H. Breed's black or brown mare                                   |                     |       |
| "DECEPTION," 5 years. <i>White, green sleeves, cap and sash . . . . .</i> |                     | Owner |
| 5—Mr. H. E. Newton's g. m. "THE GHOST," 6 years.                          |                     |       |
| <i>Sky blue, pink cap . . . . .</i>                                       |                     | Owner |
| 6—Mr. H. E. Newton's b. h. "THE JEW," 4 years.                            |                     |       |
| <i>Sky blue, primrose cap . . . . .</i>                                   | Mr. A. J. Dallain   |       |

### 4th RACE—4.30. "THE FARMERS' CUP"

A STEEPLECHASE for horses bred in British Columbia, the *bona fide* property of farmers in Victoria District who are not members of the Victoria Hunt Club. The riders may be farmers, their sons, or any member of the V. H. C. Weight, 154 pounds. Distance, about 2 miles. Post entries.

