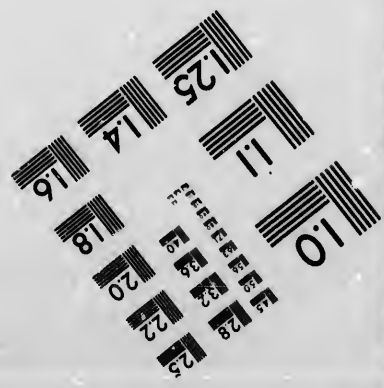
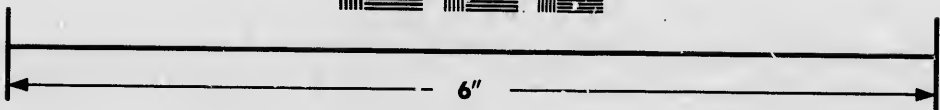
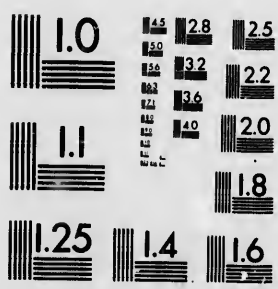

**IMAGE EVALUATION  
TEST TARGET (MT-3)**



**Photographic  
Sciences  
Corporation**

23 WEST MAIN STREET  
WEBSTER, N.Y. 14590  
(716) 872-4503

1.8  
2.0  
2.2  
2.5  
3.2  
3.6  
4.5  
5.0  
5.6  
6.3  
7.0  
8.0  
9.0  
10.0  
11.0  
12.5  
15.0  
18.0  
20.0  
22.5  
25.0  
28.0  
32.0  
36.0  
40.0  
45.0  
50.0  
56.0  
63.0  
70.0  
80.0  
90.0  
100.0

**CIHM/ICMH  
Microfiche  
Series.**

**CIHM/ICMH  
Collection de  
microfiches.**



**Canadian Institute for Historical Microreproductions / Institut canadien de microreproductions historiques**

10  
15  
20  
25  
30  
35  
40  
45  
50  
55  
60  
65  
70  
75  
80  
85  
90  
95  
100

**© 1986**

Technical and Bibliographic Notes/Notes techniques et bibliographiques

The Institute has attempted to obtain the best original copy available for filming. Features of this copy which may be bibliographically unique, which may alter any of the images in the reproduction, or which may significantly change the usual method of filming, are checked below.

L'Institut a microfilmé le meilleur exemplaire qu'il lui a été possible de se procurer. Les détails de cet exemplaire qui sont peut-être uniques du point de vue bibliographique, qui peuvent modifier une image reproduite, ou qui peuvent exiger une modification dans la méthode normale de filmage sont indiqués ci-dessous.

- Coloured covers/  
Couverture de couleur
- Covers damaged/  
Couverture endommagée
- Covers restored and/or laminated/  
Couverture restaurée et/ou pelliculée
- Cover title missing/  
Le titre de couverture manque
- Coloured maps/  
Cartes géographiques en couleur
- Coloured ink (i.e. other than blue or black)/  
Encre de couleur (i.e. autre que bleue ou noire)
- Coloured plates and/or illustrations/  
Planches et/ou illustrations en couleur
- Bound with other material/  
Relié avec d'autres documents
- Tight binding may cause shadows or distortion along interior margin/  
La reliure serrée peut causer de l'ombre ou de la distortion le long de la marge intérieure
- Blank leaves added during restoration may appear within the text. Whenever possible, these have been omitted from filming/  
Il se peut que certaines pages blanches ajoutées lors d'une restauration apparaissent dans le texte, mais, lorsque cela était possible, ces pages n'ont pas été filmées.
- Additional comments:/  
Commentaires supplémentaires:
- Coloured pages/  
Pages de couleur
- Pages damaged/  
Pages endommagées
- Pages restored and/or laminated/  
Pages restaurées et/ou pelliculées
- Pages discoloured, stained or foxed/  
Pages décolorées, tachetées ou piquées
- Pages detached/  
Pages détachées
- Showthrough/  
Transparence
- Quality of print varies/  
Qualité inégale de l'impression
- Includes supplementary material/  
Comprend du matériel supplémentaire
- Only edition available/  
Seule édition disponible
- Pages wholly or partially obscured by errata slips, tissues, etc., have been refilmed to ensure the best possible image/  
Les pages totalement ou partiellement obscurcies par un feuillet d'errata, une pelure, etc., ont été filmées à nouveau de façon à obtenir la meilleure image possible.

CREASED PAGES MAY FILM SLIGHTLY OUT OF FOCUS.

This item is filmed at the reduction ratio checked below/  
Ce document est filmé au taux de réduction indiqué ci-dessous.

10X	14X	18X	22X	26X	30X
<input type="checkbox"/>	<input type="checkbox"/>	<input type="checkbox"/>	<input checked="" type="checkbox"/>	<input type="checkbox"/>	<input type="checkbox"/>
12X	16X	20X	24X	28X	32X

The copy filmed here has been reproduced thanks to the generosity of:

Archives of Ontario  
Toronto

The images appearing here are the best quality possible considering the condition and legibility of the original copy and in keeping with the filming contract specifications.

Original copies in printed paper covers are filmed beginning with the front cover and ending on the last page with a printed or illustrated impression, or the back cover when appropriate. All other original copies are filmed beginning on the first page with a printed or illustrated impression, and ending on the last page with a printed or illustrated impression.

The last recorded frame on each microfiche shall contain the symbol  $\rightarrow$  (meaning "CONTINUED"), or the symbol  $\nabla$  (meaning "END"), whichever applies.

Maps, plates, charts, etc., may be filmed at different reduction ratios. Those too large to be entirely included in one exposure are filmed beginning in the upper left hand corner, left to right and top to bottom, as many frames as required. The following diagrams illustrate the method:

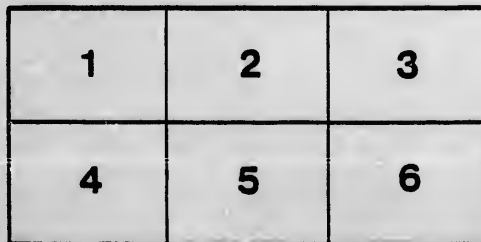
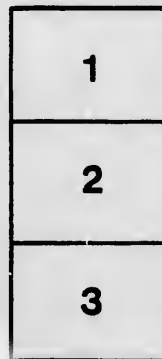

L'exemplaire filmé fut reproduit grâce à la générosité de:

Archives of Ontario  
Toronto

Les images suivantes ont été reproduites avec le plus grand soin, compte tenu de la condition et de la netteté de l'exemplaire filmé, et en conformité avec les conditions du contrat de filmage.

Les exemplaires originaux dont la couverture en papier est imprimée sont filmés en commençant par le premier plat et en terminant soit par la dernière page qui comporte une empreinte d'impression ou d'illustration, soit par le second plat, selon le cas. Tous les autres exemplaires originaux sont filmés en commençant par la première page qui comporte une empreinte d'impression ou d'illustration et en terminant par la dernière page qui comporte une telle empreinte.

Un des symboles suivants apparaîtra sur la dernière image de chaque microfiche, selon le cas: le symbole  $\rightarrow$  signifie "A SUIVRE", le symbole  $\nabla$  signifie "FIN".

Les cartes, planches, tableaux, etc., peuvent être filmés à des taux de réduction différents. Lorsque le document est trop grand pour être reproduit en un seul cliché, il est filmé à partir de l'angle supérieur gauche, de gauche à droite, et de haut en bas, en prenant le nombre d'images nécessaire. Les diagrammes suivants illustrent la méthode.

tails  
du  
modifier  
une  
image

rrata  
to

pelure,  
n à



32X

# VOTERS' LISTS, 1878.

TOWNSHIP OF  
**T U R N B E R R Y,**  
(COUNTY OF HURON.)

*List of Persons Entitled to Vote at Municipal Elections and  
Elections to the Legislative Assembly.*

**Sub-Section 4 of Section 2 of the Act to Consolidate and  
Amend the Law Respecting Voters' Lists.**

1. The Sheriff shall immediately upon receipt of his copies cause one of them to be posted up in a conspicuous place in the Court House; the Clerk of the Peace, upon receipt of his copies, shall cause one of them to be posted in a conspicuous place in his office; every Public or Separate School Head Master or Mistress shall in like manner put up one on the door of the School House; and every Postmaster shall post up one of his copies in his Post Office.—39 V., C. 11, S. 4, S. S. 2.



PRINTED AT THE "ADVANCE" OFFICE, WINGHAM, ONT.



# VOTERS' LIST, 1878



## Municipality of the Township of Turnberry

PART I.—List of Persons Entitled to Vote at BOTH Municipal Elections and Elections to the Legislative Assembly.

Polling Sub-Division No. 1.—Comprising all that part of the Township west of the Gravel Road and the Corporation of Wingham.

No. on ROLL.	NAMES.	Lot or Part of Lot.	Con.	
6	Angus, James	92	12	Owner
24	Allan, James	97 98 99 100	Zetland	Owner
25	Adams, Ransom W.	17	B	Owner
26	Adams, Henry	17	B	Farmer's Son
27	Anderson, Joseph	278	TP Wing'm	Owner
32	Brace, Lewis J.	33 34	12	Owner
252	Blackwell, George	24	9	Owner
58	Baird, William	26	B	Owner
54	Burk, Francis	19	B	Owner
55	Burk, George	19	B	Farmer's Son
56	Burchill, Thomas	S $\frac{1}{2}$ 13 14	B	Owner
57	Burchill, Samuel	S $\frac{1}{2}$ 13 14	B	Farmer's Son
58	Burchill, John	S $\frac{1}{2}$ 13 14	B	Farmer's Son
59	Bell, Andrew	pt I, F. S.	TP Wing'm	Owner
60	Butt, James	30, F. S.	TP Wing'm	Owner
61	Beith, Andrew	42 279 280	TP Wing'm	Owner
62	Blackstock, Thomas, sen.	70 71 72 77 &c	TP Wing'm	Owner
63	Blackstock, Thomas, jun.	70 71 72 77 &c	TP Wing'm	Farmer's Son
64	Brady, John	44	TP Wing'm	Owner
65	Beckett, James	pt 26	TP Wing'm	Owner
108	Calder, Alexander	63 64 65 66 67 &c	TP Wing'm	Owner
105	Carruthers, Thomas	26, F. S.	TP Wing'm	Owner
106	Carr, James	81 272	TP Wing'm	Owner
107	Cranston, Robert	155 156 157 158 &c	TP Wing'm	Owner
128	Dickson, William	P. L. 30	TP Wing'm	Owner
144	Eadie, Robert	111 112 113 114	TP Wing'm	Owner
145	England, James	51 62	TP Wing'm	Owner
146	Elliott, Thomas	27 28	TP Wing'm	Owner
154	Fife, Lawrence	N pt 26	10	Owner
164	Fisher, John	pt 24	8	Owner
171	Farley, Edward	17 18 19 20 &c.	TP Wing'm	Owner
172	Fisher, Archibald	87 88 89 &c.	TP Wing'm	Owner
174	Fisher, Peter	1 2 pt 3, F. S.	TP Wing'm	Owner
177	Flack, Joseph A.	240 241 262 &c.	TP Wing'm	Owner
178	Fairweather, William	80	TP Wing'm	Owner
179	Fretwell, George	50 52	TP Wing'm	Owner
185	Follis, Robert	E $\frac{1}{2}$ 30	11	Owner
186	Follis, James	E $\frac{1}{2}$ 30	11	Owner
187	Foxton, William	26	11	Owner



**Polling Sub-Division No. 2—Continued.**

No. on ROLL.	NAMES.	Lot or Part of Lot.	Con.	
198	Coy, Thomas	28	12	Owner
199	Gooderich, Ransom	31	12	Owner
220	Gordan, Archibald	W ½ 28	10	Owner
221	Godkin, Henry	20	B	Owner
222	Graham, Robt. A.	C pt 11 12	B	Owner
223	Green, John	346 347 348 349	TP Wing'm	Owner
224	Gray, Jeremiah	III IV, A. F. S.	TP Wing'm	Owner
225	Gow, Peter	23, F. S.	TP Wing'm	Owner
227	Graham, Robert	S pt 11 12	B	Owner
228	Groves, Duncan	193 152	TP Wing'm	Owner
229	Griffin, Caleb	Burial Reserve	TP Wing'm	Owner
230	Gotby, John	42 43 46 47	TP Wing'm	Owner
231	Godkin, John W.	45	TP Wing'm	Owner
232	Gilmor, Robert	26	TP Wing'm	Owner
236	Homuth, Charles L.	29 30	10	Owner
237	Homuth, August	W ½ 29	11	Owner
238	Holmes, Bennett	25	11	Owner
239	Holmes, John	25	11	Farmer's Son
240	Hayes, Cushie	23	10	Tenant
252	Harris, Homer	24	9	Tenant
288	Homuth, William	27	B	Owner
289	Hutton, William	351 352 353 354 &c	TP Wing'm	Owner
291	Holmes, Joseph	VI	TP Wing'm	Owner
292	Hicks, Joseph	146 126	TP Wing'm	Owner
327	Holmes, John	27 28	11	Owner
298	Irwin, Robert	296 297 298 299 &c	TP Wing'm	Owner
319	Johnston, John	S pt 28	10	Owner
303	Johnston, William	24	10	Owner
304	Johnston, John	24	11	Owner
305	Johnston, Andrew	W pt 22	11	Owner
320	Johnston, James	201 202 203 204 &c	TP Wing'm	Owner
321	Johnston, Wm. M.	Bleck A	TP Wing'm	Owner
322	Johnston, James	197 198 199 &c.	TP Wing'm	Owner
323	Jackson, Thomas G.	206 207 208 &c.	TP Wing'm	Owner
327	Kerr, Robert	27 28	11	Tenant
328	Kerr, David	27 28	11	Tenant
334	Kelly, John	S pt 26	10	Owner
335	Kelly, Alexander	S pt 27	10	Owner
336	Kyle, John	N ½ 11 12	B	Owner
336	Kyle, Alexander	N ½ 11 12	B	Owner
337	Kennedy, Robert	18	B	Owner
338	Kennedy, Wm. J.	18	B	Farmer's Son
339	Kerr, Joseph	7 8 9 10 11	TP Wing'm	Owner
340	Kerr, John	326 327 328 &c.	TP Wing'm	Owner
341	Kinsley, Henry	200 221	TP Wing'm	Owner
346	Little, John	21 22	12	Owner & Ten't
346	Little, William	21 22	12	Owner & Ten't
346	Little, Robert	21 22	12	Owner



**Polling Sub-Division No. 1.—Continued.**

No. on Roll.	NAMES,	Lot or Part of Lot.	Con.	
356	Lamont, Malcolm	24	B	Owner
357	Lamont, Ronald	23	B	Owner
358	Linklater, Peter	pt 4	TP Wing'm	Owner
359	Linklater, Thomas	9	TP Wing'm	Owner
360	Leet, Johnson M.	21 21 27 28 &c.	L & D surv'y	Owner
362	Luxford, Albert	29	TP Wing'm	Owner
367	McKague, John	E ½ 23	12	Owner
368	McGregor, Dougall	W ½ 23	12	Owner
369	Mitchell, Wm. E.	25	12	Owner
369	Mitchell, Wm.	25	12	Owner
370	Mair, John	29	12	Owner
371	Mair, David	29	12	Farmer's Son
372	McIlwaine, John	25	10	Owner
373	Mitchell, James	W ½ 22	10	Owner
374	Mitchell, William	E ½ 22	10	Owner
375	Montgomery, Andrew	N ½ 21	11	Owner
375	Montgomery, Robert	N ½ 21	11	Owner
436	McAllister, Archd.	N ½ 13 14	B	Owner
437	McAllister, Adam	N ½ 13 14	B	Farmer's Son
438	McCreight, Thos., jun.	28	B	Owner
439	McCreight, Robert	29	B	Owner
440	McCreight, Thos., sen.	S pt 30	B	Owner
441	McCreight, John	S pt 30	B	Farmer's Son
442	McDonald, David	101 102, 103 &c.	Zetland	Owner
443	McCandlish, William	41 39 65	TP Wing'm	Owner
445	Marshall, Wm. G.	V	TP Wing'm	Owner
446	McGregor, Duncan	pt 3 4	TP Wing'm	Owner
448	McGregor, Wilder	24	TP Wing'm	Tenant
449	McKay, James	25	TP Wing'm	Owner
450	Mellon, John	267	TP Wing'm	Owner
454	McLean, Lauchlin	244 245 246 &c.	TP Wing'm	Owner
455	Mathewson, G. P.	153, 154 191 &c.	TP Wing'm	Owner
457	Martin, Thomas	57 76	TP Wing'm	Owner
458	McPhail, Ronald	32 33 34	TP Wing'm	Owner
460	Matell, Joseph	53 158 159	L & D surv'y	Owner
468	Melvin, Samuel	S ½ 15	B	Owner
469	Nichol, John, jun.	W ½ 30	11	Tenant
469	Nichol, John, sen.	W ½ 30	11	Owner
475	Netterfield, Thos. jun.	82 83 84 &c.	TP Wing'm	Owner
476	Newlove, Stephen	32 33 34, F. S.	TP Wing'm	Owner
477	Netterfield, James	144 145 143 142 &c	TP Wing'm	Owner
478	Netterfield, William	118 119 120 121 &c	TP Wing'm	Owner
479	Netterfield, John	58 59 60	TP Wing'm	Owner
479	Netterfield, Thos., sen.	58 59 60	TP Wing'm	Owner
484	Porter, Richard	N ½ 21	10	Owner
486	Pringle, Andrew	21	9	Owner
487	Pringle, William	21	9	Farmer's Son
507	Patton, Robert	N E pt 11	B	Tenant
509	Price, Thomas	II A F S	TP Wing'm	Owner
510	Phillips, Alfred	216 217 218 &c.	TP Wing'm	Owner

Son

's Son

& Ten't  
& Ten't

**Polling Sub-Division No. 1.—Continued.**

No. on ROLL.	NAMES.	Lot or Part of Lot.	Con.	
512	Phippen, George	166 179	TP Wing'm	Owner
518	Parker, Joseph	86	TP Wing'm	Owner
531	Ray, James	25	B	Owner
538	Rankin, Richard	58 54	TP Wing'm	Owner
537	Shepherd, George	26	12	Owner
538	Scott, William	80 85	12	Owner
539	Scott, Peter	E ½ 29	11	Owner
540	Smith, Samuel	N pt 27	10	Owner
541	Showers, Michael	S ½ 21	11	Owner
547	Stapleton, Robert	pt 23	8	Owner
572	Scott, Hugh	pt 17	Zetland	Owner
573	Simmie, James	39 40	TP Wing'm	Owner
574	Stewart, John	165 180	TP Wing'm	Owner
575	Smith, Thomas	75 81	TP Wing'm	Owner
576	Swindlehurst, Abraham	55 56	TP Wing'm	Owner
578	Srigley, Richard	188 189 68	TP Wing'm	Owner
603	Thomson, George	21 22	B	Owner
604	Thom, James	5 6, F. S.	TP Wing'm	Owner
606	Trimble, Isaac	168 169 175	TP Wing'm	Owner
605	Thom, Robert	pt I, A. F. S.	TP Wing'm	Owner
607	Trimble, Freeman	184 185 187	TP Wing'm	Owner
608	Thomson, Robert, jun.	1 2 3 4 &c.	TP Wing'm	Owner
616	Wilson, Charles	28	11	Owner
617	Wilson, John, jun.	pt 22	11	Tenant
618	Wilson, John	S ½ 21	10	Owner
629	Whellens, William	23	9	Owner
647	Walters, Richard	12 13 14 15 &c.	TP Wing'm	Owner
649	Walker, Alexander	274	TP Wing'm	Income
650	Wiley, William	181 182 183 184 &c	TP Wing'm	Owner
617	Wilson, George	pt 22	11	Owner
658	Young, James	16	B	Owner
659	Young, David	38	TP Wing'm	Owner

# VOTERS' LIST, 1878.

## *Municipality of the Township of Turnberry.*

*PART II.—List of Persons Entitled to Vote at Municipal Elections ONLY.*

**Polling Sub-Division No. 1.**—*Comprising all that part of the Township west of the Gravel Road and the Corporation of Wingham.*

No. on ROLL.	NAMES.	Lot or Part of Lot.	Con.	
665	Hannahin, Thomas	289 290 298 &c.	TP Wing'm	Owner
298	Holder, Emanuel	209 210 211	TP Wing'm	Owner
378	McInnes, Donald	5 6	John Fisher's S'y	Owner
458	McMartin, Hugh	pt 888	TP Wing'm	Owner
459	McGuire, James	249 250 251	TP Wing'm	Owner
508	Porterfield, Peter	pt 18	Zetland	Owner
515	Porter, Samuel	18	John Fisher's S'y	Owner
582	Ritchie, John	194 195 196	TP Wing'm	Owner
648	Woodrow, John	29 85 86 &c.	TP Wing'm	Owner

# VOTERS' LIST, 1878.

## *Municipality of the Township of Turnberry.*

*PART III...List of Persons Entitled to Vote at Elections  
to the Legislative Assembly ONLY.*

**Polling Sub-Division No. 1.**—*Comprising all that part of the Township  
west of the Gravel Road and the Corporation of Wingham.*

No. on ROLL.	NAMES.	Lot or Part of Lot.	Con.
-----------------	--------	------------------------	------

NONE.

M  
P  
P  
No  
No  
6  
9  
9  
9  
9  
9  
9  
9  
59  
9  
10  
10  
10  
40  
11  
11  
11  
12  
12  
12  
12

# VOTERS' LIST, 1878.

## Municipality of the Township of Turnberry.

PART I.—List of Persons Entitled to Vote at BOTH Municipal Elections and Elections to the Legislative Assembly.

Polling Sub-Division No. 2,—Comprising Lots 3 to 60 inclusive in the 1st Concession; all of the 2nd, 3rd, 4th and 5th Concessions, all of the A Concession, and from Lots 18 to 34 inclusive in the C Concession.

No. on ROLL.	NAMES.	Lot or Part of Lot.	Con.	
14	Anderson, William S	N ½ 16	1	Owner
18	Anderson, Samuel	N ½ 87 88	1	Owner
19	Aitcheson, James	S pt 89 40	1	Tenant
20	Aitcheson, George	124 125	Bluevale	Owner
21	Anderson, William	21	1	Owner
22	Anderson, George	21	1	Farmer's Son
23	Anderson, James C	21	1	Farmer's Son
28	Anderson, John	Centre pt 8	1	Owner
663	Anderson, William	N ½ 16	1	Farmer's Son
42	Bolt, William	9	5	Tenant
43	Boyd, Robert C	pt 12 13	4	Tenant
44	Belfour, Andrew	14	5	Owner
45	Burges, James	N ½ 41 42	1	Tenant
46	Bolt, Emanuel	7	2	Owner
47	Black, Samuel	S ½ 95 96	1	Owner
48	Black, John	S ½ 85 96	1	Farmer's Son
49	Brown, Charles	pt 31 32	Bluevale	Owner
50	Bruce, Alexander	126	Bluevale	Owner
661	Beattie, John	86 87 D. survey	Bluevale	Owner
51	Baker, Francis	7 Casem	ore's survey	Owner
52	Baker, John	7 Casem	ore's survey	Owner
92	Churchill, George	12	5	Owner
93	Caesar, John	pt 11 81	4	Tenant
94	Casemote, James	N ½ 95 96	1	Owner
95	Condie, James	93	C	Owner
96	Cowden, James	9	CS Bluevale	Owner
97	Coultis, Thomas	E pt 88 89 90 91	Bluevale	Owner
98	Cleghorn, Adam	S pt 20	1	Owner
599	Currie, Robert J	pt 129 D. S.	Bluevale	Tenant
99	Casemote, John	pt 10	1	Owner
100	Casemote, Joseph	pt 9	1	Owner
101	Crookshanks, Thomas	S pt 3	1	Owner
109	Cornyn, William	S ½ 86 84 85	L & D surv'y	Owner
408	Cantlon, Peter	E ½ 12	4	Owner
117	Dodds, Andrew James	E ½ 4	5	Owner
118	Dodds, Andrew John	W ½ 4 &c.	5	Owner
119	Douglass, William	S pt 1	2	Owner
120	Douglass, Robert	N ½ 1 2 3	A	Owner
121	Doan, Joseph	129	Bluevale	Owner
122	Duncan, George	pt 5 6 82 83	Bluevale	Owner
123	Duff, Robert N	93	Bluevale	Tenant

**Polling Sub-Division No. 2.—Continued.**

No. on ROLL.	NAMES.	Lot or Part of Lot.	Con.	
124	Duncan, Robert	E ½ 50 51	Bluevale	Owner
125	Diment, Joan, sen	S pt 27 28 29	Bluevale	Owner
126	Diment, John, jun	S pt 27 28 29	Bluevale	Farmer's Son
127	Duncan, William	pt 28	1	Owner
129	Davies, E C K	180 181 182 188 &c	L & D surv'y	Owner
424	Dickson, James	82	C	Owner
187	Elliot, James	10	4	Owner
198	Evans, Thomas	N pt 1	2	Tenant
188	Evans, Andrew	N pt 1	2	Owner
189	Edwards, Wm. H.	W pt 26	C	Owner
140	Evans, Robert J.	pt 26	C	Owner
141	Etcher, John	pt 81 82	1	Owner
142	Edwards John	7	D. S. Bluevale	Owner
165	Forgie, Gilbert	S pt 11	5	Owner
166	Foster, George	pt 24	C	Owner
167	Farrell, William	pt 31	C	Owner
168	Farrow, Thomas	88 84 110	Bluevale	Owner
169	Farrow, John	22 28 24 25	Bluevale	Owner
188	Fowler, William O.	Centre pt 8	1	Owner
184	Fetch, H. W.	5 46	L & D surv'y	Owner
212	Gibson, Thomas	N pt 58 59 60	1	Owner
213	Gibson, Robert	N pt 58 59 60	1	Owner
214	Gibson, Alexander L.	N pt 58 59 60	1	Owner
215	Gray, Andrew	S pt 87 88	1	Owner
216	Guest, Edward	180	Bluevale	Owner
218	Garniss, John	17	Bluevale	Owner
219	Gray, John	S pt 6	1	Tenant
238	Green, Andrew	18 88 89	L & D surv'y	Owner
235	Gilroy, Thomas	84 86 87 64 &c.	L & D surv'y	Owner
253	Hughes, Albert	N ½ 15	1	Owner
254	Hogg, Robert	N ½ 18 14	1	Owner
255	Hogg, Richard	N ½ 18 14	1	Owner
264	Henry, Wm. Lawrence	1	4	Owner
265	Harris, William	8	5	Owner
266	Harris, John	pt 4	4	Owner
267	Harris, George, sen.	4	6	Owner
268	Harris, Robert	4	6	Tenant
269	Hooper, James	4	5	Owner
270	Hawkins, Henry	8	5	Owner
271	Hockridge, George	pt 11	5	Owner
272	Holmes, Nathaniel	18	6	Owner
273	Hughes, George	Centre pt 44 45	1	Owner
274	Harris, George, jun.	8	8	Owner
275	Harron, William	pt 25	C	Owner
276	Hooper, Sebastian	84	C	Owner
277	Hamilton, Alexander	pt 8 9 10	A	Owner
278	Hamilton, Robert	pt 8 9 10	A	Farmer's Son
279	Hoocy, John	S ½ 8 9	A	Owner
280	Hislop, James	S ½ 5 6 7	A	Owner

**Polling Sub-Division No. 2.—Continued.**

No. on ROLL.	NAMES.	Lot or Part of Lot.	Con.	
281	Hislop, Alexander	S ½ 58 59	1	Owner
288	Henderson, Adam	N ½ 25 26	1	Owner
284	Hutchinson, Wm S	pt 28 24	1	Owner
285	Hislop, Thomas	22	1	Owner
286	Hogg, James	S ½ 18 14	1	Owner
274	Hemphille, Thomas	W ½ 4	2	Owner
219	Henderson, Thomas	S pt 6	1	Owner
504	Hannab, William Jas	S ½ 41 42	1	Owner
818	Jull, Samuel	pt 128	Bluevale	Tenant
914	Jones, Alexander	pt 29 80	Bluevale	Tenant
316	Johnston, John	S pt 20	1	Owner
317	Jenkins, Thomas	S ½ 15 16	1	Owner
318	Jeffray, Robert	C. survey 8		Owner
325	Jackson, J W	8	L & D surv'y	Owner
45	Johnston, James	N 41 42	1	Owner
330	Kirton, James	S pt 6	5	Owner
331	Kirton, Henry	S pt 6	5	Farmer's Son
332	King, William	N pt 44 45	1	Owner
333	King, Duncan	N ½ 81 82 83	1	Owner
350	Linton, Robert, sen	20	C	Owner
351	Linton, Robert, jun	20	C	Farmer's Son
352	Lovell, Laurence	5	3	Owner
353	Lovell, George	5	3	Farmer's Son
354	Lawson, Edward	80	C	Owner
355	Leech, William Henry	pt 31	1	Owner
355	Leech, Joseph	pt 31	1	Owner
499	Leathorn, John	N pt 39 40	1	Owner
391	Moffatt, George	N pt 7 8	1	Owner
399	Mitchell, Andrew	18 19	C	Owner
400	Mitchell, William John	18 19	C	Farmer's Son
401	Mitchell, Matthew	18 19	C	Farmer's Son
402	McTavish, Donald	21	C	Owner
403	Martin, David	1	5	Owner
404	McTavish, John, jun	2	4	Owner
405	McTavish, John, sen	2	5	Owner
406	Mosgrove, John	9	4	Owner
408	Mosgrove, Robert	E ½ 12	4	Tenant
409	McCann, Richard	pt 11	4	Owner
410	Miller, John	N ½ 48	1	Owner
411	McEwen, John	N pt 54 55	1	Owner
412	McEwen, Duncan	6	3	Owner
412	McEwen, Alexander	6	3	Owner
418	McEwen, Peter	pt 6	2	Owner
414	McEwen, Alexander	N W pt 6	2	Owner
415	McNaughton, Duncan	5	2	Owner
416	McEwen, James	4	3	Owner
417	Melton, John	pt 2	2	Owner
418	McTavish, Charles	22	C	Owner
419	McTavish, Douglass	22	C	Farmer's Son



**Polling Sub-Division No. 2.—Continued.**

No. on Roll.	NAMES.	Lot or Part of Lot.	Con.	Owner
420	Miller, Robert	pt 27	C	Owner
421	Mosgrove, Thomas	pt 28	C	Owner
422	Moodie William,	pt 29	C	Owner
423	Morrow, Adam	pt 29	C	Owner
424	Moodie, Hugh	32	C	Tenant
425	McGlinn, John	N ½ 5 6	A	Owner
426	Moffat, Robert	S ½ 54 55	1	Owner
427	McBrine, James	S ½ 53	1	Owner
428	Moffat, George	S ½ 51 52	1	Owner
429	Moffat, David	49 50	1	Owner
430	Messer, John	8	Bluevale	Owner
431	Messer, William	pt 9 10	Bluevale	Owner
432	Magee, James	pt 30	1	Owner
433	McIntosh, William	49	Bluevale	Owner
434	Maxwell, Robert	S ½ 17	1	Owner
435	McLaren, Peter	11 12	1	Owner
274	McIntosh, Richard	E ½ 4	2	Owner
471	Nicholson, Isaac	N ½ 5	5	Owner
472	Nichol, Thomas	7	4	Owner
473	Nicholson, James	S ½ 44 45	1	Owner
474	Northgrave, William	13 14	C Survey	Owner
498	Pugh, Henry Cox	N pt 23 24	1	Owner
499	Powell, William	N pt 39 40	1	Tenant
500	Palmer, William G	S pt 2	2	Owner
501	Palmer, Edward	S pt 2	2	Farmer's Son
502	Parks, Wm. H.	N ½ 4	A	Owner
503	Pope, Thomas	S pt 10	A	Owner
504	Patten, William	S ½ 41 42	1	Tenant
504	Patten, David	S ½ 41 42	1	Tenant
505	Patterson, John	12 13	Bluevale	Tenant
506	Piper, James	44 45 47	Bluevale	Owner
524	Robertson, Angus	pt 4	4	Owner
525	Richardson, Robert	E ½ 8	C	Tenant
526	Reynolds, Thomas	23	Bluevale	Owner
527	Redmond, Thomas	28	Bluevale	Owner
528	Robertson, Alexander	S ½ 23 24	1	Owner
529	Ross, Alexander	19	1	Owner
530	Ross, Hugh	18	1	Owner
536	Ross, William	11	Bluevale	Owner
631	Robertson, John	86 87	Bluevale	Tenant
43	Richardson, Joseph	pt 12 13	4	Owner
273	Rea, Robert	N ½ 43	1	Owner
548	Simpson, Thomas M.	N pt 6	1	Owner
549	Smith, John	pt 18	C	Owner
550	Sanburn, Reuben	3	4	Owner
551	Sanburn, Charles W.	3	4	Farmer's Son
552	Stacy, Thomas	S ½ 10	5	Owner
553	Strothers, Hugh	7	5	Owner
554	Stewart, Archibald	N ½ 51 52	1	Owner

**Polling Sub-Division No. 2.—Continued.**

No. on Roll.	NAMES.	Lot or Part of Lot.	Con.	
555	Stewart, William	N $\frac{1}{2}$ 51 52	1	
556	Stewart, James	pt 8	2	Farmer's Son
557	Stewart, Donald	2	3	Owner
558	Snell, John, sen.	56 57	1	Owner
559	Snell, John, jr.	56 57	1	Owner
560	Snell, Samuel	56 57	1	Farmer's Son
561	Smith, William	S $\frac{1}{2}$ 46 47	1	Farmer's Son
562	Stewart, Thomas	12 19	1	Owner
563	Stewart, Wm. H.	6 7 8	1	CS Bluev'le Owner
565	Scott, Frank B.	37	1	CS Bluev'le Owner
566	Stewart, Duncan	112 119 120 121 &c	1	CS Bluev'le Tenant
567	Stowe, William	pt 45 127	1	DS Bluev'le Owner
568	Sibbald, Robert F.	pt 6 30	1	DS Bluev'le Owner
569	Smith, William	N pt 29 30	1	DS Bluev'le Owner
570	Sherdown, John	pt 30	1	Owner
596	Thompson, Thomas	pt 31	1	Owner
597	Timmins, James	4	1	CS Bluev'le Tenant
598	Tindall, Edward	1 2	1	CS Bluev'le Tenant
599	Thynne, Elliott	pt 128	1	CS Bluev'le Owner
600	Thomas, Philip	N $\frac{1}{2}$ 27 28	1	DS Bluev'le Tenant
602	Tippling, James	S pt 7 8	1	Owner
417	Terriff, James	1	1	Owner
614	Vogt, August	W pt 31	3	Owner
630	Walker, John W.	N $\frac{1}{2}$ 17 20	C	Owner
631	Walker, Joseph	N $\frac{1}{2}$ 17 20	1	Owner
639	Walker, Thomas	pt 24 25	1	Farmer's Son
639	Walker, Christopher	pt 24 25	C	Owner
640	Wright, Francis	pt 24 25	C	Owner
664	West, Thomas H.	N $\frac{1}{2}$ of S $\frac{1}{2}$ 1 2 3 4	A	Owner
641	Wright, William, jun.	1 2 3	1	DS Bluev'le Tenant
642	Wright, William, sen.	S $\frac{1}{2}$ of S $\frac{1}{2}$ 1 2 3 4	A	Owner
643	Wamsley, Charles	S $\frac{1}{2}$ 60	1	Owner
644	Webster, Robert	11 14	1	Owner
645	Wallace, John	pt 5 26	1	CS Bluev'le Owner
646	Willson, Crowell	pt 5	1	CS Bluev'le Owner
651	Woodcock, Thomas	pt 4	1	Owner
		33 76 115 116	1	L & D surv'y Owner
654	Yeo, Robert	9	3	Owner
655	Yeo, John	9	3	Owner
656	Yeo, William	7	3	Farmer's Son
657	Yeo, Joseph	7	3	Owner
			3	Farmer's Son

# VOTERS' LIST, 1878.

## *Municipality of the Township of Turnberry.*

### *PART II.—List of Persons Entitled to Vote at Municipal Elections ONLY.*

**Polling Sub-Division No. 2.**—*Comprising Lots 3 to 60 inclusive in the 1st Concession, all of the 2nd, 3rd, 4th and 5th Concessions, all of the A Concession, and from Lots 18 to 34 inclusive in the C Concession.*

No. on ROLL.	NAMES.	Lot or Part of Lct.	Con.	
71	<b>B</b> ray, William T.	56 57	L&D surv'y	Owner
110	<b>C</b> ulbert, Thomas	82 88	L&D surv'y	Owner
130	<b>D</b> avis, Henry	62 68	L&D surv'y	Owner
148	<b>E</b> lston, John	77 78	L&D surv'y	Owner
180	<b>F</b> erguson, Johnston B.	86 87	L&D surv'y	Owner
217	<b>G</b> ray, William	pt 9	DS Bluev'le	Owner
226	<b>G</b> olly, Joseph	47 48	L&D surv'y	Owner
287	<b>H</b> oliday, John C.	4 5	Casem ore's survey	Owner
344	<b>K</b> inne, W. J.	40 41	L&D surv'y	Owner
345	<b>K</b> err, Henry	49 50	L&D surv'y	Owner
461	<b>M</b> cIndoo, William	90 91	L&D surv'y	Owner
465	<b>M</b> artin, James	54 55	L&D surv'y	Owner
466	<b>M</b> ccourt, Henry	4 5	L&D surv'y	Owner
467	<b>M</b> ills, T. A.	60 61	L&D surv'y	Owner
480	<b>N</b> eelands, John	9 10	L&D surv'y	Owner
571	<b>S</b> addler, Jonathan	6	Casem ore's survey	Tenant
601	<b>T</b> ennant, Askhemere	19	Casem ore's survey	Owner

# VOTERS' LIST, 1878.

## Municipality of the Township of Turnberry.

PART III...List of Persons Entitled to Vote at Elections to the Legislative Assembly ONLY.

Polling Sub-Division No. 2,—Comprising Lots 3 to 60 inclusive in the 1st Concession, all of the 2nd, 3rd, 4th and 5th Concessions, all of the A Concession, and from Lots 18 to 34 inclusive in the C Concession.

No. on ROLL.	NAMES.	Lot or Part of Lot.	Con.	
--------------	--------	---------------------	------	--

NONE.

# VOTERS' LIST, 1878.

## *Municipality of the Township of Turnberry.*

*PART I.—List of Persons Entitled to Vote at BOTH Municipal Elections and Elections to the Legislative Assembly.*

**Polling Sub-Division No. 3.**—*Comprising Concessions 6, 7 and 8, and Concessions 9, 10, 11 and 12 from Lots 1 to 20 inclusive, and from Lots 1 to 17 inclusive in the C Concession.*

No. on ROLL.	NAMES.	Lot or Part of Lot.	Con.	
1	<b>A</b> shdown, William	15 88	Belmore	Owner
2	Aitken, Thomas	10	12	Owner
3	Aitken, William	N $\frac{1}{2}$ 15	11	Owner
4	Aitken, Malcolm	N $\frac{1}{2}$ 15	11	Owner
5	Aitken, Robert	E $\frac{1}{2}$ 16	12	Owner
7	Aitken, Thomas, jun.	W $\frac{1}{2}$ 18	10	Owner
8	Anderson, William	E $\frac{1}{2}$ 18	10	Owner
9	Abraham, John	S $\frac{1}{2}$ 6	C	Owner
10	Abraham, Thomas	N $\frac{1}{2}$ 7	C	Owner
11	Adams, Charles	N $\frac{1}{2}$ 8	C	Owner
12	Anderson, John	22	8	Owner
13	Anderson, John, jun.	22	8	Farmer's Son
15	Anderson, James	7	10	Owner
16	Anderson, James, jun.	7	10	Farmer's Son
17	Anderson, Thomas	7	10	Farmer's Son
29	<b>B</b> remner, George	2	C	Owner
30	Bullard, Joseph	9 49	Belmore	Tenant
31	Bryce, George	18	12	Owner
33	Bray, John	N $\frac{1}{2}$ 6	10	Owner
34	Breen, Robert	4	10	Tenant
35	Barton, Gustave	N $\frac{1}{2}$ 6	C	Owner
39	Ballagh, Alexander	pt 9	6	Tenant
40	Bolt, Thomas	N pt 5	7	Owner
41	Bentley, James	3	6	Owner
72	<b>C</b> ook, Daniel	7	12	Tenant
73	Clark, William	11	12	Tenant
74	Curry, Philip	12	12	Owner
75	Cameron, Alexander	W $\frac{1}{2}$ 16	12	Owner
76	Cargill, John	pt 20	12	Tenant
77	Clendenning, James	N pt 20	11	Owner
78	Clendenning, Isaac	S pt 20	11	Owner
79	Clendenning, William	19	11	Owner
80	Clendenning, Wm., jr.	19	11	Farmer's Son
81	Curry, Christopher	6 E $\frac{1}{2}$ 7	11	Owner
82	Curry, William	6 E $\frac{1}{2}$ 7	11	Farmer's Son
83	Chrisler, Anson	10	C	Owner
84	Caldwell, Allan	7	8	Owner
85	Crookshanks, William	16	8	Tenant
86	Carruthers Francis	17	9	Owner
87	Carruthers, William	17	9	Owner
88	Carruthers, Walter	17	9	Owner
89	Cornyn, Thomas	S pt 21	8	Owner

Poling Sub-Division No. 3. - Continued.

No. on Roll.	NAMES.	Lot or Part of Lot.	Con.	
90	Curry, Luther	18 19	7	Tenant
91	Caskey, John	1	6	Owner
662	Caldwell, Allan	7	8	Farmer's Son
111	Dandass, Andrew	19	12	Owner
112	Davidson, John	4	11	Tenant
114	Deans, Peter, sen.	22	9	Owner
115	Duff, Robert J.	pt 9	6	Owner
89	Duff, William G.	pt 9	6	Owner
182	Eadie, David	16	10	Owner
183	Elliott, Eli	pt 23	8	Owner
184	Elliott, James	pt 23	8	Owner
185	Epplott, John	pt 8	6	Owner
186	Epplott, William H.	pt 8	6	Farmer's Son
150	Farrell, Edward	5	12	Owner
151	Frifogle, John, sen.	6	12	Owner
152	Frifogle, John, jun.	6	12	Farmer's Son
153	Frifogle, Jacob	6	12	Farmer's Son
155	Ferguson, Mathew	12	11	Owner
156	Ferguson, William	12	11	Owner
157	Fleming, Robert	18	11	Owner
158	Fortune, Thomas	4	9	Owner
159	Fortune, John	5	9	Owner
160	Fortune, Charles	5	9	Farmer's Son
161	Fortune, John A.	6	9	Owner
162	Fortune, George	5	8	Owner
191	Callagher, Robert	23 24	Belmore	Owner
192	Gillespie, John	E ½ 1	12	Owner
193	Gardner, Andrew	E ½ 15	12	Owner
194	Gardner, Robert	E ½ 15	12	Farmer's Son
195	Gardner, Andrew, jun.	E ½ 15	12	Farmer's Son
196	Gill, John	W ½ 15	12	Owner
200	Galbraith, John	14	11	Owner
201	Gilmour, Thomas	17	8	Owner
202	Gray, William	18	8	Owner
203	Gray, George	E pt 19	9	Owner
204	Gray, Joseph	E pt 19	9	Farmer's Son
205	Gibson, Heuston	20	8	Owner
206	Gregory, Thomas	pt 23	8	Owner
207	Green, John	pt 4	7	Owner
208	Gemmill, Alexander	pt 4	7	Owner
209	Gemmill, David	3	7	Owner
210	Gemmill, John, jun.	S ½ 1	7	Owner
210	Gemmill, John, sen.	16	C	Owner
211	Gemmill, William	pt 15	C	Owner
241	Hawke, Walter S.	18	10	Owner
242	Hawke, John L.	18	10	Owner
243	Hutton, John	17	10	Owner
244	Hedley, George	3	8	Owner

### Polling Sub-Division No. 3 - Continued.

No. on ROLL.	NAMES.	Lot or Part of Lot.	Con.	Owner
245	Hamilton, Hugh	6	8	Owner
246	Hastings, Thomas	10	8	Owner
247	Hastings, William	11	8	Owner
248	Hastings, David	10	9	Owner
249	Hastings, Robert	12	8	Owner
250	Haugh, David	14	8	Owner
251	Haugh, James	14	8	Owner
256	Higgins, Thomas	W pt 8	7	Owner
257	Higgins, Joseph	pt 7 8	7	Owner
258	Higgins, Elijah	E pt 7	7	Owner
259	Henning, James	7	6	Farmer's Son
260	Henning, Herbert	7	6	Owner
262	Holland, John	pt 8	7	Owner
268	Hay, William	2	7	Owner
297	Irwin, Francis W.	pt 1	C	Owner
299	Jaffray, William	2 8	12	Owner
300	Jones, Samuel	E 1/2 17	12	Owner
301	Jones, Wm T McMullen	E 1/2 17	12	Farmer's Son
302	Jenkins, Robert	S 1/2 20	12	Owner
306	Jobb, John	8	8	Owner
307	Jobb, Robert	9	8	Owner
308	Jobb, Christopher	7	9	Owner
309	Jobb, Thomas	9	9	Owner
309	Jobb, William	9	9	Owner
310	Johnston, John	S 1/2 15	7	Owner
311	Johnston, Robert	14	6	Owner
312	Johnston, James	12	6	Owner
35	Johnston, William	16	8	Owner
326	Kerr, Robert	W 1/2 14	12	Owner
329	Kitchen, Joseph	14	C	Owner
347	Lillico, James	2 8	12	Owner
348	Leithead, John	16	9	Owner
349	Lincoln, John	8	10	Owner
30	Lark, Henry	9 49	Belmore	Owner
364	McMichael, Archibald	N pt 3	C	Owner
365	Mundle, William	9	12	Owner
366	McDermid, Mathew	E 1/2 18	12	Owner
376	Mitchell, Andrew	19	10	Owner
377	Mitchell, John	15	10	Owner
379	McLean, John	10	11	Owner
380	Metcalf, Robert	10	10	Owner
381	Metcalf, Isaac	9	10	Owner
382	Marshall, John	1	10	Owner
383	Marshall, Henry	1	11	Owner
384	Mulvey, James	4 5	C	Owner
385	Merkley, William	S 1/2 7	C	Owner
386	Montgomery, Robert	S 1/2 8 9	C	Tenant
387	McAdam, Samuel	E 1/2 11	C	Owner



### Polling Sub-Division No. 3.—Continued.

No. on ROLL.	NAMES.	Lot or Part of Lot.	Con.	
888	Murry, John	E ½ 2	9	Owner
889	McDonald, Kenneth	8	9	Owner
890	Murry, William	E ½ 19	8	Owner
392	McDougall, Peter	14	7	Owner
393	McDonald, Alexander	12	7	Owner
394	McPherson, William	11	7	Owner
395	McPherson, Duncan	11	7	Farmer's Son
396	McDougall, Hugh	9	7	Owner
397	McKenzie, William	6	7	Owner
398	Muir, George	N ½ 1	7	Owner
481	Marsh, William	4	12	Owner
522	McBride, Francis	S pt 14	9	Owner
470	Nicholson, George	2	6	Owner
481	Prior, William	4	12	Tenant
482	Potter, Henry	pt 18 14	12	Owner
483	Porter, Alexander	N ½ 20	10	Owner
484	Porter, Richard	S ½ 20	10	Tenant
485	Piper, Thomas	11	10	Owner
488	Pocock, George	19	6	Owner
489	Powell, Robert	Centre pt 16	6	Owner
490	Powell, John	S pt 15	6	Owner
491	Powell, Peter	S pt 15	6	Farmer's Son
492	Powell, Thomas	13	7	Owner
493	Powell, Tom K.	11	6	Owner
494	Phair, Edward	5	6	Owner
495	Phair, John	5	6	Farmer's Son
496	Phair, Thomas	5	6	Farmer's Son
497	Porteus, William	pt 15	C	Owner
517	Quinn, James	W ½ 1	12	Owner
520	Reid, Andrew	N ½ 20	12	Owner
521	Robertson, James	N pt 13	9	Owner
522	Robinson, John	13	8	Owner
523	Robertson, John	W ½ 13	6	Owner
72	Reid, Robert	7	12	Owner
386	Rodgers, James	S ½ 8 9	C	Owner
542	Scott, John	12	10	Owner
543	Scott, George	11	11	Owner
544	Stokes, Thomas	3	11	Owner
545	Sanson, William	1	9	Owner
546	Stephens, Gilbert B.	10	9	Owner
112	Stokes, George	4	11	Owner
611	Sanson, George	1	8	Owner
582	Taylor, George W.	8	12	Owner
583	Thompson, Samuel	W ½ 17	12	Tenant
584	Trower, Samuel	W ½ 8	11	Owner
585	Taylor, George	W ½ 7	10	Owner
586	Taylor, John	E ½ 7	10	Owner

**Polling Sub-Division No. 3.—Continued.**

No. on ROLL.	NAMES.	Lot or Part of Lot.	Con.	
587	Totten, William	5	10	Tenant
588	Totten, Thomas	5	11	Owner
589	Turton, Francis	2	8	Owner
590	Taylor, James	N pt 12	9	Owner
591	Thomson, James	20	9	Owner
592	Tracy, Lawrence	18	6	Owner
593	Thompson, William	17	7	Owner
594	Thompson, Alexander	17	C	Owner
595	Thompson, Andrew	17	C	Farmer's Son
484	Theobald, George	S $\frac{1}{2}$ 20	10	Owner
611	Vanstone, William	W $\frac{1}{2}$ 11	C	Tenant
615	Wallace, Peter B.	14	Belmore	Owner
619	Wallace, James, sen.	18	11	Owner
620	Wallace, James, jun.	18	11	Farmer's Son
621	Willson, Benjamin	17	11	Owner
622	Wells, Patrick	14	10	Owner
623	Wallace, Richard	E $\frac{1}{2}$ 8 W $\frac{1}{2}$ 7	11	Owner
624	Weir, James	2	11	Owner
625	Weir, John	12	C	Owner
626	Willis, John	W $\frac{1}{2}$ 2	9	Owner
627	Wood, Andrew	W $\frac{1}{2}$ 19	8	Owner
628	Wood, John	W $\frac{1}{2}$ 19	8	Farmer's Son
632	Weir, Robert	N $\frac{1}{2}$ 16	7	Owner
633	Wylie, James	6	6	Owner
634	Weir, Robert	N pt 11	9	Owner
635	Wylie, Thomas	pt 3	6	Owner
636	Watson, William	N $\frac{1}{2}$ 13	C	Owner
637	Watson, George	S $\frac{1}{2}$ 13	C	Owner
638	Watcher, John	S pt 16	6	Owner
638	Wright, Isaac	S pt 15	6	Owner
653	Woods N.	16	11	Owner

Muni

PART  
E

Polling  
Conce  
17 inc

No. on ROLL.	
--------------	--

116

518  
519

# VOTERS' LIST, 1878.

## Municipality of the Township of Turnberry.

PART II.—List of Persons Entitled to Vote at Municipal Elections ONLY.

**Polling Sub-Division No. 3,**—Comprising Concessions 6, 7 and 8, and Concessions 9, 10, 11 and 12 from Lots 1 to 20 inclusive, and from Lots 1 to 17 inclusive in the C Concession.

No. on ROLL.	NAMES.	Lot or Part of Lot.	Con.	Owner
116	Doubledee, William	pt 8	C	Owner
518	Rush, David	7	Belmore	Owner
519	Rush, Elijah	8	Belmore	Owner

Prepared by  
P. O.

# VOTERS' LIST, 1878.

## Municipality of the Township of Turnberry.

PART III...List of Persons Entitled to Vote at Elections to the Legislative Assembly ONLY.

Polling Sub-Division No. 3,—Comprising Concessions 6, 7 and 8, and Concessions 9, 10, 11 and 12 from Lots 1 to 20 inclusive, and from Lots 1 to 17 inclusive in the C Concession.

No. OR ROLL.	NAMES.	Lot or Part of Lot.	Con.	
-----------------	--------	------------------------	------	--

NONE.

I, JAMES JOHNSTON, Clerk of the Municipality of Turnberry, in the County of Huron, do hereby certify that parts One and Three, of the within list, constitute a correct list for the year 1878 of all persons appearing by the last revised Assessment Roll of the said Municipality, to be entitled to vote at elections for members of the Legislative Assembly, and that parts One and Two constitute a correct list for said year of all persons appearing by the said Roll to be entitled to vote at Municipal Elections in said Municipality.

And I hereby call upon all electors to examine the said list, and if any omissions or other errors are perceived therein to take immediate proceedings to have the said errors corrected according to law.

Dated this 5th day of August, 1878.

JAMES JOHNSTON,  
Clerk of the said Municipality,  
BLUEVALE P. O.

erry.

lections

8, and  
Lots 1 to

enberry,  
three, of  
persons  
ality, to  
sembly,  
ar of all  
al Elec-

d if any  
proceed-

ty,  
P. O.

87-1100-10

10-11-1900

10-11-1900

10-11-1900

10-11-1900

10-11-1900

