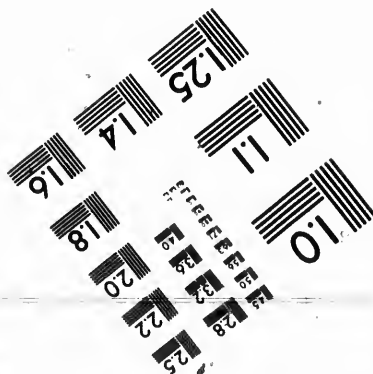
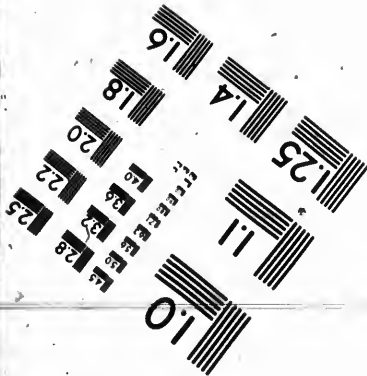
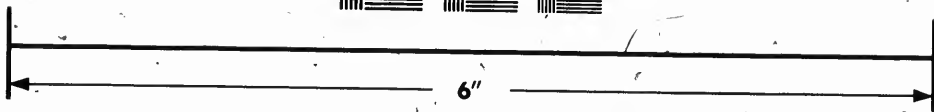
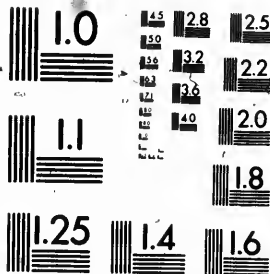


**IMAGE EVALUATION
TEST TARGET (MT-3)**



**Photographic
Sciences
Corporation**

23 WEST MAIN STREET
WEBSTER, N.Y. 14580
(716) 872-4503

1.8
2.0
2.2
2.5
2.8
3.2
3.6
4.0

**CIHM
Microfiche
Series
(Monographs)**

**ICMH
Collection de
microfiches
(monographies)**



Canadian Institute for Historical Microreproductions / Institut canadien de microreproductions historiques

1.0
1.2
1.4
1.6

© 1992

The Institute has attempted to obtain the best original copy available for filming. Features of this copy which may be bibliographically unique, which may alter any of the images in the reproduction, or which may significantly change the usual method of filming, are checked below.

L'Institut a tenté de se procurer la meilleure copie originale disponible pour le filmage. Les caractéristiques de cette copie qui peuvent être bibliographiquement uniques, qui peuvent modifier certaines des images de la reproduction, ou qui peuvent modifier de façon importante la méthode habituelle de filmage, sont indiquées ci-dessous.

Coloured covers/
Couverture de couleur

Covers damaged/
Couverture endommagée

Covers restored and/or laminated/
Couverture restaurée et/ou pelliculée

Cover title missing/
Le titre de couverture manque

Coloured maps/
Cartes géographiques en couleur

Coloured ink (i.e. other than blue or black)/
Encre de couleur (i.e. autre que bleue ou noire)

Coloured plates and/or illustrations/
Planches et/ou illustrations en couleur

Bound with other material/
Relié avec d'autres documents

Tight binding may cause shadows or distortion
along interior margin/
La reliure serrée peut causer de l'ombre ou de la
distorsion le long de la marge intérieure

Blank leaves added during restoration may appear
within the text. Whenever possible, these have
been omitted from filming/
Il se peut que certaines pages blanches ajoutées
lors d'une restauration apparaissent dans le texte,
mais, lorsque cela était possible, ces pages n'ont
pas été filmées.

Additional comments: /
Commentaires supplémentaires:

This item is filmed at the reduction ratio checked below/
Ce document est filmé au taux de réduction indiqué ci-dessous.

| | | | | | | |
|--------------------------|--------------------------|--------------------------|--------------------------|--------------------------|-------------------------------------|--------------------------|
| 10x | 12x | 14x | 16x | 18x | 20x | 22x |
| <input type="checkbox"/> | <input type="checkbox"/> | <input type="checkbox"/> | <input type="checkbox"/> | <input type="checkbox"/> | <input checked="" type="checkbox"/> | <input type="checkbox"/> |

Bibliographic Notes / Notes techniques et bibliographiques

original
copy which
alter any
may
ing, are

L'Institut a microfilmé le meilleur exemplaire qu'il lui a été possible de se procurer. Les détails de cet exemplaire qui sont peut-être uniques du point de vue bibliographique, qui peuvent modifier une image reproduite, ou qui peuvent exiger une modification dans la méthode normale de filmage sont indiqués ci-dessous.

- Coloured pages/
Pages de couleur
- Pages damaged/
Pages endommagées
- Pages restored and/or laminated/
Pages restaurées et/ou pelliculées
- Pages discoloured, stained or foxed/
Pages décolorées, tachetées ou piquées
- Pages detached/
Pages détachées
- Showthrough/
Transparence
- Quality of print varies/
Qualité inégale de l'impression
- Continuous pagination/
Pagination continue
- Includes index(es)/
Comprend un (des) index

Title on header taken from: /
Le titre de l'en-tête provient:

- Title page of issue/
Page de titre de la livraison
- Caption of issue/
Titre de départ de la livraison
- Masthead/
Générique (périodiques) de la livraison

ked below/
ndiqué ci-dessous.

| | | | |
|-----|-----|-----|-----|
| 18X | 22X | 26X | 30X |
| | | | |
| 20X | 24X | 28X | 32X |

The copy filmed here has been reproduced thanks to the generosity of:

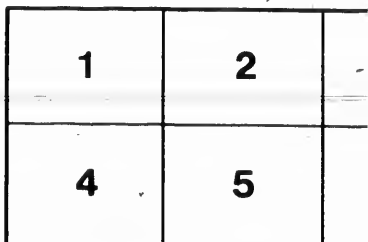
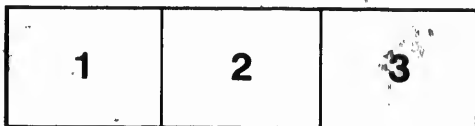
National Library of Canada

The images appearing here are the best quality possible considering the condition and legibility of the original copy and in keeping with the filming contract specifications.

Original copies in printed paper covers are filmed beginning with the front cover and ending on the last page with a printed or illustrated impression, or the back cover when appropriate. All other original copies are filmed beginning on the first page with a printed or illustrated impression, and ending on the last page with a printed or illustrated impression.

The last recorded frame on each microfiche shall contain the symbol \rightarrow (meaning "CONTINUED"), or the symbol ∇ (meaning "END"), whichever applies.

Maps, plates, charts, etc., may be filmed at different reduction ratios. Those too large to be entirely included in one exposure are filmed beginning in the upper left hand corner, left to right and top to bottom, as many frames as required. The following diagrams illustrate the method:



L'exe
géné

Les in
plus
de la
conf
filme

Les e
papie
par le
derni
d'impr
plat,
origin
premi
d'impr
la der
empr

Un de
derni
cas: le
symbo

Les c
filmés
Lorsq
repro
de l'ar
et de
d'ima
illustr

ced thanks

L'exemplaire filmé fut reproduit grâce à la générosité de:

da

Bibliothèque nationale du Canada

quality-
egibility
the

Les images suivantes ont été reproduites avec le plus grand soin, compte tenu de la condition et de la netteté de l'exemplaire filmé, et en conformité avec les conditions du contrat de filmage.

are filmed
ng on
d impres-
e. All
ng on the
pres-
printed

Les exemplaires originaux dont la couverture en papier est imprimée sont filmés en commençant par le premier plat et en terminant soit par la dernière page qui comporte une empreinte d'impression ou d'illustration, soit par le second plat, selon le cas. Tous les autres exemplaires originaux sont filmés en commençant par la première page qui comporte une empreinte d'impression ou d'illustration et en terminant par la dernière page qui comporte une telle empreinte.

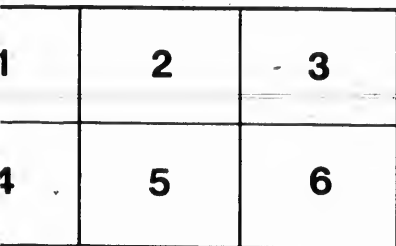
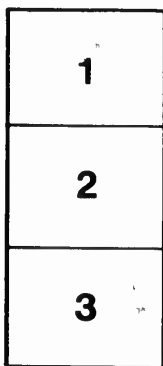
che
"CON-
END"),

Un des symboles suivants apparaîtra sur la dernière image de chaque microfiche, selon le cas: le symbole → signifie "A SUIVRE", le symbole ▼ signifie "FIN".

d at
ge to be
ned
left to
s as
te the

Les cartes, planches, tableaux, etc., peuvent être filmés à des taux de réduction différents.

Lorsque le document est trop grand pour être reproduit en un seul cliché, il est filmé à partir de l'angle supérieur gauche, de gauche à droite, et de haut en bas, en prenant le nombre d'images nécessaire. Les diagrammes suivants illustrent la méthode.



LARGEST STOCK

IN-CANADA OF

FANCY GOODS.

Games of Every Kind !

CRICKET,

LACROSSE,

BASE BALL,

LAWN TENNIS,

ARCHERY,

RING TOSS,

INDIAN CLUBS,

FLAGS,

FIREWORKS.

PARLOR GAMES OF ALL KINDS,

BIRD CAGES

IN ENDLESS VARIETY.

*Children's Carriages, Sleighs and
Toys of Every Description.*

NEW GOODS AS SOON AS OFFERED FOR SALE.

Send for Catalogue or price of any article you want.

WM. BRYCE,

168 & 215 DUNDAS ST., LONDON, ONT.

CANADA.

THE TRADE SUPPLIED,

DR. CHASE'S RECIPES
OR
INFORMATION FOR EVERYBODY

AN INVALUABLE COLLECTION OF ABOUT
1000 PRACTICAL RECIPES
—FOR—

Merchants, Grocers, Saloon Keepers, Physicians, Druggists,
Tanners, Shoemakers, Harnessmakers, Painters,
Jewellers, Blacksmiths, Tanners, Gunsmiths,
Farriers, Barbers, Bakers, Dyers, Reno-
vators, Farmers, and Families
generally;

To which has been added

Additional Treatment
of Pleurisy, Inflammation of
the Lungs and other Inflammatory
Diseases; and also, for General Female
Debility and Irregularities, all arranged in
their Appropriate Departments, together with an

APPENDIX OF 30 PAGES

NEVER BEFORE PUBLISHED IN BOOK FORM.

BY A. W. CHASE, M. D.

Fifth Canadian Edition. Revised.

PRICE 35 CENTS.

SENT TO ANY ADDRESS ON RECEIPT OF PRICE.

PUBLISHED BY WM. BRYCE,

168 & 215 Dundas St., London.

THE TRADE SUPPLIED.

JULIAN'S
Interest Tables

CONTAINING AN

ACCURATE CALCULATION OF INTEREST

AT 5, 6, 7, 8, 9 AND 10 PER CENT,

BOTH SIMPLE AND COMPOUND,

On all Sums from 1 Cent to \$10,000,

AND FROM ONE DAY TO SIX YEARS,

—ALSO—

SOME VERY VALUABLE TABLES.

BY ERAN JULIAN,

ST. LOUIS.

SEVENTY-FIFTH EDITION.

PRICE, 50 CENTS.

SENT TO ANY ADDRESS ON RECEIPT OF PRICE.

W. M. BRYON,
PUBLISHER, LONDON, ONT.
THE TRADE SUPPLIED.

DAY'S READY RECKONER

CONTAINING

TABLES FOR RAPID CALCULATIONS

OF

AGGREGATE VALUES, WAGES, SALARY, BOARD,
INTEREST MONEY; TIMBER, PLANK, BOARD,
WOOD AND LAND MEASUREMENTS; WITH
EXPLANATIONS OF THE PROPER
METHODS OF RECKONING
THEM, AND SIMPLE
RULES FOR MEAS-
URING LAND,

BY B. H. DAY, ESQ.

THESE TABLES ARE WHOLLY ORIGINAL, AND HAVE BEEN CARE-
FULLY REVISED BY AN EXPERT MATHEMATICIAN.

London, Ont.:

WM. BRYCE, PUBLISHER, 168 AND 215 DUNDAS STREET.

1880.

HF 5699

D3

INDEX TO CONTENTS.

| | | | |
|-----------------------------------|----------|-------------------------------------|---------|
| Aggregate Values..... | 6-57 | Measuring Land..... | 185-187 |
| Board by the Week and Month.. | 93-105 | Ounce, Values by..... | 58-60 |
| Board Measure..... | 143, 144 | Piles of Wood, Contents of..... | 173-177 |
| Bushel, Values by the..... | 6-57 | Pound, Values by..... | 6-57 |
| Cubic Measurement of Timber..... | 155-161 | Plank Measurements..... | 145-154 |
| Cubic Contents of Logs..... | 162-166 | Public Lands of the United States.. | 192 |
| Contents of Round Timber..... | 167-171 | Round Timber Measurements..... | 167-171 |
| Deeding Land..... | 187, 188 | Salaries by the Year..... | 86-97 |
| Dozen and Gross, Values by..... | 178-184 | Square Timber, Logs Red, to..... | 162-166 |
| Introductory and Explanatory..... | 3-5 | Timber Measurements..... | 138-171 |
| Interest Tables..... | 106-137 | Total Values of Merchandise..... | 6-57 |
| Land Tables for Planting..... | 189-191 | Wages by the Week..... | 61-68 |
| Land Measurements..... | 185-192 | Wages by the Month..... | 69-8 |
| Merchandise, Total Values of..... | 6-57 | Wood Measurements..... | 172-177 |
| Monthly Wages..... | 69-85 | Yard, Values by..... | 6-57 |
| Measurements of Timber, etc..... | 138-171 | Yearly Salaries..... | 86-97 |
| Measurements of Wood..... | 172-177 | Yards, Land Measured by..... | 189-191 |



National Library
of Canada

Bibliothèque nationale
du Canada

PRINTED BY
JOHN CAMERON & Co.,
ADVERTISER PRINTING AND PUBLISHING HOUSE,
LONDON, ONT.

DA

A REL
have end
and easily
much care
published
on each p
of scatteri
In all the
half a num
one. For
pound, con
but had th
reckoned o
transaction
In the T
articles is
1/4th of a c
runs over
thus: How
cents per
come to 87
the cost of
Suppose, on
of corn, wo
ing that 64
and then re
per bushel
aggregate va
In workin

DAY'S READY RECKONER.

INTRODUCTORY AND EXPLANATORY.

A RELIABLE Ready Reckoner is handy to have in the house. I have endeavored to make this one not only accurate, but simple, and easily understood. The Tables in it have been prepared with much care and labor, and they differ somewhat from any heretofore published. Those of Aggregate Values give three rates complete on each page, which is much more convenient than the old method of scattering the rates along from page to page half through the book. In all the Tables fractions are reckoned this wise: Less than one-half a number is not counted at all, and a full half, or over, is counted one. For example, nine pounds of sugar, costing $10\frac{1}{2}$ cents per pound, comes to $94\frac{1}{2}$ cents. In the Table it is set down at 95 cents; but had the amount been but $94\frac{1}{4}$ or $94\frac{3}{8}$ cents, it would have been reckoned 94 instead of 95. This is practicable enough for any small transaction.

In the Tables of Aggregate Values (pages 6 to 57), the number of articles is reckoned from 1 up to 100, and the prices range from $\frac{1}{8}$ th of a cent up to one dollar. When the number to be reckoned runs over 100, add the value of 100 to the value of the number over, thus: How much will be the cost of 164 bushels of corn at $87\frac{1}{2}$ cents per bushel. We know without reckoning that 100 bushels come to $87\frac{1}{2}$ dollars. Set that down, and refer to the Table for the cost of 64 bushels (\$56), which added to \$87.50, makes \$143.50. Suppose, on the contrary, it was only 64 bushels, and wheat instead of corn, worth \$1.87 $\frac{1}{2}$ per bushel. Anyone can tell without figuring that 64 bushels at one dollar per bushel is \$64. Set that down, and then refer to the Table for the price of 64 bushels at $87\frac{1}{2}$ cents per bushel (\$56), which added to the \$64, makes \$120.00 as the aggregate value of the wheat.

In working the Tables, find the value of the article to be

.....185-187
.....58-60
of.....173-177
.....6-57
.....145-154
ed States..192
ments..167-171
.....86-97
l to ..162-166
.....138-171
dise.....6-57
.....61-68
.....69-8
.....172-177
.....6-57
.....86-97
y.....189-191

4 *Introductory and Explanatory.*

reckoned at the head of a column, and pass your finger down that column until opposite the *Number* (on the side column) of articles bought or sold, and that figure is the correct aggregate value of that particular number of articles.

VALUES PER OUNCE. P. 58-60. The cost, in "Cents per pound," of articles to be reckoned, is on the left-hand-side column, and the number of ounces reckoned is at the top of each of the other columns. For example; If you buy or sell five ounces of an article at 52 cents per pound, pass your finger down the column headed 5 oz. until opposite number 52 on the side column. You have there the cost of five ounces.

WAGES BY THE WEEK. P. 61-68. The wages are given at the top of each column, and the reckoned number of days and weeks are on the left-hand-side column. Find the column headed with the amount of weekly wages you are to receive or pay, and pass your finger down until opposite the number of days or weeks to be reckoned. You have there the amount of the wages.

WAGES BY THE MONTH. P. 69-85. These Tables work in the same way as those for wages by the week. Half and quarter days are not usually reckoned in monthly wages. First count the odd days over an even month, and find the amount of wages for that number of days; then find the wages for the even months, and add the two amounts together.

SALARIES BY THE YEAR. P. 86-97. Proceed in same manner as in wages by the month, above-described.

BOARD BY THE WEEK. P. 98-105. Find the amount agreed upon, per week, at the head of a column, and pass your finger down that column until opposite the number (on left side column) of days or weeks to be reckoned, where you will find the correct amount of the board.

INTEREST TABLES. P. 106-137. Find the number of dollars to be reckoned, and the rate of interest, at the head of a page, and pass your finger down the proper column until opposite the number of days or months (on left side column) that you wish to cast interest for, and you will there find the aggregate amount of the interest. If the interest is for one or more months, and some odd days over, first set down the amount for the months, then find the sum for the

days, and
reckoned
interest
down the
the inte
multiply
which y

TIMBER
working
describ
proper r

WOOD
quantitie
the height
the same
your finger
measurer
you will

VALU
similar to
the cost o
the amount
even doz

LAND
dimension
shapes, a
fear they
Look at t
down as 8
82 yards
next 84 y
the two d
yards, of
of land f
lot, and r
either by
paced the
already pa

days, and add the two together. Should the amount to be reckoned exceed 100 dollars, add the interest on 100 dollars to the interest on the amount over that sum. If over 200 dollars, set down the interest on 100 dollars twice, and add these two sums to the interest on the amount over 200 dollars, and so on; or you can multiply the interest on 100 dollars by the number of hundreds for which you wish to reckon.

TIMBER, PEAK AND BOARD MEASURE. P. 138-171: The working of these Tables is very similar to that of those already described, and each set is introduced by an explanation of the proper method of reckoning the results given in the Tables.

WOOD MEASUREMENTS. P. 172-177. These Tables give the quantities of wood in piles of various shapes and sizes. Measure the height and length of your pile in feet and inches, and then find the same height on the left-hand column of one of the Tables. Pass your finger straight across the page until you come to the right measurement of the length of your pile. At the top of that column you will find the quantity of wood in the pile.

VALUES BY THE DOZEN AND GROSS. P. 178-184. These work similar to the Tables of Aggregate Values. First ascertain by them the cost of the even dozens you may wish to reckon, and set down the amount. Now find the value of the number of articles over even dozens, and add the two together.

LAND MEASUREMENTS. P. 189-191. These Tables give the dimensions in yards of various quantities of Land in different shapes, and we think they plainly explain themselves; but, for fear they should not be fully understood, here is an example: Look at the beginning of page 199. Three acres of land are set down as 81 yards wide by 179 long; the next lot of three acres is 82 yards by 177; the shape of the next is 83, by 175 yards; the next 84 yards by 173, and so on down the whole column. Each of the two dimensions in that column represents the measurements, in yards, of three acres. A farmer who desires to lay out three acres of land for planting, paces off the number of yards across his lot, and referring to the table, looks out a corresponding number, either by length or width. The requisite number of yards to be paced the other way is by the side (in the table) of the number already paced.

TOTAL VALUES OF MERCHANDISE OR PRODUCT by the Piece,
 Pound, Yard or Bushel....Reckoned from 1 up to 100.

| Number. | TOTAL VALUES. | | | Number. | TOTAL VALUES. | | | Number. | TOTAL VALUES. | | |
|---------|---------------|-------|-------|---------|---------------|-------|-------|---------|---------------|-------|-------|
| | ½ ct. | ¼ ct. | ⅓ ct. | | ½ ct. | ¼ ct. | ⅓ ct. | | ½ ct. | ¼ ct. | ⅓ ct. |
| | | | | | | | | | | | |
| 1 | .00 | .00 | .00 | | | | | | | | |
| 2 | .00 | ½ | .01 | 35 | .04 | .09 | .12 | 68 | .08 | .17 | .23 |
| 3 | .00 | .01 | .01 | 36 | .04 | .09 | .12 | 69 | .09 | .17 | .23 |
| 4 | ½ | .01 | .01 | 37 | .05 | .09 | .12 | 70 | .09 | .18 | .23 |
| 5 | ½ | .01 | .02 | 38 | .05 | .10 | .13 | 71 | .09 | .18 | .24 |
| 6 | .01 | .02 | .02 | 39 | .05 | .10 | .13 | 72 | .09 | .18 | .24 |
| 7 | .01 | .02 | .02 | 40 | .05 | .10 | .13 | 73 | .09 | .18 | .24 |
| 8 | .01 | .02 | .03 | 41 | .05 | .10 | .14 | 74 | .09 | .19 | .25 |
| 9 | .01 | .02 | .03 | 42 | .05 | .11 | .14 | 75 | .09 | .19 | .25 |
| 10 | .01 | .03 | .03 | 43 | .05 | .11 | .14 | 76 | .09 | .19 | .25 |
| 11 | .01 | .03 | .04 | 44 | .05 | .11 | .15 | 77 | .10 | .19 | .26 |
| 12 | .01 | .03 | .04 | 45 | .06 | .11 | .15 | 78 | .10 | .20 | .26 |
| 13 | .02 | .03 | .04 | 46 | .06 | .12 | .15 | 79 | .10 | .20 | .26 |
| 14 | .02 | .04 | .05 | 47 | .06 | .12 | .16 | 80 | .10 | .20 | .27 |
| 15 | .02 | .04 | .05 | 48 | .06 | .12 | .16 | 81 | .10 | .20 | .27 |
| 16 | .02 | .04 | .05 | 49 | .06 | .12 | .16 | 82 | .10 | .21 | .27 |
| 17 | .02 | .04 | .06 | 50 | .06 | .13 | .17 | 83 | .10 | .21 | .28 |
| 18 | .02 | .05 | .06 | 51 | .06 | .13 | .17 | 84 | .10 | .21 | .28 |
| 19 | .02 | .05 | .06 | 52 | .06 | .13 | .17 | 85 | .11 | .21 | .28 |
| 20 | .02 | .05 | .07 | 53 | .07 | .13 | .18 | 86 | .11 | .22 | .29 |
| 21 | .03 | .05 | .07 | 54 | .07 | .14 | .18 | 87 | .11 | .22 | .29 |
| 22 | .03 | .06 | .07 | 55 | .07 | .14 | .18 | 88 | .11 | .22 | .29 |
| 23 | .03 | .06 | .08 | 56 | .07 | .14 | .19 | 89 | .11 | .22 | .30 |
| 24 | .03 | .06 | .08 | 57 | .07 | .14 | .19 | 90 | .11 | .23 | .30 |
| 25 | .03 | .06 | .08 | 58 | .07 | .15 | .19 | 91 | .11 | .23 | .30 |
| 26 | .03 | .07 | .09 | 59 | .07 | .15 | .20 | 92 | .11 | .23 | .31 |
| 27 | .03 | .07 | .09 | 60 | .07 | .15 | .20 | 93 | .11 | .23 | .31 |
| 28 | .03 | .07 | .09 | 61 | .08 | .15 | .20 | 94 | .12 | .24 | .31 |
| 29 | .04 | .07 | .10 | 62 | .08 | .16 | .21 | 95 | .12 | .24 | .32 |
| 30 | .04 | .08 | .10 | 63 | .08 | .16 | .21 | 96 | .12 | .24 | .32 |
| 31 | .04 | .08 | .10 | 64 | .08 | .16 | .21 | 97 | .12 | .24 | .32 |
| 32 | .04 | .08 | .11 | 65 | .08 | .16 | .22 | 98 | .12 | .25 | .33 |
| 33 | .04 | .08 | .11 | 66 | .08 | .17 | .22 | 99 | .12 | .25 | .33 |
| 34 | .04 | .09 | .11 | 67 | .08 | .17 | .22 | 100 | .12 | .25 | .33 |

TOTAL
Po

Number. Tot
½ ct.

| | | |
|----|---------|-----|
| 1 | dol cts | .00 |
| 2 | | .01 |
| 3 | | .01 |
| 4 | | .01 |
| 5 | | .02 |
| 6 | | .02 |
| 7 | | .02 |
| 8 | | .03 |
| 9 | | .03 |
| 10 | | .04 |
| 11 | | .04 |
| 12 | | .04 |
| 13 | | .05 |
| 14 | | .05 |
| 15 | | .06 |
| 16 | | .06 |
| 17 | | .06 |
| 18 | | .07 |
| 19 | | .07 |
| 20 | | .07 |
| 21 | | .08 |
| 22 | | .08 |
| 23 | | .09 |
| 24 | | .09 |
| 25 | | .09 |
| 26 | | .10 |
| 27 | | .10 |
| 28 | | .10 |
| 29 | | .11 |
| 30 | | .11 |
| 31 | | .12 |
| 32 | | .12 |
| 33 | | .12 |
| 34 | | .13 |

TOTAL VALUES OF MERCHANDISE OR PRODUCE by the Piece,
 Pound, Yard or Bushel. . . Reckoned from 1 up to 100.

the Piece,
 o 100.

VALUES.

ct. ½ ct.

| cts | dol | cts |
|-----|-----|-----|
| .17 | . | 23 |
| .17 | . | 23 |
| .18 | . | 23 |
| .18 | . | 24 |
| .18 | . | 24 |
| .18 | . | 24 |
| .19 | . | 25 |
| .19 | . | 25 |
| .19 | . | 25 |
| .19 | . | 26 |
| .20 | . | 26 |
| .20 | . | 26 |
| .20 | . | 27 |
| .20 | . | 27 |
| .21 | . | 27 |
| .21 | . | 28 |
| .21 | . | 28 |
| .21 | . | 28 |
| .22 | . | 29 |
| .22 | . | 29 |
| .22 | . | 29 |
| .22 | . | 30 |
| .23 | . | 30 |
| .23 | . | 30 |
| .23 | . | 31 |
| .23 | . | 31 |
| .24 | . | 32 |
| .24 | . | 32 |
| .24 | . | 32 |
| .25 | . | 33 |
| .25 | . | 33 |
| .25 | . | 33 |

| Number. | TOTAL VALUES. | | | Number. | TOTAL VALUES. | | | Number. | TOTAL VALUES. | | | |
|---------|---------------|-------|-------|---------|---------------|-------|-------|---------|---------------|-------|-------|-----|
| | ½ ct. | ½ ct. | ½ ct. | | ½ ct. | ½ ct. | ½ ct. | | ½ ct. | ½ ct. | ½ ct. | |
| 1 | dol | cts | dol | cts | dol | cts | dol | cts | dol | cts | dol | cts |
| 1 | .00 | .01 | .01 | .01 | .13 | .18 | .22 | .22 | .25 | .35 | .43 | |
| 2 | .01 | .01 | .01 | .01 | .13 | .18 | .23 | .23 | .26 | .35 | .43 | |
| 3 | .01 | .02 | .02 | .02 | .14 | .19 | .23 | .23 | .26 | .35 | .44 | |
| 4 | .01 | .02 | .03 | .03 | .14 | .19 | .24 | .24 | .27 | .36 | .44 | |
| 5 | .02 | .03 | .03 | .03 | .14 | .19 | .24 | .24 | .27 | .36 | .45 | |
| 6 | .02 | .03 | .04 | .04 | .15 | .20 | .24 | .24 | .27 | .37 | .46 | |
| 7 | .03 | .04 | .04 | .04 | .15 | .20 | .25 | .25 | .28 | .37 | .46 | |
| 8 | .03 | .04 | .05 | .05 | .15 | .21 | .26 | .26 | .28 | .37 | .46 | |
| 9 | .03 | .05 | .06 | .06 | .16 | .21 | .26 | .26 | .28 | .38 | .47 | |
| 10 | .04 | .05 | .06 | .06 | .16 | .22 | .27 | .27 | .28 | .38 | .48 | |
| 11 | .04 | .06 | .07 | .07 | .16 | .22 | .28 | .28 | .29 | .39 | .48 | |
| 12 | .04 | .06 | .08 | .08 | .17 | .23 | .28 | .28 | .29 | .39 | .49 | |
| 13 | .05 | .07 | .08 | .08 | .17 | .23 | .29 | .29 | .30 | .40 | .49 | |
| 14 | .05 | .07 | .09 | .09 | .18 | .24 | .29 | .29 | .30 | .40 | .50 | |
| 15 | .06 | .08 | .09 | .09 | .18 | .24 | .30 | .30 | .31 | .41 | .51 | |
| 16 | .06 | .08 | .10 | .10 | .18 | .25 | .31 | .31 | .31 | .41 | .51 | |
| 17 | .06 | .09 | .11 | .11 | .19 | .25 | .31 | .31 | .31 | .42 | .52 | |
| 18 | .07 | .09 | .11 | .11 | .19 | .26 | .32 | .32 | .32 | .42 | .53 | |
| 19 | .07 | .10 | .12 | .12 | .19 | .26 | .33 | .33 | .32 | .43 | .53 | |
| 20 | .07 | .10 | .13 | .13 | .20 | .27 | .33 | .33 | .32 | .43 | .54 | |
| 21 | .08 | .11 | .13 | .13 | .20 | .27 | .34 | .34 | .33 | .44 | .54 | |
| 22 | .08 | .11 | .14 | .14 | .21 | .28 | .34 | .34 | .33 | .44 | .55 | |
| 23 | .09 | .12 | .14 | .14 | .21 | .28 | .35 | .35 | .33 | .45 | .56 | |
| 24 | .09 | .12 | .15 | .15 | .21 | .29 | .36 | .36 | .34 | .45 | .56 | |
| 25 | .09 | .13 | .16 | .16 | .22 | .29 | .36 | .36 | .34 | .46 | .57 | |
| 26 | .10 | .13 | .16 | .16 | .22 | .30 | .37 | .37 | .34 | .46 | .58 | |
| 27 | .10 | .14 | .17 | .17 | .22 | .30 | .38 | .38 | .35 | .47 | .58 | |
| 28 | .10 | .14 | .18 | .18 | .23 | .31 | .38 | .38 | .35 | .47 | .59 | |
| 29 | .11 | .15 | .18 | .18 | .23 | .31 | .39 | .39 | .36 | .48 | .59 | |
| 30 | .11 | .15 | .19 | .19 | .24 | .32 | .39 | .39 | .36 | .48 | .60 | |
| 31 | .12 | .16 | .19 | .19 | .24 | .32 | .40 | .40 | .37 | .49 | .61 | |
| 32 | .12 | .16 | .20 | .20 | .24 | .33 | .41 | .41 | .37 | .49 | .61 | |
| 33 | .12 | .17 | .21 | .21 | .25 | .33 | .41 | .41 | .37 | .50 | .62 | |
| 34 | .13 | .17 | .21 | .21 | .25 | .34 | .42 | .42 | .37 | .50 | .63 | |

TOTAL VALUES OF MERCHANDISE OR PRODUCE by the Piece,
Pound, Yard or Bushel....Reckoned from 1 up to 100.

| Number. | TOTAL VALUES. | | | | | | Number. | TOTAL VALUES. | | | | | | Number. | TOTAL VALUES. | | | | | |
|---------|---------------|-------|-------|-------|-------|-------|---------|---------------|-------|-------|-------|-------|-------|---------|---------------|-------|-------|-------|-------|-----|
| | ½ ct. | | ¼ ct. | | ⅓ ct. | | | ½ ct. | | ¼ ct. | | ⅓ ct. | | | ½ ct. | | ¼ ct. | | ⅓ ct. | |
| | dol | cts | dol | cts | dol | cts | | dol | cts | dol | cts | dol | cts | | dol | cts | dol | cts | dol | cts |
| 1 | .01 | .01 | .01 | | | | 35 | .23 | .26 | .31 | 68 | .45 | .51 | .59 | | | | | | |
| 2 | .01 | .02 | .02 | .02 | | | 35 | .23 | .26 | .31 | 68 | .45 | .51 | .59 | | | | | | |
| 3 | .02 | .02 | .03 | .03 | | | 36 | .24 | .27 | .31 | 69 | .46 | .52 | .60 | | | | | | |
| 4 | .03 | .03 | .03 | .03 | | | 37 | .25 | .28 | .32 | 70 | .47 | .53 | .61 | | | | | | |
| 5 | .03 | .04 | .04 | .04 | | | 38 | .25 | .29 | .33 | 71 | .47 | .53 | .62 | | | | | | |
| 6 | .04 | .05 | .05 | .05 | | | 39 | .26 | .29 | .34 | 72 | .48 | .54 | .63 | | | | | | |
| 7 | .05 | .05 | .06 | .06 | | | 40 | .27 | .30 | .35 | 73 | .49 | .55 | .64 | | | | | | |
| 8 | .05 | .06 | .07 | .07 | | | 41 | .27 | .31 | .36 | 74 | .49 | .56 | .65 | | | | | | |
| 9 | .06 | .07 | .08 | .08 | | | 42 | .28 | .32 | .37 | 75 | .50 | .56 | .66 | | | | | | |
| 10 | .07 | .08 | .09 | .09 | | | 43 | .29 | .32 | .38 | 76 | .51 | .57 | .66 | | | | | | |
| 11 | .07 | .08 | .10 | .10 | | | 44 | .29 | .33 | .38 | 77 | .51 | .58 | .67 | | | | | | |
| 12 | .08 | .09 | .10 | .10 | | | 45 | .30 | .34 | .39 | 78 | .52 | .59 | .68 | | | | | | |
| 13 | .09 | .10 | .11 | .11 | | | 46 | .31 | .35 | .40 | 79 | .53 | .59 | .69 | | | | | | |
| 14 | .09 | .11 | .12 | .12 | | | 47 | .31 | .35 | .41 | 80 | .53 | .60 | .70 | | | | | | |
| 15 | .10 | .11 | .13 | .13 | | | 48 | .32 | .36 | .42 | 81 | .54 | .61 | .71 | | | | | | |
| 16 | .11 | .12 | .14 | .14 | | | 49 | .33 | .37 | .43 | 82 | .55 | .62 | .72 | | | | | | |
| 17 | .11 | .13 | .15 | .15 | | | 50 | .33 | .38 | .44 | 83 | .55 | .62 | .73 | | | | | | |
| 18 | .12 | .14 | .16 | .16 | | | 51 | .34 | .38 | .45 | 84 | .56 | .63 | .73 | | | | | | |
| 19 | .13 | .14 | .17 | .17 | | | 52 | .35 | .39 | .45 | 85 | .57 | .64 | .74 | | | | | | |
| 20 | .13 | .15 | .17 | .17 | | | 53 | .35 | .40 | .46 | 86 | .57 | .65 | .75 | | | | | | |
| 21 | .14 | .16 | .18 | .18 | | | 54 | .36 | .41 | .47 | 87 | .58 | .65 | .76 | | | | | | |
| 22 | .15 | .17 | .19 | .19 | | | 55 | .37 | .41 | .48 | 88 | .59 | .66 | .77 | | | | | | |
| 23 | .15 | .17 | .20 | .20 | | | 56 | .37 | .42 | .49 | 89 | .59 | .67 | .78 | | | | | | |
| 24 | .16 | .18 | .21 | .21 | | | 57 | .38 | .43 | .50 | 90 | .60 | .68 | .79 | | | | | | |
| 25 | .17 | .19 | .22 | .22 | | | 58 | .39 | .44 | .51 | 91 | .61 | .68 | .80 | | | | | | |
| 26 | .17 | .20 | .23 | .23 | | | 59 | .39 | .44 | .52 | 92 | .61 | .69 | .80 | | | | | | |
| 27 | .18 | .20 | .24 | .24 | | | 60 | .40 | .45 | .52 | 93 | .62 | .70 | .81 | | | | | | |
| 28 | .19 | .21 | .24 | .24 | | | 61 | .41 | .46 | .53 | 94 | .63 | .71 | .82 | | | | | | |
| 29 | .19 | .22 | .25 | .25 | | | 62 | .41 | .47 | .54 | 95 | .63 | .71 | .83 | | | | | | |
| 30 | .20 | .23 | .26 | .26 | | | 63 | .42 | .47 | .55 | 96 | .64 | .72 | .84 | | | | | | |
| 31 | .21 | .23 | .27 | .27 | | | 64 | .43 | .48 | .56 | 97 | .65 | .73 | .85 | | | | | | |
| 32 | .21 | .24 | .28 | .28 | | | 65 | .43 | .49 | .57 | 98 | .65 | .74 | .86 | | | | | | |
| 33 | .22 | .25 | .29 | .29 | | | 66 | .44 | .50 | .58 | 99 | .66 | .74 | .87 | | | | | | |
| 34 | .23 | .26 | .30 | .30 | | | 67 | .45 | .50 | .59 | 100 | .67 | .75 | .87 | | | | | | |
| .. | | | | | | | | | | | | | | | | | | | | |

TOTAL

Pc

TOT

1 ct.

dol ct

| | |
|-------|-------|
| 1 | .01 |
| 2 | .02 |
| 3 | .03 |
| 4 | .04 |
| 5 | .05 |
| 6 | .06 |
| 7 | .07 |
| 8 | .08 |
| 9 | .09 |
| 10 | .10 |
| 11 | .11 |
| 12 | .12 |
| 13 | .13 |
| 14 | .14 |
| 15 | .15 |
| 16 | .16 |
| 17 | .17 |
| 18 | .18 |
| 19 | .19 |
| 20 | .20 |
| 21 | .21 |
| 22 | .22 |
| 23 | .23 |
| 24 | .24 |
| 25 | .25 |
| 26 | .26 |
| 27 | .27 |
| 28 | .28 |
| 29 | .29 |
| 30 | .30 |
| 31 | .31 |
| 32 | .32 |
| 33 | .33 |
| 34 | .34 |
| | |

TOTAL VALUES OF MERCHANDISE OR PRODUCE by the Piece,
Pound, Yard or Bushel. . . Reckoned from 1 up to 100.

| VALUES. | |
|---------|---------|
| 1 ct. | ½ ct. |
| cts | dol cts |
| .51 | .59 |
| .52 | .60 |
| .53 | .61 |
| .53 | .62 |
| .54 | .63 |
| .55 | .64 |
| .56 | .65 |
| .56 | .66 |
| .57 | .66 |
| .58 | .67 |
| .59 | .68 |
| .59 | .69 |
| .60 | .70 |
| .61 | .71 |
| .62 | .72 |
| .62 | .73 |
| .63 | .73 |
| .64 | .74 |
| .65 | .75 |
| .65 | .76 |
| .66 | .77 |
| .67 | .78 |
| .68 | .79 |
| .68 | .80 |
| .69 | .80 |
| .70 | .81 |
| .71 | .82 |
| .71 | .83 |
| .72 | .84 |
| .73 | .85 |
| .74 | .86 |
| .74 | .87 |
| .75 | .87 |

| Number. | TOTAL VALUES. | | | | | | Number. | TOTAL VALUES. | | | | | | Number. | TOTAL VALUES. | | | | | |
|---------|---------------|-----|--------|-----|--------|-----|---------|---------------|-----|--------|------|--------|-----|---------|---------------|-----|--------|-----|--------|-----|
| | 1 ct. | | 1½ ct. | | 1¾ ct. | | | 1 ct. | | 1½ ct. | | 1¾ ct. | | | 1 ct. | | 1½ ct. | | 1¾ ct. | |
| | dol | cts | dol | cts | dol | cts | | dol | cts | dol | cts | dol | cts | | dol | cts | dol | cts | dol | cts |
| 1 | .01 | .01 | .01 | .02 | | | | | | | | | | | | | | | | |
| 2 | .02 | .03 | .03 | .03 | 35 | .35 | .44 | .53 | 68 | .68 | .85 | 1.02 | | | | | | | | |
| 3 | .03 | .04 | .05 | .05 | 36 | .36 | .45 | .54 | 69 | .69 | .86 | 1.04 | | | | | | | | |
| 4 | .04 | .05 | .06 | .06 | 37 | .37 | .46 | .56 | 70 | .70 | .88 | 1.05 | | | | | | | | |
| 5 | .05 | .06 | .08 | .08 | 38 | .38 | .48 | .57 | 71 | .71 | .89 | 1.07 | | | | | | | | |
| 6 | .06 | .08 | .09 | .09 | 39 | .39 | .49 | .59 | 72 | .72 | .90 | 1.08 | | | | | | | | |
| 7 | .07 | .09 | .11 | .11 | 40 | .40 | .50 | .60 | 73 | .73 | .91 | 1.10 | | | | | | | | |
| 8 | .08 | .10 | .12 | .12 | 41 | .41 | .51 | .62 | 74 | .74 | .93 | 1.11 | | | | | | | | |
| 9 | .09 | .11 | .14 | .14 | 42 | .42 | .53 | .63 | 75 | .75 | .94 | 1.13 | | | | | | | | |
| 10 | .10 | .13 | .15 | .15 | 43 | .43 | .54 | .65 | 76 | .76 | .95 | 1.14 | | | | | | | | |
| 11 | .11 | .14 | .17 | .17 | 44 | .44 | .55 | .66 | 77 | .77 | .96 | 1.16 | | | | | | | | |
| 12 | .12 | .15 | .18 | .18 | 45 | .45 | .56 | .68 | 78 | .78 | .98 | 1.17 | | | | | | | | |
| 13 | .13 | .16 | .20 | .20 | 46 | .46 | .58 | .69 | 79 | .79 | .99 | 1.19 | | | | | | | | |
| 14 | .14 | .18 | .21 | .21 | 47 | .47 | .59 | .71 | 80 | .80 | 1.00 | 1.20 | | | | | | | | |
| 15 | .15 | .19 | .23 | .23 | 48 | .48 | .60 | .72 | 81 | .81 | 1.01 | 1.22 | | | | | | | | |
| 16 | .16 | .20 | .24 | .24 | 49 | .49 | .61 | .74 | 82 | .82 | 1.03 | 1.23 | | | | | | | | |
| 17 | .17 | .21 | .26 | .26 | 50 | .50 | .63 | .75 | 83 | .83 | 1.04 | 1.25 | | | | | | | | |
| 18 | .18 | .23 | .27 | .27 | 51 | .51 | .64 | .77 | 84 | .84 | 1.05 | 1.26 | | | | | | | | |
| 19 | .19 | .24 | .29 | .29 | 52 | .52 | .65 | .78 | 85 | .85 | 1.06 | 1.28 | | | | | | | | |
| 20 | .20 | .25 | .30 | .30 | 53 | .53 | .66 | .80 | 86 | .86 | 1.08 | 1.29 | | | | | | | | |
| 21 | .21 | .26 | .32 | .32 | 54 | .54 | .68 | .81 | 87 | .87 | 1.09 | 1.31 | | | | | | | | |
| 22 | .22 | .28 | .33 | .33 | 55 | .55 | .69 | .83 | 88 | .88 | 1.10 | 1.32 | | | | | | | | |
| 23 | .23 | .29 | .35 | .35 | 56 | .56 | .70 | .84 | 89 | .89 | 1.11 | 1.34 | | | | | | | | |
| 24 | .24 | .30 | .36 | .36 | 57 | .57 | .71 | .86 | 90 | .90 | 1.13 | 1.35 | | | | | | | | |
| 25 | .25 | .31 | .38 | .38 | 58 | .58 | .73 | .87 | 91 | .91 | 1.14 | 1.37 | | | | | | | | |
| 26 | .26 | .33 | .39 | .39 | 59 | .59 | .74 | .89 | 92 | .92 | 1.15 | 1.38 | | | | | | | | |
| 27 | .27 | .34 | .41 | .41 | 60 | .60 | .75 | .90 | 93 | .93 | 1.16 | 1.40 | | | | | | | | |
| 28 | .28 | .35 | .42 | .42 | 61 | .61 | .76 | .92 | 94 | .94 | 1.18 | 1.41 | | | | | | | | |
| 29 | .29 | .36 | .44 | .44 | 62 | .62 | .78 | .93 | 95 | .95 | 1.19 | 1.43 | | | | | | | | |
| 30 | .30 | .38 | .45 | .45 | 63 | .63 | .79 | .95 | 96 | .96 | 1.20 | 1.44 | | | | | | | | |
| 31 | .31 | .39 | .47 | .47 | 64 | .64 | .80 | .96 | 97 | .97 | 1.21 | 1.46 | | | | | | | | |
| 32 | .32 | .40 | .48 | .48 | 65 | .65 | .81 | .98 | 98 | .98 | 1.23 | 1.47 | | | | | | | | |
| 33 | .33 | .41 | .50 | .50 | 66 | .66 | .83 | .99 | 99 | .99 | 1.24 | 1.49 | | | | | | | | |
| 34 | .34 | .43 | .51 | .51 | 67 | .67 | .84 | 1.01 | 100 | 1.00 | 1.25 | 1.50 | | | | | | | | |

TOTAL VALUES OF MERCHANDISE OR PRODUCE by the Piece,
 Pound, Yard or Bushel....Reckoned from 1 up to 100.

| Number. | TOTAL VALUES. | | | | | | Number. | TOTAL VALUES. | | | | | | Number. | TOTAL VALUES. | | | | | |
|---------|---------------|-----|-------|-----|--------|-----|---------|---------------|------|-------|-----|--------|------|---------|---------------|-----|-------|-----|--------|-----|
| | 1½ ct. | | 2 ct. | | 2½ ct. | | | 1½ ct. | | 2 ct. | | 2½ ct. | | | 1½ ct. | | 2 ct. | | 2½ ct. | |
| | dol | cts | dol | cts | dol | cts | | dol | cts | dol | cts | dol | cts | | dol | cts | dol | cts | dol | cts |
| 1 | .02 | .02 | .02 | .02 | .02 | .02 | 35 | .62 | .70 | .79 | 68 | 1.19 | 1.36 | 1.53 | | | | | | |
| 2 | .04 | .04 | .05 | .05 | .05 | .05 | 36 | .63 | .72 | .81 | 69 | 1.21 | 1.38 | 1.55 | | | | | | |
| 3 | .05 | .06 | .07 | .07 | .07 | .07 | 37 | .65 | .74 | .83 | 70 | 1.23 | 1.40 | 1.58 | | | | | | |
| 4 | .07 | .08 | .09 | .09 | .09 | .09 | 38 | .67 | .76 | .86 | 71 | 1.24 | 1.42 | 1.60 | | | | | | |
| 5 | .09 | .10 | .11 | .11 | .11 | .11 | 39 | .68 | .78 | .88 | 72 | 1.26 | 1.44 | 1.62 | | | | | | |
| 6 | .11 | .12 | .14 | .14 | .14 | .14 | 40 | .70 | .80 | .90 | 73 | 1.28 | 1.46 | 1.64 | | | | | | |
| 7 | .12 | .14 | .16 | .16 | .16 | .16 | 41 | .72 | .82 | .92 | 74 | 1.30 | 1.48 | 1.67 | | | | | | |
| 8 | .14 | .16 | .18 | .18 | .18 | .18 | 42 | .74 | .84 | .95 | 75 | 1.31 | 1.50 | 1.69 | | | | | | |
| 9 | .16 | .18 | .20 | .20 | .20 | .20 | 43 | .75 | .86 | .97 | 76 | 1.33 | 1.52 | 1.71 | | | | | | |
| 10 | .18 | .20 | .23 | .23 | .23 | .23 | 44 | .77 | .88 | .99 | 77 | 1.35 | 1.54 | 1.73 | | | | | | |
| 11 | .19 | .22 | .24 | .24 | .24 | .24 | 45 | .79 | .90 | 1.01 | 78 | 1.37 | 1.56 | 1.76 | | | | | | |
| 12 | .21 | .24 | .27 | .27 | .27 | .27 | 46 | .81 | .92 | 1.04 | 79 | 1.38 | 1.58 | 1.78 | | | | | | |
| 13 | .23 | .26 | .29 | .29 | .29 | .29 | 47 | .82 | .94 | 1.06 | 80 | 1.40 | 1.60 | 1.80 | | | | | | |
| 14 | .26 | .28 | .32 | .32 | .32 | .32 | 48 | .84 | .96 | 1.08 | 81 | 1.42 | 1.62 | 1.82 | | | | | | |
| 15 | .27 | .30 | .34 | .34 | .34 | .34 | 49 | .86 | .98 | 1.10 | 82 | 1.44 | 1.64 | 1.85 | | | | | | |
| 16 | .29 | .32 | .36 | .36 | .36 | .36 | 50 | .88 | 1.00 | 1.13 | 83 | 1.45 | 1.66 | 1.87 | | | | | | |
| 17 | .31 | .34 | .38 | .38 | .38 | .38 | 51 | .89 | 1.02 | 1.15 | 84 | 1.47 | 1.68 | 1.89 | | | | | | |
| 18 | .33 | .36 | .41 | .41 | .41 | .41 | 52 | .91 | 1.04 | 1.17 | 85 | 1.49 | 1.70 | 1.91 | | | | | | |
| 19 | .34 | .38 | .43 | .43 | .43 | .43 | 53 | .93 | 1.06 | 1.19 | 86 | 1.51 | 1.72 | 1.94 | | | | | | |
| 20 | .35 | .40 | .45 | .45 | .45 | .45 | 54 | .95 | 1.08 | 1.22 | 87 | 1.52 | 1.74 | 1.96 | | | | | | |
| 21 | .37 | .42 | .47 | .47 | .47 | .47 | 55 | .96 | 1.10 | 1.24 | 88 | 1.54 | 1.76 | 1.98 | | | | | | |
| 22 | .39 | .44 | .50 | .50 | .50 | .50 | 56 | .98 | 1.12 | 1.26 | 89 | 1.56 | 1.78 | 2.00 | | | | | | |
| 23 | .40 | .46 | .52 | .52 | .52 | .52 | 57 | 1.00 | 1.14 | 1.28 | 90 | 1.58 | 1.80 | 2.03 | | | | | | |
| 24 | .42 | .48 | .54 | .54 | .54 | .54 | 58 | 1.02 | 1.16 | 1.31 | 91 | 1.59 | 1.82 | 2.05 | | | | | | |
| 25 | .44 | .50 | .56 | .56 | .56 | .56 | 59 | 1.03 | 1.18 | 1.33 | 92 | 1.61 | 1.84 | 2.07 | | | | | | |
| 26 | .46 | .52 | .59 | .59 | .59 | .59 | 60 | 1.05 | 1.20 | 1.35 | 93 | 1.63 | 1.86 | 2.09 | | | | | | |
| 27 | .47 | .54 | .61 | .61 | .61 | .61 | 61 | 1.07 | 1.22 | 1.37 | 94 | 1.65 | 1.88 | 2.12 | | | | | | |
| 28 | .49 | .56 | .63 | .63 | .63 | .63 | 62 | 1.09 | 1.24 | 1.40 | 95 | 1.66 | 1.90 | 2.14 | | | | | | |
| 29 | .51 | .58 | .65 | .65 | .65 | .65 | 63 | 1.10 | 1.26 | 1.42 | 96 | 1.68 | 1.92 | 2.16 | | | | | | |
| 30 | .53 | .60 | .68 | .68 | .68 | .68 | 64 | 1.12 | 1.28 | 1.44 | 97 | 1.70 | 1.94 | 2.18 | | | | | | |
| 31 | .54 | .62 | .70 | .70 | .70 | .70 | 65 | 1.14 | 1.30 | 1.46 | 98 | 1.72 | 1.96 | 2.21 | | | | | | |
| 32 | .56 | .64 | .72 | .72 | .72 | .72 | 66 | 1.16 | 1.32 | 1.49 | 99 | 1.73 | 1.98 | 2.23 | | | | | | |
| 33 | .58 | .66 | .74 | .74 | .74 | .74 | 67 | 1.17 | 1.34 | 1.51 | 100 | 1.75 | 2.00 | 2.25 | | | | | | |
| 34 | .60 | .68 | .77 | .77 | .77 | .77 | | | | | | | | | | | | | | |

TOTAL
P

To
Number.
2½ ct.

dol cts

1 .0
2 .0
3 .0
4 .1
5 .1
6 .1
7 .1
8 .2
9 .2
10 .2
11 .2
12 .3
13 .3
14 .3
15 .3
16 .4
17 .4
18 .4
19 .4
20 .5
21 .5
22 .5
23 .5
24 .6
25 .6
26 .6
27 .6
28 .7
29 .7
30 .7
31 .7
32 .8
33 .8
34 .85

TOTAL VALUES OF MERCHANDISE OR PRODUCE, by the Piece,
 Pound, Yard or Bushel....Reckoned from 1 up to 100.

the Piece,
 100.

VALUES.

ct. 2½ ct.

cts dol cts

| | |
|------|------|
| 36 | 1.53 |
| 38 | 1.55 |
| 40 | 1.58 |
| 42 | 1.60 |
| 44 | 1.62 |
| 46 | 1.64 |
| 48 | 1.67 |
| 50 | 1.69 |
| 52 | 1.71 |
| 54 | 1.73 |
| 56 | 1.76 |
| 58 | 1.78 |
| 60 | 1.80 |
| 62 | 1.82 |
| 64 | 1.85 |
| 66 | 1.87 |
| 68 | 1.89 |
| 70 | 1.91 |
| 72 | 1.94 |
| 74 | 1.96 |
| 76 | 1.98 |
| 78 | 2.00 |
| 80 | 2.03 |
| 82 | 2.05 |
| 84 | 2.07 |
| 86 | 2.09 |
| 88 | 2.12 |
| 90 | 2.14 |
| 92 | 2.16 |
| 94 | 2.18 |
| 96 | 2.21 |
| 98 | 2.23 |
| 2.00 | 2.25 |

| Number. | TOTAL VALUES. | | | Number. | TOTAL VALUES. | | | Number. | TOTAL VALUES. | | |
|---------|---------------|---------|---------|---------|---------------|---------|---------|---------|---------------|---------|-------|
| | 2½ ct. | 2¾ ct. | 3 ct. | | 2½ ct. | 2¾ ct. | 3 ct. | | 2½ ct. | 2¾ ct. | 3 ct. |
| | dol cts | dol cts | dol cts | dol cts | dol cts | dol cts | dol cts | dol cts | dol cts | dol cts | |
| 1 | .03 | .03 | .03 | | | | | | | | |
| 2 | .05 | .06 | .06 | 35 | .88 | .96 | 1.05 | 68 | 1.70 | 1.87 | 2.04 |
| 3 | .06 | .08 | .09 | 36 | .90 | .99 | 1.08 | 69 | 1.73 | 1.90 | 2.07 |
| 4 | .10 | .11 | .12 | 37 | .93 | 1.02 | 1.11 | 70 | 1.75 | 1.93 | 2.10 |
| 5 | .13 | .14 | .15 | 38 | .95 | 1.05 | 1.14 | 71 | 1.78 | 1.95 | 2.13 |
| 6 | .15 | .17 | .18 | 39 | .98 | 1.07 | 1.17 | 72 | 1.80 | 1.98 | 2.16 |
| 7 | .18 | .19 | .21 | 40 | 1.00 | 1.10 | 1.20 | 73 | 1.83 | 2.01 | 2.19 |
| 8 | .20 | .22 | .24 | 41 | 1.03 | 1.13 | 1.23 | 74 | 1.85 | 2.04 | 2.22 |
| 9 | .23 | .25 | .27 | 42 | 1.05 | 1.16 | 1.26 | 75 | 1.88 | 2.06 | 2.25 |
| 10 | .25 | .28 | .30 | 43 | 1.08 | 1.18 | 1.29 | 76 | 1.90 | 2.09 | 2.28 |
| 11 | .28 | .30 | .33 | 44 | 1.10 | 1.21 | 1.32 | 77 | 1.93 | 2.12 | 2.31 |
| 12 | .30 | .33 | .36 | 45 | 1.13 | 1.24 | 1.35 | 78 | 1.95 | 2.15 | 2.34 |
| 13 | .33 | .36 | .39 | 46 | 1.15 | 1.27 | 1.38 | 79 | 1.98 | 2.17 | 2.37 |
| 14 | .35 | .39 | .42 | 47 | 1.18 | 1.29 | 1.41 | 80 | 2.00 | 2.20 | 2.40 |
| 15 | .38 | .41 | .45 | 48 | 1.20 | 1.32 | 1.44 | 81 | 2.03 | 2.23 | 2.43 |
| 16 | .40 | .44 | .48 | 49 | 1.23 | 1.35 | 1.47 | 82 | 2.05 | 2.26 | 2.46 |
| 17 | .43 | .47 | .51 | 50 | 1.25 | 1.38 | 1.50 | 83 | 2.08 | 2.28 | 2.49 |
| 18 | .45 | .50 | .54 | 51 | 1.28 | 1.40 | 1.53 | 84 | 2.10 | 2.31 | 2.52 |
| 19 | .48 | .52 | .57 | 52 | 1.30 | 1.43 | 1.56 | 85 | 2.13 | 2.34 | 2.55 |
| 20 | .50 | .55 | .60 | 53 | 1.33 | 1.46 | 1.59 | 86 | 2.15 | 2.37 | 2.58 |
| 21 | .53 | .58 | .63 | 54 | 1.35 | 1.49 | 1.62 | 87 | 2.18 | 2.39 | 2.61 |
| 22 | .55 | .61 | .66 | 55 | 1.38 | 1.51 | 1.65 | 88 | 2.20 | 2.42 | 2.64 |
| 23 | .58 | .63 | .69 | 56 | 1.40 | 1.54 | 1.68 | 89 | 2.23 | 2.45 | 2.67 |
| 24 | .60 | .66 | .72 | 57 | 1.43 | 1.57 | 1.71 | 90 | 2.25 | 2.48 | 2.70 |
| 25 | .63 | .69 | .75 | 58 | 1.45 | 1.60 | 1.74 | 91 | 2.28 | 2.50 | 2.73 |
| 26 | .65 | .72 | .78 | 59 | 1.48 | 1.62 | 1.77 | 92 | 2.30 | 2.53 | 2.76 |
| 27 | .68 | .77 | .81 | 60 | 1.50 | 1.65 | 1.80 | 93 | 2.33 | 2.56 | 2.79 |
| 28 | .70 | .74 | .84 | 61 | 1.53 | 1.68 | 1.83 | 94 | 2.35 | 2.59 | 2.82 |
| 29 | .73 | .80 | .87 | 62 | 1.55 | 1.71 | 1.86 | 95 | 2.38 | 2.61 | 2.85 |
| 30 | .75 | .83 | .90 | 63 | 1.58 | 1.73 | 1.89 | 96 | 2.40 | 2.64 | 2.88 |
| 31 | .78 | .85 | .93 | 64 | 1.60 | 1.76 | 1.92 | 97 | 2.43 | 2.67 | 2.91 |
| 32 | .80 | .88 | .96 | 65 | 1.63 | 1.79 | 1.95 | 98 | 2.45 | 2.70 | 2.94 |
| 33 | .83 | .91 | .99 | 66 | 1.65 | 1.82 | 1.98 | 99 | 2.48 | 2.72 | 2.97 |
| 34 | .85 | .94 | 1.02 | 67 | 1.68 | 1.84 | 2.01 | 100 | 2.50 | 2.75 | 3.00 |

TOTAL VALUES OF MERCHANDISE OR PRODUCE by the Piece,
 Pound, Yard or Bushel....Reckoned from 1 up to 100.

| Number. | TOTAL VALUES. | | | Number. | TOTAL VALUES. | | | Number. | TOTAL VALUES. | | | | | |
|---------|---------------|---------|---------|---------|---------------|---------|---------|---------|---------------|---------|---------|-------|-------|-------|
| | 3½ ct. | 3¼ ct. | 3½ ct. | | 3½ ct. | 3¼ ct. | 3½ ct. | | 3½ ct. | 3¼ ct. | 3½ ct. | | | |
| | dol cts | dol cts | dol cts | | dol cts | dol cts | dol cts | | dol cts | dol cts | dol cts | | | |
| 1 | .03 | .04 | .04 | | | | | | | | | | | |
| 2 | .07 | .07 | .08 | 35 | 1.14 | 1.23 | 1.31 | 68 | 2.21 | 2.38 | 2.55 | | | |
| 3 | .10 | .11 | .11 | 36 | 1.17 | 1.26 | 1.35 | 69 | 2.24 | 2.42 | 2.59 | | | |
| 4 | .13 | .14 | .15 | 37 | 1.20 | 1.30 | 1.39 | 70 | 2.28 | 2.45 | 2.63 | | | |
| 5 | .16 | .18 | .19 | 38 | 1.24 | 1.33 | 1.43 | 71 | 2.31 | 2.49 | 2.66 | | | |
| 6 | .20 | .21 | .23 | 39 | 1.27 | 1.37 | 1.46 | 72 | 2.34 | 2.52 | 2.70 | | | |
| 7 | .23 | .25 | .26 | 40 | 1.30 | 1.40 | 1.50 | 73 | 2.37 | 2.56 | 2.74 | | | |
| 8 | .26 | .28 | .30 | 41 | 1.33 | 1.44 | 1.54 | 74 | 2.41 | 2.59 | 2.78 | | | |
| 9 | .29 | .32 | .34 | 42 | 1.37 | 1.47 | 1.58 | 75 | 2.44 | 2.63 | 2.81 | | | |
| 10 | .32 | .35 | .38 | 43 | 1.40 | 1.51 | 1.61 | 76 | 2.47 | 2.66 | 2.85 | | | |
| 11 | .36 | .39 | .41 | 44 | 1.43 | 1.54 | 1.65 | 77 | 2.50 | 2.70 | 2.89 | | | |
| 12 | .39 | .42 | .45 | 45 | 1.46 | 1.58 | 1.69 | 78 | 2.54 | 2.73 | 2.93 | | | |
| 13 | .42 | .46 | .49 | 46 | 1.50 | 1.61 | 1.73 | 79 | 2.57 | 2.77 | 2.96 | | | |
| 14 | .46 | .49 | .53 | 47 | 1.53 | 1.65 | 1.76 | 80 | 2.60 | 2.80 | 3.00 | | | |
| 15 | .49 | .53 | .56 | 48 | 1.56 | 1.68 | 1.80 | 81 | 2.63 | 2.84 | 3.04 | | | |
| 16 | .52 | .56 | .60 | 49 | 1.59 | 1.72 | 1.84 | 82 | 2.67 | 2.87 | 3.08 | | | |
| 17 | .55 | .60 | .64 | 50 | 1.63 | 1.75 | 1.88 | 83 | 2.70 | 2.91 | 3.11 | | | |
| 18 | .59 | .63 | .67 | 51 | 1.66 | 1.79 | 1.91 | 84 | 2.73 | 2.94 | 3.15 | | | |
| 19 | .62 | .67 | .71 | 52 | 1.69 | 1.82 | 1.95 | 85 | 2.76 | 2.98 | 3.19 | | | |
| 20 | .65 | .70 | .75 | 53 | 1.72 | 1.86 | 1.99 | 86 | 2.80 | 3.01 | 3.23 | | | |
| 21 | .68 | .74 | .79 | 54 | 1.76 | 1.89 | 2.03 | 87 | 2.83 | 3.05 | 3.26 | | | |
| 22 | .72 | .77 | .83 | 55 | 1.79 | 1.93 | 2.06 | 88 | 2.86 | 3.08 | 3.30 | | | |
| 23 | .75 | .81 | .86 | 56 | 1.82 | 1.96 | 2.10 | 89 | 2.89 | 3.12 | 3.34 | | | |
| 24 | .78 | .84 | .90 | 57 | 1.85 | 2.00 | 2.14 | 90 | 2.93 | 3.15 | 3.38 | | | |
| 25 | .81 | .88 | .94 | 58 | 1.89 | 2.03 | 2.18 | 91 | 2.96 | 3.19 | 3.41 | | | |
| 26 | .85 | .91 | .98 | 59 | 1.92 | 2.07 | 2.21 | 92 | 2.99 | 3.22 | 3.45 | | | |
| 27 | .88 | .95 | 1.01 | 60 | 1.95 | 2.10 | 2.25 | 93 | 3.02 | 3.26 | 3.49 | | | |
| 28 | .90 | .98 | 1.05 | 61 | 1.98 | 2.14 | 2.29 | 94 | 3.06 | 3.29 | 3.53 | | | |
| 29 | .94 | 1.02 | 1.09 | 62 | 2.02 | 2.17 | 2.33 | 95 | 3.09 | 3.33 | 3.56 | | | |
| 30 | .98 | 1.05 | 1.13 | 63 | 2.05 | 2.21 | 2.36 | 96 | 3.12 | 3.36 | 3.60 | | | |
| 31 | 1.00 | 1.09 | 1.16 | 64 | 2.08 | 2.24 | 2.40 | 97 | 3.15 | 3.40 | 3.64 | | | |
| 32 | 1.04 | 1.12 | 1.20 | 65 | 2.11 | 2.28 | 2.44 | 98 | 3.19 | 3.43 | 3.68 | | | |
| 33 | 1.07 | 1.16 | 1.24 | 66 | 2.15 | 2.31 | 2.48 | 99 | 3.22 | 3.47 | 3.71 | | | |
| 34 | 1.11 | 1.19 | 1.28 | 67 | 2.18 | 2.35 | 2.51 | 100 | 3.25 | 3.50 | 3.75 | | | |
| | | | | | | | | | | | | | | |

TOTAL

Po

To

4 ct.

dol cts

1

2

3

4

5

6

7

8

9

10

11

12

13

14

15

16

17

18

19

20

21

22

23

24

25

26

27

28

29

30

31

32

33

34

TOTAL VALUES OF MERCHANDISE OR PRODUCE by the Piece,
 Pound, Yard or Bushel.... Reckoned from 1 up to 100.

| Number. | TOTAL VALUES. | | | | Number. | TOTAL VALUES. | | | | Number. | TOTAL VALUES. | | | |
|---------|---------------|------|-------|-------|---------|---------------|-------|-------|-------|---------|---------------|-------|-------|-----|
| | 4½ ct. | | 5 ct. | | | 4½ ct. | | 5 ct. | | | 4½ ct. | | 5 ct. | |
| | dol | cts | dol | cts | | dol | cts | dol | cts | | dol | cts | dol | cts |
| 1 | .05 | .05 | .11 | .11 | 35 | 1.67 | 1.75 | 1.84 | 68 | 3.23 | 3.40 | 3.57 | | |
| 2 | .10 | .10 | .16 | .16 | 36 | 1.71 | 1.80 | 1.89 | 69 | 3.28 | 3.45 | 3.62 | | |
| 3 | .14 | .15 | .21 | .21 | 37 | 1.76 | 1.85 | 1.94 | 70 | 3.33 | 3.50 | 3.68 | | |
| 4 | .19 | .20 | .26 | .26 | 38 | 1.81 | 1.90 | 2.00 | 71 | 3.37 | 3.55 | 3.73 | | |
| 5 | .24 | .25 | .32 | .32 | 39 | 1.85 | 1.95 | 2.05 | 72 | 3.42 | 3.60 | 3.78 | | |
| 6 | .29 | .30 | .37 | .37 | 40 | 1.90 | 2.00 | 2.10 | 73 | 3.47 | 3.65 | 3.83 | | |
| 7 | .33 | .35 | .42 | .42 | 41 | 1.95 | 2.05 | 2.15 | 74 | 3.52 | 3.70 | 3.89 | | |
| 8 | .38 | .40 | .47 | .47 | 42 | 2.00 | 2.10 | 2.21 | 75 | 3.56 | 3.75 | 3.94 | | |
| 9 | .43 | .45 | .53 | .53 | 43 | 2.04 | 2.15 | 2.26 | 76 | 3.61 | 3.80 | 3.99 | | |
| 10 | .48 | .50 | .58 | .58 | 44 | 2.09 | 2.20 | 2.31 | 77 | 3.66 | 3.85 | 4.04 | | |
| 11 | .52 | .55 | .63 | .63 | 45 | 2.14 | 2.25 | 2.36 | 78 | 3.71 | 3.90 | 4.10 | | |
| 12 | .57 | .60 | .68 | .68 | 46 | 2.19 | 2.30 | 2.42 | 79 | 3.75 | 3.95 | 4.15 | | |
| 13 | .62 | .65 | .74 | .74 | 47 | 2.23 | 2.35 | 2.47 | 80 | 3.80 | 4.00 | 4.20 | | |
| 14 | .67 | .70 | .79 | .79 | 48 | 2.28 | 2.40 | 2.52 | 81 | 3.85 | 4.05 | 4.25 | | |
| 15 | .71 | .75 | .84 | .84 | 49 | 2.33 | 2.45 | 2.57 | 82 | 3.90 | 4.10 | 4.31 | | |
| 16 | .76 | .80 | .89 | .89 | 50 | 2.38 | 2.50 | 2.63 | 83 | 3.94 | 4.15 | 4.36 | | |
| 17 | .81 | .85 | .95 | .95 | 51 | 2.42 | 2.55 | 2.68 | 84 | 3.99 | 4.20 | 4.41 | | |
| 18 | .86 | .90 | 1.00 | 1.00 | 52 | 2.47 | 2.60 | 2.73 | 85 | 4.04 | 4.25 | 4.46 | | |
| 19 | .90 | .95 | 1.05 | 1.05 | 53 | 2.52 | 2.65 | 2.78 | 86 | 4.09 | 4.30 | 4.52 | | |
| 20 | .95 | 1.00 | 1.10 | 1.10 | 54 | 2.57 | 2.70 | 2.84 | 87 | 4.13 | 4.35 | 4.57 | | |
| 21 | 1.00 | 1.05 | 1.15 | 1.15 | 55 | 2.61 | 2.75 | 2.89 | 88 | 4.18 | 4.40 | 4.62 | | |
| 22 | 1.05 | 1.10 | 1.21 | 1.21 | 56 | 2.66 | 2.80 | 2.94 | 89 | 4.23 | 4.45 | 4.67 | | |
| 23 | 1.09 | 1.15 | 1.26 | 1.26 | 57 | 2.71 | 2.85 | 2.99 | 90 | 4.28 | 4.50 | 4.73 | | |
| 24 | 1.14 | 1.20 | 1.31 | 1.31 | 58 | 2.76 | 2.90 | 3.05 | 91 | 4.32 | 4.55 | 4.78 | | |
| 25 | 1.19 | 1.25 | 1.37 | 1.37 | 59 | 2.80 | 2.95 | 3.10 | 92 | 4.37 | 4.60 | 4.83 | | |
| 26 | 1.24 | 1.30 | 1.42 | 1.42 | 60 | 2.85 | 3.00 | 3.15 | 93 | 4.42 | 4.65 | 4.88 | | |
| 27 | 1.28 | 1.35 | 1.47 | 1.47 | 61 | 2.90 | 3.05 | 3.20 | 94 | 4.47 | 4.70 | 4.94 | | |
| 28 | 1.33 | 1.40 | 1.52 | 1.52 | 62 | 2.95 | 3.10 | 3.26 | 95 | 4.51 | 4.75 | 4.99 | | |
| 29 | 1.38 | 1.45 | 1.58 | 1.58 | 63 | 2.99 | 3.15 | 3.31 | 96 | 4.56 | 4.80 | 5.04 | | |
| 30 | 1.43 | 1.50 | 1.63 | 1.63 | 64 | 3.04 | 3.20 | 3.36 | 97 | 4.61 | 4.85 | 5.09 | | |
| 31 | 1.48 | 1.55 | 1.68 | 1.68 | 65 | 3.09 | 3.25 | 3.41 | 98 | 4.66 | 4.90 | 5.15 | | |
| 32 | 1.52 | 1.60 | 1.73 | 1.73 | 66 | 3.14 | 3.30 | 3.47 | 99 | 4.70 | 4.95 | 5.20 | | |
| 33 | 1.57 | 1.65 | 1.79 | 1.79 | 67 | 3.18 | 3.35 | 3.52 | 100 | 4.75 | 5.00 | 5.25 | | |
| 34 | 1.62 | 1.70 | | | | | | | | | | | | |

| Number. | TOTAL VALUES. | |
|---------|---------------|-------|
| | 4½ ct. | 5 ct. |
| | dol | cts |
| 1 | .05 | .05 |
| 2 | .10 | .10 |
| 3 | .14 | .15 |
| 4 | .19 | .20 |
| 5 | .24 | .25 |
| 6 | .29 | .30 |
| 7 | .33 | .35 |
| 8 | .38 | .40 |
| 9 | .43 | .45 |
| 10 | .48 | .50 |
| 11 | .52 | .55 |
| 12 | .57 | .60 |
| 13 | .62 | .65 |
| 14 | .67 | .70 |
| 15 | .71 | .75 |
| 16 | .76 | .80 |
| 17 | .81 | .85 |
| 18 | .86 | .90 |
| 19 | .90 | .95 |
| 20 | .95 | 1.00 |
| 21 | 1.00 | 1.05 |
| 22 | 1.05 | 1.10 |
| 23 | 1.09 | 1.15 |
| 24 | 1.14 | 1.20 |
| 25 | 1.19 | 1.25 |
| 26 | 1.24 | 1.30 |
| 27 | 1.28 | 1.35 |
| 28 | 1.33 | 1.40 |
| 29 | 1.38 | 1.45 |
| 30 | 1.43 | 1.50 |
| 31 | 1.48 | 1.55 |
| 32 | 1.52 | 1.60 |
| 33 | 1.57 | 1.65 |
| 34 | 1.62 | 1.70 |

TOTAL VALUES OF MERCHANDISE OR PRODUCE by the Piece,
 Pound, Yard or Bushel.....Reckoned from 1 up to 100.

| VALUES. | |
|---------|---------|
| ½ ct. | |
| cts | dol cts |
| 40 | 3.57 |
| 45 | 3.62 |
| 50 | 3.68 |
| 55 | 3.73 |
| 60 | 3.78 |
| 65 | 3.83 |
| 70 | 3.89 |
| 75 | 3.94 |
| 80 | 3.99 |
| 85 | 4.04 |
| 90 | 4.10 |
| 95 | 4.15 |
| 00 | 4.20 |
| 05 | 4.25 |
| 10 | 4.31 |
| 15 | 4.36 |
| 20 | 4.41 |
| 25 | 4.46 |
| 30 | 4.52 |
| 35 | 4.57 |
| 40 | 4.62 |
| 45 | 4.67 |
| 50 | 4.72 |
| 55 | 4.78 |
| 60 | 4.83 |
| 65 | 4.88 |
| 70 | 4.94 |
| 75 | 4.99 |
| 80 | 5.04 |
| 85 | 5.09 |
| 90 | 5.15 |
| 95 | 5.20 |
| 00 | 5.25 |

| Number. | TOTAL VALUES. | | | Number. | TOTAL VALUES. | | | Number. | TOTAL VALUES. | | |
|---------|---------------|--------|-------|---------|---------------|--------|-------|---------|---------------|--------|-------|
| | 5½ ct. | 5½ ct. | 6 ct. | | 5½ ct. | 5½ ct. | 6 ct. | | 5½ ct. | 5½ ct. | 6 ct. |
| | | | | | | | | | | | |
| 1 | .06 | .06 | .06 | | | | | | | | |
| 2 | .11 | .12 | .12 | 35 | 1.93 | 2.01 | 2.10 | 68 | 3.74 | 3.91 | 4.08 |
| 3 | .17 | .17 | .18 | 36 | 1.98 | 2.07 | 2.16 | 69 | 3.80 | 3.97 | 4.14 |
| 4 | .22 | .23 | .24 | 37 | 2.04 | 2.13 | 2.22 | 70 | 3.85 | 4.03 | 4.20 |
| 5 | .28 | .29 | .30 | 38 | 2.09 | 2.19 | 2.28 | 71 | 3.91 | 4.08 | 4.26 |
| 6 | .33 | .35 | .36 | 39 | 2.15 | 2.24 | 2.34 | 72 | 3.96 | 4.14 | 4.32 |
| 7 | .39 | .40 | .42 | 40 | 2.20 | 2.30 | 2.40 | 73 | 4.02 | 4.20 | 4.38 |
| 8 | .44 | .46 | .48 | 41 | 2.26 | 2.36 | 2.46 | 74 | 4.07 | 4.26 | 4.44 |
| 9 | .50 | .52 | .54 | 42 | 2.31 | 2.42 | 2.52 | 75 | 4.13 | 4.31 | 4.50 |
| 10 | .55 | .58 | .60 | 43 | 2.37 | 2.47 | 2.58 | 76 | 4.18 | 4.37 | 4.56 |
| 11 | .61 | .63 | .66 | 44 | 2.42 | 2.53 | 2.64 | 77 | 4.24 | 4.43 | 4.62 |
| 12 | .66 | .69 | .72 | 45 | 2.48 | 2.59 | 2.70 | 78 | 4.29 | 4.49 | 4.68 |
| 13 | .72 | .75 | .78 | 46 | 2.53 | 2.65 | 2.76 | 79 | 4.35 | 4.54 | 4.74 |
| 14 | .77 | .81 | .84 | 47 | 2.59 | 2.70 | 2.82 | 80 | 4.40 | 4.60 | 4.80 |
| 15 | .83 | .86 | .90 | 48 | 2.64 | 2.76 | 2.88 | 81 | 4.46 | 4.66 | 4.86 |
| 16 | .88 | .92 | .96 | 49 | 2.70 | 2.82 | 2.94 | 82 | 4.51 | 4.72 | 4.92 |
| 17 | .94 | .98 | 1.02 | 50 | 2.75 | 2.88 | 3.00 | 83 | 4.57 | 4.77 | 4.98 |
| 18 | .99 | 1.04 | 1.08 | 51 | 2.81 | 2.93 | 3.06 | 84 | 4.62 | 4.83 | 5.04 |
| 19 | 1.05 | 1.09 | 1.14 | 52 | 2.86 | 2.99 | 3.12 | 85 | 4.68 | 4.89 | 5.10 |
| 20 | 1.10 | 1.15 | 1.20 | 53 | 2.92 | 3.05 | 3.18 | 86 | 4.73 | 4.95 | 5.16 |
| 21 | 1.16 | 1.21 | 1.26 | 54 | 2.97 | 3.11 | 3.24 | 87 | 4.79 | 5.00 | 5.22 |
| 22 | 1.21 | 1.27 | 1.32 | 55 | 3.03 | 3.16 | 3.30 | 88 | 4.84 | 5.06 | 5.28 |
| 23 | 1.27 | 1.32 | 1.38 | 56 | 3.08 | 3.22 | 3.36 | 89 | 4.90 | 5.12 | 5.34 |
| 24 | 1.32 | 1.38 | 1.44 | 57 | 3.14 | 3.28 | 3.42 | 90 | 4.95 | 5.18 | 5.40 |
| 25 | 1.38 | 1.44 | 1.50 | 58 | 3.19 | 3.34 | 3.48 | 91 | 5.01 | 5.23 | 5.46 |
| 26 | 1.43 | 1.50 | 1.56 | 59 | 3.25 | 3.39 | 3.54 | 92 | 5.06 | 5.29 | 5.52 |
| 27 | 1.49 | 1.55 | 1.62 | 60 | 3.30 | 3.45 | 3.60 | 93 | 5.12 | 5.35 | 5.58 |
| 28 | 1.54 | 1.61 | 1.68 | 61 | 3.36 | 3.51 | 3.66 | 94 | 5.17 | 5.41 | 5.64 |
| 29 | 1.60 | 1.67 | 1.74 | 62 | 3.41 | 3.57 | 3.72 | 95 | 5.23 | 5.46 | 5.70 |
| 30 | 1.65 | 1.73 | 1.80 | 63 | 3.47 | 3.62 | 3.78 | 96 | 5.28 | 5.52 | 5.76 |
| 31 | 1.71 | 1.78 | 1.86 | 64 | 3.52 | 3.68 | 3.84 | 97 | 5.34 | 5.58 | 5.82 |
| 32 | 1.76 | 1.84 | 1.92 | 65 | 3.58 | 3.74 | 3.90 | 98 | 5.39 | 5.64 | 5.88 |
| 33 | 1.82 | 1.90 | 1.98 | 66 | 3.63 | 3.80 | 3.96 | 99 | 5.45 | 5.69 | 5.94 |
| 34 | 1.87 | 1.96 | 2.04 | 67 | 3.69 | 3.85 | 4.02 | 100 | 5.50 | 5.75 | 6.00 |

TOTAL VALUES OF MERCHANDISE OR PRODUCE by the Piece,
 Pound, Yard or Bushel....Reckoned from 1 up to 100.

| Number. | TOTAL VALUES. | | | | | | Number. | TOTAL VALUES. | | | | | | Number. | TOTAL VALUES. | | | | | |
|---------|---------------|-------|--------|-------|--------|-------|---------|---------------|-------|--------|-------|--------|-----|---------|---------------|-----|--------|-----|--------|-----|
| | 6¼ ct. | | 6½ ct. | | 6¾ ct. | | | 6¼ ct. | | 6½ ct. | | 6¾ ct. | | | 6¼ ct. | | 6½ ct. | | 6¾ ct. | |
| | dol | cts | dol | cts | dol | cts | | dol | cts | dol | cts | dol | cts | | dol | cts | dol | cts | dol | cts |
| 1 | .06 | .07 | .07 | | | | | | | | | | | | | | | | | |
| 2 | .13 | .13 | .14 | 35 | 2.19 | 2.28 | 2.36 | 68 | 4.25 | 4.42 | 4.59 | | | | | | | | | |
| 3 | .19 | .20 | .20 | 36 | 2.25 | 2.34 | 2.43 | 69 | 4.31 | 4.49 | 4.66 | | | | | | | | | |
| 4 | .25 | .26 | .27 | 37 | 2.31 | 2.41 | 2.50 | 70 | 4.38 | 4.55 | 4.73 | | | | | | | | | |
| 5 | .31 | .33 | .34 | 38 | 2.38 | 2.47 | 2.57 | 71 | 4.44 | 4.62 | 4.79 | | | | | | | | | |
| 6 | .38 | .39 | .41 | 39 | 2.44 | 2.54 | 2.63 | 72 | 4.50 | 4.68 | 4.86 | | | | | | | | | |
| 7 | .44 | .46 | .47 | 40 | 2.50 | 2.60 | 2.70 | 73 | 4.56 | 4.75 | 4.93 | | | | | | | | | |
| 8 | .50 | .52 | .54 | 41 | 2.56 | 2.67 | 2.77 | 74 | 4.63 | 4.81 | 5.00 | | | | | | | | | |
| 9 | .56 | .59 | .61 | 42 | 2.63 | 2.73 | 2.84 | 75 | 4.69 | 4.88 | 5.06 | | | | | | | | | |
| 10 | .63 | .65 | .68 | 43 | 2.69 | 2.80 | 2.90 | 76 | 4.75 | 4.94 | 5.13 | | | | | | | | | |
| 11 | .69 | .72 | .74 | 44 | 2.75 | 2.86 | 2.97 | 77 | 4.81 | 5.01 | 5.20 | | | | | | | | | |
| 12 | .75 | .78 | .81 | 45 | 2.81 | 2.93 | 3.04 | 78 | 4.88 | 5.07 | 5.27 | | | | | | | | | |
| 13 | .81 | .85 | .89 | 46 | 2.88 | 2.99 | 3.11 | 79 | 4.94 | 5.14 | 5.33 | | | | | | | | | |
| 14 | .88 | .91 | .95 | 47 | 2.94 | 3.06 | 3.17 | 80 | 5.00 | 5.20 | 5.40 | | | | | | | | | |
| 15 | .94 | .98 | 1.01 | 48 | 3.00 | 3.12 | 3.24 | 81 | 5.06 | 5.27 | 5.47 | | | | | | | | | |
| 16 | 1.00 | 1.04 | 1.08 | 49 | 3.06 | 3.19 | 3.31 | 82 | 5.13 | 5.33 | 5.54 | | | | | | | | | |
| 17 | 1.06 | 1.11 | 1.15 | 50 | 3.13 | 3.25 | 3.38 | 83 | 5.19 | 5.40 | 5.60 | | | | | | | | | |
| 18 | 1.13 | 1.17 | 1.22 | 51 | 3.19 | 3.32 | 3.44 | 84 | 5.25 | 5.46 | 5.67 | | | | | | | | | |
| 19 | 1.19 | 1.24 | 1.28 | 52 | 3.25 | 3.38 | 3.51 | 85 | 5.31 | 5.53 | 5.74 | | | | | | | | | |
| 20 | 1.25 | 1.30 | 1.35 | 53 | 3.31 | 3.45 | 3.58 | 86 | 5.38 | 5.59 | 5.81 | | | | | | | | | |
| 21 | 1.31 | 1.37 | 1.42 | 54 | 3.38 | 3.51 | 3.65 | 87 | 5.44 | 5.66 | 5.87 | | | | | | | | | |
| 22 | 1.38 | 1.43 | 1.49 | 55 | 3.44 | 3.58 | 3.71 | 88 | 5.50 | 5.72 | 5.94 | | | | | | | | | |
| 23 | 1.44 | 1.50 | 1.55 | 56 | 3.50 | 3.64 | 3.78 | 89 | 5.56 | 5.79 | 6.01 | | | | | | | | | |
| 24 | 1.50 | 1.56 | 1.62 | 57 | 3.56 | 3.71 | 3.85 | 90 | 5.63 | 5.85 | 6.08 | | | | | | | | | |
| 25 | 1.56 | 1.63 | 1.69 | 58 | 3.63 | 3.77 | 3.92 | 91 | 5.69 | 5.92 | 6.14 | | | | | | | | | |
| 26 | 1.63 | 1.69 | 1.76 | 59 | 3.69 | 3.84 | 3.98 | 92 | 5.75 | 5.98 | 6.21 | | | | | | | | | |
| 27 | 1.69 | 1.76 | 1.82 | 60 | 3.75 | 3.90 | 4.05 | 93 | 5.81 | 6.05 | 6.28 | | | | | | | | | |
| 28 | 1.75 | 1.82 | 1.89 | 61 | 3.81 | 3.97 | 4.12 | 94 | 5.88 | 6.11 | 6.35 | | | | | | | | | |
| 29 | 1.81 | 1.89 | 1.96 | 62 | 3.88 | 4.03 | 4.19 | 95 | 5.94 | 6.18 | 6.41 | | | | | | | | | |
| 30 | 1.88 | 1.95 | 2.03 | 63 | 3.94 | 4.10 | 4.25 | 96 | 6.00 | 6.24 | 6.48 | | | | | | | | | |
| 31 | 1.94 | 2.02 | 2.09 | 64 | 4.00 | 4.16 | 4.32 | 97 | 6.06 | 6.31 | 6.55 | | | | | | | | | |
| 32 | 2.00 | 2.08 | 2.16 | 65 | 4.06 | 4.23 | 4.39 | 98 | 6.13 | 6.37 | 6.62 | | | | | | | | | |
| 33 | 2.06 | 2.15 | 2.23 | 66 | 4.13 | 4.29 | 4.46 | 99 | 6.19 | 6.44 | 6.68 | | | | | | | | | |
| 34 | 2.13 | 2.21 | 2.30 | 67 | 4.19 | 4.36 | 4.52 | 100 | 6.25 | 6.50 | 6.75 | | | | | | | | | |
| ... | | | | | | | | | | | | | | | | | | | | |

| Number. | TOTAL VALUES. | |
|---------|---------------|---------|
| | 7 ct. | dol cts |
| 1 | .00 | .00 |
| 2 | .11 | .11 |
| 3 | .22 | .22 |
| 4 | .33 | .33 |
| 5 | .44 | .44 |
| 6 | .55 | .55 |
| 7 | .66 | .66 |
| 8 | .77 | .77 |
| 9 | .88 | .88 |
| 10 | .99 | .99 |
| 11 | 1.10 | 1.10 |
| 12 | 1.21 | 1.21 |
| 13 | 1.32 | 1.32 |
| 14 | 1.43 | 1.43 |
| 15 | 1.54 | 1.54 |
| 16 | 1.65 | 1.65 |
| 17 | 1.76 | 1.76 |
| 18 | 1.87 | 1.87 |
| 19 | 1.98 | 1.98 |
| 20 | 2.09 | 2.09 |
| 21 | 2.20 | 2.20 |
| 22 | 2.31 | 2.31 |
| 23 | 2.42 | 2.42 |
| 24 | 2.53 | 2.53 |
| 25 | 2.64 | 2.64 |
| 26 | 2.75 | 2.75 |
| 27 | 2.86 | 2.86 |
| 28 | 2.97 | 2.97 |
| 29 | 3.08 | 3.08 |
| 30 | 3.19 | 3.19 |
| 31 | 3.30 | 3.30 |
| 32 | 3.41 | 3.41 |
| 33 | 3.52 | 3.52 |
| 34 | 3.63 | 3.63 |
| ... | | |

TOTAL VALUES OF MERCHANDISE OR PRODUCE by the Piece,
 Pound, Yard or Bushel.... Reckoned from 1 up to 100.

| Number. | TOTAL VALUES. | | | Number. | TOTAL VALUES. | | | Number. | TOTAL VALUES. | | |
|---------|---------------|---------|---------|---------|---------------|---------|---------|---------|---------------|---------|---------|
| | 7½ ct. | 8 ct. | 8½ ct. | | 7½ ct. | 8 ct. | 8½ ct. | | 7½ ct. | 8 ct. | 8½ ct. |
| | dol cts | dol cts | dol cts | | dol cts | dol cts | dol cts | | dol cts | dol cts | dol cts |
| 1 | .08 | .08 | .08 | 35 | 2.71 | 2.80 | 2.89 | 68 | 5.27 | 5.44 | 5.61 |
| 2 | .16 | .16 | .17 | 36 | 2.79 | 2.88 | 2.97 | 69 | 5.35 | 5.52 | 5.69 |
| 3 | .23 | .24 | .25 | 37 | 2.87 | 2.96 | 3.05 | 70 | 5.43 | 5.60 | 5.78 |
| 4 | .31 | .32 | .33 | 38 | 2.95 | 3.04 | 3.14 | 71 | 5.50 | 5.68 | 5.86 |
| 5 | .39 | .40 | .41 | 39 | 3.02 | 3.12 | 3.22 | 72 | 5.58 | 5.76 | 5.94 |
| 6 | .47 | .48 | .50 | 40 | 3.10 | 3.20 | 3.30 | 73 | 5.66 | 5.84 | 6.02 |
| 7 | .54 | .56 | .58 | 41 | 3.18 | 3.28 | 3.38 | 74 | 5.74 | 5.92 | 6.11 |
| 8 | .62 | .64 | .66 | 42 | 3.26 | 3.36 | 3.47 | 75 | 5.81 | 6.00 | 6.19 |
| 9 | .70 | .72 | .74 | 43 | 3.33 | 3.44 | 3.55 | 76 | 5.89 | 6.08 | 6.27 |
| 10 | .78 | .80 | .83 | 44 | 3.41 | 3.52 | 3.63 | 77 | 5.97 | 6.16 | 6.35 |
| 11 | .85 | .88 | .91 | 45 | 3.49 | 3.60 | 3.71 | 78 | 6.05 | 6.24 | 6.44 |
| 12 | .93 | .96 | .99 | 46 | 3.57 | 3.68 | 3.80 | 79 | 6.12 | 6.32 | 6.52 |
| 13 | 1.01 | 1.04 | 1.07 | 47 | 3.64 | 3.76 | 3.88 | 80 | 6.20 | 6.40 | 6.60 |
| 14 | 1.09 | 1.12 | 1.16 | 48 | 3.72 | 3.84 | 3.96 | 81 | 6.28 | 6.48 | 6.68 |
| 15 | 1.16 | 1.20 | 1.24 | 49 | 3.80 | 3.92 | 4.04 | 82 | 6.36 | 6.56 | 6.77 |
| 16 | 1.24 | 1.28 | 1.32 | 50 | 3.88 | 4.00 | 4.13 | 83 | 6.43 | 6.64 | 6.85 |
| 17 | 1.32 | 1.36 | 1.40 | 51 | 3.95 | 4.08 | 4.21 | 84 | 6.51 | 6.72 | 6.93 |
| 18 | 1.40 | 1.44 | 1.49 | 52 | 4.03 | 4.16 | 4.29 | 85 | 6.59 | 6.80 | 7.01 |
| 19 | 1.47 | 1.52 | 1.57 | 53 | 4.11 | 4.24 | 4.37 | 86 | 6.67 | 6.88 | 7.10 |
| 20 | 1.55 | 1.60 | 1.65 | 54 | 4.19 | 4.32 | 4.46 | 87 | 6.74 | 6.96 | 7.18 |
| 21 | 1.63 | 1.68 | 1.73 | 55 | 4.26 | 4.40 | 4.54 | 88 | 6.82 | 7.04 | 7.26 |
| 22 | 1.71 | 1.76 | 1.82 | 56 | 4.34 | 4.48 | 4.62 | 89 | 6.90 | 7.12 | 7.34 |
| 23 | 1.78 | 1.84 | 1.90 | 57 | 4.42 | 4.56 | 4.70 | 90 | 6.98 | 7.20 | 7.43 |
| 24 | 1.86 | 1.92 | 1.98 | 58 | 4.50 | 4.64 | 4.79 | 91 | 7.05 | 7.28 | 7.51 |
| 25 | 1.94 | 2.00 | 2.06 | 59 | 4.57 | 4.72 | 4.87 | 92 | 7.13 | 7.36 | 7.59 |
| 26 | 2.02 | 2.08 | 2.15 | 60 | 4.65 | 4.80 | 4.95 | 93 | 7.21 | 7.44 | 7.67 |
| 27 | 2.09 | 2.16 | 2.23 | 61 | 4.73 | 4.88 | 5.03 | 94 | 7.29 | 7.52 | 7.76 |
| 28 | 2.17 | 2.24 | 2.31 | 62 | 4.81 | 4.96 | 5.12 | 95 | 7.36 | 7.60 | 7.84 |
| 29 | 2.25 | 2.32 | 2.39 | 63 | 4.88 | 5.04 | 5.20 | 96 | 7.44 | 7.68 | 7.92 |
| 30 | 2.33 | 2.40 | 2.48 | 64 | 4.96 | 5.12 | 5.28 | 97 | 7.52 | 7.76 | 8.00 |
| 31 | 2.40 | 2.48 | 2.56 | 65 | 5.04 | 5.20 | 5.36 | 98 | 7.60 | 7.84 | 8.09 |
| 32 | 2.48 | 2.56 | 2.64 | 66 | 5.12 | 5.28 | 5.45 | 99 | 7.67 | 7.92 | 8.17 |
| 33 | 2.56 | 2.64 | 2.72 | 67 | 5.19 | 5.36 | 5.53 | 100 | 7.75 | 8.00 | 8.25 |
| 34 | 2.64 | 2.72 | 2.81 | 67 | 5.19 | 5.36 | 5.53 | 100 | 7.75 | 8.00 | 8.25 |

| Number. | 8 |
|---------|-----|
| 1 | do |
| 2 | |
| 3 | |
| 4 | |
| 5 | |
| 6 | |
| 7 | |
| 8 | |
| 9 | |
| 10 | |
| 11 | |
| 12 | 1. |
| 13 | 1. |
| 14 | 1. |
| 15 | 1. |
| 16 | 1. |
| 17 | 1. |
| 18 | 1. |
| 19 | 1. |
| 20 | 1. |
| 21 | 1. |
| 22 | 1. |
| 23 | 1. |
| 24 | 2.0 |
| 25 | 2.0 |
| 26 | 2.1 |
| 27 | 2.2 |
| 28 | 2.3 |
| 29 | 2.4 |
| 30 | 2.5 |
| 31 | 2.5 |
| 32 | 2.6 |
| 33 | 2.7 |
| 34 | 2.8 |



TOTAL VALUES OF MERCHANDISE OR PRODUCE by the Piece,
 Pound, Yard or Bushel.... Reckoned from 1 up to 100.

| Number. | TOTAL VALUES. | | | Number. | TOTAL VALUES. | | | Number. | TOTAL VALUES. | | |
|---------|---------------|---------|---------|---------|---------------|---------|---------|---------|---------------|---------|---------|
| | 9 ct. | 9½ ct. | 9¾ ct. | | 9 ct. | 9½ ct. | 9¾ ct. | | 9 ct. | 9½ ct. | 9¾ ct. |
| | dol cts | dol cts | dol cts | | dol cts | dol cts | dol cts | | dol cts | dol cts | dol cts |
| 1 | .09 | .09 | .10 | 35 | 3.15 | 3.24 | 3.33 | 68 | 6.12 | 6.29 | 6.46 |
| 2 | .18 | .19 | .19 | 35 | 3.15 | 3.24 | 3.33 | 69 | 6.21 | 6.38 | 6.56 |
| 3 | .27 | .28 | .29 | 36 | 3.24 | 3.33 | 3.42 | 70 | 6.30 | 6.48 | 6.65 |
| 4 | .36 | .37 | .38 | 37 | 3.33 | 3.42 | 3.52 | 71 | 6.39 | 6.57 | 6.75 |
| 5 | .45 | .46 | .48 | 38 | 3.42 | 3.52 | 3.61 | 72 | 6.48 | 6.66 | 6.84 |
| 6 | .54 | .56 | .57 | 39 | 3.51 | 3.61 | 3.71 | 73 | 6.57 | 6.75 | 6.94 |
| 7 | .63 | .65 | .67 | 40 | 3.60 | 3.70 | 3.80 | 74 | 6.66 | 6.85 | 7.03 |
| 8 | .72 | .74 | .76 | 41 | 3.69 | 3.79 | 3.90 | 75 | 6.75 | 6.94 | 7.13 |
| 9 | .81 | .83 | .86 | 42 | 3.78 | 3.89 | 3.99 | 76 | 6.84 | 7.03 | 7.22 |
| 10 | .90 | .93 | .95 | 43 | 3.87 | 3.98 | 4.09 | 77 | 6.93 | 7.12 | 7.32 |
| 11 | .99 | 1.02 | 1.05 | 44 | 3.96 | 4.07 | 4.18 | 78 | 7.02 | 7.22 | 7.41 |
| 12 | 1.08 | 1.11 | 1.14 | 45 | 4.05 | 4.16 | 4.28 | 79 | 7.11 | 7.31 | 7.51 |
| 13 | 1.17 | 1.20 | 1.24 | 46 | 4.14 | 4.26 | 4.37 | 80 | 7.20 | 7.40 | 7.60 |
| 14 | 1.26 | 1.30 | 1.33 | 47 | 4.23 | 4.35 | 4.47 | 81 | 7.29 | 7.49 | 7.70 |
| 15 | 1.35 | 1.39 | 1.43 | 48 | 4.32 | 4.44 | 4.56 | 82 | 7.38 | 7.59 | 7.79 |
| 16 | 1.44 | 1.48 | 1.52 | 49 | 4.41 | 4.53 | 4.66 | 83 | 7.47 | 7.68 | 7.89 |
| 17 | 1.53 | 1.57 | 1.62 | 50 | 4.50 | 4.63 | 4.75 | 84 | 7.56 | 7.77 | 7.98 |
| 18 | 1.62 | 1.67 | 1.71 | 51 | 4.59 | 4.72 | 4.85 | 85 | 7.65 | 7.86 | 8.08 |
| 19 | 1.71 | 1.76 | 1.81 | 52 | 4.68 | 4.81 | 4.94 | 86 | 7.74 | 7.96 | 8.17 |
| 20 | 1.80 | 1.85 | 1.90 | 53 | 4.77 | 4.90 | 5.04 | 87 | 7.83 | 8.05 | 8.27 |
| 21 | 1.89 | 1.94 | 2.00 | 54 | 4.86 | 5.00 | 5.13 | 88 | 7.92 | 8.14 | 8.36 |
| 22 | 1.98 | 2.04 | 2.09 | 55 | 4.95 | 5.09 | 5.23 | 89 | 8.01 | 8.23 | 8.46 |
| 23 | 2.07 | 2.13 | 2.19 | 56 | 5.04 | 5.18 | 5.32 | 90 | 8.10 | 8.33 | 8.55 |
| 24 | 2.16 | 2.22 | 2.28 | 57 | 5.13 | 5.27 | 5.42 | 91 | 8.19 | 8.42 | 8.65 |
| 25 | 2.25 | 2.31 | 2.38 | 58 | 5.22 | 5.37 | 5.51 | 92 | 8.28 | 8.51 | 8.74 |
| 26 | 2.34 | 2.41 | 2.47 | 59 | 5.31 | 5.46 | 5.61 | 93 | 8.37 | 8.60 | 8.84 |
| 27 | 2.43 | 2.50 | 2.57 | 60 | 5.40 | 5.55 | 5.70 | 94 | 8.46 | 8.70 | 8.93 |
| 28 | 2.52 | 2.59 | 2.66 | 61 | 5.49 | 5.64 | 5.80 | 95 | 8.55 | 8.79 | 9.03 |
| 29 | 2.61 | 2.68 | 2.76 | 62 | 5.58 | 5.74 | 5.89 | 96 | 8.64 | 8.88 | 9.12 |
| 30 | 2.70 | 2.78 | 2.86 | 63 | 5.67 | 5.83 | 5.99 | 97 | 8.73 | 8.97 | 9.22 |
| 31 | 2.79 | 2.87 | 2.95 | 64 | 5.76 | 5.92 | 6.08 | 98 | 8.82 | 9.07 | 9.31 |
| 32 | 2.88 | 2.96 | 3.04 | 65 | 5.85 | 6.01 | 6.18 | 99 | 8.91 | 9.16 | 9.41 |
| 33 | 2.97 | 3.05 | 3.14 | 66 | 5.94 | 6.11 | 6.27 | 100 | 9.00 | 9.25 | 9.50 |
| 34 | 3.06 | 3.15 | 3.23 | 67 | 6.03 | 6.20 | 6.37 | | | | |
| | | | | | | | | | | | |

Tot

Number.

9

d

1

2

3

4

5

6

7

8

9

10

11

12

13

14

15

16

17

18

19

20

21

22

23

24

25

26

27

28

29

30

31

32

33

34

TOTAL VALUES OF MERCHANDISE OR PRODUCE by the Piece,
Pound, Yard or Bushel. . . . Reckoned from 1 up to 100.

| Number. | TOTAL VALUES. | | | Number. | TOTAL VALUES. | | | Number. | TOTAL VALUES. | | |
|---------|---------------|---------|---------|---------|---------------|---------|---------|---------|---------------|---------|----------|
| | 1l cts. | 12 cts. | 12½ c. | | 11 cts. | 12 cts. | 12½ c. | | 11 cts. | 12 cts. | 12½ cts. |
| | dol cts | dol cts | dol cts | | dol cts | dol cts | dol cts | | dol cts | dol cts | dol cts |
| 1 | .11 | .12 | .13 | 35 | 3.85 | 4.20 | 4.38 | 68 | 7.48 | 8.16 | 8.50. |
| 2 | .22 | .24 | .25 | 36 | 3.96 | 4.32 | 4.50 | 69 | 7.59 | 8.28 | 8.63 |
| 3 | .33 | .36 | .38 | 37 | 4.07 | 4.44 | 4.63 | 70 | 7.70 | 8.40 | 8.75 |
| 4 | .44 | .48 | .50 | 38 | 4.18 | 4.56 | 4.75 | 71 | 7.81 | 8.52 | 8.88 |
| 5 | .55 | .60 | .63 | 39 | 4.29 | 4.68 | 4.88 | 72 | 7.92 | 8.64 | 9.00 |
| 6 | .66 | .72 | .75 | 40 | 4.40 | 4.80 | 5.00 | 73 | 8.03 | 8.76 | 9.13 |
| 7 | .77 | .84 | .88 | 41 | 4.51 | 4.92 | 5.13 | 74 | 8.14 | 8.88 | 9.25 |
| 8 | .88 | .96 | 1.00 | 42 | 4.62 | 5.04 | 5.25 | 75 | 8.25 | 9.00 | 9.38 |
| 9 | .99 | 1.08 | 1.13 | 43 | 4.73 | 5.16 | 5.38 | 76 | 8.36 | 9.12 | 9.50 |
| 10 | 1.10 | 1.20 | 1.25 | 44 | 4.84 | 5.28 | 5.50 | 77 | 8.47 | 9.24 | 9.63 |
| 11 | 1.21 | 1.32 | 1.38 | 45 | 4.95 | 5.40 | 5.63 | 78 | 8.58 | 9.36 | 9.75 |
| 12 | 1.32 | 1.44 | 1.50 | 46 | 5.06 | 5.52 | 5.75 | 79 | 8.69 | 9.48 | 9.88 |
| 13 | 1.43 | 1.56 | 1.63 | 47 | 5.17 | 5.64 | 5.88 | 80 | 8.80 | 9.60 | 10.00 |
| 14 | 1.54 | 1.68 | 1.75 | 48 | 5.28 | 5.76 | 6.00 | 81 | 8.91 | 9.72 | 10.13 |
| 15 | 1.65 | 1.80 | 1.88 | 49 | 5.39 | 5.88 | 6.13 | 82 | 9.02 | 9.84 | 10.25 |
| 16 | 1.76 | 1.92 | 2.00 | 50 | 5.50 | 6.00 | 6.25 | 83 | 9.13 | 9.96 | 10.38 |
| 17 | 1.87 | 2.04 | 2.13 | 51 | 5.61 | 6.12 | 6.38 | 84 | 9.24 | 10.08 | 10.50 |
| 18 | 1.98 | 2.16 | 2.25 | 52 | 5.72 | 6.24 | 6.50 | 85 | 9.35 | 10.20 | 10.63 |
| 19 | 2.09 | 2.28 | 2.38 | 53 | 5.83 | 6.36 | 6.63 | 86 | 9.46 | 10.32 | 10.75 |
| 20 | 2.20 | 2.40 | 2.50 | 54 | 5.94 | 6.48 | 6.75 | 87 | 9.57 | 10.44 | 10.88 |
| 21 | 2.31 | 2.52 | 2.63 | 55 | 6.05 | 6.60 | 6.88 | 88 | 9.68 | 10.56 | 11.00 |
| 22 | 2.42 | 2.64 | 2.75 | 56 | 6.16 | 6.72 | 7.00 | 89 | 9.79 | 10.68 | 11.13 |
| 23 | 2.53 | 2.76 | 2.88 | 57 | 6.27 | 6.84 | 7.13 | 90 | 9.90 | 10.80 | 11.25 |
| 24 | 2.64 | 2.88 | 3.00 | 58 | 6.38 | 6.96 | 7.25 | 91 | 10.01 | 10.92 | 11.38 |
| 25 | 2.75 | 3.00 | 3.13 | 59 | 6.49 | 7.08 | 7.38 | 92 | 10.12 | 11.04 | 11.50 |
| 26 | 2.86 | 3.12 | 3.25 | 60 | 6.60 | 7.20 | 7.50 | 93 | 10.23 | 11.16 | 11.63 |
| 27 | 2.97 | 3.24 | 3.38 | 61 | 6.71 | 7.32 | 7.63 | 94 | 10.34 | 11.28 | 11.75 |
| 28 | 3.08 | 3.36 | 3.50 | 62 | 6.82 | 7.44 | 7.75 | 95 | 10.45 | 11.40 | 11.88 |
| 29 | 3.19 | 3.48 | 3.63 | 63 | 6.93 | 7.56 | 7.88 | 96 | 10.56 | 11.52 | 12.00 |
| 30 | 3.30 | 3.60 | 3.75 | 64 | 7.04 | 7.68 | 8.00 | 97 | 10.67 | 11.64 | 12.13 |
| 31 | 3.41 | 3.72 | 3.88 | 65 | 7.15 | 7.80 | 8.13 | 98 | 10.78 | 11.76 | 12.25 |
| 32 | 3.52 | 3.84 | 4.00 | 66 | 7.26 | 7.92 | 8.25 | 99 | 10.89 | 11.88 | 12.38 |
| 33 | 3.63 | 3.96 | 4.13 | 67 | 7.37 | 8.04 | 8.38 | 100 | 11.00 | 12.00 | 12.50 |
| 34 | 3.74 | 4.08 | 4.25 | | | | | | | | |
| ... | | | | | | | | | | | |

| Number. | T |
|---------|-----|
| 1 | dol |
| 2 | 1 |
| 3 | 9 |
| 4 | 1 |
| 5 | 1 |
| 6 | 1 |
| 7 | 1 |
| 8 | 1 |
| 9 | 1 |
| 10 | 1 |
| 11 | 1 |
| 12 | 1 |
| 13 | 1 |
| 14 | 1 |
| 15 | 1 |
| 16 | 2 |
| 17 | 2 |
| 18 | 2 |
| 19 | 2 |
| 20 | 2 |
| 21 | 2 |
| 22 | 2 |
| 23 | 2 |
| 24 | 3 |
| 25 | 3 |
| 26 | 3 |
| 27 | 3 |
| 28 | 3 |
| 29 | 3 |
| 30 | 3 |
| 31 | 4 |
| 32 | 4 |
| 33 | 4 |
| 34 | 4 |
| ... | ... |

The Reckoner of Aggregate Values.

TOTAL VALUES OF MERCHANDISE OR PRODUCE by the Piece,
 Pound, Yard or Bushel....Reckoned from 1 up to 100.

| Number. | TOTAL VALUES. | | | | | | Number. | TOTAL VALUES. | | | | | | Number. | TOTAL VALUES. | | | | | |
|---------|---------------|-------|---------|-----|--------|-----|---------|---------------|-------|---------|-----|--------|-------|---------|---------------|-----|---------|-----|--------|-----|
| | 16 ct. | | 16½ ct. | | 17 ct. | | | 16 ct. | | 16½ ct. | | 17 ct. | | | 16 ct. | | 16½ ct. | | 17 ct. | |
| | dol | cts | dol | cts | dol | cts | | dol | cts | dol | cts | dol | cts | | dol | cts | dol | cts | dol | cts |
| 1 | .16 | .17 | .17 | | | | 35 | 5.60 | 5.83 | 5.95 | 68 | 10.88 | 11.33 | 11.56 | | | | | | |
| 2 | .32 | .33 | .34 | | | | 36 | 5.76 | 6.00 | 6.12 | 69 | 11.04 | 11.50 | 11.73 | | | | | | |
| 3 | .48 | .50 | .51 | | | | 37 | 5.92 | 6.17 | 6.29 | 70 | 11.20 | 11.67 | 11.90 | | | | | | |
| 4 | .64 | .67 | .68 | | | | 38 | 6.08 | 6.33 | 6.46 | 71 | 11.36 | 11.83 | 12.07 | | | | | | |
| 5 | .80 | .83 | .85 | | | | 39 | 6.24 | 6.50 | 6.63 | 72 | 11.52 | 12.00 | 12.24 | | | | | | |
| 6 | .96 | 1.00 | 1.02 | | | | 40 | 6.40 | 6.67 | 6.80 | 73 | 11.68 | 12.17 | 12.41 | | | | | | |
| 7 | 1.12 | 1.17 | 1.19 | | | | 41 | 6.56 | 6.83 | 6.97 | 74 | 11.84 | 12.33 | 12.58 | | | | | | |
| 8 | 1.28 | 1.33 | 1.36 | | | | 42 | 6.72 | 7.00 | 7.14 | 75 | 12.00 | 12.50 | 12.75 | | | | | | |
| 9 | 1.44 | 1.50 | 1.53 | | | | 43 | 6.88 | 7.17 | 7.31 | 76 | 12.16 | 12.67 | 12.92 | | | | | | |
| 10 | 1.60 | 1.67 | 1.70 | | | | 44 | 7.04 | 7.33 | 7.48 | 77 | 12.32 | 12.83 | 13.09 | | | | | | |
| 11 | 1.76 | 1.83 | 1.87 | | | | 45 | 7.20 | 7.50 | 7.65 | 78 | 12.48 | 13.00 | 13.26 | | | | | | |
| 12 | 1.92 | 2.00 | 2.04 | | | | 46 | 7.36 | 7.67 | 7.82 | 79 | 12.64 | 13.17 | 13.43 | | | | | | |
| 13 | 2.08 | 2.17 | 2.21 | | | | 47 | 7.52 | 7.83 | 7.99 | 80 | 12.80 | 13.33 | 13.60 | | | | | | |
| 14 | 2.24 | 2.33 | 2.38 | | | | 48 | 7.68 | 8.00 | 8.16 | 81 | 12.96 | 13.50 | 13.77 | | | | | | |
| 15 | 2.40 | 2.50 | 2.55 | | | | 49 | 7.84 | 8.17 | 8.33 | 82 | 13.12 | 13.67 | 13.94 | | | | | | |
| 16 | 2.56 | 2.67 | 2.72 | | | | 50 | 8.00 | 8.33 | 8.50 | 83 | 13.28 | 13.83 | 14.11 | | | | | | |
| 17 | 2.72 | 2.83 | 2.89 | | | | 51 | 8.16 | 8.50 | 8.67 | 84 | 13.44 | 14.00 | 14.28 | | | | | | |
| 18 | 2.88 | 3.00 | 3.06 | | | | 52 | 8.32 | 8.67 | 8.84 | 85 | 13.60 | 14.17 | 14.45 | | | | | | |
| 19 | 3.04 | 3.17 | 3.23 | | | | 53 | 8.48 | 8.83 | 9.01 | 86 | 13.76 | 14.33 | 14.62 | | | | | | |
| 20 | 3.20 | 3.33 | 3.40 | | | | 54 | 8.64 | 9.00 | 9.18 | 87 | 13.92 | 14.50 | 14.79 | | | | | | |
| 21 | 3.36 | 3.50 | 3.57 | | | | 55 | 8.80 | 9.17 | 9.35 | 88 | 14.08 | 14.67 | 14.96 | | | | | | |
| 22 | 3.52 | 3.67 | 3.74 | | | | 56 | 8.96 | 9.33 | 9.52 | 89 | 14.24 | 14.83 | 15.13 | | | | | | |
| 23 | 3.68 | 3.83 | 3.91 | | | | 57 | 9.12 | 9.50 | 9.69 | 90 | 14.40 | 15.00 | 15.30 | | | | | | |
| 24 | 3.84 | 4.00 | 4.08 | | | | 58 | 9.28 | 9.67 | 9.86 | 91 | 14.56 | 15.17 | 15.47 | | | | | | |
| 25 | 4.00 | 4.17 | 4.25 | | | | 59 | 9.44 | 9.83 | 10.03 | 92 | 14.72 | 15.33 | 15.64 | | | | | | |
| 26 | 4.16 | 4.33 | 4.42 | | | | 60 | 9.60 | 10.00 | 10.20 | 93 | 14.88 | 15.50 | 15.81 | | | | | | |
| 27 | 4.32 | 4.50 | 4.59 | | | | 61 | 9.76 | 10.17 | 10.37 | 94 | 15.04 | 15.67 | 15.98 | | | | | | |
| 28 | 4.48 | 4.67 | 4.76 | | | | 62 | 9.92 | 10.33 | 10.54 | 95 | 15.20 | 15.83 | 16.15 | | | | | | |
| 29 | 4.64 | 4.83 | 4.93 | | | | 63 | 10.08 | 10.50 | 10.71 | 96 | 15.36 | 16.00 | 16.32 | | | | | | |
| 30 | 4.80 | 5.00 | 5.10 | | | | 64 | 10.24 | 10.67 | 10.88 | 97 | 15.52 | 16.17 | 16.49 | | | | | | |
| 31 | 4.96 | 5.17 | 5.27 | | | | 65 | 10.40 | 10.83 | 11.05 | 98 | 15.68 | 16.33 | 16.66 | | | | | | |
| 32 | 5.12 | 5.33 | 5.44 | | | | 66 | 10.56 | 11.00 | 11.22 | 99 | 15.84 | 16.50 | 16.83 | | | | | | |
| 33 | 5.28 | 5.50 | 5.61 | | | | 67 | 10.72 | 11.17 | 11.39 | 100 | 16.00 | 16.67 | 17.00 | | | | | | |
| 34 | 5.44 | 5.67 | 5.78 | | | | | | | | | | | | | | | | | |
| ... | | | | | | | | | | | | | | | | | | | | |

| Number. | TOTAL VALUES. |
|---------|---------------|
| 18 | |
| 19 | |
| 20 | |
| 21 | |
| 22 | |
| 23 | |
| 24 | |
| 25 | |
| 26 | |
| 27 | |
| 28 | |
| 29 | |
| 30 | |
| 31 | |
| 32 | |
| 33 | |
| 34 | |
| ... | |

TOTAL VALUES OF MERCHANDISE OR PRODUCE by the Piece,
Pound, Yard or Bushel....Reckoned from 1 up to 100.

| Number. | TOTAL VALUES. | | | Number. | TOTAL VALUES. | | | Number. | TOTAL VALUES. | | |
|---------|---------------|---------|---------|---------|---------------|---------|---------|---------|---------------|---------|---------|
| | 20 cts. | 21 cts. | 22 cts. | | 20 cts. | 21 cts. | 22 cts. | | 20 cts. | 21 cts. | 22 cts. |
| | dol cts | dol cts | dol cts | | do cts | dol cts | dol cts | | dol cts | dol cts | dol cts |
| 1 | .20 | .21 | .22 | 35 | 7.00 | 7.35 | 7.70 | 68 | 13.60 | 14.28 | 14.96 |
| 2 | .40 | .42 | .44 | 36 | 7.20 | 7.56 | 7.92 | 69 | 13.80 | 14.49 | 15.18 |
| 3 | .60 | .63 | .66 | 37 | 7.40 | 7.77 | 8.14 | 70 | 14.00 | 14.70 | 15.40 |
| 4 | .80 | .84 | .88 | 38 | 7.60 | 7.98 | 8.36 | 71 | 14.20 | 14.91 | 15.62 |
| 5 | 1.00 | 1.05 | 1.10 | 39 | 7.80 | 8.19 | 8.58 | 72 | 14.40 | 15.12 | 15.84 |
| 6 | 1.20 | 1.26 | 1.32 | 40 | 8.00 | 8.40 | 8.80 | 73 | 14.60 | 15.33 | 16.06 |
| 7 | 1.40 | 1.47 | 1.54 | 41 | 8.20 | 8.61 | 9.02 | 74 | 14.80 | 15.54 | 16.28 |
| 8 | 1.60 | 1.68 | 1.76 | 42 | 8.40 | 8.82 | 9.24 | 75 | 15.00 | 15.75 | 16.50 |
| 9 | 1.80 | 1.89 | 1.98 | 43 | 8.60 | 9.03 | 9.46 | 76 | 15.20 | 15.96 | 16.72 |
| 10 | 2.00 | 2.10 | 2.20 | 44 | 8.80 | 9.24 | 9.68 | 77 | 15.40 | 16.17 | 16.94 |
| 11 | 2.20 | 2.31 | 2.42 | 45 | 9.00 | 9.45 | 9.90 | 78 | 15.60 | 16.38 | 17.16 |
| 12 | 2.40 | 2.52 | 2.64 | 46 | 9.20 | 9.66 | 10.12 | 79 | 15.80 | 16.59 | 17.38 |
| 13 | 2.60 | 2.73 | 2.86 | 47 | 9.40 | 9.87 | 10.34 | 80 | 16.00 | 16.80 | 17.60 |
| 14 | 2.80 | 2.94 | 3.08 | 48 | 9.60 | 10.08 | 10.56 | 81 | 16.20 | 17.01 | 17.82 |
| 15 | 3.00 | 3.15 | 3.30 | 49 | 9.80 | 10.29 | 10.78 | 82 | 16.40 | 17.22 | 18.04 |
| 16 | 3.20 | 3.36 | 3.52 | 50 | 10.00 | 10.50 | 11.00 | 83 | 16.60 | 17.43 | 18.26 |
| 17 | 3.40 | 3.57 | 3.74 | 51 | 10.20 | 10.71 | 11.22 | 84 | 16.80 | 17.64 | 18.48 |
| 18 | 3.60 | 3.78 | 3.96 | 52 | 10.40 | 10.92 | 11.44 | 85 | 17.00 | 17.85 | 18.70 |
| 19 | 3.80 | 3.99 | 4.18 | 53 | 10.60 | 11.13 | 11.66 | 86 | 17.20 | 18.06 | 18.92 |
| 20 | 4.00 | 4.20 | 4.40 | 54 | 10.80 | 11.34 | 11.88 | 87 | 17.40 | 18.27 | 19.14 |
| 21 | 4.20 | 4.41 | 4.62 | 55 | 11.00 | 11.55 | 12.10 | 88 | 17.60 | 18.48 | 19.36 |
| 22 | 4.40 | 4.62 | 4.84 | 56 | 11.20 | 11.76 | 12.32 | 89 | 17.80 | 18.69 | 19.58 |
| 23 | 4.60 | 4.83 | 5.06 | 57 | 11.40 | 11.97 | 12.54 | 90 | 18.00 | 18.90 | 19.80 |
| 24 | 4.80 | 5.04 | 5.28 | 58 | 11.60 | 12.18 | 12.76 | 91 | 18.20 | 19.11 | 20.02 |
| 25 | 5.00 | 5.25 | 5.50 | 59 | 11.80 | 12.39 | 12.98 | 92 | 18.40 | 19.32 | 20.24 |
| 26 | 5.20 | 5.46 | 5.72 | 60 | 12.00 | 12.60 | 13.20 | 93 | 18.60 | 19.53 | 20.46 |
| 27 | 5.40 | 5.67 | 5.94 | 61 | 12.20 | 12.81 | 13.42 | 94 | 18.80 | 19.74 | 20.68 |
| 28 | 5.60 | 5.88 | 6.16 | 62 | 12.40 | 13.02 | 13.64 | 95 | 19.00 | 19.95 | 20.90 |
| 29 | 5.80 | 6.09 | 6.38 | 63 | 12.60 | 13.23 | 13.86 | 96 | 19.20 | 20.16 | 21.12 |
| 30 | 6.00 | 6.30 | 6.60 | 64 | 12.80 | 13.44 | 14.08 | 97 | 19.40 | 20.37 | 21.34 |
| 31 | 6.20 | 6.51 | 6.82 | 65 | 13.00 | 13.65 | 14.30 | 98 | 19.60 | 20.58 | 21.56 |
| 32 | 6.40 | 6.72 | 7.04 | 66 | 13.20 | 13.86 | 14.52 | 99 | 19.80 | 20.79 | 21.78 |
| 33 | 6.60 | 6.93 | 7.26 | 67 | 13.40 | 14.07 | 14.74 | 100 | 20.00 | 21.00 | 22.00 |
| 34 | 6.80 | 7.14 | 7.48 | | | | | | | | |
| .. | | | | | | | | | | | |

| Number. | TOTAL VALUES. |
|---------|---------------|
| 23 cts. | dol cts |
| 1 | |
| 2 | |
| 3 | |
| 4 | |
| 5 | |
| 6 | |
| 7 | |
| 8 | |
| 9 | |
| 10 | |
| 11 | |
| 12 | |
| 13 | |
| 14 | |
| 15 | |
| 16 | |
| 17 | |
| 18 | |
| 19 | |
| 20 | |
| 21 | |
| 22 | |
| 23 | |
| 24 | |
| 25 | |
| 26 | |
| 27 | |
| 28 | |
| 29 | |
| 30 | |
| 31 | |
| 32 | |
| 33 | |
| 34 | |
| | |

The Reckoner of Aggregate Values.

TOTAL VALUES OF MERCHANDISE OR PRODUCE by the Piece,
 Pound, Yard or Bushel.... Reckoned from 1 up to 100.

| Number. | TOTAL VALUES. | | | Number. | TOTAL VALUES. | | | Number. | TOTAL VALUES. | | |
|---------|---------------|--------|--------|---------|---------------|--------|--------|---------|---------------|--------|--------|
| | 26 ct. | 27 ct. | 28 ct. | | 26 ct. | 27 ct. | 28 ct. | | 26 ct. | 27 ct. | 28 ct. |
| | | | | | | | | | | | |
| 1 | .26 | .27 | .28 | 35 | 9.10 | 9.45 | 9.80 | 68 | 17.68 | 18.36 | 19.04 |
| 2 | .52 | .54 | .56 | 36 | 9.36 | 9.72 | 10.08 | 69 | 17.94 | 18.63 | 19.32 |
| 3 | .78 | .81 | .84 | 37 | 9.62 | 9.99 | 10.36 | 70 | 18.20 | 18.90 | 19.60 |
| 4 | 1.04 | 1.08 | 1.12 | 38 | 9.88 | 10.26 | 10.64 | 71 | 18.46 | 19.17 | 19.88 |
| 5 | 1.30 | 1.35 | 1.40 | 39 | 10.14 | 10.53 | 10.92 | 72 | 18.72 | 19.44 | 20.16 |
| 6 | 1.56 | 1.62 | 1.68 | 40 | 10.40 | 10.80 | 11.20 | 73 | 18.98 | 19.71 | 20.44 |
| 7 | 1.82 | 1.89 | 1.96 | 41 | 10.66 | 11.07 | 11.48 | 74 | 19.24 | 19.98 | 20.72 |
| 8 | 2.08 | 2.16 | 2.24 | 42 | 10.92 | 11.34 | 11.76 | 75 | 19.50 | 20.25 | 21.00 |
| 9 | 2.34 | 2.43 | 2.52 | 43 | 11.18 | 11.61 | 12.04 | 76 | 19.76 | 20.52 | 21.28 |
| 10 | 2.60 | 2.70 | 2.80 | 44 | 11.44 | 11.88 | 12.32 | 77 | 20.02 | 20.79 | 21.56 |
| 11 | 2.86 | 2.97 | 3.08 | 45 | 11.70 | 12.15 | 12.60 | 78 | 20.28 | 21.06 | 21.84 |
| 12 | 3.12 | 3.24 | 3.36 | 46 | 11.96 | 12.42 | 12.88 | 79 | 20.54 | 21.33 | 22.12 |
| 13 | 3.38 | 3.51 | 3.64 | 47 | 12.22 | 12.69 | 13.16 | 80 | 20.80 | 21.60 | 22.40 |
| 14 | 3.64 | 3.78 | 3.92 | 48 | 12.48 | 12.96 | 13.44 | 81 | 21.06 | 21.87 | 22.68 |
| 15 | 3.90 | 4.05 | 4.20 | 49 | 12.74 | 13.23 | 13.72 | 82 | 21.32 | 22.14 | 22.96 |
| 16 | 4.16 | 4.32 | 4.48 | 50 | 13.00 | 13.50 | 14.00 | 83 | 21.58 | 22.41 | 23.24 |
| 17 | 4.42 | 4.59 | 4.76 | 51 | 13.26 | 13.77 | 14.28 | 84 | 21.84 | 22.68 | 23.52 |
| 18 | 4.68 | 4.86 | 5.04 | 52 | 13.52 | 14.04 | 14.56 | 85 | 22.10 | 22.95 | 23.80 |
| 19 | 4.94 | 5.13 | 5.32 | 53 | 13.78 | 14.31 | 14.84 | 86 | 22.36 | 23.22 | 24.08 |
| 20 | 5.20 | 5.40 | 5.60 | 54 | 14.04 | 14.58 | 15.12 | 87 | 22.62 | 23.49 | 24.36 |
| 21 | 5.46 | 5.67 | 5.88 | 55 | 14.30 | 14.85 | 15.40 | 88 | 22.88 | 23.76 | 24.64 |
| 22 | 5.72 | 5.94 | 6.16 | 56 | 14.56 | 15.12 | 15.68 | 89 | 23.14 | 24.03 | 24.92 |
| 23 | 5.98 | 6.21 | 6.44 | 57 | 14.82 | 15.39 | 15.96 | 90 | 23.40 | 24.30 | 25.20 |
| 24 | 6.24 | 6.48 | 6.72 | 58 | 15.08 | 15.66 | 16.24 | 91 | 23.66 | 24.57 | 25.48 |
| 25 | 6.50 | 6.75 | 7.00 | 59 | 15.34 | 15.93 | 16.52 | 92 | 23.92 | 24.84 | 25.76 |
| 26 | 6.76 | 7.02 | 7.28 | 60 | 15.60 | 16.20 | 16.80 | 93 | 24.18 | 25.11 | 26.04 |
| 27 | 7.02 | 7.29 | 7.56 | 61 | 15.86 | 16.47 | 17.08 | 94 | 24.44 | 25.38 | 26.32 |
| 28 | 7.28 | 7.56 | 7.84 | 62 | 16.12 | 16.74 | 17.36 | 95 | 24.70 | 25.65 | 26.60 |
| 29 | 7.54 | 7.83 | 8.12 | 63 | 16.38 | 17.01 | 17.64 | 96 | 24.96 | 25.92 | 26.88 |
| 30 | 7.80 | 8.10 | 8.40 | 64 | 16.64 | 17.28 | 17.92 | 97 | 25.22 | 26.19 | 27.16 |
| 31 | 8.06 | 8.37 | 8.68 | 65 | 16.90 | 17.55 | 18.20 | 98 | 25.48 | 26.46 | 27.44 |
| 32 | 8.32 | 8.64 | 8.96 | 66 | 17.16 | 17.82 | 18.48 | 99 | 25.74 | 26.73 | 27.72 |
| 33 | 8.58 | 8.91 | 9.24 | 67 | 17.42 | 18.09 | 18.76 | 100 | 26.00 | 27.00 | 28.00 |
| 34 | 8.84 | 9.18 | 9.52 | | | | | | | | |

TOTAL
Po

Number.
29 ct

dol cts

1 .2
2 .5
3 .8
4 1.1
5 1.4
6 1.7
7 2.0
8 2.3
9 2.6
10 2.9
11 3.1
12 3.4
13 3.7
14 4.0
15 4.3
16 4.6
17 4.9
18 5.2
19 5.5
20 5.8
21 6.0
22 6.3
23 6.6
24 6.9
25 7.2
26 7.5
27 7.8
28 8.1
29 8.4
30 8.7
31 8.9
32 9.2
33 9.5
34 9.8

TOTAL VALUES OF MERCHANDISE OR PRODUCE by the Piece,
 Pound, Yard or Bushel....Reckoned from 1 up to 100.

the Piece,
 to 100.

L VALUES.

27 ct. 28 ct.

dol cts dol cts

| | | |
|----|-------|-------|
| 1 | 18.36 | 19.04 |
| 2 | 18.63 | 19.32 |
| 3 | 18.90 | 19.60 |
| 4 | 19.17 | 19.88 |
| 5 | 21.44 | 20.16 |
| 6 | 19.71 | 20.44 |
| 7 | 19.98 | 20.72 |
| 8 | 20.25 | 21.00 |
| 9 | 20.52 | 21.28 |
| 10 | 20.79 | 21.56 |
| 11 | 21.06 | 21.84 |
| 12 | 21.33 | 22.12 |
| 13 | 21.60 | 22.40 |
| 14 | 21.87 | 22.68 |
| 15 | 22.14 | 22.96 |
| 16 | 22.41 | 23.24 |
| 17 | 22.68 | 23.52 |
| 18 | 22.95 | 23.80 |
| 19 | 23.22 | 24.08 |
| 20 | 23.49 | 24.36 |
| 21 | 23.76 | 24.64 |
| 22 | 24.03 | 24.92 |
| 23 | 24.30 | 25.20 |
| 24 | 24.57 | 25.48 |
| 25 | 24.84 | 25.76 |
| 26 | 25.11 | 26.04 |
| 27 | 25.38 | 26.32 |
| 28 | 25.65 | 26.60 |
| 29 | 25.92 | 26.88 |
| 30 | 26.19 | 27.16 |
| 31 | 26.46 | 27.44 |
| 32 | 26.73 | 27.72 |
| 33 | 27.00 | 28.00 |
| 34 | | |

| Number. | TOTAL VALUES. | | | Number. | TOTAL VALUES. | | | Number. | TOTAL VALUES. | | |
|---------|---------------|---------|---------|---------|---------------|---------|---------|---------|---------------|---------|---------|
| | 29 ct. | 30 ct. | 31 ct. | | 29 ct. | 30 ct. | 31 ct. | | 29 ct. | 30 ct. | 31 ct. |
| | dol cts | dol cts | dol cts | | dol cts | dol cts | dol cts | | dol cts | dol cts | dol cts |
| 1 | .29 | .30 | .31 | 35 | 10.15 | 10.50 | 10.85 | 68 | 19.72 | 20.40 | 21.08 |
| 2 | .58 | .60 | .62 | 36 | 10.44 | 10.80 | 11.16 | 69 | 20.01 | 20.70 | 21.39 |
| 3 | .87 | .90 | .93 | 37 | 10.73 | 11.10 | 11.47 | 70 | 20.30 | 21.00 | 21.70 |
| 4 | 1.16 | 1.20 | 1.24 | 38 | 11.02 | 11.40 | 11.78 | 71 | 20.59 | 21.30 | 22.01 |
| 5 | 1.45 | 1.50 | 1.55 | 39 | 11.31 | 11.70 | 12.09 | 72 | 20.88 | 21.60 | 22.32 |
| 6 | 1.74 | 1.80 | 1.86 | 40 | 11.60 | 12.00 | 12.40 | 73 | 21.17 | 21.90 | 22.63 |
| 7 | 2.03 | 2.10 | 2.17 | 41 | 11.89 | 12.30 | 12.71 | 74 | 21.46 | 22.20 | 22.94 |
| 8 | 2.32 | 2.40 | 2.48 | 42 | 12.18 | 12.60 | 13.02 | 75 | 21.75 | 22.50 | 23.25 |
| 9 | 2.61 | 2.70 | 2.79 | 43 | 12.47 | 12.90 | 13.33 | 76 | 22.04 | 22.80 | 23.56 |
| 10 | 2.90 | 3.00 | 3.10 | 44 | 12.76 | 13.20 | 13.64 | 77 | 22.33 | 23.10 | 23.87 |
| 11 | 3.19 | 3.30 | 3.41 | 45 | 13.05 | 13.50 | 13.95 | 78 | 22.62 | 23.40 | 24.18 |
| 12 | 3.48 | 3.60 | 3.72 | 46 | 13.34 | 13.80 | 14.26 | 79 | 22.91 | 23.70 | 24.49 |
| 13 | 3.77 | 3.90 | 4.03 | 47 | 13.63 | 14.10 | 14.57 | 80 | 23.20 | 24.00 | 24.80 |
| 14 | 4.06 | 4.20 | 4.34 | 48 | 13.92 | 14.40 | 14.88 | 81 | 23.49 | 24.30 | 25.11 |
| 15 | 4.35 | 4.50 | 4.65 | 49 | 14.21 | 14.70 | 15.19 | 82 | 23.78 | 24.60 | 25.42 |
| 16 | 4.64 | 4.80 | 4.96 | 50 | 14.50 | 15.00 | 15.50 | 83 | 24.07 | 24.90 | 25.73 |
| 17 | 4.93 | 5.10 | 5.27 | 51 | 14.79 | 15.30 | 15.81 | 84 | 24.36 | 25.20 | 26.04 |
| 18 | 5.22 | 5.40 | 5.58 | 52 | 15.08 | 15.60 | 16.12 | 85 | 24.65 | 25.50 | 26.35 |
| 19 | 5.51 | 5.70 | 5.89 | 53 | 15.37 | 15.90 | 16.43 | 86 | 24.94 | 25.80 | 26.66 |
| 20 | 5.80 | 6.00 | 6.20 | 54 | 15.66 | 16.20 | 16.74 | 87 | 25.23 | 26.10 | 26.97 |
| 21 | 6.09 | 6.30 | 6.51 | 55 | 15.95 | 16.50 | 17.05 | 88 | 25.52 | 26.40 | 27.28 |
| 22 | 6.38 | 6.60 | 6.82 | 56 | 16.24 | 16.80 | 17.36 | 89 | 25.81 | 26.70 | 27.59 |
| 23 | 6.67 | 6.90 | 7.13 | 57 | 16.53 | 17.10 | 17.67 | 90 | 26.10 | 27.00 | 27.90 |
| 24 | 6.96 | 7.20 | 7.44 | 58 | 16.82 | 17.40 | 17.98 | 91 | 26.39 | 27.30 | 28.21 |
| 25 | 7.25 | 7.50 | 7.75 | 59 | 17.11 | 17.70 | 18.29 | 92 | 26.68 | 27.60 | 28.52 |
| 26 | 7.54 | 7.80 | 8.06 | 60 | 17.40 | 18.00 | 18.60 | 93 | 26.97 | 27.90 | 28.83 |
| 27 | 7.83 | 8.10 | 8.37 | 61 | 17.69 | 18.30 | 18.91 | 94 | 27.26 | 28.20 | 29.14 |
| 28 | 8.12 | 8.40 | 8.68 | 62 | 17.98 | 18.60 | 19.22 | 95 | 27.55 | 28.50 | 29.45 |
| 29 | 8.41 | 8.70 | 8.99 | 63 | 18.27 | 18.90 | 19.53 | 96 | 27.84 | 28.80 | 29.76 |
| 30 | 8.70 | 9.00 | 9.30 | 64 | 18.56 | 19.20 | 19.84 | 97 | 28.13 | 29.10 | 30.07 |
| 31 | 8.99 | 9.30 | 9.61 | 65 | 18.85 | 19.50 | 20.15 | 98 | 28.42 | 29.40 | 30.38 |
| 32 | 9.28 | 9.60 | 9.92 | 66 | 19.14 | 19.80 | 20.46 | 99 | 28.71 | 29.70 | 30.69 |
| 33 | 9.57 | 9.90 | 10.23 | 67 | 19.43 | 20.10 | 20.77 | 100 | 29.00 | 30.00 | 31.00 |
| 34 | 9.86 | 10.20 | 10.54 | 68 | 19.72 | 20.40 | 21.08 | | | | |

The Reckoner of Aggregate Values.

TOTAL VALUES OF MERCHANDISE OR PRODUCE by the Piece,
 Pound, Yard or Bushel. . . Reckoned from 1 up to 100.

| Number. | TOTAL VALUES. | | | | | | Number. | TOTAL VALUES. | | | | | | Number. | TOTAL VALUES. | | | | | |
|---------|---------------|-------|--------|-----|--------|-----|---------|---------------|-------|--------|-----|--------|-------|---------|---------------|-----|--------|-----|--------|-----|
| | 31½ ct. | | 32 ct. | | 33 ct. | | | 31½ ct. | | 32 ct. | | 33 ct. | | | 31½ ct. | | 32 ct. | | 33 ct. | |
| | dol | cts | dol | cts | dol | cts | | dol | cts | dol | cts | dol | cts | | dol | cts | dol | cts | dol | cts |
| 1 | .31 | .32 | .33 | | | | 35 | 10.94 | 11.20 | 11.55 | 68 | 21.25 | 21.76 | 22.44 | | | | | | |
| 2 | .63 | .64 | .66 | | | | 36 | 11.25 | 11.52 | 11.88 | 69 | 21.56 | 22.08 | 22.77 | | | | | | |
| 3 | .94 | .96 | .99 | | | | 37 | 11.56 | 11.84 | 12.21 | 70 | 21.88 | 22.40 | 23.10 | | | | | | |
| 4 | 1.25 | 1.28 | 1.32 | | | | 38 | 11.88 | 12.16 | 12.54 | 71 | 22.19 | 22.72 | 23.43 | | | | | | |
| 5 | 1.56 | 1.60 | 1.65 | | | | 39 | 12.19 | 12.48 | 12.87 | 72 | 22.50 | 23.04 | 23.76 | | | | | | |
| 6 | 1.88 | 1.92 | 1.98 | | | | 40 | 12.50 | 12.80 | 13.20 | 73 | 22.81 | 23.36 | 24.09 | | | | | | |
| 7 | 2.19 | 2.24 | 2.31 | | | | 41 | 12.81 | 13.12 | 13.53 | 74 | 23.12 | 23.68 | 24.42 | | | | | | |
| 8 | 2.50 | 2.56 | 2.64 | | | | 42 | 13.13 | 13.44 | 13.86 | 75 | 23.44 | 24.00 | 24.75 | | | | | | |
| 9 | 2.81 | 2.88 | 2.97 | | | | 43 | 13.44 | 13.76 | 14.19 | 76 | 23.75 | 24.32 | 25.08 | | | | | | |
| 10 | 3.13 | 3.20 | 3.30 | | | | 44 | 13.75 | 14.08 | 14.52 | 77 | 24.06 | 24.64 | 25.41 | | | | | | |
| 11 | 3.44 | 3.52 | 3.63 | | | | 45 | 14.06 | 14.40 | 14.85 | 78 | 24.38 | 24.96 | 25.74 | | | | | | |
| 12 | 3.75 | 3.84 | 3.96 | | | | 46 | 14.38 | 14.72 | 15.18 | 79 | 24.69 | 25.28 | 26.07 | | | | | | |
| 13 | 4.06 | 4.16 | 4.29 | | | | 47 | 14.69 | 15.04 | 15.51 | 80 | 25.00 | 25.60 | 26.40 | | | | | | |
| 14 | 4.38 | 4.48 | 4.62 | | | | 48 | 15.00 | 15.36 | 15.84 | 81 | 25.31 | 25.92 | 26.73 | | | | | | |
| 15 | 4.69 | 4.80 | 4.95 | | | | 49 | 15.31 | 15.68 | 16.17 | 82 | 25.63 | 26.24 | 27.06 | | | | | | |
| 16 | 5.00 | 5.12 | 5.28 | | | | 50 | 15.63 | 16.00 | 16.50 | 83 | 25.94 | 26.56 | 27.39 | | | | | | |
| 17 | 5.31 | 5.44 | 5.61 | | | | 51 | 15.94 | 16.32 | 16.83 | 84 | 26.25 | 26.88 | 27.72 | | | | | | |
| 18 | 5.63 | 5.76 | 5.94 | | | | 52 | 16.25 | 16.64 | 17.16 | 85 | 26.56 | 27.20 | 28.05 | | | | | | |
| 19 | 5.94 | 6.08 | 6.27 | | | | 53 | 16.56 | 16.96 | 17.49 | 86 | 26.88 | 27.52 | 28.38 | | | | | | |
| 20 | 6.25 | 6.40 | 6.60 | | | | 54 | 16.88 | 17.28 | 17.82 | 87 | 27.19 | 27.84 | 28.71 | | | | | | |
| 21 | 6.56 | 6.72 | 6.93 | | | | 55 | 17.19 | 17.60 | 18.15 | 88 | 27.50 | 28.16 | 29.04 | | | | | | |
| 22 | 6.88 | 7.04 | 7.26 | | | | 56 | 17.50 | 17.92 | 18.48 | 89 | 27.81 | 28.48 | 29.37 | | | | | | |
| 23 | 7.19 | 7.36 | 7.59 | | | | 57 | 17.81 | 18.24 | 18.81 | 90 | 28.13 | 28.80 | 29.70 | | | | | | |
| 24 | 7.50 | 7.68 | 7.92 | | | | 58 | 18.13 | 18.56 | 19.14 | 91 | 28.44 | 29.12 | 30.03 | | | | | | |
| 25 | 7.81 | 8.00 | 8.25 | | | | 59 | 18.44 | 18.88 | 19.47 | 92 | 28.75 | 29.44 | 30.36 | | | | | | |
| 26 | 8.13 | 8.32 | 8.58 | | | | 60 | 18.75 | 19.20 | 19.80 | 93 | 29.06 | 29.76 | 30.69 | | | | | | |
| 27 | 8.44 | 8.64 | 8.91 | | | | 61 | 19.06 | 19.52 | 20.13 | 94 | 29.38 | 30.08 | 31.02 | | | | | | |
| 28 | 8.75 | 8.96 | 9.24 | | | | 62 | 19.38 | 19.84 | 20.46 | 95 | 29.69 | 30.40 | 31.35 | | | | | | |
| 29 | 9.06 | 9.28 | 9.57 | | | | 63 | 19.69 | 20.16 | 20.79 | 96 | 30.00 | 30.72 | 31.68 | | | | | | |
| 30 | 9.38 | 9.60 | 9.90 | | | | 64 | 20.00 | 20.48 | 21.12 | 97 | 30.31 | 31.04 | 32.01 | | | | | | |
| 31 | 9.69 | 9.92 | 10.23 | | | | 65 | 20.31 | 20.80 | 21.45 | 98 | 30.63 | 31.36 | 32.34 | | | | | | |
| 32 | 10.00 | 10.24 | 10.56 | | | | 66 | 20.63 | 21.12 | 21.78 | 99 | 30.94 | 31.68 | 32.67 | | | | | | |
| 33 | 10.31 | 10.56 | 10.89 | | | | 67 | 20.94 | 21.44 | 22.11 | 100 | 31.25 | 32.00 | 33.00 | | | | | | |
| 34 | 10.63 | 10.88 | 11.22 | | | | | | | | | | | | | | | | | |

| Number. |
|---------|
| 1 |
| 2 |
| 3 |
| 4 |
| 5 |
| 6 |
| 7 |
| 8 |
| 9 |
| 10 |
| 11 |
| 12 |
| 13 |
| 14 |
| 15 |
| 16 |
| 17 |
| 18 |
| 19 |
| 20 |
| 21 |
| 22 |
| 23 |
| 24 |
| 25 |
| 26 |
| 27 |
| 28 |
| 29 |
| 30 |
| 31 |
| 32 |
| 33 |
| 34 |
| ... |

TOTAL VALUES OF MERCHANDISE OR PRODUCE by the Piece,
 Pound, Yard or Bushel... Reckoned from 1 up to 100.

| Number. | TOTAL VALUES. | | | | | | Number. | TOTAL VALUES. | | | | | | Number. | TOTAL VALUES. | | | | | |
|---------|---------------|-------|--------|-------|--------|-------|---------|---------------|-------|--------|-------|--------|-------|---------|---------------|-------|--------|-------|--------|-----|
| | 38 ct. | | 39 ct. | | 40 ct. | | | 38 ct. | | 39 ct. | | 40 ct. | | | 38 ct. | | 39 ct. | | 40 ct. | |
| | dol | cts | dol | cts | dol | cts | | dol | cts | dol | cts | dol | cts | | dol | cts | dol | cts | dol | cts |
| 1 | | .38 | | .39 | | .40 | | | | | | | | | | | | | | |
| 2 | | .76 | | .78 | | .80 | 35 | 13.30 | 13.65 | 14.00 | 68 | 25.84 | 26.52 | 27.20 | | | | | | |
| 3 | | 1.14 | | 1.17 | | 1.20 | 36 | 13.68 | 14.04 | 14.40 | 69 | 26.22 | 26.91 | 27.60 | | | | | | |
| 4 | | 1.52 | | 1.56 | | 1.60 | 37 | 14.06 | 14.43 | 14.80 | 70 | 26.60 | 27.30 | 28.00 | | | | | | |
| 5 | | 1.90 | | 1.95 | | 2.00 | 38 | 14.44 | 14.82 | 15.20 | 71 | 26.98 | 27.69 | 28.40 | | | | | | |
| 6 | | 2.28 | | 2.34 | | 2.40 | 39 | 14.82 | 15.21 | 15.60 | 72 | 27.36 | 28.08 | 28.80 | | | | | | |
| 7 | | 2.66 | | 2.73 | | 2.80 | 40 | 15.20 | 15.60 | 16.00 | 73 | 27.74 | 28.47 | 29.20 | | | | | | |
| 8 | | 3.04 | | 3.12 | | 3.20 | 41 | 15.58 | 15.99 | 16.40 | 74 | 28.12 | 28.86 | 29.60 | | | | | | |
| 9 | | 3.42 | | 3.51 | | 3.60 | 42 | 15.96 | 16.38 | 16.80 | 75 | 28.50 | 29.25 | 30.00 | | | | | | |
| 10 | | 3.80 | | 3.90 | | 4.00 | 43 | 16.34 | 16.77 | 17.20 | 76 | 28.88 | 29.64 | 30.40 | | | | | | |
| 11 | | 4.18 | | 4.29 | | 4.40 | 44 | 16.72 | 17.16 | 17.60 | 77 | 29.26 | 30.03 | 30.80 | | | | | | |
| 12 | | 4.56 | | 4.68 | | 4.80 | 45 | 17.10 | 17.55 | 18.00 | 78 | 29.64 | 30.42 | 31.20 | | | | | | |
| 13 | | 4.94 | | 5.07 | | 5.20 | 46 | 17.48 | 17.94 | 18.40 | 79 | 30.02 | 30.81 | 31.60 | | | | | | |
| 14 | | 5.32 | | 5.46 | | 5.60 | 47 | 17.86 | 18.33 | 18.80 | 80 | 30.40 | 31.20 | 32.00 | | | | | | |
| 15 | | 5.70 | | 5.85 | | 6.00 | 48 | 18.24 | 18.72 | 19.20 | 81 | 30.78 | 31.59 | 32.40 | | | | | | |
| 16 | | 6.08 | | 6.24 | | 6.40 | 49 | 18.62 | 19.11 | 19.60 | 82 | 31.16 | 31.98 | 32.80 | | | | | | |
| 17 | | 6.46 | | 6.63 | | 6.80 | 50 | 19.00 | 19.50 | 20.00 | 83 | 31.54 | 32.37 | 33.20 | | | | | | |
| 18 | | 6.84 | | 7.02 | | 7.20 | 51 | 19.38 | 19.89 | 20.40 | 84 | 31.92 | 32.76 | 33.60 | | | | | | |
| 19 | | 7.22 | | 7.41 | | 7.60 | 52 | 19.76 | 20.28 | 20.80 | 85 | 32.30 | 33.15 | 34.00 | | | | | | |
| 20 | | 7.60 | | 7.80 | | 8.00 | 53 | 20.14 | 20.67 | 21.20 | 86 | 32.68 | 33.54 | 34.40 | | | | | | |
| 21 | | 7.98 | | 8.19 | | 8.40 | 54 | 20.52 | 21.06 | 21.60 | 87 | 33.06 | 33.93 | 34.80 | | | | | | |
| 22 | | 8.36 | | 8.58 | | 8.80 | 55 | 20.90 | 21.45 | 22.00 | 88 | 33.44 | 34.32 | 35.20 | | | | | | |
| 23 | | 8.74 | | 8.97 | | 9.20 | 56 | 21.28 | 21.84 | 22.40 | 89 | 33.82 | 34.71 | 35.60 | | | | | | |
| 24 | | 9.12 | | 9.36 | | 9.60 | 57 | 21.66 | 22.23 | 22.80 | 90 | 34.20 | 35.10 | 36.00 | | | | | | |
| 25 | | 9.50 | | 9.75 | | 10.00 | 58 | 22.04 | 22.62 | 23.20 | 91 | 34.58 | 35.49 | 36.40 | | | | | | |
| 26 | | 9.88 | | 10.14 | | 10.40 | 59 | 22.42 | 23.01 | 23.60 | 92 | 34.96 | 35.88 | 36.80 | | | | | | |
| 27 | | 10.26 | | 10.53 | | 10.80 | 60 | 22.80 | 23.40 | 24.00 | 93 | 35.34 | 36.27 | 37.20 | | | | | | |
| 28 | | 10.64 | | 10.92 | | 11.20 | 61 | 23.18 | 23.79 | 24.40 | 94 | 35.72 | 36.66 | 37.60 | | | | | | |
| 29 | | 11.02 | | 11.31 | | 11.60 | 62 | 23.56 | 24.18 | 24.80 | 95 | 36.10 | 37.05 | 38.00 | | | | | | |
| 30 | | 11.40 | | 11.70 | | 12.00 | 63 | 23.94 | 24.57 | 25.20 | 96 | 36.48 | 37.44 | 38.40 | | | | | | |
| 31 | | 11.78 | | 12.09 | | 12.40 | 64 | 24.32 | 24.96 | 25.60 | 97 | 36.86 | 37.83 | 38.80 | | | | | | |
| 32 | | 12.16 | | 12.48 | | 12.80 | 65 | 24.70 | 25.35 | 26.00 | 98 | 37.24 | 38.22 | 39.20 | | | | | | |
| 33 | | 12.54 | | 12.87 | | 13.20 | 66 | 25.08 | 25.74 | 26.40 | 99 | 37.62 | 38.61 | 39.60 | | | | | | |
| 34 | | 12.92 | | 13.26 | | 13.60 | 67 | 25.46 | 26.13 | 26.80 | 100 | 38.00 | 39.00 | 40.00 | | | | | | |
| ... | | | | | | | | | | | | | | | | | | | | |

iece,

UES.

7 1/2 ct.

dol cts

25.50
 25.88
 26.25
 26.63
 27.00
 27.38
 27.75
 28.13
 28.50
 28.88
 29.25
 29.63
 30.00
 30.38
 30.75
 31.13
 31.50
 31.88
 32.25
 32.63
 33.00
 33.38
 33.75
 34.13
 34.50
 34.88
 35.25
 35.63
 36.00
 36.38
 36.75
 37.13
 37.50



TOTAL VALUES OF MERCHANDISE OR PRODUCE by the Piece,
 Pound, Yard or Bushel.... Reckoned from 1 up to 100.

| Number. | TOTAL VALUES. | | | Number. | TOTAL VALUES. | | | Number. | TOTAL VALUES. | | |
|---------|---------------|---------|---------|---------|---------------|---------|---------|---------|---------------|---------|---------|
| | 45 ct. | 46 ct. | 47 ct. | | 45 ct. | 46 ct. | 47 ct. | | 45 ct. | 46 ct. | 47 ct. |
| | dol cts | dol cts | dol cts | | dol cts | dol cts | dol cts | | dol cts | dol cts | dol cts |
| 1 | .45 | .46 | .47 | 35 | 15.75 | 16.10 | 16.45 | 68 | 30.60 | 31.28 | 31.96 |
| 2 | .90 | .92 | .94 | 36 | 16.20 | 16.56 | 16.92 | 69 | 31.05 | 31.74 | 32.43 |
| 3 | 1.35 | 1.38 | 1.41 | 37 | 16.65 | 17.02 | 17.39 | 70 | 31.50 | 32.20 | 32.90 |
| 4 | 1.80 | 1.84 | 1.88 | 38 | 17.10 | 17.48 | 17.86 | 71 | 31.95 | 32.66 | 33.37 |
| 5 | 2.25 | 2.30 | 2.35 | 39 | 17.55 | 17.94 | 18.33 | 72 | 32.40 | 33.12 | 33.84 |
| 6 | 2.70 | 2.76 | 2.82 | 40 | 18.00 | 18.40 | 18.80 | 73 | 32.85 | 33.58 | 34.31 |
| 7 | 3.15 | 3.22 | 3.29 | 41 | 18.45 | 18.86 | 19.27 | 74 | 33.30 | 34.04 | 34.78 |
| 8 | 3.60 | 3.68 | 3.76 | 42 | 18.90 | 19.32 | 19.74 | 75 | 33.75 | 34.50 | 35.25 |
| 9 | 4.05 | 4.14 | 4.23 | 43 | 19.35 | 19.78 | 20.21 | 76 | 34.20 | 34.96 | 35.72 |
| 10 | 4.50 | 4.60 | 4.70 | 44 | 19.80 | 20.24 | 20.68 | 77 | 34.65 | 35.42 | 36.19 |
| 11 | 4.95 | 5.06 | 5.17 | 45 | 20.25 | 20.70 | 21.15 | 78 | 35.10 | 35.88 | 36.66 |
| 12 | 5.40 | 5.52 | 5.64 | 46 | 20.70 | 21.16 | 21.62 | 79 | 35.55 | 36.34 | 37.13 |
| 13 | 5.85 | 5.98 | 6.11 | 47 | 21.15 | 21.62 | 22.09 | 80 | 36.00 | 36.80 | 37.60 |
| 14 | 6.30 | 6.44 | 6.58 | 48 | 21.60 | 22.08 | 22.56 | 81 | 36.45 | 37.26 | 38.07 |
| 15 | 6.75 | 6.90 | 7.05 | 49 | 22.05 | 22.54 | 23.03 | 82 | 36.90 | 37.72 | 38.54 |
| 16 | 7.20 | 7.36 | 7.52 | 50 | 22.50 | 23.00 | 23.50 | 83 | 37.35 | 38.18 | 39.01 |
| 17 | 7.65 | 7.82 | 7.99 | 51 | 22.95 | 23.46 | 23.97 | 84 | 37.80 | 38.64 | 39.48 |
| 18 | 8.10 | 8.28 | 8.46 | 52 | 23.40 | 23.92 | 24.44 | 85 | 38.25 | 39.10 | 39.95 |
| 19 | 8.55 | 8.74 | 8.93 | 53 | 23.85 | 24.38 | 24.91 | 86 | 38.70 | 39.56 | 40.42 |
| 20 | 9.00 | 9.20 | 9.40 | 54 | 24.30 | 24.84 | 25.38 | 87 | 39.15 | 40.02 | 40.89 |
| 21 | 9.45 | 9.66 | 9.87 | 55 | 24.75 | 25.30 | 25.85 | 88 | 39.60 | 40.48 | 41.36 |
| 22 | 9.90 | 10.12 | 10.34 | 56 | 25.20 | 25.76 | 26.32 | 89 | 40.05 | 40.94 | 41.83 |
| 23 | 10.35 | 10.58 | 10.81 | 57 | 25.65 | 26.22 | 26.79 | 90 | 40.50 | 41.40 | 42.30 |
| 24 | 10.80 | 11.04 | 11.28 | 58 | 26.10 | 26.68 | 27.26 | 91 | 40.95 | 41.86 | 42.77 |
| 25 | 11.25 | 11.50 | 11.75 | 59 | 26.55 | 27.14 | 27.73 | 92 | 41.40 | 42.32 | 43.24 |
| 26 | 11.70 | 11.96 | 12.22 | 60 | 27.00 | 27.60 | 28.20 | 93 | 41.85 | 42.78 | 43.71 |
| 27 | 12.15 | 12.42 | 12.69 | 61 | 27.45 | 28.06 | 28.67 | 94 | 42.30 | 43.24 | 44.18 |
| 28 | 12.60 | 12.88 | 13.16 | 62 | 27.90 | 28.52 | 29.14 | 95 | 42.75 | 43.70 | 44.65 |
| 29 | 13.05 | 13.34 | 13.63 | 63 | 28.35 | 28.98 | 29.61 | 96 | 43.20 | 44.16 | 45.12 |
| 30 | 13.50 | 13.80 | 14.10 | 64 | 28.80 | 29.44 | 30.08 | 97 | 43.65 | 44.62 | 45.59 |
| 31 | 13.95 | 14.26 | 14.57 | 65 | 29.25 | 29.90 | 30.55 | 98 | 44.10 | 45.08 | 46.06 |
| 32 | 14.40 | 14.72 | 15.04 | 66 | 29.70 | 30.36 | 31.02 | 99 | 44.55 | 45.54 | 46.53 |
| 33 | 14.85 | 15.18 | 15.51 | 67 | 30.15 | 30.82 | 31.49 | 100 | 45.00 | 46.00 | 47.00 |
| 34 | 15.30 | 15.64 | 15.98 | | | | | | | | |
| .. | | | | | | | | | | | |

| Number. |
|---------|
| 1 |
| 2 |
| 3 |
| 4 |
| 5 |
| 6 |
| 7 |
| 8 |
| 9 |
| 10 |
| 11 |
| 12 |
| 13 |
| 14 |
| 15 |
| 16 |
| 17 |
| 18 |
| 19 |
| 20 |
| 21 |
| 22 |
| 23 |
| 24 |
| 25 |
| 26 |
| 27 |
| 28 |
| 29 |
| 30 |
| 31 |
| 32 |
| 33 |
| 34 |
| .. |

TOTAL VALUES OF MERCHANDISE OR PRODUCE by the Piece,
 Pound, Yard or Bushel....Reckoned from 1 up to 100.

| Number. | TOTAL VALUES. | | | Number. | TOTAL VALUES. | | | Number. | TOTAL VALUES. | | |
|---------|---------------|---------|---------|---------|---------------|---------|---------|---------|---------------|---------|---------|
| | 54 ct. | 55 ct. | 56 ct. | | 54 ct. | 55 ct. | 56 ct. | | 54 ct. | 55 ct. | 56 ct. |
| | dol cts | dol cts | dol cts | | dol cts | dol cts | dol cts | | dol cts | dol cts | dol cts |
| 1 | .54 | .55 | .56 | | | | | | | | |
| 2 | 1.08 | 1.10 | 1.12 | 35 | 18.90 | 19.25 | 19.60 | 68 | 36.72 | 37.40 | 38.08 |
| 3 | 1.62 | 1.65 | 1.68 | 36 | 19.44 | 19.80 | 20.16 | 69 | 37.26 | 37.95 | 38.64 |
| 4 | 2.16 | 2.20 | 2.24 | 37 | 19.98 | 20.35 | 20.72 | 70 | 37.80 | 38.50 | 39.20 |
| 5 | 2.70 | 2.75 | 2.80 | 38 | 20.52 | 20.90 | 21.28 | 71 | 38.34 | 39.05 | 39.76 |
| 6 | 3.24 | 3.30 | 3.36 | 39 | 21.06 | 21.45 | 21.84 | 72 | 38.88 | 39.60 | 40.32 |
| 7 | 3.78 | 3.85 | 3.92 | 40 | 21.60 | 22.00 | 22.40 | 73 | 39.42 | 40.15 | 40.88 |
| 8 | 4.32 | 4.40 | 4.48 | 41 | 22.14 | 22.55 | 22.96 | 74 | 39.96 | 40.70 | 41.44 |
| 9 | 4.86 | 4.95 | 5.04 | 42 | 22.68 | 23.10 | 23.52 | 75 | 40.50 | 41.25 | 42.00 |
| 10 | 5.40 | 5.50 | 5.60 | 43 | 23.22 | 23.65 | 24.08 | 76 | 41.04 | 41.80 | 42.56 |
| 11 | 5.94 | 6.05 | 6.16 | 44 | 23.76 | 24.20 | 24.64 | 77 | 41.58 | 42.35 | 43.12 |
| 12 | 6.48 | 6.60 | 6.72 | 45 | 24.30 | 24.75 | 25.20 | 78 | 42.12 | 42.90 | 43.68 |
| 13 | 7.02 | 7.15 | 7.28 | 46 | 24.84 | 25.30 | 25.76 | 79 | 42.66 | 43.45 | 44.24 |
| 14 | 7.56 | 7.70 | 7.84 | 47 | 25.38 | 25.85 | 26.32 | 80 | 43.20 | 44.00 | 44.80 |
| 15 | 8.10 | 8.25 | 8.40 | 48 | 25.92 | 26.40 | 26.88 | 81 | 43.74 | 44.55 | 45.36 |
| 16 | 8.64 | 8.80 | 8.96 | 49 | 26.46 | 26.95 | 27.44 | 82 | 44.28 | 45.10 | 45.92 |
| 17 | 9.18 | 9.35 | 9.52 | 50 | 27.00 | 27.50 | 28.00 | 83 | 44.82 | 45.65 | 46.48 |
| 18 | 9.72 | 9.90 | 10.08 | 51 | 27.54 | 28.05 | 28.56 | 84 | 45.36 | 46.20 | 47.04 |
| 19 | 10.26 | 10.45 | 10.64 | 52 | 28.08 | 28.60 | 29.12 | 85 | 45.90 | 46.75 | 47.60 |
| 20 | 10.80 | 11.00 | 11.20 | 53 | 28.62 | 29.15 | 29.68 | 86 | 46.44 | 47.30 | 48.16 |
| 21 | 11.34 | 11.55 | 11.76 | 54 | 29.16 | 29.70 | 30.24 | 87 | 46.98 | 47.85 | 48.72 |
| 22 | 11.88 | 12.10 | 12.32 | 55 | 29.70 | 30.25 | 30.80 | 88 | 47.52 | 48.40 | 49.28 |
| 23 | 12.42 | 12.65 | 12.88 | 56 | 30.24 | 30.80 | 31.36 | 89 | 48.06 | 48.95 | 49.84 |
| 24 | 12.96 | 13.20 | 13.44 | 57 | 30.78 | 31.35 | 31.92 | 90 | 48.60 | 49.50 | 50.40 |
| 25 | 13.50 | 13.75 | 14.00 | 58 | 31.32 | 31.90 | 32.48 | 91 | 49.14 | 50.05 | 50.96 |
| 26 | 14.04 | 14.30 | 14.56 | 59 | 31.86 | 32.45 | 33.04 | 92 | 49.68 | 50.60 | 51.52 |
| 27 | 14.58 | 14.85 | 15.12 | 60 | 32.40 | 33.00 | 33.60 | 93 | 50.22 | 51.15 | 52.08 |
| 28 | 15.12 | 15.40 | 15.68 | 61 | 32.94 | 33.55 | 34.16 | 94 | 50.76 | 51.70 | 52.64 |
| 29 | 15.66 | 15.95 | 16.24 | 62 | 33.48 | 34.10 | 34.72 | 95 | 51.30 | 52.25 | 53.20 |
| 30 | 16.20 | 16.50 | 16.80 | 63 | 34.02 | 34.65 | 35.28 | 96 | 51.84 | 52.80 | 53.76 |
| 31 | 16.74 | 17.05 | 17.36 | 64 | 34.56 | 35.20 | 35.84 | 97 | 52.38 | 53.35 | 54.32 |
| 32 | 17.28 | 17.60 | 17.92 | 65 | 35.10 | 35.75 | 36.40 | 98 | 52.92 | 53.90 | 54.88 |
| 33 | 17.82 | 18.15 | 18.48 | 66 | 35.64 | 36.30 | 36.96 | 99 | 53.46 | 54.45 | 55.44 |
| 34 | 18.36 | 18.70 | 19.04 | 67 | 36.18 | 36.85 | 37.52 | 100 | 54.00 | 55.00 | 56.00 |

TOTAL VALUES OF MERCHANDISE OR PRODUCE by the Piece,
Pound, Yard or Bushel. . . . Reckoned from 1 up to 100.

| Number. | TOTAL VALUES. | | | Number. | TOTAL VALUES. | | | Number. | TOTAL VALUES. | | |
|---------|---------------|---------|---------|---------|---------------|---------|---------|---------|---------------|---------|---------|
| | 56½ ct. | 57 ct. | 58 ct. | | 56½ ct. | 57 ct. | 58 ct. | | 56½ ct. | 57 ct. | 58 ct. |
| | dol cts | dol cts | dol cts | | dol cts | dol cts | dol cts | | dol cts | dol cts | dol cts |
| 1 | .56 | .57 | .58 | | | | | | | | |
| 2 | 1.13 | 1.14 | 1.16 | 35 | 19.69 | 19.95 | 20.30 | 68 | 38.25 | 38.76 | 39.44 |
| 3 | 1.69 | 1.71 | 1.74 | 36 | 20.25 | 20.52 | 20.88 | 69 | 38.81 | 39.33 | 40.02 |
| 4 | 2.25 | 2.28 | 2.32 | 37 | 20.81 | 21.09 | 21.46 | 70 | 39.38 | 39.90 | 40.60 |
| 5 | 2.81 | 2.85 | 2.90 | 38 | 21.38 | 21.66 | 22.04 | 71 | 39.94 | 40.47 | 41.18 |
| 6 | 3.38 | 3.42 | 3.48 | 39 | 21.94 | 22.23 | 22.62 | 72 | 40.50 | 41.04 | 41.76 |
| 7 | 3.94 | 3.99 | 4.06 | 40 | 22.50 | 22.80 | 23.20 | 73 | 41.06 | 41.61 | 42.34 |
| 8 | 4.50 | 4.56 | 4.64 | 41 | 23.06 | 23.37 | 23.78 | 74 | 41.63 | 42.18 | 42.92 |
| 9 | 5.06 | 5.13 | 5.22 | 42 | 23.63 | 23.94 | 24.36 | 75 | 42.19 | 42.75 | 43.50 |
| 10 | 5.63 | 5.70 | 5.80 | 43 | 24.19 | 24.51 | 24.94 | 76 | 42.75 | 43.32 | 44.08 |
| 11 | 6.19 | 6.27 | 6.38 | 44 | 24.75 | 25.08 | 25.52 | 77 | 43.31 | 43.89 | 44.66 |
| 12 | 6.75 | 6.84 | 6.96 | 45 | 25.31 | 25.65 | 26.10 | 78 | 43.88 | 44.46 | 45.24 |
| 13 | 7.31 | 7.41 | 7.54 | 46 | 25.88 | 26.22 | 26.68 | 79 | 44.44 | 45.03 | 45.82 |
| 14 | 7.88 | 7.98 | 8.12 | 47 | 26.44 | 26.79 | 27.26 | 80 | 45.00 | 45.60 | 46.40 |
| 15 | 8.44 | 8.55 | 8.70 | 48 | 27.00 | 27.36 | 27.84 | 81 | 45.56 | 46.17 | 46.98 |
| 16 | 9.00 | 9.12 | 9.28 | 49 | 27.56 | 27.93 | 28.42 | 82 | 46.13 | 46.74 | 47.56 |
| 17 | 9.56 | 9.69 | 9.86 | 50 | 28.13 | 28.50 | 29.00 | 83 | 46.69 | 47.31 | 48.14 |
| 18 | 10.13 | 10.26 | 10.44 | 51 | 28.69 | 29.07 | 29.58 | 84 | 47.25 | 47.88 | 48.72 |
| 19 | 10.69 | 10.83 | 11.02 | 52 | 29.25 | 29.64 | 30.16 | 85 | 47.81 | 48.45 | 49.30 |
| 20 | 11.25 | 11.40 | 11.60 | 53 | 29.81 | 30.21 | 30.74 | 86 | 48.38 | 49.02 | 49.88 |
| 21 | 11.81 | 11.97 | 12.18 | 54 | 30.38 | 30.78 | 31.32 | 87 | 48.94 | 49.59 | 50.46 |
| 22 | 12.38 | 12.54 | 12.76 | 55 | 30.94 | 31.35 | 31.90 | 88 | 49.50 | 50.16 | 51.04 |
| 23 | 12.94 | 13.11 | 13.34 | 56 | 31.50 | 31.92 | 32.48 | 89 | 50.06 | 50.73 | 51.62 |
| 24 | 13.50 | 13.68 | 13.92 | 57 | 32.06 | 32.49 | 33.06 | 90 | 50.63 | 51.30 | 52.20 |
| 25 | 14.06 | 14.25 | 14.50 | 58 | 32.63 | 33.06 | 33.64 | 91 | 51.19 | 51.87 | 52.78 |
| 26 | 14.63 | 14.82 | 15.08 | 59 | 33.19 | 33.63 | 34.22 | 92 | 51.75 | 52.44 | 53.36 |
| 27 | 15.19 | 15.39 | 15.66 | 60 | 33.75 | 34.20 | 34.80 | 93 | 52.31 | 53.01 | 53.94 |
| 28 | 15.75 | 15.96 | 16.24 | 61 | 34.31 | 34.77 | 35.38 | 94 | 52.88 | 53.58 | 54.62 |
| 29 | 16.31 | 16.53 | 16.82 | 62 | 34.88 | 35.34 | 35.96 | 95 | 53.44 | 54.15 | 55.10 |
| 30 | 16.88 | 17.10 | 17.40 | 63 | 35.44 | 35.91 | 36.54 | 96 | 54.00 | 54.72 | 55.68 |
| 31 | 17.44 | 17.67 | 17.98 | 64 | 36.00 | 36.48 | 37.12 | 97 | 54.56 | 55.29 | 56.26 |
| 32 | 18.00 | 18.24 | 18.56 | 65 | 36.56 | 37.05 | 37.70 | 98 | 55.13 | 55.86 | 56.84 |
| 33 | 18.56 | 18.81 | 19.14 | 66 | 37.13 | 37.62 | 38.28 | 99 | 55.69 | 56.43 | 57.42 |
| 34 | 19.13 | 19.38 | 19.72 | 67 | 37.69 | 38.19 | 38.86 | 100 | 56.25 | 57.00 | 58.00 |
| ... | | | | ... | | | | ... | | | |

TOTAL VALUES OF MERCHANDISE OR PRODUCE by the Piece,
 Pound, Yard or Bushel....Reckoned from 1 up to 100.

| Number. | TOTAL VALUES. | | | Number. | TOTAL VALUES. | | | Number. | TOTAL VALUES. | | |
|---------|---------------|---------|---------|---------|---------------|---------|---------|---------|---------------|---------|---------|
| | 61 ct. | 62 ct. | 62½ ct. | | 61 ct. | 62 ct. | 62½ ct. | | 61 ct. | 62 ct. | 62½ ct. |
| | dol cts | dol cts | dol cts | | dol cts | dol cts | dol cts | | dol cts | dol cts | dol cts |
| 1 | .61 | .62 | .63 | 35 | 21.35 | 21.70 | 21.88 | 68 | 41.48 | 42.16 | 42.50 |
| 2 | 1.22 | 1.24 | 1.25 | 36 | 21.96 | 22.32 | 22.50 | 69 | 42.09 | 42.78 | 43.13 |
| 3 | 1.83 | 1.86 | 1.88 | 37 | 22.57 | 22.94 | 23.13 | 70 | 42.70 | 43.40 | 43.75 |
| 4 | 2.44 | 2.48 | 2.50 | 38 | 23.18 | 23.56 | 23.75 | 71 | 43.31 | 44.02 | 44.38 |
| 5 | 3.05 | 3.10 | 3.13 | 39 | 23.79 | 24.18 | 24.38 | 72 | 43.92 | 44.64 | 45.00 |
| 6 | 3.66 | 3.72 | 3.75 | 40 | 24.40 | 24.80 | 25.00 | 73 | 44.53 | 45.26 | 45.63 |
| 7 | 4.27 | 4.34 | 4.38 | 41 | 25.01 | 25.42 | 25.63 | 74 | 45.14 | 45.88 | 46.25 |
| 8 | 4.88 | 4.96 | 5.00 | 42 | 25.62 | 26.04 | 26.25 | 75 | 45.75 | 46.50 | 46.88 |
| 9 | 5.49 | 5.58 | 5.63 | 43 | 26.23 | 26.66 | 26.88 | 76 | 46.36 | 47.12 | 47.50 |
| 10 | 6.10 | 6.20 | 6.25 | 44 | 26.84 | 27.28 | 27.50 | 77 | 46.97 | 47.74 | 48.13 |
| 11 | 6.71 | 6.82 | 6.88 | 45 | 27.45 | 27.90 | 28.13 | 78 | 47.58 | 48.36 | 48.75 |
| 12 | 7.32 | 7.44 | 7.50 | 46 | 28.06 | 28.52 | 28.75 | 79 | 48.19 | 48.98 | 49.38 |
| 13 | 7.93 | 8.06 | 8.13 | 47 | 28.67 | 29.14 | 29.38 | 80 | 48.80 | 49.60 | 50.00 |
| 14 | 8.54 | 8.68 | 8.75 | 48 | 29.28 | 29.76 | 30.00 | 81 | 49.41 | 50.22 | 50.63 |
| 15 | 9.15 | 9.30 | 9.38 | 49 | 29.89 | 30.38 | 30.63 | 82 | 50.02 | 50.84 | 51.25 |
| 16 | 9.76 | 9.92 | 10.00 | 50 | 30.50 | 31.00 | 31.25 | 83 | 50.63 | 51.46 | 51.88 |
| 17 | 10.37 | 10.54 | 10.63 | 51 | 31.11 | 31.62 | 31.88 | 84 | 51.24 | 52.08 | 52.50 |
| 18 | 10.98 | 11.16 | 11.25 | 52 | 31.72 | 32.24 | 32.50 | 85 | 51.85 | 52.70 | 53.13 |
| 19 | 11.59 | 11.78 | 11.88 | 53 | 32.33 | 32.86 | 33.13 | 86 | 52.46 | 53.32 | 53.75 |
| 20 | 12.20 | 12.40 | 12.50 | 54 | 32.94 | 33.48 | 33.75 | 87 | 53.07 | 53.94 | 54.38 |
| 21 | 12.81 | 13.02 | 13.13 | 55 | 33.55 | 34.10 | 34.38 | 88 | 53.68 | 54.56 | 55.00 |
| 22 | 13.42 | 13.64 | 13.75 | 56 | 34.16 | 34.72 | 35.00 | 89 | 54.29 | 55.18 | 55.63 |
| 23 | 14.03 | 14.26 | 14.38 | 57 | 34.77 | 35.34 | 35.63 | 90 | 54.90 | 55.80 | 56.25 |
| 24 | 14.64 | 14.88 | 15.00 | 58 | 35.38 | 35.96 | 36.25 | 91 | 55.51 | 56.42 | 56.88 |
| 25 | 15.25 | 15.50 | 15.63 | 59 | 35.99 | 36.58 | 36.88 | 92 | 56.12 | 57.04 | 57.50 |
| 26 | 15.86 | 16.12 | 16.25 | 60 | 36.60 | 37.20 | 37.50 | 93 | 56.73 | 57.66 | 58.13 |
| 27 | 16.47 | 16.74 | 16.88 | 61 | 37.21 | 37.82 | 38.13 | 94 | 57.34 | 58.28 | 58.75 |
| 28 | 17.08 | 17.36 | 17.50 | 62 | 37.82 | 38.44 | 38.75 | 95 | 57.95 | 58.90 | 59.38 |
| 29 | 17.69 | 17.98 | 18.13 | 63 | 38.43 | 39.06 | 39.38 | 96 | 58.56 | 59.52 | 60.00 |
| 30 | 18.30 | 18.60 | 18.75 | 64 | 39.04 | 39.68 | 40.00 | 97 | 59.17 | 60.14 | 60.63 |
| 31 | 18.91 | 19.22 | 19.38 | 65 | 39.65 | 40.30 | 40.63 | 98 | 59.78 | 60.76 | 61.25 |
| 32 | 19.52 | 19.84 | 20.00 | 66 | 40.26 | 40.92 | 41.25 | 99 | 60.39 | 61.38 | 61.88 |
| 33 | 20.13 | 20.46 | 20.63 | 67 | 40.87 | 41.54 | 41.88 | 100 | 61.00 | 62.00 | 62.50 |
| 34 | 20.74 | 21.08 | 21.25 | | | | | | | | |

| Number. |
|---------|
| 1 |
| 2 |
| 3 |
| 4 |
| 5 |
| 6 |
| 7 |
| 8 |
| 9 |
| 10 |
| 11 |
| 12 |
| 13 |
| 14 |
| 15 |
| 16 |
| 17 |
| 18 |
| 19 |
| 20 |
| 21 |
| 22 |
| 23 |
| 24 |
| 25 |
| 26 |
| 27 |
| 28 |
| 29 |
| 30 |
| 31 |
| 32 |
| 33 |
| 34 |

TOTAL VALUES OF MERCHANDISE OR PRODUCE by the Piece,
 Pound, Yard or Bushel, . . . Reckoned from 1 up to 100.

| Number. | TOTAL VALUES. | | | Number. | TOTAL VALUES. | | | Number. | TOTAL VALUES. | | |
|---------|---------------|---------|---------|---------|---------------|---------|---------|---------|---------------|---------|---------|
| | 63 cts. | 64 cts. | 65 cts. | | 63 cts. | 64 cts. | 65 cts. | | 63 cts. | 64 cts. | 65 cts. |
| | dol cts | dol cts | dol cts | | dol cts | dol cts | dol cts | | dol cts | dol cts | dol cts |
| 1 | .63 | .64 | .65 | | | | | | | | |
| 2 | 1.26 | 1.28 | 1.30 | 35 | 22.05 | 22.40 | 22.75 | 68 | 42.84 | 43.52 | 44.20 |
| 3 | 1.89 | 1.92 | 1.95 | 36 | 22.68 | 23.04 | 23.40 | 69 | 43.47 | 44.16 | 44.85 |
| 4 | 2.52 | 2.56 | 2.60 | 37 | 23.31 | 23.68 | 24.05 | 70 | 44.10 | 44.80 | 45.50 |
| 5 | 3.15 | 3.20 | 3.25 | 38 | 23.94 | 24.32 | 24.70 | 71 | 44.73 | 45.44 | 46.15 |
| 6 | 3.78 | 3.84 | 3.90 | 39 | 24.57 | 24.96 | 25.35 | 72 | 45.36 | 46.08 | 46.80 |
| 7 | 4.41 | 4.48 | 4.55 | 40 | 25.20 | 25.60 | 26.00 | 73 | 45.99 | 46.72 | 47.45 |
| 8 | 5.04 | 5.12 | 5.20 | 41 | 25.83 | 26.24 | 26.65 | 74 | 46.62 | 47.36 | 48.10 |
| 9 | 5.67 | 5.76 | 5.85 | 42 | 26.46 | 26.88 | 27.30 | 75 | 47.25 | 48.00 | 48.75 |
| 10 | 6.30 | 6.40 | 6.50 | 43 | 27.09 | 27.52 | 27.95 | 76 | 47.88 | 48.64 | 49.40 |
| 11 | 6.93 | 7.04 | 7.15 | 44 | 27.72 | 28.16 | 28.60 | 77 | 48.51 | 49.28 | 50.05 |
| 12 | 7.56 | 7.68 | 7.80 | 45 | 28.35 | 28.80 | 29.25 | 78 | 49.14 | 49.92 | 50.70 |
| 13 | 8.19 | 8.32 | 8.45 | 46 | 28.98 | 29.44 | 29.90 | 79 | 49.77 | 50.56 | 51.35 |
| 14 | 8.82 | 8.96 | 9.10 | 47 | 29.61 | 30.08 | 30.55 | 80 | 50.40 | 51.20 | 52.00 |
| 15 | 9.45 | 9.60 | 9.75 | 48 | 30.24 | 30.72 | 31.20 | 81 | 51.03 | 51.84 | 52.65 |
| 16 | 10.08 | 10.24 | 10.40 | 49 | 30.87 | 31.36 | 31.85 | 82 | 51.66 | 52.48 | 53.30 |
| 17 | 10.71 | 10.88 | 11.05 | 50 | 31.50 | 32.00 | 32.50 | 83 | 52.29 | 53.12 | 53.95 |
| 18 | 11.34 | 11.52 | 11.70 | 51 | 32.13 | 32.64 | 33.15 | 84 | 52.92 | 53.76 | 54.60 |
| 19 | 11.97 | 12.16 | 12.35 | 52 | 32.76 | 33.28 | 33.80 | 85 | 53.55 | 54.40 | 55.25 |
| 20 | 12.60 | 12.80 | 13.00 | 53 | 33.39 | 33.92 | 34.45 | 86 | 54.18 | 55.04 | 55.90 |
| 21 | 13.23 | 13.44 | 13.65 | 54 | 34.02 | 34.56 | 35.10 | 87 | 54.81 | 55.68 | 56.55 |
| 22 | 13.86 | 14.08 | 14.30 | 55 | 34.65 | 35.20 | 35.75 | 88 | 55.44 | 56.32 | 57.20 |
| 23 | 14.49 | 14.72 | 14.95 | 56 | 35.28 | 35.84 | 36.40 | 89 | 56.07 | 56.96 | 57.85 |
| 24 | 15.12 | 15.36 | 15.60 | 57 | 35.91 | 36.48 | 37.05 | 90 | 56.70 | 57.60 | 58.50 |
| 25 | 15.75 | 16.00 | 16.25 | 58 | 36.54 | 37.12 | 37.70 | 91 | 57.33 | 58.24 | 59.15 |
| 26 | 16.38 | 16.64 | 16.90 | 59 | 37.17 | 37.76 | 38.35 | 92 | 57.96 | 58.88 | 59.80 |
| 27 | 17.01 | 17.28 | 17.55 | 60 | 37.80 | 38.40 | 39.00 | 93 | 58.59 | 59.52 | 60.45 |
| 28 | 17.64 | 17.92 | 18.20 | 61 | 38.43 | 39.04 | 39.65 | 94 | 59.22 | 60.16 | 61.10 |
| 29 | 18.27 | 18.56 | 18.85 | 62 | 39.06 | 39.68 | 40.30 | 95 | 59.85 | 60.80 | 61.75 |
| 30 | 18.90 | 19.20 | 19.50 | 63 | 39.69 | 40.32 | 40.95 | 96 | 60.48 | 61.44 | 62.40 |
| 31 | 19.53 | 19.84 | 20.15 | 64 | 40.32 | 40.96 | 41.60 | 97 | 61.11 | 62.08 | 63.05 |
| 32 | 20.16 | 20.48 | 20.80 | 65 | 40.95 | 41.60 | 42.25 | 98 | 61.74 | 62.72 | 63.70 |
| 33 | 20.79 | 21.12 | 21.45 | 66 | 41.58 | 42.24 | 42.90 | 99 | 62.37 | 63.36 | 64.35 |
| 34 | 21.42 | 21.76 | 22.10 | 67 | 42.21 | 42.88 | 43.55 | 100 | 63.00 | 64.00 | 65.00 |

TOTAL VALUES OF MERCHANDISE OR PRODUCE by the Piece,
 Pound, Yard or Bushel. . . Reckoned from 1 up to 100.

| Number. | TOTAL VALUES. | | | Number. | TOTAL VALUES. | | | Number. | TOTAL VALUES. | | |
|---------|---------------|----------------------|---------|---------|---------------|----------------------|---------|---------|---------------|----------------------|---------|
| | 66 ct. | 66 $\frac{2}{3}$ ct. | 67 ct. | | 66 ct. | 66 $\frac{2}{3}$ ct. | 67 ct. | | 66 ct. | 66 $\frac{2}{3}$ ct. | 67 ct. |
| | dol cts | dol cts | dol cts | | dol cts | dol cts | dol cts | | dol cts | dol cts | dol cts |
| 1 | .66 | .67 | .67 | | | | | | | | |
| 2 | 1.32 | 1.33 | 1.34 | 35 | 23.10 | 23.33 | 23.45 | 68 | 44.88 | 45.33 | 45.56 |
| 3 | 1.98 | 2.00 | 2.01 | 36 | 23.76 | 24.00 | 24.12 | 69 | 45.54 | 46.00 | 46.23 |
| 4 | 2.64 | 2.67 | 2.68 | 37 | 24.42 | 24.67 | 24.79 | 70 | 46.20 | 46.67 | 46.90 |
| 5 | 3.30 | 3.33 | 3.35 | 38 | 25.08 | 25.33 | 25.46 | 71 | 46.86 | 47.33 | 47.57 |
| 6 | 3.96 | 4.00 | 4.02 | 39 | 25.74 | 26.00 | 26.13 | 72 | 47.52 | 48.00 | 48.24 |
| 7 | 4.62 | 4.67 | 4.69 | 40 | 26.40 | 26.67 | 26.80 | 73 | 48.18 | 48.67 | 48.91 |
| 8 | 5.28 | 5.33 | 5.36 | 41 | 27.06 | 27.33 | 27.47 | 74 | 48.84 | 49.33 | 49.58 |
| 9 | 5.94 | 6.00 | 6.03 | 42 | 27.72 | 28.00 | 28.14 | 75 | 49.50 | 50.00 | 50.25 |
| 10 | 6.60 | 6.67 | 6.70 | 43 | 28.38 | 28.67 | 28.81 | 76 | 50.16 | 50.67 | 50.92 |
| 11 | 7.26 | 7.33 | 7.37 | 44 | 29.04 | 29.33 | 29.48 | 77 | 50.82 | 51.33 | 51.59 |
| 12 | 7.92 | 8.00 | 8.04 | 45 | 29.70 | 30.00 | 30.15 | 78 | 51.48 | 52.00 | 52.26 |
| 13 | 8.58 | 8.67 | 8.71 | 46 | 30.36 | 30.67 | 30.82 | 79 | 52.14 | 52.67 | 52.93 |
| 14 | 9.24 | 9.33 | 9.38 | 47 | 31.02 | 31.33 | 31.49 | 80 | 52.80 | 53.33 | 53.60 |
| 15 | 9.90 | 10.00 | 10.05 | 48 | 31.68 | 32.00 | 32.16 | 81 | 53.46 | 54.00 | 54.27 |
| 16 | 10.56 | 10.67 | 10.72 | 49 | 32.34 | 32.67 | 32.83 | 82 | 54.12 | 54.67 | 54.94 |
| 17 | 11.22 | 11.33 | 11.39 | 50 | 33.00 | 33.33 | 33.50 | 83 | 54.78 | 55.33 | 55.61 |
| 18 | 11.88 | 12.00 | 12.06 | 51 | 33.66 | 34.00 | 34.17 | 84 | 55.44 | 56.00 | 56.28 |
| 19 | 12.54 | 12.67 | 12.73 | 52 | 34.32 | 34.67 | 34.84 | 85 | 56.10 | 56.67 | 56.95 |
| 20 | 13.20 | 13.33 | 13.40 | 53 | 34.98 | 35.33 | 35.51 | 86 | 56.76 | 57.33 | 57.62 |
| 21 | 13.86 | 14.00 | 14.07 | 54 | 35.64 | 36.00 | 36.18 | 87 | 57.42 | 58.00 | 58.29 |
| 22 | 14.52 | 14.67 | 14.74 | 55 | 36.30 | 36.67 | 36.85 | 88 | 58.08 | 58.67 | 58.96 |
| 23 | 15.18 | 15.33 | 15.41 | 56 | 36.96 | 37.33 | 37.52 | 89 | 58.74 | 59.33 | 59.63 |
| 24 | 15.84 | 16.00 | 16.08 | 57 | 37.62 | 38.00 | 38.19 | 90 | 59.40 | 60.00 | 60.30 |
| 25 | 16.50 | 16.67 | 16.75 | 58 | 38.28 | 38.67 | 38.86 | 91 | 60.06 | 60.67 | 60.97 |
| 26 | 17.16 | 17.33 | 17.42 | 59 | 38.94 | 39.33 | 39.53 | 92 | 60.72 | 61.33 | 61.64 |
| 27 | 17.82 | 18.00 | 18.09 | 60 | 39.60 | 40.00 | 40.20 | 93 | 61.38 | 62.00 | 62.31 |
| 28 | 18.48 | 18.67 | 18.76 | 61 | 40.26 | 40.67 | 40.87 | 94 | 62.04 | 62.67 | 62.98 |
| 29 | 19.14 | 19.33 | 19.43 | 62 | 40.92 | 41.33 | 41.54 | 95 | 62.70 | 63.33 | 63.65 |
| 30 | 19.80 | 20.00 | 20.10 | 63 | 41.58 | 42.00 | 42.21 | 96 | 63.36 | 64.00 | 64.32 |
| 31 | 20.46 | 20.67 | 20.77 | 64 | 42.24 | 42.67 | 42.88 | 97 | 64.02 | 64.67 | 64.99 |
| 32 | 21.12 | 21.33 | 21.44 | 65 | 42.90 | 43.33 | 43.55 | 98 | 64.68 | 65.33 | 65.66 |
| 33 | 21.78 | 22.00 | 22.11 | 66 | 43.56 | 44.00 | 44.22 | 99 | 65.34 | 66.00 | 66.33 |
| 34 | 22.44 | 22.67 | 22.78 | 67 | 44.22 | 44.67 | 44.89 | 100 | 66.00 | 66.67 | 67.00 |
| ... | | | | ... | | | | ... | | | |



1958

TOTAL VALUES OF MERCHANDISE OR PRODUCE by the Piece,
 Pound, Yard or Bushel.... Reckoned from 1 up to 100.

| Number. | TOTAL VALUES. | | | Number. | TOTAL VALUES. | | | Number. | TOTAL VALUES. | | |
|---------|---------------|---------|---------|---------|---------------|---------|---------|---------|---------------|---------|---------|
| | 76 ct. | 77 ct. | 78 ct. | | 76 ct. | 77 ct. | 78 ct. | | 76 ct. | 77 ct. | 78 ct. |
| | dol cts | dol cts | dol cts | | dol cts | dol cts | dol cts | | dol cts | dol cts | dol cts |
| 1 | .76 | .77 | .78 | | | | | | | | |
| 2 | 1.52 | 1.54 | 1.56 | 35 | 26.60 | 26.95 | 27.30 | 68 | 51.68 | 52.36 | 53.04 |
| 3 | 2.28 | 2.31 | 2.34 | 36 | 27.36 | 27.72 | 28.08 | 69 | 52.44 | 53.13 | 53.82 |
| 4 | 3.04 | 3.08 | 3.12 | 37 | 28.12 | 28.49 | 28.86 | 70 | 53.20 | 53.90 | 54.60 |
| 5 | 3.80 | 3.85 | 3.90 | 38 | 28.88 | 29.26 | 29.64 | 71 | 53.96 | 54.67 | 55.38 |
| 6 | 4.56 | 4.62 | 4.68 | 39 | 29.64 | 30.03 | 30.42 | 72 | 54.72 | 55.44 | 56.16 |
| 7 | 5.32 | 5.39 | 5.46 | 40 | 30.40 | 30.80 | 31.20 | 73 | 55.48 | 56.21 | 56.94 |
| 8 | 6.08 | 6.16 | 6.24 | 41 | 31.16 | 31.57 | 31.98 | 74 | 56.24 | 56.98 | 57.72 |
| 9 | 6.84 | 6.93 | 7.02 | 42 | 31.92 | 32.34 | 32.76 | 75 | 57.00 | 57.75 | 58.50 |
| 10 | 7.60 | 7.70 | 7.80 | 43 | 32.68 | 33.11 | 33.54 | 76 | 57.76 | 58.52 | 59.28 |
| 11 | 8.36 | 8.47 | 8.58 | 44 | 33.44 | 33.88 | 34.32 | 77 | 58.52 | 59.29 | 60.06 |
| 12 | 9.12 | 9.24 | 9.36 | 45 | 34.20 | 34.65 | 35.10 | 78 | 59.28 | 60.06 | 60.84 |
| 13 | 9.88 | 10.01 | 10.14 | 46 | 34.96 | 35.42 | 35.88 | 79 | 60.04 | 60.83 | 61.62 |
| 14 | 10.64 | 10.78 | 10.92 | 47 | 35.72 | 36.19 | 36.66 | 80 | 60.80 | 61.60 | 62.40 |
| 15 | 11.40 | 11.55 | 11.70 | 48 | 36.48 | 36.96 | 37.44 | 81 | 61.56 | 62.37 | 63.18 |
| 16 | 12.16 | 12.32 | 12.48 | 49 | 37.24 | 37.73 | 38.22 | 82 | 62.32 | 63.14 | 63.96 |
| 17 | 12.92 | 13.09 | 13.26 | 50 | 38.00 | 38.50 | 39.00 | 83 | 63.08 | 63.91 | 64.74 |
| 18 | 13.68 | 13.86 | 14.04 | 51 | 38.76 | 39.27 | 39.78 | 84 | 63.84 | 64.68 | 65.52 |
| 19 | 14.44 | 14.63 | 14.82 | 52 | 39.52 | 40.04 | 40.56 | 85 | 64.60 | 65.45 | 66.30 |
| 20 | 15.20 | 15.40 | 15.60 | 53 | 40.28 | 40.81 | 41.34 | 86 | 65.36 | 66.22 | 67.08 |
| 21 | 15.96 | 16.17 | 16.38 | 54 | 41.04 | 41.58 | 42.12 | 87 | 66.12 | 66.99 | 67.86 |
| 22 | 16.72 | 16.94 | 17.16 | 55 | 41.80 | 42.35 | 42.90 | 88 | 66.88 | 67.76 | 68.64 |
| 23 | 17.48 | 17.71 | 17.94 | 56 | 42.56 | 43.12 | 43.68 | 89 | 67.64 | 68.53 | 69.42 |
| 24 | 18.24 | 18.48 | 18.72 | 57 | 43.32 | 43.89 | 44.46 | 90 | 68.40 | 69.30 | 70.20 |
| 25 | 19.00 | 19.25 | 19.50 | 58 | 44.08 | 44.66 | 45.24 | 91 | 69.16 | 70.07 | 70.98 |
| 26 | 19.76 | 20.02 | 20.28 | 59 | 44.84 | 45.43 | 46.02 | 92 | 69.92 | 70.84 | 71.76 |
| 27 | 20.52 | 20.79 | 21.06 | 60 | 45.60 | 46.20 | 46.80 | 93 | 70.68 | 71.61 | 72.54 |
| 28 | 21.28 | 21.56 | 21.84 | 61 | 46.36 | 46.97 | 47.58 | 94 | 71.44 | 72.38 | 73.32 |
| 29 | 22.04 | 22.33 | 22.62 | 62 | 47.12 | 47.74 | 48.36 | 95 | 72.20 | 73.15 | 74.10 |
| 30 | 22.80 | 23.10 | 23.40 | 63 | 47.88 | 48.51 | 49.14 | 96 | 72.96 | 73.92 | 74.88 |
| 31 | 23.56 | 23.87 | 24.18 | 64 | 48.64 | 49.28 | 49.92 | 97 | 73.72 | 74.69 | 75.66 |
| 32 | 24.32 | 24.64 | 24.96 | 65 | 49.40 | 50.05 | 50.70 | 98 | 74.48 | 75.46 | 76.44 |
| 33 | 25.08 | 25.41 | 25.74 | 66 | 50.16 | 50.82 | 51.48 | 99 | 75.24 | 76.23 | 77.22 |
| 34 | 25.84 | 26.18 | 26.52 | 67 | 50.92 | 51.59 | 52.26 | 100 | 76.00 | 77.00 | 78.00 |
| .. | | | | .. | | | | | | | |

T
 Number.
 1
 2
 3
 4
 5
 6
 7
 8
 9
 10
 11
 12
 13
 14
 15
 16
 17
 18
 19
 20
 21
 22
 23
 24
 25
 26
 27
 28
 29
 30
 31
 32
 33
 34

TOTAL VALUES OF MERCHANDISE OR PRODUCE by the Piece,
Pound, Yard or Bushel... Reckoned from 1 up to 100.

| Number. | TOTAL VALUES. | | | Number. | TOTAL VALUES. | | | Number. | TOTAL VALUES. | | |
|---------|---------------|---------|---------|---------|---------------|---------|---------|---------|---------------|---------|---------|
| | 79 cts. | 80 cts. | 81 cts. | | 79 cts. | 80 cts. | 81 cts. | | 79 cts. | 80 cts. | 81 cts. |
| | dol cts | dol cts | dol cts | | dol cts | dol cts | dol cts | | dol cts | dol cts | dol cts |
| 1 | .79 | .80 | .81 | | | | | | | | |
| 2 | 1.58 | 1.60 | 1.62 | 35 | 27.65 | 28.00 | 28.35 | 68 | 53.72 | 54.40 | 55.08 |
| 3 | 2.37 | 2.40 | 2.43 | 36 | 28.44 | 28.80 | 29.16 | 69 | 54.51 | 55.20 | 55.89 |
| 4 | 3.16 | 3.20 | 3.24 | 37 | 29.23 | 29.60 | 29.97 | 70 | 55.30 | 56.00 | 56.70 |
| 5 | 3.95 | 4.00 | 4.05 | 38 | 30.02 | 30.40 | 30.78 | 71 | 56.09 | 56.80 | 57.51 |
| 6 | 4.74 | 4.80 | 4.86 | 39 | 30.81 | 31.20 | 31.59 | 72 | 56.88 | 57.60 | 58.32 |
| 7 | 5.53 | 5.60 | 5.67 | 40 | 31.60 | 32.00 | 32.40 | 73 | 57.67 | 58.40 | 59.13 |
| 8 | 6.32 | 6.40 | 6.48 | 41 | 32.39 | 32.80 | 33.21 | 74 | 58.46 | 59.20 | 59.94 |
| 9 | 7.11 | 7.20 | 7.29 | 42 | 33.18 | 33.60 | 34.02 | 75 | 59.25 | 60.00 | 60.75 |
| 10 | 7.90 | 8.00 | 8.10 | 43 | 33.97 | 34.40 | 34.83 | 76 | 60.04 | 60.80 | 61.56 |
| 11 | 8.69 | 8.80 | 8.91 | 44 | 34.76 | 35.20 | 35.64 | 77 | 60.83 | 61.60 | 62.37 |
| 12 | 9.48 | 9.60 | 9.72 | 45 | 35.55 | 36.00 | 36.45 | 78 | 61.62 | 62.40 | 63.18 |
| 13 | 10.27 | 10.40 | 10.53 | 46 | 36.34 | 36.80 | 37.26 | 79 | 62.41 | 63.20 | 63.99 |
| 14 | 11.06 | 11.20 | 11.34 | 47 | 37.13 | 37.60 | 38.07 | 80 | 63.20 | 64.00 | 64.80 |
| 15 | 11.85 | 12.00 | 12.15 | 48 | 37.92 | 38.40 | 38.88 | 81 | 63.99 | 64.80 | 65.61 |
| 16 | 12.64 | 12.80 | 12.96 | 49 | 38.71 | 39.20 | 39.69 | 82 | 64.78 | 65.60 | 66.42 |
| 17 | 13.43 | 13.60 | 13.77 | 50 | 39.50 | 40.00 | 40.50 | 83 | 65.57 | 66.40 | 67.23 |
| 18 | 14.22 | 14.40 | 14.58 | 51 | 40.29 | 40.80 | 41.31 | 84 | 66.36 | 67.20 | 68.04 |
| 19 | 15.01 | 15.20 | 15.39 | 52 | 41.08 | 41.60 | 42.12 | 85 | 67.15 | 68.00 | 68.85 |
| 20 | 15.80 | 16.00 | 16.20 | 53 | 41.87 | 42.40 | 42.93 | 86 | 67.94 | 68.80 | 69.66 |
| 21 | 16.59 | 16.80 | 17.01 | 54 | 42.66 | 43.20 | 43.74 | 87 | 68.73 | 69.60 | 70.47 |
| 22 | 17.38 | 17.60 | 17.82 | 55 | 43.45 | 44.00 | 44.55 | 88 | 69.52 | 70.40 | 71.28 |
| 23 | 18.17 | 18.40 | 18.63 | 56 | 44.24 | 44.80 | 45.36 | 89 | 70.31 | 71.20 | 72.09 |
| 24 | 18.96 | 19.20 | 19.44 | 57 | 45.03 | 45.60 | 46.17 | 90 | 71.10 | 72.00 | 72.90 |
| 25 | 19.75 | 20.00 | 20.25 | 58 | 45.82 | 46.40 | 46.98 | 91 | 71.89 | 72.80 | 73.71 |
| 26 | 20.54 | 20.80 | 21.06 | 59 | 46.61 | 47.20 | 47.79 | 92 | 72.68 | 73.60 | 74.52 |
| 27 | 21.33 | 21.60 | 21.87 | 60 | 47.40 | 48.00 | 48.60 | 93 | 73.47 | 74.40 | 75.33 |
| 28 | 22.12 | 22.40 | 22.68 | 61 | 48.19 | 48.80 | 49.41 | 94 | 74.26 | 75.20 | 76.14 |
| 29 | 22.91 | 23.20 | 23.49 | 62 | 48.98 | 49.60 | 50.22 | 95 | 75.05 | 76.00 | 76.95 |
| 30 | 23.70 | 24.00 | 24.30 | 63 | 49.77 | 50.40 | 51.03 | 96 | 75.84 | 76.80 | 77.76 |
| 31 | 24.49 | 24.80 | 25.11 | 64 | 50.56 | 51.20 | 51.84 | 97 | 76.63 | 77.60 | 78.57 |
| 32 | 25.28 | 25.60 | 25.92 | 65 | 51.35 | 52.00 | 52.65 | 98 | 77.42 | 78.40 | 79.38 |
| 33 | 26.07 | 26.40 | 26.73 | 66 | 52.14 | 52.80 | 53.46 | 99 | 78.21 | 79.20 | 80.19 |
| 34 | 26.86 | 27.20 | 27.54 | 67 | 52.93 | 53.60 | 54.27 | 100 | 79.00 | 80.00 | 81.00 |

Piece,

UES.

78 ct.

dol cts

53.04

53.82

54.60

55.38

56.16

56.94

57.72

58.50

59.28

60.06

60.84

61.62

62.40

63.18

63.96

64.74

65.52

66.30

67.08

67.86

68.64

69.42

70.20

70.98

71.76

72.54

73.32

74.10

74.88

75.66

76.44

77.22

78.00

.....

TOTAL VALUES OF MERCHANDISE OR PRODUCE by the Piece,
 Pound, Yard or Bushel. . . . Reckoned from 1 up to 100.

| Number. | TOTAL VALUES. | | | Number. | TOTAL VALUES. | | | Number. | TOTAL VALUES. | | |
|---------|---------------|-------------|-------------|---------|---------------|----------|---------|---------|---------------|----------|---------|
| | 91 cts. | 91½ cts. | 92 cts. | | 91 cts. | 91½ cts. | 92 cts. | | 91 cts. | 91½ cts. | 92 cts. |
| 1 | dol cts .91 | dol cts .92 | dol cts .92 | | dol cts | dol cts | dol cts | | dol cts | dol cts | dol cts |
| 2 | 1.82 | 1.83 | 1.84 | 35 | 31.85 | 32.08 | 32.20 | 68 | 61.88 | 62.33 | 62.56 |
| 3 | 2.73 | 2.75 | 2.76 | 36 | 32.76 | 33.00 | 33.12 | 69 | 62.79 | 63.25 | 63.48 |
| 4 | 3.64 | 3.67 | 3.68 | 37 | 33.67 | 33.92 | 34.04 | 70 | 63.70 | 64.17 | 64.40 |
| 5 | 4.55 | 4.58 | 4.60 | 38 | 34.58 | 34.83 | 34.96 | 71 | 64.61 | 65.08 | 65.32 |
| 6 | 5.46 | 5.50 | 5.52 | 39 | 35.49 | 35.75 | 35.88 | 72 | 65.52 | 66.00 | 66.24 |
| 7 | 6.37 | 6.42 | 6.44 | 40 | 36.40 | 36.67 | 36.80 | 73 | 66.43 | 66.92 | 67.16 |
| 8 | 7.28 | 7.33 | 7.36 | 41 | 37.31 | 37.58 | 37.72 | 74 | 67.34 | 67.83 | 68.08 |
| 9 | 8.19 | 8.25 | 8.28 | 42 | 38.22 | 38.50 | 38.64 | 75 | 68.25 | 68.75 | 69.00 |
| 10 | 9.10 | 9.17 | 9.20 | 43 | 39.13 | 39.42 | 39.56 | 76 | 69.16 | 69.67 | 69.92 |
| 11 | 10.01 | 10.08 | 10.12 | 44 | 40.04 | 40.33 | 40.48 | 77 | 70.07 | 70.58 | 70.84 |
| 12 | 10.92 | 11.00 | 11.04 | 45 | 40.95 | 41.25 | 41.40 | 78 | 70.98 | 71.50 | 71.76 |
| 13 | 11.83 | 11.92 | 11.96 | 46 | 41.86 | 42.17 | 42.32 | 79 | 71.89 | 72.42 | 72.68 |
| 14 | 12.74 | 12.83 | 12.88 | 47 | 42.77 | 43.08 | 43.24 | 80 | 72.80 | 73.33 | 73.60 |
| 15 | 13.65 | 13.75 | 13.80 | 48 | 43.68 | 44.00 | 44.16 | 81 | 73.71 | 74.25 | 74.52 |
| 16 | 14.56 | 14.67 | 14.72 | 49 | 44.59 | 44.92 | 45.08 | 82 | 74.62 | 75.17 | 75.44 |
| 17 | 15.47 | 15.58 | 15.64 | 50 | 45.50 | 45.83 | 46.00 | 83 | 75.53 | 76.08 | 76.36 |
| 18 | 16.38 | 16.50 | 16.56 | 51 | 46.41 | 46.75 | 46.92 | 84 | 76.44 | 77.00 | 77.28 |
| 19 | 17.29 | 17.42 | 17.48 | 52 | 47.32 | 47.67 | 47.84 | 85 | 77.35 | 77.92 | 78.20 |
| 20 | 18.20 | 18.33 | 18.40 | 53 | 48.23 | 48.58 | 48.76 | 86 | 78.26 | 78.83 | 79.12 |
| 21 | 19.11 | 19.25 | 19.32 | 54 | 49.14 | 49.50 | 49.68 | 87 | 79.17 | 79.75 | 80.04 |
| 22 | 20.02 | 20.17 | 20.24 | 55 | 50.05 | 50.42 | 50.60 | 88 | 80.08 | 80.67 | 80.96 |
| 23 | 20.93 | 21.08 | 21.16 | 56 | 50.96 | 51.33 | 51.52 | 89 | 80.99 | 81.58 | 81.88 |
| 24 | 21.84 | 22.00 | 22.08 | 57 | 51.87 | 52.25 | 52.44 | 90 | 81.90 | 82.50 | 82.80 |
| 25 | 22.75 | 22.92 | 23.00 | 58 | 52.78 | 53.17 | 53.36 | 91 | 82.81 | 83.42 | 83.72 |
| 26 | 23.66 | 23.83 | 23.92 | 59 | 53.69 | 54.08 | 54.28 | 92 | 83.72 | 84.33 | 84.64 |
| 27 | 24.57 | 24.75 | 24.84 | 60 | 54.60 | 55.00 | 55.20 | 93 | 84.63 | 85.25 | 85.56 |
| 28 | 25.48 | 25.67 | 25.76 | 61 | 55.51 | 55.92 | 56.12 | 94 | 85.54 | 86.17 | 86.48 |
| 29 | 26.39 | 26.58 | 26.68 | 62 | 56.42 | 56.83 | 57.04 | 95 | 86.45 | 87.08 | 87.40 |
| 30 | 27.30 | 27.50 | 27.60 | 63 | 57.33 | 57.75 | 57.96 | 96 | 87.36 | 88.00 | 88.32 |
| 31 | 28.21 | 28.42 | 28.52 | 64 | 58.24 | 58.67 | 58.88 | 97 | 88.27 | 88.92 | 89.24 |
| 32 | 29.12 | 29.33 | 29.44 | 65 | 59.15 | 59.58 | 59.80 | 98 | 89.18 | 89.83 | 90.16 |
| 33 | 30.03 | 30.25 | 30.36 | 66 | 60.06 | 60.50 | 60.72 | 99 | 90.09 | 90.75 | 91.08 |
| 34 | 30.94 | 31.17 | 31.28 | 67 | 60.97 | 61.42 | 61.64 | 100 | 91.00 | 91.67 | 92.00 |

TOTAL VALUES OF MERCHANDISE OR PRODUCE by the Piece,
Pound, Yard or Bushel.... Reckoned from 1 up to 100.

| Number. | TOTAL VALUES. | | | Number. | TOTAL VALUES. | | | Number. | TOTAL VALUES. | | |
|---------|---------------|---------|---------|---------|---------------|---------|---------|---------|---------------|---------|---------|
| | 95 ct. | 96 ct. | 97 ct. | | 95 ct. | 96 ct. | 97 ct. | | 95 ct. | 96 ct. | 97 ct. |
| 1 | dol cts | dol cts | dol cts | | dol cts | dol cts | dol cts | | dol cts | dol cts | dol cts |
| 2 | 1.95 | .96 | .97 | 35 | 33.25 | 33.60 | 33.95 | 68 | 64.60 | 65.28 | 65.96 |
| 3 | 2.85 | 2.88 | 2.91 | 36 | 34.20 | 34.56 | 34.92 | 69 | 65.55 | 66.24 | 66.93 |
| 4 | 3.80 | 3.84 | 3.88 | 37 | 35.15 | 35.52 | 35.89 | 70 | 66.50 | 67.20 | 67.90 |
| 5 | 4.75 | 4.80 | 4.85 | 38 | 36.10 | 36.48 | 36.86 | 71 | 67.45 | 68.16 | 68.87 |
| 6 | 5.70 | 5.76 | 5.82 | 39 | 37.05 | 37.44 | 37.83 | 72 | 68.40 | 69.12 | 69.84 |
| 7 | 6.65 | 6.72 | 6.79 | 40 | 38.00 | 38.40 | 38.80 | 73 | 69.35 | 70.08 | 70.81 |
| 8 | 7.60 | 7.68 | 7.76 | 41 | 38.95 | 39.36 | 39.77 | 74 | 70.30 | 71.04 | 71.78 |
| 9 | 8.55 | 8.64 | 8.73 | 42 | 39.90 | 40.32 | 40.74 | 75 | 71.25 | 72.00 | 72.75 |
| 10 | 9.50 | 9.60 | 9.70 | 43 | 40.85 | 41.28 | 41.71 | 76 | 72.20 | 72.96 | 73.72 |
| 11 | 10.45 | 10.56 | 10.67 | 44 | 41.80 | 42.24 | 42.68 | 77 | 73.15 | 73.92 | 74.69 |
| 12 | 11.40 | 11.52 | 11.64 | 45 | 42.75 | 43.20 | 43.65 | 78 | 74.10 | 74.88 | 75.66 |
| 13 | 12.35 | 12.48 | 12.61 | 46 | 43.70 | 44.16 | 44.62 | 79 | 75.05 | 75.84 | 76.63 |
| 14 | 13.30 | 13.44 | 13.58 | 47 | 44.65 | 45.12 | 45.59 | 80 | 76.00 | 76.80 | 77.60 |
| 15 | 14.25 | 14.40 | 14.55 | 48 | 45.60 | 46.08 | 46.56 | 81 | 76.95 | 77.76 | 78.57 |
| 16 | 15.20 | 15.36 | 15.52 | 49 | 46.55 | 47.04 | 47.53 | 82 | 77.90 | 78.72 | 79.54 |
| 17 | 16.15 | 16.32 | 16.49 | 50 | 47.50 | 48.00 | 48.50 | 83 | 78.85 | 79.68 | 80.51 |
| 18 | 17.10 | 17.28 | 17.46 | 51 | 48.45 | 48.96 | 49.47 | 84 | 79.80 | 80.64 | 81.48 |
| 19 | 18.05 | 18.24 | 18.43 | 52 | 49.40 | 49.92 | 50.44 | 85 | 80.75 | 81.60 | 82.45 |
| 20 | 19.00 | 19.20 | 19.40 | 53 | 50.35 | 50.88 | 51.41 | 86 | 81.70 | 82.56 | 83.42 |
| 21 | 19.95 | 20.16 | 20.37 | 54 | 51.30 | 51.84 | 52.38 | 87 | 82.65 | 83.52 | 84.39 |
| 22 | 20.90 | 21.12 | 21.34 | 55 | 52.25 | 52.80 | 53.35 | 88 | 83.60 | 84.48 | 85.36 |
| 23 | 21.85 | 22.08 | 22.31 | 56 | 53.20 | 53.76 | 54.32 | 89 | 84.55 | 85.44 | 86.33 |
| 24 | 22.80 | 23.04 | 23.28 | 57 | 54.15 | 54.72 | 55.29 | 90 | 85.50 | 86.40 | 87.30 |
| 25 | 23.75 | 24.00 | 24.25 | 58 | 55.10 | 55.68 | 56.26 | 91 | 86.45 | 87.36 | 88.27 |
| 26 | 24.70 | 24.96 | 25.22 | 59 | 56.05 | 56.64 | 57.23 | 92 | 87.40 | 88.32 | 89.24 |
| 27 | 25.65 | 25.92 | 26.19 | 60 | 57.00 | 57.60 | 58.20 | 93 | 88.35 | 89.28 | 90.21 |
| 28 | 26.60 | 26.88 | 27.16 | 61 | 57.95 | 58.56 | 59.17 | 94 | 89.30 | 90.24 | 91.18 |
| 29 | 27.55 | 27.84 | 28.13 | 62 | 58.90 | 59.52 | 60.14 | 95 | 90.25 | 91.20 | 92.15 |
| 30 | 28.50 | 28.80 | 29.10 | 63 | 59.85 | 60.48 | 61.11 | 96 | 91.20 | 92.16 | 93.12 |
| 31 | 29.45 | 29.76 | 30.07 | 64 | 60.80 | 61.44 | 62.08 | 97 | 92.15 | 93.12 | 94.09 |
| 32 | 30.40 | 30.72 | 31.04 | 65 | 61.75 | 62.40 | 63.05 | 98 | 93.10 | 94.08 | 95.06 |
| 33 | 31.35 | 31.68 | 32.01 | 66 | 62.70 | 63.36 | 64.02 | 99 | 94.05 | 95.04 | 96.03 |
| 34 | 32.30 | 32.64 | 32.98 | 67 | 63.65 | 64.32 | 64.99 | 100 | 95.00 | 96.00 | 97.00 |
| .. | | | | .. | | | | .. | | | |

TOTAL VALUES PER OUNCE OF ARTICLES SOLD BY THE
 POUND.... Reckoned from 2 cents up to
 100 cents per Pound.

| Cents per Pound. | 1/2 oz | 3/4 oz | 1 oz | 2 oz | 3 oz | 4 oz | 5 oz | 6 oz | 7 oz | 8 oz | 9 oz | 10 oz | 11 oz | 12 oz | 13 oz | 14 oz | 15 oz | 16 oz |
|------------------|--------|--------|------|------|------|------|------|------|------|------|------|-------|-------|-------|-------|-------|-------|-------|
| 2 | 0 | 0 | 0 | 0 | 0 | 0 | 0 | 0 | 0 | 0 | 0 | 0 | 0 | 0 | 0 | 0 | 0 | 0 |
| 3 | 0 | 0 | 0 | 0 | 0 | 0 | 0 | 0 | 0 | 0 | 0 | 0 | 0 | 0 | 0 | 0 | 0 | 0 |
| 4 | 0 | 0 | 0 | 0 | 0 | 0 | 0 | 0 | 0 | 0 | 0 | 0 | 0 | 0 | 0 | 0 | 0 | 0 |
| 5 | 0 | 0 | 0 | 0 | 0 | 0 | 0 | 0 | 0 | 0 | 0 | 0 | 0 | 0 | 0 | 0 | 0 | 0 |
| 6 | 0 | 0 | 0 | 0 | 0 | 0 | 0 | 0 | 0 | 0 | 0 | 0 | 0 | 0 | 0 | 0 | 0 | 0 |
| 7 | 0 | 0 | 0 | 0 | 0 | 0 | 0 | 0 | 0 | 0 | 0 | 0 | 0 | 0 | 0 | 0 | 0 | 0 |
| 8 | 0 | 0 | 0 | 0 | 0 | 0 | 0 | 0 | 0 | 0 | 0 | 0 | 0 | 0 | 0 | 0 | 0 | 0 |
| 9 | 0 | 0 | 0 | 0 | 0 | 0 | 0 | 0 | 0 | 0 | 0 | 0 | 0 | 0 | 0 | 0 | 0 | 0 |
| 10 | 0 | 0 | 0 | 0 | 0 | 0 | 0 | 0 | 0 | 0 | 0 | 0 | 0 | 0 | 0 | 0 | 0 | 0 |
| 11 | 0 | 0 | 0 | 0 | 0 | 0 | 0 | 0 | 0 | 0 | 0 | 0 | 0 | 0 | 0 | 0 | 0 | 0 |
| 12 | 0 | 0 | 0 | 0 | 0 | 0 | 0 | 0 | 0 | 0 | 0 | 0 | 0 | 0 | 0 | 0 | 0 | 0 |
| 13 | 0 | 0 | 0 | 0 | 0 | 0 | 0 | 0 | 0 | 0 | 0 | 0 | 0 | 0 | 0 | 0 | 0 | 0 |
| 14 | 0 | 0 | 0 | 0 | 0 | 0 | 0 | 0 | 0 | 0 | 0 | 0 | 0 | 0 | 0 | 0 | 0 | 0 |
| 15 | 0 | 0 | 0 | 0 | 0 | 0 | 0 | 0 | 0 | 0 | 0 | 0 | 0 | 0 | 0 | 0 | 0 | 0 |
| 16 | 0 | 0 | 0 | 0 | 0 | 0 | 0 | 0 | 0 | 0 | 0 | 0 | 0 | 0 | 0 | 0 | 0 | 0 |
| 17 | 1 | 1 | 1 | 1 | 1 | 1 | 1 | 1 | 1 | 1 | 1 | 1 | 1 | 1 | 1 | 1 | 1 | 1 |
| 18 | 1 | 1 | 1 | 1 | 1 | 1 | 1 | 1 | 1 | 1 | 1 | 1 | 1 | 1 | 1 | 1 | 1 | 1 |
| 19 | 1 | 1 | 1 | 1 | 1 | 1 | 1 | 1 | 1 | 1 | 1 | 1 | 1 | 1 | 1 | 1 | 1 | 1 |
| 20 | 1 | 1 | 1 | 1 | 1 | 1 | 1 | 1 | 1 | 1 | 1 | 1 | 1 | 1 | 1 | 1 | 1 | 1 |
| 21 | 1 | 1 | 1 | 1 | 1 | 1 | 1 | 1 | 1 | 1 | 1 | 1 | 1 | 1 | 1 | 1 | 1 | 1 |
| 22 | 1 | 1 | 1 | 1 | 1 | 1 | 1 | 1 | 1 | 1 | 1 | 1 | 1 | 1 | 1 | 1 | 1 | 1 |
| 23 | 1 | 1 | 1 | 1 | 1 | 1 | 1 | 1 | 1 | 1 | 1 | 1 | 1 | 1 | 1 | 1 | 1 | 1 |
| 24 | 1 | 1 | 1 | 1 | 1 | 1 | 1 | 1 | 1 | 1 | 1 | 1 | 1 | 1 | 1 | 1 | 1 | 1 |
| 25 | 1 | 1 | 1 | 1 | 1 | 1 | 1 | 1 | 1 | 1 | 1 | 1 | 1 | 1 | 1 | 1 | 1 | 1 |
| 26 | 1 | 1 | 1 | 1 | 1 | 1 | 1 | 1 | 1 | 1 | 1 | 1 | 1 | 1 | 1 | 1 | 1 | 1 |
| 27 | 1 | 1 | 1 | 1 | 1 | 1 | 1 | 1 | 1 | 1 | 1 | 1 | 1 | 1 | 1 | 1 | 1 | 1 |
| 28 | 1 | 1 | 1 | 1 | 1 | 1 | 1 | 1 | 1 | 1 | 1 | 1 | 1 | 1 | 1 | 1 | 1 | 1 |
| 29 | 1 | 1 | 1 | 1 | 1 | 1 | 1 | 1 | 1 | 1 | 1 | 1 | 1 | 1 | 1 | 1 | 1 | 1 |
| 30 | 1 | 1 | 1 | 1 | 1 | 1 | 1 | 1 | 1 | 1 | 1 | 1 | 1 | 1 | 1 | 1 | 1 | 1 |
| 31 | 1 | 1 | 1 | 1 | 1 | 1 | 1 | 1 | 1 | 1 | 1 | 1 | 1 | 1 | 1 | 1 | 1 | 1 |
| 32 | 1 | 1 | 1 | 1 | 1 | 1 | 1 | 1 | 1 | 1 | 1 | 1 | 1 | 1 | 1 | 1 | 1 | 1 |
| 33 | 1 | 1 | 1 | 1 | 1 | 1 | 1 | 1 | 1 | 1 | 1 | 1 | 1 | 1 | 1 | 1 | 1 | 1 |
| 34 | 1 | 1 | 1 | 1 | 1 | 1 | 1 | 1 | 1 | 1 | 1 | 1 | 1 | 1 | 1 | 1 | 1 | 1 |
| ... | ... | ... | ... | ... | ... | ... | ... | ... | ... | ... | ... | ... | ... | ... | ... | ... | ... | ... |

| Cents per Pound. | Cents per Pound. |
|------------------|------------------|
| 35 | 2 |
| 36 | 3 |
| 37 | 4 |
| 38 | 5 |
| 39 | 6 |
| 40 | 7 |
| 41 | 8 |
| 42 | 9 |
| 43 | 10 |
| 44 | 11 |
| 45 | 12 |
| 46 | 13 |
| 47 | 14 |
| 48 | 15 |
| 49 | 16 |
| 50 | 17 |
| 51 | 18 |
| 52 | 19 |
| 53 | 20 |
| 54 | 21 |
| 55 | 22 |
| 56 | 23 |
| 57 | 24 |
| 58 | 25 |
| 59 | 26 |
| 60 | 27 |
| 61 | 28 |
| 62 | 29 |
| 63 | 30 |
| 64 | 31 |
| 65 | 32 |
| 66 | 33 |
| 67 | 34 |
| ... | ... |

TOTAL VALUES PER OUNCE OF ARTICLES SOLD BY THE
 POUND....Reckoned from 2 cents up to
 100 cents per Pound.

| Cents per Pound. | 1/2 | 3/4 | 1 | 2 | 3 | 4 | 5 | 6 | 7 | 8 | 9 | 10 | 11 | 12 | 13 | 14 | 15 | 16 |
|------------------|-----|-----|-----|-----|-----|-----|-----|-----|-----|-----|-----|-----|-----|-----|-----|-----|-----|-----|
| | oz | oz | oz | oz | oz | oz | oz | oz | oz | oz | oz | oz | oz | oz | oz | oz | oz | oz |
| 35 | 1 | 2 | 2 | 4 | 7 | 9 | 11 | 13 | 15 | 18 | 20 | 22 | 24 | 26 | 28 | 31 | 33 | 35 |
| 36 | 1 | 2 | 2 | 4 | 7 | 9 | 11 | 14 | 16 | 18 | 20 | 23 | 25 | 27 | 29 | 32 | 34 | 36 |
| 37 | 1 | 2 | 2 | 5 | 7 | 9 | 12 | 14 | 16 | 19 | 21 | 23 | 25 | 28 | 30 | 32 | 35 | 37 |
| 38 | 1 | 2 | 2 | 5 | 7 | 10 | 12 | 14 | 17 | 19 | 21 | 24 | 26 | 29 | 31 | 33 | 36 | 38 |
| 39 | 1 | 2 | 2 | 5 | 7 | 10 | 12 | 15 | 17 | 20 | 22 | 24 | 27 | 29 | 32 | 34 | 37 | 39 |
| 40 | 1 | 2 | 3 | 5 | 8 | 10 | 13 | 15 | 18 | 20 | 23 | 25 | 28 | 30 | 33 | 35 | 38 | 40 |
| 41 | 1 | 2 | 3 | 5 | 8 | 10 | 13 | 15 | 18 | 21 | 23 | 26 | 28 | 31 | 33 | 36 | 38 | 41 |
| 42 | 1 | 2 | 3 | 5 | 8 | 11 | 13 | 16 | 18 | 21 | 24 | 26 | 29 | 32 | 34 | 37 | 39 | 42 |
| 43 | 1 | 2 | 3 | 5 | 8 | 11 | 13 | 16 | 19 | 22 | 24 | 27 | 30 | 32 | 35 | 38 | 40 | 43 |
| 44 | 1 | 2 | 3 | 6 | 8 | 11 | 14 | 17 | 19 | 22 | 25 | 28 | 30 | 33 | 36 | 39 | 41 | 44 |
| 45 | 1 | 2 | 3 | 6 | 8 | 11 | 14 | 17 | 20 | 23 | 25 | 28 | 31 | 34 | 37 | 40 | 42 | 45 |
| 46 | 1 | 2 | 3 | 6 | 9 | 12 | 14 | 17 | 20 | 23 | 26 | 29 | 32 | 35 | 37 | 40 | 43 | 46 |
| 47 | 1 | 2 | 3 | 6 | 9 | 12 | 15 | 18 | 21 | 24 | 26 | 29 | 32 | 35 | 38 | 41 | 44 | 47 |
| 48 | 2 | 2 | 3 | 6 | 9 | 12 | 15 | 18 | 21 | 24 | 27 | 30 | 33 | 36 | 39 | 42 | 45 | 48 |
| 49 | 2 | 2 | 3 | 6 | 9 | 12 | 15 | 18 | 21 | 25 | 28 | 31 | 34 | 37 | 40 | 43 | 46 | 49 |
| 50 | 2 | 2 | 3 | 6 | 9 | 13 | 16 | 19 | 22 | 25 | 28 | 31 | 34 | 38 | 41 | 44 | 47 | 50 |
| 51 | 2 | 2 | 3 | 6 | 10 | 13 | 16 | 19 | 22 | 26 | 29 | 32 | 35 | 38 | 41 | 45 | 48 | 51 |
| 52 | 2 | 2 | 3 | 7 | 10 | 13 | 16 | 20 | 23 | 26 | 29 | 33 | 36 | 39 | 42 | 46 | 49 | 52 |
| 53 | 2 | 2 | 3 | 7 | 10 | 13 | 17 | 20 | 23 | 27 | 30 | 33 | 36 | 40 | 43 | 46 | 50 | 53 |
| 54 | 2 | 2 | 3 | 7 | 10 | 14 | 17 | 20 | 24 | 27 | 30 | 34 | 37 | 41 | 44 | 47 | 51 | 54 |
| 55 | 2 | 3 | 3 | 7 | 10 | 14 | 17 | 21 | 24 | 28 | 31 | 34 | 38 | 41 | 45 | 48 | 52 | 55 |
| 56 | 2 | 3 | 4 | 7 | 11 | 14 | 18 | 21 | 25 | 28 | 32 | 35 | 39 | 42 | 46 | 49 | 53 | 56 |
| 57 | 2 | 3 | 4 | 7 | 11 | 14 | 18 | 21 | 25 | 29 | 32 | 36 | 39 | 43 | 46 | 50 | 53 | 57 |
| 58 | 2 | 3 | 4 | 7 | 11 | 15 | 18 | 22 | 25 | 29 | 33 | 36 | 40 | 44 | 47 | 51 | 54 | 58 |
| 59 | 2 | 3 | 4 | 7 | 11 | 15 | 18 | 22 | 26 | 30 | 33 | 37 | 41 | 44 | 48 | 52 | 55 | 59 |
| 60 | 2 | 3 | 4 | 8 | 11 | 15 | 19 | 23 | 26 | 30 | 34 | 38 | 41 | 45 | 49 | 53 | 56 | 60 |
| 61 | 2 | 3 | 4 | 8 | 11 | 15 | 19 | 23 | 27 | 31 | 34 | 38 | 42 | 46 | 50 | 53 | 57 | 61 |
| 62 | 2 | 3 | 4 | 8 | 12 | 16 | 19 | 23 | 27 | 31 | 35 | 39 | 43 | 47 | 50 | 54 | 58 | 62 |
| 63 | 2 | 3 | 4 | 8 | 12 | 16 | 20 | 24 | 28 | 32 | 35 | 39 | 43 | 47 | 51 | 55 | 59 | 63 |
| 64 | 2 | 3 | 4 | 8 | 12 | 16 | 20 | 24 | 28 | 32 | 36 | 40 | 44 | 48 | 52 | 56 | 60 | 64 |
| 65 | 2 | 3 | 4 | 8 | 12 | 16 | 20 | 24 | 28 | 33 | 37 | 41 | 45 | 49 | 53 | 57 | 61 | 65 |
| 66 | 2 | 3 | 4 | 8 | 12 | 17 | 21 | 25 | 29 | 33 | 37 | 41 | 45 | 50 | 54 | 58 | 62 | 66 |
| 67 | 2 | 3 | 4 | 8 | 13 | 17 | 21 | 25 | 29 | 34 | 38 | 42 | 46 | 50 | 54 | 59 | 63 | 67 |
| ... | ... | ... | ... | ... | ... | ... | ... | ... | ... | ... | ... | ... | ... | ... | ... | ... | ... | ... |

5 16
 2 oz
 2
 3
 4
 5
 6
 7
 8
 9
 10
 11
 12
 13
 14
 15
 16
 17
 18
 19
 20
 21
 22
 23
 24
 25
 26
 27
 28
 29
 30
 31
 32
 33
 34
 ...

Reckoner of Fractions of a Pound.

TOTAL VALUES PER OUNCE OF ARTICLES SOLD BY THE
 POUND.... Reckoned from 2 cents pp to
 100 cents per Pound.

| Cents per Pound. | $\frac{1}{2}$ | $\frac{3}{4}$ | 1 | 2 | 3 | 4 | 5 | 6 | 7 | 8 | 9 | 10 | 11 | 12 | 13 | 14 | 15 | 16 |
|------------------|---------------|---------------|----|----|----|----|----|----|----|----|----|----|----|----|----|----|----|-----|
| | oz | oz | oz | oz | oz | oz | oz | oz | oz | oz | oz | oz | oz | oz | oz | oz | oz | oz |
| 68 | 2 | 3 | 4 | 9 | 13 | 17 | 21 | 26 | 30 | 34 | 38 | 43 | 47 | 51 | 55 | 60 | 64 | 68 |
| 69 | 2 | 3 | 4 | 9 | 13 | 17 | 22 | 26 | 30 | 35 | 39 | 43 | 47 | 52 | 56 | 60 | 65 | 69 |
| 70 | 2 | 3 | 4 | 9 | 13 | 18 | 22 | 26 | 31 | 35 | 40 | 44 | 48 | 53 | 57 | 61 | 66 | 70 |
| 71 | 2 | 3 | 4 | 9 | 13 | 18 | 22 | 27 | 31 | 36 | 41 | 44 | 49 | 53 | 58 | 62 | 67 | 71 |
| 72 | 2 | 3 | 5 | 9 | 14 | 18 | 23 | 27 | 32 | 36 | 41 | 45 | 50 | 54 | 59 | 63 | 68 | 72 |
| 73 | 2 | 3 | 5 | 9 | 14 | 18 | 23 | 27 | 32 | 37 | 41 | 46 | 50 | 55 | 59 | 64 | 68 | 73 |
| 74 | 2 | 3 | 5 | 9 | 14 | 19 | 23 | 28 | 32 | 37 | 42 | 46 | 51 | 56 | 60 | 65 | 69 | 74 |
| 75 | 2 | 3 | 5 | 9 | 14 | 19 | 23 | 28 | 33 | 38 | 42 | 47 | 52 | 56 | 61 | 66 | 70 | 75 |
| 76 | 2 | 4 | 5 | 10 | 14 | 19 | 24 | 29 | 33 | 38 | 43 | 48 | 52 | 57 | 62 | 67 | 71 | 76 |
| 77 | 2 | 4 | 5 | 10 | 14 | 19 | 24 | 29 | 34 | 39 | 43 | 48 | 53 | 58 | 63 | 67 | 72 | 77 |
| 78 | 2 | 4 | 5 | 10 | 15 | 20 | 24 | 29 | 34 | 39 | 44 | 49 | 54 | 59 | 63 | 68 | 73 | 78 |
| 79 | 2 | 4 | 5 | 10 | 15 | 20 | 25 | 30 | 35 | 40 | 44 | 49 | 54 | 59 | 64 | 69 | 74 | 79 |
| 80 | 3 | 4 | 5 | 10 | 15 | 20 | 25 | 30 | 35 | 40 | 45 | 50 | 55 | 60 | 65 | 70 | 75 | 80 |
| 81 | 3 | 4 | 5 | 10 | 15 | 20 | 25 | 30 | 35 | 41 | 46 | 51 | 56 | 61 | 66 | 71 | 76 | 81 |
| 82 | 3 | 4 | 5 | 10 | 15 | 21 | 26 | 31 | 36 | 41 | 46 | 51 | 56 | 62 | 67 | 72 | 77 | 82 |
| 83 | 3 | 4 | 5 | 10 | 16 | 21 | 26 | 31 | 36 | 42 | 47 | 52 | 57 | 62 | 67 | 72 | 78 | 83 |
| 84 | 3 | 4 | 5 | 11 | 16 | 21 | 26 | 32 | 37 | 42 | 47 | 53 | 58 | 63 | 68 | 73 | 79 | 84 |
| 85 | 3 | 4 | 5 | 11 | 16 | 21 | 27 | 32 | 37 | 43 | 48 | 53 | 58 | 64 | 69 | 74 | 80 | 85 |
| 86 | 3 | 4 | 5 | 11 | 16 | 22 | 27 | 32 | 38 | 43 | 48 | 54 | 59 | 65 | 70 | 75 | 81 | 86 |
| 87 | 3 | 4 | 5 | 11 | 16 | 22 | 27 | 33 | 38 | 44 | 49 | 54 | 60 | 65 | 71 | 76 | 82 | 87 |
| 88 | 3 | 4 | 6 | 11 | 17 | 22 | 28 | 33 | 39 | 44 | 50 | 55 | 61 | 66 | 72 | 77 | 83 | 88 |
| 89 | 3 | 4 | 6 | 11 | 17 | 22 | 28 | 33 | 39 | 45 | 50 | 56 | 61 | 67 | 72 | 78 | 83 | 89 |
| 90 | 3 | 4 | 6 | 11 | 17 | 23 | 28 | 34 | 39 | 45 | 51 | 56 | 62 | 68 | 73 | 79 | 84 | 90 |
| 91 | 3 | 4 | 6 | 11 | 17 | 23 | 28 | 34 | 40 | 46 | 51 | 57 | 63 | 68 | 74 | 80 | 85 | 91 |
| 92 | 3 | 4 | 6 | 12 | 17 | 23 | 29 | 35 | 40 | 46 | 52 | 58 | 63 | 69 | 75 | 81 | 86 | 92 |
| 93 | 3 | 4 | 6 | 12 | 17 | 23 | 29 | 35 | 41 | 47 | 52 | 58 | 64 | 70 | 76 | 81 | 87 | 93 |
| 94 | 3 | 4 | 6 | 12 | 18 | 24 | 29 | 35 | 41 | 47 | 53 | 59 | 65 | 71 | 76 | 82 | 88 | 94 |
| 95 | 8 | 4 | 6 | 12 | 18 | 24 | 30 | 36 | 42 | 48 | 53 | 59 | 65 | 71 | 77 | 83 | 89 | 95 |
| 96 | 3 | 5 | 6 | 12 | 18 | 24 | 30 | 36 | 42 | 48 | 54 | 60 | 66 | 72 | 78 | 84 | 90 | 96 |
| 97 | 5 | 5 | 6 | 12 | 18 | 24 | 30 | 36 | 42 | 49 | 55 | 61 | 67 | 73 | 79 | 85 | 91 | 97 |
| 98 | 3 | 5 | 6 | 12 | 18 | 25 | 31 | 37 | 43 | 49 | 55 | 61 | 67 | 74 | 80 | 86 | 92 | 98 |
| 99 | 3 | 5 | 6 | 12 | 19 | 25 | 31 | 37 | 43 | 50 | 56 | 62 | 68 | 74 | 80 | 87 | 93 | 99 |
| 100 | 3 | 5 | 6 | 13 | 19 | 25 | 31 | 38 | 44 | 50 | 56 | 63 | 69 | 75 | 81 | 88 | 94 | 100 |

WAGES

| Number of Days. | Wages |
|-----------------|-------|
| 1 | 1 Mo. |
| 1 1/2 | 1 Mo. |
| 2 | 1 Mo. |
| 2 1/2 | 1 Mo. |
| 3 | 1 Mo. |
| 3 1/2 | 1 Mo. |
| 4 | 1 Mo. |
| 4 1/2 | 1 Mo. |
| 5 | 1 Mo. |
| 5 1/2 | 1 Mo. |
| 6 | 1 Mo. |
| 6 1/2 | 1 Mo. |
| 7 | 1 Mo. |
| 7 1/2 | 1 Mo. |
| 8 | 1 Mo. |
| 8 1/2 | 1 Mo. |
| 9 | 1 Mo. |
| 9 1/2 | 1 Mo. |
| 10 | 1 Mo. |
| 10 1/2 | 1 Mo. |
| 11 | 1 Mo. |
| 11 1/2 | 1 Mo. |
| 12 | 1 Mo. |
| 12 1/2 | 1 Mo. |
| 13 | 1 Mo. |
| 13 1/2 | 1 Mo. |
| 14 | 1 Mo. |
| 14 1/2 | 1 Mo. |
| 15 | 1 Mo. |
| 15 1/2 | 1 Mo. |
| 16 | 1 Mo. |
| 16 1/2 | 1 Mo. |
| 17 | 1 Mo. |
| 17 1/2 | 1 Mo. |
| 18 | 1 Mo. |
| 18 1/2 | 1 Mo. |
| 19 | 1 Mo. |
| 19 1/2 | 1 Mo. |
| 20 | 1 Mo. |
| 20 1/2 | 1 Mo. |
| 21 | 1 Mo. |
| 21 1/2 | 1 Mo. |
| 22 | 1 Mo. |
| 22 1/2 | 1 Mo. |
| 23 | 1 Mo. |
| 23 1/2 | 1 Mo. |
| 24 | 1 Mo. |
| 24 1/2 | 1 Mo. |
| 25 | 1 Mo. |
| 25 1/2 | 1 Mo. |
| 26 | 1 Mo. |
| 26 1/2 | 1 Mo. |
| 27 | 1 Mo. |
| 27 1/2 | 1 Mo. |
| 28 | 1 Mo. |
| 28 1/2 | 1 Mo. |
| 29 | 1 Mo. |
| 29 1/2 | 1 Mo. |
| 30 | 1 Mo. |
| 30 1/2 | 1 Mo. |
| 31 | 1 Mo. |
| 31 1/2 | 1 Mo. |
| 32 | 1 Mo. |
| 32 1/2 | 1 Mo. |
| 33 | 1 Mo. |
| 33 1/2 | 1 Mo. |
| 34 | 1 Mo. |
| 34 1/2 | 1 Mo. |
| 35 | 1 Mo. |
| 35 1/2 | 1 Mo. |
| 36 | 1 Mo. |
| 36 1/2 | 1 Mo. |
| 37 | 1 Mo. |
| 37 1/2 | 1 Mo. |
| 38 | 1 Mo. |
| 38 1/2 | 1 Mo. |
| 39 | 1 Mo. |
| 39 1/2 | 1 Mo. |
| 40 | 1 Mo. |
| 40 1/2 | 1 Mo. |
| 41 | 1 Mo. |
| 41 1/2 | 1 Mo. |
| 42 | 1 Mo. |
| 42 1/2 | 1 Mo. |
| 43 | 1 Mo. |
| 43 1/2 | 1 Mo. |
| 44 | 1 Mo. |
| 44 1/2 | 1 Mo. |
| 45 | 1 Mo. |
| 45 1/2 | 1 Mo. |
| 46 | 1 Mo. |
| 46 1/2 | 1 Mo. |
| 47 | 1 Mo. |
| 47 1/2 | 1 Mo. |
| 48 | 1 Mo. |
| 48 1/2 | 1 Mo. |
| 49 | 1 Mo. |
| 49 1/2 | 1 Mo. |
| 50 | 1 Mo. |
| 50 1/2 | 1 Mo. |
| 51 | 1 Mo. |
| 51 1/2 | 1 Mo. |
| 52 | 1 Mo. |
| 52 1/2 | 1 Mo. |
| 53 | 1 Mo. |
| 53 1/2 | 1 Mo. |
| 54 | 1 Mo. |
| 54 1/2 | 1 Mo. |
| 55 | 1 Mo. |
| 55 1/2 | 1 Mo. |
| 56 | 1 Mo. |
| 56 1/2 | 1 Mo. |
| 57 | 1 Mo. |
| 57 1/2 | 1 Mo. |
| 58 | 1 Mo. |
| 58 1/2 | 1 Mo. |
| 59 | 1 Mo. |
| 59 1/2 | 1 Mo. |
| 60 | 1 Mo. |
| 60 1/2 | 1 Mo. |
| 61 | 1 Mo. |
| 61 1/2 | 1 Mo. |
| 62 | 1 Mo. |
| 62 1/2 | 1 Mo. |
| 63 | 1 Mo. |
| 63 1/2 | 1 Mo. |
| 64 | 1 Mo. |
| 64 1/2 | 1 Mo. |
| 65 | 1 Mo. |
| 65 1/2 | 1 Mo. |
| 66 | 1 Mo. |
| 66 1/2 | 1 Mo. |
| 67 | 1 Mo. |
| 67 1/2 | 1 Mo. |
| 68 | 1 Mo. |
| 68 1/2 | 1 Mo. |
| 69 | 1 Mo. |
| 69 1/2 | 1 Mo. |
| 70 | 1 Mo. |
| 70 1/2 | 1 Mo. |
| 71 | 1 Mo. |
| 71 1/2 | 1 Mo. |
| 72 | 1 Mo. |
| 72 1/2 | 1 Mo. |
| 73 | 1 Mo. |
| 73 1/2 | 1 Mo. |
| 74 | 1 Mo. |
| 74 1/2 | 1 Mo. |
| 75 | 1 Mo. |
| 75 1/2 | 1 Mo. |
| 76 | 1 Mo. |
| 76 1/2 | 1 Mo. |
| 77 | 1 Mo. |
| 77 1/2 | 1 Mo. |
| 78 | 1 Mo. |
| 78 1/2 | 1 Mo. |
| 79 | 1 Mo. |
| 79 1/2 | 1 Mo. |
| 80 | 1 Mo. |
| 80 1/2 | 1 Mo. |
| 81 | 1 Mo. |
| 81 1/2 | 1 Mo. |
| 82 | 1 Mo. |
| 82 1/2 | 1 Mo. |
| 83 | 1 Mo. |
| 83 1/2 | 1 Mo. |
| 84 | 1 Mo. |
| 84 1/2 | 1 Mo. |
| 85 | 1 Mo. |
| 85 1/2 | 1 Mo. |
| 86 | 1 Mo. |
| 86 1/2 | 1 Mo. |
| 87 | 1 Mo. |
| 87 1/2 | 1 Mo. |
| 88 | 1 Mo. |
| 88 1/2 | 1 Mo. |
| 89 | 1 Mo. |
| 89 1/2 | 1 Mo. |
| 90 | 1 Mo. |
| 90 1/2 | 1 Mo. |
| 91 | 1 Mo. |
| 91 1/2 | 1 Mo. |
| 92 | 1 Mo. |
| 92 1/2 | 1 Mo. |
| 93 | 1 Mo. |
| 93 1/2 | 1 Mo. |
| 94 | 1 Mo. |
| 94 1/2 | 1 Mo. |
| 95 | 1 Mo. |
| 95 1/2 | 1 Mo. |
| 96 | 1 Mo. |
| 96 1/2 | 1 Mo. |
| 97 | 1 Mo. |
| 97 1/2 | 1 Mo. |
| 98 | 1 Mo. |
| 98 1/2 | 1 Mo. |
| 99 | 1 Mo. |
| 99 1/2 | 1 Mo. |
| 100 | 1 Mo. |

* "When

WAGES BY THE WEEK, showing the Total Amounts, reckoned from $\frac{1}{2}$ day to one month, at rates from 25 Cents up to Twenty Dollars per week.

| Number of Days | 25 cts per Week | 50 cts per Week | 75 cts per Week | 1 dol. per Week | 1.12 $\frac{1}{2}$ per Week | 1.25 per Week | 1.37 $\frac{1}{2}$ per Week | 1.50 per Week | 1.62 $\frac{1}{2}$ per Week | 1.75 per Week | 1.87 $\frac{1}{2}$ per Week |
|-----------------|-----------------|-----------------|-----------------|-----------------|-----------------------------|---------------|-----------------------------|---------------|-----------------------------|---------------|-----------------------------|
| | \$ c | \$ c | \$ c | \$ c | \$ c | \$ c | \$ c | \$ c | \$ c | \$ c | \$ c |
| 1 | .01 | .02 | .03 | .04 | .05 | .06 | .07 | .08 | .09 | .10 | .11 |
| 2 | .02 | .04 | .06 | .08 | .09 | .10 | .11 | .12 | .14 | .15 | .16 |
| 3 | .03 | .06 | .09 | .13 | .14 | .16 | .19 | .20 | .22 | .22 | .24 |
| 4 | .04 | .08 | .13 | .17 | .19 | .21 | .25 | .27 | .29 | .29 | .31 |
| 5 | .05 | .10 | .16 | .21 | .23 | .26 | .29 | .31 | .34 | .36 | .39 |
| 6 | .06 | .12 | .19 | .25 | .28 | .31 | .34 | .38 | .41 | .44 | .47 |
| 7 | .07 | .14 | .22 | .29 | .33 | .36 | .40 | .44 | .47 | .51 | .55 |
| 8 | .08 | .16 | .25 | .33 | .38 | .42 | .46 | .50 | .54 | .58 | .63 |
| 9 | .09 | .18 | .28 | .38 | .42 | .47 | .52 | .56 | .61 | .66 | .70 |
| 10 | .10 | .20 | .31 | .42 | .47 | .52 | .57 | .63 | .68 | .73 | .78 |
| 11 | .11 | .22 | .34 | .46 | .52 | .57 | .63 | .69 | .75 | .80 | .86 |
| 12 | .13 | .25 | .38 | .50 | .56 | .63 | .69 | .75 | .81 | .87 | .94 |
| 13 | .14 | .27 | .41 | .54 | .61 | .68 | .74 | .81 | .88 | .95 | 1.02 |
| 14 | .15 | .29 | .44 | .58 | .66 | .73 | .80 | .88 | .95 | 1.02 | 1.09 |
| 15 | .16 | .31 | .47 | .63 | .70 | .78 | .86 | .94 | 1.02 | 1.09 | 1.17 |
| 16 | .17 | .33 | .50 | .67 | .75 | .83 | .92 | 1.00 | 1.08 | 1.17 | 1.25 |
| 17 | .18 | .35 | .53 | .71 | .80 | .89 | .97 | 1.06 | 1.15 | 1.24 | 1.33 |
| 18 | .19 | .38 | .56 | .75 | .84 | .94 | 1.03 | 1.13 | 1.22 | 1.31 | 1.41 |
| 19 | .20 | .40 | .59 | .79 | .89 | .99 | 1.09 | 1.19 | 1.29 | 1.39 | 1.48 |
| 20 | .21 | .42 | .63 | .83 | .94 | 1.04 | 1.15 | 1.25 | 1.36 | 1.46 | 1.56 |
| 25 | .22 | .44 | .66 | .88 | .98 | 1.09 | 1.20 | 1.31 | 1.42 | 1.53 | 1.64 |
| 30 | .23 | .46 | .69 | .92 | 1.03 | 1.15 | 1.26 | 1.38 | 1.49 | 1.60 | 1.71 |
| 35 | .24 | .48 | .72 | .96 | 1.08 | 1.20 | 1.32 | 1.44 | 1.56 | 1.68 | 1.80 |
| Weeks | | | | | | | | | | | |
| 1 | .25 | .50 | .75 | 1.00 | 1.13 | 1.25 | 1.38 | 1.50 | 1.63 | 1.75 | 1.88 |
| 1 $\frac{1}{2}$ | .38 | .75 | 1.13 | 1.50 | 1.69 | 1.88 | 2.06 | 2.25 | 2.44 | 2.63 | 2.81 |
| 2 | .50 | 1.00 | 1.50 | 2.00 | 2.25 | 2.50 | 2.75 | 3.00 | 3.25 | 3.50 | 3.75 |
| 2 $\frac{1}{2}$ | .63 | 1.25 | 1.88 | 2.50 | 2.81 | 3.13 | 3.44 | 3.75 | 4.06 | 4.38 | 4.69 |
| 3 | .75 | 1.50 | 2.25 | 3.00 | 3.38 | 3.75 | 4.13 | 4.50 | 4.88 | 5.25 | 5.63 |
| 3 $\frac{1}{2}$ | .88 | 1.75 | 2.63 | 3.50 | 3.94 | 4.37 | 4.81 | 5.25 | 5.69 | 6.13 | 6.56 |
| 4 | 1.00 | 2.00 | 3.00 | 4.00 | 4.50 | 5.00 | 5.50 | 6.00 | 6.50 | 7.00 | 7.50 |
| 1 Mo. 30 Da. | 1.08 | 2.16 | 3.25 | 4.33 | 4.88 | 5.42 | 5.96 | 6.50 | 7.04 | 7.58 | 8.13 |
| 1 Mo. 31 Da. | 1.13 | 2.25 | 3.38 | 4.50 | 5.06 | 5.63 | 6.19 | 6.75 | 7.31 | 7.88 | 8.44 |

* When there are five Sundays in a month, deduct one day from the monthly wages here given.

100

100

100

100

100

WAGES BY THE WEEK, showing the Total Amounts, reckoned from $\frac{1}{4}$ day to one month, at rates from 25 Cents up to Twenty Dollars per week.

| Number of Days | 25 cts per Week | 2.12 $\frac{1}{2}$ per Week | 2.25 per Week | 2.37 $\frac{1}{2}$ per Week | 2.50 per Week | 2.62 $\frac{1}{2}$ per Week | 2.75 per Week | 2.87 $\frac{1}{2}$ per Week | 3 dols. per Week | 3.12 $\frac{1}{2}$ per Week |
|-----------------|-----------------|-----------------------------|---------------|-----------------------------|---------------|-----------------------------|---------------|-----------------------------|------------------|-----------------------------|
| | \$ c | \$ c | \$ c | \$ c | \$ c | \$ c | \$ c | \$ c | \$ c | \$ c |
| $\frac{1}{4}$ | .08 | .09 | .09 | .10 | .10 | .11 | .11 | .12 | .13 | .13 |
| $\frac{1}{2}$ | .17 | .18 | .19 | .20 | .21 | .22 | .23 | .24 | .25 | .26 |
| $\frac{3}{4}$ | .25 | .27 | .28 | .30 | .31 | .33 | .34 | .36 | .38 | .39 |
| 1 | .33 | .35 | .38 | .40 | .42 | .44 | .46 | .48 | .50 | .52 |
| 1 $\frac{1}{4}$ | .42 | .44 | .47 | .49 | .52 | .55 | .57 | .60 | .63 | .65 |
| 1 $\frac{1}{2}$ | .50 | .53 | .56 | .59 | .63 | .66 | .69 | .72 | .75 | .78 |
| 1 $\frac{3}{4}$ | .58 | .62 | .66 | .69 | .73 | .77 | .80 | .84 | .88 | .91 |
| 2 | .67 | .71 | .75 | .79 | .83 | .88 | .92 | .96 | 1.00 | 1.04 |
| 2 $\frac{1}{4}$ | .75 | .80 | .84 | .89 | .94 | .98 | 1.03 | 1.08 | 1.13 | 1.17 |
| 2 $\frac{1}{2}$ | .83 | .89 | .94 | .99 | 1.04 | 1.09 | 1.15 | 1.20 | 1.25 | 1.30 |
| 2 $\frac{3}{4}$ | .92 | .97 | 1.03 | 1.09 | 1.14 | 1.20 | 1.26 | 1.32 | 1.38 | 1.43 |
| 3 | 1.00 | 1.06 | 1.13 | 1.19 | 1.25 | 1.31 | 1.38 | 1.44 | 1.50 | 1.56 |
| 3 $\frac{1}{4}$ | 1.08 | 1.15 | 1.22 | 1.29 | 1.35 | 1.42 | 1.49 | 1.56 | 1.63 | 1.69 |
| 3 $\frac{1}{2}$ | 1.17 | 1.24 | 1.31 | 1.38 | 1.46 | 1.53 | 1.60 | 1.68 | 1.75 | 1.82 |
| 3 $\frac{3}{4}$ | 1.25 | 1.33 | 1.41 | 1.48 | 1.56 | 1.64 | 1.72 | 1.80 | 1.88 | 1.95 |
| 4 | 1.33 | 1.42 | 1.50 | 1.58 | 1.67 | 1.75 | 1.83 | 1.92 | 2.00 | 2.08 |
| 4 $\frac{1}{4}$ | 1.42 | 1.51 | 1.59 | 1.68 | 1.77 | 1.86 | 1.95 | 2.04 | 2.13 | 2.21 |
| 4 $\frac{1}{2}$ | 1.50 | 1.59 | 1.69 | 1.78 | 1.88 | 1.97 | 2.06 | 2.16 | 2.25 | 2.34 |
| 4 $\frac{3}{4}$ | 1.58 | 1.68 | 1.78 | 1.88 | 1.98 | 2.08 | 2.18 | 2.28 | 2.37 | 2.47 |
| 5 | 1.67 | 1.77 | 1.88 | 1.98 | 2.08 | 2.19 | 2.29 | 2.40 | 2.50 | 2.60 |
| 5 $\frac{1}{4}$ | 1.75 | 1.86 | 1.97 | 2.08 | 2.19 | 2.30 | 2.41 | 2.52 | 2.63 | 2.73 |
| 5 $\frac{1}{2}$ | 1.83 | 1.95 | 2.06 | 2.18 | 2.29 | 2.41 | 2.52 | 2.64 | 2.75 | 2.86 |
| 5 $\frac{3}{4}$ | 1.92 | 2.04 | 2.16 | 2.28 | 2.40 | 2.52 | 2.64 | 2.76 | 2.88 | 2.99 |
| Weeks | | | | | | | | | | |
| 1 | 2.00 | 2.13 | 2.25 | 2.38 | 2.50 | 2.63 | 2.75 | 2.88 | 3.00 | 3.13 |
| 1 $\frac{1}{2}$ | 3.00 | 3.19 | 3.38 | 3.56 | 3.75 | 3.94 | 4.13 | 4.31 | 4.50 | 4.69 |
| 2 | 4.00 | 4.25 | 4.50 | 4.75 | 5.00 | 5.25 | 5.50 | 5.75 | 6.00 | 6.25 |
| 2 $\frac{1}{4}$ | 5.00 | 5.31 | 5.63 | 5.94 | 6.25 | 6.56 | 6.88 | 7.19 | 7.50 | 7.81 |
| 3 | 6.00 | 6.38 | 6.75 | 7.13 | 7.50 | 7.88 | 8.25 | 8.62 | 9.00 | 9.37 |
| 3 $\frac{1}{4}$ | 7.00 | 7.44 | 7.88 | 8.31 | 8.75 | 9.19 | 9.63 | 10.06 | 10.50 | 10.94 |
| 4 | 8.00 | 8.50 | 9.00 | 9.50 | 10.00 | 10.50 | 11.00 | 11.50 | 12.00 | 12.50 |
| 1 Mo. 30 Da. | 8.97 | 9.21 | 9.75 | 10.29 | 10.83 | 11.38 | 11.92 | 12.46 | 13.00 | 13.54 |
| 1 Mo. 31 Da. | 9.00 | 9.56 | 10.13 | 10.69 | 11.25 | 11.81 | 12.38 | 12.94 | 13.50 | 14.06 |

* * * When there are five Sundays in a month, deduct one day from the monthly wages here given.

W

Num
of
Day

1

1

1

1

1

2

2

2

2

2

3

3

3

3

4

4

4

4

5

5

5

5

5

5

5

5

5

5

5

5

5

5

5

5

WAGES BY THE WEEK, showing the Total Amounts, reckoned from $\frac{1}{4}$ Day to 1 Month, at rates from 25 Cents up to 20 Dollars per Week.

| Number of Days. | 3.25 per week | 3.37½ per week | 3.50 per week | 3.62½ per week | 3.75 per week | 3.87½ per week | \$4 per week | 4.12½ per week | 4.25 per week |
|---------------------|---------------|----------------|---------------|----------------|---------------|----------------|--------------|----------------|---------------|
| | \$ o | \$ o | \$ o | \$ o | \$ o | \$ o | \$ o | \$ o | \$ o |
| $\frac{1}{4}$ | .14 | .14 | .15 | .15 | .16 | .16 | .17 | .17 | .18 |
| $\frac{1}{2}$ | .27 | .28 | .29 | .30 | .31 | .32 | .33 | .34 | .35 |
| $\frac{3}{4}$ | .41 | .42 | .44 | .45 | .47 | .48 | .50 | .52 | .53 |
| 1 | .54 | .56 | .58 | .60 | .63 | .65 | .67 | .69 | .71 |
| 1½ | .68 | .70 | .73 | .76 | .78 | .81 | .83 | .86 | .89 |
| 2 | .81 | .84 | .88 | .91 | .94 | .97 | 1.00 | 1.03 | 1.06 |
| 2½ | .95 | .98 | 1.02 | 1.06 | 1.09 | 1.13 | 1.17 | 1.20 | 1.24 |
| 3 | 1.08 | 1.13 | 1.17 | 1.21 | 1.25 | 1.29 | 1.33 | 1.38 | 1.42 |
| 3½ | 1.22 | 1.27 | 1.31 | 1.36 | 1.41 | 1.45 | 1.50 | 1.55 | 1.59 |
| 4 | 1.35 | 1.41 | 1.46 | 1.51 | 1.56 | 1.61 | 1.67 | 1.72 | 1.77 |
| 4½ | 1.49 | 1.55 | 1.60 | 1.66 | 1.72 | 1.78 | 1.83 | 1.89 | 1.95 |
| 5 | 1.63 | 1.69 | 1.75 | 1.81 | 1.88 | 1.94 | 2.00 | 2.06 | 2.13 |
| 5½ | 1.76 | 1.83 | 1.90 | 1.96 | 2.03 | 2.10 | 2.17 | 2.23 | 2.30 |
| 6 | 1.80 | 1.97 | 2.04 | 2.11 | 2.19 | 2.26 | 2.33 | 2.41 | 2.48 |
| 6½ | 2.03 | 2.11 | 2.19 | 2.27 | 2.34 | 2.42 | 2.50 | 2.58 | 2.66 |
| 7 | 2.17 | 2.25 | 2.33 | 2.42 | 2.50 | 2.58 | 2.67 | 2.75 | 2.83 |
| 7½ | 2.30 | 2.39 | 2.48 | 2.57 | 2.66 | 2.74 | 2.83 | 2.92 | 3.01 |
| 8 | 2.44 | 2.53 | 2.63 | 2.72 | 2.81 | 2.91 | 3.00 | 3.09 | 3.19 |
| 8½ | 2.57 | 2.67 | 2.77 | 2.87 | 2.97 | 3.07 | 3.17 | 3.27 | 3.36 |
| 9 | 2.71 | 2.81 | 2.92 | 3.02 | 3.13 | 3.23 | 3.33 | 3.44 | 3.54 |
| 9½ | 2.84 | 2.95 | 3.06 | 3.17 | 3.28 | 3.39 | 3.50 | 3.61 | 3.72 |
| 10 | 2.98 | 3.09 | 3.21 | 3.32 | 3.44 | 3.55 | 3.67 | 3.79 | 3.90 |
| 10½ | 3.11 | 3.23 | 3.35 | 3.47 | 3.59 | 3.71 | 3.83 | 3.96 | 4.07 |
| Weeks. | | | | | | | | | |
| 1½ | 3.25 | 3.38 | 3.50 | 3.63 | 3.75 | 3.88 | 4.00 | 4.13 | 4.25 |
| 2 | 4.88 | 5.06 | 5.25 | 5.44 | 5.63 | 5.81 | 6.00 | 6.19 | 6.38 |
| 2½ | 6.50 | 6.75 | 7.00 | 7.25 | 7.50 | 7.75 | 8.00 | 8.25 | 8.50 |
| 3 | 8.13 | 8.44 | 8.75 | 9.06 | 9.38 | 9.69 | 10.00 | 10.31 | 10.63 |
| 3½ | 9.75 | 10.13 | 10.50 | 10.88 | 11.25 | 11.63 | 12.00 | 12.38 | 12.75 |
| 4 | 11.38 | 11.81 | 12.25 | 12.69 | 13.13 | 13.56 | 14.00 | 14.44 | 14.88 |
| 4½ | 13.00 | 13.50 | 14.00 | 14.50 | 15.00 | 15.50 | 16.00 | 16.50 | 17.00 |
| 1 Mo. } 30 Da. } | 14.08 | 14.63 | 15.17 | 15.71 | 16.25 | 16.79 | 17.33 | 17.87 | 18.42 |
| 1 Mo. } 31 Da. } | 14.63 | 15.19 | 15.75 | 16.31 | 16.88 | 17.44 | 18.00 | 18.56 | 19.13 |

*. When there are five Sundays in a month, deduct one day from the monthly wages here given.

Weekend

| 8.12½ per Week. |
|-----------------|
| \$ o |
| .13 |
| .26 |
| .39 |
| .52 |
| .65 |
| .78 |
| .91 |
| 1.04 |
| 1.17 |
| 1.30 |
| 1.43 |
| 1.56 |
| 1.69 |
| 1.82 |
| 1.95 |
| 2.08 |
| 2.21 |
| 2.34 |
| 2.47 |
| 2.60 |
| 2.73 |
| 2.86 |
| 2.99 |

| |
|-------|
| 3.13 |
| 4.69 |
| 6.25 |
| 7.81 |
| 9.37 |
| 10.94 |
| 12.50 |

13.54

14.06

monthly

Reckoner of Wages by the Week.

WAGES BY THE WEEK, showing the Total Amounts, reckoned from $\frac{1}{4}$ Day to 1 Month, at rates from 25 Cents up to 20 Dollars per Week.

| Number of Days. | 4.37 $\frac{1}{2}$ per week | 4.50 per week | 4.62 $\frac{1}{2}$ per week | 4.75 per week | 4.87 $\frac{1}{2}$ per week | \$5 per week | 5.25 per week | 5.50 per week | 5.75 per week |
|---------------------|-----------------------------|---------------|-----------------------------|---------------|-----------------------------|--------------|---------------|---------------|---------------|
| | \$ c | \$ c | \$ c | \$ c | \$ c | \$ c | \$ c | \$ c | \$ c |
| $\frac{1}{4}$ | .18 | .19 | .19 | .20 | .20 | .21 | .22 | .23 | .24 |
| $\frac{1}{2}$ | .36 | .38 | .39 | .40 | .41 | .42 | .44 | .46 | .48 |
| $\frac{3}{4}$ | .55 | .56 | .58 | .59 | .61 | .63 | .66 | .69 | .72 |
| 1 | .73 | .75 | .77 | .79 | .81 | .83 | .88 | .92 | .96 |
| 1 $\frac{1}{4}$ | .91 | .94 | .96 | .99 | 1.02 | 1.04 | 1.09 | 1.15 | 1.20 |
| 1 $\frac{1}{2}$ | 1.09 | 1.13 | 1.16 | 1.19 | 1.22 | 1.25 | 1.31 | 1.38 | 1.44 |
| 1 $\frac{3}{4}$ | 1.28 | 1.31 | 1.35 | 1.39 | 1.42 | 1.46 | 1.53 | 1.60 | 1.68 |
| 2 | 1.46 | 1.50 | 1.54 | 1.58 | 1.63 | 1.67 | 1.75 | 1.83 | 1.92 |
| 2 $\frac{1}{4}$ | 1.64 | 1.69 | 1.73 | 1.78 | 1.83 | 1.88 | 1.97 | 2.06 | 2.16 |
| 2 $\frac{1}{2}$ | 1.82 | 1.88 | 1.93 | 1.98 | 2.03 | 2.08 | 2.19 | 2.29 | 2.40 |
| 2 $\frac{3}{4}$ | 2.01 | 2.06 | 2.12 | 2.18 | 2.23 | 2.29 | 2.41 | 2.52 | 2.64 |
| 3 | 2.19 | 2.25 | 2.31 | 2.38 | 2.44 | 2.50 | 2.63 | 2.75 | 2.88 |
| 3 $\frac{1}{4}$ | 2.37 | 2.44 | 2.51 | 2.57 | 2.64 | 2.71 | 2.84 | 2.98 | 3.11 |
| 3 $\frac{1}{2}$ | 2.55 | 2.63 | 2.70 | 2.77 | 2.84 | 2.92 | 3.06 | 3.21 | 3.35 |
| 3 $\frac{3}{4}$ | 2.73 | 2.81 | 2.89 | 2.97 | 3.05 | 3.13 | 3.28 | 3.44 | 3.59 |
| 4 | 2.92 | 3.00 | 3.08 | 3.17 | 3.25 | 3.33 | 3.50 | 3.67 | 3.83 |
| 4 $\frac{1}{4}$ | 3.10 | 3.19 | 3.28 | 3.36 | 3.45 | 3.54 | 3.72 | 3.90 | 4.07 |
| 4 $\frac{1}{2}$ | 3.28 | 3.38 | 3.47 | 3.56 | 3.66 | 3.75 | 3.94 | 4.13 | 4.31 |
| 4 $\frac{3}{4}$ | 3.46 | 3.56 | 3.66 | 3.76 | 3.86 | 3.96 | 4.16 | 4.35 | 4.55 |
| 5 | 3.65 | 3.75 | 3.85 | 3.96 | 4.06 | 4.17 | 4.38 | 4.58 | 4.79 |
| 5 $\frac{1}{4}$ | 3.83 | 3.94 | 4.05 | 4.16 | 4.27 | 4.38 | 4.59 | 4.81 | 5.03 |
| 5 $\frac{1}{2}$ | 4.01 | 4.13 | 4.24 | 4.35 | 4.47 | 4.58 | 4.81 | 5.04 | 5.27 |
| 5 $\frac{3}{4}$ | 4.19 | 4.31 | 4.43 | 4.55 | 4.67 | 4.79 | 5.03 | 5.27 | 5.51 |
| Weeks. | | | | | | | | | |
| 1 | 4.38 | 4.50 | 4.63 | 4.75 | 4.88 | 5.00 | 5.25 | 5.50 | 5.75 |
| 1 $\frac{1}{2}$ | 6.56 | 6.75 | 6.94 | 7.13 | 7.31 | 7.50 | 7.88 | 8.25 | 8.63 |
| 2 | 8.75 | 9.00 | 9.25 | 9.50 | 9.75 | 10.00 | 10.50 | 11.00 | 11.50 |
| 2 $\frac{1}{2}$ | 10.94 | 11.25 | 11.56 | 11.88 | 12.19 | 12.50 | 13.13 | 13.75 | 14.25 |
| 3 | 13.13 | 13.50 | 13.88 | 14.25 | 14.63 | 15.00 | 15.75 | 16.50 | 17.25 |
| 3 $\frac{1}{2}$ | 15.31 | 15.75 | 16.19 | 16.63 | 17.06 | 17.50 | 18.38 | 19.25 | 20.13 |
| 4 | 17.50 | 18.00 | 18.50 | 19.00 | 19.50 | 20.00 | 21.00 | 22.00 | 23.00 |
| 1 Mo. } 30 Ds. } | 18.96 | 19.50 | 20.04 | 20.58 | 21.13 | 21.67 | 22.75 | 23.83 | 24.92 |
| 1 Mo. } 31 Ds. } | 19.69 | 20.25 | 20.81 | 21.38 | 21.94 | 22.50 | 23.63 | 24.75 | 25.88 |

*. When there are five Sundays in a month, deduct one day from the monthly wages here given.

WAGES BY THE WEEK, showing the Total Amount, reckoned from $\frac{1}{4}$ Day to 1 Month, at rates from 25 Cents up to 20 Dollars per Week.

| Number of Days. | 6.00 per week | 6.25 per week | 6.50 per week | 6.75 per week | 7.00 per week | 7.25 per week | 7.50 per week | 7.75 per week | 8.00 per week |
|-----------------|---------------|---------------|---------------|---------------|---------------|---------------|---------------|---------------|---------------|
| $\frac{1}{4}$ | .25 | .26 | .27 | .28 | .29 | .30 | .31 | .32 | .33 |
| $\frac{1}{2}$ | .50 | .52 | .54 | .56 | .58 | .60 | .63 | .65 | .67 |
| $\frac{3}{4}$ | .75 | .78 | .81 | .84 | .88 | .91 | .94 | .97 | 1.00 |
| 1 | 1.00 | 1.04 | 1.08 | 1.13 | 1.17 | 1.21 | 1.25 | 1.29 | 1.33 |
| $1\frac{1}{4}$ | 1.25 | 1.30 | 1.35 | 1.41 | 1.46 | 1.51 | 1.56 | 1.61 | 1.67 |
| $1\frac{1}{2}$ | 1.50 | 1.56 | 1.63 | 1.69 | 1.75 | 1.81 | 1.88 | 1.94 | 2.00 |
| $1\frac{3}{4}$ | 1.75 | 1.82 | 1.90 | 1.97 | 2.04 | 2.11 | 2.19 | 2.26 | 2.33 |
| 2 | 2.00 | 2.08 | 2.17 | 2.25 | 2.33 | 2.42 | 2.50 | 2.58 | 2.67 |
| $2\frac{1}{4}$ | 2.25 | 2.34 | 2.44 | 2.53 | 2.63 | 2.72 | 2.81 | 2.91 | 3.00 |
| $2\frac{1}{2}$ | 2.50 | 2.60 | 2.71 | 2.81 | 2.92 | 3.02 | 3.13 | 3.23 | 3.33 |
| $2\frac{3}{4}$ | 2.75 | 2.86 | 2.98 | 3.09 | 3.21 | 3.32 | 3.44 | 3.55 | 3.67 |
| 3 | 3.00 | 3.13 | 3.25 | 3.38 | 3.50 | 3.63 | 3.75 | 3.88 | 4.00 |
| $3\frac{1}{4}$ | 3.25 | 3.39 | 3.52 | 3.66 | 3.79 | 3.93 | 4.06 | 4.20 | 4.33 |
| $3\frac{1}{2}$ | 3.50 | 3.65 | 3.79 | 3.94 | 4.08 | 4.23 | 4.38 | 4.52 | 4.67 |
| $3\frac{3}{4}$ | 3.75 | 3.91 | 4.06 | 4.22 | 4.38 | 4.53 | 4.69 | 4.84 | 5.00 |
| 4 | 4.00 | 4.17 | 4.33 | 4.50 | 4.67 | 4.83 | 5.00 | 5.17 | 5.33 |
| $4\frac{1}{4}$ | 4.25 | 4.43 | 4.60 | 4.78 | 4.96 | 5.14 | 5.31 | 5.49 | 5.67 |
| $4\frac{1}{2}$ | 4.50 | 4.69 | 4.88 | 5.06 | 5.25 | 5.44 | 5.63 | 5.81 | 6.00 |
| $4\frac{3}{4}$ | 4.75 | 4.95 | 5.15 | 5.34 | 5.54 | 5.74 | 5.94 | 6.14 | 6.33 |
| 5 | 5.00 | 5.21 | 5.42 | 5.63 | 5.83 | 6.04 | 6.25 | 6.46 | 6.67 |
| $5\frac{1}{4}$ | 5.25 | 5.47 | 5.69 | 5.91 | 6.13 | 6.34 | 6.56 | 6.78 | 7.00 |
| $5\frac{1}{2}$ | 5.50 | 5.73 | 5.96 | 6.19 | 6.42 | 6.65 | 6.88 | 7.10 | 7.33 |
| $5\frac{3}{4}$ | 5.75 | 5.99 | 6.23 | 6.47 | 6.71 | 6.95 | 7.19 | 7.43 | 7.67 |
| Weeks. | | | | | | | | | |
| 1 | 6.00 | 6.25 | 6.50 | 6.75 | 7.00 | 7.25 | 7.50 | 7.75 | 8.00 |
| $1\frac{1}{2}$ | 9.00 | 9.38 | 9.75 | 10.13 | 10.50 | 10.88 | 11.25 | 11.63 | 12.00 |
| 2 | 12.00 | 12.50 | 13.00 | 13.50 | 14.00 | 14.50 | 15.00 | 15.50 | 16.00 |
| $2\frac{1}{2}$ | 15.00 | 15.63 | 16.25 | 16.88 | 17.50 | 18.13 | 18.75 | 19.38 | 20.00 |
| 3 | 18.00 | 18.75 | 19.50 | 20.25 | 21.00 | 21.75 | 22.50 | 23.25 | 24.00 |
| $3\frac{1}{4}$ | 21.00 | 21.88 | 22.75 | 23.63 | 24.50 | 25.38 | 26.25 | 27.13 | 28.00 |
| 4 | 24.00 | 25.00 | 26.00 | 27.00 | 28.00 | 29.00 | 30.00 | 31.00 | 32.00 |
| 1 Mo. 30 Da. | 26.00 | 27.08 | 28.17 | 29.25 | 30.33 | 31.42 | 32.50 | 33.58 | 34.67 |
| 1 Mo. 31 Da. | 27.00 | 28.13 | 29.25 | 30.38 | 31.50 | 32.63 | 33.75 | 34.88 | 36.00 |

* * * When there are five Sundays in a month, deduct one day from the monthly wages here given.

reckoned
5.75 per week
\$ c
.24
.48
.72
.96
1.20
1.44
1.68
1.92
2.16
2.40
2.64
2.88
3.11
3.35
3.59
3.83
4.07
4.31
4.55
4.79
5.03
5.27
5.51
5.75
8.63
11.50
14.25
17.25
20.13
23.00
24.92
25.88
monthly

WAGES BY THE WEEK, showing the Total Amounts, reckoned from $\frac{1}{4}$ Day to 1 Month, at rates from 25 Cents up to 20 Dollars per Week.

| Number of Days. | 8.25 per week | 8.50 per week | 8.75 per week | 9.00 per week | 9.25 per week | 9.50 per week | 9.75 per week | 10.00 per week | 10.50 per week |
|---------------------|---------------|---------------|---------------|---------------|---------------|---------------|---------------|----------------|----------------|
| $\frac{1}{4}$ | \$.34 | \$.35 | \$.36 | \$.38 | \$.39 | \$.40 | \$.41 | \$.42 | \$.44 |
| $\frac{1}{2}$ | .69 | .71 | .73 | .75 | .77 | .79 | .81 | .83 | .88 |
| $\frac{3}{4}$ | 1.03 | 1.06 | 1.09 | 1.13 | 1.16 | 1.19 | 1.22 | 1.25 | 1.31 |
| 1 | 1.38 | 1.42 | 1.46 | 1.50 | 1.54 | 1.58 | 1.63 | 1.67 | 1.75 |
| 1 $\frac{1}{4}$ | 1.72 | 1.77 | 1.82 | 1.88 | 1.93 | 1.98 | 2.03 | 2.09 | 2.19 |
| 1 $\frac{1}{2}$ | 2.06 | 2.13 | 2.19 | 2.25 | 2.31 | 2.38 | 2.44 | 2.50 | 2.63 |
| 1 $\frac{3}{4}$ | 2.41 | 2.48 | 2.55 | 2.63 | 2.70 | 2.77 | 2.84 | 2.92 | 3.06 |
| 2 | 2.75 | 2.83 | 2.92 | 3.00 | 3.08 | 3.17 | 3.25 | 3.33 | 3.50 |
| 2 $\frac{1}{4}$ | 3.09 | 3.19 | 3.28 | 3.38 | 3.47 | 3.56 | 3.66 | 3.75 | 3.94 |
| 2 $\frac{1}{2}$ | 3.44 | 3.54 | 3.65 | 3.75 | 3.85 | 3.96 | 4.06 | 4.17 | 4.38 |
| 2 $\frac{3}{4}$ | 3.78 | 3.90 | 4.01 | 4.13 | 4.24 | 4.35 | 4.47 | 4.58 | 4.81 |
| 3 | 4.13 | 4.25 | 4.38 | 4.50 | 4.63 | 4.75 | 4.88 | 5.00 | 5.25 |
| 3 $\frac{1}{4}$ | 4.47 | 4.60 | 4.74 | 4.88 | 5.01 | 5.15 | 5.28 | 5.42 | 5.69 |
| 3 $\frac{1}{2}$ | 4.81 | 4.96 | 5.10 | 5.25 | 5.40 | 5.54 | 5.69 | 5.83 | 6.13 |
| 3 $\frac{3}{4}$ | 5.16 | 5.31 | 5.47 | 5.63 | 5.78 | 5.94 | 6.09 | 6.25 | 6.56 |
| 4 | 5.50 | 5.67 | 5.83 | 6.00 | 6.17 | 6.33 | 6.50 | 6.67 | 7.00 |
| 4 $\frac{1}{4}$ | 5.84 | 6.02 | 6.20 | 6.38 | 6.55 | 6.73 | 6.91 | 7.08 | 7.44 |
| 4 $\frac{1}{2}$ | 6.19 | 6.38 | 6.56 | 6.75 | 6.94 | 7.13 | 7.31 | 7.50 | 7.88 |
| 4 $\frac{3}{4}$ | 6.53 | 6.73 | 6.93 | 7.13 | 7.32 | 7.52 | 7.72 | 7.92 | 8.31 |
| 5 | 6.88 | 7.08 | 7.29 | 7.50 | 7.71 | 7.92 | 8.13 | 8.33 | 8.75 |
| 5 $\frac{1}{4}$ | 7.22 | 7.44 | 7.66 | 7.88 | 8.09 | 8.31 | 8.53 | 8.75 | 9.19 |
| 5 $\frac{1}{2}$ | 7.56 | 7.79 | 8.02 | 8.25 | 8.48 | 8.71 | 8.94 | 9.17 | 9.63 |
| 5 $\frac{3}{4}$ | 7.91 | 8.15 | 8.39 | 8.63 | 8.86 | 9.10 | 9.34 | 9.58 | 10.06 |
| Weeks. | | | | | | | | | |
| 1 | 8.25 | 8.50 | 8.75 | 9.00 | 9.25 | 9.50 | 9.75 | 10.00 | 10.50 |
| 1 $\frac{1}{2}$ | 12.38 | 12.75 | 13.13 | 13.50 | 13.88 | 14.25 | 14.63 | 15.00 | 15.75 |
| 2 | 16.50 | 17.00 | 17.50 | 18.00 | 18.50 | 19.00 | 19.50 | 20.00 | 21.00 |
| 2 $\frac{1}{2}$ | 20.63 | 21.25 | 21.88 | 22.50 | 23.13 | 23.75 | 24.38 | 25.00 | 26.25 |
| 3 | 24.75 | 25.50 | 26.25 | 27.00 | 27.75 | 28.50 | 29.25 | 30.00 | 31.50 |
| 3 $\frac{1}{2}$ | 28.88 | 29.75 | 30.63 | 31.50 | 32.38 | 33.25 | 34.13 | 35.00 | 36.75 |
| 4 | 33.00 | 34.00 | 35.00 | 36.00 | 37.00 | 38.00 | 39.00 | 40.00 | 42.00 |
| 1 Mo. } 30 Da. } | 35.75 | 36.83 | 37.92 | 39.00 | 40.08 | 41.17 | 42.25 | 43.33 | 45.50 |
| 1 Mo. } 31 Da. } | 37.13 | 38.25 | 39.38 | 40.50 | 41.63 | 42.75 | 43.88 | 45.00 | 47.25 |

** When there are five Sundays in a month, deduct one day from the monthly wages here given.

WAG

number
of
Days.1
1 $\frac{1}{4}$
1 $\frac{1}{2}$
1 $\frac{3}{4}$

1

1 $\frac{1}{4}$ 1 $\frac{1}{2}$ 1 $\frac{3}{4}$

2

2 $\frac{1}{4}$ 2 $\frac{1}{2}$ 2 $\frac{3}{4}$

3

3 $\frac{1}{4}$ 3 $\frac{1}{2}$ 3 $\frac{3}{4}$

4

4 $\frac{1}{4}$ 4 $\frac{1}{2}$ 4 $\frac{3}{4}$

5

5 $\frac{1}{4}$ 5 $\frac{1}{2}$ 5 $\frac{3}{4}$

Weeks

1

1 $\frac{1}{2}$

2

2 $\frac{1}{2}$

3

3 $\frac{1}{2}$

4

1 Mo.

30 Da.

1 Mo.

31 Da.

** When t

WAGES BY THE WEEK, showing the Total Amounts, reckoned from $\frac{1}{2}$ day to one month, at rates from 25 Cents up to Twenty Dollars per week.

| Number of Days. | 11.00 per Week. | 11.50 per Week. | 12.00 per Week. | 12.50 per Week. | 13.00 per Week. | 13.50 per Week. | 14.00 per Week. | 14.50 per Week. | 15.00 per Week. |
|-----------------|-----------------|-----------------|-----------------|-----------------|-----------------|-----------------|-----------------|-----------------|-----------------|
| | \$ c | \$ c | \$ c | \$ c | \$ c | \$ c | \$ c | \$ c | \$ c |
| 1 | .46 | .48 | .50 | .52 | .54 | .56 | .58 | .60 | .63 |
| 1 1/2 | .92 | .96 | 1.00 | 1.04 | 1.08 | 1.13 | 1.17 | 1.21 | 1.25 |
| 2 | 1.38 | 1.44 | 1.50 | 1.56 | 1.63 | 1.69 | 1.75 | 1.81 | 1.88 |
| 2 1/2 | 1.83 | 1.92 | 2.00 | 2.08 | 2.17 | 2.25 | 2.33 | 2.42 | 2.50 |
| 3 | 2.29 | 2.40 | 2.50 | 2.60 | 2.71 | 2.81 | 2.92 | 3.02 | 3.13 |
| 3 1/2 | 2.75 | 2.88 | 3.00 | 3.13 | 3.25 | 3.38 | 3.50 | 3.63 | 3.75 |
| 4 | 3.21 | 3.35 | 3.50 | 3.65 | 3.79 | 3.94 | 4.08 | 4.23 | 4.38 |
| 4 1/2 | 3.67 | 3.83 | 4.00 | 4.17 | 4.33 | 4.50 | 4.67 | 4.83 | 5.00 |
| 5 | 4.18 | 4.31 | 4.50 | 4.69 | 4.88 | 5.06 | 5.25 | 5.44 | 5.63 |
| 5 1/2 | 4.58 | 4.79 | 5.00 | 5.21 | 5.42 | 5.63 | 5.83 | 6.04 | 6.25 |
| 6 | 5.04 | 5.27 | 5.50 | 5.73 | 5.96 | 6.19 | 6.42 | 6.65 | 6.88 |
| 6 1/2 | 5.50 | 5.75 | 6.00 | 6.25 | 6.50 | 6.75 | 7.00 | 7.25 | 7.50 |
| 7 | 5.96 | 6.23 | 6.50 | 6.77 | 7.04 | 7.31 | 7.58 | 7.85 | 8.13 |
| 7 1/2 | 6.42 | 6.71 | 7.00 | 7.29 | 7.58 | 7.88 | 8.17 | 8.46 | 8.75 |
| 8 | 6.88 | 7.19 | 7.50 | 7.81 | 8.13 | 8.44 | 8.75 | 9.06 | 9.38 |
| 8 1/2 | 7.33 | 7.67 | 8.00 | 8.33 | 8.67 | 9.00 | 9.33 | 9.67 | 10.00 |
| 9 | 7.79 | 8.15 | 8.50 | 8.85 | 9.21 | 9.56 | 9.92 | 10.27 | 10.63 |
| 9 1/2 | 8.25 | 8.63 | 9.00 | 9.38 | 9.75 | 10.13 | 10.50 | 10.88 | 11.25 |
| 10 | 8.71 | 9.10 | 9.50 | 9.90 | 10.29 | 10.69 | 11.08 | 11.48 | 11.88 |
| 10 1/2 | 9.17 | 9.58 | 10.00 | 10.42 | 10.83 | 11.25 | 11.67 | 12.08 | 12.50 |
| 11 | 9.63 | 10.06 | 10.50 | 10.94 | 11.38 | 11.81 | 12.25 | 12.69 | 13.13 |
| 11 1/2 | 10.08 | 10.54 | 11.00 | 11.46 | 11.92 | 12.38 | 12.83 | 13.29 | 13.75 |
| 12 | 10.54 | 11.02 | 11.50 | 11.98 | 12.46 | 12.94 | 13.42 | 13.90 | 14.38 |
| Weeks | | | | | | | | | |
| 1 | 11.00 | 11.50 | 12.00 | 12.50 | 13.00 | 13.50 | 14.00 | 14.50 | 15.00 |
| 1 1/2 | 16.50 | 17.25 | 18.00 | 18.75 | 19.50 | 20.25 | 21.00 | 21.75 | 22.50 |
| 2 | 22.00 | 23.00 | 24.00 | 25.00 | 26.00 | 27.00 | 28.00 | 29.00 | 30.00 |
| 2 1/2 | 27.50 | 28.75 | 30.00 | 31.25 | 32.50 | 33.75 | 35.00 | 36.25 | 37.50 |
| 3 | 33.00 | 34.50 | 36.00 | 37.50 | 39.00 | 40.50 | 42.00 | 43.50 | 45.00 |
| 3 1/2 | 38.50 | 40.25 | 42.00 | 43.75 | 45.50 | 47.25 | 49.00 | 50.75 | 52.50 |
| 4 | 44.00 | 46.00 | 48.00 | 50.00 | 52.00 | 54.00 | 56.00 | 58.00 | 60.00 |
| 1 Mo. 30 Da. | 47.67 | 49.83 | 52.00 | 54.17 | 56.33 | 58.50 | 60.67 | 62.83 | 65.00 |
| 1 Mo. 31 Da. | 49.50 | 51.75 | 54.00 | 56.25 | 58.50 | 60.75 | 63.00 | 65.25 | 67.50 |

* * * When there are five Sundays in a month, deduct one day from the monthly wages here given.

connected

10.50 per week

\$ c
 .44
 .88
 1.31
 1.75
 2.19
 2.63
 3.06
 3.50
 3.94
 4.38
 4.81
 5.25
 5.69
 6.13
 6.56
 7.00
 7.44
 7.88
 8.31
 8.75
 9.19
 9.63
 10.06

10.50
 15.75
 21.00
 26.25
 31.50
 36.75
 42.00

45.50

47.25

monthly

WAGES BY THE WEEK, showing the Total Amounts, reckoned from $\frac{1}{2}$ day to one month, at rates from 25 Cents up to Twenty Dollars per week.

| Number of Days | 15.50 per week | 16.00 per week | 16.50 per week | 17.00 per week | 17.50 per week | 18.00 per week | 18.50 per week | 19.00 per week | 20.00 per week |
|------------------|----------------|----------------|----------------|----------------|----------------|----------------|----------------|----------------|----------------|
| $\frac{1}{2}$ | .45 | .50 | .55 | .60 | .65 | .70 | .75 | .80 | .85 |
| 1 | 1.00 | 1.33 | 1.38 | 1.42 | 1.46 | 1.50 | 1.54 | 1.58 | 1.67 |
| 1 $\frac{1}{2}$ | 1.50 | 2.00 | 2.06 | 2.13 | 2.19 | 2.25 | 2.31 | 2.38 | 2.50 |
| 2 | 2.50 | 2.67 | 2.75 | 2.83 | 2.92 | 3.00 | 3.08 | 3.17 | 3.33 |
| 2 $\frac{1}{2}$ | 3.25 | 3.33 | 3.44 | 3.54 | 3.65 | 3.75 | 3.85 | 3.96 | 4.17 |
| 3 | 3.88 | 4.00 | 4.13 | 4.25 | 4.38 | 4.50 | 4.63 | 4.75 | 5.00 |
| 3 $\frac{1}{2}$ | 4.52 | 4.67 | 4.81 | 4.96 | 5.10 | 5.25 | 5.40 | 5.54 | 5.83 |
| 4 | 5.17 | 5.33 | 5.50 | 5.67 | 5.83 | 6.00 | 6.17 | 6.33 | 6.67 |
| 4 $\frac{1}{2}$ | 5.81 | 6.00 | 6.19 | 6.38 | 6.56 | 6.75 | 6.94 | 7.13 | 7.50 |
| 5 | 6.46 | 6.67 | 6.88 | 7.08 | 7.29 | 7.50 | 7.71 | 7.92 | 8.33 |
| 5 $\frac{1}{2}$ | 7.10 | 7.33 | 7.56 | 7.79 | 8.02 | 8.25 | 8.48 | 8.71 | 9.17 |
| 6 | 7.75 | 8.00 | 8.25 | 8.50 | 8.75 | 9.00 | 9.25 | 9.50 | 10.00 |
| 6 $\frac{1}{2}$ | 8.40 | 8.67 | 8.94 | 9.21 | 9.48 | 9.75 | 10.02 | 10.29 | 10.83 |
| 7 | 9.04 | 9.33 | 9.63 | 9.92 | 10.21 | 10.50 | 10.79 | 11.08 | 11.67 |
| 7 $\frac{1}{2}$ | 9.69 | 10.00 | 10.31 | 10.63 | 10.94 | 11.25 | 11.56 | 11.88 | 12.50 |
| 8 | 10.33 | 10.67 | 11.00 | 11.33 | 11.67 | 12.00 | 12.33 | 12.67 | 13.33 |
| 8 $\frac{1}{2}$ | 10.98 | 11.33 | 11.69 | 12.04 | 12.40 | 12.75 | 13.10 | 13.46 | 14.17 |
| 9 | 11.63 | 12.00 | 12.38 | 12.75 | 13.13 | 13.50 | 13.88 | 14.25 | 15.00 |
| 9 $\frac{1}{2}$ | 12.27 | 12.67 | 13.06 | 13.46 | 13.85 | 14.25 | 14.65 | 15.04 | 15.83 |
| 10 | 12.92 | 13.33 | 13.75 | 14.17 | 14.58 | 15.00 | 15.42 | 15.83 | 16.67 |
| 10 $\frac{1}{2}$ | 13.56 | 14.00 | 14.44 | 14.88 | 15.31 | 15.75 | 16.19 | 16.63 | 17.50 |
| 11 | 14.21 | 14.67 | 15.13 | 15.58 | 16.04 | 16.50 | 16.96 | 17.42 | 18.33 |
| 11 $\frac{1}{2}$ | 14.85 | 15.33 | 15.81 | 16.29 | 16.77 | 17.25 | 17.74 | 18.21 | 19.17 |
| Weeks. | 15.50 | 16.00 | 16.50 | 17.00 | 17.50 | 18.00 | 18.50 | 19.00 | 20.00 |
| 1 $\frac{1}{2}$ | 23.25 | 24.00 | 24.75 | 25.50 | 26.25 | 27.00 | 27.75 | 28.50 | 30.00 |
| 2 | 31.00 | 32.00 | 33.00 | 34.00 | 35.00 | 36.00 | 37.00 | 38.00 | 40.00 |
| 2 $\frac{1}{2}$ | 38.75 | 40.00 | 41.25 | 42.50 | 43.75 | 45.00 | 46.25 | 47.50 | 50.00 |
| 3 | 46.50 | 48.00 | 49.50 | 51.00 | 52.50 | 54.00 | 55.50 | 57.00 | 60.00 |
| 3 $\frac{1}{2}$ | 54.25 | 56.00 | 57.75 | 59.50 | 61.25 | 63.00 | 64.75 | 66.50 | 70.00 |
| 4 | 62.00 | 64.00 | 66.00 | 68.00 | 70.00 | 72.00 | 74.00 | 76.00 | 80.00 |
| 1 Mo. 30 Ds. | 67.17 | 69.00 | 71.50 | 73.67 | 75.83 | 78.00 | 80.17 | 82.33 | 86.67 |
| 1 Mo. 31 Ds. | 69.75 | 71.50 | 74.25 | 76.50 | 78.75 | 81.00 | 83.25 | 85.50 | 90.00 |

* When there are five Sundays in a month, deduct one day from the monthly wages here given.

| Number of Days | Wages |
|----------------|-------|
| 1 | |
| 2 | |
| 3 | |
| 4 | |
| 5 | |
| 6 | |
| 7 | |
| 8 | |
| 9 | |
| 10 | |
| 11 | |
| 12 | |
| 13 | |
| 14 | |
| 15 | |
| 16 | |
| 17 | |
| 18 | |
| 19 | |
| 20 | |
| 21 | |
| 22 | |
| 23 | |
| 24 | |
| 25 | |
| 26 | |
| 27 | 1. |
| 28 | |
| 29 | |
| 30 | |
| Mo | |
| 1 | |
| 2 | |
| 3 | |
| 4 | |
| 5 | |
| 6 | |

Where the cents of

| | |
|----|-------|
| er | 20.00 |
| er | per |
| ek | week |
| c | \$ c |
| 79 | .83 |
| 58 | 1.67 |
| 38 | 2.50 |
| 17 | 3.33 |
| 96 | 4.17 |
| 75 | 5.00 |
| 54 | 5.83 |
| 33 | 6.67 |
| 13 | 7.50 |
| 92 | 8.33 |
| 71 | 9.17 |
| 50 | 10.00 |
| 29 | 10.83 |
| 08 | 11.67 |
| 88 | 12.50 |
| 67 | 13.33 |
| 46 | 14.17 |
| 25 | 15.00 |
| 04 | 15.83 |
| 83 | 16.67 |
| 63 | 17.50 |
| 42 | 18.33 |
| 21 | 19.17 |
| 00 | 20.00 |
| 50 | 30.00 |
| 00 | 40.00 |
| 50 | 50.00 |
| 00 | 60.00 |
| 00 | 70.00 |
| 00 | 80.00 |
| 5 | 86.67 |
| 0 | 90.00 |

WAGES BY THE MONTH, showing the Rates per Day, and the amounts accruing for any number of days, reckoned for the 27 week-days, and also for the full month.

| Number of Days. | \$1 a Month. | | 1.25 a Month. | | 1.50 a Month. | | 1.75 a Month. | | \$2 a Month. | |
|-----------------|--------------|--------|---------------|--------|---------------|--------|---------------|--------|--------------|---------|
| | 27 dys | 31 dys | 27 dys | 31 dys | 27 dys | 31 dys | 27 dys | 31 dys | 27 days | 31 days |
| | \$ c | \$ c | \$ c | \$ c | \$ c | \$ c | \$ c | \$ c | \$ c | \$ c |
| 1 | .04 | .03 | .05 | .04 | .06 | .05 | .07 | .06 | .07 | .06 |
| 2 | .07 | .06 | .09 | .08 | .11 | .10 | .13 | .11 | .15 | .13 |
| 3 | .11 | .10 | .14 | .12 | .17 | .15 | .19 | .17 | .22 | .19 |
| 4 | .15 | .13 | .19 | .16 | .22 | .19 | .26 | .23 | .30 | .26 |
| 5 | .19 | .16 | .23 | .20 | .28 | .24 | .32 | .28 | .37 | .32 |
| 6 | .22 | .19 | .28 | .24 | .33 | .29 | .39 | .34 | .44 | .39 |
| 7 | .26 | .23 | .32 | .28 | .39 | .34 | .45 | .40 | .52 | .45 |
| 8 | .30 | .26 | .37 | .32 | .44 | .39 | .52 | .45 | .59 | .52 |
| 9 | .33 | .29 | .42 | .36 | .50 | .44 | .58 | .51 | .67 | .58 |
| 10 | .37 | .32 | .46 | .40 | .56 | .48 | .65 | .56 | .74 | .65 |
| 11 | .41 | .35 | .51 | .44 | .61 | .53 | .71 | .62 | .81 | .71 |
| 12 | .44 | .39 | .56 | .48 | .67 | .58 | .78 | .68 | .89 | .77 |
| 13 | .48 | .42 | .60 | .52 | .72 | .63 | .84 | .73 | .96 | .84 |
| 14 | .52 | .45 | .65 | .56 | .78 | .68 | .91 | .79 | 1.04 | .90 |
| 15 | .56 | .48 | .69 | .60 | .83 | .73 | .97 | .85 | 1.11 | .97 |
| 16 | .59 | .52 | .74 | .65 | .89 | .77 | 1.04 | .90 | 1.19 | 1.03 |
| 17 | .63 | .55 | .79 | .69 | .94 | .82 | 1.10 | .96 | 1.26 | 1.10 |
| 18 | .67 | .58 | .83 | .73 | 1.00 | .87 | 1.17 | 1.02 | 1.33 | 1.16 |
| 19 | .70 | .61 | .88 | .77 | 1.06 | .92 | 1.23 | 1.07 | 1.41 | 1.23 |
| 20 | .74 | .65 | .93 | .81 | 1.11 | .97 | 1.30 | 1.13 | 1.48 | 1.29 |
| 21 | .78 | .68 | .97 | .85 | 1.17 | 1.02 | 1.36 | 1.19 | 1.56 | 1.35 |
| 22 | .81 | .71 | 1.02 | .89 | 1.22 | 1.06 | 1.43 | 1.24 | 1.63 | 1.42 |
| 23 | .85 | .74 | 1.07 | .93 | 1.28 | 1.11 | 1.49 | 1.30 | 1.70 | 1.48 |
| 24 | .89 | .77 | 1.11 | .97 | 1.33 | 1.16 | 1.56 | 1.35 | 1.78 | 1.55 |
| 25 | .93 | .81 | 1.16 | 1.01 | 1.39 | 1.21 | 1.62 | 1.41 | 1.85 | 1.61 |
| 26 | .96 | .84 | 1.20 | 1.05 | 1.44 | 1.26 | 1.69 | 1.47 | 1.93 | 1.68 |
| 27 | 1.00 | .87 | 1.25 | 1.09 | 1.50 | 1.31 | 1.75 | 1.52 | 2.00 | 1.74 |
| 28 | | .90 | | 1.13 | | .93 | | 1.58 | | 1.81 |
| 29 | | .94 | | 1.17 | | .97 | | 1.64 | | 1.87 |
| 30 | | .97 | | 1.21 | | 1.01 | | 1.69 | | 1.94 |
| Mos. | | | Mos. | | Mos. | | Mos. | | Months | |
| 31 | 1.. | 1.00 | 1.. | 1.25 | 1.. | 1.50 | 1.. | 1.75 | 1.. | 2.00 |
| 2.. | 2.00 | 2.. | 2.50 | 2.. | 3.00 | 2.. | 3.50 | 2.. | 4.00 | 4.00 |
| 3.. | 3.00 | 3.. | 3.75 | 3.. | 4.50 | 3.. | 5.25 | 3.. | 6.00 | 6.00 |
| 4.. | 4.00 | 4.. | 5.00 | 4.. | 6.00 | 4.. | 7.00 | 4.. | 8.00 | 8.00 |
| 5.. | 5.00 | 5.. | 6.25 | 5.. | 7.50 | 5.. | 8.75 | 5.. | 10.00 | 10.00 |
| 6.. | 6.00 | 6.. | 7.50 | 6.. | 9.00 | 6.. | 10.50 | 6.. | 12.00 | 12.00 |

Where there are only 30 days in a month, or 26 week-days, add 4 per cent., or 1 cent to each 25 cents of the foregoing rates. In February add 12 per cent., or 3 cents in every 25 cents.

Reckoner of Wages by the Month.

WAGES BY THE MONTH, showing the Rates per Day, and the amounts accruing for any number of days, reckoned for the 27 week-days, and also for the full month.

| Number of Days. | 2.25 a Month. | | 2.50 a Month. | | 2.75 a Month. | | \$3 a Month. | | 3.25 a Month. | | | |
|-----------------|---------------|------|---------------|------|---------------|------|--------------|------|---------------|------|--------|------|
| | 27 dys | | 31 dys | | 27 dys | | 31 dys | | 27 dys | | 31 dys | |
| | \$ c | \$ c | \$ c | \$ c | \$ c | \$ c | \$ c | \$ c | \$ c | \$ c | \$ c | \$ c |
| 1 | .08 | .07 | .09 | .08 | .10 | .09 | .11 | .10 | .12 | .10 | | |
| 2 | .17 | .15 | .19 | .16 | .20 | .18 | .22 | .19 | .24 | .21 | | |
| 3 | .25 | .22 | .28 | .24 | .31 | .27 | .33 | .29 | .36 | .31 | | |
| 4 | .33 | .29 | .37 | .32 | .41 | .35 | .44 | .39 | .48 | .42 | | |
| 5 | .42 | .36 | .46 | .40 | .51 | .44 | .56 | .48 | .60 | .52 | | |
| 6 | .50 | .44 | .56 | .48 | .61 | .53 | .67 | .58 | .72 | .63 | | |
| 7 | .58 | .51 | .65 | .56 | .71 | .62 | .78 | .68 | .84 | .73 | | |
| 8 | .67 | .58 | .74 | .65 | .82 | .71 | .89 | .77 | .96 | .84 | | |
| 9 | .75 | .66 | .83 | .73 | .92 | .80 | 1.00 | .87 | 1.08 | .94 | | |
| 10 | .83 | .73 | .93 | .81 | 1.02 | .89 | 1.11 | .97 | 1.20 | 1.05 | | |
| 11 | .92 | .80 | 1.02 | .89 | 1.12 | .98 | 1.22 | 1.06 | 1.32 | 1.15 | | |
| 12 | 1.00 | .87 | 1.11 | .97 | 1.22 | 1.06 | 1.33 | 1.16 | 1.44 | 1.26 | | |
| 13 | 1.08 | .94 | 1.20 | 1.05 | 1.32 | 1.15 | 1.44 | 1.26 | 1.56 | 1.36 | | |
| 14 | 1.17 | 1.02 | 1.30 | 1.13 | 1.43 | 1.24 | 1.56 | 1.36 | 1.69 | 1.47 | | |
| 15 | 1.25 | 1.09 | 1.39 | 1.21 | 1.53 | 1.33 | 1.67 | 1.45 | 1.81 | 1.57 | | |
| 16 | 1.33 | 1.16 | 1.48 | 1.29 | 1.63 | 1.42 | 1.78 | 1.55 | 1.93 | 1.68 | | |
| 17 | 1.42 | 1.23 | 1.57 | 1.37 | 1.73 | 1.51 | 1.89 | 1.65 | 2.05 | 1.78 | | |
| 18 | 1.50 | 1.31 | 1.67 | 1.45 | 1.83 | 1.60 | 2.00 | 1.74 | 2.17 | 1.89 | | |
| 19 | 1.58 | 1.38 | 1.76 | 1.53 | 1.94 | 1.69 | 2.11 | 1.84 | 2.29 | 1.99 | | |
| 20 | 1.67 | 1.45 | 1.85 | 1.61 | 2.04 | 1.77 | 2.22 | 1.94 | 2.41 | 2.10 | | |
| 21 | 1.75 | 1.52 | 1.94 | 1.69 | 2.14 | 1.86 | 2.33 | 2.03 | 2.53 | 2.20 | | |
| 22 | 1.83 | 1.60 | 2.04 | 1.77 | 2.24 | 1.95 | 2.44 | 2.13 | 2.65 | 2.31 | | |
| 23 | 1.92 | 1.67 | 2.13 | 1.86 | 2.34 | 2.04 | 2.56 | 2.23 | 2.77 | 2.41 | | |
| 24 | 2.00 | 1.74 | 2.22 | 1.94 | 2.44 | 2.13 | 2.67 | 2.32 | 2.89 | 2.52 | | |
| 25 | 2.08 | 1.82 | 2.32 | 2.02 | 2.55 | 2.22 | 2.78 | 2.42 | 3.01 | 2.62 | | |
| 26 | 2.17 | 1.89 | 2.41 | 2.10 | 2.65 | 2.31 | 2.89 | 2.52 | 3.13 | 2.73 | | |
| 27 | 2.25 | 1.96 | 2.50 | 2.18 | 2.75 | 2.40 | 3.00 | 2.61 | 3.25 | 2.83 | | |
| 28 | | 2.03 | | 2.26 | | 2.48 | | 2.71 | | 2.94 | | |
| 29 | | 2.11 | | 2.34 | | 2.57 | | 2.81 | | 3.04 | | |
| 30 | | 2.18 | | 2.42 | | 2.66 | | 2.90 | | 3.15 | | |
| 31 | Mos. | | Mos. | | Mos. | | Months | | Months | | | |
| 1.. | 2.25 | 1.. | 2.50 | 1.. | 2.75 | 1.. | 3.00 | 1.. | 3.25 | | | |
| 2.. | 4.50 | 2.. | 5.00 | 2.. | 5.50 | 2.. | 6.00 | 2.. | 6.50 | | | |
| 3.. | 6.75 | 3.. | 7.50 | 3.. | 8.25 | 3.. | 9.00 | 3.. | 9.75 | | | |
| 4.. | 9.00 | 4.. | 10.00 | 4.. | 11.00 | 4.. | 12.00 | 4.. | 13.00 | | | |
| 5.. | 11.25 | 5.. | 12.50 | 5.. | 13.75 | 5.. | 15.00 | 5.. | 16.25 | | | |
| 6.. | 13.50 | 6.. | 15.00 | 6.. | 16.50 | 6.. | 18.00 | 6.. | 19.50 | | | |

Where there are only 30 days in a month, or 26 week-days, add 4 per cent., or 1 cent to each 25 cents of the foregoing rates. In February add 12 per cent., or 3 cents in every 25 cents.

WAGES BY THE MONTH, showing the Rates per Day, and the amounts accruing for any number of days, reckoned for the 27 week-days, and also for the full month.

y, and the
for
h.

3.25 a Month.

days 31 days

| c | c |
|------|-------|
| .12 | .10 |
| .24 | .21 |
| .36 | .31 |
| .48 | .42 |
| .60 | .52 |
| .72 | .63 |
| .84 | .73 |
| .96 | .84 |
| 1.08 | .94 |
| 1.20 | 1.05 |
| 1.32 | 1.15 |
| 1.44 | 1.26 |
| 1.56 | 1.36 |
| 1.69 | 1.47 |
| 1.81 | 1.57 |
| 1.93 | 1.68 |
| 2.05 | 1.78 |
| 2.17 | 1.89 |
| 2.29 | 1.99 |
| 2.41 | 2.10 |
| 2.53 | 2.20 |
| 2.65 | 2.31 |
| 2.77 | 2.41 |
| 2.89 | 2.52 |
| 3.01 | 2.62 |
| 3.13 | 2.73 |
| 3.25 | 2.83 |
| ... | 2.94 |
| ... | 3.04 |
| ... | 3.15 |
| ... | 3.25 |
| ... | 6.50 |
| ... | 9.75 |
| ... | 13.00 |
| ... | 16.25 |
| ... | 19.50 |

| Number of Days. | 3.50 a Month. | | 3.75 a Month. | | 4 a Month. | | 4.25 a Month. | | 4.50 a Month. | | | |
|-----------------|---------------|------|---------------|------|------------|------|---------------|------|---------------|-------|---------|--|
| | 27 dys | | 31 dys | | 27 dys | | 31 dys | | 27 days | | 31 days | |
| | \$ c | \$ c | \$ c | \$ c | \$ c | \$ c | \$ c | \$ c | \$ c | \$ c | | |
| 1 | .13 | .11 | .14 | .12 | .15 | .13 | .16 | .14 | .17 | .15 | | |
| 2 | .26 | .23 | .28 | .24 | .30 | .26 | .31 | .27 | .33 | .29 | | |
| 3 | .39 | .34 | .42 | .36 | .44 | .39 | .47 | .41 | .50 | .44 | | |
| 4 | .52 | .45 | .56 | .48 | .59 | .52 | .63 | .55 | .67 | .58 | | |
| 5 | .65 | .56 | .69 | .60 | .74 | .65 | .79 | .69 | .83 | .73 | | |
| 6 | .78 | .68 | .83 | .73 | .89 | .77 | .94 | .82 | 1.00 | .87 | | |
| 7 | .91 | .79 | .97 | .85 | 1.04 | .90 | 1.10 | .96 | 1.17 | 1.02 | | |
| 8 | 1.04 | .90 | 1.11 | .97 | 1.19 | 1.03 | 1.26 | 1.10 | 1.33 | 1.16 | | |
| 9 | 1.17 | 1.02 | 1.25 | 1.09 | 1.33 | 1.16 | 1.42 | 1.23 | 1.50 | 1.31 | | |
| 10 | 1.30 | 1.13 | 1.39 | 1.21 | 1.48 | 1.29 | 1.57 | 1.37 | 1.67 | 1.45 | | |
| 11 | 1.43 | 1.24 | 1.53 | 1.33 | 1.63 | 1.42 | 1.73 | 1.51 | 1.83 | 1.60 | | |
| 12 | 1.56 | 1.35 | 1.67 | 1.45 | 1.78 | 1.55 | 1.89 | 1.65 | 2.00 | 1.74 | | |
| 13 | 1.69 | 1.47 | 1.81 | 1.57 | 1.93 | 1.68 | 2.05 | 1.78 | 2.17 | 1.89 | | |
| 14 | 1.81 | 1.58 | 1.94 | 1.69 | 2.07 | 1.81 | 2.20 | 1.92 | 2.33 | 2.03 | | |
| 15 | 1.94 | 1.69 | 2.08 | 1.81 | 2.22 | 1.94 | 2.36 | 2.06 | 2.50 | 2.18 | | |
| 16 | 2.07 | 1.81 | 2.22 | 1.94 | 2.37 | 2.06 | 2.52 | 2.19 | 2.67 | 2.32 | | |
| 17 | 2.20 | 1.92 | 2.36 | 2.06 | 2.52 | 2.19 | 2.68 | 2.33 | 2.83 | 2.47 | | |
| 18 | 2.33 | 2.03 | 2.50 | 2.18 | 2.67 | 2.32 | 2.83 | 2.47 | 3.00 | 2.61 | | |
| 19 | 2.46 | 2.15 | 2.64 | 2.30 | 2.82 | 2.45 | 2.99 | 2.61 | 3.17 | 2.76 | | |
| 20 | 2.59 | 2.26 | 2.78 | 2.42 | 2.96 | 2.58 | 3.15 | 2.74 | 3.33 | 2.90 | | |
| 21 | 2.72 | 2.37 | 2.92 | 2.54 | 3.11 | 2.71 | 3.31 | 2.88 | 3.50 | 3.05 | | |
| 22 | 2.85 | 2.48 | 3.06 | 2.66 | 3.26 | 2.84 | 3.46 | 3.02 | 3.67 | 3.19 | | |
| 23 | 2.98 | 2.60 | 3.19 | 2.78 | 3.41 | 2.97 | 3.62 | 3.15 | 3.83 | 3.34 | | |
| 24 | 3.11 | 2.71 | 3.33 | 2.90 | 3.56 | 3.10 | 3.78 | 3.29 | 4.00 | 3.48 | | |
| 25 | 3.24 | 2.82 | 3.47 | 3.02 | 3.70 | 3.23 | 3.94 | 3.43 | 4.17 | 3.63 | | |
| 26 | 3.37 | 2.94 | 3.61 | 3.15 | 3.85 | 3.35 | 4.09 | 3.56 | 4.33 | 3.77 | | |
| 27 | 3.50 | 3.05 | 3.75 | 3.27 | 4.00 | 3.48 | 4.25 | 3.70 | 4.50 | 3.92 | | |
| 28 | | 3.16 | | 3.39 | | 3.61 | | 3.84 | | 4.06 | | |
| 29 | | 3.27 | | 3.51 | | 3.74 | | 3.98 | | 4.21 | | |
| 30 | | 3.39 | | 3.63 | | 3.87 | | 4.11 | | 4.36 | | |
| 31 | Mos. | | Mos. | | Mos. | | Mos. | | Months | | | |
| 1.. | 3.50 | | 3.75 | | 4.00 | | 4.25 | | 1.. | 4.50 | | |
| 2.. | 7.00 | | 7.50 | | 8.00 | | 8.50 | | 2.. | 9.00 | | |
| 3.. | 10.50 | | 11.25 | | 12.00 | | 12.75 | | 3.. | 13.50 | | |
| 4.. | 14.00 | | 15.00 | | 16.00 | | 17.00 | | 4.. | 18.00 | | |
| 5.. | 17.50 | | 18.75 | | 20.00 | | 21.25 | | 5.. | 22.50 | | |
| 6.. | 21.00 | | 22.50 | | 24.00 | | 25.50 | | 6.. | 27.00 | | |

Where there are only 30 days in a month, or 26 week-days, add 4 per cent, or 1 cent to each 25 cents of the foregoing rates. In February add 12 per cent, or 3 cents in every 25-cents.

WAGES BY THE MONTH, showing the Rates per Day, and the amounts accruing for any number of days, reckoned for the 27 week-days, and also for the full month.

| Number of Days. | 4.75 a Month. | | \$5 a Month. | | 5.50 a Month. | | 6.0 a Month. | | 6.50 a Month. | | | |
|-----------------|---------------|------|--------------|------|---------------|------|--------------|------|---------------|------|---------|---|
| | 27 days | | 31 days | | 27 days | | 31 days | | 27 days | | 31 days | |
| | \$ | c | \$ | c | \$ | c | \$ | c | \$ | c | \$ | c |
| 1 | .18 | .15 | .19 | .16 | .20 | .18 | .22 | .19 | .24 | .21 | | |
| 2 | .35 | .31 | .37 | .32 | .41 | .35 | .44 | .39 | .48 | .42 | | |
| 3 | .53 | .46 | .56 | .48 | .61 | .53 | .67 | .58 | .72 | .63 | | |
| 4 | .70 | .61 | .74 | .65 | .81 | .71 | .89 | .77 | .96 | .84 | | |
| 5 | .88 | .77 | .93 | .81 | 1.02 | .89 | 1.11 | .97 | 1.20 | 1.05 | | |
| 6 | 1.06 | .92 | 1.11 | .97 | 1.22 | 1.06 | 1.33 | 1.16 | 1.44 | 1.26 | | |
| 7 | 1.23 | 1.07 | 1.30 | 1.13 | 1.43 | 1.24 | 1.56 | 1.35 | 1.69 | 1.47 | | |
| 8 | 1.41 | 1.23 | 1.48 | 1.29 | 1.63 | 1.42 | 1.78 | 1.55 | 1.93 | 1.68 | | |
| 9 | 1.58 | 1.38 | 1.67 | 1.45 | 1.83 | 1.60 | 2.00 | 1.74 | 2.17 | 1.89 | | |
| 10 | 1.76 | 1.53 | 1.85 | 1.61 | 2.04 | 1.77 | 2.22 | 1.94 | 2.41 | 2.10 | | |
| 11 | 1.94 | 1.69 | 2.04 | 1.77 | 2.24 | 1.95 | 2.44 | 2.13 | 2.65 | 2.31 | | |
| 12 | 2.11 | 1.84 | 2.22 | 1.94 | 2.44 | 2.13 | 2.67 | 2.32 | 2.89 | 2.52 | | |
| 13 | 2.29 | 1.99 | 2.41 | 2.10 | 2.65 | 2.31 | 2.89 | 2.52 | 3.13 | 2.73 | | |
| 14 | 2.46 | 2.15 | 2.59 | 2.26 | 2.85 | 2.48 | 3.11 | 2.71 | 3.37 | 2.94 | | |
| 15 | 2.64 | 2.30 | 2.78 | 2.42 | 3.06 | 2.66 | 3.33 | 2.90 | 3.61 | 3.15 | | |
| 16 | 2.82 | 2.45 | 2.96 | 2.58 | 3.26 | 2.84 | 3.56 | 3.10 | 3.85 | 3.36 | | |
| 17 | 2.99 | 2.60 | 3.15 | 2.74 | 3.46 | 3.02 | 3.78 | 3.29 | 4.09 | 3.56 | | |
| 18 | 3.17 | 2.76 | 3.33 | 2.90 | 3.67 | 3.19 | 4.00 | 3.48 | 4.33 | 3.77 | | |
| 19 | 3.34 | 2.91 | 3.52 | 3.06 | 3.87 | 3.37 | 4.22 | 3.68 | 4.57 | 3.98 | | |
| 20 | 3.52 | 3.06 | 3.70 | 3.23 | 4.07 | 3.55 | 4.44 | 3.87 | 4.81 | 4.19 | | |
| 21 | 3.69 | 3.22 | 3.89 | 3.39 | 4.28 | 3.73 | 4.67 | 4.06 | 5.06 | 4.40 | | |
| 22 | 3.87 | 3.37 | 4.07 | 3.55 | 4.48 | 3.90 | 4.89 | 4.26 | 5.30 | 4.61 | | |
| 23 | 4.05 | 3.52 | 4.26 | 3.71 | 4.69 | 4.08 | 5.11 | 4.45 | 5.54 | 4.82 | | |
| 24 | 4.22 | 3.68 | 4.44 | 3.87 | 4.89 | 4.26 | 5.33 | 4.65 | 5.78 | 5.03 | | |
| 25 | 4.40 | 3.83 | 4.63 | 4.03 | 5.09 | 4.44 | 5.56 | 4.84 | 6.02 | 5.24 | | |
| 26 | 4.57 | 3.98 | 4.81 | 4.19 | 5.30 | 4.61 | 5.78 | 5.03 | 6.26 | 5.45 | | |
| 27 | 4.75 | 4.14 | 5.00 | 4.36 | 5.50 | 4.79 | 6.00 | 5.23 | 6.50 | 5.66 | | |
| 28 | | 4.29 | | 4.52 | | 4.97 | | 5.42 | | 5.87 | | |
| 29 | | 4.44 | | 4.68 | | 5.15 | | 5.61 | | 6.08 | | |
| 30 | | 4.60 | | 4.84 | | 5.32 | | 5.81 | | 6.29 | | |
| 31 | Mos. | | Mos. | | Mos. | | Months | | Months | | | |
| 1... | 4.75 | | 5.00 | | 5.50 | | 6.00 | | 6.50 | | | |
| 2... | 9.50 | | 10.00 | | 11.00 | | 12.00 | | 13.00 | | | |
| 3... | 14.25 | | 15.00 | | 16.50 | | 18.00 | | 19.50 | | | |
| 4... | 19.00 | | 20.00 | | 22.00 | | 24.00 | | 26.00 | | | |
| 5... | 23.75 | | 25.00 | | 27.50 | | 30.00 | | 32.50 | | | |
| 6... | 28.50 | | 30.00 | | 33.00 | | 36.00 | | 39.00 | | | |

Where there are only 30 days in a month, or 26 week-days, add 4 per cent., or 1 cent to each 25 cents of the foregoing rates. In February, add 12 per cent., or 3 cents in every 25 cents.

| Number of Days. | Number of Days. |
|-----------------|-----------------|
| 1 | 1 |
| 2 | 2 |
| 3 | 3 |
| 4 | 4 |
| 5 | 5 |
| 6 | 6 |
| 7 | 7 |
| 8 | 8 |
| 9 | 9 |
| 10 | 10 |
| 11 | 11 |
| 12 | 12 |
| 13 | 13 |
| 14 | 14 |
| 15 | 15 |
| 16 | 16 |
| 17 | 17 |
| 18 | 18 |
| 19 | 19 |
| 20 | 20 |
| 21 | 21 |
| 22 | 22 |
| 23 | 23 |
| 24 | 24 |
| 25 | 25 |
| 26 | 26 |
| 27 | 27 |
| 28 | 28 |
| 29 | 29 |
| 30 | 30 |
| 31 | 31 |

Where there are only 30 days in a month, or 26 week-days, add 4 per cent., or 1 cent to each 25 cents of the foregoing rates. In February, add 12 per cent., or 3 cents in every 25 cents.

WAGES BY THE MONTH, showing the Rates per Day, and the amounts accruing for any number of days, reckoned for the 27 week-days, and also for the full month.

| Number of Days | 7.00 a Month. | | 7.50 a Month. | | 8.00 a Month. | | 8.50 a Month. | | 9.00 a Month. | |
|----------------|---------------|--------|---------------|--------|---------------|--------|---------------|--------|---------------|--------|
| | 27 dys | 31 dys | 27 dys | 31 dys | 27 dys | 31 dys | 27 dys | 31 dys | 27 dys | 31 dys |
| | \$ c | \$ c | \$ c | \$ c | \$ c | \$ c | \$ c | \$ c | \$ c | \$ c |
| 1 | .26 | .23 | .28 | .24 | .30 | .26 | .31 | .27 | .33 | .29 |
| 2 | .52 | .45 | .56 | .48 | .59 | .52 | .63 | .55 | .67 | .58 |
| 3 | .78 | .68 | .83 | .73 | .89 | .77 | .94 | .82 | 1.00 | .87 |
| 4 | 1.04 | .90 | 1.11 | .97 | 1.19 | 1.03 | 1.26 | 1.10 | 1.33 | 1.16 |
| 5 | 1.30 | 1.13 | 1.39 | 1.21 | 1.48 | 1.29 | 1.57 | 1.37 | 1.67 | 1.45 |
| 6 | 1.56 | 1.35 | 1.67 | 1.45 | 1.78 | 1.55 | 1.89 | 1.65 | 2.00 | 1.74 |
| 7 | 1.81 | 1.58 | 1.94 | 1.69 | 2.07 | 1.81 | 2.20 | 1.92 | 2.33 | 2.03 |
| 8 | 2.07 | 1.81 | 2.22 | 1.94 | 2.37 | 2.06 | 2.52 | 2.19 | 2.67 | 2.32 |
| 9 | 2.33 | 2.03 | 2.50 | 2.18 | 2.67 | 2.32 | 2.83 | 2.47 | 3.00 | 2.61 |
| 10 | 2.59 | 2.26 | 2.78 | 2.42 | 2.96 | 2.58 | 3.15 | 2.74 | 3.33 | 2.90 |
| 11 | 2.85 | 2.48 | 3.06 | 2.66 | 3.26 | 2.84 | 3.46 | 3.02 | 3.67 | 3.19 |
| 12 | 3.11 | 2.71 | 3.33 | 2.90 | 3.56 | 3.10 | 3.78 | 3.29 | 4.00 | 3.48 |
| 13 | 3.37 | 2.94 | 3.61 | 3.15 | 3.85 | 3.35 | 4.09 | 3.56 | 4.33 | 3.77 |
| 14 | 3.63 | 3.16 | 3.89 | 3.39 | 4.15 | 3.61 | 4.41 | 3.84 | 4.67 | 4.06 |
| 15 | 3.89 | 3.39 | 4.17 | 3.63 | 4.44 | 3.87 | 4.72 | 4.11 | 5.00 | 4.35 |
| 16 | 4.15 | 3.61 | 4.44 | 3.87 | 4.74 | 4.13 | 5.04 | 4.39 | 5.33 | 4.65 |
| 17 | 4.41 | 3.84 | 4.72 | 4.11 | 5.04 | 4.39 | 5.35 | 4.66 | 5.67 | 4.94 |
| 18 | 4.67 | 4.07 | 5.00 | 4.35 | 5.33 | 4.65 | 5.67 | 4.94 | 6.00 | 5.23 |
| 19 | 4.92 | 4.28 | 5.28 | 4.60 | 5.63 | 4.90 | 5.98 | 5.21 | 6.33 | 5.52 |
| 20 | 5.18 | 4.52 | 5.56 | 4.84 | 5.93 | 5.16 | 6.30 | 5.48 | 6.67 | 5.81 |
| 21 | 5.44 | 4.74 | 5.83 | 5.08 | 6.22 | 5.42 | 6.61 | 5.76 | 7.00 | 6.10 |
| 22 | 5.70 | 4.97 | 6.11 | 5.32 | 6.52 | 5.68 | 6.93 | 6.03 | 7.33 | 6.39 |
| 23 | 5.96 | 5.19 | 6.39 | 5.56 | 6.82 | 5.94 | 7.24 | 6.31 | 7.67 | 6.68 |
| 24 | 6.22 | 5.42 | 6.67 | 5.81 | 7.11 | 6.19 | 7.56 | 6.58 | 8.00 | 6.97 |
| 25 | 6.48 | 5.65 | 6.94 | 6.05 | 7.41 | 6.45 | 7.87 | 6.86 | 8.33 | 7.26 |
| 26 | 6.74 | 5.87 | 7.22 | 6.29 | 7.70 | 6.71 | 8.19 | 7.13 | 8.67 | 7.55 |
| 27 | 7.00 | 6.10 | 7.50 | 6.53 | 8.00 | 6.97 | 8.50 | 7.40 | 9.00 | 7.84 |
| 28 | | 6.32 | | 6.77 | | 7.23 | | 7.68 | | 8.13 |
| 29 | | 6.55 | | 7.02 | | 7.48 | | 7.95 | | 8.42 |
| 30 | | 6.77 | | 7.26 | | 7.74 | | 8.23 | | 8.71 |
| 31 | Mos. | 7.00 | Mos. | 7.50 | Mos. | 8.00 | Mos. | 8.50 | Month. | 9.00 |
| | 1.. | 7.00 | 1.. | 7.50 | 1.. | 8.00 | 1.. | 8.50 | 1.. | 9.00 |
| | 2.. | 14.00 | 2.. | 15.00 | 2.. | 16.00 | 2.. | 17.00 | 2.. | 18.00 |
| | 3.. | 21.00 | 3.. | 22.50 | 3.. | 24.00 | 3.. | 25.50 | 3.. | 27.00 |
| | 4.. | 28.00 | 4.. | 30.00 | 4.. | 32.00 | 4.. | 34.00 | 4.. | 36.00 |
| | 5.. | 35.00 | 5.. | 37.50 | 5.. | 40.00 | 5.. | 42.50 | 5.. | 45.00 |
| 6.. | 42.00 | 6.. | 45.00 | 6.. | 48.00 | 6.. | 51.00 | 6.. | 54.00 | |

Where there are only 30 days in a month, or 26 week-days, add 4 per cent, or 1 cent to each 25 cents of the foregoing rates. In February add 12 per cent., or 3 cents in every 25 cents.

Reckoner of Wages by the Month.

WAGES BY THE MONTH, showing the Rates per Day, and the amounts accruing for any number of days, reckoned for the 27 week-days, and also for the full month.

| Number of Days. | 9.50 a Mo. | | \$10 a Month. | | 10.50 a Mo. | | \$11 a Month. | | 11.50 a Month. | |
|-----------------|------------|--------|---------------|--------|-------------|--------|---------------|---------|----------------|---------|
| | 27 dys | 31 dys | 27 dys | 31 dys | 27 dys | 31 dys | 27 days | 31 days | 27 days | 31 days |
| | \$ c | \$ c | \$ c | \$ c | \$ c | \$ c | \$ c | \$ c | \$ c | \$ c |
| 1 | .35 | .31 | .37 | .32 | .39 | .34 | .41 | .35 | .43 | .37 |
| 2 | .70 | .61 | .74 | .65 | .78 | .68 | .81 | .71 | .85 | .74 |
| 3 | 1.06 | .92 | 1.11 | .97 | 1.17 | 1.02 | 1.22 | 1.06 | 1.28 | 1.11 |
| 4 | 1.41 | 1.23 | 1.48 | 1.29 | 1.56 | 1.35 | 1.63 | 1.42 | 1.70 | 1.48 |
| 5 | 1.76 | 1.53 | 1.85 | 1.61 | 1.94 | 1.69 | 2.04 | 1.77 | 2.13 | 1.85 |
| 6 | 2.11 | 1.84 | 2.22 | 1.94 | 2.33 | 2.03 | 2.44 | 2.13 | 2.56 | 2.23 |
| 7 | 2.46 | 2.15 | 2.59 | 2.26 | 2.72 | 2.37 | 2.85 | 2.48 | 2.82 | 2.60 |
| 8 | 2.81 | 2.45 | 2.96 | 2.58 | 3.11 | 2.71 | 3.26 | 2.84 | 3.41 | 2.97 |
| 9 | 3.17 | 2.76 | 3.33 | 2.90 | 3.50 | 3.05 | 3.67 | 3.19 | 3.83 | 3.34 |
| 10 | 3.52 | 3.06 | 3.70 | 3.23 | 3.89 | 3.39 | 4.07 | 3.55 | 4.26 | 3.71 |
| 11 | 3.87 | 3.37 | 4.07 | 3.55 | 4.28 | 3.73 | 4.48 | 3.90 | 4.69 | 4.08 |
| 12 | 4.22 | 3.68 | 4.44 | 3.87 | 4.67 | 4.06 | 4.89 | 4.26 | 5.11 | 4.45 |
| 13 | 4.57 | 3.98 | 4.81 | 4.19 | 5.06 | 4.40 | 5.30 | 4.61 | 5.54 | 4.82 |
| 14 | 4.93 | 4.29 | 5.19 | 4.52 | 5.44 | 4.74 | 5.70 | 4.97 | 5.96 | 5.19 |
| 15 | 5.28 | 4.60 | 5.56 | 4.84 | 5.83 | 5.08 | 6.11 | 5.32 | 6.39 | 5.56 |
| 16 | 5.63 | 4.90 | 5.93 | 5.16 | 6.22 | 5.42 | 6.52 | 5.68 | 6.81 | 5.94 |
| 17 | 5.98 | 5.21 | 6.30 | 5.48 | 6.61 | 5.76 | 6.93 | 6.03 | 7.24 | 6.31 |
| 18 | 6.33 | 5.52 | 6.67 | 5.81 | 7.00 | 6.10 | 7.33 | 6.39 | 7.67 | 6.68 |
| 19 | 6.69 | 5.82 | 7.04 | 6.13 | 7.39 | 6.44 | 7.74 | 6.74 | 8.09 | 7.05 |
| 20 | 7.04 | 6.13 | 7.41 | 6.45 | 7.78 | 6.77 | 8.15 | 7.10 | 8.52 | 7.42 |
| 21 | 7.39 | 6.44 | 7.78 | 6.77 | 8.17 | 7.11 | 8.56 | 7.45 | 8.94 | 7.79 |
| 22 | 7.74 | 6.74 | 8.15 | 7.10 | 8.56 | 7.45 | 8.96 | 7.81 | 9.37 | 8.16 |
| 23 | 8.09 | 7.05 | 8.52 | 7.42 | 8.94 | 7.79 | 9.37 | 8.16 | 9.80 | 8.53 |
| 24 | 8.44 | 7.35 | 8.89 | 7.74 | 9.33 | 8.13 | 9.78 | 8.52 | 10.22 | 8.90 |
| 25 | 8.80 | 7.66 | 9.26 | 8.06 | 9.72 | 8.47 | 10.19 | 8.87 | 10.65 | 9.27 |
| 26 | 9.15 | 7.97 | 9.63 | 8.39 | 10.11 | 8.81 | 10.59 | 9.23 | 11.07 | 9.65 |
| 27 | 9.50 | 8.27 | 10.00 | 8.71 | 10.50 | 9.15 | 11.00 | 9.58 | 11.50 | 10.02 |
| 28 | ... | 8.58 | | 9.03 | | 9.48 | | 9.94 | | 10.39 |
| 29 | ... | 8.89 | | 9.36 | | 9.82 | | 10.29 | | 10.76 |
| 30 | ... | 9.19 | | 9.68 | | 10.16 | | 10.65 | | 11.13 |
| 31 | Mos. | 9.50 | Mos. | 10.00 | Mos. | 10.50 | Months | 11.00 | Months | 11.50 |
| | 1.. | 19.00 | 2.. | 20.00 | 2.. | 21.00 | 1.. | 22.00 | 1.. | 23.00 |
| | 3.. | 28.50 | 3.. | 30.00 | 3.. | 31.50 | 2.. | 33.00 | 2.. | 34.50 |
| | 4.. | 38.00 | 4.. | 40.00 | 4.. | 42.00 | 3.. | 44.00 | 3.. | 46.00 |
| | 5.. | 47.50 | 5.. | 50.00 | 5.. | 52.50 | 4.. | 55.00 | 4.. | 57.50 |
| | 6.. | 57.00 | 6.. | 60.00 | 6.. | 63.00 | 5.. | 66.00 | 5.. | 69.00 |

Where there are only 30 days in a month, or 26 week-days, add 4 per cent, or 1 cent to each 25 cents of the foregoing rates. In February, add 12 per cent., or 3 cents in every 25 cents.

WAGES BY THE MONTH, showing the Rates per Day, and the amounts accruing for any number of days, reckoned for the 27 week-days, and also for the full month.

| Number of Days | \$12 a Month. | | 12.50 a Mo. | | \$13 a Month. | | 13.50 a Month. | | \$14 a Month. | |
|----------------|---------------|-----------|-------------|-----------|---------------|-----------|----------------|-----------|---------------|-----------|
| | 27 dys | 31 dys | 27 dys | 31 dys | 27 dys | 31 dys | 27 days | 31 days | 27 days | 31 days |
| | \$ c | \$ c | \$ c | \$ c | \$ c | \$ c | \$ c | \$ c | \$ c | \$ c |
| 1 | .44 | .39 | .46 | .40 | .48 | .42 | .50 | .44 | .52 | .45 |
| 2 | .89 | .77 | .93 | .81 | .96 | .84 | 1.00 | .87 | 1.04 | .90 |
| 3 | 1.33 | 1.16 | 1.39 | 1.21 | 1.44 | 1.26 | 1.50 | 1.31 | 1.56 | 1.35 |
| 4 | 1.78 | 1.55 | 1.85 | 1.61 | 1.93 | 1.68 | 2.00 | 1.74 | 2.07 | 1.81 |
| 5 | 2.22 | 1.94 | 2.31 | 2.02 | 2.41 | 2.10 | 2.50 | 2.18 | 2.59 | 2.26 |
| 6 | 2.67 | 2.32 | 2.78 | 2.42 | 2.89 | 2.52 | 3.00 | 2.61 | 3.11 | 2.71 |
| 7 | 3.11 | 2.71 | 3.24 | 2.82 | 3.37 | 2.94 | 3.50 | 3.05 | 3.63 | 3.16 |
| 8 | 3.56 | 3.10 | 3.70 | 3.23 | 3.85 | 3.35 | 4.00 | 3.48 | 4.15 | 3.61 |
| 9 | 4.00 | 3.48 | 4.17 | 3.63 | 4.33 | 3.77 | 4.50 | 3.92 | 4.67 | 4.06 |
| 10 | 4.44 | 3.87 | 4.63 | 4.03 | 4.81 | 4.19 | 5.00 | 4.36 | 5.19 | 4.52 |
| 11 | 4.89 | 4.26 | 5.09 | 4.44 | 5.30 | 4.61 | 5.50 | 4.79 | 5.70 | 4.97 |
| 12 | 5.33 | 4.65 | 5.56 | 4.84 | 5.78 | 5.03 | 6.00 | 5.23 | 6.22 | 5.42 |
| 13 | 5.78 | 5.03 | 6.02 | 5.24 | 6.26 | 5.45 | 6.50 | 5.66 | 6.74 | 5.87 |
| 14 | 6.22 | 5.42 | 6.48 | 5.65 | 6.74 | 5.87 | 7.00 | 6.10 | 7.26 | 6.32 |
| 15 | 6.67 | 5.81 | 6.94 | 6.05 | 7.22 | 6.29 | 7.50 | 6.53 | 7.78 | 6.77 |
| 16 | 7.11 | 6.19 | 7.41 | 6.45 | 7.70 | 6.71 | 8.00 | 6.97 | 8.30 | 7.23 |
| 17 | 7.56 | 6.58 | 7.87 | 6.86 | 8.19 | 7.13 | 8.50 | 7.40 | 8.81 | 7.68 |
| 18 | 8.00 | 6.97 | 8.33 | 7.26 | 8.67 | 7.55 | 9.00 | 7.84 | 9.33 | 8.13 |
| 19 | 8.44 | 7.36 | 8.80 | 7.66 | 9.15 | 7.97 | 9.50 | 8.27 | 9.85 | 8.58 |
| 20 | 8.89 | 7.74 | 9.26 | 8.06 | 9.63 | 8.39 | 10.00 | 8.71 | 10.37 | 9.03 |
| 21 | 9.33 | 8.13 | 9.72 | 8.47 | 10.11 | 8.81 | 10.50 | 9.15 | 10.89 | 9.48 |
| 22 | 9.78 | 8.52 | 10.19 | 8.87 | 10.59 | 9.23 | 11.00 | 9.58 | 11.41 | 9.94 |
| 23 | 10.22 | 8.90 | 10.65 | 9.27 | 11.07 | 9.65 | 11.50 | 10.02 | 11.93 | 10.39 |
| 24 | 10.67 | 9.29 | 11.11 | 9.68 | 11.56 | 10.06 | 12.00 | 10.45 | 12.44 | 10.84 |
| 25 | 11.11 | 9.68 | 11.57 | 10.08 | 12.04 | 10.48 | 12.50 | 10.89 | 12.96 | 11.29 |
| 26 | 11.56 | 10.06 | 12.04 | 10.48 | 12.52 | 10.90 | 13.00 | 11.32 | 13.48 | 11.74 |
| 27 | 12.00 | 10.45 | 12.50 | 10.89 | 13.00 | 11.32 | 13.50 | 11.76 | 14.00 | 12.19 |
| 28 | | 10.84 | | 11.29 | | 11.74 | | 12.19 | | 12.65 |
| 29 | | 11.23 | | 11.69 | | 12.16 | | 12.63 | | 13.10 |
| 30 | | 11.61 | | 12.10 | | 12.58 | | 13.06 | | 13.55 |
| 31 | Mos. | Mos. | Mos. | Mos. | Mos. | Months | Months | Months | Months | Months |
| 1 | 12.00 | 1.. 12.50 | 1.. 13.00 | 1.. 13.50 | 1.. 14.00 | 1.. 14.00 | 1.. 14.00 | 1.. 14.00 | 1.. 14.00 | 1.. 14.00 |
| 2 | 24.00 | 2.. 25.00 | 2.. 26.00 | 2.. 27.00 | 2.. 28.00 | 2.. 28.00 | 2.. 28.00 | 2.. 28.00 | 2.. 28.00 | 2.. 28.00 |
| 3 | 36.00 | 3.. 37.50 | 3.. 39.00 | 3.. 40.50 | 3.. 42.00 | 3.. 42.00 | 3.. 42.00 | 3.. 42.00 | 3.. 42.00 | 3.. 42.00 |
| 4 | 48.00 | 4.. 50.00 | 4.. 52.00 | 4.. 54.00 | 4.. 56.00 | 4.. 56.00 | 4.. 56.00 | 4.. 56.00 | 4.. 56.00 | 4.. 56.00 |
| 5 | 60.00 | 5.. 62.50 | 5.. 65.00 | 5.. 67.50 | 5.. 70.00 | 5.. 70.00 | 5.. 70.00 | 5.. 70.00 | 5.. 70.00 | 5.. 70.00 |
| 6 | 72.00 | 6.. 75.00 | 6.. 78.00 | 6.. 81.00 | 6.. 84.00 | 6.. 84.00 | 6.. 84.00 | 6.. 84.00 | 6.. 84.00 | 6.. 84.00 |

Where there are only 30 days in a month, or 26 week-days, add 4 per cent., or 1 cent to each 25 cents of the foregoing rates. In February add 12 per cent., or 3 cents in every 25 cents.

Reckoner of Wages by the Month.

WAGES BY THE MONTH, showing the Rates per Day, and the amounts accruing for any number of days, reckoned for the 27 week-days, and also for the full month.

| Number of Days. | 14.50 a Mo. | | \$15 a Month. | | 15.50 a Mo. | | \$16 a Month. | | 16.50 a Month. | | | |
|-----------------|-------------|-------|---------------|-------|-------------|-------|---------------|-------|----------------|-------|---------|------|
| | 27 dys | | 31 dys | | 27 dys | | 31 dys | | 27 days | | 31 days | |
| | \$ c | \$ c | \$ c | \$ c | \$ c | \$ c | \$ c | \$ c | \$ c | \$ c | \$ c | \$ c |
| 1 | .54 | .47 | .56 | .48 | .57 | .50 | .59 | .52 | .61 | .53 | | |
| 2 | 1.07 | .94 | 1.11 | .97 | 1.15 | 1.00 | 1.19 | 1.03 | 1.22 | 1.06 | | |
| 3 | 1.61 | 1.40 | 1.67 | 1.45 | 1.72 | 1.50 | 1.78 | 1.55 | 1.83 | 1.60 | | |
| 4 | 2.15 | 1.87 | 2.22 | 1.94 | 2.30 | 2.00 | 2.37 | 2.06 | 2.44 | 2.13 | | |
| 5 | 2.69 | 2.34 | 2.78 | 2.42 | 2.87 | 2.50 | 2.96 | 2.58 | 3.06 | 2.66 | | |
| 6 | 3.22 | 2.81 | 3.33 | 2.90 | 3.44 | 3.00 | 3.56 | 3.10 | 3.67 | 3.19 | | |
| 7 | 3.76 | 3.27 | 3.89 | 3.39 | 4.02 | 3.50 | 4.15 | 3.61 | 4.28 | 3.73 | | |
| 8 | 4.30 | 3.74 | 4.44 | 3.87 | 4.59 | 4.00 | 4.74 | 4.13 | 4.89 | 4.26 | | |
| 9 | 4.83 | 4.21 | 5.00 | 4.35 | 5.17 | 4.50 | 5.33 | 4.65 | 5.50 | 4.79 | | |
| 10 | 5.37 | 4.68 | 5.56 | 4.84 | 5.74 | 5.00 | 5.93 | 5.16 | 6.11 | 5.32 | | |
| 11 | 5.91 | 5.15 | 6.11 | 5.32 | 6.31 | 5.50 | 6.52 | 5.68 | 6.72 | 5.86 | | |
| 12 | 6.44 | 5.61 | 6.67 | 5.81 | 6.89 | 6.00 | 7.11 | 6.19 | 7.33 | 6.39 | | |
| 13 | 6.98 | 6.08 | 7.22 | 6.29 | 7.46 | 6.50 | 7.70 | 6.71 | 7.94 | 6.92 | | |
| 14 | 7.52 | 6.55 | 7.78 | 6.77 | 8.04 | 7.00 | 8.30 | 7.23 | 8.56 | 7.45 | | |
| 15 | 8.06 | 7.02 | 8.33 | 7.26 | 8.61 | 7.50 | 8.89 | 7.74 | 9.17 | 7.98 | | |
| 16 | 8.59 | 7.48 | 8.89 | 7.74 | 9.19 | 8.00 | 9.48 | 8.26 | 9.78 | 8.52 | | |
| 17 | 9.13 | 7.95 | 9.44 | 8.23 | 9.76 | 8.50 | 10.07 | 8.77 | 10.39 | 9.05 | | |
| 18 | 9.67 | 8.42 | 10.00 | 8.71 | 10.33 | 9.00 | 10.67 | 9.29 | 11.00 | 9.58 | | |
| 19 | 10.20 | 8.89 | 10.56 | 9.19 | 10.91 | 9.50 | 11.26 | 9.81 | 11.61 | 10.11 | | |
| 20 | 10.74 | 9.36 | 11.11 | 9.68 | 11.48 | 10.00 | 11.85 | 10.32 | 12.22 | 10.65 | | |
| 21 | 11.28 | 9.82 | 11.67 | 10.16 | 12.06 | 10.50 | 12.44 | 10.84 | 12.83 | 11.18 | | |
| 22 | 11.81 | 10.29 | 12.22 | 10.65 | 12.63 | 11.00 | 13.04 | 11.36 | 13.44 | 11.71 | | |
| 23 | 12.35 | 10.76 | 12.78 | 11.13 | 13.20 | 11.50 | 13.63 | 11.87 | 14.06 | 12.24 | | |
| 24 | 12.89 | 11.23 | 13.33 | 11.61 | 13.78 | 12.00 | 14.22 | 12.39 | 14.67 | 12.77 | | |
| 25 | 13.43 | 11.69 | 13.89 | 12.10 | 14.35 | 12.50 | 14.81 | 12.90 | 15.28 | 13.31 | | |
| 26 | 13.96 | 12.15 | 14.44 | 12.58 | 14.93 | 13.00 | 15.41 | 13.42 | 15.89 | 13.84 | | |
| 27 | 14.50 | 12.63 | 15.00 | 13.06 | 15.50 | 13.50 | 16.00 | 13.94 | 16.50 | 14.37 | | |
| 28 | | 13.10 | | 13.55 | | 14.00 | | 14.45 | | 14.90 | | |
| 29 | | 13.56 | | 14.03 | | 14.50 | | 14.97 | | 15.44 | | |
| 30 | | 14.03 | | 14.52 | | 15.00 | | 15.48 | | 15.97 | | |
| 31 | Mos. | 14.50 | Mos. | 15.00 | Mos. | 15.50 | Months | 16.00 | Months | 16.50 | | |
| | 1.. | 29.00 | 2.. | 30.00 | 3.. | 31.00 | 2.. | 32.00 | 2.. | 33.00 | | |
| | 3.. | 43.50 | 3.. | 45.00 | 3.. | 46.50 | 3.. | 48.00 | 3.. | 49.50 | | |
| | 4.. | 58.00 | 4.. | 60.00 | 4.. | 62.00 | 4.. | 64.00 | 4.. | 66.00 | | |
| | 5.. | 72.50 | 5.. | 75.00 | 5.. | 77.50 | 5.. | 80.00 | 5.. | 82.50 | | |
| | 6.. | 87.00 | 6.. | 90.00 | 6.. | 93.00 | 6.. | 96.00 | 6.. | 99.00 | | |

Where there are only 30 days in a month, or 26 week-days, add 4 per cent., or 1 cent to each 25 cents of the foregoing rates. In February, add 12 per cent., or 3 cents in every 25 cents.

WAGES BY THE MONTH, showing the Rates per Day, and the amounts accruing for any number of days, reckoned for the 27 week-days, and also for the full month.

| Number of Days. | \$17 a Month. | | 17.50 a Mo. | | \$18 a Month. | | 18.50 a Month. | | \$19 a Month. | | | |
|-----------------|---------------|--------|-------------|--------|---------------|--------|----------------|--------|---------------|--------|---------|------|
| | 27 dys | | 31 dys | | 27 dys | | 31 dys | | 27 days | | 31 days | |
| | \$ c | \$ c | \$ c | \$ c | \$ c | \$ c | \$ c | \$ c | \$ c | \$ c | \$ c | \$ c |
| 1 | .63 | .55 | .65 | .56 | .67 | .58 | .69 | .60 | .70 | .61 | | |
| 2 | 1.26 | 1.10 | 1.30 | 1.13 | 1.33 | 1.16 | 1.37 | 1.19 | 1.41 | 1.23 | | |
| 3 | 1.89 | 1.65 | 1.94 | 1.69 | 2.00 | 1.74 | 2.06 | 1.79 | 2.11 | 1.84 | | |
| 4 | 2.52 | 2.19 | 2.59 | 2.26 | 2.67 | 2.32 | 2.74 | 2.39 | 2.81 | 2.45 | | |
| 5 | 3.15 | 2.74 | 3.24 | 2.82 | 3.33 | 2.90 | 3.43 | 2.98 | 3.52 | 3.06 | | |
| 6 | 3.78 | 3.29 | 3.89 | 3.39 | 4.00 | 3.48 | 4.11 | 3.58 | 4.22 | 3.68 | | |
| 7 | 4.41 | 3.84 | 4.54 | 3.95 | 4.67 | 4.06 | 4.80 | 4.18 | 4.93 | 4.29 | | |
| 8 | 5.04 | 4.39 | 5.19 | 4.52 | 5.33 | 4.65 | 5.48 | 4.77 | 5.63 | 4.90 | | |
| 9 | 5.67 | 4.94 | 5.83 | 5.08 | 6.00 | 5.23 | 6.17 | 5.37 | 6.33 | 5.52 | | |
| 10 | 6.30 | 5.48 | 6.48 | 5.65 | 6.67 | 5.81 | 6.85 | 5.97 | 7.04 | 6.13 | | |
| 11 | 6.93 | 6.03 | 7.13 | 6.21 | 7.33 | 6.39 | 7.54 | 6.56 | 7.74 | 6.74 | | |
| 12 | 7.56 | 6.58 | 7.78 | 6.77 | 8.00 | 6.97 | 8.22 | 7.16 | 8.44 | 7.85 | | |
| 13 | 8.19 | 7.13 | 8.43 | 7.34 | 8.67 | 7.55 | 8.91 | 7.76 | 9.15 | 7.97 | | |
| 14 | 8.81 | 7.68 | 9.07 | 7.90 | 9.33 | 8.13 | 9.59 | 8.35 | 9.85 | 8.58 | | |
| 15 | 9.44 | 8.23 | 9.72 | 8.47 | 10.00 | 8.71 | 10.28 | 8.95 | 10.66 | 9.19 | | |
| 16 | 10.07 | 8.77 | 10.37 | 9.03 | 10.67 | 9.29 | 10.96 | 9.55 | 11.26 | 9.81 | | |
| 17 | 10.70 | 9.32 | 11.02 | 9.60 | 11.33 | 9.87 | 11.65 | 10.15 | 11.96 | 10.42 | | |
| 18 | 11.33 | 9.87 | 11.67 | 10.16 | 12.00 | 10.45 | 12.33 | 10.74 | 12.67 | 11.03 | | |
| 19 | 11.96 | 10.42 | 12.31 | 10.73 | 12.67 | 11.03 | 13.02 | 11.34 | 13.37 | 11.65 | | |
| 20 | 12.59 | 10.97 | 12.96 | 11.29 | 13.33 | 11.61 | 13.70 | 11.94 | 14.07 | 12.26 | | |
| 21 | 13.22 | 11.52 | 13.61 | 11.86 | 14.00 | 12.19 | 14.39 | 12.53 | 14.78 | 12.57 | | |
| 22 | 13.85 | 12.06 | 14.26 | 12.42 | 14.67 | 12.77 | 15.07 | 13.13 | 15.48 | 13.13 | | |
| 23 | 14.48 | 12.61 | 14.91 | 12.98 | 15.33 | 13.35 | 15.76 | 13.73 | 16.10 | 14.10 | | |
| 24 | 15.11 | 13.16 | 15.56 | 13.55 | 16.00 | 13.94 | 16.44 | 14.33 | 16.80 | 14.71 | | |
| 25 | 15.74 | 13.71 | 16.20 | 14.11 | 16.67 | 14.52 | 17.13 | 14.92 | 17.59 | 15.32 | | |
| 26 | 16.37 | 14.26 | 16.85 | 14.68 | 17.33 | 15.10 | 17.82 | 15.52 | 18.30 | 15.94 | | |
| 27 | 17.00 | 14.81 | 17.50 | 15.24 | 18.00 | 15.68 | 18.50 | 16.11 | 19.00 | 16.55 | | |
| 28 | | 15.35 | | 15.81 | | 16.26 | | 16.71 | | 17.10 | | |
| 29 | | 15.90 | | 16.37 | | 16.84 | | 17.31 | | 17.77 | | |
| 30 | | 16.45 | | 16.94 | | 17.42 | | 17.90 | | 18.30 | | |
| 31 | Mos. | 17.00 | Mos. | 17.50 | Mos. | 18.00 | Months | 18.50 | Months | 19.00 | | |
| | 1.. | 34.00 | 2.. | 35.00 | 2.. | 36.00 | 2.. | 37.00 | 2.. | 38.00 | | |
| | 3.. | 51.00 | 3.. | 52.50 | 3.. | 54.00 | 3.. | 55.50 | 3.. | 57.00 | | |
| | 4.. | 68.00 | 4.. | 70.00 | 4.. | 72.00 | 4.. | 74.00 | 4.. | 76.00 | | |
| | 5.. | 85.00 | 5.. | 87.50 | 5.. | 90.00 | 5.. | 92.50 | 5.. | 95.00 | | |
| | 6.. | 102.00 | 6.. | 105.00 | 6.. | 108.00 | 6.. | 111.00 | 6.. | 114.00 | | |

Where there are only 30 days in a month, or 26 week-days, add a per cent. or 1 cent to cents of the foregoing rates. In February add 12 per cent. or 3 cents in every 25 cents.

Reckoner of Wages by the Month.

| WAGES BY THE MONTH, showing the Rates per Day, and the amounts accruing for any number of days, reckoned for the 27 week-days, and also for the full month. | | | | | | | | | | | | |
|---|---------------|--------|---------------|--------|---------------|--------|---------------|--------|---------------|--------|---------|------|
| Number of Days. | \$19.50 a Mo. | | \$20 a Month. | | \$21 a Month. | | \$22 a Month. | | \$23 a Month. | | | |
| | 27 dys | | 31 dys | | 27 dys | | 31 dys | | 27 days | | 31 days | |
| | \$ c | \$ c | \$ c | \$ c | \$ c | \$ c | \$ c | \$ c | \$ c | \$ c | \$ c | \$ c |
| 1 | .72 | .63 | .74 | .65 | .78 | .68 | .81 | .71 | .85 | .74 | | |
| 2 | 1.44 | 1.26 | 1.48 | 1.29 | 1.56 | 1.35 | 1.63 | 1.42 | 1.70 | 1.48 | | |
| 3 | 2.17 | 1.89 | 2.22 | 1.94 | 2.33 | 2.03 | 2.44 | 2.13 | 2.56 | 2.23 | | |
| 4 | 2.89 | 2.52 | 2.96 | 2.58 | 3.11 | 2.71 | 3.26 | 2.84 | 3.41 | 2.97 | | |
| 5 | 3.61 | 3.15 | 3.70 | 3.23 | 3.89 | 3.39 | 4.07 | 3.55 | 4.26 | 3.71 | | |
| 6 | 4.33 | 3.77 | 4.44 | 3.87 | 4.67 | 4.06 | 4.89 | 4.26 | 5.11 | 4.45 | | |
| 7 | 5.06 | 4.40 | 5.19 | 4.52 | 5.44 | 4.74 | 5.70 | 4.97 | 5.96 | 5.19 | | |
| 8 | 5.78 | 5.03 | 5.93 | 5.16 | 6.22 | 5.42 | 6.52 | 5.68 | 6.81 | 5.94 | | |
| 9 | 6.50 | 5.66 | 6.67 | 5.81 | 7.00 | 6.10 | 7.33 | 6.39 | 7.67 | 6.68 | | |
| 10 | 7.22 | 6.29 | 7.41 | 6.45 | 7.78 | 6.77 | 8.15 | 7.10 | 8.52 | 7.42 | | |
| 11 | 7.94 | 6.92 | 8.15 | 7.10 | 8.56 | 7.45 | 8.96 | 7.81 | 9.37 | 8.16 | | |
| 12 | 8.67 | 7.55 | 8.89 | 7.74 | 9.33 | 8.13 | 9.78 | 8.52 | 10.22 | 8.90 | | |
| 13 | 9.39 | 8.18 | 9.63 | 8.39 | 10.11 | 8.81 | 10.59 | 9.23 | 11.07 | 9.65 | | |
| 14 | 10.11 | 8.81 | 10.37 | 9.03 | 10.89 | 9.48 | 11.41 | 9.94 | 11.93 | 10.39 | | |
| 15 | 10.83 | 9.44 | 11.11 | 9.68 | 11.67 | 10.16 | 12.22 | 10.65 | 12.78 | 11.13 | | |
| 16 | 11.56 | 10.06 | 11.85 | 10.32 | 12.44 | 10.84 | 13.04 | 11.35 | 13.63 | 11.87 | | |
| 17 | 12.28 | 10.69 | 12.59 | 10.97 | 13.22 | 11.52 | 13.85 | 12.06 | 14.48 | 12.61 | | |
| 18 | 13.00 | 11.32 | 13.33 | 11.64 | 14.00 | 12.19 | 14.67 | 12.77 | 15.33 | 13.35 | | |
| 19 | 13.72 | 11.95 | 14.07 | 12.26 | 14.78 | 12.87 | 15.48 | 13.48 | 16.19 | 14.10 | | |
| 20 | 14.44 | 12.58 | 14.82 | 12.90 | 15.56 | 13.55 | 16.30 | 14.19 | 17.04 | 14.84 | | |
| 21 | 15.17 | 13.21 | 15.56 | 13.55 | 16.33 | 14.23 | 17.11 | 14.90 | 17.89 | 15.58 | | |
| 22 | 15.89 | 13.84 | 16.30 | 14.19 | 17.11 | 14.90 | 17.93 | 15.61 | 18.74 | 16.32 | | |
| 23 | 16.61 | 14.47 | 17.04 | 14.84 | 17.89 | 15.58 | 18.74 | 16.32 | 19.59 | 17.06 | | |
| 24 | 17.33 | 15.10 | 17.78 | 15.48 | 18.67 | 16.26 | 19.56 | 17.03 | 20.44 | 17.81 | | |
| 25 | 18.06 | 15.73 | 18.52 | 16.13 | 19.44 | 16.94 | 20.37 | 17.74 | 21.30 | 18.55 | | |
| 26 | 18.78 | 16.35 | 19.26 | 16.77 | 20.22 | 17.61 | 21.19 | 18.45 | 22.15 | 19.29 | | |
| 27 | 19.50 | 16.98 | 20.00 | 17.42 | 21.00 | 18.29 | 22.00 | 19.16 | 23.00 | 20.03 | | |
| 28 | | 17.61 | | 18.06 | | 18.97 | | 19.87 | | 20.77 | | |
| 29 | | 18.24 | | 18.71 | | 19.65 | | 20.58 | | 21.52 | | |
| 30 | | 18.87 | | 19.36 | | 20.32 | | 21.29 | | 22.26 | | |
| 31 | Mos. | Mos. | Mos. | Mos. | Months | Months | Months | Months | Months | Months | | |
| 1.. | 19.50 | 20.00 | 21.00 | 22.00 | 1.. | 22.00 | 23.00 | 24.00 | 25.00 | 26.00 | | |
| 2.. | 39.00 | 40.00 | 42.00 | 44.00 | 2.. | 44.00 | 46.00 | 48.00 | 50.00 | 52.00 | | |
| 3.. | 58.50 | 60.00 | 63.00 | 66.00 | 3.. | 66.00 | 69.00 | 72.00 | 75.00 | 78.00 | | |
| 4.. | 78.00 | 80.00 | 84.00 | 88.00 | 4.. | 88.00 | 92.00 | 96.00 | 100.00 | 104.00 | | |
| 5.. | 97.50 | 100.00 | 105.00 | 110.00 | 5.. | 110.00 | 115.00 | 120.00 | 125.00 | 130.00 | | |
| 6.. | 117.00 | 120.00 | 126.00 | 132.00 | 6.. | 132.00 | 138.00 | 144.00 | 150.00 | 156.00 | | |

Where there are only 30 days in a month, or 26 week-days, add 4 per cent, or 1 cent to each 25 cents of the foregoing rates. In February, add 2 per cent, or 3 cents in every 25 cents.

W
Number
of Days

1
2
3
4
5
6
7
8
9
10
11
12
13
14
15
16
17
18
19
20
21
22
23
24
25
26
27
28
29
30
31

Where
cen

WAGES BY THE MONTH, showing the Rates per Day, and the amounts accruing for any number of days, reckoned for the 27 week-days, and also for the full month.

| Number of Days. | \$24 a Month. | | \$25 a Month. | | \$26 a Month. | | \$27 a Month. | | \$28 a Month. | | | |
|-----------------|---------------|-----------|---------------|-----------|---------------|-----------|---------------|-----------|---------------|-----------|---------|------|
| | 27 dys | | 31 dys | | 27 dys | | 31 dys | | 27 days | | 31 days | |
| | \$ c | \$ c | \$ c | \$ c | \$ c | \$ c | \$ c | \$ c | \$ c | \$ c | \$ c | \$ c |
| 1 | .89 | .77 | .93 | .81 | .96 | .84 | 1.00 | .87 | 1.04 | .90 | | |
| 2 | 1.78 | 1.55 | 1.85 | 1.61 | 1.93 | 1.68 | 2.00 | 1.74 | 2.07 | 1.81 | | |
| 3 | 2.67 | 2.32 | 2.78 | 2.42 | 2.89 | 2.52 | 3.00 | 2.61 | 3.11 | 2.71 | | |
| 4 | 3.56 | 3.10 | 3.70 | 3.23 | 3.85 | 3.35 | 4.00 | 3.48 | 4.15 | 3.61 | | |
| 5 | 4.44 | 3.87 | 4.63 | 4.03 | 4.81 | 4.19 | 5.00 | 4.35 | 5.19 | 4.52 | | |
| 6 | 5.33 | 4.65 | 5.56 | 4.84 | 5.78 | 5.03 | 6.00 | 5.23 | 6.22 | 5.42 | | |
| 7 | 6.22 | 5.42 | 6.48 | 5.65 | 6.74 | 5.87 | 7.00 | 6.10 | 7.26 | 6.32 | | |
| 8 | 7.11 | 6.19 | 7.41 | 6.45 | 7.70 | 6.71 | 8.00 | 6.97 | 8.30 | 7.23 | | |
| 9 | 8.00 | 6.97 | 8.33 | 7.26 | 8.67 | 7.55 | 9.00 | 7.84 | 9.33 | 8.13 | | |
| 10 | 8.89 | 7.74 | 9.26 | 8.06 | 9.63 | 8.39 | 10.00 | 8.71 | 10.37 | 9.03 | | |
| 11 | 9.78 | 8.52 | 10.19 | 8.87 | 10.59 | 9.23 | 11.00 | 9.58 | 11.11 | 9.94 | | |
| 12 | 10.67 | 9.29 | 11.11 | 9.68 | 11.56 | 10.06 | 12.00 | 10.45 | 12.44 | 10.84 | | |
| 13 | 11.56 | 10.06 | 12.04 | 10.48 | 12.52 | 10.90 | 13.00 | 11.32 | 13.48 | 11.74 | | |
| 14 | 12.44 | 10.84 | 12.96 | 11.29 | 13.48 | 11.74 | 14.00 | 12.19 | 14.52 | 12.65 | | |
| 15 | 13.33 | 11.61 | 13.89 | 12.10 | 14.44 | 12.58 | 15.00 | 13.06 | 15.56 | 13.55 | | |
| 16 | 14.22 | 12.39 | 14.81 | 12.90 | 15.41 | 13.42 | 16.00 | 13.94 | 16.59 | 14.45 | | |
| 17 | 15.11 | 13.16 | 15.74 | 13.71 | 16.37 | 14.26 | 17.00 | 14.81 | 17.63 | 15.35 | | |
| 18 | 16.00 | 13.94 | 16.67 | 14.52 | 17.33 | 15.10 | 18.00 | 15.68 | 18.67 | 16.26 | | |
| 19 | 16.89 | 14.71 | 17.59 | 15.32 | 18.30 | 15.94 | 19.00 | 16.55 | 19.70 | 17.16 | | |
| 20 | 17.78 | 15.48 | 18.52 | 16.13 | 19.26 | 16.77 | 20.00 | 17.42 | 20.74 | 18.06 | | |
| 21 | 18.67 | 16.26 | 19.44 | 16.94 | 20.22 | 17.61 | 21.00 | 18.29 | 21.78 | 18.97 | | |
| 22 | 19.56 | 17.03 | 20.37 | 17.74 | 21.19 | 18.45 | 22.00 | 19.16 | 22.81 | 19.87 | | |
| 23 | 20.44 | 17.81 | 21.30 | 18.55 | 22.15 | 19.29 | 23.00 | 20.03 | 23.85 | 20.77 | | |
| 24 | 21.33 | 18.58 | 22.22 | 19.35 | 23.11 | 20.13 | 24.00 | 20.90 | 24.89 | 21.68 | | |
| 25 | 22.22 | 19.36 | 23.15 | 20.16 | 24.07 | 20.97 | 25.00 | 21.77 | 25.93 | 22.58 | | |
| 26 | 23.11 | 20.13 | 24.07 | 20.97 | 25.04 | 21.81 | 26.00 | 22.65 | 26.96 | 23.48 | | |
| 27 | 24.00 | 20.90 | 25.00 | 21.77 | 26.00 | 22.65 | 27.00 | 23.52 | 28.00 | 24.39 | | |
| 28 | | 21.68 | | 22.58 | | 23.48 | | | 24.39 | 25.29 | | |
| 29 | | 22.45 | | 23.39 | | 24.32 | | 25.26 | | 26.19 | | |
| 30 | | 23.23 | | 24.19 | | 25.16 | | 26.13 | | 27.10 | | |
| 31 | Mos. | 24.00 | Mos. | 25.00 | Mos. | 26.00 | Months | 27.00 | Months | 28.00 | | |
| | | 2. 48.00 | | 2. 50.00 | | 2. 52.00 | | 2. 54.00 | | 2. 56.00 | | |
| | | 3. 72.00 | | 3. 75.00 | | 3. 78.00 | | 3. 81.00 | | 3. 84.00 | | |
| | | 4. 96.00 | | 4. 100.00 | | 4. 104.00 | | 4. 108.00 | | 4. 112.00 | | |
| | | 5. 120.00 | | 5. 125.00 | | 5. 130.00 | | 5. 135.00 | | 5. 140.00 | | |
| | | 6. 144.00 | | 6. 150.00 | | 6. 156.00 | | 6. 162.00 | | 6. 168.00 | | |

Where there are only 30 days in a month, or 26 week-days, add 1/3 per cent for 1/3 cent to each of cents of the foregoing rates. In February add 1/3 per cent, or 1/3 cents in every 25 cents.

Reckoner of Wages by the Month.

WAGES BY THE MONTH, showing the Rates per Day, and the amounts accruing for any number of days, reckoned for the 27 week-days, and also for the full month.

| Number of Days. | \$29 a Month. | | \$30 a Month. | | \$31 a Month. | | \$32 a Month. | | \$33 a Month. | |
|-----------------|---------------|--------|---------------|--------|---------------|--------|-----------------|--------|-----------------|--------|
| | 27 dys 31 dys | | 27 dys 31 dys | | 27 dys 31 dys | | 27 days 31 days | | 27 days 31 days | |
| | \$ c | \$ c | \$ c | \$ c | \$ c | \$ c | \$ c | \$ c | \$ c | \$ c |
| 1 | 1.07 | .94 | 1.11 | .97 | 1.15 | 1.00 | 1.19 | 1.03 | 1.22 | 1.06 |
| 2 | 2.15 | 1.87 | 2.22 | 1.94 | 2.30 | 2.00 | 2.37 | 2.06 | 2.44 | 2.13 |
| 3 | 3.22 | 2.81 | 3.33 | 2.90 | 3.44 | 3.00 | 3.56 | 3.10 | 3.67 | 3.19 |
| 4 | 4.30 | 3.74 | 4.44 | 3.87 | 4.59 | 4.00 | 4.74 | 4.13 | 4.89 | 4.26 |
| 5 | 5.37 | 4.68 | 5.56 | 4.84 | 5.74 | 5.00 | 5.93 | 5.16 | 6.11 | 5.32 |
| 6 | 6.44 | 5.61 | 6.67 | 5.81 | 6.89 | 6.00 | 7.11 | 6.19 | 7.33 | 6.39 |
| 7 | 7.52 | 6.55 | 7.78 | 6.77 | 8.04 | 7.00 | 8.30 | 7.23 | 8.56 | 7.45 |
| 8 | 8.59 | 7.48 | 8.89 | 7.74 | 9.19 | 8.00 | 9.48 | 8.26 | 9.78 | 8.52 |
| 9 | 9.67 | 8.42 | 10.00 | 8.71 | 10.33 | 9.00 | 10.67 | 9.29 | 11.00 | 9.58 |
| 10 | 10.74 | 9.36 | 11.11 | 9.68 | 11.48 | 10.00 | 11.85 | 10.32 | 12.22 | 10.65 |
| 11 | 11.81 | 10.29 | 12.22 | 10.65 | 12.63 | 11.00 | 13.04 | 11.36 | 13.44 | 11.71 |
| 12 | 12.89 | 11.23 | 13.33 | 11.61 | 13.78 | 12.00 | 14.22 | 12.39 | 14.67 | 12.77 |
| 13 | 13.96 | 12.16 | 14.44 | 12.58 | 14.93 | 13.00 | 15.41 | 13.42 | 15.89 | 13.84 |
| 14 | 15.04 | 13.10 | 15.56 | 13.55 | 16.07 | 14.00 | 16.59 | 14.45 | 17.11 | 14.90 |
| 15 | 16.11 | 14.03 | 16.67 | 14.52 | 17.22 | 15.00 | 17.78 | 15.48 | 18.33 | 15.97 |
| 16 | 17.19 | 14.97 | 17.78 | 15.48 | 18.37 | 16.00 | 18.96 | 16.52 | 19.56 | 17.03 |
| 17 | 18.26 | 15.90 | 18.89 | 16.45 | 19.52 | 17.00 | 20.15 | 17.55 | 20.78 | 18.10 |
| 18 | 19.33 | 16.84 | 20.00 | 17.42 | 20.67 | 18.00 | 21.33 | 18.58 | 22.00 | 19.16 |
| 19 | 20.41 | 17.77 | 21.11 | 18.39 | 21.81 | 19.00 | 22.52 | 19.61 | 23.22 | 20.23 |
| 20 | 21.48 | 18.71 | 22.22 | 19.36 | 22.96 | 20.00 | 23.70 | 20.65 | 24.44 | 21.29 |
| 21 | 22.56 | 19.65 | 23.33 | 20.32 | 24.11 | 21.00 | 24.89 | 21.68 | 25.67 | 22.35 |
| 22 | 23.63 | 20.58 | 24.44 | 21.29 | 25.26 | 22.00 | 26.07 | 22.71 | 26.89 | 23.42 |
| 23 | 24.70 | 21.52 | 25.56 | 22.26 | 26.41 | 23.00 | 27.26 | 23.74 | 28.11 | 24.48 |
| 24 | 25.78 | 22.45 | 26.67 | 23.23 | 27.56 | 24.00 | 28.44 | 24.77 | 29.33 | 25.55 |
| 25 | 26.85 | 23.39 | 27.78 | 24.19 | 28.70 | 25.00 | 29.63 | 25.81 | 30.56 | 26.61 |
| 26 | 27.93 | 24.32 | 28.89 | 25.16 | 29.85 | 26.00 | 30.82 | 26.84 | 31.78 | 27.68 |
| 27 | 29.00 | 25.26 | 30.00 | 26.13 | 31.00 | 27.00 | 32.00 | 27.87 | 33.00 | 28.74 |
| 28 | | 26.19 | | 27.10 | | 28.00 | | 28.90 | | 29.81 |
| 29 | | 27.13 | | 28.06 | | 29.00 | | 29.94 | | 30.87 |
| 30 | | 28.06 | | 29.03 | | 30.00 | | 30.97 | | 31.94 |
| 31 | Mos. | | Mos. | | Mos. | | Months | | Months | |
| | 1.. | 29.00 | 1.. | 30.00 | 1.. | 31.00 | 1.. | 32.00 | 1.. | 33.00 |
| | 2.. | 58.00 | 2.. | 60.00 | 2.. | 62.00 | 2.. | 64.00 | 2.. | 66.00 |
| | 3.. | 87.00 | 3.. | 90.00 | 3.. | 93.00 | 3.. | 96.00 | 3.. | 99.00 |
| | 4.. | 116.00 | 4.. | 120.00 | 4.. | 124.00 | 4.. | 128.00 | 4.. | 132.00 |
| | 5.. | 145.00 | 5.. | 150.00 | 5.. | 155.00 | 5.. | 160.00 | 5.. | 165.00 |
| 6.. | 174.00 | 6.. | 180.00 | 6.. | 186.00 | 6.. | 192.00 | 6.. | 198.00 | |

Where there are only 30 days in a month, or 26 week-days, add 4 per cent., or 1 cent to each 25 cents of the foregoing rates. In February add 22 per cent., or 3 cents in every 25 cents.

Where the cents

Reckoner of Wages by the Month.

WAGES BY THE MONTH, showing the Rates per Day, and the amounts accruing for any number of days, reckoned for the 27 week-days, and also for the full month.

| Number of Days. | \$34 a Month. | | \$35 a Month. | | \$36 a Month. | | \$37 a Month. | | \$38 a Month. | |
|-----------------|-----------------|-----------|-----------------|-----------|-----------------|-----------|-----------------|-----------|-----------------|-----------|
| | 27 days 31 days | | 27 days 31 days | | 27 days 31 days | | 27 days 31 days | | 27 days 31 days | |
| | \$ c | \$ c | \$ c | \$ c | \$ c | \$ c | \$ c | \$ c | \$ c | \$ c |
| 1 | 1.26 | 1.10 | 1.30 | 1.13 | 1.33 | 1.16 | 1.37 | 1.19 | 1.41 | 1.23 |
| 2 | 2.52 | 2.19 | 2.59 | 2.26 | 2.67 | 2.32 | 2.74 | 2.39 | 2.81 | 2.45 |
| 3 | 3.78 | 3.29 | 3.89 | 3.39 | 4.00 | 3.48 | 4.11 | 3.58 | 4.22 | 3.68 |
| 4 | 5.04 | 4.39 | 5.19 | 4.52 | 5.33 | 4.65 | 5.48 | 4.77 | 5.63 | 4.90 |
| 5 | 6.30 | 5.48 | 6.48 | 5.65 | 6.67 | 5.81 | 6.85 | 5.97 | 7.04 | 6.13 |
| 6 | 7.56 | 6.58 | 7.78 | 6.77 | 8.00 | 6.97 | 8.22 | 7.16 | 8.44 | 7.35 |
| 7 | 8.81 | 7.68 | 9.07 | 7.90 | 9.33 | 8.13 | 9.59 | 8.35 | 9.85 | 8.58 |
| 8 | 10.07 | 8.77 | 10.37 | 9.03 | 10.67 | 9.29 | 10.96 | 9.55 | 11.26 | 9.81 |
| 9 | 11.33 | 9.87 | 11.67 | 10.16 | 12.00 | 10.45 | 12.33 | 10.74 | 12.67 | 11.03 |
| 10 | 12.59 | 10.97 | 12.96 | 11.29 | 13.33 | 11.61 | 13.70 | 11.94 | 14.07 | 12.26 |
| 11 | 13.85 | 12.06 | 14.26 | 12.42 | 14.67 | 12.77 | 15.07 | 13.13 | 15.48 | 13.48 |
| 12 | 15.11 | 13.16 | 15.56 | 13.55 | 16.00 | 13.94 | 16.44 | 14.32 | 16.89 | 14.71 |
| 13 | 16.37 | 14.26 | 16.85 | 14.68 | 17.33 | 15.10 | 17.81 | 15.52 | 18.30 | 15.94 |
| 14 | 17.63 | 15.35 | 18.15 | 15.81 | 18.67 | 16.26 | 19.19 | 16.71 | 19.70 | 17.16 |
| 15 | 18.89 | 16.45 | 19.44 | 16.94 | 20.00 | 17.42 | 20.56 | 17.90 | 21.11 | 18.39 |
| 16 | 20.15 | 17.55 | 20.74 | 18.06 | 21.33 | 18.58 | 21.93 | 19.10 | 22.52 | 19.61 |
| 17 | 21.41 | 18.65 | 22.04 | 19.19 | 22.67 | 19.74 | 23.30 | 20.29 | 23.93 | 20.84 |
| 18 | 22.67 | 19.74 | 23.33 | 20.32 | 24.00 | 20.90 | 24.67 | 21.48 | 25.34 | 22.06 |
| 19 | 23.93 | 20.84 | 24.63 | 21.45 | 25.33 | 22.06 | 26.04 | 22.68 | 26.74 | 23.29 |
| 20 | 25.19 | 21.94 | 25.93 | 22.58 | 26.67 | 23.23 | 27.41 | 23.87 | 28.15 | 24.52 |
| 21 | 26.44 | 23.03 | 27.22 | 23.71 | 28.00 | 24.39 | 28.78 | 25.06 | 29.56 | 25.74 |
| 22 | 27.70 | 24.13 | 28.52 | 24.84 | 29.33 | 25.55 | 30.15 | 26.26 | 30.96 | 26.97 |
| 23 | 28.96 | 25.23 | 29.81 | 25.97 | 30.67 | 26.71 | 31.52 | 27.45 | 32.37 | 28.19 |
| 24 | 30.22 | 26.32 | 31.11 | 27.10 | 32.00 | 27.87 | 32.89 | 28.65 | 33.78 | 29.42 |
| 25 | 31.48 | 27.42 | 32.41 | 28.23 | 33.33 | 29.03 | 34.26 | 29.84 | 35.19 | 30.65 |
| 26 | 32.74 | 28.52 | 33.70 | 29.35 | 34.67 | 30.19 | 35.63 | 31.03 | 36.59 | 31.87 |
| 27 | 34.00 | 29.61 | 35.00 | 30.48 | 36.00 | 31.35 | 37.00 | 32.23 | 38.00 | 33.10 |
| 28 | ... | 30.71 | ... | 31.61 | ... | 32.52 | ... | 33.42 | ... | 34.32 |
| 29 | ... | 31.81 | ... | 32.74 | ... | 33.68 | ... | 34.61 | ... | 35.55 |
| 30 | ... | 32.90 | ... | 33.87 | ... | 34.84 | ... | 35.81 | ... | 36.77 |
| 31 | Mos. | 34.00 | Mos. | 35.00 | Mos. | 36.00 | Months | 37.00 | Months | 38.00 |
| | | 2. 68.00 | | 2. 70.00 | | 2. 72.00 | | 2. 74.00 | | 2. 75.00 |
| | | 3. 102.00 | | 3. 105.00 | | 3. 108.00 | | 3. 111.00 | | 3. 114.00 |
| | | 4. 136.00 | | 4. 140.00 | | 4. 144.00 | | 4. 148.00 | | 4. 152.00 |
| | | 5. 170.00 | | 5. 175.00 | | 5. 180.00 | | 5. 185.00 | | 5. 190.00 |
| | | 6. 204.00 | | 6. 210.00 | | 6. 216.00 | | 6. 222.00 | | 6. 228.00 |

Where there are only 30 days in a month, or 26 week-days, add 4 per cent, or 1 cent to each 25 cents of the foregoing rates. In February add 10 per cent, or 3 cents in every 25 cents.

and the for
Month.
31 days
\$ c
1.06
2.13
3.19
4.26
5.32
6.39
7.45
8.52
9.58
10.65
11.71
12.77
13.84
14.90
15.97
17.03
18.10
19.16
20.23
21.29
22.35
23.42
24.48
25.55
26.61
27.68
28.74
29.81
30.87
31.94
33.00
34.00
35.00
36.00
37.00
38.00
39.00
40.00
41.00
42.00
43.00
44.00
45.00
46.00
47.00
48.00
49.00
50.00
51.00
52.00
53.00
54.00
55.00
56.00
57.00
58.00
59.00
60.00
61.00
62.00
63.00
64.00
65.00
66.00
67.00
68.00
69.00
70.00
71.00
72.00
73.00
74.00
75.00
76.00
77.00
78.00
79.00
80.00
81.00
82.00
83.00
84.00
85.00
86.00
87.00
88.00
89.00
90.00
91.00
92.00
93.00
94.00
95.00
96.00
97.00
98.00
99.00
100.00

Reckoner of Wages by the Month.

| WAGES BY THE MONTH, showing the Rates per Day, and the amounts accruing for any number of days, reckoned for the 27 week-days, and also for the full month. | | | | | | | | | | | |
|---|---------------|---------|---------------|---------|---------------|---------|---------------|---------|---------------|---------|--|
| Number of Days. | \$39 a Month. | | \$40 a Month. | | \$41 a Month. | | \$42 a Month. | | \$43 a Month. | | |
| | 27 days | 31 days | 27 days | 31 days | 27 days | 31 days | 27 days | 31 days | 27 days | 31 days | |
| | \$ | c | \$ | c | \$ | c | \$ | c | \$ | c | |
| 1 | 1.44 | 1.26 | 1.48 | 1.29 | 1.52 | 1.32 | 1.56 | 1.36 | 1.59 | 1.39 | |
| 2 | 2.89 | 2.52 | 2.96 | 2.58 | 3.04 | 2.65 | 3.11 | 2.71 | 3.19 | 2.77 | |
| 3 | 4.33 | 3.77 | 4.44 | 3.87 | 4.56 | 3.97 | 4.67 | 4.06 | 4.78 | 4.16 | |
| 4 | 5.78 | 5.03 | 5.93 | 5.15 | 6.07 | 5.29 | 6.22 | 5.42 | 6.37 | 5.55 | |
| 5 | 7.22 | 6.29 | 7.41 | 6.45 | 7.59 | 6.61 | 7.78 | 6.77 | 7.96 | 6.94 | |
| 6 | 8.67 | 7.55 | 8.89 | 7.74 | 9.11 | 7.94 | 9.33 | 8.13 | 9.56 | 8.32 | |
| 7 | 10.11 | 8.81 | 10.37 | 9.09 | 10.63 | 9.26 | 10.89 | 9.48 | 11.15 | 9.71 | |
| 8 | 11.56 | 10.06 | 11.85 | 10.32 | 12.15 | 10.58 | 12.44 | 10.84 | 12.74 | 11.10 | |
| 9 | 13.00 | 11.32 | 13.33 | 11.61 | 13.67 | 12.90 | 14.00 | 12.19 | 14.33 | 12.48 | |
| 10 | 14.44 | 12.58 | 14.81 | 12.90 | 15.19 | 14.23 | 15.56 | 13.55 | 15.93 | 13.87 | |
| 11 | 15.89 | 13.84 | 16.30 | 14.19 | 16.70 | 15.55 | 17.11 | 14.80 | 17.52 | 15.26 | |
| 12 | 17.33 | 15.10 | 17.78 | 15.48 | 18.22 | 16.87 | 18.67 | 16.26 | 19.11 | 16.65 | |
| 13 | 18.78 | 16.35 | 19.26 | 16.77 | 19.74 | 18.19 | 20.22 | 17.61 | 20.70 | 18.03 | |
| 14 | 20.22 | 17.61 | 20.74 | 18.06 | 21.26 | 19.52 | 21.78 | 18.97 | 22.30 | 19.42 | |
| 15 | 21.67 | 18.87 | 22.22 | 19.35 | 22.78 | 20.84 | 23.33 | 20.32 | 23.89 | 20.81 | |
| 16 | 23.11 | 20.13 | 23.70 | 20.65 | 24.30 | 22.16 | 24.89 | 21.68 | 25.48 | 22.19 | |
| 17 | 24.56 | 21.39 | 25.19 | 21.94 | 25.81 | 23.48 | 26.44 | 23.03 | 27.07 | 23.58 | |
| 18 | 26.00 | 22.65 | 26.67 | 23.23 | 27.33 | 24.81 | 28.00 | 24.39 | 28.67 | 24.97 | |
| 19 | 27.44 | 23.90 | 28.15 | 24.52 | 28.85 | 26.13 | 29.56 | 25.74 | 30.26 | 26.36 | |
| 20 | 28.89 | 25.16 | 29.63 | 25.81 | 30.37 | 27.45 | 31.11 | 27.10 | 31.85 | 27.74 | |
| 21 | 30.33 | 26.42 | 31.11 | 27.10 | 31.89 | 28.77 | 32.67 | 28.45 | 33.44 | 29.13 | |
| 22 | 31.78 | 27.68 | 32.59 | 28.39 | 33.41 | 30.10 | 34.22 | 29.81 | 35.04 | 30.52 | |
| 23 | 33.22 | 28.94 | 34.07 | 29.68 | 34.93 | 31.42 | 35.78 | 31.16 | 36.63 | 31.90 | |
| 24 | 34.67 | 30.19 | 35.56 | 30.97 | 36.44 | 32.74 | 37.33 | 32.52 | 38.22 | 33.29 | |
| 25 | 36.11 | 31.45 | 37.04 | 32.26 | 37.96 | 33.06 | 38.89 | 33.87 | 39.81 | 34.68 | |
| 26 | 37.56 | 32.71 | 38.52 | 33.55 | 39.48 | 34.39 | 40.44 | 35.23 | 41.41 | 36.06 | |
| 27 | 39.00 | 33.97 | 40.00 | 34.84 | 41.00 | 35.71 | 42.00 | 36.58 | 43.00 | 37.45 | |
| 28 | | 35.23 | | 36.13 | | 37.03 | | 37.94 | | 38.84 | |
| 29 | | 36.48 | | 37.42 | | 38.36 | | 39.29 | | 40.23 | |
| 30 | | 37.74 | | 38.71 | | 39.68 | | 40.65 | | 41.61 | |
| 31 | Mos. | 39.00 | Mos. | 40.00 | Mos. | 41.00 | Months | 42.00 | Months | 43.00 | |
| | 1.. | 78.00 | 2.. | 80.00 | 2.. | 82.00 | 2.. | 84.00 | 2.. | 86.00 | |
| | 3.. | 117.00 | 3.. | 120.00 | 3.. | 123.00 | 3.. | 126.00 | 3.. | 129.00 | |
| | 4.. | 156.00 | 4.. | 160.00 | 4.. | 164.00 | 4.. | 168.00 | 4.. | 172.00 | |
| | 5.. | 195.00 | 5.. | 200.00 | 5.. | 205.00 | 5.. | 210.00 | 5.. | 215.00 | |
| | 6.. | 234.00 | 6.. | 240.00 | 6.. | 246.00 | 6.. | 252.00 | 6.. | 258.00 | |

Where there are only 30 days in a month, or 26 week-days, add 4 per cent, or 1 cent to each cent of the foregoing rates. In February, add 12 per cent, or 3 cents in every 25 cents.

| Number of Days. | W |
|-----------------|----|
| 1 | 1 |
| 2 | 2 |
| 3 | 3 |
| 4 | 4 |
| 5 | 5 |
| 6 | 6 |
| 7 | 7 |
| 8 | 8 |
| 9 | 9 |
| 10 | 10 |
| 11 | 11 |
| 12 | 12 |
| 13 | 13 |
| 14 | 14 |
| 15 | 15 |
| 16 | 16 |
| 17 | 17 |
| 18 | 18 |
| 19 | 19 |
| 20 | 20 |
| 21 | 21 |
| 22 | 22 |
| 23 | 23 |
| 24 | 24 |
| 25 | 25 |
| 26 | 26 |
| 27 | 27 |
| 28 | 28 |
| 29 | 29 |
| 30 | 30 |
| 31 | 31 |
| M | M |
| 1 | 1 |
| 2 | 2 |
| 3 | 3 |
| 4 | 4 |
| 5 | 5 |
| 6 | 6 |

Where there are only 30 days in a month, or 26 week-days, add 4 per cent, or 1 cent to each cent of the foregoing rates.

Reckoner of Wages by the Month.

WAGES BY THE MONTH, showing the Rates per Day, and the amounts accruing for any number of days, reckoned for the 27 week-days, and also for the full month.

| Number of Days. | \$44 a Month. | | \$45 a Month. | | \$50 a Month. | | \$55 a Month. | | \$60 a Month. | |
|-----------------|---------------|------------|---------------|------------|---------------|------------|---------------|------------|---------------|------------|
| | 27 dys | 31 dys | 27 dys | 31 dys | 27 dys | 31 dys | 27 days | 31 days | 27 days | 31 days |
| | \$ c | \$ c | \$ c | \$ c | \$ c | \$ c | \$ c | \$ c | \$ c | \$ c |
| 1 | 1.63 | 1.42 | 1.67 | 1.45 | 1.85 | 1.61 | 2.04 | 1.77 | 2.22 | 1.94 |
| 2 | 3.26 | 2.84 | 3.33 | 2.90 | 3.70 | 3.23 | 4.07 | 3.55 | 4.44 | 3.87 |
| 3 | 4.89 | 4.26 | 5.00 | 4.35 | 5.56 | 4.84 | 6.11 | 5.32 | 6.67 | 5.81 |
| 4 | 6.52 | 5.68 | 6.67 | 5.81 | 7.41 | 6.45 | 8.15 | 7.10 | 8.89 | 7.74 |
| 5 | 8.15 | 7.10 | 8.33 | 7.26 | 9.26 | 8.06 | 10.19 | 8.87 | 11.11 | 9.68 |
| 6 | 9.78 | 8.52 | 10.00 | 8.71 | 11.11 | 9.68 | 12.22 | 10.65 | 13.33 | 11.61 |
| 7 | 11.41 | 9.94 | 11.67 | 10.16 | 12.96 | 11.29 | 14.26 | 12.42 | 15.56 | 13.55 |
| 8 | 13.04 | 11.35 | 13.33 | 11.61 | 14.81 | 12.90 | 16.30 | 14.19 | 17.78 | 15.48 |
| 9 | 14.67 | 12.77 | 15.00 | 13.06 | 16.67 | 14.52 | 18.33 | 15.97 | 20.00 | 17.42 |
| 10 | 16.30 | 14.19 | 16.67 | 14.52 | 18.52 | 16.13 | 20.37 | 17.74 | 22.22 | 19.36 |
| 11 | 17.93 | 15.61 | 18.33 | 15.97 | 20.37 | 17.74 | 22.41 | 19.52 | 24.44 | 21.29 |
| 12 | 19.56 | 17.03 | 20.00 | 17.42 | 22.22 | 19.36 | 24.44 | 21.29 | 26.67 | 23.23 |
| 13 | 21.19 | 18.45 | 21.67 | 18.87 | 24.07 | 20.97 | 26.48 | 23.06 | 28.89 | 25.16 |
| 14 | 22.81 | 19.87 | 23.33 | 20.32 | 25.93 | 22.58 | 28.52 | 24.84 | 31.11 | 27.10 |
| 15 | 24.44 | 21.29 | 25.00 | 21.77 | 27.78 | 24.19 | 30.56 | 26.61 | 33.33 | 29.03 |
| 16 | 26.07 | 22.71 | 26.67 | 23.23 | 29.63 | 25.81 | 32.59 | 28.39 | 35.56 | 30.97 |
| 17 | 27.70 | 24.13 | 28.33 | 24.68 | 31.48 | 27.42 | 34.63 | 30.16 | 37.78 | 32.90 |
| 18 | 29.33 | 25.55 | 30.00 | 26.13 | 33.33 | 29.03 | 36.67 | 31.94 | 40.00 | 34.84 |
| 19 | 30.96 | 26.97 | 31.67 | 27.58 | 35.19 | 30.65 | 38.70 | 33.71 | 42.22 | 36.77 |
| 20 | 32.59 | 28.39 | 33.33 | 29.03 | 37.04 | 32.26 | 40.74 | 35.48 | 44.44 | 38.71 |
| 21 | 34.22 | 29.81 | 35.00 | 30.48 | 38.89 | 33.87 | 42.78 | 37.26 | 46.67 | 40.65 |
| 22 | 35.85 | 31.23 | 36.67 | 31.94 | 40.74 | 35.48 | 44.81 | 39.03 | 48.89 | 42.58 |
| 23 | 37.48 | 32.65 | 38.33 | 33.39 | 42.59 | 37.10 | 46.85 | 40.81 | 51.11 | 44.52 |
| 24 | 39.11 | 34.06 | 40.00 | 34.84 | 44.44 | 38.71 | 48.89 | 42.58 | 53.33 | 46.45 |
| 25 | 40.74 | 35.48 | 41.67 | 36.29 | 46.30 | 40.32 | 50.93 | 44.36 | 55.56 | 48.39 |
| 26 | 42.37 | 36.90 | 43.33 | 37.74 | 48.15 | 41.94 | 52.96 | 46.13 | 57.78 | 50.32 |
| 27 | 44.00 | 38.32 | 45.00 | 39.19 | 50.00 | 43.55 | 55.00 | 47.90 | 60.00 | 52.26 |
| 28 | | 39.74 | | 40.65 | | 45.16 | | 49.68 | | 54.19 |
| 29 | | 41.16 | | 42.10 | | 46.77 | | 51.45 | | 56.13 |
| 30 | | 42.58 | | 43.55 | | 48.39 | | 53.23 | | 58.06 |
| 31 | Mos. | Mos. | Mos. | Mos. | Mos. | Mos. | Mos. | Mos. | Mos. | Mos. |
| | 1.. 44.00 | 1.. 45.00 | 1.. 50.00 | 1.. 55.00 | 1.. 60.00 | 2.. 110.00 | 2.. 120.00 | 2.. 130.00 | 2.. 140.00 | 2.. 150.00 |
| | 2.. 88.00 | 2.. 90.00 | 2.. 100.00 | 2.. 110.00 | 2.. 120.00 | 3.. 165.00 | 3.. 180.00 | 3.. 190.00 | 3.. 200.00 | 3.. 210.00 |
| | 3.. 132.00 | 3.. 135.00 | 3.. 150.00 | 3.. 165.00 | 3.. 180.00 | 4.. 220.00 | 4.. 240.00 | 4.. 250.00 | 4.. 260.00 | 4.. 270.00 |
| | 4.. 176.00 | 4.. 180.00 | 4.. 200.00 | 4.. 220.00 | 4.. 240.00 | 5.. 275.00 | 5.. 300.00 | 5.. 320.00 | 5.. 340.00 | 5.. 360.00 |
| | 5.. 220.00 | 5.. 225.00 | 5.. 250.00 | 5.. 260.00 | 5.. 280.00 | 6.. 330.00 | 6.. 360.00 | 6.. 380.00 | 6.. 400.00 | 6.. 420.00 |
| | 6.. 264.00 | 6.. 270.00 | 6.. 300.00 | 6.. 300.00 | 6.. 330.00 | 6.. 330.00 | 6.. 360.00 | 6.. 380.00 | 6.. 400.00 | 6.. 420.00 |

Where there are only 30 days in a month, or 26 week-days, add 4 per cent, or 1 cent to each 50 cents of the foregoing rates. In February, add 12 per cent., or 3 cents in every 50 cents.

d the
or

Month.

31 days

\$ c

1.39
2.77
4.16
5.55
6.94
8.32
9.71
11.10
12.48
13.87
15.26
16.65
18.03
19.42
20.81
22.19
23.58
24.97
26.36
27.74
29.13
30.52
31.90
33.29
34.68
36.06
37.45
38.84
40.23
41.61

42.00
86.00
129.00
172.00
215.00
258.00

each 50 cents.

WAGES BY THE MONTH, showing the Rates per Day, and the amounts accruing for any number of days, reckoned for the 27 week-days, and also for the full month.

| Number of Days. | \$62.50 a Mo. | | \$65 a Month. | | \$70 a Month. | | \$75 a Month. | | \$80 a Month. | |
|-----------------|---------------|--------|---------------|--------|---------------|--------|---------------|---------|---------------|---------|
| | 27 dys | 31 dys | 27 dys | 31 dys | 27 dys | 31 dys | 27 days | 31 days | 27 days | 31 days |
| | \$ c | \$ c | \$ c | \$ c | \$ c | \$ c | \$ c | \$ c | \$ c | \$ c |
| 1 | 2.31 | 2.02 | 2.41 | 2.10 | 2.59 | 2.26 | 2.78 | 2.42 | 2.96 | 2.58 |
| 2 | 4.63 | 4.03 | 4.81 | 4.19 | 5.19 | 4.52 | 5.56 | 4.84 | 5.93 | 5.16 |
| 3 | 6.94 | 6.05 | 7.22 | 6.29 | 7.78 | 6.77 | 8.33 | 7.26 | 8.89 | 7.74 |
| 4 | 9.26 | 8.06 | 9.63 | 8.39 | 10.37 | 9.03 | 11.11 | 9.68 | 11.85 | 10.32 |
| 5 | 11.57 | 10.08 | 12.04 | 10.48 | 12.96 | 11.29 | 13.89 | 12.10 | 14.81 | 12.90 |
| 6 | 13.89 | 12.10 | 14.44 | 12.58 | 15.56 | 13.55 | 16.67 | 14.52 | 17.78 | 15.48 |
| 7 | 16.20 | 14.11 | 16.85 | 14.68 | 18.15 | 15.81 | 19.44 | 16.94 | 20.74 | 18.06 |
| 8 | 18.52 | 16.13 | 19.26 | 16.77 | 20.74 | 18.06 | 22.22 | 19.35 | 23.70 | 20.65 |
| 9 | 20.83 | 18.15 | 21.67 | 18.87 | 23.33 | 20.32 | 25.00 | 21.77 | 26.67 | 23.23 |
| 10 | 23.15 | 20.16 | 24.07 | 20.97 | 25.93 | 22.58 | 27.78 | 24.19 | 29.63 | 25.81 |
| 11 | 25.46 | 22.18 | 26.48 | 23.06 | 28.52 | 24.84 | 30.56 | 26.61 | 32.59 | 28.39 |
| 12 | 27.78 | 24.19 | 28.89 | 25.16 | 31.11 | 27.10 | 33.33 | 29.03 | 35.56 | 30.97 |
| 13 | 30.09 | 26.21 | 31.30 | 27.26 | 33.70 | 29.35 | 36.11 | 31.45 | 38.52 | 33.55 |
| 14 | 32.41 | 28.23 | 33.70 | 29.35 | 36.30 | 31.61 | 38.89 | 33.87 | 41.48 | 36.13 |
| 15 | 34.72 | 30.24 | 36.11 | 31.45 | 38.89 | 33.87 | 41.67 | 36.29 | 44.44 | 38.71 |
| 16 | 37.04 | 32.26 | 38.52 | 33.55 | 41.48 | 36.13 | 44.44 | 38.71 | 47.41 | 41.29 |
| 17 | 39.35 | 34.27 | 40.93 | 35.65 | 44.07 | 38.39 | 47.22 | 41.13 | 50.37 | 43.87 |
| 18 | 41.67 | 36.29 | 43.33 | 37.74 | 46.67 | 40.65 | 50.00 | 43.55 | 53.33 | 46.45 |
| 19 | 43.98 | 38.31 | 45.74 | 39.84 | 49.26 | 42.90 | 52.78 | 45.97 | 56.30 | 49.03 |
| 20 | 46.30 | 40.32 | 48.15 | 41.94 | 51.85 | 45.16 | 55.56 | 48.39 | 59.26 | 51.61 |
| 21 | 48.61 | 42.34 | 50.56 | 44.03 | 54.44 | 47.42 | 58.33 | 50.81 | 62.22 | 54.19 |
| 22 | 50.93 | 44.36 | 52.96 | 46.13 | 57.04 | 49.68 | 61.11 | 53.23 | 65.19 | 56.77 |
| 23 | 53.24 | 46.37 | 55.37 | 48.23 | 59.63 | 51.94 | 63.89 | 55.65 | 68.15 | 59.36 |
| 24 | 55.56 | 48.39 | 57.78 | 50.32 | 62.22 | 54.19 | 66.67 | 58.06 | 71.11 | 61.94 |
| 25 | 57.87 | 50.40 | 60.19 | 52.42 | 64.82 | 56.45 | 69.44 | 60.48 | 74.07 | 64.52 |
| 26 | 60.19 | 52.42 | 62.59 | 54.52 | 67.41 | 58.71 | 72.22 | 62.90 | 77.04 | 67.10 |
| 27 | 62.50 | 54.44 | 65.00 | 56.61 | 70.00 | 60.97 | 75.00 | 65.32 | 80.00 | 69.68 |
| 28 | ... | 56.45 | ... | 58.71 | ... | 63.23 | ... | 67.74 | ... | 72.26 |
| 29 | ... | 58.47 | ... | 60.81 | ... | 65.48 | ... | 70.16 | ... | 74.84 |
| 30 | ... | 60.48 | ... | 62.90 | ... | 67.74 | ... | 72.58 | ... | 77.42 |
| | | Mos. | Mos. | | Mos. | | Months | | Months | |
| 31 | 1.. | 62.50 | 1.. | 65.00 | 1.. | 70.00 | 1.. | 75.00 | 1.. | 80.00 |
| | 2.. | 125.00 | 2.. | 130.00 | 2.. | 140.00 | 2.. | 150.00 | 2.. | 160.00 |
| | 3.. | 187.50 | 3.. | 195.00 | 3.. | 210.00 | 3.. | 225.00 | 3.. | 240.00 |
| | 4.. | 250.00 | 4.. | 260.00 | 4.. | 280.00 | 4.. | 300.00 | 4.. | 320.00 |
| | 5.. | 312.50 | 5.. | 325.00 | 5.. | 350.00 | 5.. | 375.00 | 5.. | 400.00 |
| | 6.. | 375.00 | 6.. | 390.00 | 6.. | 420.00 | 6.. | 450.00 | 6.. | 480.00 |

Where these are only 30 days in a month, or 26 week-days, add 4 per cent., or 1 cent to each 25 cents of the foregoing rates. In February add 12 per cent., or 3 cents in every 25 cents.

| Number of Days. | Rate |
|-----------------|-------|
| 1 | 2.31 |
| 2 | 4.63 |
| 3 | 6.94 |
| 4 | 9.26 |
| 5 | 11.57 |
| 6 | 13.89 |
| 7 | 16.20 |
| 8 | 18.52 |
| 9 | 20.83 |
| 10 | 23.15 |
| 11 | 25.46 |
| 12 | 27.78 |
| 13 | 30.09 |
| 14 | 32.41 |
| 15 | 34.72 |
| 16 | 37.04 |
| 17 | 39.35 |
| 18 | 41.67 |
| 19 | 43.98 |
| 20 | 46.30 |
| 21 | 48.61 |
| 22 | 50.93 |
| 23 | 53.24 |
| 24 | 55.56 |
| 25 | 57.87 |
| 26 | 60.19 |
| 27 | 62.50 |
| 28 | ... |
| 29 | ... |
| 30 | ... |
| 31 | ... |

Where the cents

Reckoner of Wages by the Month.

WAGES BY THE MONTH, showing the Rates per Day, and the amounts accruing for any number of days, reckoned for the 27 week-days, and also for the full month.

nd the
for

Month.

31 days

\$ c
2.58
5.16
7.74
10.32
12.90
15.48
18.06
20.65
23.23
25.81
28.39
30.97
33.55
36.13
38.71
41.29
43.87
46.45
49.03
51.61
54.19
56.77
59.36
61.94
64.52
67.10
69.68
72.26
74.84
77.42

| Number of Days. | \$85 a Month. | | \$87.50 a Mo. | | \$90 a Month. | | \$95 a Month. | | \$100 a Month. | | | |
|-----------------|---------------|--------|---------------|--------|---------------|--------|---------------|--------|----------------|--------|--------|------|
| | 27 dya | | 31 dya | | 27 dya | | 31 dya | | 27 dya | | 31 dya | |
| | \$ c | \$ c | \$ c | \$ c | \$ c | \$ c | \$ c | \$ c | \$ c | \$ c | \$ c | \$ c |
| 1 | 3.15 | 2.74 | 3.24 | 2.82 | 3.33 | 2.90 | 3.52 | 3.06 | 3.70 | 3.23 | | |
| 2 | 6.30 | 5.48 | 6.48 | 5.65 | 6.67 | 5.81 | 7.04 | 6.13 | 7.41 | 6.45 | | |
| 3 | 9.44 | 8.23 | 9.72 | 8.47 | 10.00 | 8.71 | 10.56 | 9.19 | 11.11 | 9.68 | | |
| 4 | 12.59 | 10.97 | 12.96 | 11.29 | 13.33 | 11.61 | 14.07 | 12.26 | 14.81 | 12.90 | | |
| 5 | 15.74 | 13.71 | 16.20 | 14.11 | 16.67 | 14.52 | 17.59 | 15.32 | 18.52 | 16.13 | | |
| 6 | 18.89 | 16.45 | 19.44 | 16.94 | 20.00 | 17.42 | 21.11 | 18.39 | 22.22 | 19.35 | | |
| 7 | 22.04 | 19.19 | 22.69 | 19.76 | 23.33 | 20.32 | 24.63 | 21.45 | 25.93 | 22.58 | | |
| 8 | 25.19 | 21.94 | 25.93 | 22.58 | 26.67 | 23.23 | 28.15 | 24.52 | 29.63 | 25.81 | | |
| 9 | 28.33 | 24.68 | 29.17 | 25.40 | 30.00 | 26.13 | 31.67 | 27.58 | 33.33 | 29.03 | | |
| 10 | 31.48 | 27.42 | 32.41 | 28.23 | 33.33 | 29.03 | 35.19 | 30.65 | 37.04 | 32.26 | | |
| 11 | 34.63 | 30.16 | 35.65 | 31.05 | 36.67 | 31.94 | 38.70 | 33.71 | 40.74 | 35.48 | | |
| 12 | 37.78 | 32.90 | 38.89 | 33.87 | 40.00 | 34.84 | 42.22 | 36.77 | 44.44 | 38.71 | | |
| 13 | 40.93 | 35.65 | 42.13 | 36.69 | 43.33 | 37.74 | 45.74 | 39.84 | 48.15 | 41.94 | | |
| 14 | 44.07 | 38.39 | 45.37 | 39.52 | 46.67 | 40.65 | 49.26 | 42.90 | 51.85 | 45.16 | | |
| 15 | 47.22 | 41.13 | 48.61 | 42.34 | 50.00 | 43.55 | 52.78 | 45.97 | 55.56 | 48.39 | | |
| 16 | 50.37 | 43.87 | 51.85 | 45.16 | 53.33 | 46.45 | 56.30 | 49.03 | 59.26 | 51.61 | | |
| 17 | 53.52 | 46.61 | 55.09 | 47.98 | 56.67 | 49.35 | 59.81 | 52.10 | 62.96 | 54.84 | | |
| 18 | 56.67 | 49.35 | 58.33 | 50.81 | 60.00 | 52.26 | 63.33 | 55.16 | 66.67 | 58.06 | | |
| 19 | 59.81 | 52.10 | 61.57 | 53.63 | 63.33 | 55.16 | 66.85 | 58.23 | 70.37 | 61.29 | | |
| 20 | 62.96 | 54.84 | 64.81 | 56.45 | 66.67 | 58.06 | 70.37 | 61.29 | 74.07 | 64.52 | | |
| 21 | 66.11 | 57.58 | 68.06 | 59.27 | 70.00 | 60.97 | 73.89 | 64.35 | 77.78 | 67.74 | | |
| 22 | 69.26 | 60.32 | 71.30 | 62.10 | 73.33 | 63.87 | 77.41 | 67.42 | 81.48 | 70.97 | | |
| 23 | 72.41 | 63.06 | 74.54 | 64.92 | 76.67 | 66.77 | 80.93 | 70.48 | 85.19 | 74.19 | | |
| 24 | 75.56 | 65.81 | 77.78 | 67.74 | 80.00 | 69.68 | 84.44 | 73.55 | 88.89 | 77.42 | | |
| 25 | 78.70 | 68.55 | 81.02 | 70.56 | 83.33 | 72.58 | 87.96 | 76.61 | 92.59 | 80.65 | | |
| 26 | 81.85 | 71.29 | 84.26 | 73.39 | 86.67 | 75.48 | 91.48 | 79.68 | 96.30 | 83.87 | | |
| 27 | 85.00 | 74.03 | 87.50 | 76.21 | 90.00 | 78.39 | 95.00 | 82.74 | 100.00 | 87.10 | | |
| 28 | ... | 76.77 | ... | 79.03 | ... | 81.29 | ... | 85.81 | ... | 90.32 | | |
| 29 | ... | 79.52 | ... | 81.86 | ... | 84.19 | ... | 88.87 | ... | 93.55 | | |
| 30 | ... | 82.26 | ... | 84.68 | ... | 87.10 | ... | 91.94 | ... | 96.77 | | |
| 31 | Mos. | Mos. | Mos. | Mos. | Months | Months | Months | Months | Months | Months | | |
| 1 | 85.00 | 87.50 | 90.00 | 95.00 | 100.00 | 100.00 | 100.00 | 100.00 | 100.00 | 100.00 | | |
| 2 | 170.00 | 175.00 | 180.00 | 190.00 | 200.00 | 200.00 | 200.00 | 200.00 | 200.00 | 200.00 | | |
| 3 | 255.00 | 262.50 | 270.00 | 285.00 | 300.00 | 300.00 | 300.00 | 300.00 | 300.00 | 300.00 | | |
| 4 | 340.00 | 350.00 | 360.00 | 380.00 | 400.00 | 400.00 | 400.00 | 400.00 | 400.00 | 400.00 | | |
| 5 | 425.00 | 437.50 | 450.00 | 475.00 | 500.00 | 500.00 | 500.00 | 500.00 | 500.00 | 500.00 | | |
| 6 | 510.00 | 525.00 | 540.00 | 570.00 | 600.00 | 600.00 | 600.00 | 600.00 | 600.00 | 600.00 | | |

Where there are only 30 days in a month, or 26 week-days, add 4 per cent to each cent of the foregoing rates. In February add 25 per cent, and in every 25 cents,

to each
cents.

SALARIES BY THE YEAR, showing the Rates per Month, and for any number of days in the month.

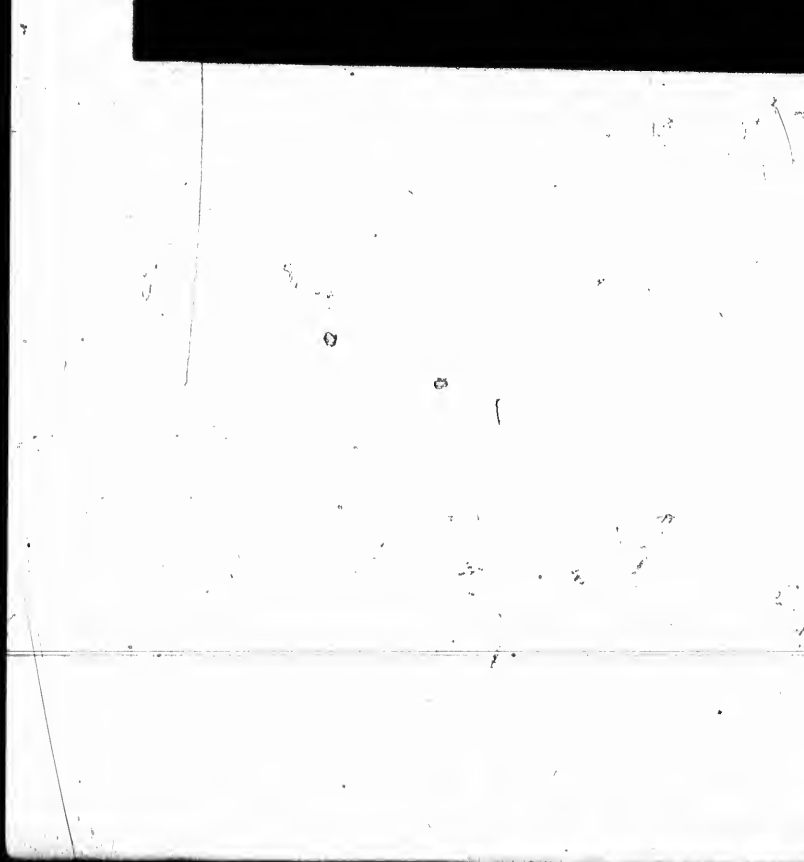
| Number of Days. | 20 | 25 | 30 | 35 | 40 | 45 | 50 | 55 | 60 | 65 |
|-----------------|---------------|---------------|---------------|---------------|---------------|---------------|---------------|---------------|---------------|---------------|
| | dol's a year. | dol's a year. | dol's a year. | dol's a year. | dol's a year. | dol's a year. | dol's a year. | dol's a year. | dol's a year. | dol's a year. |
| | \$ c | \$ c | \$ c | \$ c | \$ c | \$ c | \$ c | \$ c | \$ c | \$ c |
| 1 | .05 | .07 | .08 | .10 | .11 | .12 | .14 | .15 | .16 | .18 |
| 2 | .11 | .14 | .16 | .19 | .22 | .25 | .27 | .30 | .33 | .36 |
| 3 | .16 | .21 | .25 | .29 | .33 | .37 | .41 | .45 | .49 | .53 |
| 4 | .22 | .27 | .33 | .38 | .44 | .49 | .55 | .60 | .66 | .71 |
| 5 | .27 | .34 | .41 | .48 | .55 | .62 | .69 | .75 | .82 | .89 |
| 6 | .33 | .41 | .49 | .58 | .66 | .74 | .82 | .90 | .99 | 1.07 |
| 7 | .38 | .48 | .58 | .67 | .77 | .86 | .96 | 1.06 | 1.15 | 1.25 |
| 8 | .44 | .55 | .66 | .77 | .88 | .99 | 1.10 | 1.21 | 1.32 | 1.42 |
| 9 | .49 | .62 | .74 | .86 | .99 | 1.11 | 1.23 | 1.36 | 1.48 | 1.60 |
| 10 | .55 | .69 | .82 | .96 | 1.10 | 1.23 | 1.37 | 1.51 | 1.64 | 1.78 |
| 11 | .60 | .75 | .90 | 1.06 | 1.21 | 1.36 | 1.51 | 1.66 | 1.81 | 1.96 |
| 12 | .66 | .81 | .99 | 1.15 | 1.32 | 1.48 | 1.64 | 1.81 | 1.97 | 2.14 |
| 13 | .71 | .87 | 1.07 | 1.25 | 1.42 | 1.60 | 1.78 | 1.96 | 2.14 | 2.32 |
| 14 | .77 | .94 | 1.15 | 1.34 | 1.53 | 1.73 | 1.92 | 2.11 | 2.30 | 2.49 |
| 15 | .82 | .99 | 1.23 | 1.44 | 1.64 | 1.85 | 2.06 | 2.26 | 2.47 | 2.67 |
| 16 | .88 | 1.07 | 1.32 | 1.53 | 1.75 | 1.97 | 2.19 | 2.41 | 2.63 | 2.85 |
| 17 | .93 | 1.16 | 1.40 | 1.63 | 1.86 | 2.10 | 2.33 | 2.56 | 2.79 | 3.03 |
| 18 | .99 | 1.23 | 1.48 | 1.73 | 1.97 | 2.22 | 2.47 | 2.71 | 2.96 | 3.21 |
| 19 | 1.04 | 1.30 | 1.56 | 1.82 | 2.08 | 2.34 | 2.60 | 2.86 | 3.12 | 3.38 |
| 20 | 1.10 | 1.37 | 1.64 | 1.92 | 2.19 | 2.47 | 2.74 | 3.01 | 3.29 | 3.56 |
| 21 | 1.15 | 1.44 | 1.73 | 2.01 | 2.30 | 2.59 | 2.88 | 3.16 | 3.45 | 3.74 |
| 22 | 1.21 | 1.51 | 1.81 | 2.11 | 2.41 | 2.71 | 3.01 | 3.32 | 3.62 | 3.92 |
| 23 | 1.26 | 1.58 | 1.89 | 2.21 | 2.52 | 2.84 | 3.15 | 3.47 | 3.78 | 4.10 |
| 24 | 1.32 | 1.64 | 1.97 | 2.30 | 2.63 | 2.96 | 3.29 | 3.62 | 3.95 | 4.27 |
| 25 | 1.37 | 1.71 | 2.06 | 2.40 | 2.74 | 3.08 | 3.43 | 3.77 | 4.11 | 4.45 |
| 26 | 1.42 | 1.78 | 2.14 | 2.49 | 2.85 | 3.21 | 3.56 | 3.92 | 4.27 | 4.63 |
| 27 | 1.48 | 1.85 | 2.22 | 2.59 | 2.96 | 3.33 | 3.70 | 4.07 | 4.44 | 4.81 |
| 28 | 1.53 | 1.92 | 2.30 | 2.69 | 3.07 | 3.45 | 3.84 | 4.22 | 4.60 | 4.99 |
| 29 | 1.59 | 1.99 | 2.38 | 2.78 | 3.18 | 3.58 | 3.97 | 4.37 | 4.77 | 5.17 |
| 30 | 1.64 | 2.06 | 2.47 | 2.88 | 3.29 | 3.70 | 4.11 | 4.52 | 4.93 | 5.34 |
| 31 | 1.70 | 2.12 | 2.55 | 2.97 | 3.40 | 3.82 | 4.25 | 4.67 | 5.10 | 5.52 |
| Months. | | | | | | | | | | |
| 1 | 1.67 | 2.08 | 2.50 | 2.92 | 3.33 | 3.75 | 4.17 | 4.58 | 5.00 | 5.42 |
| 2 | 3.33 | 4.17 | 5.00 | 5.83 | 6.67 | 7.50 | 8.33 | 9.17 | 10.00 | 10.83 |
| 3 | 5.00 | 6.25 | 7.50 | 8.75 | 10.00 | 11.25 | 12.50 | 13.75 | 15.00 | 16.25 |
| 4 | 6.67 | 8.33 | 10.00 | 11.67 | 13.33 | 15.00 | 16.67 | 18.33 | 20.00 | 21.67 |
| 5 | 8.33 | 10.42 | 12.50 | 14.58 | 16.67 | 18.75 | 20.83 | 22.92 | 25.00 | 27.08 |
| 6 | 10.00 | 12.50 | 15.00 | 17.50 | 20.00 | 22.50 | 25.00 | 27.50 | 30.00 | 32.50 |
| 7 | 11.67 | 14.58 | 17.50 | 20.42 | 23.33 | 26.25 | 29.17 | 32.08 | 35.00 | 37.92 |
| 8 | 13.33 | 16.67 | 20.00 | 23.33 | 26.67 | 30.00 | 33.33 | 36.67 | 40.00 | 43.33 |

| Number of Days. |
|-----------------|
| 1 |
| 2 |
| 3 |
| 4 |
| 5 |
| 6 |
| 7 |
| 8 |
| 9 |
| 10 |
| 11 |
| 12 |
| 13 |
| 14 |
| 15 |
| 16 |
| 17 |
| 18 |
| 19 |
| 20 |
| 21 |
| 22 |
| 23 |
| 24 |
| 25 |
| 26 |
| 27 |
| 28 |
| 29 |
| 30 |
| 31 |
| Month |
| 1 |
| 2 |
| 3 |
| 4 |
| 5 |
| 6 |
| 7 |
| 8 |
| 9 |
| 10 |

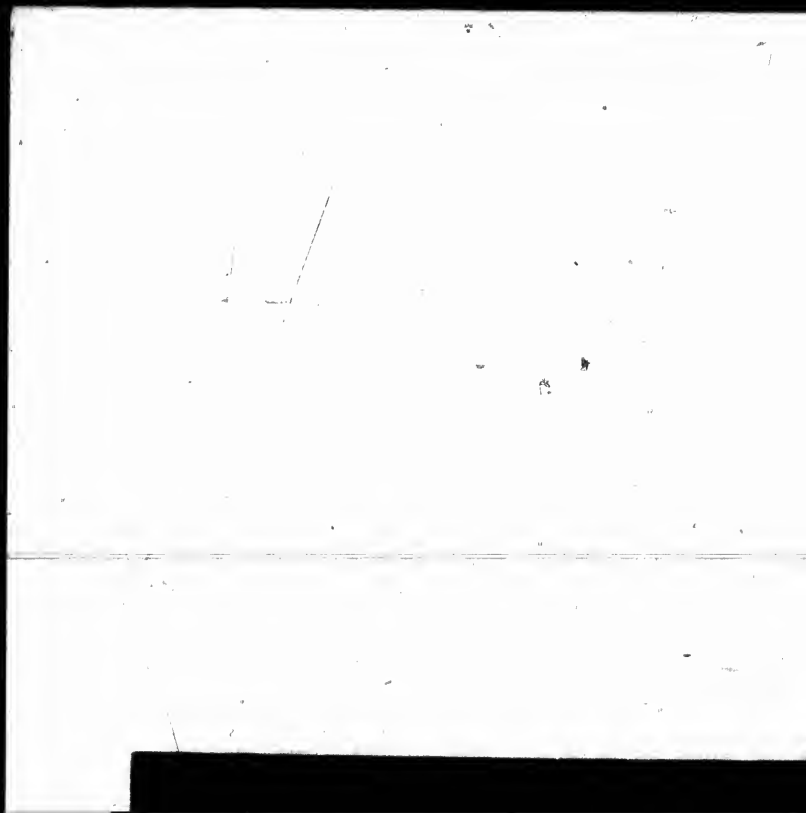
SALARIES BY THE YEAR, showing the Rates per Month, and for any number of days in the month.

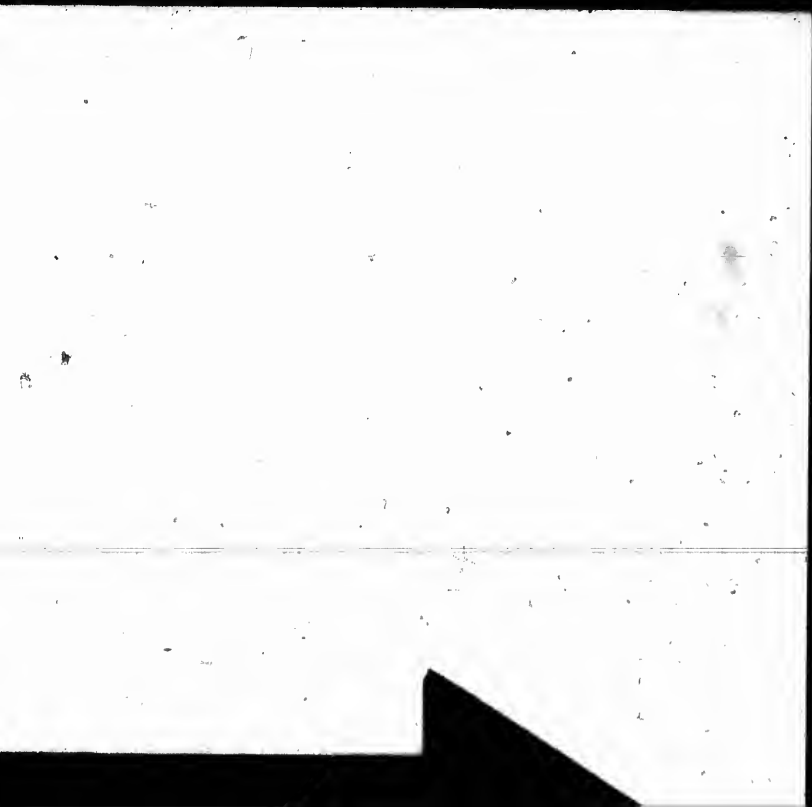
| Number of Days. | \$70 | \$75 | \$80 | \$85 | \$90 | \$95 | \$100 | \$105 | \$110 | \$115 |
|-----------------|-------|-------|-------|-------|-------|-------|-------|-------|-------|-------|
| | a | a | a | a | a | a | a | a | a | a |
| year. | year. | year. | year. | year. | year. | year. | year. | year. | year. | year. |
| \$ c | \$ c | \$ c | \$ c | \$ c | \$ c | \$ c | \$ c | \$ c | \$ c | \$ c |
| 1 | .19 | .21 | .22 | .23 | .25 | .26 | .27 | .29 | .30 | .32 |
| 2 | .38 | .41 | .44 | .47 | .49 | .52 | .55 | .58 | .60 | .63 |
| 3 | .58 | .62 | .66 | .70 | .74 | .78 | .82 | .86 | .90 | .95 |
| 4 | .77 | .82 | .88 | .93 | .99 | 1.04 | 1.10 | 1.15 | 1.21 | 1.26 |
| 5 | .96 | 1.03 | 1.10 | 1.16 | 1.23 | 1.30 | 1.37 | 1.44 | 1.51 | 1.58 |
| 6 | 1.15 | 1.23 | 1.32 | 1.40 | 1.48 | 1.56 | 1.64 | 1.73 | 1.81 | 1.89 |
| 7 | 1.34 | 1.44 | 1.53 | 1.63 | 1.73 | 1.82 | 1.92 | 2.01 | 2.11 | 2.21 |
| 8 | 1.53 | 1.64 | 1.75 | 1.86 | 1.97 | 2.08 | 2.19 | 2.30 | 2.41 | 2.52 |
| 9 | 1.73 | 1.85 | 1.97 | 2.10 | 2.22 | 2.34 | 2.47 | 2.59 | 2.71 | 2.84 |
| 10 | 1.92 | 2.06 | 2.19 | 2.33 | 2.47 | 2.60 | 2.74 | 2.88 | 3.01 | 3.15 |
| 11 | 2.11 | 2.26 | 2.41 | 2.56 | 2.71 | 2.86 | 3.01 | 3.16 | 3.32 | 3.47 |
| 12 | 2.30 | 2.47 | 2.63 | 2.79 | 2.96 | 3.12 | 3.29 | 3.45 | 3.62 | 3.78 |
| 13 | 2.49 | 2.67 | 2.85 | 3.04 | 3.21 | 3.38 | 3.56 | 3.74 | 3.92 | 4.10 |
| 14 | 2.69 | 2.88 | 3.07 | 3.26 | 3.45 | 3.64 | 3.84 | 4.03 | 4.22 | 4.41 |
| 15 | 2.88 | 3.08 | 3.29 | 3.49 | 3.70 | 3.90 | 4.11 | 4.32 | 4.52 | 4.73 |
| 16 | 3.07 | 3.29 | 3.51 | 3.73 | 3.95 | 4.16 | 4.38 | 4.60 | 4.82 | 5.04 |
| 17 | 3.26 | 3.49 | 3.73 | 3.96 | 4.19 | 4.43 | 4.66 | 4.89 | 5.12 | 5.36 |
| 18 | 3.45 | 3.70 | 3.95 | 4.19 | 4.44 | 4.69 | 4.93 | 5.18 | 5.43 | 5.67 |
| 19 | 3.64 | 3.90 | 4.16 | 4.43 | 4.69 | 4.95 | 5.21 | 5.47 | 5.73 | 5.99 |
| 20 | 3.84 | 4.11 | 4.38 | 4.66 | 4.93 | 5.21 | 5.48 | 5.75 | 6.03 | 6.30 |
| 21 | 4.03 | 4.32 | 4.60 | 4.89 | 5.18 | 5.47 | 5.75 | 6.03 | 6.33 | 6.62 |
| 22 | 4.22 | 4.52 | 4.82 | 5.12 | 5.43 | 5.73 | 6.03 | 6.33 | 6.63 | 6.93 |
| 23 | 4.41 | 4.73 | 5.04 | 5.36 | 5.67 | 5.99 | 6.30 | 6.62 | 6.93 | 7.25 |
| 24 | 4.60 | 4.93 | 5.26 | 5.59 | 5.92 | 6.25 | 6.58 | 6.90 | 7.23 | 7.56 |
| 25 | 4.80 | 5.14 | 5.48 | 5.82 | 6.17 | 6.51 | 6.85 | 7.19 | 7.54 | 7.88 |
| 26 | 4.99 | 5.34 | 5.70 | 6.06 | 6.41 | 6.77 | 7.12 | 7.48 | 7.84 | 8.19 |
| 27 | 5.18 | 5.55 | 5.92 | 6.29 | 6.66 | 7.03 | 7.40 | 7.77 | 8.14 | 8.51 |
| 28 | 5.37 | 5.75 | 6.14 | 6.52 | 6.90 | 7.29 | 7.67 | 8.06 | 8.44 | 8.82 |
| 29 | 5.56 | 5.96 | 6.36 | 6.75 | 7.15 | 7.55 | 7.95 | 8.34 | 8.74 | 9.14 |
| 30 | 5.75 | 6.17 | 6.58 | 6.99 | 7.40 | 7.81 | 8.22 | 8.63 | 9.04 | 9.45 |
| 31 | 5.95 | 6.37 | 6.80 | 7.22 | 7.64 | 8.07 | 8.49 | 8.92 | 9.34 | 9.77 |
| Months. | | | | | | | | | | |
| 1 | 5.83 | 6.25 | 6.67 | 7.08 | 7.50 | 7.92 | 8.33 | 8.75 | 9.17 | 9.58 |
| 2 | 11.67 | 12.50 | 13.33 | 14.17 | 15.00 | 15.83 | 16.67 | 17.50 | 18.33 | 19.17 |
| 3 | 17.50 | 18.75 | 20.00 | 21.25 | 22.50 | 23.75 | 25.00 | 26.25 | 27.50 | 28.75 |
| 4 | 23.33 | 25.00 | 26.67 | 28.33 | 30.00 | 31.67 | 33.33 | 35.00 | 36.67 | 38.33 |
| 5 | 29.17 | 31.25 | 33.33 | 35.42 | 37.50 | 39.58 | 41.67 | 43.75 | 45.83 | 47.92 |
| 6 | 35.00 | 37.50 | 40.00 | 42.50 | 45.00 | 47.50 | 50.00 | 52.50 | 55.00 | 57.50 |
| 7 | 40.83 | 43.75 | 46.67 | 49.58 | 52.50 | 55.42 | 58.33 | 61.25 | 64.17 | 67.08 |
| 8 | 46.67 | 50.00 | 53.33 | 56.67 | 60.00 | 63.33 | 66.67 | 70.00 | 73.33 | 76.67 |

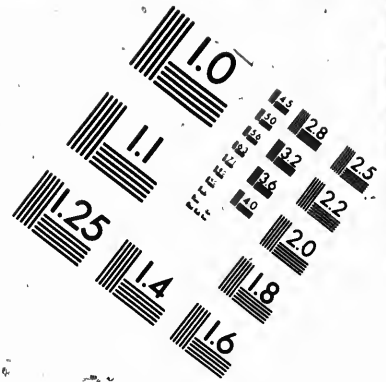
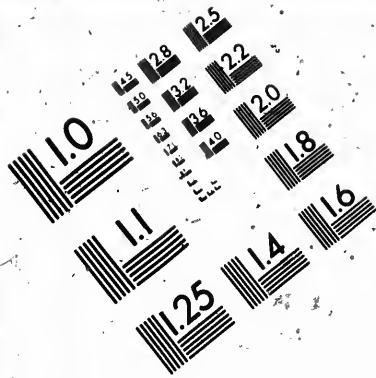
and
65
dol's a
year.
\$ c
6
.18
3
.36
9
.53
6
.71
2
.89
9
1.07
9
1.25
2
1.42
4
1.60
1
1.78
1
1.96
2
2.14
0
2.32
2
2.49
0
2.67
6
2.85
3
3.03
3
3.21
3
3.38
3
3.56
3
3.74
3
3.92
4
4.10
4
4.27
4
4.45
4
4.63
4
4.81
4
4.99
5
5.17
5
5.34
5
5.52
5
5.42
10
10.83
16
16.25
21
21.67
27
27.08
32
32.50
37
37.92
43
43.33



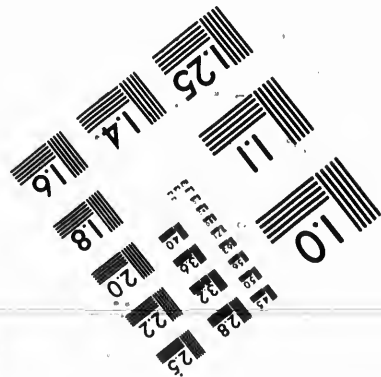
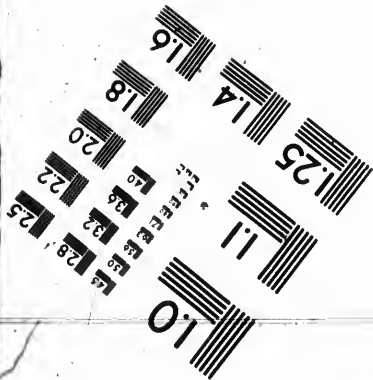
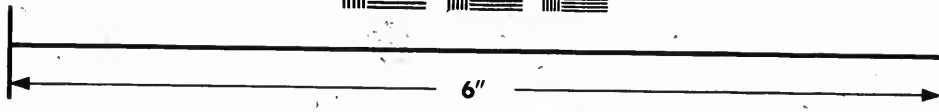
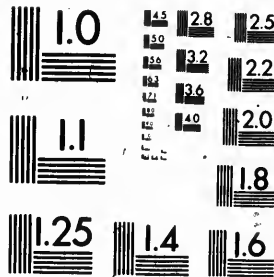








**IMAGE EVALUATION
TEST TARGET (MT-3)**



**Photographic
Sciences
Corporation**

23 WEST MAIN STREET
WEBSTER, N.Y. 14580
(716) 872-4503

1
18 20 22 25
28 32 36

10
11

Reckoner of Salaries by the Year.

| SALARIES BY THE YEAR, showing the Rates per Month, and for any number of days in the month. | | | | | | | | | | | |
|--|------------|------------|------------|------------|------------|------------|------------|------------|------------|------------|------------|
| Number of Days. | \$120 | \$125 | \$130 | \$135 | \$140 | \$145 | \$150 | \$155 | \$160 | \$165 | |
| | a year. | a year. | a year. | a year. | a year. | a year. | a year. | a year. | a year. | a year. | a year. |
| | \$ c | \$ c | \$ c | \$ c | \$ c | \$ c | \$ c | \$ c | \$ c | \$ c | \$ c |
| 1 | .33 | .34 | .36 | .37 | .38 | .40 | .41 | .42 | .44 | .45 | |
| 2 | .66 | .69 | .71 | .74 | .77 | .79 | .82 | .85 | .88 | .90 | |
| 3 | .99 | 1.03 | 1.07 | 1.11 | 1.15 | 1.19 | 1.23 | 1.27 | 1.32 | 1.36 | |
| 4 | 1.32 | 1.37 | 1.42 | 1.48 | 1.53 | 1.59 | 1.64 | 1.70 | 1.75 | 1.81 | |
| 5 | 1.64 | 1.71 | 1.78 | 1.85 | 1.92 | 1.99 | 2.06 | 2.12 | 2.19 | 2.26 | |
| 6 | 1.97 | 2.06 | 2.14 | 2.22 | 2.30 | 2.38 | 2.47 | 2.55 | 2.63 | 2.71 | |
| 7 | 2.30 | 2.40 | 2.49 | 2.59 | 2.69 | 2.78 | 2.88 | 2.97 | 3.07 | 3.16 | |
| 8 | 2.63 | 2.74 | 2.85 | 2.96 | 3.07 | 3.18 | 3.29 | 3.40 | 3.51 | 3.62 | |
| 9 | 2.96 | 3.08 | 3.21 | 3.33 | 3.45 | 3.58 | 3.70 | 3.82 | 3.95 | 4.07 | |
| 10 | 3.29 | 3.43 | 3.56 | 3.70 | 3.84 | 3.97 | 4.11 | 4.25 | 4.38 | 4.52 | |
| 11 | 3.62 | 3.77 | 3.92 | 4.07 | 4.22 | 4.37 | 4.52 | 4.67 | 4.82 | 4.97 | |
| 12 | 3.95 | 4.11 | 4.27 | 4.44 | 4.60 | 4.77 | 4.93 | 5.10 | 5.26 | 5.43 | |
| 13 | 4.27 | 4.45 | 4.63 | 4.81 | 4.99 | 5.17 | 5.34 | 5.52 | 5.70 | 5.88 | |
| 14 | 4.60 | 4.80 | 4.99 | 5.18 | 5.37 | 5.56 | 5.75 | 5.95 | 6.14 | 6.33 | |
| 15 | 4.93 | 5.14 | 5.34 | 5.55 | 5.75 | 5.96 | 6.17 | 6.37 | 6.58 | 6.78 | |
| 16 | 5.26 | 5.48 | 5.70 | 5.92 | 6.14 | 6.36 | 6.58 | 6.80 | 7.01 | 7.23 | |
| 17 | 5.59 | 5.82 | 6.06 | 6.29 | 6.52 | 6.75 | 6.99 | 7.22 | 7.45 | 7.69 | |
| 18 | 5.92 | 6.17 | 6.41 | 6.66 | 6.90 | 7.15 | 7.40 | 7.64 | 7.89 | 8.14 | |
| 19 | 6.25 | 6.51 | 6.77 | 7.03 | 7.29 | 7.55 | 7.81 | 8.07 | 8.33 | 8.59 | |
| 20 | 6.58 | 6.85 | 7.12 | 7.40 | 7.67 | 7.95 | 8.22 | 8.49 | 8.77 | 9.04 | |
| 21 | 6.90 | 7.19 | 7.48 | 7.77 | 8.06 | 8.34 | 8.63 | 8.92 | 9.21 | 9.49 | |
| 22 | 7.23 | 7.54 | 7.84 | 8.14 | 8.44 | 8.74 | 9.04 | 9.34 | 9.64 | 9.95 | |
| 23 | 7.56 | 7.88 | 8.19 | 8.51 | 8.82 | 9.14 | 9.45 | 9.77 | 10.08 | 10.40 | |
| 24 | 7.89 | 8.22 | 8.55 | 8.88 | 9.21 | 9.54 | 9.86 | 10.19 | 10.52 | 10.85 | |
| 25 | 8.22 | 8.56 | 8.91 | 9.25 | 9.59 | 9.93 | 10.28 | 10.62 | 10.96 | 11.30 | |
| 26 | 8.55 | 8.91 | 9.26 | 9.62 | 9.97 | 10.33 | 10.69 | 11.04 | 11.40 | 11.75 | |
| 27 | 8.88 | 9.25 | 9.62 | 9.99 | 10.36 | 10.73 | 11.10 | 11.47 | 11.84 | 12.21 | |
| 28 | 9.21 | 9.59 | 9.97 | 10.36 | 10.74 | 11.12 | 11.51 | 11.89 | 12.28 | 12.66 | |
| 29 | 9.54 | 9.93 | 10.33 | 10.73 | 11.12 | 11.52 | 11.92 | 12.32 | 12.71 | 13.11 | |
| 30 | 9.86 | 10.28 | 10.69 | 11.10 | 11.51 | 11.92 | 12.33 | 12.74 | 13.15 | 13.56 | |
| 31 | 10.19 | 10.62 | 11.04 | 11.47 | 11.89 | 12.32 | 12.74 | 13.17 | 13.59 | 14.02 | |
| Months. | | | | | | | | | | | |
| 1 | 10.00 | 10.42 | 10.83 | 11.25 | 11.67 | 12.08 | 12.50 | 12.92 | 13.83 | 13.75 | |
| 2 | 20.00 | 20.83 | 21.67 | 22.50 | 23.33 | 24.17 | 25.00 | 25.83 | 26.67 | 27.50 | |
| 3 | 30.00 | 31.25 | 32.50 | 33.75 | 35.00 | 36.25 | 37.50 | 38.75 | 40.00 | 41.25 | |
| 4 | 40.00 | 41.67 | 43.33 | 45.00 | 46.67 | 48.33 | 50.00 | 51.67 | 53.33 | 55.00 | |
| 5 | 50.00 | 52.08 | 54.17 | 56.25 | 58.33 | 60.42 | 62.50 | 64.58 | 66.67 | 68.75 | |
| 6 | 60.00 | 62.50 | 65.00 | 67.50 | 70.00 | 72.50 | 75.00 | 77.50 | 80.00 | 82.50 | |
| 7 | 70.00 | 72.92 | 75.83 | 78.75 | 81.67 | 84.58 | 87.50 | 90.42 | 93.33 | 96.25 | |
| 8 | 80.00 | 83.33 | 86.67 | 90.00 | 93.33 | 96.67 | 100.00 | 103.33 | 106.67 | 110.00 | |

of Days

10

11

12

13

14

15

16

17

18

19

20

21

22

23

24

25

26

27

28

29

30

31

Mor

1

2

3

4

5

6

7

8

SALARIES BY THE YEAR, showing the Rates per Month, and for any number of days in the month.

| | |
|------------|---------|
| th, and | \$165 |
| r. a year. | a year. |
| c | \$ c |
| 44 | .45 |
| 88 | .90 |
| 32 | 1.36 |
| 75 | 1.81 |
| 19 | 2.26 |
| 63 | 2.71 |
| 07 | 3.16 |
| 51 | 3.62 |
| 95 | 4.07 |
| 38 | 4.52 |
| 82 | 4.97 |
| 26 | 5.43 |
| 70 | 5.88 |
| 14 | 6.33 |
| 58 | 6.78 |
| 01 | 7.23 |
| 45 | 7.69 |
| 89 | 8.14 |
| 33 | 8.59 |
| 77 | 9.04 |
| 21 | 9.49 |
| 64 | 9.95 |
| 08 | 10.40 |
| 52 | 10.85 |
| 96 | 11.30 |
| 40 | 11.75 |
| 84 | 12.21 |
| 28 | 12.66 |
| 71 | 13.11 |
| 15 | 13.56 |
| 59 | 14.02 |
| 3 | 13.75 |
| 17 | 27.50 |
| 00 | 41.25 |
| 43 | 55.00 |
| 87 | 68.75 |
| 30 | 82.50 |
| 73 | 96.25 |
| 17 | 110.00 |

| Number of Days | 170 | 175 | 180 | 185 | 190 | 195 | 200 | 205 |
|----------------|-----------------|-----------------|-----------------|-----------------|-----------------|-----------------|-----------------|-----------------|
| | dollars a year. | dollars a year. | dollars a year. | dollars a year. | dollars a year. | dollars a year. | dollars a year. | dollars a year. |
| 1 | \$ c .47 | \$ c .48 | \$ c .49 | \$ c .51 | \$ c .52 | \$ c .53 | \$ c .55 | \$ c .56 |
| 2 | .93 | .96 | .99 | 1.01 | 1.04 | 1.07 | 1.10 | 1.12 |
| 3 | 1.40 | 1.44 | 1.48 | 1.52 | 1.56 | 1.60 | 1.64 | 1.68 |
| 4 | 1.86 | 1.92 | 1.97 | 2.03 | 2.08 | 2.14 | 2.19 | 2.25 |
| 5 | 2.33 | 2.40 | 2.47 | 2.53 | 2.60 | 2.67 | 2.74 | 2.81 |
| 6 | 2.79 | 2.88 | 2.96 | 3.04 | 3.12 | 3.21 | 3.29 | 3.37 |
| 7 | 3.26 | 3.36 | 3.45 | 3.55 | 3.64 | 3.74 | 3.84 | 3.93 |
| 8 | 3.73 | 3.84 | 3.95 | 4.05 | 4.16 | 4.27 | 4.38 | 4.49 |
| 9 | 4.19 | 4.32 | 4.44 | 4.56 | 4.68 | 4.81 | 4.93 | 5.05 |
| 10 | 4.66 | 4.80 | 4.93 | 5.07 | 5.21 | 5.34 | 5.48 | 5.62 |
| 11 | 5.12 | 5.27 | 5.43 | 5.57 | 5.73 | 5.88 | 6.03 | 6.18 |
| 12 | 5.59 | 5.75 | 5.92 | 6.08 | 6.25 | 6.41 | 6.57 | 6.74 |
| 13 | 6.06 | 6.23 | 6.41 | 6.59 | 6.77 | 6.94 | 7.12 | 7.30 |
| 14 | 6.52 | 6.71 | 6.90 | 7.10 | 7.29 | 7.48 | 7.67 | 7.86 |
| 15 | 6.99 | 7.19 | 7.40 | 7.60 | 7.81 | 8.01 | 8.22 | 8.42 |
| 16 | 7.45 | 7.67 | 7.89 | 8.11 | 8.33 | 8.55 | 8.77 | 8.99 |
| 17 | 7.92 | 8.15 | 8.38 | 8.62 | 8.85 | 9.08 | 9.31 | 9.55 |
| 18 | 8.38 | 8.63 | 8.88 | 9.12 | 9.37 | 9.62 | 9.86 | 10.11 |
| 19 | 8.85 | 9.11 | 9.37 | 9.63 | 9.89 | 10.15 | 10.41 | 10.67 |
| 20 | 9.32 | 9.59 | 9.86 | 10.14 | 10.41 | 10.68 | 10.96 | 11.23 |
| 21 | 9.78 | 10.07 | 10.36 | 10.64 | 10.93 | 11.22 | 11.51 | 11.79 |
| 22 | 10.25 | 10.55 | 10.85 | 11.15 | 11.45 | 11.75 | 12.05 | 12.36 |
| 23 | 10.71 | 11.03 | 11.34 | 11.66 | 11.97 | 12.29 | 12.60 | 12.92 |
| 24 | 11.18 | 11.51 | 11.84 | 12.16 | 12.49 | 12.82 | 13.15 | 13.48 |
| 25 | 11.65 | 11.99 | 12.33 | 12.67 | 13.01 | 13.36 | 13.70 | 14.04 |
| 26 | 12.11 | 12.47 | 12.82 | 13.18 | 13.53 | 13.89 | 14.25 | 14.60 |
| 27 | 12.58 | 12.95 | 13.32 | 13.68 | 14.05 | 14.42 | 14.79 | 15.16 |
| 28 | 13.04 | 13.43 | 13.81 | 14.19 | 14.57 | 14.96 | 15.34 | 15.72 |
| 29 | 13.51 | 13.91 | 14.30 | 14.70 | 15.09 | 15.49 | 15.89 | 16.29 |
| 30 | 13.97 | 14.39 | 14.80 | 15.20 | 15.62 | 16.03 | 16.44 | 16.85 |
| 31 | 14.44 | 14.86 | 15.29 | 15.71 | 16.14 | 16.56 | 16.99 | 17.41 |
| Months. | | | | | | | | |
| 1 | 14.17 | 14.58 | 15.00 | 15.42 | 15.83 | 16.25 | 16.67 | 17.08 |
| 2 | 28.33 | 29.17 | 30.00 | 30.83 | 31.67 | 32.50 | 33.33 | 34.17 |
| 3 | 42.50 | 43.75 | 45.00 | 46.25 | 47.50 | 48.75 | 50.00 | 51.25 |
| 4 | 56.67 | 58.33 | 60.00 | 61.67 | 63.33 | 65.00 | 66.67 | 68.33 |
| 5 | 70.83 | 72.92 | 75.00 | 77.08 | 79.17 | 81.25 | 83.33 | 85.42 |
| 6 | 85.00 | 87.50 | 90.00 | 92.50 | 95.00 | 97.50 | 100.00 | 102.50 |
| 7 | 99.17 | 102.08 | 105.00 | 107.92 | 110.83 | 113.75 | 116.67 | 119.58 |
| 8 | 113.33 | 116.67 | 120.00 | 123.33 | 126.67 | 130.00 | 133.33 | 136.67 |

Reckoner of Salaries by the Year.

SALARIES BY THE YEAR, showing the Rates per Month, and for any number of days in the month.

| Number of Days. | 210 dollars a year. | | 215 dollars a year. | | 220 dollars a year. | | 225 dollars a year. | | 230 dollars a year. | | 235 dollars a year. | | 240 dollars a year. | | 245 dollars a year. | |
|-----------------|---------------------|---|---------------------|---|---------------------|---|---------------------|---|---------------------|---|---------------------|---|---------------------|---|---------------------|---|
| | \$ | c | \$ | c | \$ | c | \$ | c | \$ | c | \$ | c | \$ | c | \$ | c |
| 1 | .58 | | .59 | | .60 | | .62 | | .63 | | .64 | | .66 | | .67 | |
| 2 | 1.15 | | 1.18 | | 1.21 | | 1.23 | | 1.26 | | 1.29 | | 1.32 | | 1.34 | |
| 3 | 1.73 | | 1.77 | | 1.81 | | 1.85 | | 1.89 | | 1.93 | | 1.97 | | 2.01 | |
| 4 | 2.30 | | 2.36 | | 2.41 | | 2.47 | | 2.52 | | 2.58 | | 2.63 | | 2.68 | |
| 5 | 2.88 | | 2.95 | | 3.01 | | 3.08 | | 3.15 | | 3.22 | | 3.29 | | 3.36 | |
| 6 | 3.45 | | 3.53 | | 3.62 | | 3.70 | | 3.78 | | 3.86 | | 3.95 | | 4.03 | |
| 7 | 4.03 | | 4.12 | | 4.22 | | 4.31 | | 4.41 | | 4.51 | | 4.60 | | 4.70 | |
| 8 | 4.60 | | 4.71 | | 4.82 | | 4.93 | | 5.04 | | 5.15 | | 5.26 | | 5.37 | |
| 9 | 5.18 | | 5.30 | | 5.42 | | 5.55 | | 5.67 | | 5.79 | | 5.92 | | 6.04 | |
| 10 | 5.75 | | 5.89 | | 6.03 | | 6.16 | | 6.30 | | 6.44 | | 6.58 | | 6.71 | |
| 11 | 6.33 | | 6.48 | | 6.63 | | 6.78 | | 6.93 | | 7.08 | | 7.23 | | 7.38 | |
| 12 | 6.90 | | 7.07 | | 7.23 | | 7.40 | | 7.56 | | 7.73 | | 7.89 | | 8.05 | |
| 13 | 7.48 | | 7.66 | | 7.84 | | 8.01 | | 8.19 | | 8.37 | | 8.55 | | 8.73 | |
| 14 | 8.05 | | 8.25 | | 8.44 | | 8.63 | | 8.82 | | 9.01 | | 9.21 | | 9.40 | |
| 15 | 8.63 | | 8.84 | | 9.04 | | 9.25 | | 9.45 | | 9.66 | | 9.86 | | 10.07 | |
| 16 | 9.20 | | 9.42 | | 9.64 | | 9.86 | | 10.08 | | 10.30 | | 10.52 | | 10.74 | |
| 17 | 9.78 | | 10.01 | | 10.25 | | 10.48 | | 10.71 | | 10.94 | | 11.18 | | 11.41 | |
| 18 | 10.36 | | 10.60 | | 10.85 | | 11.10 | | 11.34 | | 11.59 | | 11.83 | | 12.08 | |
| 19 | 10.93 | | 11.19 | | 11.45 | | 11.71 | | 11.97 | | 12.23 | | 12.49 | | 12.75 | |
| 20 | 11.51 | | 11.78 | | 12.05 | | 12.33 | | 12.60 | | 12.88 | | 13.15 | | 13.42 | |
| 21 | 12.08 | | 12.37 | | 12.66 | | 12.94 | | 13.23 | | 13.52 | | 13.81 | | 14.10 | |
| 22 | 12.66 | | 12.96 | | 13.26 | | 13.56 | | 13.86 | | 14.16 | | 14.47 | | 14.77 | |
| 23 | 13.23 | | 13.55 | | 13.86 | | 14.18 | | 14.49 | | 14.81 | | 15.12 | | 15.44 | |
| 24 | 13.81 | | 14.14 | | 14.46 | | 14.79 | | 15.12 | | 15.45 | | 15.78 | | 16.11 | |
| 25 | 14.38 | | 14.73 | | 15.07 | | 15.41 | | 15.75 | | 16.10 | | 16.44 | | 16.78 | |
| 26 | 14.96 | | 15.31 | | 15.67 | | 16.03 | | 16.38 | | 16.74 | | 17.10 | | 17.45 | |
| 27 | 15.53 | | 15.90 | | 16.27 | | 16.64 | | 17.01 | | 17.38 | | 17.75 | | 18.12 | |
| 28 | 16.11 | | 16.49 | | 16.88 | | 17.26 | | 17.64 | | 18.03 | | 18.41 | | 18.79 | |
| 29 | 16.68 | | 17.08 | | 17.48 | | 17.88 | | 18.27 | | 18.67 | | 19.07 | | 19.46 | |
| 30 | 17.26 | | 17.67 | | 18.08 | | 18.49 | | 18.90 | | 19.31 | | 19.73 | | 20.14 | |
| 31 | 17.83 | | 18.26 | | 18.68 | | 19.11 | | 19.53 | | 19.96 | | 20.38 | | 20.81 | |
| Months | | | | | | | | | | | | | | | | |
| 1 | 17.50 | | 17.92 | | 18.33 | | 18.75 | | 19.17 | | 19.58 | | 20.00 | | 20.42 | |
| 2 | 35.00 | | 35.83 | | 36.67 | | 37.50 | | 38.33 | | 39.17 | | 40.00 | | 40.83 | |
| 3 | 52.50 | | 53.75 | | 55.00 | | 56.25 | | 57.50 | | 58.75 | | 60.00 | | 61.25 | |
| 4 | 70.00 | | 71.67 | | 73.33 | | 75.00 | | 76.67 | | 78.33 | | 80.00 | | 81.67 | |
| 5 | 87.50 | | 89.58 | | 91.67 | | 93.75 | | 95.83 | | 97.92 | | 100.00 | | 102.08 | |
| 6 | 105.00 | | 107.50 | | 110.00 | | 112.50 | | 115.00 | | 117.50 | | 120.00 | | 122.50 | |
| 7 | 122.50 | | 125.42 | | 128.33 | | 131.25 | | 134.17 | | 137.08 | | 140.00 | | 142.92 | |
| 8 | 140.00 | | 143.33 | | 146.67 | | 150.00 | | 153.33 | | 156.67 | | 160.00 | | 163.33 | |

Reckoner of Salaries by the Year.

SALARIES BY THE YEAR, showing the Rates per Month, and for any number of days in the month.

| RANK OR NUMBER | 250 | 255 | 260 | 265 | 270 | 275 | 280 | 285 |
|----------------|-----------------|-----------------|-----------------|-----------------|-----------------|-----------------|-----------------|-----------------|
| | dollars a year. | dollars a year. | dollars a year. | dollars a year. | dollars a year. | dollars a year. | dollars a year. | dollars a year. |
| | \$ c | \$ c | \$ c | \$ c | \$ c | \$ c | \$ c | \$ c |
| 1 | .69 | .70 | .71 | .73 | .74 | .75 | .77 | .78 |
| 2 | 1.37 | 1.40 | 1.42 | 1.45 | 1.48 | 1.51 | 1.53 | 1.56 |
| 3 | 2.05 | 2.10 | 2.14 | 2.18 | 2.22 | 2.26 | 2.30 | 2.34 |
| 4 | 2.74 | 2.79 | 2.85 | 2.90 | 2.96 | 3.01 | 3.07 | 3.12 |
| 5 | 3.42 | 3.49 | 3.56 | 3.63 | 3.70 | 3.77 | 3.84 | 3.90 |
| 6 | 4.11 | 4.19 | 4.27 | 4.36 | 4.44 | 4.52 | 4.60 | 4.68 |
| 7 | 4.79 | 4.89 | 4.99 | 5.08 | 5.18 | 5.27 | 5.37 | 5.47 |
| 8 | 5.48 | 5.59 | 5.70 | 5.81 | 5.92 | 6.03 | 6.14 | 6.25 |
| 9 | 6.16 | 6.29 | 6.41 | 6.53 | 6.66 | 6.78 | 6.90 | 7.03 |
| 10 | 6.85 | 6.99 | 7.12 | 7.26 | 7.40 | 7.53 | 7.67 | 7.81 |
| 11 | 7.53 | 7.68 | 7.84 | 7.99 | 8.14 | 8.29 | 8.44 | 8.59 |
| 12 | 8.22 | 8.38 | 8.55 | 8.71 | 8.88 | 9.04 | 9.21 | 9.37 |
| 13 | 8.90 | 9.08 | 9.26 | 9.44 | 9.62 | 9.79 | 9.97 | 10.15 |
| 14 | 9.59 | 9.78 | 9.97 | 10.16 | 10.36 | 10.55 | 10.74 | 10.93 |
| 15 | 10.27 | 10.48 | 10.68 | 10.89 | 11.10 | 11.30 | 11.51 | 11.71 |
| 16 | 10.96 | 11.18 | 11.40 | 11.62 | 11.84 | 12.05 | 12.27 | 12.49 |
| 17 | 11.64 | 11.88 | 12.11 | 12.34 | 12.58 | 12.81 | 13.04 | 13.27 |
| 18 | 12.33 | 12.57 | 12.82 | 13.07 | 13.31 | 13.56 | 13.81 | 14.05 |
| 19 | 13.01 | 13.27 | 13.53 | 13.79 | 14.05 | 14.31 | 14.58 | 14.84 |
| 20 | 13.70 | 13.97 | 14.25 | 14.52 | 14.79 | 15.07 | 15.34 | 15.62 |
| 21 | 14.38 | 14.67 | 14.96 | 15.25 | 15.53 | 15.82 | 16.11 | 16.40 |
| 22 | 15.07 | 15.37 | 15.67 | 15.97 | 16.27 | 16.57 | 16.88 | 17.18 |
| 23 | 15.75 | 16.07 | 16.38 | 16.70 | 17.01 | 17.33 | 17.64 | 17.96 |
| 24 | 16.44 | 16.77 | 17.10 | 17.42 | 17.75 | 18.08 | 18.41 | 18.74 |
| 25 | 17.12 | 17.47 | 17.81 | 18.15 | 18.49 | 18.84 | 19.18 | 19.52 |
| 26 | 17.81 | 18.16 | 18.52 | 18.88 | 19.23 | 19.59 | 19.94 | 20.30 |
| 27 | 18.49 | 18.86 | 19.23 | 19.60 | 19.97 | 20.34 | 20.71 | 21.08 |
| 28 | 19.18 | 19.56 | 19.94 | 20.33 | 20.71 | 21.10 | 21.48 | 21.86 |
| 29 | 19.86 | 20.26 | 20.66 | 21.05 | 21.45 | 21.85 | 22.25 | 22.64 |
| 30 | 20.55 | 20.96 | 21.37 | 21.78 | 22.19 | 22.60 | 23.01 | 23.42 |
| 31 | 21.23 | 21.66 | 22.08 | 22.51 | 22.93 | 23.36 | 23.78 | 24.20 |
| Months. | | | | | | | | |
| 1 | 20.83 | 21.25 | 21.67 | 22.08 | 22.50 | 22.92 | 23.33 | 23.75 |
| 2 | 41.67 | 42.50 | 43.33 | 44.16 | 45.00 | 45.83 | 46.67 | 47.50 |
| 3 | 62.50 | 63.75 | 65.00 | 66.25 | 67.50 | 68.75 | 70.00 | 71.25 |
| 4 | 83.33 | 85.00 | 86.67 | 88.33 | 90.00 | 91.67 | 93.33 | 95.00 |
| 5 | 104.17 | 106.25 | 108.33 | 110.42 | 112.50 | 114.58 | 116.67 | 118.75 |
| 6 | 125.00 | 127.50 | 130.00 | 132.50 | 135.00 | 137.50 | 140.00 | 142.50 |
| 7 | 145.83 | 148.75 | 151.67 | 154.58 | 157.50 | 160.42 | 163.33 | 166.25 |
| 8 | 166.67 | 170.00 | 173.33 | 176.67 | 180.00 | 183.33 | 186.67 | 190.00 |

th, and

| 245 dollars a year. |
|---------------------|
| \$ c |
| .67 |
| 1.34 |
| 2.01 |
| 2.68 |
| 3.36 |
| 4.03 |
| 4.70 |
| 5.37 |
| 6.04 |
| 6.71 |
| 7.38 |
| 8.05 |
| 8.73 |
| 9.40 |
| 10.07 |
| 10.74 |
| 11.41 |
| 12.08 |
| 12.75 |
| 13.42 |
| 14.10 |
| 14.77 |
| 15.44 |
| 16.11 |
| 16.78 |
| 17.45 |
| 18.12 |
| 18.79 |
| 19.46 |
| 20.14 |
| 20.81 |
| 20.42 |
| 40.83 |
| 61.25 |
| 81.67 |
| 102.08 |
| 122.50 |
| 142.92 |
| 163.33 |

SALARIES BY THE YEAR, showing the Rates per Month, and for any number of days in the month.

| Number of Days | 290 | 295 | 300 | 310 | 320 | 325 | 330 | 340 |
|----------------|-----------------|-----------------|-----------------|-----------------|-----------------|-----------------|-----------------|-----------------|
| | dollars a year. | dollars a year. | dollars a year. | dollars a year. | dollars a year. | dollars a year. | dollars a year. | dollars a year. |
| | \$ c | \$ c | \$ c | \$ c | \$ c | \$ c | \$ c | \$ c |
| 1 | .79 | .81 | .82 | .85 | .88 | .89 | .90 | .93 |
| 2 | 1.59 | 1.62 | 1.64 | 1.70 | 1.75 | 1.78 | 1.81 | 1.86 |
| 3 | 2.38 | 2.42 | 2.47 | 2.55 | 2.63 | 2.67 | 2.71 | 2.79 |
| 4 | 3.18 | 3.23 | 3.29 | 3.40 | 3.51 | 3.56 | 3.62 | 3.73 |
| 5 | 3.97 | 4.04 | 4.11 | 4.25 | 4.38 | 4.45 | 4.52 | 4.66 |
| 6 | 4.77 | 4.85 | 4.93 | 5.10 | 5.26 | 5.34 | 5.42 | 5.59 |
| 7 | 5.56 | 5.66 | 5.75 | 5.95 | 6.14 | 6.23 | 6.33 | 6.52 |
| 8 | 6.36 | 6.47 | 6.58 | 6.79 | 7.01 | 7.12 | 7.23 | 7.45 |
| 9 | 7.15 | 7.27 | 7.40 | 7.64 | 7.89 | 8.01 | 8.14 | 8.38 |
| 10 | 7.95 | 8.08 | 8.22 | 8.49 | 8.77 | 8.90 | 9.04 | 9.32 |
| 11 | 8.74 | 8.89 | 9.04 | 9.34 | 9.64 | 9.79 | 9.95 | 10.25 |
| 12 | 9.53 | 9.70 | 9.86 | 10.19 | 10.52 | 10.68 | 10.85 | 11.18 |
| 13 | 10.33 | 10.51 | 10.68 | 11.04 | 11.40 | 11.58 | 11.75 | 12.11 |
| 14 | 11.12 | 11.31 | 11.51 | 11.89 | 12.27 | 12.47 | 12.66 | 13.04 |
| 15 | 11.92 | 12.12 | 12.33 | 12.74 | 13.15 | 13.36 | 13.56 | 13.97 |
| 16 | 12.71 | 12.93 | 13.15 | 13.59 | 14.03 | 14.25 | 14.47 | 14.90 |
| 17 | 13.51 | 13.74 | 13.97 | 14.44 | 14.90 | 15.14 | 15.37 | 15.84 |
| 18 | 14.30 | 14.55 | 14.79 | 15.29 | 15.78 | 16.03 | 16.27 | 16.77 |
| 19 | 15.10 | 15.36 | 15.62 | 16.14 | 16.66 | 16.92 | 17.18 | 17.70 |
| 20 | 15.89 | 16.16 | 16.44 | 16.99 | 17.53 | 17.81 | 18.08 | 18.63 |
| 21 | 16.68 | 16.97 | 17.26 | 17.84 | 18.41 | 18.70 | 18.99 | 19.56 |
| 22 | 17.48 | 17.78 | 18.08 | 18.68 | 19.29 | 19.59 | 19.89 | 20.49 |
| 23 | 18.27 | 18.59 | 18.90 | 19.53 | 20.16 | 20.48 | 20.79 | 21.42 |
| 24 | 19.07 | 19.40 | 19.73 | 20.38 | 21.04 | 21.37 | 21.70 | 22.36 |
| 25 | 19.86 | 20.21 | 20.55 | 21.23 | 21.92 | 22.26 | 22.60 | 23.29 |
| 26 | 20.66 | 21.01 | 21.37 | 22.08 | 22.79 | 23.15 | 23.51 | 24.22 |
| 27 | 21.45 | 21.82 | 22.19 | 22.93 | 23.67 | 24.04 | 24.41 | 25.15 |
| 28 | 22.25 | 22.63 | 23.01 | 23.78 | 24.55 | 24.93 | 25.31 | 26.08 |
| 29 | 23.04 | 23.44 | 23.84 | 24.63 | 25.42 | 25.82 | 26.22 | 27.01 |
| 30 | 23.84 | 24.25 | 24.66 | 25.48 | 26.30 | 26.71 | 27.12 | 27.95 |
| 31 | 24.63 | 25.05 | 25.48 | 26.33 | 27.18 | 27.60 | 28.03 | 28.88 |
| Months | | | | | | | | |
| 1 | 24.17 | 24.58 | 25.00 | 25.83 | 26.67 | 27.08 | 27.50 | 28.33 |
| 2 | 48.33 | 49.17 | 50.00 | 51.67 | 53.33 | 54.17 | 55.00 | 56.67 |
| 3 | 72.50 | 73.75 | 75.00 | 77.50 | 80.00 | 81.25 | 82.50 | 85.00 |
| 4 | 96.67 | 98.33 | 100.00 | 103.33 | 106.67 | 108.33 | 110.00 | 113.33 |
| 5 | 120.83 | 122.92 | 125.00 | 129.17 | 133.33 | 135.42 | 137.50 | 141.67 |
| 6 | 145.00 | 147.50 | 150.00 | 155.00 | 160.00 | 162.50 | 165.00 | 170.00 |
| 7 | 169.17 | 172.08 | 175.00 | 180.83 | 186.67 | 189.58 | 192.50 | 198.33 |
| 8 | 193.33 | 196.67 | 200.00 | 206.67 | 213.33 | 216.67 | 220.00 | 226.67 |

SALARIES BY THE YEAR, showing the Rates per Month, and for any number of days in the month.

| Number of Days. | 350 dollars a year. | 360 dollars a year. | 370 dollars a year. | 375 dollars a year. | 380 dollars a year. | 390 dollars a year. | 400 dollars a year. | 425 dollars a year. |
|-----------------|---------------------|---------------------|---------------------|---------------------|---------------------|---------------------|---------------------|---------------------|
| | \$ c | \$ c | \$ c | \$ c | \$ c | \$ c | \$ c | \$ c |
| 1 | .96 | .99 | 1.01 | 1.03 | 1.04 | 1.07 | 1.10 | 1.16 |
| 2 | 1.92 | 1.97 | 2.03 | 2.05 | 2.08 | 2.14 | 2.19 | 2.33 |
| 3 | 2.88 | 2.96 | 3.04 | 3.08 | 3.12 | 3.21 | 3.29 | 3.49 |
| 4 | 3.84 | 3.95 | 4.05 | 4.11 | 4.16 | 4.27 | 4.38 | 4.66 |
| 5 | 4.79 | 4.93 | 5.07 | 5.14 | 5.21 | 5.34 | 5.48 | 5.82 |
| 6 | 5.75 | 5.92 | 6.08 | 6.16 | 6.25 | 6.41 | 6.58 | 6.99 |
| 7 | 6.71 | 6.90 | 7.10 | 7.19 | 7.29 | 7.48 | 7.67 | 8.15 |
| 8 | 7.67 | 7.89 | 8.11 | 8.22 | 8.33 | 8.55 | 8.77 | 9.32 |
| 9 | 8.63 | 8.88 | 9.12 | 9.25 | 9.37 | 9.62 | 9.86 | 10.48 |
| 10 | 9.59 | 9.96 | 10.14 | 10.27 | 10.41 | 10.69 | 10.96 | 11.64 |
| 11 | 10.55 | 10.85 | 11.15 | 11.30 | 11.45 | 11.75 | 12.06 | 12.81 |
| 12 | 11.51 | 11.84 | 12.16 | 12.33 | 12.49 | 12.82 | 13.15 | 13.97 |
| 13 | 12.47 | 12.82 | 13.18 | 13.36 | 13.53 | 13.89 | 14.25 | 15.14 |
| 14 | 13.42 | 13.81 | 14.19 | 14.38 | 14.58 | 14.96 | 15.34 | 16.30 |
| 15 | 14.38 | 14.79 | 15.21 | 15.41 | 15.62 | 16.03 | 16.44 | 17.47 |
| 16 | 15.34 | 15.78 | 16.22 | 16.44 | 16.66 | 17.10 | 17.53 | 18.63 |
| 17 | 16.30 | 16.77 | 17.23 | 17.47 | 17.70 | 18.16 | 18.63 | 19.79 |
| 18 | 17.26 | 17.75 | 18.25 | 18.49 | 18.74 | 19.23 | 19.73 | 20.96 |
| 19 | 18.22 | 18.74 | 19.26 | 19.52 | 19.78 | 20.30 | 20.82 | 22.12 |
| 20 | 19.18 | 19.73 | 20.27 | 20.55 | 20.82 | 21.37 | 21.92 | 23.29 |
| 21 | 20.14 | 20.71 | 21.29 | 21.58 | 21.86 | 22.44 | 23.01 | 24.45 |
| 22 | 21.10 | 21.70 | 22.30 | 22.60 | 22.90 | 23.51 | 24.11 | 25.62 |
| 23 | 22.05 | 22.69 | 23.32 | 23.63 | 23.95 | 24.58 | 25.21 | 26.78 |
| 24 | 23.01 | 23.67 | 24.33 | 24.66 | 24.99 | 25.64 | 26.30 | 27.95 |
| 25 | 23.97 | 24.66 | 25.34 | 25.69 | 26.03 | 26.71 | 27.40 | 29.11 |
| 26 | 24.93 | 25.64 | 26.36 | 26.71 | 27.07 | 27.78 | 28.49 | 30.27 |
| 27 | 25.89 | 26.63 | 27.37 | 27.74 | 28.11 | 28.85 | 29.59 | 31.44 |
| 28 | 26.85 | 27.62 | 28.38 | 28.77 | 29.15 | 29.92 | 30.69 | 32.60 |
| 29 | 27.81 | 28.60 | 29.40 | 29.79 | 30.19 | 30.99 | 31.78 | 33.77 |
| 30 | 28.77 | 29.59 | 30.41 | 30.82 | 31.23 | 32.06 | 32.88 | 34.93 |
| 31 | 29.73 | 30.58 | 31.42 | 31.85 | 32.27 | 33.12 | 33.97 | 36.10 |
| Months | | | | | | | | |
| 1 | 29.17 | 30.00 | 30.83 | 31.25 | 31.67 | 32.50 | 33.33 | 35.42 |
| 2 | 58.33 | 60.00 | 61.67 | 62.50 | 63.33 | 65.00 | 66.67 | 70.83 |
| 3 | 87.50 | 90.00 | 92.50 | 93.75 | 95.00 | 97.50 | 100.00 | 106.25 |
| 4 | 116.67 | 120.00 | 123.33 | 125.00 | 126.67 | 130.00 | 133.33 | 141.67 |
| 5 | 135.83 | 150.00 | 154.17 | 156.25 | 158.33 | 162.50 | 166.67 | 177.08 |
| 6 | 165.00 | 180.00 | 185.00 | 187.50 | 190.00 | 195.00 | 200.00 | 212.50 |
| 7 | 194.17 | 210.00 | 215.83 | 218.75 | 221.67 | 227.50 | 233.33 | 247.92 |
| 8 | 223.33 | 240.00 | 246.67 | 250.00 | 253.33 | 260.00 | 266.67 | 283.33 |

h, and

340 dollars a year.

\$ c
 .93
 1.86
 2.79
 3.73
 4.66
 5.59
 6.52
 7.45
 8.38
 9.32
 10.25
 11.18
 12.11
 13.04
 13.97
 14.90
 15.84
 16.77
 17.70
 18.63
 19.56
 20.49
 21.42
 22.36
 23.29
 24.22
 25.15
 26.08
 27.01
 27.95
 28.88
 28.33
 56.67
 95.00
 133.33
 171.67
 210.00
 248.33
 286.67

Reckoner of Salaries by the Year.

SALARIES BY THE YEAR, showing the Rates per Month, and for any number of days in the month.

| Number of Days. | 450 | 475 | 500 | 525 | 550 | 575 | 600 | 625 |
|-----------------|-----------------|-----------------|-----------------|-----------------|-----------------|-----------------|-----------------|-----------------|
| | dollars a year. | dollars a year. | dollars a year. | dollars a year. | dollars a year. | dollars a year. | dollars a year. | dollars a year. |
| | \$ c | \$ c | \$ c | \$ c | \$ c | \$ c | \$ c | \$ c |
| 1 | 1.23 | 1.30 | 1.37 | 1.44 | 1.51 | 1.58 | 1.64 | 1.71 |
| 2 | 2.47 | 2.60 | 2.74 | 2.88 | 3.01 | 3.15 | 3.29 | 3.42 |
| 3 | 3.70 | 3.90 | 4.11 | 4.32 | 4.52 | 4.73 | 4.93 | 5.14 |
| 4 | 4.93 | 5.21 | 5.48 | 5.75 | 6.03 | 6.30 | 6.58 | 6.85 |
| 5 | 6.16 | 6.51 | 6.85 | 7.19 | 7.53 | 7.88 | 8.22 | 8.56 |
| 6 | 7.40 | 7.81 | 8.22 | 8.63 | 9.04 | 9.45 | 9.86 | 10.27 |
| 7 | 8.63 | 9.11 | 9.59 | 10.07 | 10.55 | 11.03 | 11.51 | 11.99 |
| 8 | 9.86 | 10.41 | 10.96 | 11.51 | 12.05 | 12.60 | 13.15 | 13.70 |
| 9 | 11.10 | 11.71 | 12.33 | 12.95 | 13.56 | 14.18 | 14.79 | 15.41 |
| 10 | 12.33 | 13.01 | 13.70 | 14.38 | 15.07 | 15.75 | 16.44 | 17.12 |
| 11 | 13.56 | 14.32 | 15.07 | 15.82 | 16.57 | 17.33 | 18.08 | 18.84 |
| 12 | 14.79 | 15.62 | 16.44 | 17.26 | 18.08 | 18.90 | 19.73 | 20.55 |
| 13 | 16.03 | 16.92 | 17.81 | 18.70 | 19.59 | 20.48 | 21.37 | 22.26 |
| 14 | 17.26 | 18.22 | 19.18 | 20.14 | 21.10 | 22.05 | 23.01 | 23.97 |
| 15 | 18.49 | 19.52 | 20.55 | 21.58 | 22.60 | 23.63 | 24.66 | 25.68 |
| 16 | 19.73 | 20.82 | 21.92 | 23.01 | 24.11 | 25.20 | 26.30 | 27.40 |
| 17 | 20.96 | 22.12 | 23.29 | 24.45 | 25.62 | 26.78 | 27.94 | 29.11 |
| 18 | 22.19 | 23.43 | 24.66 | 25.89 | 27.12 | 28.36 | 29.59 | 30.82 |
| 19 | 23.43 | 24.73 | 26.03 | 27.33 | 28.63 | 29.93 | 31.23 | 32.53 |
| 20 | 24.66 | 26.03 | 27.40 | 28.77 | 30.14 | 31.51 | 32.88 | 34.25 |
| 21 | 25.89 | 27.33 | 28.77 | 30.21 | 31.64 | 33.08 | 34.52 | 35.96 |
| 22 | 27.12 | 28.63 | 30.14 | 31.64 | 33.15 | 34.66 | 36.16 | 37.67 |
| 23 | 28.36 | 29.93 | 31.51 | 33.08 | 34.66 | 36.23 | 37.81 | 39.38 |
| 24 | 29.59 | 31.23 | 32.88 | 34.52 | 36.16 | 37.81 | 39.45 | 41.10 |
| 25 | 30.82 | 32.54 | 34.25 | 35.96 | 37.67 | 39.38 | 41.10 | 42.81 |
| 26 | 32.06 | 33.84 | 35.62 | 37.40 | 39.18 | 40.96 | 42.74 | 44.52 |
| 27 | 33.29 | 35.14 | 36.99 | 38.84 | 40.68 | 42.53 | 44.38 | 46.23 |
| 28 | 34.52 | 36.44 | 38.36 | 40.28 | 42.19 | 44.11 | 46.03 | 47.94 |
| 29 | 35.75 | 37.74 | 39.73 | 41.71 | 43.70 | 45.68 | 47.67 | 49.66 |
| 30 | 36.99 | 39.04 | 41.10 | 43.15 | 45.20 | 47.26 | 49.31 | 51.37 |
| 31 | 38.22 | 40.34 | 42.47 | 44.59 | 46.71 | 48.83 | 50.96 | 53.08 |
| Months. | | | | | | | | |
| 1 | 37.50 | 39.58 | 41.67 | 43.75 | 45.83 | 47.92 | 50.00 | 52.08 |
| 2 | 75.00 | 79.17 | 83.33 | 87.50 | 91.67 | 95.83 | 100.00 | 104.17 |
| 3 | 112.50 | 118.75 | 125.00 | 131.25 | 137.50 | 143.75 | 150.00 | 156.25 |
| 4 | 150.00 | 158.33 | 166.67 | 175.00 | 183.33 | 191.67 | 200.00 | 208.33 |
| 5 | 187.50 | 197.92 | 208.33 | 218.75 | 229.17 | 239.58 | 250.00 | 260.42 |
| 6 | 225.00 | 237.50 | 250.00 | 262.50 | 275.00 | 287.50 | 300.00 | 312.50 |
| 7 | 262.50 | 277.08 | 291.67 | 306.25 | 320.83 | 335.42 | 350.00 | 364.58 |
| 8 | 300.00 | 316.67 | 333.33 | 350.00 | 366.67 | 383.33 | 400.00 | 416.67 |

SALARIES BY THE YEAR, showing the Rates per Month, and for any number of days in the month.

| Number of Days | 650 | 675 | 700 | 725 | 750 | 775 | 800 | 825 |
|----------------|-----------------|-----------------|-----------------|-----------------|-----------------|-----------------|-----------------|-----------------|
| | dollars a year. | dollars a year. | dollars a year. | dollars a year. | dollars a year. | dollars a year. | dollars a year. | dollars a year. |
| | \$ o | \$ c | \$ c | \$ c | \$ c | \$ c | \$ c | \$ c |
| 1 | 1.78 | 1.85 | 1.92 | 1.99 | 2.05 | 2.12 | 2.19 | 2.26 |
| 2 | 3.56 | 3.70 | 3.84 | 3.97 | 4.11 | 4.25 | 4.38 | 4.52 |
| 3 | 5.34 | 5.55 | 5.75 | 5.96 | 6.16 | 6.37 | 6.58 | 6.78 |
| 4 | 7.12 | 7.40 | 7.67 | 7.95 | 8.22 | 8.49 | 8.77 | 9.04 |
| 5 | 8.90 | 9.25 | 9.59 | 9.93 | 10.27 | 10.62 | 10.96 | 11.30 |
| 6 | 10.68 | 11.10 | 11.51 | 11.92 | 12.33 | 12.74 | 13.15 | 13.56 |
| 7 | 12.47 | 12.95 | 13.42 | 13.90 | 14.38 | 14.86 | 15.34 | 15.82 |
| 8 | 14.25 | 14.79 | 15.34 | 15.89 | 16.44 | 16.99 | 17.53 | 18.08 |
| 9 | 16.03 | 16.64 | 17.26 | 17.88 | 18.49 | 19.11 | 19.73 | 20.34 |
| 10 | 17.81 | 18.49 | 19.18 | 19.86 | 20.55 | 21.23 | 21.92 | 22.60 |
| 11 | 19.59 | 20.34 | 21.10 | 21.85 | 22.60 | 23.36 | 24.11 | 24.86 |
| 12 | 21.37 | 22.19 | 23.01 | 23.84 | 24.66 | 25.48 | 26.30 | 27.12 |
| 13 | 23.15 | 24.04 | 24.93 | 25.82 | 26.71 | 27.60 | 28.49 | 29.38 |
| 14 | 24.93 | 25.89 | 26.85 | 27.81 | 28.77 | 29.73 | 30.69 | 31.64 |
| 15 | 26.71 | 27.74 | 28.77 | 29.79 | 30.82 | 31.85 | 32.88 | 33.90 |
| 16 | 28.49 | 29.59 | 30.68 | 31.78 | 32.88 | 33.97 | 35.07 | 36.16 |
| 17 | 30.27 | 31.44 | 32.60 | 33.77 | 34.93 | 36.10 | 37.26 | 38.43 |
| 18 | 32.05 | 33.29 | 34.52 | 35.75 | 36.99 | 38.22 | 39.45 | 40.69 |
| 19 | 33.84 | 35.14 | 36.44 | 37.74 | 39.04 | 40.34 | 41.64 | 42.95 |
| 20 | 35.62 | 36.99 | 38.36 | 39.73 | 41.10 | 42.47 | 43.84 | 45.21 |
| 21 | 37.40 | 38.84 | 40.27 | 41.71 | 43.15 | 44.59 | 46.03 | 47.47 |
| 22 | 39.18 | 40.68 | 42.19 | 43.70 | 45.22 | 46.71 | 48.22 | 49.73 |
| 23 | 40.96 | 42.53 | 44.11 | 45.69 | 47.26 | 48.84 | 50.41 | 51.99 |
| 24 | 42.74 | 44.38 | 46.03 | 47.67 | 49.32 | 50.96 | 52.60 | 54.25 |
| 25 | 44.52 | 46.23 | 47.95 | 49.66 | 51.37 | 53.08 | 54.80 | 56.51 |
| 26 | 46.30 | 48.08 | 49.86 | 51.64 | 53.42 | 55.21 | 56.99 | 58.77 |
| 27 | 48.08 | 49.93 | 51.78 | 53.63 | 55.48 | 57.33 | 59.18 | 61.03 |
| 28 | 49.86 | 51.78 | 53.70 | 55.62 | 57.53 | 59.45 | 61.37 | 63.29 |
| 29 | 51.64 | 53.63 | 55.62 | 57.60 | 59.59 | 61.58 | 63.56 | 65.55 |
| 30 | 53.42 | 55.48 | 57.53 | 59.59 | 61.64 | 63.70 | 65.75 | 67.81 |
| 31 | 55.20 | 57.33 | 59.45 | 61.58 | 63.70 | 65.82 | 67.95 | 70.07 |
| Months. | | | | | | | | |
| 1 | 54.17 | 56.25 | 58.33 | 60.42 | 62.50 | 64.58 | 66.67 | 68.75 |
| 2 | 108.33 | 112.50 | 116.67 | 120.83 | 125.00 | 129.17 | 133.33 | 137.50 |
| 3 | 162.50 | 168.75 | 175.00 | 181.25 | 187.50 | 193.75 | 200.00 | 206.25 |
| 4 | 216.67 | 225.00 | 233.33 | 241.67 | 250.00 | 258.33 | 266.67 | 275.00 |
| 5 | 270.83 | 281.25 | 291.67 | 302.08 | 312.50 | 322.92 | 333.33 | 343.75 |
| 6 | 325.00 | 337.50 | 350.00 | 362.50 | 375.00 | 387.50 | 400.00 | 412.50 |
| 7 | 378.17 | 393.75 | 408.33 | 422.92 | 437.50 | 452.08 | 466.67 | 481.25 |
| 8 | 432.33 | 450.00 | 416.67 | 483.33 | 500.00 | 516.67 | 533.33 | 550.00 |

, and

625 dollars a year.

\$ c
1.71
3.42
5.14
6.85
8.56
10.27
11.99
13.70
15.41
17.12
18.84
20.55
22.26
23.97
25.68
27.40
29.11
30.82
32.53
34.25
35.96
37.67
39.38
41.10
42.81
44.52
46.23
47.94
49.66
51.37
53.08

52.08
54.17
56.25
58.33
60.42
62.50
64.58
66.67
68.75
70.83
72.92
75.00
77.08
79.17
81.25
83.33
85.42
87.50
89.58
91.67
93.75
95.83
97.92
100.00

SALARIES BY THE YEAR, showing the Rates per Month, and for any number of days in the month.

| Number of Days | 850 dollars a year. | | 875 dollars a year. | | 900 dollars a year. | | 925 dollars a year. | | 950 dollars a year. | | 975 dollars a year. | | 1000 dollars a year. | | 1050 dollars a year. | |
|----------------|---------------------|---|---------------------|---|---------------------|---|---------------------|---|---------------------|---|---------------------|---|----------------------|---|----------------------|---|
| | \$ | c | \$ | c | \$ | c | \$ | c | \$ | c | \$ | c | \$ | c | \$ | c |
| 1 | 2.33 | | 2.40 | | 2.47 | | 2.53 | | 2.60 | | 2.67 | | 2.74 | | 2.88 | |
| 2 | 4.66 | | 4.79 | | 4.93 | | 5.07 | | 5.21 | | 5.34 | | 5.48 | | 5.75 | |
| 3 | 6.99 | | 7.19 | | 7.40 | | 7.60 | | 7.81 | | 8.01 | | 8.22 | | 8.63 | |
| 4 | 9.32 | | 9.59 | | 9.86 | | 10.14 | | 10.41 | | 10.68 | | 10.96 | | 11.51 | |
| 5 | 11.64 | | 11.99 | | 12.33 | | 12.67 | | 13.01 | | 13.36 | | 13.70 | | 14.38 | |
| 6 | 13.97 | | 14.38 | | 14.79 | | 15.21 | | 15.62 | | 16.03 | | 16.44 | | 17.26 | |
| 7 | 16.30 | | 16.78 | | 17.26 | | 17.74 | | 18.22 | | 18.70 | | 19.18 | | 20.14 | |
| 8 | 18.63 | | 19.18 | | 19.73 | | 20.27 | | 20.82 | | 21.37 | | 21.92 | | 23.01 | |
| 9 | 20.96 | | 21.58 | | 22.19 | | 22.81 | | 23.42 | | 24.04 | | 24.66 | | 25.89 | |
| 10 | 23.29 | | 23.97 | | 24.66 | | 25.34 | | 26.03 | | 26.71 | | 27.40 | | 28.77 | |
| 11 | 25.62 | | 26.37 | | 27.12 | | 27.88 | | 28.63 | | 29.38 | | 30.14 | | 31.64 | |
| 12 | 27.95 | | 28.77 | | 29.59 | | 30.41 | | 31.23 | | 32.05 | | 32.88 | | 34.52 | |
| 13 | 30.27 | | 31.17 | | 32.06 | | 32.94 | | 33.84 | | 34.73 | | 35.62 | | 37.40 | |
| 14 | 32.60 | | 33.56 | | 34.52 | | 35.48 | | 36.44 | | 37.40 | | 38.36 | | 40.27 | |
| 15 | 34.93 | | 35.96 | | 36.99 | | 38.01 | | 39.04 | | 40.07 | | 41.10 | | 43.15 | |
| 16 | 37.26 | | 38.36 | | 39.45 | | 40.55 | | 41.64 | | 42.74 | | 43.84 | | 46.03 | |
| 17 | 39.59 | | 40.75 | | 41.92 | | 43.08 | | 44.25 | | 45.41 | | 46.58 | | 48.90 | |
| 18 | 41.92 | | 43.15 | | 44.38 | | 45.62 | | 46.85 | | 48.08 | | 49.31 | | 51.78 | |
| 19 | 44.25 | | 45.55 | | 46.85 | | 48.15 | | 49.45 | | 50.75 | | 52.05 | | 54.66 | |
| 20 | 46.58 | | 47.95 | | 49.32 | | 50.68 | | 52.05 | | 53.42 | | 54.79 | | 57.53 | |
| 21 | 48.90 | | 50.34 | | 51.78 | | 53.22 | | 54.66 | | 56.10 | | 57.53 | | 60.41 | |
| 22 | 51.23 | | 52.74 | | 54.25 | | 55.75 | | 57.26 | | 58.77 | | 60.27 | | 63.29 | |
| 23 | 53.56 | | 55.14 | | 56.71 | | 58.29 | | 59.86 | | 61.44 | | 63.01 | | 66.16 | |
| 24 | 55.89 | | 57.54 | | 59.18 | | 60.82 | | 62.46 | | 64.11 | | 65.75 | | 69.04 | |
| 25 | 58.22 | | 59.93 | | 61.65 | | 63.36 | | 65.07 | | 66.78 | | 68.49 | | 71.92 | |
| 26 | 60.55 | | 62.33 | | 64.11 | | 65.89 | | 67.67 | | 69.45 | | 71.23 | | 74.79 | |
| 27 | 62.88 | | 64.73 | | 66.58 | | 68.42 | | 70.27 | | 72.12 | | 73.97 | | 77.67 | |
| 28 | 65.21 | | 67.12 | | 69.04 | | 70.96 | | 72.88 | | 74.79 | | 76.71 | | 80.55 | |
| 29 | 67.54 | | 69.52 | | 71.51 | | 73.49 | | 75.48 | | 77.46 | | 79.45 | | 83.42 | |
| 30 | 69.86 | | 71.92 | | 73.97 | | 76.03 | | 78.08 | | 80.14 | | 82.19 | | 86.30 | |
| 31 | 72.19 | | 74.32 | | 76.44 | | 78.56 | | 80.68 | | 82.81 | | 84.93 | | 89.18 | |
| Months | | | | | | | | | | | | | | | | |
| 1 | 70.83 | | 72.92 | | 75.00 | | 77.08 | | 79.17 | | 81.25 | | 83.33 | | 87.50 | |
| 2 | 141.67 | | 145.83 | | 150.00 | | 154.17 | | 158.33 | | 162.50 | | 166.67 | | 175.00 | |
| 3 | 212.50 | | 218.75 | | 225.00 | | 231.25 | | 237.50 | | 243.75 | | 250.00 | | 262.50 | |
| 4 | 283.33 | | 291.67 | | 300.00 | | 308.33 | | 316.67 | | 325.00 | | 333.33 | | 350.00 | |
| 5 | 354.17 | | 364.58 | | 375.00 | | 385.42 | | 395.83 | | 406.25 | | 416.67 | | 437.50 | |
| 6 | 425.00 | | 437.50 | | 450.00 | | 462.50 | | 475.00 | | 487.50 | | 500.00 | | 525.00 | |
| 7 | 495.83 | | 510.42 | | 525.00 | | 539.58 | | 554.17 | | 568.75 | | 583.33 | | 612.50 | |
| 8 | 566.67 | | 583.33 | | 600.00 | | 616.67 | | 633.33 | | 650.00 | | 666.67 | | 700.00 | |

| Number of Days | Number of Days |
|----------------|----------------|
| 1 | 1 |
| 2 | 2 |
| 3 | 3 |
| 4 | 4 |
| 5 | 5 |
| 6 | 6 |
| 7 | 7 |
| 8 | 8 |
| 9 | 9 |
| 10 | 10 |
| 11 | 11 |
| 12 | 12 |
| 13 | 13 |
| 14 | 14 |
| 15 | 15 |
| 16 | 16 |
| 17 | 17 |
| 18 | 18 |
| 19 | 19 |
| 20 | 20 |
| 21 | 21 |
| 22 | 22 |
| 23 | 23 |
| 24 | 24 |
| 25 | 25 |
| 26 | 26 |
| 27 | 27 |
| 28 | 28 |
| 29 | 29 |
| 30 | 30 |
| 31 | 31 |
| Months | |
| 1 | 1 |
| 2 | 2 |
| 3 | 3 |
| 4 | 4 |
| 5 | 5 |
| 6 | 6 |
| 7 | 7 |
| 8 | 8 |

SALARIES BY THE YEAR, showing the Rates per Month, and for any number of days in the month.

| Number of Days. | 1100 | 1150 | 1200 | 1250 | 1300 | 1350 | 1400 | 1500 |
|-----------------|-----------------|-----------------|-----------------|-----------------|-----------------|-----------------|-----------------|-----------------|
| | dollars a year. | dollars a year. | dollars a year. | dollars a year. | dollars a year. | dollars a year. | dollars a year. | dollars a year. |
| | \$ c | \$ c | \$ c | \$ c | \$ c | \$ c | \$ c | \$ c |
| 1 | 3.01 | 3.15 | 3.29 | 3.42 | 3.56 | 3.70 | 3.84 | 3.98 |
| 2 | 6.03 | 6.30 | 6.58 | 6.85 | 7.12 | 7.40 | 7.67 | 7.94 |
| 3 | 9.04 | 9.45 | 9.86 | 10.27 | 10.68 | 11.10 | 11.51 | 11.93 |
| 4 | 12.05 | 12.60 | 13.15 | 13.70 | 14.25 | 14.79 | 15.34 | 15.88 |
| 5 | 15.07 | 15.75 | 16.44 | 17.12 | 17.81 | 18.49 | 19.18 | 19.86 |
| 6 | 18.08 | 18.90 | 19.73 | 20.55 | 21.37 | 22.19 | 23.01 | 23.82 |
| 7 | 21.10 | 22.06 | 23.01 | 23.97 | 24.93 | 25.89 | 26.85 | 27.81 |
| 8 | 24.11 | 25.21 | 26.30 | 27.40 | 28.49 | 29.59 | 30.68 | 31.78 |
| 9 | 27.12 | 28.36 | 29.59 | 30.82 | 32.05 | 33.29 | 34.52 | 35.75 |
| 10 | 30.14 | 31.51 | 32.88 | 34.25 | 35.62 | 36.99 | 38.36 | 39.73 |
| 11 | 33.15 | 34.66 | 36.16 | 37.67 | 39.18 | 40.68 | 42.19 | 43.69 |
| 12 | 36.16 | 37.81 | 39.45 | 41.10 | 42.74 | 44.38 | 46.03 | 47.67 |
| 13 | 39.18 | 40.96 | 42.74 | 44.52 | 46.30 | 48.08 | 49.86 | 51.64 |
| 14 | 42.19 | 44.11 | 46.03 | 47.95 | 49.86 | 51.78 | 53.70 | 55.62 |
| 15 | 45.21 | 47.26 | 49.32 | 51.37 | 53.42 | 55.48 | 57.53 | 59.58 |
| 16 | 48.22 | 50.41 | 52.60 | 54.80 | 56.99 | 59.18 | 61.37 | 63.56 |
| 17 | 51.23 | 53.56 | 55.89 | 58.22 | 60.55 | 62.88 | 65.21 | 67.54 |
| 18 | 54.25 | 56.71 | 59.18 | 61.64 | 64.11 | 66.57 | 69.04 | 71.51 |
| 19 | 57.26 | 59.86 | 62.47 | 65.07 | 67.67 | 70.27 | 72.88 | 75.49 |
| 20 | 60.27 | 63.01 | 65.75 | 68.49 | 71.23 | 73.97 | 76.74 | 79.51 |
| 21 | 63.29 | 66.16 | 69.04 | 71.92 | 74.79 | 77.67 | 80.55 | 83.36 |
| 22 | 66.30 | 69.32 | 72.33 | 75.34 | 78.36 | 81.37 | 84.38 | 87.39 |
| 23 | 69.32 | 72.47 | 75.62 | 78.77 | 81.92 | 85.07 | 88.22 | 91.47 |
| 24 | 72.33 | 75.62 | 78.90 | 82.19 | 85.48 | 88.77 | 92.05 | 95.34 |
| 25 | 75.34 | 78.77 | 82.19 | 85.62 | 89.04 | 92.47 | 95.89 | 99.74 |
| 26 | 78.36 | 81.92 | 85.48 | 89.04 | 92.60 | 96.16 | 99.73 | 103.56 |
| 27 | 81.37 | 85.07 | 88.77 | 92.47 | 96.16 | 99.86 | 103.56 | 107.40 |
| 28 | 84.38 | 88.22 | 92.06 | 95.89 | 99.72 | 103.56 | 107.40 | 111.23 |
| 29 | 87.40 | 91.37 | 95.34 | 99.32 | 103.29 | 107.26 | 111.23 | 115.07 |
| 30 | 90.41 | 94.52 | 98.63 | 102.74 | 106.85 | 110.96 | 115.07 | 119.18 |
| 31 | 93.42 | 97.67 | 101.92 | 106.17 | 110.41 | 114.66 | 118.90 | 123.29 |
| Months. | | | | | | | | |
| 1 | 91.67 | 95.83 | 100.00 | 104.17 | 108.33 | 112.50 | 116.67 | 120.83 |
| 2 | 183.33 | 191.67 | 200.00 | 208.33 | 216.67 | 225.00 | 233.33 | 241.67 |
| 3 | 275.00 | 287.50 | 300.00 | 312.50 | 325.00 | 337.50 | 350.00 | 362.50 |
| 4 | 366.67 | 383.33 | 400.00 | 416.67 | 433.33 | 450.00 | 466.67 | 483.33 |
| 5 | 458.33 | 479.17 | 500.00 | 520.83 | 541.67 | 562.50 | 583.33 | 604.17 |
| 6 | 550.00 | 575.00 | 600.00 | 625.00 | 650.00 | 675.00 | 700.00 | 725.00 |
| 7 | 641.67 | 670.83 | 700.00 | 729.17 | 758.33 | 787.50 | 816.67 | 845.83 |
| 8 | 733.33 | 766.67 | 800.00 | 833.33 | 866.67 | 900.00 | 933.33 | 966.67 |

th, and

1050 dollars a year.

\$ c
2.88
5.75
8.63
11.51
14.38
17.26
20.14
23.01
25.89
28.77
31.64
34.52
37.40
40.27
43.15
46.03
48.90
51.78
54.66
57.53
60.41
63.29
66.16
69.04
71.92
74.79
77.67
80.55
83.42
86.30
89.18

87.50
175.00
262.50
350.00
437.50
525.00
612.50
700.00

BOARD BY THE WEEK, showing the Rates per Day, and for any number of days in Four Weeks.... also the Rates per Month.

| Number of Days. | 1.00 per Wk. | 1.12½ per Wk. | 1.25 per Wk. | 1.37½ per Wk. | 1.50 per Wk. | 1.62½ per Wk. | 1.75 per Wk. | 1.87½ per Wk. | 2.00 per Wk. | 2.12½ per Wk. | 2.25 per Wk. |
|------------------|--------------|---------------|--------------|---------------|--------------|---------------|--------------|---------------|--------------|---------------|--------------|
| | \$ c | \$ c | \$ c | \$ c | \$ c | \$ c | \$ c | \$ c | \$ c | \$ c | \$ c |
| 1 | .14 | .16 | .18 | .20 | .21 | .23 | .25 | .27 | .29 | .30 | .32 |
| 2 | .29 | .32 | .36 | .39 | .43 | .46 | .50 | .54 | .57 | .61 | .64 |
| 3 | .43 | .48 | .54 | .59 | .64 | .70 | .75 | .80 | .86 | .91 | .96 |
| 4 | .57 | .64 | .71 | .79 | .86 | .93 | 1.00 | 1.07 | 1.14 | 1.21 | 1.29 |
| 5 | .71 | .80 | .89 | .98 | 1.07 | 1.16 | 1.25 | 1.34 | 1.43 | 1.52 | 1.61 |
| 6 | .86 | .96 | 1.07 | 1.18 | 1.29 | 1.39 | 1.50 | 1.61 | 1.71 | 1.82 | 1.93 |
| Week 1... | 1.00 | 1.13 | 1.25 | 1.38 | 1.50 | 1.63 | 1.75 | 1.88 | 2.00 | 2.13 | 2.25 |
| 8 | 1.14 | 1.29 | 1.43 | 1.57 | 1.71 | 1.86 | 2.00 | 2.14 | 2.29 | 2.43 | 2.57 |
| 9 | 1.29 | 1.45 | 1.61 | 1.77 | 1.93 | 2.09 | 2.25 | 2.41 | 2.57 | 2.73 | 2.89 |
| 10 | 1.43 | 1.61 | 1.79 | 1.96 | 2.14 | 2.32 | 2.50 | 2.68 | 2.86 | 3.04 | 3.21 |
| 11 | 1.57 | 1.77 | 1.96 | 2.16 | 2.36 | 2.55 | 2.75 | 2.95 | 3.14 | 3.34 | 3.54 |
| 12 | 1.71 | 1.93 | 2.14 | 2.36 | 2.57 | 2.79 | 3.00 | 3.21 | 3.43 | 3.64 | 3.86 |
| 13 | 1.86 | 2.09 | 2.32 | 2.55 | 2.79 | 3.02 | 3.25 | 3.48 | 3.71 | 3.95 | 4.18 |
| Week 2 | 2.00 | 2.25 | 2.50 | 2.75 | 3.00 | 3.25 | 3.50 | 3.75 | 4.00 | 4.25 | 4.50 |
| 15 | 2.14 | 2.41 | 2.68 | 2.95 | 3.21 | 3.48 | 3.75 | 4.02 | 4.29 | 4.55 | 4.82 |
| 16 | 2.29 | 2.57 | 2.86 | 3.14 | 3.43 | 3.71 | 4.00 | 4.29 | 4.57 | 4.86 | 5.14 |
| 17 | 2.43 | 2.73 | 3.04 | 3.34 | 3.64 | 3.95 | 4.25 | 4.55 | 4.86 | 5.16 | 5.46 |
| 18 | 2.57 | 2.89 | 3.21 | 3.54 | 3.86 | 4.18 | 4.50 | 4.82 | 5.14 | 5.46 | 5.79 |
| 19 | 2.71 | 3.05 | 3.39 | 3.73 | 4.07 | 4.41 | 4.75 | 5.09 | 5.43 | 5.77 | 6.11 |
| 20 | 2.86 | 3.21 | 3.57 | 3.93 | 4.29 | 4.64 | 5.00 | 5.36 | 5.71 | 6.07 | 6.43 |
| Week 3 | 3.00 | 3.38 | 3.75 | 4.12 | 4.50 | 4.88 | 5.25 | 5.63 | 6.00 | 6.38 | 6.75 |
| 22 | 3.14 | 3.54 | 3.93 | 4.32 | 4.71 | 5.11 | 5.50 | 5.89 | 6.29 | 6.68 | 7.07 |
| 23 | 3.29 | 3.70 | 4.11 | 4.52 | 4.93 | 5.34 | 5.75 | 6.16 | 6.57 | 6.98 | 7.39 |
| 24 | 3.43 | 3.86 | 4.29 | 4.71 | 5.14 | 5.57 | 6.00 | 6.43 | 6.86 | 7.29 | 7.71 |
| 25 | 3.57 | 4.02 | 4.46 | 4.91 | 5.36 | 5.80 | 6.25 | 6.70 | 7.14 | 7.59 | 8.04 |
| 26 | 3.71 | 4.18 | 4.64 | 5.11 | 5.57 | 6.04 | 6.50 | 6.96 | 7.43 | 7.89 | 8.36 |
| 27 | 3.86 | 4.34 | 4.82 | 5.30 | 5.79 | 6.27 | 6.75 | 7.23 | 7.71 | 8.20 | 8.68 |
| Week 4 | 4.00 | 4.50 | 5.00 | 5.50 | 6.00 | 6.50 | 7.00 | 7.50 | 8.00 | 8.50 | 9.00 |
| 1 Month 30 days. | 4.29 | 4.82 | 5.36 | 5.89 | 6.43 | 6.96 | 7.50 | 8.04 | 8.57 | 9.11 | 9.64 |
| 1 Month 31 days. | 4.43 | 4.98 | 5.54 | 6.09 | 6.64 | 7.20 | 7.75 | 8.30 | 8.86 | 9.41 | 9.96 |

Bo
Num
of Da
Week 1
Week 2
Week 3
Week 4
1 Month
30 days
1 Month
31 days

BOARD BY THE WEEK, showing the Rates per Day, and for any number of days in Four Weeks...also the Rates per Month.

| | |
|---------|---------|
| 2.12 | 2.25 |
| per Wk. | per Wk. |
| \$ c | \$ c |
| .30 | .32 |
| .61 | .64 |
| .91 | .96 |
| 1.21 | 1.29 |
| 1.52 | 1.61 |
| 1.82 | 1.93 |
| 2.13 | 2.25 |
| 2.43 | 2.57 |
| 2.73 | 2.89 |
| 3.04 | 3.21 |
| 3.34 | 3.54 |
| 3.64 | 3.86 |
| 3.95 | 4.18 |
| 4.25 | 4.50 |
| 4.55 | 4.82 |
| 4.86 | 5.14 |
| 5.16 | 5.46 |
| 5.46 | 5.79 |
| 5.77 | 6.11 |
| 6.07 | 6.43 |
| 6.38 | 6.75 |
| 6.68 | 7.07 |
| 6.98 | 7.39 |
| 7.29 | 7.71 |
| 7.59 | 8.04 |
| 7.89 | 8.36 |
| 8.20 | 8.68 |
| 8.50 | 9.00 |
| 8.81 | 9.64 |
| 9.11 | 9.96 |

| Number of Days. | 2.37 per Week. | 2.50 per Week. | 2.62 per Week. | 2.75 per Week. | 2.87 per Week. | 3.00 per Week. | 3.25 per Week. | 3.50 per Week. | 3.75 per Week. |
|-----------------|----------------|----------------|----------------|----------------|----------------|----------------|----------------|----------------|----------------|
| | \$ c | \$ c | \$ c | \$ c | \$ c | \$ c | \$ c | \$ c | \$ c |
| 1 | .34 | .36 | .38 | .39 | .41 | .43 | .46 | .50 | .54 |
| 2 | .68 | .71 | .75 | .79 | .82 | .86 | .93 | 1.00 | 1.07 |
| 3 | 1.02 | 1.07 | 1.13 | 1.18 | 1.23 | 1.29 | 1.39 | 1.50 | 1.61 |
| 4 | 1.36 | 1.43 | 1.50 | 1.57 | 1.64 | 1.71 | 1.86 | 2.00 | 2.14 |
| 5 | 1.70 | 1.79 | 1.88 | 1.96 | 2.05 | 2.14 | 2.32 | 2.50 | 2.68 |
| 6 | 2.04 | 2.14 | 2.25 | 2.36 | 2.46 | 2.57 | 2.79 | 3.00 | 3.21 |
| Week 1 | 2.38 | 2.50 | 2.63 | 2.75 | 2.88 | 3.00 | 3.25 | 3.50 | 3.75 |
| 8 | 2.71 | 2.86 | 3.00 | 3.14 | 3.29 | 3.43 | 3.71 | 4.00 | 4.29 |
| 9 | 3.05 | 3.21 | 3.38 | 3.54 | 3.70 | 3.86 | 4.18 | 4.50 | 4.82 |
| 10 | 3.39 | 3.57 | 3.75 | 3.93 | 4.11 | 4.29 | 4.64 | 5.00 | 5.36 |
| 11 | 3.73 | 3.93 | 4.13 | 4.32 | 4.52 | 4.71 | 5.11 | 5.50 | 5.89 |
| 12 | 4.07 | 4.29 | 4.50 | 4.71 | 4.93 | 5.14 | 5.57 | 6.00 | 6.43 |
| 13 | 4.41 | 4.64 | 4.88 | 5.11 | 5.34 | 5.57 | 6.04 | 6.50 | 6.96 |
| Weeks 2 | 4.75 | 5.00 | 5.25 | 5.50 | 5.75 | 6.00 | 6.50 | 7.00 | 7.50 |
| 15 | 5.09 | 5.36 | 5.63 | 5.89 | 6.16 | 6.43 | 6.96 | 7.50 | 8.04 |
| 16 | 5.43 | 5.71 | 6.00 | 6.29 | 6.57 | 6.86 | 7.43 | 8.00 | 8.57 |
| 17 | 5.77 | 6.07 | 6.38 | 6.68 | 6.98 | 7.29 | 7.89 | 8.50 | 9.11 |
| 18 | 6.11 | 6.43 | 6.75 | 7.07 | 7.39 | 7.71 | 8.36 | 9.00 | 9.64 |
| 19 | 6.45 | 6.79 | 7.13 | 7.46 | 7.80 | 8.14 | 8.82 | 9.50 | 10.18 |
| 20 | 6.79 | 7.14 | 7.50 | 7.86 | 8.21 | 8.57 | 9.29 | 10.00 | 10.71 |
| Weeks 3 | 7.13 | 7.50 | 7.88 | 8.25 | 8.63 | 9.00 | 9.75 | 10.50 | 11.25 |
| 22 | 7.46 | 7.86 | 8.25 | 8.64 | 9.04 | 9.43 | 10.21 | 11.00 | 11.79 |
| 23 | 7.80 | 8.21 | 8.63 | 9.04 | 9.45 | 9.86 | 10.68 | 11.50 | 12.32 |
| 24 | 8.14 | 8.57 | 9.00 | 9.43 | 9.86 | 10.29 | 11.14 | 12.00 | 12.86 |
| 25 | 8.48 | 8.93 | 9.38 | 9.82 | 10.27 | 10.71 | 11.61 | 12.50 | 13.39 |
| 26 | 8.82 | 9.29 | 9.75 | 10.21 | 10.68 | 11.14 | 12.07 | 13.00 | 13.93 |
| 27 | 9.16 | 9.64 | 10.13 | 10.61 | 11.09 | 11.57 | 12.54 | 13.50 | 14.46 |
| Weeks 4 | 9.50 | 10.00 | 10.50 | 11.00 | 11.50 | 12.00 | 13.00 | 14.00 | 15.00 |
| 1 Month 30 days | 10.18 | 10.71 | 11.25 | 11.79 | 12.32 | 12.86 | 13.93 | 15.00 | 16.07 |
| 1 Month 31 days | 10.52 | 11.07 | 11.63 | 12.18 | 12.73 | 13.71 | 14.39 | 15.50 | 16.61 |

Day, and for
so the

BOARD BY THE WEEK, showing the Rates per Day, and for any
number of days in Four Weeks....also the
Rates per Month.

| | \$5.75 per Week. | \$6.00 per Week. |
|---|------------------------|------------------------|
| | \$ c | \$ c |
| 9 | .82 | .86 |
| 7 | 1.64 | 1.71 |
| 6 | 2.46 | 2.57 |
| 4 | 3.29 | 3.43 |
| 3 | 4.11 | 4.29 |
| 1 | 4.93 | 5.14 |
| 0 | 5.75 | 6.00 |
| 9 | 6.57 | 6.86 |
| 7 | 7.39 | 7.71 |
| 6 | 8.21 | 8.57 |
| 4 | 9.04 | 9.43 |
| 3 | 9.86 | 10.29 |
| 1 | 10.68 | 11.14 |
| 0 | 11.50 | 12.00 |
| 9 | 12.32 | 12.86 |
| 7 | 13.14 | 13.71 |
| 6 | 13.96 | 14.57 |
| 4 | 14.79 | 15.43 |
| 3 | 15.61 | 16.29 |
| 1 | 16.43 | 17.14 |
| 0 | 17.25 | 18.00 |
| 9 | 18.07 | 18.86 |
| 7 | 18.89 | 19.71 |
| 6 | 19.71 | 20.57 |
| 4 | 20.54 | 21.43 |
| 3 | 21.36 | 22.29 |
| 1 | 22.18 | 23.14 |
| 0 | 23.00 | 24.00 |
| 7 | 24.64 | 25.71 |
| 6 | 25.46 | 26.57 |

| Number of Days. | \$6.25 per Week. | \$6.50 per Week. | \$6.75 per Week. | \$7.00 per Week. | \$7.25 per Week. | \$7.50 per Week. | \$8.00 per Week. | \$8.50 per Week. | \$9.00 per Week. |
|---------------------|------------------------|------------------------|------------------------|------------------------|------------------------|------------------------|------------------------|------------------------|------------------------|
| | \$ c | \$ c | \$ c | \$ c | \$ c | \$ c | \$ c | \$ c | \$ c |
| 1 | .89 | .93 | .96 | 1.00 | 1.04 | 1.07 | 1.14 | 1.21 | 1.29 |
| 2 | 1.79 | 1.86 | 1.93 | 2.00 | 2.07 | 2.14 | 2.29 | 2.43 | 2.57 |
| 3 | 2.68 | 2.79 | 2.89 | 3.00 | 3.11 | 3.21 | 3.43 | 3.64 | 3.86 |
| 4 | 3.57 | 3.71 | 3.86 | 4.00 | 4.14 | 4.29 | 4.57 | 4.86 | 5.14 |
| 5 | 4.46 | 4.64 | 4.82 | 5.00 | 5.18 | 5.36 | 5.71 | 6.07 | 6.43 |
| 6 | 5.36 | 5.57 | 5.79 | 6.00 | 6.21 | 6.43 | 6.86 | 7.29 | 7.71 |
| 1... 7 | 6.25 | 6.50 | 6.75 | 7.00 | 7.25 | 7.50 | 8.00 | 8.50 | 9.00 |
| 8 | 7.14 | 7.43 | 7.71 | 8.00 | 8.29 | 8.57 | 9.14 | 9.71 | 10.29 |
| 9 | 8.04 | 8.36 | 8.68 | 9.00 | 9.32 | 9.64 | 10.29 | 10.93 | 11.57 |
| 10 | 8.93 | 9.29 | 9.64 | 10.00 | 10.36 | 10.71 | 11.43 | 12.14 | 12.86 |
| 11 | 9.82 | 10.21 | 10.61 | 11.00 | 11.39 | 11.79 | 12.57 | 13.36 | 14.14 |
| 12 | 10.71 | 11.14 | 11.57 | 12.00 | 12.43 | 12.86 | 13.71 | 14.57 | 15.43 |
| 13 | 11.61 | 12.07 | 12.54 | 13.00 | 13.46 | 13.93 | 14.86 | 15.79 | 16.71 |
| 14 | 12.50 | 13.00 | 13.50 | 14.00 | 14.50 | 15.00 | 16.00 | 17.00 | 18.00 |
| 15 | 13.39 | 13.93 | 14.46 | 15.00 | 15.54 | 16.07 | 17.14 | 18.21 | 19.29 |
| 16 | 14.29 | 14.86 | 15.43 | 16.00 | 16.57 | 17.14 | 18.29 | 19.43 | 20.57 |
| 17 | 15.18 | 15.79 | 16.39 | 17.00 | 17.61 | 18.21 | 19.43 | 20.64 | 21.86 |
| 18 | 16.07 | 16.71 | 17.36 | 18.00 | 18.64 | 19.29 | 20.57 | 21.86 | 23.14 |
| 19 | 16.96 | 17.64 | 18.32 | 19.00 | 19.68 | 20.36 | 21.71 | 23.07 | 24.43 |
| 20 | 17.86 | 18.57 | 19.29 | 20.00 | 20.71 | 21.43 | 22.86 | 24.29 | 25.71 |
| 21 | 18.75 | 19.50 | 20.25 | 21.00 | 21.75 | 22.50 | 24.00 | 25.50 | 27.00 |
| 22 | 19.64 | 20.43 | 21.21 | 22.00 | 22.79 | 23.57 | 25.14 | 26.71 | 28.29 |
| 23 | 20.54 | 21.36 | 22.18 | 23.00 | 23.82 | 24.64 | 26.29 | 27.93 | 29.57 |
| 24 | 21.43 | 22.29 | 23.14 | 24.00 | 24.86 | 25.71 | 27.43 | 29.14 | 30.86 |
| 25 | 22.32 | 23.21 | 24.11 | 25.00 | 25.89 | 26.79 | 28.57 | 30.36 | 32.14 |
| 26 | 23.21 | 24.14 | 25.07 | 26.00 | 26.93 | 27.86 | 29.71 | 31.57 | 33.43 |
| 27 | 24.11 | 25.07 | 26.04 | 27.00 | 27.96 | 28.93 | 30.86 | 32.79 | 34.71 |
| 28 | 25.00 | 26.00 | 27.00 | 28.00 | 29.00 | 30.00 | 32.00 | 34.00 | 36.00 |
| 1 Month 30 days. | 26.79 | 27.86 | 28.93 | 30.00 | 31.07 | 32.14 | 34.29 | 36.43 | 38.57 |
| 1 Month 31 days. | 27.68 | 28.79 | 29.89 | 31.00 | 32.11 | 33.21 | 35.43 | 37.64 | 39.86 |

BOARD BY THE WEEK, showing the Rates per Day, and for any
number of days in Four Weeks....also the
Rates per Month.

| Number of Days. | \$9.50 per Week. | 10.00 per Week. | 10.50 per Week. | 11.00 per Week. | 11.50 per Week. | 12.00 per Week. | 12.50 per Week. | 13.00 per Week. | 13.50 per Week. |
|---------------------|------------------------|-----------------------|-----------------------|-----------------------|-----------------------|-----------------------|-----------------------|-----------------------|-----------------------|
| 1 | \$ c 1.36 | \$ c 1.43 | \$ c 1.50 | \$ c 1.57 | \$ c 1.64 | \$ c 1.71 | \$ c 1.79 | \$ c 1.86 | \$ c 1.93 |
| 2 | 2.71 | 2.86 | 3.00 | 3.14 | 3.29 | 3.43 | 3.57 | 3.71 | 3.86 |
| 3 | 4.07 | 4.29 | 4.50 | 4.71 | 4.93 | 5.14 | 5.36 | 5.57 | 5.79 |
| 4 | 5.43 | 5.71 | 6.00 | 6.29 | 6.57 | 6.86 | 7.14 | 7.43 | 7.71 |
| 5 | 6.79 | 7.14 | 7.50 | 7.86 | 8.21 | 8.57 | 8.93 | 9.29 | 9.64 |
| 6 | 8.14 | 8.57 | 9.00 | 9.43 | 9.86 | 10.29 | 10.71 | 11.14 | 11.57 |
| Week 1 | 1... 9.50 | 10.00 | 10.50 | 11.00 | 11.50 | 12.00 | 12.50 | 13.00 | 13.50 |
| 8 | 10.86 | 11.43 | 12.00 | 12.57 | 13.14 | 13.71 | 14.29 | 14.86 | 15.43 |
| 9 | 12.21 | 12.86 | 13.50 | 14.14 | 14.79 | 15.43 | 16.07 | 16.71 | 17.36 |
| 10 | 13.57 | 14.29 | 15.00 | 15.71 | 16.43 | 17.14 | 17.86 | 18.57 | 19.29 |
| 11 | 14.93 | 15.71 | 16.50 | 17.29 | 18.07 | 18.86 | 19.64 | 20.43 | 21.21 |
| 12 | 16.29 | 17.14 | 18.00 | 18.86 | 19.71 | 20.57 | 21.43 | 22.29 | 23.14 |
| 13 | 17.64 | 18.57 | 19.50 | 20.43 | 21.36 | 22.29 | 23.21 | 24.14 | 25.07 |
| Week 2 | 14... 19.00 | 20.00 | 21.00 | 22.00 | 23.00 | 24.00 | 25.00 | 26.00 | 27.00 |
| 15 | 20.36 | 21.43 | 22.50 | 23.57 | 24.64 | 25.71 | 26.79 | 27.86 | 28.93 |
| 16 | 21.71 | 22.86 | 24.00 | 25.14 | 26.29 | 27.43 | 28.57 | 29.71 | 30.86 |
| 17 | 23.07 | 24.29 | 25.50 | 26.71 | 27.93 | 29.14 | 30.36 | 31.57 | 32.79 |
| 18 | 24.43 | 25.71 | 27.00 | 28.29 | 29.57 | 30.86 | 32.14 | 33.43 | 34.71 |
| 19 | 25.79 | 27.14 | 28.50 | 29.86 | 31.21 | 32.57 | 33.93 | 35.29 | 36.64 |
| 20 | 27.14 | 28.57 | 30.00 | 31.43 | 32.86 | 34.29 | 35.71 | 37.14 | 38.57 |
| Week 3 | 21... 28.50 | 30.00 | 31.50 | 33.00 | 34.50 | 36.00 | 37.50 | 39.00 | 40.50 |
| 22 | 29.86 | 31.43 | 33.00 | 34.57 | 36.14 | 37.71 | 39.29 | 40.86 | 42.43 |
| 23 | 31.21 | 32.86 | 34.50 | 36.14 | 37.79 | 39.43 | 41.07 | 42.71 | 44.36 |
| 24 | 32.57 | 34.29 | 36.00 | 37.71 | 39.43 | 41.14 | 42.86 | 44.57 | 46.29 |
| 25 | 33.93 | 35.71 | 37.50 | 39.29 | 41.07 | 42.86 | 44.64 | 46.43 | 48.21 |
| 26 | 35.29 | 37.14 | 39.00 | 40.86 | 42.71 | 44.57 | 46.43 | 48.29 | 50.14 |
| 27 | 36.64 | 38.57 | 40.50 | 42.43 | 44.36 | 46.29 | 48.21 | 50.14 | 52.07 |
| Week 4 | 22... 38.00 | 40.00 | 42.00 | 44.00 | 46.00 | 48.00 | 50.00 | 52.00 | 54.00 |
| 1 Month 30 days. | 40.71 | 42.86 | 45.00 | 47.14 | 49.29 | 51.43 | 53.57 | 55.71 | 57.86 |
| 1 Month 31 days. | 42.07 | 44.29 | 46.50 | 48.71 | 50.93 | 53.14 | 55.36 | 57.57 | 59.79 |

BOARD BY THE WEEK, showing the Rates per Day, and for any number of days in Four Weeks....also the Rates per Month.

, and for any the

| | |
|-----------------|-----------------|
| 13.00 per Week. | 13.50 per Week. |
| \$ c | \$ c |
| 1.86 | 1.93 |
| 3.71 | 3.86 |
| 5.57 | 5.79 |
| 7.43 | 7.71 |
| 9.29 | 9.64 |
| 11.14 | 11.57 |
| 13.00 | 13.50 |
| 14.86 | 15.43 |
| 16.71 | 17.36 |
| 18.57 | 19.29 |
| 20.43 | 21.21 |
| 22.29 | 23.14 |
| 24.14 | 25.07 |
| 26.00 | 27.00 |
| 27.86 | 28.93 |
| 29.71 | 30.86 |
| 31.57 | 32.79 |
| 33.43 | 34.71 |
| 35.29 | 36.64 |
| 37.14 | 38.57 |
| 39.00 | 40.50 |
| 40.86 | 42.43 |
| 42.71 | 44.36 |
| 44.57 | 46.29 |
| 46.43 | 48.21 |
| 48.29 | 50.14 |
| 50.14 | 52.07 |
| 52.00 | 54.00 |
| 55.71 | 57.86 |
| 57.57 | 59.79 |

| Number of Days. | \$14 per Week. | 14.50 per Week. | \$15 per Week. | 15.50 per Week. | \$16 per Week. | 16.50 per Week. | \$17 per Week. | 17.50 per Week. | \$18 per Week. |
|------------------|----------------|-----------------|----------------|-----------------|----------------|-----------------|----------------|-----------------|----------------|
| | \$ c | \$ c | \$ c | \$ c | \$ c | \$ c | \$ c | \$ c | \$ c |
| 1 | 2.00 | 2.07 | 2.14 | 2.21 | 2.29 | 2.36 | 2.43 | 2.50 | 2.57 |
| 2 | 4.00 | 4.14 | 4.29 | 4.43 | 4.57 | 4.71 | 4.86 | 5.00 | 5.14 |
| 3 | 6.00 | 6.21 | 6.43 | 6.64 | 6.86 | 7.07 | 7.29 | 7.50 | 7.71 |
| 4 | 8.00 | 8.29 | 8.57 | 8.86 | 9.14 | 9.43 | 9.71 | 10.00 | 10.29 |
| 5 | 10.00 | 10.36 | 10.71 | 11.07 | 11.43 | 11.79 | 12.14 | 12.50 | 12.86 |
| 6 | 12.00 | 12.43 | 12.86 | 13.29 | 13.71 | 14.14 | 14.57 | 15.00 | 15.43 |
| Week 1... 7 | 14.00 | 14.50 | 15.00 | 15.50 | 16.00 | 16.50 | 17.00 | 17.50 | 18.00 |
| 8 | 16.00 | 16.57 | 17.14 | 17.71 | 18.29 | 18.86 | 19.43 | 20.00 | 20.57 |
| 9 | 18.00 | 18.64 | 19.29 | 19.93 | 20.57 | 21.21 | 21.86 | 22.50 | 23.14 |
| 10 | 20.00 | 20.71 | 21.43 | 22.14 | 22.86 | 23.57 | 24.29 | 25.00 | 25.71 |
| 11 | 22.00 | 22.79 | 23.57 | 24.36 | 25.14 | 25.93 | 26.71 | 27.50 | 28.29 |
| 12 | 24.00 | 24.86 | 25.71 | 26.57 | 27.43 | 28.29 | 29.14 | 30.00 | 30.86 |
| 13 | 26.00 | 26.93 | 27.86 | 28.79 | 29.71 | 30.64 | 31.57 | 32.50 | 33.43 |
| Week 2... 14 | 28.00 | 29.00 | 30.00 | 31.00 | 32.00 | 33.00 | 34.00 | 35.00 | 36.00 |
| 15 | 30.00 | 31.07 | 32.14 | 33.21 | 34.29 | 35.36 | 36.43 | 37.50 | 38.57 |
| 16 | 32.00 | 33.14 | 34.29 | 35.43 | 36.57 | 37.71 | 38.86 | 40.00 | 41.14 |
| 17 | 34.00 | 35.21 | 36.43 | 37.64 | 38.86 | 40.07 | 41.29 | 42.50 | 43.71 |
| 18 | 36.00 | 37.29 | 38.57 | 39.86 | 41.14 | 42.43 | 43.71 | 45.00 | 46.29 |
| 19 | 38.00 | 39.36 | 40.71 | 42.07 | 43.43 | 44.79 | 46.14 | 47.50 | 48.86 |
| 20 | 40.00 | 41.43 | 42.86 | 44.29 | 45.71 | 47.14 | 48.57 | 50.00 | 51.43 |
| Week 3... 21 | 42.00 | 43.50 | 45.00 | 46.50 | 48.00 | 49.50 | 51.00 | 52.50 | 54.00 |
| 22 | 44.00 | 45.57 | 47.14 | 48.71 | 50.29 | 51.86 | 53.43 | 55.00 | 56.57 |
| 23 | 46.00 | 47.64 | 49.29 | 50.93 | 52.57 | 54.21 | 55.86 | 57.50 | 59.14 |
| 24 | 48.00 | 49.71 | 51.43 | 53.14 | 54.86 | 56.57 | 58.29 | 60.00 | 61.71 |
| 25 | 50.00 | 51.79 | 53.57 | 55.36 | 57.14 | 58.93 | 60.71 | 62.50 | 64.29 |
| 26 | 52.00 | 53.86 | 55.71 | 57.57 | 59.43 | 61.29 | 63.14 | 65.00 | 66.86 |
| 27 | 54.00 | 55.93 | 57.86 | 59.79 | 61.71 | 63.64 | 65.57 | 67.50 | 69.43 |
| Week 4... 28 | 56.00 | 58.00 | 60.00 | 62.00 | 64.00 | 66.00 | 68.00 | 70.00 | 72.00 |
| 1 Month 30 days. | 60.00 | 62.14 | 64.29 | 66.43 | 68.57 | 70.71 | 72.86 | 75.00 | 77.14 |
| 1 Month 31 days. | 62.00 | 64.21 | 66.43 | 68.64 | 70.86 | 73.07 | 75.29 | 77.50 | 79.71 |

Reckoner of Board by the Week.

BOARD BY THE WEEK, showing the Rates per Day, and for any number of days in Four Weeks....also the Rates per Month.

| Number of Days. | 18.50 per Week. | \$19 per Week. | 19.50 per Week. | \$20 per Week. | \$21 per Week. | \$22 per Week. | \$23 per Week. | \$24 per Week. | \$25 per Week. |
|-----------------|-----------------|----------------|-----------------|----------------|----------------|----------------|----------------|----------------|----------------|
| | \$ c | \$ c | \$ c | \$ c | \$ c | \$ c | \$ c | \$ c | \$ c |
| 1 | 2.64 | 2.71 | 2.79 | 2.86 | 3.00 | 3.14 | 3.29 | 3.43 | 3.57 |
| 2 | 5.29 | 5.43 | 5.57 | 5.71 | 6.00 | 6.29 | 6.57 | 6.86 | 7.14 |
| 3 | 7.93 | 8.14 | 8.36 | 8.57 | 9.00 | 9.43 | 9.86 | 10.29 | 10.71 |
| 4 | 10.57 | 10.86 | 11.14 | 11.43 | 12.00 | 12.57 | 13.14 | 13.71 | 14.29 |
| 5 | 13.21 | 13.57 | 13.93 | 14.29 | 15.00 | 15.71 | 16.43 | 17.14 | 17.86 |
| 6 | 15.86 | 16.29 | 16.71 | 17.14 | 18.00 | 18.86 | 19.71 | 20.57 | 21.43 |
| Week 1... | 18.50 | 19.00 | 19.50 | 20.00 | 21.00 | 22.00 | 23.00 | 24.00 | 25.00 |
| 8 | 21.14 | 21.71 | 22.29 | 22.86 | 24.00 | 25.14 | 26.29 | 27.43 | 28.57 |
| 9 | 23.79 | 24.43 | 25.07 | 25.71 | 27.00 | 28.29 | 29.57 | 30.86 | 32.14 |
| 10 | 26.43 | 27.14 | 27.86 | 28.57 | 30.00 | 31.43 | 32.86 | 34.29 | 35.71 |
| 11 | 29.07 | 29.86 | 30.64 | 31.43 | 33.00 | 34.57 | 36.14 | 37.71 | 39.29 |
| 12 | 31.71 | 32.57 | 33.43 | 34.29 | 36.00 | 37.71 | 39.43 | 41.14 | 42.86 |
| 13 | 34.36 | 35.29 | 36.21 | 37.14 | 39.00 | 40.86 | 42.71 | 44.57 | 46.43 |
| Weeks 2... | 37.00 | 38.00 | 39.00 | 40.00 | 42.00 | 44.00 | 46.00 | 48.00 | 50.00 |
| 15 | 39.64 | 40.71 | 41.79 | 42.86 | 45.00 | 47.14 | 49.29 | 51.43 | 53.57 |
| 16 | 42.29 | 43.43 | 44.57 | 45.71 | 48.00 | 50.29 | 52.57 | 54.86 | 57.14 |
| 17 | 44.93 | 46.14 | 47.36 | 48.57 | 51.00 | 53.43 | 55.86 | 58.29 | 60.71 |
| 18 | 47.57 | 48.86 | 50.14 | 51.43 | 54.00 | 56.57 | 59.14 | 61.71 | 64.29 |
| 19 | 50.21 | 51.57 | 52.93 | 54.29 | 57.00 | 59.71 | 62.43 | 65.14 | 67.86 |
| 20 | 52.86 | 54.29 | 55.71 | 57.14 | 60.00 | 62.86 | 65.71 | 68.57 | 71.43 |
| Weeks 3... | 55.50 | 57.00 | 58.50 | 60.00 | 63.00 | 66.00 | 69.00 | 72.00 | 75.00 |
| 22 | 58.14 | 59.71 | 61.29 | 62.86 | 66.00 | 69.14 | 72.29 | 75.43 | 78.57 |
| 23 | 60.79 | 62.43 | 64.07 | 65.71 | 69.00 | 72.29 | 75.57 | 78.86 | 82.14 |
| 24 | 63.43 | 65.14 | 66.86 | 68.57 | 72.00 | 75.43 | 78.86 | 82.29 | 85.71 |
| 25 | 66.07 | 67.86 | 69.64 | 71.43 | 75.00 | 78.57 | 82.14 | 85.71 | 89.29 |
| 26 | 68.71 | 70.57 | 72.43 | 74.29 | 78.00 | 81.71 | 85.43 | 89.14 | 92.86 |
| 27 | 71.36 | 73.29 | 75.21 | 77.14 | 81.00 | 84.86 | 88.71 | 92.57 | 96.43 |
| Weeks 4... | 74.00 | 76.00 | 78.00 | 80.00 | 84.00 | 88.00 | 92.00 | 96.00 | 100.00 |
| 1 Month 30 days | 79.29 | 81.43 | 83.57 | 85.71 | 90.00 | 94.29 | 98.57 | 102.86 | 107.14 |
| 1 Month 31 days | 81.93 | 84.14 | 86.36 | 88.57 | 93.00 | 97.43 | 101.86 | 106.29 | 110.71 |

BOARD BY THE WEEK, showing the Rate per Day, and for any number of days in Four Weeks . . . also the Rates per Month.

| Number of Days. | \$26 per Week. | \$27 per Week. | \$28 per Week. | \$29 per Week. | \$30 per Week. | \$40 per Week. | \$45 per Week. | \$50 per Week. |
|------------------|----------------|----------------|----------------|----------------|----------------|----------------|----------------|----------------|
| 1 | \$ c 3.71 | \$ c 3.86 | \$ c 4.00 | \$ c 4.14 | \$ c 4.29 | \$ c 5.71 | \$ c 6.43 | \$ c 7.14 |
| 2 | 7.43 | 7.71 | 8.00 | 8.29 | 8.57 | 11.43 | 12.86 | 14.29 |
| 3 | 11.14 | 11.57 | 12.00 | 12.43 | 12.86 | 17.14 | 19.29 | 21.43 |
| 4 | 14.86 | 15.43 | 16.00 | 16.57 | 17.14 | 22.86 | 25.71 | 28.57 |
| 5 | 18.57 | 19.29 | 20.00 | 20.71 | 21.43 | 28.57 | 32.14 | 35.71 |
| 6 | 22.29 | 23.14 | 24.00 | 24.86 | 25.71 | 34.29 | 38.57 | 42.86 |
| Week 1 . . . | 26.00 | 27.00 | 28.00 | 29.00 | 30.00 | 40.00 | 45.00 | 50.00 |
| 8 | 29.71 | 30.86 | 32.00 | 33.14 | 34.29 | 45.71 | 51.43 | 57.14 |
| 9 | 33.43 | 34.71 | 36.00 | 37.29 | 38.57 | 51.43 | 57.86 | 64.29 |
| 10 | 37.14 | 38.57 | 40.00 | 41.43 | 42.86 | 57.14 | 64.29 | 71.43 |
| 11 | 40.86 | 42.43 | 44.00 | 45.57 | 47.14 | 62.86 | 70.71 | 78.57 |
| Weeks 2 | 44.57 | 46.29 | 48.00 | 49.71 | 51.43 | 68.57 | 77.14 | 85.71 |
| 13 | 48.29 | 50.14 | 52.00 | 53.86 | 55.71 | 74.29 | 83.57 | 92.86 |
| Weeks 3 | 52.00 | 54.00 | 56.00 | 58.00 | 60.00 | 80.00 | 90.00 | 100.00 |
| 15 | 55.71 | 57.86 | 60.00 | 62.14 | 64.29 | 85.71 | 96.43 | 107.14 |
| 16 | 59.43 | 61.71 | 64.00 | 66.29 | 68.57 | 91.43 | 102.86 | 114.29 |
| 17 | 63.14 | 65.57 | 68.00 | 70.43 | 72.86 | 97.14 | 109.29 | 121.43 |
| 18 | 66.86 | 69.43 | 72.00 | 74.57 | 77.14 | 102.86 | 115.71 | 128.57 |
| 19 | 70.57 | 73.29 | 76.00 | 78.71 | 81.43 | 108.57 | 122.14 | 135.71 |
| Weeks 4 | 74.29 | 77.14 | 80.00 | 82.86 | 85.71 | 114.29 | 128.57 | 142.86 |
| Weeks 5 | 78.00 | 81.00 | 84.00 | 87.00 | 90.00 | 120.00 | 135.00 | 150.00 |
| 22 | 81.71 | 84.86 | 88.00 | 91.14 | 94.29 | 125.71 | 141.43 | 157.14 |
| 23 | 85.43 | 88.71 | 92.00 | 95.29 | 98.57 | 131.43 | 147.86 | 164.29 |
| 24 | 89.14 | 92.57 | 96.00 | 99.43 | 102.86 | 137.14 | 154.29 | 171.43 |
| 25 | 92.86 | 96.43 | 100.00 | 103.57 | 107.14 | 142.86 | 160.71 | 178.57 |
| Weeks 6 | 96.57 | 100.29 | 104.00 | 107.71 | 111.43 | 148.57 | 167.14 | 185.71 |
| 27 | 100.29 | 104.14 | 108.00 | 111.86 | 115.71 | 154.29 | 173.57 | 192.86 |
| Weeks 7 | 104.00 | 108.00 | 112.00 | 116.00 | 120.00 | 160.00 | 180.00 | 200.00 |
| 1 Month 30 days. | 111.43 | 115.71 | 120.00 | 124.29 | 128.57 | 171.43 | 192.86 | 214.29 |
| 1 Month 31 days. | 115.14 | 119.57 | 124.00 | 128.43 | 132.86 | 177.14 | 199.29 | 221.43 |

TABLE OF INTEREST at Five, Six, Seven, and Eight per centum.

| Number of Days. | 1 dollar. | | | | 2 dollars. | | | | 3 dollars. | | | | 4 dollars. | | | | 5 dollars. | | | |
|-----------------------|---------------------------|-----|-----|-----|---------------------------|-----|-----|-----|---------------------------|-----|-----|-----|---------------------------|-----|-----|-----|---------------------------|-----|-----|-----|
| | Rates $\frac{1}{2}$ cent. | | | | Rates $\frac{1}{2}$ cent. | | | | Rates $\frac{1}{2}$ cent. | | | | Rates $\frac{1}{2}$ cent. | | | | Rates $\frac{1}{2}$ cent. | | | |
| | 5 | 6 | 7 | 8 | 5 | 6 | 7 | 8 | 5 | 6 | 7 | 8 | 5 | 6 | 7 | 8 | 5 | 6 | 7 | 8 |
| 1 | cts | cts | cts | cts | cts | cts | cts | cts | cts | cts | cts | cts | cts | cts | cts | cts | cts | cts | cts | cts |
| 2 | 0 | 0 | 0 | 0 | 0 | 0 | 0 | 0 | 0 | 0 | 0 | 0 | 0 | 0 | 0 | 0 | 0 | 0 | 0 | 0 |
| 3 | 0 | 0 | 0 | 0 | 0 | 0 | 0 | 0 | 0 | 0 | 0 | 0 | 0 | 0 | 0 | 0 | 0 | 0 | 0 | 0 |
| 4 | 0 | 0 | 0 | 0 | 0 | 0 | 0 | 0 | 0 | 0 | 0 | 0 | 0 | 0 | 0 | 0 | 0 | 0 | 0 | 0 |
| 5 | 0 | 0 | 0 | 0 | 0 | 0 | 0 | 0 | 0 | 0 | 0 | 0 | 0 | 0 | 0 | 0 | 0 | 0 | 0 | 0 |
| 6 | 0 | 0 | 0 | 0 | 0 | 0 | 0 | 0 | 0 | 0 | 0 | 0 | 0 | 0 | 0 | 0 | 0 | 0 | 0 | 0 |
| 7 | 0 | 0 | 0 | 0 | 0 | 0 | 0 | 0 | 0 | 0 | 0 | 0 | 0 | 0 | 0 | 0 | 0 | 0 | 0 | 0 |
| 8 | 0 | 0 | 0 | 0 | 0 | 0 | 0 | 0 | 0 | 0 | 0 | 0 | 0 | 0 | 0 | 0 | 0 | 0 | 0 | 0 |
| 9 | 0 | 0 | 0 | 0 | 0 | 0 | 0 | 0 | 0 | 0 | 0 | 1 | 0 | 1 | 1 | 1 | 0 | 1 | 1 | 1 |
| 10 | 0 | 0 | 0 | 0 | 0 | 0 | 0 | 0 | 0 | 0 | 1 | 1 | 1 | 1 | 1 | 1 | 1 | 1 | 1 | 1 |
| 11 | 0 | 0 | 0 | 0 | 0 | 0 | 0 | 0 | 0 | 1 | 1 | 1 | 1 | 1 | 1 | 1 | 1 | 1 | 1 | 1 |
| 12 | 0 | 0 | 0 | 0 | 0 | 0 | 0 | 0 | 1 | 1 | 1 | 1 | 1 | 1 | 1 | 1 | 1 | 1 | 1 | 1 |
| 13 | 0 | 0 | 0 | 0 | 0 | 0 | 0 | 1 | 1 | 1 | 1 | 1 | 1 | 1 | 1 | 1 | 1 | 1 | 1 | 1 |
| 14 | 0 | 0 | 0 | 0 | 0 | 0 | 0 | 1 | 1 | 1 | 1 | 1 | 1 | 1 | 1 | 1 | 1 | 1 | 1 | 1 |
| 15 | 0 | 0 | 0 | 0 | 0 | 0 | 1 | 1 | 1 | 1 | 1 | 1 | 1 | 1 | 1 | 1 | 1 | 1 | 1 | 2 |
| 16 | 0 | 0 | 0 | 0 | 0 | 1 | 1 | 1 | 1 | 1 | 1 | 1 | 1 | 1 | 1 | 1 | 1 | 1 | 1 | 2 |
| 17 | 0 | 0 | 0 | 0 | 0 | 1 | 1 | 1 | 1 | 1 | 1 | 1 | 1 | 1 | 1 | 2 | 1 | 1 | 2 | 2 |
| 18 | 0 | 0 | 0 | 0 | 1 | 1 | 1 | 1 | 1 | 1 | 1 | 1 | 1 | 1 | 1 | 2 | 1 | 1 | 2 | 2 |
| 19 | 0 | 0 | 0 | 0 | 1 | 1 | 1 | 1 | 1 | 1 | 1 | 1 | 1 | 1 | 1 | 2 | 1 | 2 | 2 | 2 |
| 20 | 0 | 0 | 0 | 0 | 1 | 1 | 1 | 1 | 1 | 1 | 1 | 1 | 1 | 1 | 1 | 2 | 1 | 2 | 2 | 2 |
| 21 | 0 | 0 | 0 | 0 | 1 | 1 | 1 | 1 | 1 | 1 | 1 | 1 | 1 | 1 | 2 | 2 | 1 | 2 | 2 | 2 |
| 22 | 0 | 0 | 0 | 0 | 1 | 1 | 1 | 1 | 1 | 1 | 1 | 1 | 1 | 1 | 2 | 2 | 1 | 2 | 2 | 2 |
| 23 | 0 | 0 | 0 | 1 | 1 | 1 | 1 | 1 | 1 | 1 | 1 | 1 | 1 | 1 | 2 | 2 | 2 | 2 | 2 | 2 |
| 24 | 0 | 0 | 0 | 1 | 1 | 1 | 1 | 1 | 1 | 1 | 1 | 1 | 1 | 1 | 2 | 2 | 2 | 2 | 2 | 3 |
| 25 | 0 | 0 | 0 | 1 | 1 | 1 | 1 | 1 | 1 | 1 | 1 | 1 | 1 | 1 | 2 | 2 | 2 | 2 | 2 | 3 |
| 26 | 0 | 0 | 0 | 1 | 1 | 1 | 1 | 1 | 1 | 1 | 1 | 2 | 2 | 2 | 2 | 2 | 2 | 2 | 2 | 3 |
| 27 | 0 | 0 | 1 | 1 | 1 | 1 | 1 | 1 | 1 | 1 | 2 | 2 | 1 | 2 | 2 | 2 | 2 | 2 | 2 | 3 |
| 28 | 0 | 0 | 1 | 1 | 1 | 1 | 1 | 1 | 1 | 1 | 2 | 2 | 2 | 2 | 2 | 2 | 2 | 2 | 2 | 3 |
| 29 | 0 | 0 | 1 | 1 | 1 | 1 | 1 | 1 | 1 | 1 | 2 | 2 | 2 | 2 | 2 | 3 | 2 | 2 | 3 | 3 |
| 30 | 0 | 1 | 1 | 1 | 1 | 1 | 1 | 1 | 1 | 1 | 2 | 2 | 2 | 2 | 2 | 3 | 2 | 2 | 3 | 3 |
| 0 | 1 | 1 | 1 | 1 | 1 | 1 | 1 | 1 | 1 | 1 | 2 | 2 | 2 | 2 | 2 | 3 | 2 | 2 | 3 | 3 |
| 1 | 1 | 1 | 1 | 1 | 1 | 1 | 1 | 1 | 1 | 1 | 2 | 2 | 2 | 2 | 2 | 3 | 2 | 2 | 3 | 3 |
| 2 | 1 | 2 | 2 | 2 | 2 | 2 | 2 | 3 | 3 | 3 | 3 | 4 | 3 | 4 | 4 | 5 | 3 | 4 | 5 | 6 |
| 3 | 2 | 2 | 2 | 3 | 3 | 3 | 4 | 4 | 4 | 4 | 5 | 5 | 5 | 6 | 6 | 7 | 4 | 5 | 6 | 7 |
| 4 | 2 | 2 | 3 | 3 | 3 | 4 | 5 | 5 | 5 | 6 | 6 | 7 | 7 | 8 | 8 | 9 | 5 | 6 | 7 | 8 |
| 5 | 2 | 3 | 3 | 3 | 4 | 5 | 6 | 7 | 6 | 7 | 8 | 9 | 8 | 9 | 10 | 10 | 6 | 7 | 8 | 9 |
| 6 | 3 | 3 | 4 | 4 | 5 | 6 | 7 | 8 | 7 | 8 | 9 | 10 | 9 | 10 | 11 | 11 | 7 | 8 | 9 | 10 |
| 7 | 3 | 4 | 4 | 5 | 6 | 7 | 8 | 9 | 8 | 9 | 10 | 11 | 10 | 11 | 12 | 12 | 8 | 9 | 10 | 11 |
| 8 | 3 | 4 | 5 | 5 | 7 | 8 | 9 | 11 | 9 | 11 | 12 | 14 | 12 | 14 | 17 | 17 | 9 | 11 | 13 | 15 |
| 9 | 4 | 5 | 5 | 6 | 8 | 9 | 11 | 12 | 10 | 12 | 14 | 16 | 13 | 16 | 19 | 21 | 10 | 13 | 15 | 17 |
| 10 | 4 | 5 | 6 | 7 | 8 | 10 | 12 | 13 | 11 | 14 | 16 | 18 | 15 | 18 | 21 | 24 | 11 | 14 | 17 | 20 |
| 11 | 5 | 6 | 6 | 7 | 9 | 11 | 13 | 15 | 12 | 15 | 18 | 20 | 17 | 20 | 23 | 27 | 12 | 15 | 18 | 22 |
| 12 | 5 | 6 | 7 | 8 | 10 | 12 | 14 | 16 | 13 | 16 | 19 | 22 | 18 | 22 | 26 | 29 | 13 | 16 | 20 | 24 |
| | | | | | | | | | | | | | | | | | | | | |

TABLE OF INTEREST at Five, Six, Seven, and Eight per centum.

| Number of Days. | 11 dollars. | | | | 12 dollars. | | | | 13 dollars. | | | | 14 dollars. | | | | 15 dollars. | | | |
|-----------------|---------------------------|----|----|----|---------------------------|----|----|----|---------------------------|----|----|-----|---------------------------|----|----|-----|---------------------------|----|-----|-----|
| | Rates $\frac{1}{2}$ cent. | | | | Rates $\frac{1}{2}$ cent. | | | | Rates $\frac{1}{2}$ cent. | | | | Rates $\frac{1}{2}$ cent. | | | | Rates $\frac{1}{2}$ cent. | | | |
| | 5 | 6 | 7 | 8 | 5 | 6 | 7 | 8 | 5 | 6 | 7 | 8 | 5 | 6 | 7 | 8 | 5 | 6 | 7 | 8 |
| 1 | 0 | 0 | 0 | 0 | 0 | 0 | 0 | 0 | 0 | 0 | 0 | 0 | 0 | 0 | 0 | 0 | 0 | 0 | 0 | 0 |
| 2 | 0 | 0 | 0 | 0 | 0 | 0 | 0 | 0 | 0 | 0 | 0 | 0 | 0 | 0 | 0 | 0 | 0 | 0 | 0 | 0 |
| 3 | 0 | 1 | 1 | 1 | 1 | 1 | 1 | 1 | 1 | 1 | 1 | 1 | 1 | 1 | 1 | 1 | 1 | 1 | 1 | 1 |
| 4 | 1 | 1 | 1 | 1 | 1 | 1 | 1 | 1 | 1 | 1 | 1 | 1 | 1 | 1 | 1 | 1 | 1 | 1 | 1 | 1 |
| 5 | 1 | 1 | 1 | 1 | 1 | 1 | 1 | 1 | 1 | 1 | 1 | 1 | 1 | 1 | 1 | 1 | 1 | 1 | 1 | 1 |
| 6 | 1 | 1 | 1 | 1 | 1 | 1 | 1 | 1 | 1 | 1 | 1 | 1 | 1 | 1 | 1 | 1 | 1 | 1 | 1 | 1 |
| 7 | 1 | 1 | 2 | 2 | 1 | 1 | 2 | 2 | 1 | 1 | 2 | 2 | 1 | 1 | 2 | 2 | 1 | 1 | 2 | 2 |
| 8 | 1 | 1 | 2 | 2 | 1 | 1 | 2 | 2 | 1 | 1 | 2 | 2 | 1 | 1 | 2 | 2 | 1 | 1 | 2 | 2 |
| 9 | 1 | 2 | 2 | 2 | 2 | 2 | 2 | 2 | 2 | 2 | 2 | 2 | 2 | 2 | 2 | 2 | 2 | 2 | 2 | 2 |
| 10 | 2 | 2 | 2 | 2 | 2 | 2 | 2 | 2 | 2 | 2 | 2 | 2 | 2 | 2 | 2 | 2 | 2 | 2 | 2 | 2 |
| 11 | 2 | 2 | 3 | 3 | 2 | 2 | 3 | 3 | 2 | 2 | 3 | 3 | 2 | 2 | 3 | 3 | 2 | 2 | 3 | 3 |
| 12 | 2 | 2 | 3 | 3 | 2 | 2 | 3 | 3 | 2 | 2 | 3 | 3 | 2 | 2 | 3 | 3 | 2 | 2 | 3 | 3 |
| 13 | 2 | 2 | 3 | 3 | 2 | 2 | 3 | 3 | 2 | 2 | 3 | 3 | 2 | 2 | 3 | 3 | 2 | 2 | 3 | 3 |
| 14 | 2 | 3 | 3 | 3 | 2 | 3 | 3 | 4 | 3 | 3 | 4 | 4 | 3 | 3 | 4 | 4 | 3 | 3 | 4 | 4 |
| 15 | 2 | 3 | 3 | 4 | 3 | 3 | 4 | 4 | 3 | 3 | 4 | 4 | 3 | 3 | 4 | 4 | 3 | 3 | 4 | 4 |
| 16 | 2 | 3 | 3 | 4 | 3 | 3 | 4 | 4 | 3 | 3 | 4 | 5 | 3 | 4 | 4 | 5 | 3 | 4 | 4 | 5 |
| 17 | 3 | 3 | 4 | 4 | 3 | 3 | 4 | 5 | 3 | 4 | 4 | 5 | 3 | 4 | 5 | 5 | 3 | 4 | 4 | 5 |
| 18 | 3 | 3 | 4 | 4 | 3 | 4 | 4 | 5 | 3 | 4 | 5 | 5 | 3 | 4 | 5 | 6 | 4 | 4 | 5 | 6 |
| 19 | 3 | 4 | 4 | 5 | 3 | 4 | 4 | 5 | 3 | 4 | 5 | 6 | 4 | 4 | 5 | 6 | 4 | 4 | 5 | 6 |
| 20 | 3 | 4 | 4 | 5 | 3 | 4 | 4 | 5 | 3 | 4 | 5 | 6 | 4 | 4 | 5 | 6 | 4 | 4 | 5 | 6 |
| 21 | 3 | 4 | 4 | 5 | 3 | 4 | 4 | 5 | 3 | 4 | 5 | 6 | 4 | 4 | 5 | 6 | 4 | 4 | 5 | 6 |
| 22 | 3 | 4 | 5 | 5 | 4 | 4 | 5 | 6 | 4 | 4 | 5 | 6 | 4 | 4 | 5 | 6 | 4 | 4 | 5 | 6 |
| 23 | 4 | 4 | 5 | 6 | 4 | 4 | 5 | 6 | 4 | 4 | 5 | 6 | 4 | 4 | 5 | 6 | 4 | 4 | 5 | 6 |
| 24 | 4 | 4 | 5 | 6 | 4 | 4 | 5 | 6 | 4 | 4 | 5 | 6 | 4 | 4 | 5 | 6 | 4 | 4 | 5 | 6 |
| 25 | 4 | 5 | 5 | 6 | 4 | 4 | 5 | 6 | 4 | 4 | 5 | 6 | 4 | 4 | 5 | 6 | 4 | 4 | 5 | 6 |
| 26 | 4 | 5 | 6 | 6 | 4 | 4 | 5 | 6 | 4 | 4 | 5 | 6 | 4 | 4 | 5 | 6 | 4 | 4 | 5 | 6 |
| 27 | 4 | 5 | 6 | 7 | 4 | 4 | 5 | 6 | 4 | 4 | 5 | 6 | 4 | 4 | 5 | 6 | 4 | 4 | 5 | 6 |
| 28 | 4 | 5 | 6 | 7 | 4 | 4 | 5 | 6 | 4 | 4 | 5 | 6 | 4 | 4 | 5 | 6 | 4 | 4 | 5 | 6 |
| 29 | 4 | 5 | 6 | 7 | 4 | 4 | 5 | 6 | 4 | 4 | 5 | 6 | 4 | 4 | 5 | 6 | 4 | 4 | 5 | 6 |
| 30 | 5 | 6 | 6 | 7 | 4 | 4 | 5 | 6 | 4 | 4 | 5 | 6 | 4 | 4 | 5 | 6 | 4 | 4 | 5 | 6 |
| 31 | 5 | 6 | 6 | 7 | 4 | 4 | 5 | 6 | 4 | 4 | 5 | 6 | 4 | 4 | 5 | 6 | 4 | 4 | 5 | 6 |
| Months. | 9 | 11 | 13 | 15 | 10 | 12 | 14 | 16 | 11 | 13 | 15 | 17 | 12 | 14 | 16 | 19 | 13 | 15 | 18 | 20 |
| 3 | 14 | 17 | 19 | 22 | 15 | 18 | 21 | 24 | 16 | 20 | 23 | 26 | 19 | 21 | 25 | 28 | 19 | 23 | 26 | 30 |
| 4 | 18 | 22 | 26 | 29 | 20 | 24 | 28 | 32 | 22 | 26 | 30 | 35 | 23 | 28 | 33 | 37 | 25 | 30 | 35 | 40 |
| 5 | 23 | 28 | 32 | 37 | 25 | 30 | 35 | 40 | 27 | 33 | 38 | 43 | 29 | 35 | 41 | 47 | 31 | 38 | 44 | 50 |
| 6 | 28 | 33 | 39 | 44 | 30 | 36 | 42 | 48 | 33 | 39 | 46 | 52 | 35 | 42 | 49 | 56 | 38 | 45 | 53 | 60 |
| 7 | 32 | 39 | 45 | 51 | 35 | 42 | 49 | 56 | 38 | 46 | 53 | 61 | 41 | 49 | 57 | 65 | 44 | 53 | 61 | 70 |
| 8 | 37 | 44 | 51 | 59 | 40 | 48 | 56 | 64 | 43 | 52 | 61 | 69 | 47 | 56 | 65 | 75 | 50 | 60 | 70 | 80 |
| 9 | 41 | 50 | 58 | 66 | 45 | 54 | 63 | 72 | 49 | 59 | 68 | 78 | 53 | 63 | 74 | 84 | 56 | 68 | 79 | 90 |
| 10 | 46 | 55 | 64 | 73 | 50 | 60 | 70 | 80 | 54 | 65 | 76 | 87 | 58 | 70 | 82 | 93 | 63 | 75 | 88 | 100 |
| 11 | 50 | 61 | 71 | 81 | 55 | 66 | 77 | 88 | 60 | 72 | 83 | 95 | 64 | 77 | 90 | 103 | 69 | 83 | 96 | 110 |
| 12 | 55 | 66 | 77 | 88 | 60 | 72 | 84 | 96 | 65 | 78 | 91 | 104 | 70 | 84 | 98 | 112 | 75 | 90 | 105 | 120 |

| | | TABLE OF INTEREST at Five, Six, Seven, and Eight per centum. | | | | | | | | | | | |
|-----------------|---------|--|-------|------|------|-------------------|------|------|------|-------------------|------|------|------|
| Number of Days. | | 16 dollars. | | | | 17 dollars. | | | | 18 dollars. | | | |
| | | Rates per centum. | | | | Rates per centum. | | | | Rates per centum. | | | |
| | | 5 | 6 | 7 | 8 | 5 | 6 | 7 | 8 | 5 | 6 | 7 | 8 |
| | | cents | cents | \$ c | \$ c | cents | \$ c | \$ c | \$ c | cents | \$ c | \$ c | \$ c |
| 1 | | 00 | 00 | 00 | 00 | 00 | 00 | 00 | 00 | 00 | 00 | 00 | 00 |
| 2 | | 00 | 01 | 01 | 01 | 00 | 01 | 01 | 01 | 01 | 01 | 01 | 01 |
| 3 | | 01 | 01 | 01 | 01 | 01 | 01 | 01 | 01 | 01 | 01 | 01 | 01 |
| 4 | | 01 | 01 | 01 | 01 | 01 | 01 | 01 | 02 | 01 | 01 | 01 | 01 |
| 5 | | 01 | 01 | 02 | 02 | 01 | 01 | 02 | 02 | 01 | 01 | 01 | 02 |
| 6 | | 01 | 02 | 02 | 02 | 01 | 02 | 02 | 02 | 02 | 02 | 02 | 02 |
| 7 | | 02 | 02 | 02 | 02 | 02 | 02 | 02 | 03 | 02 | 02 | 02 | 02 |
| 8 | | 02 | 02 | 02 | 03 | 02 | 02 | 03 | 03 | 02 | 02 | 02 | 03 |
| 9 | | 02 | 02 | 03 | 03 | 02 | 03 | 03 | 03 | 02 | 03 | 03 | 03 |
| 10 | | 02 | 03 | 03 | 04 | 02 | 03 | 03 | 04 | 02 | 03 | 03 | 04 |
| 11 | | 02 | 03 | 03 | 04 | 03 | 03 | 04 | 04 | 03 | 03 | 04 | 04 |
| 12 | | 03 | 03 | 04 | 04 | 03 | 03 | 04 | 05 | 03 | 04 | 04 | 05 |
| 13 | | 03 | 03 | 04 | 05 | 03 | 04 | 04 | 05 | 03 | 04 | 05 | 05 |
| 14 | | 03 | 04 | 04 | 05 | 03 | 04 | 05 | 05 | 04 | 04 | 05 | 06 |
| 15 | | 03 | 04 | 05 | 05 | 04 | 04 | 05 | 06 | 04 | 05 | 05 | 06 |
| 16 | | 04 | 04 | 05 | 06 | 04 | 05 | 05 | 06 | 04 | 05 | 06 | 06 |
| 17 | | 04 | 05 | 05 | 06 | 04 | 05 | 06 | 06 | 04 | 05 | 06 | 06 |
| 18 | | 04 | 05 | 06 | 06 | 04 | 05 | 06 | 07 | 05 | 05 | 06 | 07 |
| 19 | | 04 | 05 | 06 | 07 | 04 | 05 | 06 | 07 | 05 | 06 | 07 | 08 |
| 20 | | 04 | 05 | 06 | 07 | 05 | 06 | 07 | 08 | 05 | 06 | 07 | 08 |
| 21 | | 05 | 06 | 07 | 07 | 05 | 06 | 07 | 08 | 05 | 06 | 07 | 08 |
| 22 | | 05 | 06 | 07 | 08 | 05 | 06 | 07 | 08 | 05 | 06 | 07 | 08 |
| 23 | | 05 | 06 | 07 | 08 | 05 | 07 | 08 | 09 | 06 | 07 | 08 | 09 |
| 24 | | 05 | 06 | 07 | 09 | 06 | 07 | 08 | 09 | 06 | 07 | 08 | 09 |
| 25 | | 06 | 07 | 08 | 09 | 06 | 07 | 08 | 09 | 06 | 07 | 08 | 10 |
| 26 | | 06 | 07 | 08 | 09 | 06 | 07 | 08 | 10 | 07 | 08 | 09 | 10 |
| 27 | | 06 | 07 | 08 | 10 | 06 | 08 | 09 | 10 | 07 | 08 | 09 | 10 |
| 28 | | 06 | 07 | 09 | 10 | 07 | 08 | 09 | 11 | 07 | 08 | 09 | 11 |
| 29 | | 06 | 08 | 09 | 10 | 07 | 08 | 10 | 11 | 08 | 09 | 11 | 11 |
| 30 | | 07 | 08 | 09 | 11 | 07 | 08 | 10 | 11 | 08 | 09 | 11 | 12 |
| 1 | Months. | 07 | 08 | 09 | 11 | 07 | 09 | 10 | 11 | 08 | 09 | 11 | 12 |
| 2 | | 13 | 16 | 19 | 21 | 14 | 17 | 20 | 23 | 15 | 18 | 21 | 24 |
| 3 | | 20 | 24 | 28 | 32 | 21 | 26 | 30 | 34 | 23 | 27 | 32 | 36 |
| 4 | | 27 | 32 | 37 | 43 | 28 | 34 | 40 | 45 | 30 | 36 | 42 | 48 |
| 5 | | 33 | 40 | 47 | 53 | 35 | 43 | 50 | 57 | 38 | 45 | 53 | 60 |
| 6 | | 40 | 48 | 56 | 64 | 43 | 51 | 60 | 68 | 45 | 54 | 63 | 72 |
| 7 | | 47 | 56 | 65 | 75 | 50 | 60 | 69 | 79 | 53 | 63 | 74 | 84 |
| 8 | | 53 | 64 | 75 | 85 | 57 | 68 | 79 | 91 | 60 | 72 | 84 | 96 |
| 9 | | 60 | 72 | 84 | 96 | 64 | 77 | 89 | 1.02 | 68 | 81 | 95 | 1.08 |
| 10 | | 67 | 80 | 93 | 1.07 | 71 | 85 | 99 | 1.13 | 75 | 90 | 1.05 | 1.20 |
| 11 | | 73 | 88 | 1.03 | 1.17 | 78 | 94 | 1.09 | 1.25 | 83 | 99 | 1.16 | 1.32 |
| 12 | | 80 | 96 | 1.12 | 1.28 | 85 | 1.02 | 1.19 | 1.36 | 90 | 1.08 | 1.26 | 1.44 |

| | | TABLE OF INTEREST at Five, Six, Seven, and Eight per centum. | | | | | | | | | | | |
|----------|--------|--|------|------|------|-------------------|------|------|------|-------------------|------|------|------|
| Days | Number | 19 dollars. | | | | 20 dollars. | | | | 21 dollars. | | | |
| | | Rates per centum. | | | | Rates per centum. | | | | Rates per centum. | | | |
| | | 5 | 6 | 7 | 8 | 5 | 6 | 7 | 8 | 5 | 6 | 7 | 8 |
| | cents | \$ c | \$ c | \$ c | \$ c | \$ c | \$ c | \$ c | \$ c | \$ c | \$ c | \$ c | \$ c |
| 1 | 00 | 00 | 00 | 00 | 00 | 00 | 00 | 00 | 00 | 00 | 00 | 00 | 00 |
| 2 | 01 | 01 | 01 | 01 | 01 | 01 | 01 | 01 | 01 | 01 | 01 | 01 | 01 |
| 3 | 01 | 01 | 01 | 01 | 01 | 01 | 01 | 01 | 01 | 01 | 01 | 01 | 01 |
| 4 | 01 | 01 | 01 | 01 | 02 | 01 | 01 | 02 | 02 | 01 | 01 | 02 | 02 |
| 5 | 01 | 02 | 02 | 02 | 02 | 01 | 02 | 02 | 02 | 01 | 02 | 02 | 02 |
| 6 | 02 | 02 | 02 | 02 | 03 | 02 | 02 | 02 | 03 | 02 | 02 | 02 | 03 |
| 7 | 02 | 02 | 03 | 03 | 03 | 02 | 02 | 03 | 03 | 02 | 02 | 03 | 03 |
| 8 | 02 | 03 | 03 | 03 | 03 | 02 | 03 | 03 | 04 | 02 | 03 | 03 | 04 |
| 9 | 02 | 03 | 03 | 04 | 03 | 03 | 03 | 04 | 04 | 03 | 03 | 04 | 04 |
| 10 | 03 | 03 | 04 | 04 | 03 | 03 | 04 | 04 | 03 | 03 | 04 | 04 | 04 |
| 11 | 03 | 03 | 04 | 05 | 03 | 04 | 04 | 05 | 03 | 04 | 05 | 05 | 05 |
| 12 | 03 | 04 | 04 | 05 | 03 | 04 | 05 | 05 | 04 | 04 | 05 | 05 | 06 |
| 13 | 03 | 04 | 05 | 06 | 04 | 04 | 05 | 06 | 04 | 05 | 05 | 06 | 06 |
| 14 | 04 | 04 | 05 | 06 | 04 | 05 | 05 | 06 | 04 | 05 | 06 | 07 | 07 |
| 15 | 04 | 05 | 06 | 06 | 04 | 05 | 06 | 07 | 04 | 05 | 06 | 07 | 07 |
| 16 | 04 | 05 | 06 | 07 | 04 | 05 | 06 | 07 | 05 | 06 | 07 | 08 | 08 |
| 17 | 04 | 05 | 06 | 07 | 05 | 06 | 07 | 08 | 05 | 06 | 07 | 08 | 08 |
| 18 | 05 | 06 | 07 | 08 | 05 | 06 | 07 | 08 | 05 | 06 | 07 | 08 | 09 |
| 19 | 05 | 06 | 07 | 08 | 05 | 06 | 07 | 08 | 06 | 07 | 08 | 09 | 09 |
| 20 | 05 | 06 | 07 | 08 | 06 | 07 | 08 | 09 | 06 | 07 | 08 | 09 | 10 |
| 21 | 06 | 07 | 08 | 09 | 06 | 07 | 08 | 09 | 06 | 07 | 08 | 09 | 10 |
| 22 | 06 | 07 | 08 | 09 | 06 | 07 | 08 | 09 | 07 | 08 | 09 | 10 | 11 |
| 23 | 06 | 07 | 09 | 10 | 07 | 08 | 09 | 10 | 07 | 08 | 09 | 10 | 11 |
| 24 | 06 | 08 | 09 | 10 | 07 | 08 | 09 | 10 | 07 | 08 | 09 | 10 | 11 |
| 25 | 07 | 08 | 09 | 11 | 07 | 08 | 10 | 11 | 07 | 09 | 10 | 11 | 12 |
| 26 | 07 | 08 | 10 | 11 | 07 | 09 | 10 | 12 | 08 | 09 | 11 | 12 | 13 |
| 27 | 07 | 09 | 10 | 11 | 08 | 09 | 11 | 12 | 08 | 09 | 11 | 12 | 13 |
| 28 | 07 | 09 | 10 | 12 | 08 | 09 | 11 | 12 | 08 | 10 | 11 | 12 | 13 |
| 29 | 08 | 09 | 11 | 12 | 08 | 10 | 11 | 13 | 08 | 10 | 11 | 12 | 14 |
| 30 | 08 | 10 | 11 | 13 | 08 | 10 | 12 | 13 | 09 | 11 | 12 | 14 | 14 |
| Months 1 | 08 | 10 | 11 | 13 | 08 | 10 | 12 | 13 | 09 | 11 | 12 | 14 | 14 |
| 2 | 16 | 19 | 22 | 25 | 17 | 20 | 23 | 27 | 18 | 21 | 25 | 28 | 28 |
| 3 | 24 | 29 | 33 | 38 | 25 | 30 | 35 | 40 | 26 | 32 | 37 | 42 | 42 |
| 4 | 32 | 38 | 44 | 51 | 33 | 40 | 47 | 53 | 35 | 42 | 49 | 56 | 56 |
| 5 | 40 | 48 | 55 | 63 | 42 | 50 | 58 | 67 | 44 | 53 | 61 | 70 | 70 |
| 6 | 48 | 57 | 67 | 76 | 50 | 60 | 70 | 80 | 53 | 63 | 74 | 84 | 84 |
| 7 | 55 | 67 | 78 | 89 | 58 | 70 | 82 | 93 | 61 | 74 | 86 | 98 | 98 |
| 8 | 63 | 76 | 89 | 1.01 | 67 | 80 | 93 | 1.07 | 70 | 84 | 98 | 1.12 | 1.12 |
| 9 | 71 | 86 | 1.00 | 1.14 | 75 | 90 | 1.05 | 1.20 | 79 | 95 | 1.10 | 1.26 | 1.26 |
| 10 | 79 | 95 | 1.11 | 1.27 | 83 | 1.00 | 1.17 | 1.33 | 88 | 1.05 | 1.23 | 1.40 | 1.40 |
| 11 | 87 | 1.05 | 1.22 | 1.39 | 92 | 1.10 | 1.28 | 1.47 | 96 | 1.16 | 1.35 | 1.54 | 1.54 |
| 12 | 95 | 1.14 | 1.33 | 1.52 | 1.00 | 1.20 | 1.40 | 1.60 | 1.05 | 1.26 | 1.47 | 1.68 | 1.68 |

| | | TABLE OF INTEREST at Five, Six, Seven, and Eight per centum. | | | | | | | | | | | |
|----------------|----------------|--|------|------|------|-------------------|------|------|------|-------------------|------|------|------|
| | | 22 dollars. | | | | 23 dollars. | | | | 24 dollars. | | | |
| Number of Days | Number of Days | Rates per centum. | | | | Rates per centum. | | | | Rates per centum. | | | |
| | | 5 | 6 | 7 | 8 | 5 | 6 | 7 | 8 | 5 | 6 | 7 | 8 |
| \$ c | \$ c | \$ c | \$ c | \$ c | \$ c | \$ c | \$ c | \$ c | \$ c | \$ c | \$ c | \$ c | \$ c |
| 00 | 00 | 00 | 00 | 00 | 00 | 00 | 00 | 01 | 00 | 00 | 00 | 01 | 01 |
| 01 | 01 | 01 | 01 | 01 | 01 | 01 | 01 | 01 | 01 | 01 | 01 | 01 | 01 |
| 02 | 02 | 01 | 01 | 01 | 01 | 01 | 01 | 01 | 02 | 01 | 01 | 01 | 02 |
| 03 | 02 | 02 | 02 | 02 | 02 | 02 | 02 | 02 | 02 | 01 | 02 | 02 | 02 |
| 04 | 02 | 02 | 02 | 03 | 03 | 02 | 02 | 03 | 03 | 02 | 02 | 02 | 03 |
| 05 | 02 | 03 | 03 | 03 | 03 | 02 | 02 | 03 | 03 | 02 | 02 | 03 | 03 |
| 06 | 02 | 03 | 03 | 04 | 04 | 03 | 03 | 04 | 04 | 02 | 03 | 03 | 04 |
| 07 | 03 | 03 | 04 | 04 | 05 | 03 | 03 | 04 | 05 | 03 | 04 | 04 | 05 |
| 08 | 03 | 04 | 04 | 05 | 05 | 03 | 04 | 04 | 05 | 03 | 04 | 05 | 05 |
| 09 | 04 | 04 | 05 | 05 | 06 | 04 | 04 | 05 | 06 | 04 | 04 | 05 | 06 |
| 10 | 04 | 05 | 06 | 06 | 06 | 04 | 05 | 06 | 06 | 04 | 05 | 06 | 06 |
| 11 | 04 | 05 | 06 | 07 | 07 | 04 | 05 | 06 | 07 | 04 | 05 | 06 | 07 |
| 12 | 05 | 06 | 06 | 07 | 07 | 04 | 05 | 06 | 07 | 05 | 06 | 07 | 07 |
| 13 | 05 | 06 | 07 | 08 | 08 | 05 | 06 | 07 | 08 | 05 | 06 | 07 | 08 |
| 14 | 05 | 06 | 07 | 08 | 08 | 05 | 06 | 07 | 08 | 05 | 06 | 07 | 08 |
| 15 | 06 | 07 | 08 | 09 | 09 | 06 | 07 | 08 | 09 | 06 | 07 | 08 | 09 |
| 16 | 06 | 07 | 08 | 09 | 10 | 06 | 07 | 08 | 09 | 06 | 07 | 08 | 10 |
| 17 | 06 | 08 | 09 | 10 | 10 | 07 | 08 | 09 | 10 | 07 | 08 | 09 | 11 |
| 18 | 07 | 08 | 09 | 10 | 11 | 07 | 08 | 09 | 11 | 07 | 08 | 10 | 11 |
| 19 | 07 | 08 | 09 | 10 | 11 | 07 | 08 | 09 | 11 | 07 | 09 | 10 | 12 |
| 20 | 07 | 09 | 10 | 11 | 12 | 08 | 09 | 10 | 12 | 08 | 09 | 11 | 12 |
| 21 | 08 | 09 | 10 | 11 | 12 | 08 | 10 | 11 | 13 | 08 | 10 | 11 | 13 |
| 22 | 08 | 10 | 11 | 12 | 13 | 08 | 10 | 12 | 13 | 09 | 10 | 12 | 13 |
| 23 | 08 | 10 | 12 | 13 | 14 | 09 | 10 | 12 | 14 | 09 | 11 | 13 | 14 |
| 24 | 09 | 10 | 12 | 14 | 14 | 09 | 11 | 12 | 14 | 09 | 11 | 13 | 15 |
| 25 | 09 | 11 | 12 | 14 | 15 | 10 | 11 | 13 | 15 | 10 | 12 | 14 | 15 |
| 26 | 09 | 11 | 13 | 15 | 15 | 10 | 12 | 13 | 15 | 10 | 12 | 14 | 16 |
| 27 | 18 | 22 | 26 | 29 | 29 | 19 | 23 | 27 | 31 | 20 | 24 | 28 | 32 |
| 28 | 28 | 33 | 39 | 44 | 44 | 29 | 35 | 40 | 46 | 30 | 36 | 42 | 48 |
| 29 | 37 | 44 | 51 | 59 | 59 | 38 | 46 | 54 | 61 | 40 | 48 | 56 | 64 |
| 30 | 46 | 55 | 64 | 73 | 73 | 48 | 58 | 67 | 77 | 50 | 60 | 70 | 80 |
| 1 | 55 | 66 | 77 | 88 | 88 | 58 | 69 | 81 | 92 | 60 | 72 | 84 | 96 |
| 2 | 64 | 77 | 90 | 1.03 | 1.03 | 67 | 81 | 94 | 1.07 | 70 | 84 | 98 | 1.12 |
| 3 | 73 | 88 | 1.03 | 1.17 | 1.17 | 77 | 92 | 1.07 | 1.23 | 80 | 96 | 1.12 | 1.28 |
| 4 | 83 | 99 | 1.16 | 1.32 | 1.32 | 86 | 1.04 | 1.21 | 1.38 | 90 | 1.08 | 1.26 | 1.44 |
| 5 | 92 | 1.10 | 1.28 | 1.47 | 1.47 | 96 | 1.15 | 1.34 | 1.53 | 1.00 | 1.20 | 1.40 | 1.60 |
| 6 | 1.01 | 1.21 | 1.41 | 1.61 | 1.61 | 1.05 | 1.27 | 1.48 | 1.69 | 1.10 | 1.32 | 1.54 | 1.76 |
| 7 | 1.10 | 1.32 | 1.54 | 1.76 | 1.76 | 1.15 | 1.38 | 1.61 | 1.84 | 1.20 | 1.44 | 1.68 | 1.92 |

um.
-8
\$ c
00
01
02
03
04
05
06
07
08
09
10
11
12
13
14
15
16
17
18
19
20
21
22
23
24
25
26
27
28
29
30
31
32
33
34
35
36
37
38
39
40
41
42
43
44
45
46
47
48
49
50
51
52
53
54
55
56
57
58
59
60
61
62
63
64
65
66
67
68

Reckoner of Interest Money.

| TABLE OF INTEREST at Five, Six, Seven, and Eight per centum. | | | | | | | | | | | | | |
|--|-----------------|-------------------|------|------|------|-------------------|------|------|------|-------------------|------|------|------|
| Months. | Number of Days. | 25 dollars. | | | | 26 dollars. | | | | 27 dollars. | | | |
| | | Rates per centum. | | | | Rates per centum. | | | | Rates per centum. | | | |
| | | 5 | 6 | 7 | 8 | 5 | 6 | 7 | 8 | 5 | 6 | 7 | 8 |
| 1 | | 00 | 00 | 00 | 01 | 00 | 00 | 01 | 01 | 00 | 00 | 01 | 01 |
| 2 | | 01 | 01 | 01 | 01 | 01 | 01 | 01 | 01 | 01 | 01 | 01 | 01 |
| 3 | | 01 | 01 | 01 | 01 | 02 | 01 | 02 | 02 | 01 | 01 | 01 | 01 |
| 4 | | 01 | 02 | 02 | 02 | 01 | 02 | 02 | 02 | 01 | 01 | 02 | 02 |
| 5 | | 02 | 02 | 02 | 03 | 02 | 02 | 03 | 03 | 02 | 02 | 02 | 02 |
| 6 | | 02 | 03 | 03 | 03 | 02 | 03 | 03 | 03 | 02 | 02 | 03 | 03 |
| 7 | | 02 | 03 | 03 | 04 | 03 | 03 | 04 | 04 | 02 | 03 | 03 | 04 |
| 8 | | 03 | 03 | 04 | 04 | 03 | 03 | 04 | 05 | 03 | 03 | 04 | 04 |
| 9 | | 03 | 04 | 04 | 05 | 03 | 04 | 05 | 05 | 03 | 04 | 04 | 05 |
| 10 | | 03 | 04 | 05 | 06 | 04 | 04 | 05 | 06 | 04 | 05 | 05 | 06 |
| 11 | | 04 | 05 | 05 | 06 | 04 | 05 | 06 | 06 | 04 | 05 | 05 | 06 |
| 12 | | 04 | 05 | 06 | 07 | 04 | 05 | 06 | 07 | 04 | 05 | 06 | 07 |
| 13 | | 05 | 05 | 06 | 07 | 05 | 06 | 07 | 08 | 05 | 06 | 07 | 08 |
| 14 | | 05 | 06 | 07 | 08 | 05 | 06 | 07 | 08 | 05 | 06 | 07 | 08 |
| 15 | | 05 | 06 | 07 | 08 | 05 | 07 | 08 | 09 | 05 | 06 | 07 | 08 |
| 16 | | 06 | 07 | 08 | 09 | 06 | 07 | 08 | 09 | 06 | 07 | 08 | 09 |
| 17 | | 06 | 07 | 08 | 09 | 06 | 07 | 09 | 10 | 06 | 07 | 08 | 10 |
| 18 | | 06 | 08 | 09 | 10 | 06 | 08 | 09 | 10 | 07 | 08 | 09 | 10 |
| 19 | | 07 | 08 | 09 | 11 | 07 | 08 | 10 | 11 | 07 | 09 | 10 | 11 |
| 20 | | 07 | 08 | 10 | 11 | 07 | 09 | 10 | 12 | 08 | 09 | 11 | 12 |
| 21 | | 07 | 09 | 10 | 12 | 08 | 09 | 11 | 12 | 08 | 09 | 11 | 13 |
| 22 | | 08 | 09 | 11 | 12 | 08 | 10 | 11 | 13 | 08 | 09 | 11 | 13 |
| 23 | | 08 | 10 | 11 | 13 | 08 | 10 | 12 | 13 | 09 | 10 | 12 | 13 |
| 24 | | 08 | 10 | 12 | 13 | 09 | 10 | 12 | 14 | 09 | 11 | 13 | 14 |
| 25 | | 09 | 10 | 12 | 14 | 09 | 11 | 13 | 15 | 09 | 11 | 13 | 15 |
| 26 | | 09 | 11 | 13 | 14 | 09 | 11 | 13 | 15 | 10 | 12 | 14 | 16 |
| 27 | | 09 | 11 | 13 | 15 | 10 | 12 | 14 | 16 | 10 | 12 | 14 | 16 |
| 28 | | 10 | 12 | 14 | 16 | 10 | 12 | 14 | 16 | 11 | 13 | 15 | 17 |
| 29 | | 10 | 12 | 14 | 16 | 10 | 13 | 15 | 17 | 11 | 13 | 15 | 17 |
| 30 | | 10 | 13 | 15 | 17 | 11 | 13 | 15 | 17 | 11 | 13 | 15 | 17 |
| 1 | | 10 | 13 | 15 | 17 | 11 | 13 | 15 | 17 | 11 | 13 | 15 | 17 |
| 2 | | 21 | 25 | 29 | 33 | 22 | 26 | 30 | 35 | 22 | 26 | 30 | 35 |
| 3 | | 31 | 38 | 44 | 50 | 33 | 39 | 46 | 52 | 34 | 41 | 47 | 54 |
| 4 | | 42 | 50 | 58 | 67 | 43 | 52 | 61 | 69 | 45 | 54 | 63 | 72 |
| 5 | | 52 | 63 | 73 | 83 | 54 | 65 | 76 | 87 | 56 | 68 | 79 | 90 |
| 6 | | 63 | 75 | 88 | 1.00 | 65 | 78 | 91 | 1.04 | 68 | 81 | 95 | 1.08 |
| 7 | | 73 | 88 | 1.02 | 1.17 | 76 | 91 | 1.06 | 1.21 | 79 | 95 | 1.10 | 1.26 |
| 8 | | 83 | 1.00 | 1.17 | 1.33 | 87 | 1.04 | 1.21 | 1.39 | 90 | 1.08 | 1.26 | 1.44 |
| 9 | | 94 | 1.13 | 1.31 | 1.50 | 98 | 1.17 | 1.37 | 1.56 | 1.01 | 1.23 | 1.42 | 1.62 |
| 10 | | 1.02 | 1.25 | 1.46 | 1.67 | 1.08 | 1.30 | 1.52 | 1.73 | 1.13 | 1.35 | 1.58 | 1.80 |
| 11 | | 1.16 | 1.38 | 1.60 | 1.83 | 1.19 | 1.43 | 1.67 | 1.91 | 1.24 | 1.49 | 1.73 | 1.98 |
| 12 | | 1.25 | 1.50 | 1.75 | 2.00 | 1.30 | 1.56 | 1.82 | 2.08 | 1.35 | 1.62 | 1.89 | 2.16 |

| Months. | Number of Days. |
|---------|-----------------|
| 1 | 1 |
| 2 | 2 |
| 3 | 3 |
| 4 | 4 |
| 5 | 5 |
| 6 | 6 |
| 7 | 7 |
| 8 | 8 |
| 9 | 9 |
| 10 | 10 |
| 11 | 11 |
| 12 | 12 |
| 13 | 13 |
| 14 | 14 |
| 15 | 15 |
| 16 | 16 |
| 17 | 17 |
| 18 | 18 |
| 19 | 19 |
| 20 | 20 |
| 21 | 21 |
| 22 | 22 |
| 23 | 23 |
| 24 | 24 |
| 25 | 25 |
| 26 | 26 |
| 27 | 27 |
| 28 | 28 |
| 29 | 29 |
| 30 | 30 |
| 1 | 31 |
| 2 | 32 |
| 3 | 33 |
| 4 | 34 |
| 5 | 35 |
| 6 | 36 |
| 7 | 37 |
| 8 | 38 |
| 9 | 39 |
| 10 | 40 |
| 11 | 41 |
| 12 | 42 |

TABLE OF INTEREST at Five, Six, Seven, and Eight per centum.

| 2 3 4 5 6 7 8 9 10 11 12 13 14 15 16 17 18 19 20 21 22 23 24 25 26 27 28 29 30 1 2 3 4 5 6 7 8 9 10 11 12 | Month | 28 dollars. | | | | | | | | 29 dollars. | | | | | | | | 30 dollars. | | | | | | | |
|---|-------|-------------------|------|------|------|------|------|------|------|-------------------|------|------|------|------|------|------|------|-------------------|--|--|--|--|--|--|--|
| | | Rates per centum. | | | | | | | | Rates per centum. | | | | | | | | Rates per centum. | | | | | | | |
| | | 5 | 6 | 7 | 8 | 5 | 6 | 7 | 8 | 5 | 6 | 7 | 8 | 5 | 6 | 7 | 8 | | | | | | | | |
| 1 | 00 | 00 | 01 | 01 | 00 | 00 | 01 | 01 | 00 | 01 | 01 | 01 | 00 | 01 | 01 | 01 | 01 | | | | | | | | |
| 2 | 01 | 01 | 01 | 01 | 01 | 01 | 01 | 01 | 01 | 01 | 01 | 01 | 01 | 01 | 01 | 01 | 01 | | | | | | | | |
| 3 | 01 | 01 | 02 | 02 | 01 | 01 | 02 | 02 | 01 | 01 | 02 | 02 | 01 | 01 | 02 | 02 | 01 | | | | | | | | |
| 4 | 02 | 02 | 02 | 02 | 02 | 02 | 02 | 02 | 02 | 02 | 02 | 03 | 02 | 02 | 02 | 02 | 02 | | | | | | | | |
| 5 | 02 | 02 | 03 | 03 | 02 | 02 | 03 | 03 | 02 | 02 | 03 | 03 | 02 | 02 | 03 | 03 | 03 | | | | | | | | |
| 6 | 02 | 03 | 03 | 04 | 02 | 03 | 03 | 04 | 02 | 03 | 03 | 04 | 02 | 03 | 04 | 04 | 04 | | | | | | | | |
| 7 | 03 | 03 | 04 | 04 | 03 | 03 | 04 | 04 | 03 | 03 | 04 | 05 | 03 | 04 | 04 | 04 | 05 | | | | | | | | |
| 8 | 03 | 04 | 04 | 05 | 03 | 04 | 05 | 05 | 03 | 04 | 05 | 05 | 03 | 04 | 05 | 05 | 05 | | | | | | | | |
| 9 | 04 | 04 | 05 | 06 | 04 | 04 | 05 | 06 | 04 | 04 | 05 | 06 | 04 | 05 | 05 | 06 | 06 | | | | | | | | |
| 10 | 04 | 05 | 05 | 06 | 04 | 05 | 06 | 06 | 04 | 05 | 06 | 06 | 04 | 05 | 06 | 06 | 07 | | | | | | | | |
| 11 | 04 | 05 | 06 | 07 | 04 | 05 | 06 | 07 | 04 | 05 | 06 | 07 | 04 | 05 | 06 | 07 | 07 | | | | | | | | |
| 12 | 05 | 06 | 07 | 07 | 05 | 06 | 07 | 08 | 05 | 06 | 07 | 08 | 05 | 06 | 07 | 08 | 08 | | | | | | | | |
| 13 | 05 | 06 | 07 | 08 | 05 | 06 | 07 | 08 | 05 | 06 | 07 | 08 | 05 | 06 | 07 | 08 | 09 | | | | | | | | |
| 14 | 05 | 07 | 08 | 09 | 06 | 07 | 08 | 09 | 06 | 07 | 08 | 09 | 06 | 07 | 08 | 09 | 09 | | | | | | | | |
| 15 | 06 | 07 | 08 | 09 | 06 | 07 | 08 | 09 | 06 | 07 | 08 | 09 | 06 | 07 | 08 | 09 | 10 | | | | | | | | |
| 16 | 06 | 07 | 09 | 10 | 06 | 08 | 09 | 10 | 06 | 08 | 09 | 10 | 07 | 08 | 09 | 10 | 11 | | | | | | | | |
| 17 | 07 | 08 | 09 | 11 | 07 | 08 | 10 | 11 | 07 | 08 | 10 | 11 | 07 | 08 | 10 | 11 | 11 | | | | | | | | |
| 18 | 07 | 09 | 10 | 11 | 07 | 09 | 10 | 12 | 08 | 09 | 11 | 12 | 08 | 09 | 11 | 12 | 12 | | | | | | | | |
| 19 | 07 | 09 | 10 | 12 | 08 | 09 | 11 | 12 | 08 | 09 | 11 | 12 | 08 | 10 | 11 | 12 | 13 | | | | | | | | |
| 20 | 08 | 09 | 11 | 13 | 08 | 10 | 11 | 13 | 08 | 10 | 11 | 13 | 08 | 10 | 12 | 13 | 13 | | | | | | | | |
| 21 | 08 | 10 | 11 | 14 | 08 | 10 | 11 | 14 | 08 | 10 | 11 | 14 | 09 | 11 | 12 | 14 | 14 | | | | | | | | |
| 22 | 09 | 10 | 12 | 14 | 09 | 11 | 12 | 14 | 09 | 11 | 12 | 14 | 09 | 11 | 13 | 15 | 15 | | | | | | | | |
| 23 | 09 | 11 | 13 | 15 | 10 | 12 | 14 | 16 | 10 | 12 | 14 | 16 | 10 | 12 | 14 | 16 | 17 | | | | | | | | |
| 24 | 09 | 11 | 13 | 15 | 10 | 12 | 14 | 16 | 10 | 12 | 14 | 16 | 10 | 12 | 14 | 16 | 17 | | | | | | | | |
| 25 | 10 | 12 | 14 | 16 | 10 | 12 | 14 | 16 | 10 | 12 | 14 | 16 | 10 | 12 | 14 | 16 | 17 | | | | | | | | |
| 26 | 10 | 12 | 14 | 16 | 11 | 13 | 15 | 17 | 11 | 13 | 15 | 17 | 11 | 13 | 15 | 17 | 17 | | | | | | | | |
| 27 | 11 | 13 | 15 | 17 | 11 | 13 | 15 | 17 | 11 | 13 | 15 | 17 | 11 | 13 | 15 | 17 | 18 | | | | | | | | |
| 28 | 11 | 13 | 15 | 17 | 11 | 14 | 16 | 18 | 11 | 14 | 16 | 18 | 12 | 14 | 16 | 18 | 19 | | | | | | | | |
| 29 | 11 | 14 | 16 | 18 | 12 | 14 | 16 | 19 | 12 | 14 | 16 | 19 | 12 | 15 | 17 | 19 | 19 | | | | | | | | |
| 30 | 12 | 14 | 16 | 19 | 12 | 15 | 17 | 19 | 12 | 15 | 17 | 19 | 13 | 15 | 18 | 20 | 20 | | | | | | | | |
| 1 | 23 | 28 | 33 | 37 | 24 | 29 | 34 | 39 | 19 | 23 | 28 | 33 | 25 | 30 | 35 | 40 | 40 | | | | | | | | |
| 2 | 35 | 42 | 49 | 56 | 36 | 44 | 51 | 58 | 29 | 36 | 43 | 50 | 38 | 45 | 53 | 60 | 60 | | | | | | | | |
| 3 | 47 | 56 | 65 | 75 | 48 | 58 | 68 | 77 | 50 | 60 | 70 | 80 | 40 | 50 | 60 | 70 | 80 | | | | | | | | |
| 4 | 58 | 70 | 82 | 93 | 60 | 73 | 85 | 97 | 55 | 68 | 80 | 93 | 45 | 58 | 70 | 83 | 96 | | | | | | | | |
| 5 | 70 | 84 | 98 | 1.12 | 73 | 87 | 1.02 | 1.16 | 63 | 75 | 88 | 1.00 | 50 | 65 | 80 | 95 | 1.10 | | | | | | | | |
| 6 | 82 | 98 | 1.14 | 1.31 | 85 | 1.02 | 1.18 | 1.35 | 75 | 90 | 1.05 | 1.20 | 60 | 75 | 90 | 1.05 | 1.20 | | | | | | | | |
| 7 | 93 | 1.12 | 1.31 | 1.49 | 97 | 1.16 | 1.35 | 1.55 | 88 | 1.05 | 1.23 | 1.40 | 70 | 85 | 1.00 | 1.15 | 1.30 | | | | | | | | |
| 8 | 1.05 | 1.26 | 1.47 | 1.68 | 1.09 | 1.31 | 1.52 | 1.74 | 1.13 | 1.35 | 1.58 | 1.80 | 80 | 95 | 1.10 | 1.25 | 1.40 | | | | | | | | |
| 9 | 1.17 | 1.40 | 1.63 | 1.87 | 1.21 | 1.45 | 1.69 | 1.93 | 1.25 | 1.50 | 1.75 | 2.00 | 90 | 1.05 | 1.20 | 1.35 | 1.50 | | | | | | | | |
| 10 | 1.28 | 1.54 | 1.80 | 2.05 | 1.33 | 1.60 | 1.86 | 2.13 | 1.38 | 1.65 | 1.93 | 2.20 | 1.00 | 1.20 | 1.40 | 1.60 | 1.80 | | | | | | | | |
| 11 | 1.40 | 1.68 | 1.96 | 2.24 | 1.45 | 1.74 | 2.03 | 2.32 | 1.50 | 1.80 | 2.10 | 2.40 | 1.10 | 1.35 | 1.60 | 1.85 | 2.10 | | | | | | | | |
| 12 | | | | | | | | | | | | | | | | | | | | | | | | | |

| centum. | |
|---------|----|
| ars. | 8 |
| centum. | |
| c | c |
| 01 | 01 |
| 01 | 01 |
| 02 | 02 |
| 02 | 02 |
| 03 | 03 |
| 03 | 04 |
| 04 | 04 |
| 04 | 05 |
| 05 | 05 |
| 05 | 06 |
| 06 | 07 |
| 06 | 07 |
| 07 | 08 |
| 07 | 08 |
| 08 | 09 |
| 08 | 10 |
| 09 | 10 |
| 09 | 11 |
| 10 | 11 |
| 10 | 12 |
| 11 | 12 |
| 11 | 13 |
| 12 | 13 |
| 12 | 14 |
| 13 | 14 |
| 13 | 15 |
| 14 | 15 |
| 14 | 16 |
| 15 | 16 |
| 16 | 16 |
| 16 | 17 |
| 17 | 17 |
| 17 | 18 |
| 18 | 18 |
| 18 | 19 |
| 36 | 36 |
| 54 | 54 |
| 72 | 72 |
| 90 | 90 |
| 1.08 | |
| 1.26 | |
| 1.44 | |
| 1.62 | |
| 1.80 | |
| 1.98 | |
| 2.16 | |

Reckoner of Interest Money.

| TABLE OF INTEREST at Five, Six, Seven, and Eight per centum. | | | | | | | | | | | | |
|--|-------------------|------|------|------|-------------------|------|------|------|-------------------|------|------|------|
| Number of Months. | 31 dollars. | | | | 32 dollars. | | | | 33 dollars. | | | |
| | Rates per centum. | | | | Rates per centum. | | | | Rates per centum. | | | |
| | 5 | 6 | 7 | 8 | 5 | 6 | 7 | 8 | 5 | 6 | 7 | 8 |
| 1 | \$ c | \$ c | \$ c | \$ c | \$ c | \$ c | \$ c | \$ c | \$ c | \$ c | \$ c | \$ c |
| 2 | 00 | 01 | 01 | 01 | 00 | 01 | 01 | 01 | 00 | 01 | 01 | 01 |
| 3 | 01 | 01 | 01 | 01 | 01 | 01 | 01 | 01 | 01 | 01 | 01 | 01 |
| 4 | 02 | 02 | 02 | 02 | 01 | 02 | 02 | 02 | 01 | 02 | 02 | 02 |
| 5 | 02 | 03 | 03 | 03 | 02 | 03 | 03 | 03 | 02 | 03 | 03 | 03 |
| 6 | 03 | 03 | 04 | 04 | 03 | 03 | 04 | 04 | 02 | 03 | 03 | 04 |
| 7 | 03 | 04 | 04 | 05 | 03 | 04 | 04 | 04 | 03 | 03 | 04 | 04 |
| 8 | 03 | 04 | 05 | 06 | 04 | 04 | 05 | 05 | 03 | 04 | 05 | 05 |
| 9 | 04 | 05 | 05 | 06 | 04 | 05 | 06 | 06 | 04 | 05 | 06 | 06 |
| 10 | 04 | 05 | 06 | 07 | 04 | 05 | 06 | 07 | 05 | 06 | 06 | 07 |
| 11 | 05 | 06 | 07 | 08 | 05 | 06 | 07 | 08 | 05 | 06 | 07 | 08 |
| 12 | 05 | 06 | 07 | 08 | 05 | 06 | 07 | 08 | 05 | 06 | 07 | 08 |
| 13 | 06 | 07 | 08 | 09 | 06 | 07 | 08 | 09 | 06 | 07 | 08 | 09 |
| 14 | 06 | 07 | 08 | 10 | 06 | 07 | 08 | 09 | 06 | 07 | 08 | 09 |
| 15 | 06 | 08 | 09 | 10 | 07 | 08 | 09 | 10 | 06 | 08 | 09 | 10 |
| 16 | 07 | 08 | 10 | 11 | 07 | 08 | 09 | 11 | 07 | 08 | 10 | 11 |
| 17 | 07 | 09 | 10 | 12 | 08 | 09 | 11 | 12 | 08 | 09 | 11 | 12 |
| 18 | 08 | 09 | 11 | 12 | 08 | 09 | 11 | 12 | 08 | 09 | 11 | 12 |
| 19 | 08 | 10 | 11 | 13 | 08 | 10 | 11 | 13 | 08 | 10 | 12 | 13 |
| 20 | 09 | 10 | 12 | 14 | 09 | 11 | 12 | 14 | 09 | 10 | 12 | 14 |
| 21 | 09 | 11 | 13 | 14 | 09 | 11 | 13 | 15 | 09 | 11 | 13 | 15 |
| 22 | 09 | 11 | 13 | 15 | 10 | 12 | 14 | 16 | 10 | 12 | 14 | 16 |
| 23 | 10 | 12 | 14 | 16 | 10 | 12 | 14 | 16 | 11 | 13 | 15 | 17 |
| 24 | 10 | 12 | 14 | 17 | 11 | 13 | 15 | 17 | 11 | 13 | 15 | 18 |
| 25 | 11 | 13 | 15 | 17 | 11 | 13 | 16 | 18 | 11 | 14 | 16 | 18 |
| 26 | 11 | 13 | 16 | 18 | 12 | 14 | 17 | 19 | 12 | 15 | 17 | 19 |
| 27 | 12 | 14 | 16 | 19 | 12 | 14 | 17 | 20 | 12 | 15 | 17 | 20 |
| 28 | 12 | 14 | 17 | 19 | 12 | 15 | 17 | 20 | 13 | 15 | 18 | 21 |
| 29 | 12 | 15 | 17 | 20 | 13 | 15 | 18 | 21 | 13 | 16 | 19 | 21 |
| 30 | 13 | 16 | 18 | 21 | 13 | 16 | 19 | 21 | 14 | 17 | 19 | 22 |
| 1 | 13 | 16 | 18 | 21 | 13 | 16 | 19 | 21 | 14 | 17 | 19 | 22 |
| 2 | 26 | 31 | 36 | 41 | 27 | 32 | 37 | 43 | 28 | 33 | 39 | 44 |
| 3 | 39 | 47 | 54 | 62 | 40 | 48 | 56 | 64 | 41 | 50 | 58 | 66 |
| 4 | 52 | 62 | 72 | 83 | 53 | 64 | 75 | 85 | 56 | 66 | 77 | 88 |
| 5 | 65 | 78 | 90 | 1.03 | 67 | 80 | 93 | 1.07 | 69 | 83 | 96 | 1.10 |
| 6 | 78 | 93 | 1.09 | 1.24 | 80 | 96 | 1.12 | 1.28 | 83 | 99 | 1.16 | 1.32 |
| 7 | 90 | 1.09 | 1.27 | 1.45 | 93 | 1.12 | 1.31 | 1.49 | 96 | 1.16 | 1.35 | 1.54 |
| 8 | 1.03 | 1.24 | 1.45 | 1.65 | 1.07 | 1.28 | 1.49 | 1.71 | 1.10 | 1.32 | 1.54 | 1.76 |
| 9 | 1.16 | 1.40 | 1.63 | 1.86 | 1.20 | 1.44 | 1.68 | 1.92 | 1.24 | 1.49 | 1.73 | 1.98 |
| 10 | 1.29 | 1.55 | 1.81 | 2.07 | 1.33 | 1.60 | 1.87 | 2.13 | 1.38 | 1.65 | 1.93 | 2.20 |
| 11 | 1.42 | 1.71 | 1.99 | 2.27 | 1.47 | 1.76 | 2.05 | 2.35 | 1.51 | 1.82 | 2.12 | 2.42 |
| 12 | 1.55 | 1.86 | 2.17 | 2.48 | 1.60 | 1.92 | 2.24 | 2.56 | 1.65 | 1.98 | 2.31 | 2.64 |

| Number of Days. | TA |
|-----------------|----|
| 1 | 1 |
| 2 | 2 |
| 3 | 3 |
| 4 | 4 |
| 5 | 5 |
| 6 | 6 |
| 7 | 7 |
| 8 | 8 |
| 9 | 9 |
| 10 | 10 |
| 11 | 11 |
| 12 | 12 |
| 13 | 13 |
| 14 | 14 |
| 15 | 15 |
| 16 | 16 |
| 17 | 17 |
| 18 | 18 |
| 19 | 19 |
| 20 | 20 |
| 21 | 21 |
| 22 | 22 |
| 23 | 23 |
| 24 | 24 |
| 25 | 25 |
| 26 | 26 |
| 27 | 27 |
| 28 | 28 |
| 29 | 29 |
| 30 | 30 |
| 1 | 1 |
| 2 | 2 |
| 3 | 3 |
| 4 | 4 |
| 5 | 5 |
| 6 | 6 |
| 7 | 7 |
| 8 | 8 |
| 9 | 9 |
| 10 | 10 |
| 11 | 11 |
| 12 | 12 |
| 13 | 13 |
| 14 | 14 |
| 15 | 15 |
| 16 | 16 |
| 17 | 17 |
| 18 | 18 |
| 19 | 19 |
| 20 | 20 |
| 21 | 21 |
| 22 | 22 |
| 23 | 23 |
| 24 | 24 |
| 25 | 25 |
| 26 | 26 |
| 27 | 27 |
| 28 | 28 |
| 29 | 29 |
| 30 | 30 |
| 1 | 1 |
| 2 | 2 |
| 3 | 3 |
| 4 | 4 |
| 5 | 5 |
| 6 | 6 |
| 7 | 7 |
| 8 | 8 |
| 9 | 9 |
| 10 | 10 |
| 11 | 11 |
| 12 | 12 |
| 13 | 13 |
| 14 | 14 |
| 15 | 15 |
| 16 | 16 |
| 17 | 17 |
| 18 | 18 |
| 19 | 19 |
| 20 | 20 |
| 21 | 21 |
| 22 | 22 |
| 23 | 23 |
| 24 | 24 |
| 25 | 25 |
| 26 | 26 |
| 27 | 27 |
| 28 | 28 |
| 29 | 29 |
| 30 | 30 |

| | | TABLE OF INTEREST at Five, Six, Seven, and Eight per centum. | | | | | | | | | | | | | | | |
|-----------------|------|--|------|------|------|-------------------|------|------|------|-------------------|------|------|------|------|------|------|------|
| | | 34 dollars. | | | | 35 dollars. | | | | 36 dollars. | | | | | | | |
| | | Rates per centum. | | | | Rates per centum. | | | | Rates per centum. | | | | | | | |
| | | 5 | 6 | 7 | 8 | 5 | 6 | 7 | 8 | 5 | 6 | 7 | 8 | 5 | 6 | 7 | 8 |
| Number of Days. | | \$ c | \$ c | \$ c | \$ c | \$ c | \$ c | \$ c | \$ c | \$ c | \$ c | \$ c | \$ c | \$ c | \$ c | \$ c | \$ c |
| | | 1 | 00 | 01 | 01 | 01 | 01 | 00 | 01 | 01 | 01 | 01 | 01 | 01 | 01 | 01 | 01 |
| 2 | 01 | 01 | 01 | 01 | 02 | 01 | 01 | 01 | 02 | 01 | 01 | 01 | 02 | 01 | 01 | 01 | 02 |
| 3 | 01 | 02 | 02 | 02 | 02 | 01 | 02 | 02 | 02 | 02 | 02 | 02 | 02 | 02 | 02 | 02 | 02 |
| 4 | 02 | 02 | 03 | 03 | 03 | 02 | 02 | 03 | 03 | 02 | 02 | 03 | 03 | 02 | 02 | 03 | 03 |
| 5 | 02 | 03 | 03 | 04 | 04 | 02 | 03 | 03 | 04 | 03 | 03 | 04 | 04 | 03 | 03 | 04 | 04 |
| 6 | 03 | 03 | 04 | 05 | 05 | 03 | 04 | 04 | 05 | 03 | 04 | 04 | 05 | 03 | 04 | 04 | 05 |
| 7 | 03 | 04 | 05 | 05 | 06 | 03 | 04 | 05 | 05 | 04 | 04 | 05 | 05 | 04 | 04 | 05 | 06 |
| 8 | 04 | 05 | 05 | 06 | 07 | 04 | 05 | 05 | 06 | 04 | 05 | 06 | 07 | 04 | 05 | 06 | 07 |
| 9 | 04 | 05 | 06 | 07 | 08 | 04 | 05 | 06 | 07 | 05 | 05 | 06 | 07 | 05 | 05 | 06 | 07 |
| 10 | 05 | 06 | 07 | 08 | 08 | 05 | 06 | 07 | 08 | 05 | 06 | 07 | 08 | 05 | 06 | 07 | 08 |
| 11 | 05 | 06 | 07 | 08 | 09 | 05 | 06 | 07 | 08 | 06 | 07 | 08 | 09 | 06 | 07 | 08 | 09 |
| 12 | 06 | 07 | 08 | 09 | 10 | 06 | 07 | 08 | 09 | 06 | 08 | 09 | 10 | 06 | 07 | 08 | 10 |
| 13 | 06 | 07 | 09 | 10 | 11 | 06 | 08 | 09 | 10 | 07 | 08 | 09 | 10 | 07 | 08 | 09 | 10 |
| 14 | 07 | 08 | 09 | 11 | 11 | 07 | 08 | 10 | 11 | 07 | 09 | 10 | 11 | 07 | 08 | 10 | 11 |
| 15 | 07 | 09 | 10 | 11 | 12 | 07 | 09 | 11 | 12 | 08 | 09 | 11 | 12 | 08 | 09 | 11 | 12 |
| 16 | 08 | 09 | 11 | 12 | 13 | 08 | 09 | 11 | 12 | 08 | 10 | 11 | 12 | 08 | 10 | 11 | 12 |
| 17 | 08 | 10 | 11 | 13 | 13 | 08 | 10 | 12 | 13 | 09 | 10 | 12 | 13 | 09 | 10 | 12 | 13 |
| 18 | 09 | 10 | 12 | 14 | 14 | 09 | 11 | 12 | 14 | 09 | 11 | 13 | 14 | 09 | 11 | 13 | 14 |
| 19 | 09 | 11 | 13 | 14 | 15 | 09 | 11 | 13 | 15 | 10 | 11 | 13 | 15 | 10 | 11 | 13 | 15 |
| 20 | 09 | 11 | 13 | 15 | 16 | 10 | 12 | 14 | 16 | 10 | 12 | 14 | 16 | 10 | 12 | 14 | 16 |
| 21 | 10 | 12 | 14 | 16 | 17 | 10 | 12 | 14 | 16 | 11 | 13 | 15 | 17 | 11 | 13 | 15 | 17 |
| 22 | 10 | 12 | 15 | 17 | 17 | 11 | 13 | 15 | 17 | 11 | 13 | 15 | 18 | 11 | 13 | 15 | 18 |
| 23 | 11 | 13 | 15 | 17 | 18 | 11 | 13 | 16 | 18 | 12 | 14 | 16 | 18 | 12 | 14 | 16 | 18 |
| 24 | 11 | 14 | 16 | 18 | 18 | 12 | 14 | 16 | 19 | 12 | 14 | 17 | 19 | 12 | 14 | 17 | 19 |
| 25 | 12 | 14 | 17 | 19 | 19 | 12 | 15 | 17 | 19 | 13 | 15 | 18 | 20 | 13 | 15 | 18 | 20 |
| 26 | 12 | 15 | 17 | 20 | 20 | 13 | 15 | 18 | 20 | 13 | 16 | 18 | 21 | 13 | 16 | 18 | 21 |
| 27 | 13 | 15 | 18 | 20 | 21 | 13 | 16 | 18 | 21 | 14 | 16 | 19 | 22 | 14 | 16 | 19 | 22 |
| 28 | 13 | 16 | 19 | 21 | 22 | 14 | 16 | 19 | 22 | 14 | 17 | 20 | 23 | 14 | 17 | 20 | 22 |
| 29 | 14 | 16 | 19 | 22 | 23 | 14 | 17 | 20 | 23 | 15 | 17 | 20 | 23 | 15 | 18 | 21 | 23 |
| 30 | 14 | 17 | 20 | 23 | 23 | 15 | 18 | 20 | 23 | 15 | 18 | 21 | 24 | 15 | 18 | 21 | 24 |
| 1 | 14 | 17 | 20 | 23 | 25 | 15 | 18 | 20 | 23 | 15 | 18 | 21 | 24 | 15 | 18 | 21 | 24 |
| 2 | 28 | 34 | 40 | 45 | 45 | 29 | 35 | 41 | 47 | 30 | 36 | 42 | 48 | 30 | 36 | 42 | 48 |
| 3 | 43 | 51 | 60 | 68 | 68 | 44 | 53 | 61 | 70 | 45 | 54 | 63 | 72 | 45 | 54 | 63 | 72 |
| 4 | 57 | 68 | 79 | 91 | 91 | 58 | 70 | 82 | 93 | 60 | 72 | 84 | 96 | 60 | 72 | 84 | 96 |
| 5 | 71 | 85 | 99 | 1.13 | 1.13 | 73 | 88 | 1.02 | 1.17 | 75 | 90 | 1.05 | 1.20 | 75 | 90 | 1.05 | 1.20 |
| 6 | 85 | 1.02 | 1.19 | 1.36 | 1.36 | 88 | 1.05 | 1.23 | 1.40 | 90 | 1.08 | 1.26 | 1.44 | 90 | 1.08 | 1.26 | 1.44 |
| 7 | 99 | 1.19 | 1.39 | 1.59 | 1.59 | 1.02 | 1.23 | 1.43 | 1.63 | 1.05 | 1.26 | 1.47 | 1.68 | 1.05 | 1.26 | 1.47 | 1.68 |
| 8 | 1.13 | 1.36 | 1.59 | 1.81 | 1.81 | 1.17 | 1.40 | 1.63 | 1.87 | 1.20 | 1.44 | 1.68 | 1.92 | 1.20 | 1.44 | 1.68 | 1.92 |
| 9 | 1.28 | 1.53 | 1.79 | 2.04 | 2.04 | 1.31 | 1.58 | 1.84 | 2.10 | 1.35 | 1.62 | 1.89 | 2.16 | 1.35 | 1.62 | 1.89 | 2.16 |
| 10 | 1.42 | 1.70 | 1.98 | 2.27 | 2.27 | 1.46 | 1.75 | 2.04 | 2.33 | 1.50 | 1.80 | 2.10 | 2.40 | 1.50 | 1.80 | 2.10 | 2.40 |
| 11 | 1.56 | 1.87 | 2.18 | 2.49 | 2.49 | 1.60 | 1.93 | 2.25 | 2.57 | 1.65 | 1.98 | 2.31 | 2.64 | 1.65 | 1.98 | 2.31 | 2.64 |
| 12 | 1.70 | 2.04 | 2.38 | 2.72 | 2.72 | 1.75 | 2.10 | 2.45 | 2.80 | 1.80 | 2.16 | 2.52 | 2.88 | 1.80 | 2.16 | 2.52 | 2.88 |

| r centum. | |
|-----------|-----|
| llars. | |
| centum. | |
| 7 | 8 |
| c | c |
| 01 | 01 |
| 02 | 01 |
| 01 | 02 |
| 03 | 03 |
| 03 | 04 |
| 04 | 04 |
| 05 | 05 |
| 05 | 06 |
| 06 | 07 |
| 06 | 07 |
| 07 | 08 |
| 08 | 09 |
| 08 | 10 |
| 09 | 10 |
| 10 | 11 |
| 10 | 12 |
| 11 | 12 |
| 2 | 13 |
| 3 | 15 |
| 3 | 15 |
| 4 | 16 |
| 4 | 17 |
| 5 | 17 |
| 5 | 18 |
| 6 | 18 |
| 7 | 19 |
| 7 | 20 |
| 8 | 21 |
| 8 | 22 |
| 9 | 22 |
| 9 | 23 |
| 10 | 24 |
| 10 | 24 |
| 11 | 25 |
| 11 | 25 |
| 12 | 26 |
| 12 | 26 |
| 13 | 27 |
| 13 | 27 |
| 14 | 28 |
| 14 | 28 |
| 15 | 29 |
| 15 | 29 |
| 16 | 30 |
| 16 | 30 |
| 17 | 31 |
| 17 | 31 |
| 18 | 32 |
| 18 | 32 |
| 19 | 33 |
| 19 | 33 |
| 20 | 34 |
| 20 | 34 |
| 21 | 35 |
| 21 | 35 |
| 22 | 36 |
| 22 | 36 |
| 23 | 37 |
| 23 | 37 |
| 24 | 38 |
| 24 | 38 |
| 25 | 39 |
| 25 | 39 |
| 26 | 40 |
| 26 | 40 |
| 27 | 41 |
| 27 | 41 |
| 28 | 42 |
| 28 | 42 |
| 29 | 43 |
| 29 | 43 |
| 30 | 44 |
| 30 | 44 |
| 31 | 45 |
| 31 | 45 |
| 32 | 46 |
| 32 | 46 |
| 33 | 47 |
| 33 | 47 |
| 34 | 48 |
| 34 | 48 |
| 35 | 49 |
| 35 | 49 |
| 36 | 50 |
| 36 | 50 |
| 37 | 51 |
| 37 | 51 |
| 38 | 52 |
| 38 | 52 |
| 39 | 53 |
| 39 | 53 |
| 40 | 54 |
| 40 | 54 |
| 41 | 55 |
| 41 | 55 |
| 42 | 56 |
| 42 | 56 |
| 43 | 57 |
| 43 | 57 |
| 44 | 58 |
| 44 | 58 |
| 45 | 59 |
| 45 | 59 |
| 46 | 60 |
| 46 | 60 |
| 47 | 61 |
| 47 | 61 |
| 48 | 62 |
| 48 | 62 |
| 49 | 63 |
| 49 | 63 |
| 50 | 64 |
| 50 | 64 |
| 51 | 65 |
| 51 | 65 |
| 52 | 66 |
| 52 | 66 |
| 53 | 67 |
| 53 | 67 |
| 54 | 68 |
| 54 | 68 |
| 55 | 69 |
| 55 | 69 |
| 56 | 70 |
| 56 | 70 |
| 57 | 71 |
| 57 | 71 |
| 58 | 72 |
| 58 | 72 |
| 59 | 73 |
| 59 | 73 |
| 60 | 74 |
| 60 | 74 |
| 61 | 75 |
| 61 | 75 |
| 62 | 76 |
| 62 | 76 |
| 63 | 77 |
| 63 | 77 |
| 64 | 78 |
| 64 | 78 |
| 65 | 79 |
| 65 | 79 |
| 66 | 80 |
| 66 | 80 |
| 67 | 81 |
| 67 | 81 |
| 68 | 82 |
| 68 | 82 |
| 69 | 83 |
| 69 | 83 |
| 70 | 84 |
| 70 | 84 |
| 71 | 85 |
| 71 | 85 |
| 72 | 86 |
| 72 | 86 |
| 73 | 87 |
| 73 | 87 |
| 74 | 88 |
| 74 | 88 |
| 75 | 89 |
| 75 | 89 |
| 76 | 90 |
| 76 | 90 |
| 77 | 91 |
| 77 | 91 |
| 78 | 92 |
| 78 | 92 |
| 79 | 93 |
| 79 | 93 |
| 80 | 94 |
| 80 | 94 |
| 81 | 95 |
| 81 | 95 |
| 82 | 96 |
| 82 | 96 |
| 83 | 97 |
| 83 | 97 |
| 84 | 98 |
| 84 | 98 |
| 85 | 99 |
| 85 | 99 |
| 86 | 100 |
| 86 | 100 |

Reckoner of Interest Money.

TABLE OF INTEREST at Five, Six, Seven, and Eight per centum.

| Days to Pay | Number of Days | 37 dollars. | | | | 38 dollars. | | | | 39 dollars. | | | |
|----------------|-------------------|-------------------|------|------|------|-------------------|------|------|------|-------------------|------|------|------|
| | | Rates per centum. | | | | Rates per centum. | | | | Rates per centum. | | | |
| | | 5 | 6 | 7 | 8 | 5 | 6 | 7 | 8 | 5 | 6 | 7 | 8 |
| 1 | \$ c | \$ c | \$ c | \$ c | \$ c | \$ c | \$ c | \$ c | \$ c | \$ c | \$ c | \$ c | \$ c |
| 2 | 01 | 01 | 01 | 01 | 01 | 01 | 01 | 01 | 01 | 01 | 01 | 01 | 01 |
| 3 | 02 | 02 | 02 | 02 | 02 | 02 | 02 | 02 | 02 | 02 | 02 | 02 | 02 |
| 4 | 02 | 02 | 03 | 03 | 02 | 03 | 03 | 03 | 03 | 02 | 03 | 02 | 03 |
| 5 | 03 | 03 | 04 | 04 | 03 | 04 | 04 | 04 | 04 | 03 | 04 | 03 | 04 |
| 6 | 03 | 04 | 04 | 05 | 03 | 04 | 04 | 05 | 03 | 04 | 05 | 04 | 05 |
| 7 | 04 | 04 | 05 | 06 | 04 | 04 | 05 | 06 | 04 | 05 | 06 | 05 | 06 |
| 8 | 04 | 05 | 06 | 07 | 04 | 05 | 06 | 07 | 04 | 05 | 06 | 05 | 06 |
| 9 | 05 | 06 | 06 | 07 | 05 | 06 | 07 | 08 | 05 | 06 | 07 | 06 | 07 |
| 10 | 05 | 06 | 07 | 08 | 05 | 06 | 07 | 08 | 05 | 06 | 07 | 06 | 07 |
| 11 | 06 | 07 | 08 | 09 | 06 | 07 | 08 | 09 | 06 | 07 | 08 | 07 | 08 |
| 12 | 06 | 07 | 09 | 10 | 06 | 08 | 09 | 10 | 06 | 07 | 08 | 08 | 09 |
| 13 | 07 | 08 | 09 | 11 | 07 | 08 | 10 | 11 | 07 | 08 | 10 | 09 | 10 |
| 14 | 07 | 09 | 10 | 12 | 07 | 09 | 10 | 12 | 08 | 09 | 11 | 10 | 11 |
| 15 | 08 | 09 | 11 | 12 | 08 | 10 | 11 | 13 | 08 | 10 | 11 | 11 | 13 |
| 16 | 08 | 10 | 12 | 13 | 08 | 10 | 12 | 14 | 09 | 10 | 12 | 12 | 14 |
| 17 | 09 | 10 | 12 | 14 | 09 | 11 | 13 | 14 | 09 | 11 | 13 | 13 | 15 |
| 18 | 09 | 11 | 13 | 15 | 10 | 11 | 13 | 15 | 10 | 11 | 13 | 14 | 16 |
| 19 | 10 | 12 | 14 | 16 | 10 | 12 | 14 | 16 | 10 | 12 | 14 | 14 | 16 |
| 20 | 10 | 12 | 14 | 16 | 11 | 13 | 15 | 17 | 11 | 13 | 15 | 15 | 17 |
| 21 | 11 | 13 | 15 | 17 | 11 | 13 | 16 | 18 | 11 | 14 | 16 | 16 | 18 |
| 22 | 11 | 14 | 16 | 18 | 12 | 14 | 16 | 19 | 12 | 14 | 17 | 17 | 19 |
| 23 | 12 | 14 | 17 | 19 | 12 | 15 | 17 | 19 | 12 | 15 | 17 | 18 | 20 |
| 24 | 12 | 15 | 17 | 20 | 13 | 15 | 18 | 20 | 13 | 16 | 18 | 20 | 21 |
| 25 | 13 | 15 | 18 | 21 | 13 | 16 | 18 | 21 | 14 | 16 | 19 | 20 | 22 |
| 26 | 13 | 16 | 19 | 21 | 14 | 16 | 19 | 22 | 14 | 17 | 20 | 21 | 23 |
| 27 | 14 | 17 | 19 | 22 | 14 | 17 | 20 | 23 | 15 | 18 | 20 | 22 | 25 |
| 28 | 14 | 17 | 20 | 23 | 15 | 18 | 21 | 24 | 15 | 18 | 21 | 23 | 26 |
| 29 | 15 | 18 | 21 | 24 | 15 | 18 | 21 | 24 | 15 | 18 | 21 | 23 | 26 |
| 30 | 15 | 19 | 22 | 25 | 16 | 19 | 22 | 25 | 16 | 19 | 22 | 24 | 27 |
| Month. 1 | 16 | 19 | 22 | 25 | 16 | 19 | 22 | 25 | 16 | 19 | 23 | 25 | 28 |
| 2 | 31 | 37 | 43 | 49 | 32 | 38 | 44 | 51 | 33 | 39 | 46 | 52 | 58 |
| 3 | 46 | 56 | 65 | 74 | 43 | 51 | 59 | 68 | 39 | 48 | 56 | 64 | 72 |
| 4 | 62 | 74 | 86 | 99 | 48 | 57 | 67 | 76 | 43 | 53 | 63 | 72 | 81 |
| 5 | 77 | 93 | 1.08 | 1.23 | 53 | 63 | 73 | 83 | 48 | 58 | 68 | 78 | 88 |
| 6 | 93 | 1.11 | 1.30 | 1.48 | 55 | 65 | 75 | 85 | 51 | 61 | 71 | 81 | 91 |
| 7 | 1.08 | 1.30 | 1.51 | 1.73 | 57 | 67 | 77 | 87 | 53 | 63 | 73 | 83 | 93 |
| 8 | 1.23 | 1.48 | 1.73 | 1.97 | 59 | 69 | 79 | 89 | 55 | 65 | 75 | 85 | 95 |
| 9 | 1.39 | 1.67 | 1.94 | 2.22 | 61 | 71 | 81 | 91 | 57 | 67 | 77 | 87 | 97 |
| 10 | 1.54 | 1.85 | 2.16 | 2.47 | 63 | 73 | 83 | 93 | 59 | 69 | 79 | 89 | 99 |
| 11 | 1.70 | 2.04 | 2.37 | 2.71 | 65 | 75 | 85 | 95 | 61 | 71 | 81 | 91 | 101 |
| 12 | 1.85 | 2.22 | 2.59 | 2.96 | 67 | 77 | 87 | 97 | 63 | 73 | 83 | 93 | 103 |

| Days to Pay | Number of Days | TA |
|----------------|-------------------|----|
| 1 | 1 | 1 |
| 2 | 2 | 2 |
| 3 | 3 | 3 |
| 4 | 4 | 4 |
| 5 | 5 | 5 |
| 6 | 6 | 6 |
| 7 | 7 | 7 |
| 8 | 8 | 8 |
| 9 | 9 | 9 |
| 10 | 10 | 10 |
| 11 | 11 | 11 |
| 12 | 12 | 12 |
| 13 | 13 | 13 |
| 14 | 14 | 14 |
| 15 | 15 | 15 |
| 16 | 16 | 16 |
| 17 | 17 | 17 |
| 18 | 18 | 18 |
| 19 | 19 | 19 |
| 20 | 20 | 20 |
| 21 | 21 | 21 |
| 22 | 22 | 22 |
| 23 | 23 | 23 |
| 24 | 24 | 24 |
| 25 | 25 | 25 |
| 26 | 26 | 26 |
| 27 | 27 | 27 |
| 28 | 28 | 28 |
| 29 | 29 | 29 |
| 30 | 30 | 30 |
| Month. 1 | 31 | 31 |
| 2 | 32 | 32 |
| 3 | 33 | 33 |
| 4 | 34 | 34 |
| 5 | 35 | 35 |
| 6 | 36 | 36 |
| 7 | 37 | 37 |
| 8 | 38 | 38 |
| 9 | 39 | 39 |
| 10 | 40 | 40 |
| 11 | 41 | 41 |
| 12 | 42 | 42 |

per centum.
dollars.
er centum.

| 7 | 8 |
|------|------|
| \$ c | \$ c |
| 01 | 01 |
| 02 | 02 |
| 02 | 03 |
| 03 | 03 |
| 04 | 04 |
| 05 | 05 |
| 05 | 06 |
| 06 | 07 |
| 07 | 08 |
| 08 | 09 |
| 08 | 10 |
| 09 | 10 |
| 10 | 11 |
| 11 | 12 |
| 11 | 13 |
| 12 | 14 |
| 13 | 15 |
| 14 | 16 |
| 14 | 16 |
| 15 | 17 |
| 16 | 18 |
| 16 | 18 |
| 17 | 19 |
| 17 | 20 |
| 18 | 21 |
| 19 | 22 |
| 20 | 23 |
| 20 | 23 |
| 21 | 24 |
| 22 | 25 |
| 23 | 26 |
| 23 | 26 |
| 46 | 52 |
| 68 | 78 |
| 91 | 1.04 |
| 14 | 1.30 |
| 37 | 1.56 |
| 59 | 1.82 |
| 82 | 2.08 |
| 95 | 2.34 |
| 98 | 2.60 |
| 99 | 2.86 |
| 100 | 3.12 |

| Number of Days. | 40 dollars. | | | | 41 dollars. | | | | 42 dollars. | | | |
|-----------------------|-------------------|------|------|------|-------------------|------|------|------|-------------------|------|------|------|
| | Rates per centum. | | | | Rates per centum. | | | | Rates per centum. | | | |
| | 5 | 6 | 7 | 8 | 5 | 6 | 7 | 8 | 5 | 6 | 7 | 8 |
| 1 | \$ c | \$ c | \$ c | \$ c | \$ c | \$ c | \$ c | \$ c | \$ c | \$ c | \$ c | \$ c |
| 2 | 01 | 01 | 01 | 01 | 01 | 01 | 01 | 01 | 01 | 01 | 01 | 01 |
| 3 | 01 | 01 | 02 | 02 | 01 | 01 | 02 | 02 | 02 | 01 | 01 | 02 |
| 4 | 02 | 02 | 02 | 03 | 02 | 02 | 02 | 03 | 02 | 02 | 02 | 03 |
| 5 | 02 | 03 | 03 | 04 | 02 | 03 | 03 | 04 | 02 | 03 | 03 | 04 |
| 6 | 03 | 03 | 04 | 04 | 03 | 03 | 04 | 05 | 03 | 04 | 04 | 05 |
| 7 | 03 | 04 | 05 | 05 | 03 | 04 | 05 | 05 | 04 | 04 | 05 | 06 |
| 8 | 04 | 05 | 05 | 06 | 04 | 05 | 06 | 06 | 04 | 05 | 06 | 07 |
| 9 | 04 | 05 | 06 | 07 | 05 | 05 | 06 | 07 | 05 | 06 | 07 | 08 |
| 10 | 05 | 06 | 07 | 08 | 05 | 06 | 07 | 08 | 06 | 07 | 08 | 09 |
| 11 | 06 | 07 | 08 | 09 | 06 | 07 | 08 | 09 | 06 | 07 | 08 | 09 |
| 12 | 06 | 07 | 09 | 10 | 06 | 08 | 09 | 10 | 06 | 08 | 09 | 10 |
| 13 | 07 | 08 | 09 | 11 | 07 | 08 | 10 | 11 | 07 | 08 | 10 | 11 |
| 14 | 07 | 09 | 10 | 12 | 07 | 09 | 10 | 12 | 08 | 09 | 11 | 12 |
| 15 | 08 | 09 | 11 | 12 | 08 | 10 | 11 | 13 | 08 | 10 | 11 | 13 |
| 16 | 08 | 10 | 12 | 13 | 09 | 10 | 12 | 14 | 09 | 11 | 12 | 14 |
| 17 | 09 | 11 | 12 | 14 | 09 | 11 | 13 | 15 | 09 | 11 | 13 | 15 |
| 18 | 09 | 11 | 13 | 15 | 10 | 12 | 14 | 15 | 10 | 12 | 14 | 16 |
| 19 | 10 | 12 | 14 | 16 | 10 | 12 | 14 | 16 | 11 | 13 | 15 | 17 |
| 20 | 11 | 13 | 15 | 17 | 11 | 13 | 15 | 17 | 11 | 13 | 16 | 18 |
| 21 | 11 | 13 | 16 | 18 | 11 | 14 | 16 | 18 | 12 | 14 | 16 | 19 |
| 22 | 12 | 14 | 16 | 19 | 12 | 14 | 17 | 19 | 12 | 15 | 17 | 20 |
| 23 | 12 | 15 | 17 | 20 | 13 | 15 | 18 | 20 | 13 | 15 | 18 | 21 |
| 24 | 13 | 15 | 18 | 20 | 13 | 16 | 18 | 21 | 13 | 16 | 19 | 21 |
| 25 | 13 | 16 | 19 | 21 | 14 | 16 | 19 | 22 | 14 | 17 | 20 | 22 |
| 26 | 14 | 17 | 19 | 22 | 14 | 17 | 20 | 23 | 15 | 18 | 20 | 23 |
| 27 | 14 | 17 | 20 | 23 | 15 | 18 | 21 | 24 | 15 | 18 | 21 | 24 |
| 28 | 15 | 18 | 21 | 24 | 15 | 18 | 22 | 25 | 16 | 19 | 22 | 25 |
| 29 | 16 | 19 | 22 | 25 | 16 | 19 | 22 | 26 | 16 | 20 | 23 | 26 |
| 30 | 16 | 19 | 23 | 26 | 17 | 20 | 23 | 26 | 17 | 20 | 24 | 27 |
| 31 | 17 | 20 | 23 | 27 | 17 | 21 | 24 | 27 | 17 | 21 | 25 | 28 |
| 32 | 17 | 20 | 23 | 27 | 17 | 21 | 24 | 27 | 18 | 21 | 25 | 28 |
| 33 | 18 | 20 | 24 | 27 | 18 | 21 | 24 | 27 | 18 | 21 | 25 | 28 |
| 34 | 19 | 22 | 25 | 28 | 19 | 22 | 25 | 28 | 19 | 22 | 25 | 28 |
| 35 | 19 | 22 | 25 | 28 | 20 | 23 | 26 | 29 | 20 | 23 | 26 | 29 |
| 36 | 20 | 23 | 26 | 29 | 20 | 23 | 26 | 29 | 21 | 24 | 27 | 30 |
| 37 | 20 | 23 | 26 | 29 | 21 | 24 | 27 | 30 | 21 | 24 | 27 | 30 |
| 38 | 21 | 24 | 27 | 30 | 21 | 24 | 27 | 30 | 22 | 25 | 28 | 31 |
| 39 | 21 | 24 | 27 | 30 | 22 | 25 | 28 | 31 | 22 | 25 | 28 | 31 |
| 40 | 22 | 25 | 28 | 31 | 22 | 25 | 28 | 31 | 23 | 26 | 29 | 32 |
| 41 | 22 | 25 | 28 | 31 | 23 | 26 | 29 | 32 | 23 | 26 | 29 | 32 |
| 42 | 23 | 26 | 29 | 32 | 23 | 26 | 29 | 32 | 24 | 27 | 30 | 33 |
| 43 | 23 | 26 | 29 | 32 | 24 | 27 | 30 | 33 | 24 | 27 | 30 | 33 |
| 44 | 24 | 27 | 30 | 33 | 24 | 27 | 30 | 33 | 25 | 28 | 31 | 34 |
| 45 | 24 | 27 | 30 | 33 | 25 | 28 | 31 | 34 | 25 | 28 | 31 | 34 |
| 46 | 25 | 28 | 31 | 34 | 25 | 28 | 31 | 34 | 26 | 29 | 32 | 35 |
| 47 | 25 | 28 | 31 | 34 | 26 | 29 | 32 | 35 | 26 | 29 | 32 | 35 |
| 48 | 26 | 29 | 32 | 35 | 26 | 29 | 32 | 35 | 27 | 30 | 33 | 36 |
| 49 | 26 | 29 | 32 | 35 | 27 | 30 | 33 | 36 | 27 | 30 | 33 | 36 |
| 50 | 27 | 30 | 33 | 36 | 27 | 30 | 33 | 36 | 28 | 31 | 34 | 37 |
| 51 | 27 | 30 | 33 | 36 | 28 | 31 | 34 | 37 | 28 | 31 | 34 | 37 |
| 52 | 28 | 31 | 34 | 37 | 28 | 31 | 34 | 37 | 29 | 32 | 35 | 38 |
| 53 | 28 | 31 | 34 | 37 | 29 | 32 | 35 | 38 | 29 | 32 | 35 | 38 |
| 54 | 29 | 32 | 35 | 38 | 29 | 32 | 35 | 38 | 30 | 33 | 36 | 39 |
| 55 | 29 | 32 | 35 | 38 | 30 | 33 | 36 | 39 | 30 | 33 | 36 | 39 |
| 56 | 30 | 33 | 36 | 39 | 30 | 33 | 36 | 39 | 31 | 34 | 37 | 40 |
| 57 | 30 | 33 | 36 | 39 | 31 | 34 | 37 | 40 | 31 | 34 | 37 | 40 |
| 58 | 31 | 34 | 37 | 40 | 31 | 34 | 37 | 40 | 32 | 35 | 38 | 41 |
| 59 | 31 | 34 | 37 | 40 | 32 | 35 | 38 | 41 | 32 | 35 | 38 | 41 |
| 60 | 32 | 35 | 38 | 41 | 32 | 35 | 38 | 41 | 33 | 36 | 39 | 42 |
| 61 | 32 | 35 | 38 | 41 | 33 | 36 | 39 | 42 | 33 | 36 | 39 | 42 |
| 62 | 33 | 36 | 39 | 42 | 33 | 36 | 39 | 42 | 34 | 37 | 40 | 43 |
| 63 | 33 | 36 | 39 | 42 | 34 | 37 | 40 | 43 | 34 | 37 | 40 | 43 |
| 64 | 34 | 37 | 40 | 43 | 34 | 37 | 40 | 43 | 35 | 38 | 41 | 44 |
| 65 | 34 | 37 | 40 | 43 | 35 | 38 | 41 | 44 | 35 | 38 | 41 | 44 |
| 66 | 35 | 38 | 41 | 44 | 35 | 38 | 41 | 44 | 36 | 39 | 42 | 45 |
| 67 | 35 | 38 | 41 | 44 | 36 | 39 | 42 | 45 | 36 | 39 | 42 | 45 |
| 68 | 36 | 39 | 42 | 45 | 36 | 39 | 42 | 45 | 37 | 40 | 43 | 46 |
| 69 | 36 | 39 | 42 | 45 | 37 | 40 | 43 | 46 | 37 | 40 | 43 | 46 |
| 70 | 37 | 40 | 43 | 46 | 37 | 40 | 43 | 46 | 38 | 41 | 44 | 47 |
| 71 | 37 | 40 | 43 | 46 | 38 | 41 | 44 | 47 | 38 | 41 | 44 | 47 |
| 72 | 38 | 41 | 44 | 47 | 38 | 41 | 44 | 47 | 39 | 42 | 45 | 48 |
| 73 | 38 | 41 | 44 | 47 | 39 | 42 | 45 | 48 | 39 | 42 | 45 | 48 |
| 74 | 39 | 42 | 45 | 48 | 39 | 42 | 45 | 48 | 40 | 43 | 46 | 49 |
| 75 | 39 | 42 | 45 | 48 | 40 | 43 | 46 | 49 | 40 | 43 | 46 | 49 |
| 76 | 40 | 43 | 46 | 49 | 40 | 43 | 46 | 49 | 41 | 44 | 47 | 50 |
| 77 | 40 | 43 | 46 | 49 | 41 | 44 | 47 | 50 | 41 | 44 | 47 | 50 |
| 78 | 41 | 44 | 47 | 50 | 41 | 44 | 47 | 50 | 42 | 45 | 48 | 51 |
| 79 | 41 | 44 | 47 | 50 | 42 | 45 | 48 | 51 | 42 | 45 | 48 | 51 |
| 80 | 42 | 45 | 48 | 51 | 42 | 45 | 48 | 51 | 43 | 46 | 49 | 52 |
| 81 | 42 | 45 | 48 | 51 | 43 | 46 | 49 | 52 | 43 | 46 | 49 | 52 |
| 82 | 43 | 46 | 49 | 52 | 43 | 46 | 49 | 52 | 44 | 47 | 50 | 53 |
| 83 | 43 | 46 | 49 | 52 | 44 | 47 | 50 | 53 | 44 | 47 | 50 | 53 |
| 84 | 44 | 47 | 50 | 53 | 44 | 47 | 50 | 53 | 45 | 48 | 51 | 54 |
| 85 | 44 | 47 | 50 | 53 | 45 | 48 | 51 | 54 | 45 | 48 | 51 | 54 |
| 86 | 45 | 48 | 51 | 54 | 45 | 48 | 51 | 54 | 46 | 49 | 52 | 55 |
| 87 | 45 | 48 | 51 | 54 | 46 | 49 | 52 | 55 | 46 | 49 | 52 | 55 |
| 88 | 46 | 49 | 52 | 55 | 46 | 49 | 52 | 55 | 47 | 50 | 53 | 56 |
| 89 | 46 | 49 | 52 | 55 | 47 | 50 | 53 | 56 | 47 | 50 | 53 | 56 |
| 90 | 47 | 50 | 53 | 56 | 47 | 50 | 53 | 56 | 48 | 51 | 54 | 57 |
| 91 | 47 | 50 | 53 | 56 | 48 | 51 | 54 | 57 | 48 | 51 | 54 | 57 |
| 92 | 48 | 51 | 54 | 57 | 48 | 51 | 54 | 57 | 49 | 52 | 55 | 58 |
| 93 | 48 | 51 | 54 | 57 | 49 | 52 | 55 | 58 | 49 | 52 | 55 | 58 |
| 94 | 49 | 52 | 55 | 58 | 49 | 52 | 55 | 58 | 50 | 53 | 56 | 59 |
| 95 | 49 | 52 | 55 | 58 | 50 | 53 | 56 | 59 | 50 | 53 | 56 | 59 |
| 96 | 50 | 53 | 56 | 59 | 50 | 53 | 56 | 59 | 51 | 54 | 57 | 60 |
| 97 | 50 | 53 | 56 | 59 | 51 | 54 | 57 | 60 | 51 | 54 | 57 | 60 |
| 98 | 51 | 54 | 57 | 60 | 51 | 54 | 57 | 60 | 52 | 55 | 58 | 61 |
| 99 | 51 | 54 | 57 | 60 | 52 | 55 | 58 | 61 | 52 | 55 | 58 | 61 |
| 100 | 52 | 55 | 58 | 61 | 52 | 55 | 58 | 61 | 53 | 56 | 59 | 62 |

per centum.
dollars.

per centum.

| 7 | | 8 | |
|------|------|------|------|
| \$ c | \$ c | \$ c | \$ c |
| 01 | 01 | | |
| 02 | 02 | | |
| 03 | 03 | | |
| 04 | 04 | | |
| 04 | 05 | | |
| 05 | 06 | | |
| 06 | 07 | | |
| 07 | 08 | | |
| 08 | 09 | | |
| 09 | 10 | | |
| 10 | 11 | | |
| 11 | 12 | | |
| 11 | 13 | | |
| 12 | 14 | | |
| 13 | 15 | | |
| 14 | 16 | | |
| 15 | 17 | | |
| 16 | 18 | | |
| 17 | 19 | | |
| 18 | 20 | | |
| 18 | 21 | | |
| 19 | 22 | | |
| 20 | 23 | | |
| 21 | 24 | | |
| 22 | 25 | | |
| 23 | 26 | | |
| 24 | 27 | | |
| 25 | 28 | | |
| 25 | 29 | | |
| 26 | 30 | | |
| 26 | 30 | | |
| 53 | 60 | | |
| 79 | 90 | | |
| 05 | 1.20 | | |
| 08 | 1.50 | | |
| 08 | 1.80 | | |
| 4 | 2.10 | | |
| 0 | 2.40 | | |
| 6 | 2.70 | | |
| 3 | 3.00 | | |
| 9 | 3.30 | | |
| 5 | 3.60 | | |

TABLE OF INTEREST at Five, Six, Seven, and Eight per centum.

| Number of Days | 46 dollars. | | | | 47 dollars. | | | | 48 dollars. | | | |
|----------------|-------------------|-------|-------|-------|-------------------|-------|-------|-------|-------------------|-------|-------|-------|
| | Rates per centum. | | | | Rates per centum. | | | | Rates per centum. | | | |
| | 5 | 6 | 7 | 8 | 5 | 6 | 7 | 8 | 5 | 6 | 7 | 8 |
| 1 | \$ 01 | \$ 01 | \$ 01 | \$ 01 | \$ 01 | \$ 01 | \$ 01 | \$ 01 | \$ 01 | \$ 01 | \$ 01 | \$ 01 |
| 2 | 01 | 01 | 02 | 02 | 01 | 01 | 02 | 02 | 01 | 01 | 02 | 02 |
| 3 | 02 | 02 | 03 | 03 | 02 | 02 | 03 | 03 | 02 | 02 | 03 | 03 |
| 4 | 03 | 03 | 04 | 04 | 03 | 03 | 04 | 04 | 03 | 03 | 04 | 04 |
| 5 | 03 | 04 | 04 | 05 | 03 | 04 | 05 | 05 | 03 | 04 | 05 | 05 |
| 6 | 04 | 05 | 05 | 06 | 04 | 05 | 06 | 06 | 04 | 05 | 06 | 06 |
| 7 | 04 | 05 | 06 | 07 | 05 | 05 | 06 | 07 | 05 | 06 | 07 | 07 |
| 8 | 05 | 06 | 07 | 08 | 05 | 06 | 07 | 08 | 05 | 06 | 07 | 09 |
| 9 | 06 | 07 | 08 | 09 | 06 | 07 | 08 | 09 | 06 | 07 | 08 | 10 |
| 10 | 06 | 08 | 09 | 10 | 07 | 08 | 09 | 10 | 07 | 08 | 09 | 11 |
| 11 | 07 | 08 | 10 | 11 | 07 | 09 | 10 | 11 | 07 | 09 | 10 | 12 |
| 12 | 08 | 09 | 11 | 12 | 08 | 09 | 11 | 13 | 08 | 10 | 11 | 13 |
| 13 | 08 | 10 | 12 | 13 | 08 | 10 | 12 | 14 | 09 | 10 | 12 | 14 |
| 14 | 09 | 11 | 13 | 14 | 09 | 11 | 13 | 15 | 09 | 11 | 13 | 15 |
| 15 | 10 | 12 | 13 | 15 | 10 | 12 | 14 | 16 | 10 | 12 | 14 | 16 |
| 16 | 10 | 13 | 14 | 16 | 10 | 13 | 15 | 17 | 11 | 13 | 15 | 17 |
| 17 | 11 | 13 | 15 | 17 | 11 | 13 | 16 | 18 | 11 | 14 | 16 | 18 |
| 18 | 12 | 14 | 16 | 18 | 12 | 14 | 16 | 19 | 12 | 14 | 17 | 19 |
| 19 | 12 | 15 | 17 | 19 | 12 | 15 | 17 | 20 | 13 | 15 | 18 | 20 |
| 20 | 13 | 15 | 18 | 20 | 13 | 16 | 18 | 21 | 13 | 16 | 19 | 21 |
| 21 | 13 | 16 | 19 | 21 | 14 | 16 | 19 | 22 | 14 | 17 | 20 | 22 |
| 22 | 14 | 17 | 20 | 22 | 14 | 17 | 20 | 23 | 15 | 18 | 21 | 23 |
| 23 | 15 | 18 | 21 | 24 | 15 | 18 | 21 | 24 | 15 | 18 | 21 | 25 |
| 24 | 15 | 18 | 21 | 25 | 16 | 19 | 22 | 25 | 16 | 19 | 22 | 26 |
| 25 | 16 | 19 | 22 | 26 | 16 | 20 | 23 | 26 | 17 | 20 | 23 | 27 |
| 26 | 17 | 20 | 23 | 27 | 17 | 20 | 24 | 27 | 17 | 21 | 24 | 28 |
| 27 | 17 | 21 | 24 | 28 | 18 | 21 | 25 | 28 | 18 | 22 | 25 | 29 |
| 28 | 18 | 21 | 25 | 29 | 18 | 22 | 26 | 29 | 19 | 22 | 26 | 30 |
| 29 | 19 | 22 | 26 | 30 | 19 | 23 | 26 | 30 | 19 | 23 | 27 | 31 |
| 30 | 19 | 23 | 27 | 31 | 20 | 24 | 27 | 31 | 20 | 24 | 28 | 32 |
| Month 1 | 19 | 23 | 27 | 31 | 20 | 24 | 27 | 31 | 20 | 24 | 28 | 32 |
| 2 | 38 | 46 | 54 | 61 | 39 | 47 | 55 | 63 | 40 | 48 | 56 | 64 |
| 3 | 58 | 69 | 81 | 92 | 59 | 71 | 82 | 94 | 60 | 72 | 84 | 96 |
| 4 | 77 | 92 | 1.07 | 1.23 | 78 | 94 | 1.10 | 1.25 | 80 | 96 | 1.12 | 1.28 |
| 5 | 96 | 1.15 | 1.34 | 1.53 | 98 | 1.18 | 1.37 | 1.57 | 1.00 | 1.20 | 1.40 | 1.60 |
| 6 | 1.15 | 1.38 | 1.61 | 1.84 | 1.18 | 1.41 | 1.65 | 1.88 | 1.20 | 1.44 | 1.68 | 1.92 |
| 7 | 1.34 | 1.61 | 1.88 | 2.15 | 1.37 | 1.65 | 1.92 | 2.19 | 1.40 | 1.68 | 1.96 | 2.24 |
| 8 | 1.53 | 1.84 | 2.15 | 2.45 | 1.57 | 1.88 | 2.19 | 2.51 | 1.60 | 1.92 | 2.24 | 2.56 |
| 9 | 1.73 | 2.07 | 2.42 | 2.76 | 1.76 | 2.12 | 2.47 | 2.82 | 1.80 | 2.16 | 2.52 | 2.88 |
| 10 | 1.92 | 2.30 | 2.68 | 3.07 | 1.96 | 2.35 | 2.74 | 3.13 | 2.00 | 2.40 | 2.80 | 3.20 |
| 11 | 2.11 | 2.53 | 2.95 | 3.37 | 2.15 | 2.59 | 3.02 | 3.45 | 2.20 | 2.64 | 3.08 | 3.52 |
| 12 | 2.30 | 2.76 | 3.22 | 3.68 | 2.35 | 2.82 | 3.29 | 3.76 | 2.40 | 2.88 | 3.36 | 3.84 |

Reckoner of Interest Money.

TABLE OF INTEREST at Five, Six, Seven, and Eight per centum.

| Number of Days | 49 dollars. | | | | 50 dollars. | | | | 51 dollars. | | | |
|-------------------|-------------------|------|------|------|-------------------|------|------|------|-------------------|------|------|------|
| | Rates per centum. | | | | Rates per centum. | | | | Rates per centum. | | | |
| | 5 | 6 | 7 | 8 | 5 | 6 | 7 | 8 | 5 | 6 | 7 | 8 |
| 1 | ¢ 01 | ¢ 01 | ¢ 01 | ¢ 01 | ¢ 01 | ¢ 01 | ¢ 01 | ¢ 01 | ¢ 01 | ¢ 01 | ¢ 01 | ¢ 01 |
| 2 | 01 | 02 | 02 | 02 | 01 | 02 | 02 | 02 | 01 | 02 | 02 | 02 |
| 3 | 02 | 02 | 03 | 03 | 02 | 03 | 03 | 03 | 02 | 03 | 03 | 03 |
| 4 | 03 | 03 | 04 | 04 | 03 | 03 | 04 | 04 | 03 | 03 | 04 | 04 |
| 5 | 03 | 04 | 05 | 05 | 03 | 04 | 05 | 06 | 04 | 04 | 05 | 06 |
| 6 | 04 | 05 | 06 | 07 | 04 | 05 | 06 | 07 | 04 | 05 | 06 | 07 |
| 7 | 05 | 06 | 07 | 08 | 05 | 06 | 07 | 08 | 05 | 06 | 07 | 08 |
| 8 | 05 | 07 | 08 | 09 | 06 | 07 | 08 | 09 | 06 | 07 | 08 | 09 |
| 9 | 06 | 07 | 09 | 10 | 06 | 08 | 09 | 10 | 06 | 08 | 09 | 10 |
| 10 | 07 | 08 | 10 | 11 | 07 | 08 | 10 | 11 | 07 | 09 | 10 | 11 |
| 11 | 07 | 09 | 10 | 12 | 08 | 09 | 11 | 12 | 08 | 09 | 11 | 12 |
| 12 | 08 | 10 | 11 | 13 | 08 | 10 | 12 | 13 | 09 | 10 | 12 | 14 |
| 13 | 09 | 11 | 12 | 14 | 09 | 11 | 13 | 14 | 09 | 11 | 13 | 15 |
| 14 | 10 | 11 | 12 | 15 | 10 | 12 | 14 | 16 | 10 | 12 | 14 | 16 |
| 15 | 10 | 12 | 14 | 16 | 10 | 13 | 15 | 17 | 11 | 13 | 15 | 17 |
| 16 | 11 | 13 | 15 | 17 | 11 | 13 | 16 | 18 | 11 | 14 | 16 | 18 |
| 17 | 12 | 14 | 16 | 19 | 12 | 14 | 17 | 19 | 12 | 14 | 17 | 19 |
| 18 | 12 | 15 | 17 | 20 | 13 | 15 | 18 | 20 | 13 | 15 | 18 | 20 |
| 19 | 13 | 16 | 18 | 21 | 13 | 16 | 18 | 21 | 13 | 16 | 19 | 22 |
| 20 | 14 | 16 | 19 | 22 | 14 | 17 | 19 | 22 | 14 | 17 | 20 | 23 |
| 21 | 14 | 17 | 20 | 23 | 15 | 18 | 20 | 23 | 15 | 18 | 21 | 24 |
| 22 | 15 | 18 | 21 | 24 | 15 | 18 | 21 | 24 | 16 | 19 | 22 | 25 |
| 23 | 16 | 19 | 22 | 25 | 16 | 19 | 22 | 26 | 16 | 20 | 23 | 26 |
| 24 | 16 | 20 | 23 | 26 | 17 | 20 | 23 | 27 | 17 | 20 | 24 | 27 |
| 25 | 17 | 20 | 24 | 27 | 17 | 21 | 24 | 28 | 18 | 21 | 25 | 28 |
| 26 | 18 | 21 | 25 | 28 | 18 | 22 | 25 | 29 | 18 | 22 | 26 | 29 |
| 27 | 18 | 22 | 26 | 29 | 19 | 23 | 26 | 30 | 19 | 23 | 27 | 31 |
| 28 | 19 | 23 | 27 | 30 | 19 | 23 | 27 | 31 | 20 | 24 | 28 | 32 |
| 29 | 20 | 24 | 28 | 32 | 20 | 24 | 28 | 32 | 21 | 25 | 29 | 33 |
| 30 | 20 | 25 | 29 | 33 | 21 | 25 | 29 | 33 | 21 | 26 | 30 | 34 |
| 1 Month | 20 | 25 | 29 | 33 | 21 | 25 | 29 | 33 | 21 | 26 | 30 | 34 |
| 2 | 41 | 49 | 57 | 65 | 42 | 50 | 58 | 67 | 43 | 51 | 60 | 68 |
| 3 | 61 | 74 | 86 | 98 | 63 | 75 | 88 | 1.00 | 64 | 77 | 89 | 1.02 |
| 4 | 82 | 98 | 1.14 | 1.31 | 83 | 1.00 | 1.17 | 1.33 | 85 | 1.02 | 1.19 | 1.36 |
| 5 | 1.02 | 1.23 | 1.43 | 1.63 | 1.04 | 1.25 | 1.46 | 1.67 | 1.06 | 1.28 | 1.49 | 1.70 |
| 6 | 1.23 | 1.47 | 1.72 | 1.96 | 1.25 | 1.50 | 1.75 | 2.00 | 1.28 | 1.53 | 1.79 | 2.04 |
| 7 | 1.43 | 1.72 | 2.00 | 2.29 | 1.46 | 1.75 | 2.04 | 2.33 | 1.49 | 1.79 | 2.08 | 2.38 |
| 8 | 1.63 | 1.96 | 2.29 | 2.61 | 1.67 | 2.00 | 2.33 | 2.67 | 1.70 | 2.04 | 2.38 | 2.72 |
| 9 | 1.84 | 2.21 | 2.57 | 2.94 | 1.88 | 2.25 | 2.63 | 3.00 | 1.91 | 2.30 | 2.68 | 3.06 |
| 10 | 2.04 | 2.45 | 2.86 | 3.27 | 2.08 | 2.50 | 2.92 | 3.33 | 2.13 | 2.55 | 2.98 | 3.40 |
| 11 | 2.25 | 2.70 | 3.14 | 3.59 | 2.29 | 2.75 | 3.21 | 3.67 | 2.34 | 2.81 | 3.27 | 3.74 |
| 12 | 2.45 | 2.94 | 3.43 | 3.92 | 2.50 | 3.00 | 3.50 | 4.00 | 2.55 | 3.06 | 3.57 | 4.08 |

| Number of Days |
|-------------------|
| 1 |
| 2 |
| 3 |
| 4 |
| 5 |
| 6 |
| 7 |
| 8 |
| 9 |
| 10 |
| 11 |
| 12 |
| 13 |
| 14 |
| 15 |
| 16 |
| 17 |
| 18 |
| 19 |
| 20 |
| 21 |
| 22 |
| 23 |
| 24 |
| 25 |
| 26 |
| 27 |
| 28 |
| 29 |
| 30 |
| 1 Month |
| 2 |
| 3 |
| 4 |
| 5 |
| 6 |
| 7 |
| 8 |
| 9 |
| 10 |
| 11 |
| 12 |

| | |
|-------------|------|
| per centum. | |
| dollars. | |
| r centum. | |
| 7 | 8 |
| \$ c | \$ c |
| 01 | 01 |
| 02 | 02 |
| 03 | 03 |
| 04 | 05 |
| 05 | 06 |
| 06 | 07 |
| 07 | 08 |
| 08 | 09 |
| 09 | 10 |
| 10 | 11 |
| 11 | 12 |
| 12 | 14 |
| 13 | 15 |
| 14 | 16 |
| 15 | 17 |
| 16 | 18 |
| 17 | 19 |
| 18 | 20 |
| 19 | 22 |
| 20 | 23 |
| 21 | 24 |
| 22 | 25 |
| 23 | 26 |
| 24 | 27 |
| 25 | 28 |
| 26 | 29 |
| 27 | 30 |
| 28 | 31 |
| 29 | 32 |
| 30 | 33 |
| 31 | 34 |
| 32 | 34 |
| 33 | 34 |
| 34 | 34 |
| 35 | 34 |
| 36 | 34 |
| 37 | 34 |
| 38 | 34 |
| 39 | 34 |
| 40 | 34 |
| 41 | 34 |
| 42 | 34 |
| 43 | 34 |
| 44 | 34 |
| 45 | 34 |
| 46 | 34 |
| 47 | 34 |
| 48 | 34 |
| 49 | 34 |
| 50 | 34 |
| 51 | 34 |
| 52 | 34 |
| 53 | 34 |
| 54 | 34 |
| 55 | 34 |
| 56 | 34 |
| 57 | 34 |
| 58 | 34 |
| 59 | 34 |
| 60 | 34 |
| 61 | 34 |
| 62 | 34 |
| 63 | 34 |
| 64 | 34 |
| 65 | 34 |
| 66 | 34 |
| 67 | 34 |
| 68 | 34 |
| 69 | 34 |
| 70 | 34 |
| 71 | 34 |
| 72 | 34 |
| 73 | 34 |
| 74 | 34 |
| 75 | 34 |
| 76 | 34 |
| 77 | 34 |
| 78 | 34 |
| 79 | 34 |
| 80 | 34 |
| 81 | 34 |
| 82 | 34 |
| 83 | 34 |
| 84 | 34 |
| 85 | 34 |
| 86 | 34 |
| 87 | 34 |
| 88 | 34 |
| 89 | 34 |
| 90 | 34 |
| 91 | 34 |
| 92 | 34 |
| 93 | 34 |
| 94 | 34 |
| 95 | 34 |
| 96 | 34 |
| 97 | 34 |
| 98 | 34 |
| 99 | 34 |
| 100 | 34 |

| Months. | Number of Days. | 52 dollars. | | | | 53 dollars. | | | | 54 dollars. | | | |
|---------|-----------------|-------------------|------|------|------|-------------------|------|------|------|-------------------|------|------|------|
| | | Rates per centum. | | | | Rates per centum. | | | | Rates per centum. | | | |
| | | 5 | 6 | 7 | 8 | 5 | 6 | 7 | 8 | 5 | 6 | 7 | 8 |
| | | \$ c | \$ c | \$ c | \$ c | \$ c | \$ c | \$ c | \$ c | \$ c | \$ c | \$ c | \$ c |
| 1 | | \$ c | \$ c | \$ c | \$ c | \$ c | \$ c | \$ c | \$ c | \$ c | \$ c | \$ c | \$ c |
| 2 | | 01 | 01 | 01 | 01 | 01 | 01 | 01 | 01 | 01 | 01 | 01 | 01 |
| 3 | | 01 | 02 | 02 | 02 | 01 | 02 | 02 | 02 | 02 | 02 | 02 | 02 |
| 4 | | 02 | 03 | 03 | 03 | 02 | 03 | 03 | 04 | 02 | 03 | 03 | 04 |
| 5 | | 03 | 03 | 04 | 05 | 03 | 04 | 04 | 05 | 03 | 04 | 04 | 05 |
| 6 | | 04 | 04 | 05 | 06 | 04 | 04 | 05 | 06 | 04 | 05 | 05 | 06 |
| 7 | | 05 | 06 | 07 | 08 | 05 | 06 | 07 | 08 | 05 | 06 | 07 | 08 |
| 8 | | 06 | 07 | 08 | 09 | 06 | 07 | 08 | 09 | 06 | 07 | 08 | 09 |
| 9 | | 07 | 08 | 09 | 10 | 07 | 08 | 09 | 11 | 07 | 08 | 09 | 11 |
| 10 | | 07 | 09 | 10 | 12 | 07 | 09 | 10 | 12 | 08 | 09 | 11 | 12 |
| 11 | | 08 | 10 | 11 | 13 | 08 | 10 | 11 | 13 | 08 | 10 | 12 | 13 |
| 12 | | 09 | 10 | 12 | 14 | 09 | 11 | 12 | 14 | 09 | 11 | 13 | 14 |
| 13 | | 09 | 11 | 13 | 15 | 10 | 11 | 13 | 15 | 10 | 12 | 14 | 16 |
| 14 | | 10 | 12 | 14 | 16 | 10 | 12 | 14 | 16 | 11 | 13 | 15 | 17 |
| 15 | | 11 | 13 | 15 | 17 | 11 | 13 | 15 | 18 | 11 | 14 | 16 | 18 |
| 16 | | 12 | 14 | 16 | 18 | 12 | 14 | 16 | 19 | 12 | 14 | 17 | 19 |
| 17 | | 12 | 15 | 17 | 20 | 13 | 15 | 18 | 20 | 13 | 15 | 18 | 20 |
| 18 | | 13 | 16 | 18 | 21 | 13 | 16 | 19 | 21 | 14 | 16 | 19 | 22 |
| 19 | | 14 | 16 | 19 | 22 | 14 | 17 | 20 | 22 | 14 | 17 | 20 | 23 |
| 20 | | 14 | 17 | 20 | 23 | 15 | 18 | 21 | 24 | 15 | 18 | 21 | 24 |
| 21 | | 15 | 18 | 21 | 24 | 15 | 19 | 22 | 25 | 16 | 19 | 22 | 25 |
| 22 | | 16 | 19 | 22 | 25 | 16 | 19 | 23 | 26 | 17 | 20 | 23 | 26 |
| 23 | | 17 | 20 | 23 | 27 | 17 | 20 | 24 | 27 | 17 | 21 | 24 | 28 |
| 24 | | 17 | 21 | 24 | 28 | 18 | 21 | 25 | 28 | 18 | 22 | 25 | 29 |
| 25 | | 18 | 22 | 25 | 29 | 18 | 22 | 26 | 29 | 19 | 23 | 26 | 30 |
| 26 | | 19 | 23 | 26 | 30 | 19 | 23 | 27 | 31 | 20 | 23 | 27 | 31 |
| 27 | | 20 | 23 | 27 | 31 | 20 | 24 | 28 | 32 | 20 | 24 | 28 | 32 |
| 28 | | 20 | 24 | 28 | 32 | 21 | 25 | 29 | 33 | 21 | 25 | 29 | 34 |
| 29 | | 21 | 25 | 29 | 34 | 21 | 26 | 30 | 34 | 22 | 26 | 30 | 35 |
| 30 | | 22 | 26 | 30 | 35 | 22 | 27 | 31 | 35 | 23 | 27 | 32 | 36 |
| 31 | | 22 | 26 | 30 | 35 | 22 | 27 | 31 | 35 | 23 | 27 | 32 | 36 |
| 32 | | 43 | 52 | 61 | 69 | 44 | 53 | 62 | 71 | 45 | 54 | 63 | 72 |
| 33 | | 65 | 78 | 91 | 1.04 | 66 | 80 | 93 | 1.06 | 68 | 81 | 95 | 1.08 |
| 34 | | 87 | 1.04 | 1.21 | 1.39 | 88 | 1.06 | 1.24 | 1.41 | 90 | 1.08 | 1.26 | 1.44 |
| 35 | | 1.08 | 1.30 | 1.52 | 1.73 | 1.10 | 1.33 | 1.55 | 1.77 | 1.13 | 1.35 | 1.58 | 1.80 |
| 36 | | 1.30 | 1.56 | 1.82 | 2.08 | 1.33 | 1.59 | 1.86 | 2.12 | 1.35 | 1.62 | 1.89 | 2.16 |
| 37 | | 1.52 | 1.82 | 2.12 | 2.43 | 1.55 | 1.86 | 2.16 | 2.47 | 1.58 | 1.89 | 2.21 | 2.52 |
| 38 | | 1.73 | 2.08 | 2.43 | 2.77 | 1.77 | 2.12 | 2.47 | 2.83 | 1.80 | 2.16 | 2.52 | 2.88 |
| 39 | | 1.95 | 2.34 | 2.73 | 3.12 | 1.99 | 2.39 | 2.78 | 3.18 | 2.03 | 2.43 | 2.84 | 3.24 |
| 40 | | 2.17 | 2.60 | 3.03 | 3.47 | 2.21 | 2.65 | 3.09 | 3.53 | 2.25 | 2.70 | 3.15 | 3.60 |
| 41 | | 2.38 | 2.86 | 3.34 | 3.81 | 2.43 | 2.92 | 3.40 | 3.89 | 2.48 | 2.97 | 3.47 | 3.96 |
| 42 | | 2.60 | 3.12 | 3.64 | 4.16 | 2.65 | 3.18 | 3.71 | 4.24 | 2.70 | 3.24 | 3.78 | 4.32 |

TABLE OF INTEREST at Five, Six, Seven, and Eight per centum.

| Number of Days | 55 dollars. | | | | 56 dollars. | | | | 57 dollars. | | | |
|----------------|-------------------|------|------|------|-------------------|------|------|------|-------------------|------|------|------|
| | Rates per centum. | | | | Rates per centum. | | | | Rates per centum. | | | |
| | 5 | 6 | 7 | 8 | 5 | 6 | 7 | 8 | 5 | 6 | 7 | 8 |
| 1 | \$ c | \$ c | \$ c | \$ c | \$ c | \$ c | \$ c | \$ c | \$ c | \$ c | \$ c | \$ c |
| 2 | 01 | 01 | 01 | 01 | 01 | 01 | 01 | 01 | 01 | 01 | 01 | 01 |
| 3 | 02 | 02 | 02 | 02 | 02 | 02 | 02 | 02 | 02 | 02 | 02 | 02 |
| 4 | 03 | 03 | 03 | 03 | 03 | 03 | 03 | 03 | 03 | 03 | 03 | 03 |
| 5 | 04 | 04 | 04 | 04 | 04 | 04 | 04 | 04 | 04 | 04 | 04 | 04 |
| 6 | 05 | 05 | 05 | 05 | 05 | 05 | 05 | 05 | 05 | 05 | 05 | 05 |
| 7 | 06 | 06 | 06 | 06 | 06 | 06 | 06 | 06 | 06 | 06 | 06 | 06 |
| 8 | 07 | 07 | 07 | 07 | 07 | 07 | 07 | 07 | 07 | 07 | 07 | 07 |
| 9 | 08 | 08 | 08 | 08 | 08 | 08 | 08 | 08 | 08 | 08 | 08 | 08 |
| 10 | 09 | 09 | 09 | 09 | 09 | 09 | 09 | 09 | 09 | 09 | 09 | 09 |
| 11 | 10 | 10 | 10 | 10 | 10 | 10 | 10 | 10 | 10 | 10 | 10 | 10 |
| 12 | 11 | 11 | 11 | 11 | 11 | 11 | 11 | 11 | 11 | 11 | 11 | 11 |
| 13 | 12 | 12 | 12 | 12 | 12 | 12 | 12 | 12 | 12 | 12 | 12 | 12 |
| 14 | 13 | 13 | 13 | 13 | 13 | 13 | 13 | 13 | 13 | 13 | 13 | 13 |
| 15 | 14 | 14 | 14 | 14 | 14 | 14 | 14 | 14 | 14 | 14 | 14 | 14 |
| 16 | 15 | 15 | 15 | 15 | 15 | 15 | 15 | 15 | 15 | 15 | 15 | 15 |
| 17 | 16 | 16 | 16 | 16 | 16 | 16 | 16 | 16 | 16 | 16 | 16 | 16 |
| 18 | 17 | 17 | 17 | 17 | 17 | 17 | 17 | 17 | 17 | 17 | 17 | 17 |
| 19 | 18 | 18 | 18 | 18 | 18 | 18 | 18 | 18 | 18 | 18 | 18 | 18 |
| 20 | 19 | 19 | 19 | 19 | 19 | 19 | 19 | 19 | 19 | 19 | 19 | 19 |
| 21 | 20 | 20 | 20 | 20 | 20 | 20 | 20 | 20 | 20 | 20 | 20 | 20 |
| 22 | 21 | 21 | 21 | 21 | 21 | 21 | 21 | 21 | 21 | 21 | 21 | 21 |
| 23 | 22 | 22 | 22 | 22 | 22 | 22 | 22 | 22 | 22 | 22 | 22 | 22 |
| 24 | 23 | 23 | 23 | 23 | 23 | 23 | 23 | 23 | 23 | 23 | 23 | 23 |
| 25 | 24 | 24 | 24 | 24 | 24 | 24 | 24 | 24 | 24 | 24 | 24 | 24 |
| 26 | 25 | 25 | 25 | 25 | 25 | 25 | 25 | 25 | 25 | 25 | 25 | 25 |
| 27 | 26 | 26 | 26 | 26 | 26 | 26 | 26 | 26 | 26 | 26 | 26 | 26 |
| 28 | 27 | 27 | 27 | 27 | 27 | 27 | 27 | 27 | 27 | 27 | 27 | 27 |
| 29 | 28 | 28 | 28 | 28 | 28 | 28 | 28 | 28 | 28 | 28 | 28 | 28 |
| 30 | 29 | 29 | 29 | 29 | 29 | 29 | 29 | 29 | 29 | 29 | 29 | 29 |
| 1 | 30 | 30 | 30 | 30 | 30 | 30 | 30 | 30 | 30 | 30 | 30 | 30 |
| 2 | 31 | 31 | 31 | 31 | 31 | 31 | 31 | 31 | 31 | 31 | 31 | 31 |
| 3 | 32 | 32 | 32 | 32 | 32 | 32 | 32 | 32 | 32 | 32 | 32 | 32 |
| 4 | 33 | 33 | 33 | 33 | 33 | 33 | 33 | 33 | 33 | 33 | 33 | 33 |
| 5 | 34 | 34 | 34 | 34 | 34 | 34 | 34 | 34 | 34 | 34 | 34 | 34 |
| 6 | 35 | 35 | 35 | 35 | 35 | 35 | 35 | 35 | 35 | 35 | 35 | 35 |
| 7 | 36 | 36 | 36 | 36 | 36 | 36 | 36 | 36 | 36 | 36 | 36 | 36 |
| 8 | 37 | 37 | 37 | 37 | 37 | 37 | 37 | 37 | 37 | 37 | 37 | 37 |
| 9 | 38 | 38 | 38 | 38 | 38 | 38 | 38 | 38 | 38 | 38 | 38 | 38 |
| 10 | 39 | 39 | 39 | 39 | 39 | 39 | 39 | 39 | 39 | 39 | 39 | 39 |
| 11 | 40 | 40 | 40 | 40 | 40 | 40 | 40 | 40 | 40 | 40 | 40 | 40 |
| 12 | 41 | 41 | 41 | 41 | 41 | 41 | 41 | 41 | 41 | 41 | 41 | 41 |
| 1 | 42 | 42 | 42 | 42 | 42 | 42 | 42 | 42 | 42 | 42 | 42 | 42 |
| 2 | 43 | 43 | 43 | 43 | 43 | 43 | 43 | 43 | 43 | 43 | 43 | 43 |
| 3 | 44 | 44 | 44 | 44 | 44 | 44 | 44 | 44 | 44 | 44 | 44 | 44 |
| 4 | 45 | 45 | 45 | 45 | 45 | 45 | 45 | 45 | 45 | 45 | 45 | 45 |
| 5 | 46 | 46 | 46 | 46 | 46 | 46 | 46 | 46 | 46 | 46 | 46 | 46 |
| 6 | 47 | 47 | 47 | 47 | 47 | 47 | 47 | 47 | 47 | 47 | 47 | 47 |
| 7 | 48 | 48 | 48 | 48 | 48 | 48 | 48 | 48 | 48 | 48 | 48 | 48 |
| 8 | 49 | 49 | 49 | 49 | 49 | 49 | 49 | 49 | 49 | 49 | 49 | 49 |
| 9 | 50 | 50 | 50 | 50 | 50 | 50 | 50 | 50 | 50 | 50 | 50 | 50 |
| 10 | 1.10 | 1.10 | 1.10 | 1.10 | 1.10 | 1.10 | 1.10 | 1.10 | 1.10 | 1.10 | 1.10 | 1.10 |
| 11 | 1.11 | 1.11 | 1.11 | 1.11 | 1.11 | 1.11 | 1.11 | 1.11 | 1.11 | 1.11 | 1.11 | 1.11 |
| 12 | 1.12 | 1.12 | 1.12 | 1.12 | 1.12 | 1.12 | 1.12 | 1.12 | 1.12 | 1.12 | 1.12 | 1.12 |
| 1 | 1.13 | 1.13 | 1.13 | 1.13 | 1.13 | 1.13 | 1.13 | 1.13 | 1.13 | 1.13 | 1.13 | 1.13 |
| 2 | 1.14 | 1.14 | 1.14 | 1.14 | 1.14 | 1.14 | 1.14 | 1.14 | 1.14 | 1.14 | 1.14 | 1.14 |
| 3 | 1.15 | 1.15 | 1.15 | 1.15 | 1.15 | 1.15 | 1.15 | 1.15 | 1.15 | 1.15 | 1.15 | 1.15 |
| 4 | 1.16 | 1.16 | 1.16 | 1.16 | 1.16 | 1.16 | 1.16 | 1.16 | 1.16 | 1.16 | 1.16 | 1.16 |
| 5 | 1.17 | 1.17 | 1.17 | 1.17 | 1.17 | 1.17 | 1.17 | 1.17 | 1.17 | 1.17 | 1.17 | 1.17 |
| 6 | 1.18 | 1.18 | 1.18 | 1.18 | 1.18 | 1.18 | 1.18 | 1.18 | 1.18 | 1.18 | 1.18 | 1.18 |
| 7 | 1.19 | 1.19 | 1.19 | 1.19 | 1.19 | 1.19 | 1.19 | 1.19 | 1.19 | 1.19 | 1.19 | 1.19 |
| 8 | 1.20 | 1.20 | 1.20 | 1.20 | 1.20 | 1.20 | 1.20 | 1.20 | 1.20 | 1.20 | 1.20 | 1.20 |
| 9 | 1.21 | 1.21 | 1.21 | 1.21 | 1.21 | 1.21 | 1.21 | 1.21 | 1.21 | 1.21 | 1.21 | 1.21 |
| 10 | 1.22 | 1.22 | 1.22 | 1.22 | 1.22 | 1.22 | 1.22 | 1.22 | 1.22 | 1.22 | 1.22 | 1.22 |
| 11 | 1.23 | 1.23 | 1.23 | 1.23 | 1.23 | 1.23 | 1.23 | 1.23 | 1.23 | 1.23 | 1.23 | 1.23 |
| 12 | 1.24 | 1.24 | 1.24 | 1.24 | 1.24 | 1.24 | 1.24 | 1.24 | 1.24 | 1.24 | 1.24 | 1.24 |
| 1 | 1.25 | 1.25 | 1.25 | 1.25 | 1.25 | 1.25 | 1.25 | 1.25 | 1.25 | 1.25 | 1.25 | 1.25 |
| 2 | 1.26 | 1.26 | 1.26 | 1.26 | 1.26 | 1.26 | 1.26 | 1.26 | 1.26 | 1.26 | 1.26 | 1.26 |
| 3 | 1.27 | 1.27 | 1.27 | 1.27 | 1.27 | 1.27 | 1.27 | 1.27 | 1.27 | 1.27 | 1.27 | 1.27 |
| 4 | 1.28 | 1.28 | 1.28 | 1.28 | 1.28 | 1.28 | 1.28 | 1.28 | 1.28 | 1.28 | 1.28 | 1.28 |
| 5 | 1.29 | 1.29 | 1.29 | 1.29 | 1.29 | 1.29 | 1.29 | 1.29 | 1.29 | 1.29 | 1.29 | 1.29 |
| 6 | 1.30 | 1.30 | 1.30 | 1.30 | 1.30 | 1.30 | 1.30 | 1.30 | 1.30 | 1.30 | 1.30 | 1.30 |
| 7 | 1.31 | 1.31 | 1.31 | 1.31 | 1.31 | 1.31 | 1.31 | 1.31 | 1.31 | 1.31 | 1.31 | 1.31 |
| 8 | 1.32 | 1.32 | 1.32 | 1.32 | 1.32 | 1.32 | 1.32 | 1.32 | 1.32 | 1.32 | 1.32 | 1.32 |
| 9 | 1.33 | 1.33 | 1.33 | 1.33 | 1.33 | 1.33 | 1.33 | 1.33 | 1.33 | 1.33 | 1.33 | 1.33 |
| 10 | 1.34 | 1.34 | 1.34 | 1.34 | 1.34 | 1.34 | 1.34 | 1.34 | 1.34 | 1.34 | 1.34 | 1.34 |
| 11 | 1.35 | 1.35 | 1.35 | 1.35 | 1.35 | 1.35 | 1.35 | 1.35 | 1.35 | 1.35 | 1.35 | 1.35 |
| 12 | 1.36 | 1.36 | 1.36 | 1.36 | 1.36 | 1.36 | 1.36 | 1.36 | 1.36 | 1.36 | 1.36 | 1.36 |

Months.
1
2
3
4
5
6
7
8
9
10
11
12

TABLE OF INTEREST at Five, Six, Seven, and Eight per centum.

| Number of Days | 58 dollars. | | | | 59 dollars. | | | | 60 dollars. | | | |
|----------------|-------------------|------|------|-------|-------------------|------|------|------|-------------------|------|------|------|
| | Rates per centum. | | | | Rates per centum. | | | | Rates per centum. | | | |
| | 5 | 6 | 7 | 8 | 5 | 6 | 7 | 8 | 5 | 6 | 7 | 8 |
| 1 | \$ c | \$ c | \$ c | \$ c. | \$ c | \$ c | \$ c | \$ c | \$ c | \$ c | \$ c | \$ c |
| 2 | 01 | 01 | 01 | 01 | 01 | 01 | 01 | 01 | 01 | 01 | 01 | 01 |
| 3 | 02 | 02 | 02 | 02 | 02 | 02 | 02 | 02 | 02 | 02 | 02 | 02 |
| 4 | 03 | 03 | 03 | 03 | 03 | 03 | 03 | 03 | 03 | 03 | 03 | 03 |
| 5 | 04 | 04 | 04 | 04 | 04 | 04 | 04 | 04 | 04 | 04 | 04 | 04 |
| 6 | 05 | 05 | 05 | 05 | 05 | 05 | 05 | 05 | 05 | 05 | 05 | 05 |
| 7 | 06 | 06 | 06 | 06 | 06 | 06 | 06 | 06 | 06 | 06 | 06 | 06 |
| 8 | 07 | 07 | 07 | 07 | 07 | 07 | 07 | 07 | 07 | 07 | 07 | 07 |
| 9 | 08 | 08 | 08 | 08 | 08 | 08 | 08 | 08 | 08 | 08 | 08 | 08 |
| 10 | 09 | 09 | 09 | 09 | 09 | 09 | 09 | 09 | 09 | 09 | 09 | 09 |
| 11 | 10 | 10 | 10 | 10 | 10 | 10 | 10 | 10 | 10 | 10 | 10 | 10 |
| 12 | 11 | 11 | 11 | 11 | 11 | 11 | 11 | 11 | 11 | 11 | 11 | 11 |
| 13 | 12 | 12 | 12 | 12 | 12 | 12 | 12 | 12 | 12 | 12 | 12 | 12 |
| 14 | 13 | 13 | 13 | 13 | 13 | 13 | 13 | 13 | 13 | 13 | 13 | 13 |
| 15 | 14 | 14 | 14 | 14 | 14 | 14 | 14 | 14 | 14 | 14 | 14 | 14 |
| 16 | 15 | 15 | 15 | 15 | 15 | 15 | 15 | 15 | 15 | 15 | 15 | 15 |
| 17 | 16 | 16 | 16 | 16 | 16 | 16 | 16 | 16 | 16 | 16 | 16 | 16 |
| 18 | 17 | 17 | 17 | 17 | 17 | 17 | 17 | 17 | 17 | 17 | 17 | 17 |
| 19 | 18 | 18 | 18 | 18 | 18 | 18 | 18 | 18 | 18 | 18 | 18 | 18 |
| 20 | 19 | 19 | 19 | 19 | 19 | 19 | 19 | 19 | 19 | 19 | 19 | 19 |
| 21 | 20 | 20 | 20 | 20 | 20 | 20 | 20 | 20 | 20 | 20 | 20 | 20 |
| 22 | 21 | 21 | 21 | 21 | 21 | 21 | 21 | 21 | 21 | 21 | 21 | 21 |
| 23 | 22 | 22 | 22 | 22 | 22 | 22 | 22 | 22 | 22 | 22 | 22 | 22 |
| 24 | 23 | 23 | 23 | 23 | 23 | 23 | 23 | 23 | 23 | 23 | 23 | 23 |
| 25 | 24 | 24 | 24 | 24 | 24 | 24 | 24 | 24 | 24 | 24 | 24 | 24 |
| 26 | 25 | 25 | 25 | 25 | 25 | 25 | 25 | 25 | 25 | 25 | 25 | 25 |
| 27 | 26 | 26 | 26 | 26 | 26 | 26 | 26 | 26 | 26 | 26 | 26 | 26 |
| 28 | 27 | 27 | 27 | 27 | 27 | 27 | 27 | 27 | 27 | 27 | 27 | 27 |
| 29 | 28 | 28 | 28 | 28 | 28 | 28 | 28 | 28 | 28 | 28 | 28 | 28 |
| 30 | 29 | 29 | 29 | 29 | 29 | 29 | 29 | 29 | 29 | 29 | 29 | 29 |
| 31 | 30 | 30 | 30 | 30 | 30 | 30 | 30 | 30 | 30 | 30 | 30 | 30 |
| 32 | 31 | 31 | 31 | 31 | 31 | 31 | 31 | 31 | 31 | 31 | 31 | 31 |
| 33 | 32 | 32 | 32 | 32 | 32 | 32 | 32 | 32 | 32 | 32 | 32 | 32 |
| 34 | 33 | 33 | 33 | 33 | 33 | 33 | 33 | 33 | 33 | 33 | 33 | 33 |
| 35 | 34 | 34 | 34 | 34 | 34 | 34 | 34 | 34 | 34 | 34 | 34 | 34 |
| 36 | 35 | 35 | 35 | 35 | 35 | 35 | 35 | 35 | 35 | 35 | 35 | 35 |
| 37 | 36 | 36 | 36 | 36 | 36 | 36 | 36 | 36 | 36 | 36 | 36 | 36 |
| 38 | 37 | 37 | 37 | 37 | 37 | 37 | 37 | 37 | 37 | 37 | 37 | 37 |
| 39 | 38 | 38 | 38 | 38 | 38 | 38 | 38 | 38 | 38 | 38 | 38 | 38 |
| 40 | 39 | 39 | 39 | 39 | 39 | 39 | 39 | 39 | 39 | 39 | 39 | 39 |
| 41 | 40 | 40 | 40 | 40 | 40 | 40 | 40 | 40 | 40 | 40 | 40 | 40 |
| 42 | 41 | 41 | 41 | 41 | 41 | 41 | 41 | 41 | 41 | 41 | 41 | 41 |
| 43 | 42 | 42 | 42 | 42 | 42 | 42 | 42 | 42 | 42 | 42 | 42 | 42 |
| 44 | 43 | 43 | 43 | 43 | 43 | 43 | 43 | 43 | 43 | 43 | 43 | 43 |
| 45 | 44 | 44 | 44 | 44 | 44 | 44 | 44 | 44 | 44 | 44 | 44 | 44 |
| 46 | 45 | 45 | 45 | 45 | 45 | 45 | 45 | 45 | 45 | 45 | 45 | 45 |
| 47 | 46 | 46 | 46 | 46 | 46 | 46 | 46 | 46 | 46 | 46 | 46 | 46 |
| 48 | 47 | 47 | 47 | 47 | 47 | 47 | 47 | 47 | 47 | 47 | 47 | 47 |
| 49 | 48 | 48 | 48 | 48 | 48 | 48 | 48 | 48 | 48 | 48 | 48 | 48 |
| 50 | 49 | 49 | 49 | 49 | 49 | 49 | 49 | 49 | 49 | 49 | 49 | 49 |
| 51 | 50 | 50 | 50 | 50 | 50 | 50 | 50 | 50 | 50 | 50 | 50 | 50 |
| 52 | 51 | 51 | 51 | 51 | 51 | 51 | 51 | 51 | 51 | 51 | 51 | 51 |
| 53 | 52 | 52 | 52 | 52 | 52 | 52 | 52 | 52 | 52 | 52 | 52 | 52 |
| 54 | 53 | 53 | 53 | 53 | 53 | 53 | 53 | 53 | 53 | 53 | 53 | 53 |
| 55 | 54 | 54 | 54 | 54 | 54 | 54 | 54 | 54 | 54 | 54 | 54 | 54 |
| 56 | 55 | 55 | 55 | 55 | 55 | 55 | 55 | 55 | 55 | 55 | 55 | 55 |
| 57 | 56 | 56 | 56 | 56 | 56 | 56 | 56 | 56 | 56 | 56 | 56 | 56 |
| 58 | 57 | 57 | 57 | 57 | 57 | 57 | 57 | 57 | 57 | 57 | 57 | 57 |
| 59 | 58 | 58 | 58 | 58 | 58 | 58 | 58 | 58 | 58 | 58 | 58 | 58 |
| 60 | 59 | 59 | 59 | 59 | 59 | 59 | 59 | 59 | 59 | 59 | 59 | 59 |
| 61 | 60 | 60 | 60 | 60 | 60 | 60 | 60 | 60 | 60 | 60 | 60 | 60 |
| 62 | 61 | 61 | 61 | 61 | 61 | 61 | 61 | 61 | 61 | 61 | 61 | 61 |
| 63 | 62 | 62 | 62 | 62 | 62 | 62 | 62 | 62 | 62 | 62 | 62 | 62 |
| 64 | 63 | 63 | 63 | 63 | 63 | 63 | 63 | 63 | 63 | 63 | 63 | 63 |
| 65 | 64 | 64 | 64 | 64 | 64 | 64 | 64 | 64 | 64 | 64 | 64 | 64 |
| 66 | 65 | 65 | 65 | 65 | 65 | 65 | 65 | 65 | 65 | 65 | 65 | 65 |
| 67 | 66 | 66 | 66 | 66 | 66 | 66 | 66 | 66 | 66 | 66 | 66 | 66 |
| 68 | 67 | 67 | 67 | 67 | 67 | 67 | 67 | 67 | 67 | 67 | 67 | 67 |
| 69 | 68 | 68 | 68 | 68 | 68 | 68 | 68 | 68 | 68 | 68 | 68 | 68 |
| 70 | 69 | 69 | 69 | 69 | 69 | 69 | 69 | 69 | 69 | 69 | 69 | 69 |
| 71 | 70 | 70 | 70 | 70 | 70 | 70 | 70 | 70 | 70 | 70 | 70 | 70 |
| 72 | 71 | 71 | 71 | 71 | 71 | 71 | 71 | 71 | 71 | 71 | 71 | 71 |
| 73 | 72 | 72 | 72 | 72 | 72 | 72 | 72 | 72 | 72 | 72 | 72 | 72 |
| 74 | 73 | 73 | 73 | 73 | 73 | 73 | 73 | 73 | 73 | 73 | 73 | 73 |
| 75 | 74 | 74 | 74 | 74 | 74 | 74 | 74 | 74 | 74 | 74 | 74 | 74 |
| 76 | 75 | 75 | 75 | 75 | 75 | 75 | 75 | 75 | 75 | 75 | 75 | 75 |
| 77 | 76 | 76 | 76 | 76 | 76 | 76 | 76 | 76 | 76 | 76 | 76 | 76 |
| 78 | 77 | 77 | 77 | 77 | 77 | 77 | 77 | 77 | 77 | 77 | 77 | 77 |
| 79 | 78 | 78 | 78 | 78 | 78 | 78 | 78 | 78 | 78 | 78 | 78 | 78 |
| 80 | 79 | 79 | 79 | 79 | 79 | 79 | 79 | 79 | 79 | 79 | 79 | 79 |
| 81 | 80 | 80 | 80 | 80 | 80 | 80 | 80 | 80 | 80 | 80 | 80 | 80 |
| 82 | 81 | 81 | 81 | 81 | 81 | 81 | 81 | 81 | 81 | 81 | 81 | 81 |
| 83 | 82 | 82 | 82 | 82 | 82 | 82 | 82 | 82 | 82 | 82 | 82 | 82 |
| 84 | 83 | 83 | 83 | 83 | 83 | 83 | 83 | 83 | 83 | 83 | 83 | 83 |
| 85 | 84 | 84 | 84 | 84 | 84 | 84 | 84 | 84 | 84 | 84 | 84 | 84 |
| 86 | 85 | 85 | 85 | 85 | 85 | 85 | 85 | 85 | 85 | 85 | 85 | 85 |
| 87 | 86 | 86 | 86 | 86 | 86 | 86 | 86 | 86 | 86 | 86 | 86 | 86 |
| 88 | 87 | 87 | 87 | 87 | 87 | 87 | 87 | 87 | 87 | 87 | 87 | 87 |
| 89 | 88 | 88 | 88 | 88 | 88 | 88 | 88 | 88 | 88 | 88 | 88 | 88 |
| 90 | 89 | 89 | 89 | 89 | 89 | 89 | 89 | 89 | 89 | 89 | 89 | 89 |
| 91 | 90 | 90 | 90 | 90 | 90 | 90 | 90 | 90 | 90 | 90 | 90 | 90 |
| 92 | 91 | 91 | 91 | 91 | 91 | 91 | 91 | 91 | 91 | 91 | 91 | 91 |
| 93 | 92 | 92 | 92 | 92 | 92 | 92 | 92 | 92 | 92 | 92 | 92 | 92 |
| 94 | 93 | 93 | 93 | 93 | 93 | 93 | 93 | 93 | 93 | 93 | 93 | 93 |
| 95 | 94 | 94 | 94 | 94 | 94 | 94 | 94 | 94 | 94 | 94 | 94 | 94 |
| 96 | 95 | 95 | 95 | 95 | 95 | 95 | 95 | 95 | 95 | 95 | 95 | 95 |
| 97 | 96 | 96 | 96 | 96 | 96 | 96 | 96 | 96 | 96 | 96 | 96 | 96 |
| 98 | 97 | 97 | 97 | 97 | 97 | 97 | 97 | 97 | 97 | 97 | 97 | 97 |
| 99 | 98 | 98 | 98 | 98 | 98 | 98 | 98 | 98 | 98 | 98 | 98 | 98 |
| 100 | 99 | 99 | 99 | 99 | 99 | 99 | 99 | 99 | 99 | 99 | 99 | 99 |

er centum.
 ars.
 centum.
 7 8
 \$ c \$ c
 01 01
 02 03
 03 04
 04 05
 06 06
 07 08
 08 09
 09 10
 10 11
 11 13
 12 14
 13 15
 14 16
 16 18
 17 19
 18 20
 19 22
 20 23
 21 24
 22 25
 23 27
 24 28
 25 29
 26 30
 27 32
 28 33
 29 34
 30 35
 31 36
 32 37
 33 38
 34 39
 35 40
 36 41
 37 42
 38 43
 39 44
 40 45
 41 46
 42 47
 43 48
 44 49
 45 50
 46 51
 47 52
 48 53
 49 54
 50 55
 51 56
 52 57
 53 58
 54 59
 55 60
 56 61
 57 62
 58 63
 59 64
 60 65
 61 66
 62 67
 63 68
 64 69
 65 70
 66 71
 67 72
 68 73
 69 74
 70 75
 71 76
 72 77
 73 78
 74 79
 75 80
 76 81
 77 82
 78 83
 79 84
 80 85
 81 86
 82 87
 83 88
 84 89
 85 90
 86 91
 87 92

Reckoner of Interest Money.

| TABLE OF INTEREST at Five, Six, Seven, and Eight per centum. | | | | | | | | | | | | |
|--|-------------------|------|------|------|-------------------|------|------|------|-------------------|------|------|------|
| Number of Days | 67 dollars. | | | | 68 dollars. | | | | 69 dollars. | | | |
| | Rates per centum. | | | | Rates per centum. | | | | Rates per centum. | | | |
| | 5 | 6 | 7 | 8 | 5 | 6 | 7 | 8 | 5 | 6 | 7 | 8 |
| 1 | \$ c | \$ c | \$ c | \$ c | \$ c | \$ c | \$ c | \$ c | \$ c | \$ c | \$ c | \$ c |
| 2 | 01 | 01 | 01 | 01 | 01 | 01 | 01 | 02 | 01 | 01 | 01 | 02 |
| 3 | 03 | 03 | 03 | 03 | 02 | 02 | 03 | 03 | 02 | 02 | 03 | 03 |
| 4 | 04 | 04 | 04 | 04 | 03 | 03 | 04 | 05 | 03 | 03 | 04 | 05 |
| 5 | 05 | 06 | 07 | 07 | 04 | 05 | 05 | 06 | 04 | 05 | 05 | 06 |
| 6 | 06 | 07 | 08 | 09 | 06 | 07 | 08 | 09 | 05 | 06 | 07 | 08 |
| 7 | 07 | 08 | 09 | 10 | 07 | 08 | 09 | 11 | 06 | 07 | 08 | 09 |
| 8 | 07 | 09 | 10 | 12 | 08 | 09 | 11 | 12 | 07 | 08 | 09 | 11 |
| 9 | 08 | 10 | 12 | 13 | 09 | 10 | 12 | 14 | 08 | 09 | 11 | 12 |
| 10 | 09 | 11 | 13 | 15 | 09 | 11 | 13 | 15 | 09 | 10 | 12 | 14 |
| 11 | 10 | 12 | 14 | 16 | 10 | 12 | 15 | 17 | 10 | 12 | 13 | 15 |
| 12 | 11 | 13 | 16 | 18 | 11 | 14 | 16 | 18 | 11 | 13 | 15 | 17 |
| 13 | 12 | 15 | 17 | 19 | 12 | 15 | 17 | 20 | 12 | 14 | 16 | 18 |
| 14 | 13 | 16 | 18 | 21 | 13 | 16 | 19 | 21 | 12 | 15 | 17 | 20 |
| 15 | 14 | 17 | 20 | 22 | 14 | 17 | 20 | 23 | 14 | 17 | 20 | 23 |
| 16 | 15 | 18 | 21 | 24 | 15 | 18 | 21 | 24 | 15 | 18 | 21 | 25 |
| 17 | 16 | 19 | 22 | 25 | 16 | 19 | 22 | 26 | 16 | 20 | 23 | 26 |
| 18 | 17 | 20 | 23 | 27 | 17 | 20 | 24 | 27 | 17 | 21 | 24 | 28 |
| 19 | 18 | 21 | 25 | 28 | 18 | 22 | 25 | 29 | 18 | 22 | 25 | 29 |
| 20 | 19 | 22 | 26 | 30 | 19 | 23 | 26 | 30 | 19 | 23 | 27 | 31 |
| 21 | 20 | 23 | 27 | 31 | 20 | 24 | 28 | 32 | 20 | 24 | 28 | 32 |
| 22 | 20 | 25 | 29 | 33 | 21 | 25 | 29 | 33 | 21 | 25 | 30 | 34 |
| 23 | 21 | 26 | 30 | 34 | 22 | 26 | 30 | 35 | 22 | 26 | 31 | 35 |
| 24 | 22 | 27 | 31 | 36 | 23 | 27 | 32 | 36 | 23 | 28 | 32 | 37 |
| 25 | 23 | 28 | 33 | 37 | 24 | 28 | 33 | 38 | 24 | 29 | 34 | 38 |
| 26 | 24 | 29 | 34 | 39 | 25 | 29 | 34 | 39 | 25 | 30 | 35 | 40 |
| 27 | 25 | 30 | 35 | 40 | 26 | 31 | 36 | 41 | 26 | 31 | 36 | 41 |
| 28 | 26 | 31 | 36 | 42 | 26 | 32 | 37 | 42 | 27 | 32 | 38 | 43 |
| 29 | 27 | 32 | 38 | 43 | 27 | 33 | 38 | 44 | 28 | 33 | 39 | 44 |
| 30 | 28 | 34 | 39 | 45 | 28 | 34 | 40 | 45 | 29 | 35 | 40 | 46 |
| Months. 1 | 28 | 34 | 39 | 45 | 28 | 34 | 40 | 45 | 29 | 35 | 40 | 46 |
| 2 | 56 | 67 | 78 | 89 | 57 | 68 | 79 | 91 | 58 | 69 | 81 | 92 |
| 3 | 84 | 1.01 | 1.17 | 1.34 | 85 | 1.02 | 1.19 | 1.36 | 86 | 1.04 | 1.21 | 1.38 |
| 4 | 1.12 | 1.34 | 1.56 | 1.79 | 1.13 | 1.36 | 1.59 | 1.81 | 1.15 | 1.38 | 1.61 | 1.84 |
| 5 | 1.40 | 1.68 | 1.95 | 2.23 | 1.42 | 1.70 | 1.98 | 2.27 | 1.44 | 1.73 | 2.01 | 2.30 |
| 6 | 1.68 | 2.01 | 2.35 | 2.68 | 1.70 | 2.04 | 2.38 | 2.72 | 1.73 | 2.07 | 2.42 | 2.76 |
| 7 | 1.95 | 2.35 | 2.74 | 3.13 | 1.98 | 2.38 | 2.78 | 3.17 | 2.01 | 2.42 | 2.82 | 3.22 |
| 8 | 2.23 | 2.68 | 3.13 | 3.57 | 2.27 | 2.72 | 3.17 | 3.63 | 2.30 | 2.76 | 3.22 | 3.68 |
| 9 | 2.51 | 3.02 | 3.52 | 4.02 | 2.55 | 3.06 | 3.57 | 4.08 | 2.59 | 3.11 | 3.62 | 4.14 |
| 10 | 2.79 | 3.35 | 3.91 | 4.47 | 2.83 | 3.40 | 3.97 | 4.53 | 2.88 | 3.45 | 4.03 | 4.60 |
| 11 | 3.07 | 3.69 | 4.30 | 4.91 | 3.12 | 3.74 | 4.36 | 4.99 | 3.16 | 3.80 | 4.43 | 5.06 |
| 12 | 3.35 | 4.02 | 4.69 | 5.36 | 3.40 | 4.08 | 4.76 | 5.44 | 3.45 | 4.14 | 4.83 | 5.52 |

| Number of Days | 1 | 2 | 3 | 4 | 5 | 6 | 7 | 8 | 9 | 10 | 11 | 12 | 13 | 14 | 15 | 16 | 17 | 18 | 19 | 20 | 21 | 22 | 23 | 24 | 25 | 26 | 27 | 28 | 29 | 30 | 31 | 32 | 33 | 34 | 35 | 36 | 37 | 38 | 39 | 40 | 41 | 42 | 43 | 44 | 45 | 46 | 47 | 48 | 49 | 50 |
|----------------|---|---|---|---|---|---|---|---|---|----|----|----|----|----|----|----|----|----|----|----|----|----|----|----|----|----|----|----|----|----|----|----|----|----|----|----|----|----|----|----|----|----|----|----|----|----|----|----|----|----|
| Months. 1 | 1 | 2 | 3 | 4 | 5 | 6 | 7 | 8 | 9 | 10 | 11 | 12 | 13 | 14 | 15 | 16 | 17 | 18 | 19 | 20 | 21 | 22 | 23 | 24 | 25 | 26 | 27 | 28 | 29 | 30 | 31 | 32 | 33 | 34 | 35 | 36 | 37 | 38 | 39 | 40 | 41 | 42 | 43 | 44 | 45 | 46 | 47 | 48 | 49 | 50 |

TABLE OF INTEREST at Five, Six, Seven, and Eight per centum.

| Number of Days. | 70 dollars. | | | | 71 dollars. | | | | 72 dollars. | | | |
|-----------------|-------------------|---------|---------|---------|-------------------|---------|---------|---------|-------------------|---------|---------|---------|
| | Rates per centum. | | | | Rates per centum. | | | | Rates per centum. | | | |
| | 5 | 6 | 7 | 8 | 5 | 6 | 7 | 8 | 5 | 6 | 7 | 8 |
| 1 | \$ 01 | \$ c 01 | \$ c 01 | \$ c 02 | \$ c 01 | \$ c 01 | \$ c 01 | \$ c 02 | \$ c 01 | \$ c 01 | \$ c 01 | \$ c 02 |
| 2 | 02 | 02 | 03 | 03 | 02 | 02 | 03 | 03 | 02 | 02 | 03 | 03 |
| 3 | 03 | 04 | 04 | 05 | 03 | 04 | 04 | 05 | 03 | 04 | 04 | 05 |
| 4 | 04 | 05 | 05 | 06 | 04 | 05 | 05 | 06 | 04 | 05 | 06 | 06 |
| 5 | 05 | 06 | 07 | 08 | 05 | 06 | 07 | 08 | 05 | 06 | 07 | 08 |
| 6 | 06 | 07 | 08 | 09 | 06 | 07 | 08 | 09 | 06 | 07 | 08 | 09 |
| 7 | 07 | 08 | 10 | 11 | 07 | 08 | 10 | 11 | 07 | 08 | 10 | 11 |
| 8 | 08 | 09 | 11 | 12 | 08 | 09 | 11 | 13 | 08 | 10 | 11 | 13 |
| 9 | 09 | 11 | 12 | 14 | 09 | 11 | 12 | 14 | 09 | 11 | 13 | 14 |
| 10 | 10 | 12 | 14 | 16 | 10 | 12 | 14 | 16 | 10 | 12 | 14 | 16 |
| 11 | 11 | 13 | 15 | 17 | 11 | 13 | 15 | 17 | 11 | 13 | 15 | 17 |
| 12 | 12 | 14 | 16 | 19 | 12 | 14 | 17 | 19 | 12 | 14 | 17 | 19 |
| 13 | 13 | 15 | 18 | 20 | 13 | 15 | 18 | 21 | 13 | 16 | 18 | 21 |
| 14 | 14 | 16 | 19 | 22 | 14 | 17 | 19 | 22 | 14 | 17 | 20 | 22 |
| 15 | 15 | 18 | 20 | 23 | 15 | 18 | 21 | 24 | 15 | 18 | 21 | 24 |
| 16 | 16 | 19 | 22 | 25 | 16 | 19 | 22 | 25 | 16 | 19 | 22 | 25 |
| 17 | 17 | 20 | 23 | 26 | 17 | 20 | 23 | 27 | 17 | 20 | 24 | 27 |
| 18 | 18 | 21 | 25 | 28 | 18 | 21 | 25 | 28 | 18 | 22 | 25 | 29 |
| 19 | 18 | 22 | 26 | 30 | 19 | 22 | 26 | 30 | 19 | 23 | 27 | 30 |
| 20 | 19 | 23 | 27 | 31 | 20 | 24 | 28 | 32 | 20 | 24 | 28 | 32 |
| 21 | 20 | 25 | 29 | 33 | 21 | 25 | 29 | 33 | 21 | 25 | 29 | 34 |
| 22 | 21 | 26 | 30 | 34 | 22 | 26 | 30 | 35 | 22 | 26 | 31 | 35 |
| 23 | 22 | 27 | 31 | 36 | 23 | 27 | 32 | 36 | 23 | 28 | 32 | 37 |
| 24 | 23 | 28 | 33 | 37 | 24 | 28 | 33 | 38 | 24 | 29 | 34 | 38 |
| 25 | 24 | 29 | 34 | 39 | 25 | 30 | 35 | 39 | 25 | 30 | 35 | 40 |
| 26 | 25 | 30 | 35 | 40 | 26 | 31 | 36 | 41 | 26 | 31 | 36 | 42 |
| 27 | 26 | 32 | 37 | 42 | 27 | 32 | 37 | 43 | 27 | 32 | 38 | 43 |
| 28 | 27 | 33 | 38 | 44 | 28 | 33 | 39 | 44 | 28 | 34 | 39 | 45 |
| 29 | 28 | 34 | 39 | 45 | 29 | 34 | 40 | 46 | 29 | 35 | 41 | 46 |
| 30 | 29 | 35 | 41 | 47 | 30 | 36 | 41 | 47 | 30 | 36 | 42 | 48 |
| 1 | 29 | 35 | 41 | 47 | 30 | 36 | 41 | 47 | 30 | 36 | 42 | 48 |
| 2 | 58 | 70 | 82 | 93 | 59 | 71 | 83 | 95 | 60 | 72 | 84 | 96 |
| 3 | 88 | 1.05 | 1.23 | 1.40 | 89 | 1.07 | 1.24 | 1.42 | 90 | 1.08 | 1.26 | 1.44 |
| 4 | 1.17 | 1.40 | 1.63 | 1.87 | 1.18 | 1.42 | 1.66 | 1.89 | 1.20 | 1.44 | 1.68 | 1.92 |
| 5 | 1.46 | 1.75 | 2.04 | 2.33 | 1.48 | 1.78 | 2.07 | 2.37 | 1.50 | 1.80 | 2.10 | 2.40 |
| 6 | 1.75 | 2.10 | 2.45 | 2.80 | 1.78 | 2.13 | 2.49 | 2.84 | 1.80 | 2.16 | 2.52 | 2.88 |
| 7 | 2.04 | 2.45 | 2.86 | 3.27 | 2.07 | 2.49 | 2.96 | 3.31 | 2.10 | 2.52 | 2.94 | 3.36 |
| 8 | 2.33 | 2.80 | 3.27 | 3.73 | 2.37 | 2.84 | 3.31 | 3.79 | 2.40 | 2.88 | 3.36 | 3.84 |
| 9 | 2.63 | 3.15 | 3.68 | 4.20 | 2.66 | 3.20 | 3.73 | 4.26 | 2.70 | 3.24 | 3.78 | 4.32 |
| 10 | 2.92 | 3.50 | 4.08 | 4.67 | 2.96 | 3.55 | 4.14 | 4.73 | 3.00 | 3.60 | 4.20 | 4.80 |
| 11 | 3.21 | 3.85 | 4.49 | 5.13 | 3.25 | 3.91 | 4.56 | 5.21 | 3.30 | 3.96 | 4.62 | 5.28 |
| 12 | 3.50 | 4.20 | 4.90 | 5.60 | 3.55 | 4.26 | 4.97 | 5.68 | 3.60 | 4.32 | 5.04 | 5.76 |

centum.
s.
centum.
8
\$ c
02
03
05
06
08
09
11
12
14
15
17
18
20
21
23
25
26
28
29
31
32
34
35
37
38
40
41
43
44
46
46
92
1.38
1.84
2.30
2.76
2.22
68
1.14
60
06
52



| | |
|------------|------|
| er centum. | |
| ollars. | |
| r centum. | |
| 7 | 8 |
| \$ c | \$ c |
| 01 | 02 |
| 03 | 03 |
| 04 | 05 |
| 06 | 07 |
| 07 | 08 |
| 09 | 10 |
| 10 | 12 |
| 12 | 13 |
| 13 | 15 |
| 15 | 17 |
| 16 | 18 |
| 18 | 20 |
| 19 | 22 |
| 20 | 23 |
| 22 | 25 |
| 23 | 27 |
| 25 | 28 |
| 26 | 30 |
| 28 | 32 |
| 29 | 33 |
| 31 | 35 |
| 32 | 37 |
| 34 | 38 |
| 35 | 40 |
| 36 | 42 |
| 38 | 43 |
| 39 | 45 |
| 41 | 47 |
| 42 | 48 |
| 44 | 50 |
| 44 | 50 |
| 48 | 1.00 |
| 51 | 1.50 |
| 55 | 2.00 |
| 59 | 2.50 |
| 63 | 3.00 |
| 67 | 3.50 |
| 70 | 4.00 |
| 74 | 4.50 |
| 78 | 5.00 |
| 82 | 5.50 |
| 86 | 6.00 |

| TABLE OF INTEREST at Five, Six, Seven, and Eight per centum. | | | | | | | | | | | | |
|--|-------------------|------|------|------|-------------------|------|------|------|-------------------|------|------|------|
| Number of Days. | 76 dollars. | | | | 77 dollars. | | | | 78 dollars. | | | |
| | Rates per centum. | | | | Rates per centum. | | | | Rates per centum. | | | |
| | 5 | 6 | 7 | 8 | 5 | 6 | 7 | 8 | 5 | 6 | 7 | 8 |
| 1 | \$ c | \$ c | \$ c | \$ c | \$ c | \$ c | \$ c | \$ c | \$ c | \$ c | \$ c | \$ c |
| 2 | 01 | 01 | 01 | 02 | 01 | 01 | 01 | 02 | 01 | 01 | 02 | 02 |
| 3 | 02 | 03 | 03 | 03 | 02 | 03 | 03 | 03 | 02 | 03 | 03 | 03 |
| 4 | 03 | 04 | 04 | 05 | 03 | 04 | 04 | 05 | 03 | 04 | 05 | 05 |
| 5 | 04 | 05 | 06 | 07 | 04 | 05 | 06 | 07 | 04 | 05 | 06 | 07 |
| 6 | 05 | 06 | 07 | 08 | 05 | 06 | 07 | 09 | 05 | 07 | 08 | 09 |
| 7 | 06 | 08 | 09 | 10 | 06 | 08 | 09 | 10 | 07 | 08 | 09 | 10 |
| 8 | 07 | 09 | 10 | 12 | 07 | 09 | 10 | 12 | 08 | 09 | 11 | 12 |
| 9 | 08 | 10 | 12 | 14 | 08 | 10 | 12 | 14 | 09 | 10 | 12 | 14 |
| 10 | 10 | 11 | 13 | 15 | 10 | 12 | 13 | 15 | 10 | 12 | 14 | 16 |
| 11 | 11 | 13 | 15 | 17 | 11 | 13 | 15 | 17 | 11 | 13 | 15 | 17 |
| 12 | 12 | 14 | 16 | 19 | 12 | 14 | 16 | 19 | 12 | 14 | 17 | 19 |
| 13 | 13 | 15 | 18 | 20 | 13 | 15 | 18 | 21 | 13 | 16 | 18 | 21 |
| 14 | 14 | 16 | 19 | 22 | 14 | 17 | 19 | 22 | 14 | 17 | 20 | 23 |
| 15 | 15 | 18 | 21 | 24 | 15 | 18 | 21 | 24 | 15 | 18 | 21 | 24 |
| 16 | 16 | 19 | 22 | 25 | 16 | 19 | 22 | 26 | 16 | 20 | 23 | 26 |
| 17 | 17 | 20 | 24 | 27 | 17 | 21 | 24 | 27 | 17 | 21 | 24 | 28 |
| 18 | 18 | 22 | 25 | 29 | 18 | 22 | 25 | 29 | 18 | 22 | 26 | 29 |
| 19 | 19 | 23 | 27 | 30 | 19 | 23 | 27 | 31 | 20 | 23 | 27 | 31 |
| 20 | 20 | 24 | 28 | 32 | 20 | 24 | 28 | 33 | 21 | 25 | 29 | 33 |
| 21 | 21 | 25 | 30 | 34 | 21 | 26 | 30 | 34 | 22 | 26 | 30 | 35 |
| 22 | 22 | 27 | 31 | 35 | 22 | 27 | 31 | 36 | 23 | 27 | 32 | 36 |
| 23 | 23 | 28 | 33 | 37 | 24 | 28 | 33 | 38 | 24 | 29 | 33 | 38 |
| 24 | 24 | 29 | 34 | 39 | 25 | 30 | 34 | 39 | 25 | 30 | 35 | 40 |
| 25 | 25 | 30 | 35 | 41 | 26 | 31 | 36 | 41 | 26 | 31 | 36 | 42 |
| 26 | 26 | 32 | 37 | 42 | 27 | 32 | 37 | 43 | 27 | 33 | 38 | 43 |
| 27 | 27 | 33 | 38 | 44 | 28 | 33 | 39 | 44 | 28 | 34 | 39 | 45 |
| 28 | 28 | 34 | 40 | 46 | 29 | 35 | 40 | 46 | 29 | 35 | 41 | 47 |
| 29 | 29 | 35 | 41 | 47 | 30 | 36 | 42 | 48 | 30 | 36 | 42 | 49 |
| 30 | 31 | 37 | 43 | 49 | 31 | 37 | 43 | 50 | 31 | 38 | 44 | 50 |
| 31 | 32 | 38 | 44 | 51 | 32 | 39 | 45 | 51 | 33 | 39 | 46 | 52 |
| 32 | 32 | 38 | 44 | 51 | 32 | 39 | 45 | 51 | 33 | 39 | 46 | 52 |
| 33 | 63 | 76 | 89 | 1.01 | 64 | 77 | 90 | 1.03 | 65 | 78 | 91 | 1.04 |
| 34 | 95 | 1.14 | 1.33 | 1.52 | 96 | 1.16 | 1.35 | 1.54 | 98 | 1.17 | 1.37 | 1.56 |
| 41 | 1.27 | 1.52 | 1.77 | 2.03 | 1.28 | 1.54 | 1.80 | 2.05 | 1.30 | 1.56 | 1.82 | 2.08 |
| 51 | 1.58 | 1.90 | 2.22 | 2.53 | 1.60 | 1.93 | 2.25 | 2.57 | 1.63 | 1.95 | 2.28 | 2.60 |
| 61 | 1.90 | 2.28 | 2.66 | 3.04 | 1.93 | 2.31 | 2.70 | 3.08 | 1.95 | 2.34 | 2.73 | 3.12 |
| 72 | 2.22 | 2.66 | 3.10 | 3.55 | 2.25 | 2.70 | 3.14 | 3.59 | 2.28 | 2.73 | 3.19 | 3.64 |
| 82 | 2.53 | 3.04 | 3.55 | 4.05 | 2.57 | 3.08 | 3.59 | 4.11 | 2.60 | 3.12 | 3.64 | 4.16 |
| 92 | 2.85 | 3.42 | 3.99 | 4.56 | 2.89 | 3.47 | 4.04 | 4.62 | 2.93 | 3.51 | 4.10 | 4.68 |
| 103 | 3.17 | 3.80 | 4.43 | 5.07 | 3.21 | 3.85 | 4.49 | 5.13 | 3.25 | 3.90 | 4.55 | 5.20 |
| 113 | 3.48 | 4.18 | 4.88 | 5.57 | 3.53 | 4.24 | 4.94 | 5.65 | 3.58 | 4.29 | 5.01 | 5.72 |
| 123 | 3.80 | 4.56 | 5.32 | 6.08 | 3.85 | 4.62 | 5.39 | 6.16 | 3.90 | 4.63 | 5.46 | 6.24 |

| Number of Days. | | TABLE OF INTEREST at Five, Six, Seven, and Eight per centum. | | | | | | | | | | | |
|--------------------|------|--|------|------|------|-------------------|------|------|------|-------------------|------|------|--|
| | | 79 dollars. | | | | 80 dollars. | | | | 81 dollars. | | | |
| | | Rates per centum. | | | | Rates per centum. | | | | Rates per centum. | | | |
| | 5 | 6 | 7 | 8 | 5 | 6 | 7 | 8 | 5 | 6 | 7 | 8 | |
| 1 | 01 | 01 | 02 | 02 | 01 | 01 | 02 | 02 | 01 | 01 | 02 | 02 | |
| 2 | 02 | 03 | 03 | 04 | 02 | 03 | 03 | 04 | 02 | 03 | 03 | 04 | |
| 3 | 03 | 04 | 05 | 05 | 03 | 04 | 05 | 05 | 03 | 04 | 05 | 06 | |
| 4 | 04 | 05 | 06 | 07 | 04 | 05 | 06 | 07 | 04 | 05 | 06 | 07 | |
| 5 | 05 | 07 | 08 | 09 | 06 | 07 | 08 | 09 | 05 | 06 | 07 | 08 | |
| 6 | 07 | 08 | 09 | 11 | 07 | 08 | 09 | 11 | 06 | 07 | 08 | 09 | |
| 7 | 08 | 09 | 11 | 12 | 08 | 09 | 11 | 12 | 07 | 08 | 09 | 11 | |
| 8 | 09 | 11 | 12 | 14 | 09 | 11 | 12 | 14 | 08 | 09 | 11 | 13 | |
| 9 | 10 | 12 | 14 | 16 | 10 | 12 | 14 | 16 | 09 | 11 | 13 | 14 | |
| 10 | 11 | 13 | 15 | 18 | 11 | 13 | 16 | 18 | 10 | 12 | 14 | 16 | |
| 11 | 12 | 14 | 17 | 19 | 12 | 15 | 17 | 20 | 11 | 14 | 16 | 18 | |
| 12 | 13 | 16 | 18 | 21 | 13 | 16 | 19 | 21 | 12 | 15 | 17 | 20 | |
| 13 | 14 | 17 | 20 | 23 | 14 | 17 | 20 | 23 | 13 | 16 | 19 | 22 | |
| 14 | 15 | 18 | 22 | 25 | 15 | 19 | 22 | 25 | 14 | 18 | 20 | 23 | |
| 15 | 16 | 20 | 23 | 26 | 16 | 20 | 23 | 27 | 15 | 19 | 22 | 25 | |
| 16 | 18 | 21 | 25 | 28 | 17 | 21 | 25 | 28 | 16 | 20 | 24 | 27 | |
| 17 | 19 | 22 | 26 | 30 | 18 | 21 | 25 | 28 | 17 | 21 | 25 | 29 | |
| 18 | 20 | 24 | 28 | 32 | 19 | 23 | 26 | 30 | 18 | 22 | 25 | 29 | |
| 19 | 21 | 25 | 29 | 33 | 20 | 24 | 28 | 32 | 19 | 23 | 27 | 31 | |
| 20 | 22 | 26 | 31 | 35 | 21 | 25 | 30 | 34 | 20 | 24 | 28 | 32 | |
| 21 | 23 | 28 | 32 | 37 | 22 | 27 | 31 | 36 | 21 | 26 | 30 | 34 | |
| 22 | 24 | 29 | 34 | 39 | 23 | 28 | 33 | 37 | 22 | 27 | 32 | 36 | |
| 23 | 25 | 30 | 35 | 40 | 24 | 29 | 34 | 39 | 23 | 28 | 33 | 38 | |
| 24 | 26 | 32 | 37 | 42 | 26 | 31 | 36 | 41 | 24 | 29 | 34 | 40 | |
| 25 | 27 | 33 | 38 | 44 | 27 | 32 | 37 | 43 | 25 | 30 | 35 | 41 | |
| 26 | 29 | 34 | 40 | 46 | 28 | 33 | 39 | 44 | 26 | 31 | 36 | 42 | |
| 27 | 30 | 36 | 41 | 47 | 29 | 35 | 40 | 46 | 27 | 32 | 38 | 43 | |
| 28 | 31 | 37 | 43 | 49 | 30 | 36 | 42 | 48 | 28 | 34 | 39 | 45 | |
| 29 | 32 | 38 | 45 | 51 | 31 | 37 | 44 | 50 | 29 | 35 | 41 | 47 | |
| 30 | 33 | 40 | 46 | 53 | 32 | 39 | 45 | 52 | 30 | 36 | 43 | 49 | |
| 1 | 33 | 40 | 46 | 53 | 33 | 40 | 47 | 53 | 31 | 38 | 44 | 50 | |
| 2 | 66 | 79 | 92 | 1.05 | 67 | 80 | 93 | 1.07 | 32 | 39 | 46 | 52 | |
| 3 | 99 | 1.19 | 1.38 | 1.58 | 1.00 | 1.20 | 1.40 | 1.60 | 34 | 41 | 47 | 54 | |
| 4 | 1.32 | 1.58 | 1.84 | 2.11 | 1.33 | 1.60 | 1.87 | 2.13 | 34 | 41 | 47 | 54 | |
| 5 | 1.65 | 1.98 | 2.30 | 2.63 | 1.67 | 2.00 | 2.33 | 2.67 | 68 | 81 | 95 | 1.08 | |
| 6 | 1.98 | 2.37 | 2.77 | 3.16 | 2.00 | 2.40 | 2.80 | 3.20 | 1.01 | 1.22 | 1.42 | 1.62 | |
| 7 | 2.30 | 2.77 | 3.22 | 3.69 | 2.33 | 2.80 | 3.27 | 3.73 | 1.35 | 1.62 | 1.89 | 2.16 | |
| 8 | 2.63 | 3.16 | 3.69 | 4.21 | 2.67 | 3.20 | 3.73 | 4.27 | 1.69 | 2.03 | 2.36 | 2.70 | |
| 9 | 2.96 | 3.56 | 4.15 | 4.74 | 3.00 | 3.60 | 4.20 | 4.80 | 2.03 | 2.43 | 2.84 | 3.24 | |
| 10 | 3.29 | 3.95 | 4.61 | 5.27 | 3.33 | 4.00 | 4.67 | 5.33 | 2.36 | 2.84 | 3.31 | 3.78 | |
| 11 | 3.62 | 4.35 | 5.07 | 5.79 | 3.67 | 4.40 | 5.13 | 5.87 | 2.70 | 3.24 | 3.78 | 4.32 | |
| 12 | 3.95 | 4.74 | 5.53 | 6.32 | 4.00 | 4.80 | 5.60 | 6.40 | 3.04 | 3.65 | 4.25 | 4.86 | |
| | | | | | | | | | 3.38 | 4.05 | 4.73 | 5.40 | |
| | | | | | | | | | 3.71 | 4.46 | 5.20 | 5.94 | |
| | | | | | | | | | 4.05 | 4.86 | 5.67 | 6.48 | |

| | |
|-----------|----|
| r centum. | |
| llars. | |
| centum. | |
| 7 | 8 |
| c | c |
| 02 | 02 |
| 03 | 04 |
| 05 | 05 |
| 06 | 07 |
| 08 | 09 |
| 09 | 11 |
| 11 | 13 |
| 13 | 14 |
| 14 | 16 |
| 16 | 18 |
| 17 | 20 |
| 19 | 22 |
| 20 | 23 |
| 22 | 25 |
| 24 | 27 |
| 25 | 29 |
| 27 | 31 |
| 28 | 32 |
| 30 | 34 |
| 32 | 36 |
| 33 | 38 |
| 35 | 40 |
| 36 | 41 |
| 38 | 43 |
| 39 | 45 |
| 47 | 49 |
| 50 | 50 |
| 52 | 52 |
| 54 | 54 |
| 54 | 54 |
| 1.08 | |
| 1.62 | |
| 2.16 | |
| 2.70 | |
| 3.24 | |
| 3.78 | |
| 4.32 | |
| 4.86 | |
| 5.40 | |
| 5.94 | |
| 6.48 | |

| Number of Days | 82 dollars. | | | | 83 dollars. | | | | 84 dollars. | | | |
|----------------|-------------------|------|------|------|-------------------|------|------|------|-------------------|------|------|------|
| | Rates per centum. | | | | Rates per centum. | | | | Rates per centum. | | | |
| | 5 | 6 | 7 | 8 | 5 | 6 | 7 | 8 | 5 | 6 | 7 | 8 |
| | c | c | c | c | c | c | c | c | c | c | c | c |
| 1 | 01 | 01 | 02 | 02 | 01 | 01 | 02 | 02 | 01 | 01 | 02 | 02 |
| 2 | 02 | 03 | 03 | 04 | 02 | 03 | 03 | 04 | 02 | 03 | 03 | 04 |
| 3 | 03 | 04 | 05 | 05 | 03 | 04 | 05 | 06 | 04 | 04 | 05 | 06 |
| 4 | 05 | 05 | 06 | 07 | 05 | 06 | 06 | 07 | 05 | 06 | 07 | 07 |
| 5 | 06 | 07 | 08 | 09 | 06 | 07 | 08 | 09 | 06 | 07 | 08 | 09 |
| 6 | 07 | 08 | 10 | 11 | 07 | 08 | 10 | 11 | 07 | 08 | 10 | 11 |
| 7 | 08 | 10 | 11 | 13 | 08 | 10 | 11 | 13 | 08 | 10 | 11 | 13 |
| 8 | 09 | 11 | 13 | 15 | 09 | 11 | 13 | 15 | 09 | 11 | 13 | 15 |
| 9 | 10 | 12 | 14 | 16 | 10 | 12 | 15 | 17 | 11 | 13 | 15 | 17 |
| 10 | 11 | 14 | 16 | 18 | 12 | 14 | 16 | 18 | 12 | 14 | 16 | 18 |
| 11 | 13 | 15 | 18 | 20 | 13 | 15 | 18 | 20 | 13 | 15 | 18 | 20 |
| 12 | 14 | 16 | 19 | 22 | 14 | 17 | 19 | 22 | 14 | 17 | 20 | 22 |
| 13 | 15 | 18 | 21 | 24 | 15 | 18 | 21 | 24 | 15 | 18 | 21 | 24 |
| 14 | 16 | 19 | 22 | 26 | 16 | 19 | 23 | 26 | 16 | 20 | 23 | 26 |
| 15 | 17 | 21 | 24 | 27 | 17 | 21 | 24 | 28 | 18 | 21 | 25 | 28 |
| 16 | 18 | 22 | 26 | 29 | 18 | 22 | 26 | 30 | 19 | 22 | 26 | 30 |
| 17 | 19 | 23 | 27 | 31 | 20 | 24 | 27 | 31 | 20 | 24 | 28 | 32 |
| 18 | 21 | 25 | 29 | 33 | 21 | 25 | 29 | 33 | 21 | 25 | 29 | 34 |
| 19 | 22 | 26 | 30 | 35 | 22 | 26 | 31 | 35 | 22 | 27 | 31 | 35 |
| 20 | 23 | 27 | 32 | 36 | 23 | 28 | 32 | 37 | 23 | 28 | 33 | 37 |
| 21 | 24 | 29 | 33 | 38 | 24 | 29 | 34 | 39 | 25 | 29 | 34 | 39 |
| 22 | 25 | 30 | 35 | 40 | 25 | 30 | 36 | 41 | 26 | 31 | 36 | 41 |
| 23 | 26 | 31 | 37 | 42 | 27 | 32 | 37 | 42 | 27 | 32 | 38 | 43 |
| 24 | 27 | 33 | 38 | 44 | 28 | 33 | 39 | 44 | 28 | 34 | 39 | 45 |
| 25 | 28 | 34 | 40 | 46 | 29 | 35 | 40 | 46 | 29 | 35 | 41 | 47 |
| 26 | 30 | 36 | 41 | 47 | 30 | 36 | 42 | 48 | 30 | 36 | 42 | 49 |
| 27 | 31 | 37 | 43 | 49 | 31 | 37 | 44 | 50 | 32 | 38 | 44 | 50 |
| 28 | 32 | 38 | 45 | 51 | 32 | 39 | 45 | 52 | 33 | 39 | 46 | 52 |
| 29 | 33 | 40 | 46 | 53 | 33 | 40 | 47 | 53 | 34 | 41 | 47 | 54 |
| 30 | 34 | 41 | 48 | 55 | 35 | 42 | 48 | 55 | 35 | 42 | 49 | 56 |
| 1 | 34 | 41 | 48 | 55 | 35 | 42 | 48 | 55 | 35 | 42 | 49 | 56 |
| 2 | 68 | 82 | 96 | 1.09 | 69 | 83 | 97 | 1.11 | 70 | 84 | 98 | 1.12 |
| 3 | 1.03 | 1.23 | 1.44 | 1.64 | 1.04 | 1.25 | 1.45 | 1.66 | 1.05 | 1.26 | 1.47 | 1.68 |
| 4 | 1.37 | 1.64 | 1.91 | 2.19 | 1.38 | 1.66 | 1.94 | 2.21 | 1.40 | 1.68 | 1.96 | 2.24 |
| 5 | 1.71 | 2.05 | 2.39 | 2.73 | 1.73 | 2.08 | 2.42 | 2.77 | 1.75 | 2.10 | 2.45 | 2.80 |
| 6 | 2.05 | 2.46 | 2.87 | 3.28 | 2.08 | 2.49 | 2.91 | 3.32 | 2.10 | 2.52 | 2.94 | 3.36 |
| 7 | 2.39 | 2.87 | 3.35 | 3.83 | 2.42 | 2.91 | 3.39 | 3.87 | 2.45 | 2.94 | 3.43 | 3.92 |
| 8 | 2.73 | 3.28 | 3.83 | 4.37 | 2.77 | 3.32 | 3.87 | 4.43 | 2.80 | 3.36 | 3.92 | 4.48 |
| 9 | 3.08 | 3.69 | 4.31 | 4.92 | 3.11 | 3.74 | 4.36 | 4.98 | 3.15 | 3.78 | 4.41 | 5.04 |
| 10 | 3.42 | 4.10 | 4.78 | 5.47 | 3.45 | 4.15 | 4.84 | 5.53 | 3.50 | 4.20 | 4.90 | 5.60 |
| 11 | 3.76 | 4.51 | 5.26 | 6.01 | 3.80 | 4.57 | 5.33 | 6.09 | 3.85 | 4.62 | 5.39 | 6.16 |
| 12 | 4.10 | 4.92 | 5.74 | 6.56 | 4.15 | 4.98 | 5.81 | 6.64 | 4.20 | 5.04 | 5.88 | 6.72 |

TABLE OF INTEREST AT FIVE, SIX, SEVEN, AND EIGHT PER CENTUM.

| Number of Days | 85 dollars. | | | | 86 dollars. | | | | 87 dollars. | | | |
|----------------|-------------------|---------|---------|---------|-------------------|---------|---------|---------|-------------------|---------|---------|---------|
| | Rates per centum. | | | | Rates per centum. | | | | Rates per centum. | | | |
| | 5 | 6 | 7 | 8 | 5 | 6 | 7 | 8 | 5 | 6 | 7 | 8 |
| 1 | \$ c 01 | \$ c 01 | \$ c 02 | \$ c 02 | \$ c 01 | \$ c 01 | \$ c 02 | \$ c 02 | \$ c 01 | \$ c 01 | \$ c 02 | \$ c 02 |
| 2 | 02 | 03 | 03 | 04 | 02 | 03 | 03 | 04 | 02 | 03 | 03 | 04 |
| 3 | 04 | 04 | 05 | 06 | 04 | 04 | 05 | 06 | 04 | 04 | 05 | 06 |
| 4 | 05 | 06 | 07 | 08 | 05 | 06 | 07 | 08 | 05 | 06 | 07 | 08 |
| 5 | 06 | 07 | 08 | 09 | 06 | 07 | 08 | 10 | 06 | 07 | 08 | 10 |
| 6 | 07 | 09 | 10 | 11 | 07 | 09 | 10 | 11 | 07 | 09 | 10 | 12 |
| 7 | 08 | 10 | 12 | 13 | 08 | 10 | 12 | 13 | 08 | 10 | 12 | 14 |
| 8 | 09 | 11 | 13 | 15 | 10 | 11 | 13 | 15 | 10 | 12 | 14 | 15 |
| 9 | 11 | 13 | 15 | 17 | 11 | 13 | 15 | 17 | 11 | 13 | 15 | 17 |
| 10 | 12 | 14 | 17 | 19 | 12 | 14 | 17 | 19 | 12 | 15 | 17 | 19 |
| 11 | 13 | 16 | 18 | 21 | 13 | 16 | 18 | 21 | 13 | 16 | 19 | 21 |
| 12 | 14 | 17 | 20 | 23 | 14 | 17 | 20 | 23 | 15 | 17 | 20 | 23 |
| 13 | 15 | 18 | 21 | 25 | 16 | 19 | 22 | 25 | 16 | 19 | 22 | 25 |
| 14 | 17 | 20 | 23 | 26 | 17 | 20 | 23 | 27 | 17 | 20 | 24 | 27 |
| 15 | 18 | 21 | 25 | 28 | 18 | 22 | 25 | 29 | 18 | 22 | 25 | 29 |
| 16 | 19 | 23 | 26 | 30 | 19 | 23 | 27 | 31 | 19 | 23 | 27 | 31 |
| 17 | 20 | 24 | 28 | 32 | 20 | 24 | 28 | 32 | 21 | 25 | 29 | 33 |
| 18 | 21 | 26 | 30 | 34 | 22 | 26 | 30 | 34 | 22 | 26 | 30 | 35 |
| 19 | 22 | 27 | 31 | 36 | 23 | 27 | 32 | 36 | 23 | 28 | 32 | 37 |
| 20 | 24 | 28 | 33 | 38 | 24 | 29 | 33 | 38 | 24 | 29 | 34 | 39 |
| 21 | 25 | 30 | 35 | 40 | 25 | 30 | 35 | 40 | 25 | 30 | 36 | 41 |
| 22 | 26 | 31 | 36 | 42 | 26 | 32 | 37 | 42 | 27 | 32 | 37 | 43 |
| 23 | 27 | 33 | 38 | 43 | 27 | 33 | 38 | 44 | 28 | 33 | 39 | 44 |
| 24 | 28 | 34 | 40 | 45 | 29 | 34 | 40 | 46 | 29 | 35 | 41 | 46 |
| 25 | 30 | 35 | 41 | 47 | 30 | 36 | 42 | 48 | 30 | 36 | 42 | 48 |
| 26 | 31 | 37 | 43 | 49 | 31 | 37 | 43 | 50 | 31 | 38 | 44 | 50 |
| 27 | 32 | 38 | 45 | 51 | 32 | 39 | 45 | 52 | 33 | 39 | 46 | 52 |
| 28 | 33 | 40 | 46 | 53 | 33 | 40 | 47 | 54 | 34 | 41 | 47 | 54 |
| 29 | 34 | 41 | 48 | 55 | 35 | 42 | 48 | 55 | 35 | 42 | 49 | 56 |
| 30 | 35 | 43 | 50 | 57 | 36 | 43 | 50 | 57 | 36 | 44 | 51 | 58 |
| 1 | 35 | 43 | 50 | 57 | 36 | 43 | 50 | 57 | 36 | 44 | 51 | 58 |
| 2 | 71 | 85 | 99 | 1.13 | 72 | 86 | 1.00 | 1.15 | 73 | 87 | 1.02 | 1.16 |
| 3 | 1.06 | 1.28 | 1.49 | 1.70 | 1.08 | 1.29 | 1.51 | 1.72 | 1.09 | 1.31 | 1.52 | 1.74 |
| 4 | 1.42 | 1.70 | 1.98 | 2.27 | 1.43 | 1.72 | 2.01 | 2.29 | 1.45 | 1.74 | 2.03 | 2.32 |
| 5 | 1.77 | 2.13 | 2.48 | 2.83 | 1.79 | 2.15 | 2.51 | 2.87 | 1.81 | 2.18 | 2.54 | 2.90 |
| 6 | 2.13 | 2.55 | 2.98 | 3.40 | 2.15 | 2.58 | 3.01 | 3.44 | 2.18 | 2.61 | 3.05 | 3.48 |
| 7 | 2.48 | 2.98 | 3.47 | 3.97 | 2.51 | 3.01 | 3.51 | 4.01 | 2.54 | 3.05 | 3.55 | 4.06 |
| 8 | 2.83 | 3.40 | 3.97 | 4.53 | 2.87 | 3.44 | 4.01 | 4.59 | 2.90 | 3.48 | 4.06 | 4.64 |
| 9 | 3.19 | 3.83 | 4.46 | 5.10 | 3.23 | 3.87 | 4.52 | 5.16 | 3.26 | 3.92 | 4.57 | 5.22 |
| 10 | 3.54 | 4.25 | 4.96 | 5.67 | 3.58 | 4.30 | 5.02 | 5.73 | 3.63 | 4.35 | 5.08 | 5.80 |
| 11 | 3.90 | 4.68 | 5.45 | 6.23 | 3.94 | 4.73 | 5.52 | 6.31 | 3.99 | 4.79 | 5.58 | 6.38 |
| 12 | 4.25 | 5.10 | 5.95 | 6.80 | 4.30 | 5.16 | 6.02 | 6.88 | 4.35 | 5.22 | 6.09 | 6.96 |

Months
1
2
3
4
5
6
7
8
9
10
11
12

| | |
|-------------|------|
| per centum. | |
| ollars. | |
| centum. | |
| 7 | 8 |
| \$ c | \$ c |
| 02 | 02 |
| 03 | 04 |
| 05 | 06 |
| 07 | 08 |
| 08 | 10 |
| 10 | 12 |
| 12 | 14 |
| 14 | 15 |
| 15 | 17 |
| 17 | 19 |
| 19 | 21 |
| 20 | 23 |
| 22 | 25 |
| 24 | 27 |
| 25 | 29 |
| 27 | 31 |
| 29 | 33 |
| 30 | 35 |
| 32 | 37 |
| 34 | 39 |
| 36 | 41 |
| 37 | 43 |
| 39 | 44 |
| 41 | 46 |
| 42 | 48 |
| 44 | 50 |
| 46 | 52 |
| 47 | 54 |
| 49 | 56 |
| 51 | 58 |
| 51 | 58 |
| 2 | 1.16 |
| 2 | 1.74 |
| 3 | 2.32 |
| 4 | 2.90 |
| 5 | 3.48 |
| 6 | 4.06 |
| 7 | 4.64 |
| 8 | 5.22 |
| 9 | 5.80 |
| 10 | 6.38 |
| 11 | 6.96 |

| | | TABLE OF INTEREST at Five, Six, Seven, and Eight per centum | | | | | | | | | | | | | | | | | | | |
|-----------------|---|---|------|------|------|------|------|------|------|-------------------|------|------|------|------|------|------|------|-------------------|--|--|--|
| | | 88 dollars. | | | | | | | | 89 dollars. | | | | | | | | 90 dollars. | | | |
| | | Rates per centum. | | | | | | | | Rates per centum. | | | | | | | | Rates per centum. | | | |
| Number of Days. | | 5 | 6 | 7 | 8 | 5 | 6 | 7 | 8 | 5 | 6 | 7 | 8 | 5 | 6 | 7 | 8 | | | | |
| | | \$ c | \$ c | \$ c | \$ c | \$ c | \$ c | \$ c | \$ c | \$ c | \$ c | \$ c | \$ c | \$ c | \$ c | \$ c | \$ c | | | | |
| 1 | | 01 | 01 | 02 | 02 | 01 | 01 | 02 | 02 | 01 | 02 | 02 | 02 | 01 | 02 | 02 | 02 | | | | |
| 2 | | 02 | 03 | 03 | 04 | 02 | 03 | 03 | 04 | 03 | 04 | 04 | 03 | 03 | 04 | 04 | 04 | | | | |
| 3 | | 04 | 04 | 05 | 06 | 04 | 04 | 05 | 06 | 04 | 05 | 06 | 04 | 05 | 05 | 06 | 06 | | | | |
| 4 | | 05 | 06 | 07 | 08 | 05 | 06 | 07 | 08 | 05 | 06 | 07 | 08 | 05 | 06 | 07 | 08 | | | | |
| 5 | | 06 | 07 | 09 | 10 | 06 | 07 | 09 | 10 | 06 | 07 | 09 | 10 | 06 | 08 | 09 | 10 | | | | |
| 6 | | 07 | 09 | 10 | 12 | 07 | 09 | 10 | 12 | 07 | 09 | 10 | 12 | 08 | 09 | 11 | 12 | | | | |
| 7 | | 09 | 10 | 12 | 14 | 09 | 10 | 12 | 14 | 09 | 10 | 12 | 14 | 09 | 11 | 12 | 14 | | | | |
| 8 | | 10 | 12 | 14 | 16 | 10 | 12 | 14 | 16 | 10 | 12 | 14 | 16 | 10 | 12 | 14 | 16 | | | | |
| 9 | | 11 | 13 | 15 | 18 | 11 | 13 | 16 | 18 | 11 | 13 | 16 | 18 | 11 | 14 | 16 | 18 | | | | |
| 10 | | 12 | 15 | 17 | 20 | 12 | 15 | 17 | 20 | 12 | 15 | 17 | 20 | 13 | 15 | 18 | 20 | | | | |
| 11 | | 13 | 16 | 19 | 22 | 13 | 16 | 19 | 22 | 13 | 16 | 19 | 22 | 14 | 17 | 19 | 22 | | | | |
| 12 | | 15 | 18 | 21 | 23 | 15 | 18 | 21 | 23 | 15 | 18 | 21 | 23 | 15 | 18 | 21 | 24 | | | | |
| 13 | | 16 | 19 | 22 | 25 | 16 | 19 | 22 | 25 | 16 | 19 | 22 | 25 | 16 | 20 | 23 | 26 | | | | |
| 14 | | 17 | 21 | 24 | 27 | 17 | 21 | 24 | 27 | 17 | 21 | 24 | 28 | 18 | 21 | 25 | 28 | | | | |
| 15 | | 18 | 22 | 26 | 29 | 19 | 22 | 26 | 29 | 19 | 22 | 26 | 30 | 19 | 23 | 26 | 30 | | | | |
| 16 | | 20 | 23 | 27 | 31 | 20 | 24 | 28 | 32 | 20 | 24 | 28 | 32 | 20 | 24 | 28 | 32 | | | | |
| 17 | | 21 | 25 | 29 | 33 | 21 | 25 | 29 | 34 | 21 | 25 | 29 | 34 | 21 | 26 | 30 | 34 | | | | |
| 18 | | 22 | 26 | 31 | 35 | 22 | 27 | 31 | 36 | 22 | 27 | 31 | 36 | 23 | 27 | 32 | 36 | | | | |
| 19 | | 23 | 28 | 33 | 37 | 23 | 28 | 33 | 38 | 23 | 28 | 33 | 38 | 24 | 29 | 33 | 38 | | | | |
| 20 | | 24 | 29 | 34 | 39 | 25 | 30 | 35 | 40 | 25 | 30 | 35 | 40 | 25 | 30 | 35 | 40 | | | | |
| 21 | | 26 | 31 | 36 | 41 | 26 | 31 | 36 | 42 | 26 | 31 | 36 | 42 | 26 | 32 | 37 | 42 | | | | |
| 22 | | 27 | 32 | 38 | 43 | 27 | 33 | 38 | 44 | 28 | 33 | 38 | 44 | 28 | 33 | 39 | 44 | | | | |
| 23 | | 28 | 34 | 39 | 45 | 28 | 34 | 40 | 45 | 29 | 35 | 40 | 45 | 29 | 35 | 40 | 46 | | | | |
| 24 | | 29 | 35 | 41 | 47 | 30 | 36 | 42 | 47 | 30 | 36 | 42 | 47 | 30 | 36 | 42 | 48 | | | | |
| 25 | | 31 | 37 | 43 | 49 | 31 | 37 | 43 | 49 | 31 | 37 | 43 | 49 | 31 | 38 | 44 | 50 | | | | |
| 26 | | 32 | 38 | 44 | 51 | 32 | 38 | 45 | 51 | 33 | 39 | 45 | 51 | 33 | 39 | 46 | 52 | | | | |
| 27 | | 33 | 40 | 46 | 53 | 33 | 40 | 47 | 53 | 34 | 41 | 47 | 53 | 34 | 41 | 47 | 54 | | | | |
| 28 | | 34 | 41 | 48 | 55 | 35 | 42 | 48 | 55 | 35 | 42 | 48 | 55 | 35 | 42 | 49 | 56 | | | | |
| 29 | | 35 | 43 | 50 | 57 | 36 | 43 | 50 | 57 | 36 | 43 | 50 | 57 | 36 | 44 | 51 | 58 | | | | |
| 30 | | 37 | 44 | 51 | 59 | 37 | 45 | 52 | 59 | 38 | 45 | 52 | 59 | 38 | 45 | 53 | 60 | | | | |
| 31 | | 37 | 44 | 51 | 59 | 37 | 45 | 52 | 59 | 38 | 45 | 52 | 59 | 38 | 45 | 53 | 60 | | | | |
| 32 | | 73 | 88 | 1.03 | 1.17 | 74 | 89 | 1.04 | 1.19 | 75 | 90 | 1.05 | 1.20 | | | | | | | | |
| 33 | 1 | 1.10 | 1.32 | 1.54 | 1.76 | 1.11 | 1.34 | 1.56 | 1.78 | 1.13 | 1.35 | 1.58 | 1.80 | | | | | | | | |
| 34 | 1 | 1.47 | 1.76 | 2.05 | 2.35 | 1.48 | 1.78 | 2.08 | 2.37 | 1.50 | 1.80 | 2.10 | 2.40 | | | | | | | | |
| 35 | 1 | 1.83 | 2.20 | 2.57 | 2.93 | 1.85 | 2.23 | 2.60 | 2.97 | 1.88 | 2.25 | 2.63 | 3.00 | | | | | | | | |
| 36 | 2 | 2.20 | 2.64 | 3.08 | 3.52 | 2.23 | 2.67 | 3.12 | 3.56 | 2.25 | 2.70 | 3.15 | 3.60 | | | | | | | | |
| 37 | 2 | 2.57 | 3.08 | 3.59 | 4.11 | 2.60 | 3.12 | 3.63 | 4.15 | 2.63 | 3.15 | 3.68 | 4.20 | | | | | | | | |
| 38 | 2 | 2.93 | 3.52 | 4.11 | 4.69 | 2.97 | 3.56 | 4.15 | 4.75 | 3.00 | 3.60 | 4.20 | 4.80 | | | | | | | | |
| 39 | 3 | 3.30 | 3.96 | 4.62 | 5.28 | 3.34 | 4.01 | 4.67 | 5.34 | 3.38 | 4.05 | 4.73 | 5.40 | | | | | | | | |
| 40 | 3 | 3.67 | 4.40 | 5.13 | 5.87 | 3.71 | 4.45 | 5.19 | 5.93 | 3.75 | 4.50 | 5.25 | 6.00 | | | | | | | | |
| 41 | 4 | 4.03 | 4.84 | 5.65 | 6.45 | 4.08 | 4.90 | 5.71 | 6.53 | 4.13 | 4.95 | 5.78 | 6.60 | | | | | | | | |
| 42 | 4 | 4.40 | 5.28 | 6.16 | 7.04 | 4.45 | 5.34 | 6.23 | 7.12 | 4.50 | 5.40 | 6.30 | 7.20 | | | | | | | | |

Reckoner of Interest Money.

| TABLE OF INTEREST at Five, Six, Seven, and Eight per centum. | | | | | | | | | | | | | | | |
|--|-------------------|------|------|------|-------------------|------|------|------|-------------------|------|------|------|------|------|------|
| Number of Days. | 91 dollars. | | | | 92 dollars. | | | | 93 dollars. | | | | | | |
| | Rates per centum. | | | | Rates per centum. | | | | Rates per centum. | | | | | | |
| | 5 | 6 | 7 | 8 | 5 | 6 | 7 | 8 | 5 | 6 | 7 | 8 | | | |
| 1 | \$ c | \$ c | \$ c | \$ c | \$ c | \$ c | \$ c | \$ c | \$ c | \$ c | \$ c | \$ c | \$ c | \$ c | \$ c |
| 2 | 01 | 02 | 02 | 02 | 01 | 02 | 02 | 02 | 01 | 02 | 02 | 02 | 02 | 02 | 02 |
| 3 | 03 | 03 | 04 | 04 | 03 | 03 | 04 | 04 | 03 | 03 | 04 | 04 | 04 | 04 | 04 |
| 4 | 04 | 05 | 05 | 06 | 04 | 05 | 05 | 06 | 04 | 05 | 05 | 06 | 06 | 06 | 06 |
| 5 | 05 | 06 | 07 | 08 | 05 | 06 | 07 | 08 | 05 | 06 | 07 | 08 | 08 | 08 | 08 |
| 6 | 06 | 08 | 09 | 10 | 06 | 08 | 09 | 10 | 06 | 08 | 09 | 10 | 09 | 10 | 10 |
| 7 | 08 | 09 | 11 | 12 | 08 | 09 | 11 | 12 | 08 | 09 | 11 | 12 | 11 | 12 | 12 |
| 8 | 09 | 11 | 12 | 14 | 09 | 11 | 13 | 14 | 09 | 11 | 13 | 14 | 13 | 14 | 14 |
| 9 | 10 | 12 | 14 | 16 | 10 | 12 | 14 | 16 | 10 | 12 | 14 | 16 | 14 | 17 | 17 |
| 10 | 11 | 14 | 16 | 18 | 12 | 14 | 16 | 18 | 12 | 14 | 16 | 18 | 16 | 19 | 19 |
| 11 | 13 | 15 | 18 | 20 | 13 | 15 | 18 | 20 | 13 | 15 | 18 | 20 | 18 | 21 | 21 |
| 12 | 14 | 17 | 19 | 22 | 14 | 17 | 20 | 22 | 14 | 17 | 20 | 22 | 19 | 22 | 22 |
| 13 | 15 | 18 | 21 | 24 | 15 | 18 | 21 | 25 | 14 | 17 | 20 | 25 | 20 | 23 | 23 |
| 14 | 16 | 20 | 23 | 26 | 17 | 20 | 23 | 27 | 16 | 19 | 22 | 27 | 22 | 25 | 25 |
| 15 | 18 | 21 | 25 | 28 | 18 | 21 | 25 | 29 | 17 | 20 | 24 | 27 | 24 | 27 | 27 |
| 16 | 19 | 23 | 27 | 30 | 19 | 23 | 27 | 31 | 18 | 22 | 25 | 29 | 25 | 29 | 29 |
| 17 | 20 | 24 | 28 | 32 | 20 | 25 | 29 | 33 | 19 | 23 | 27 | 31 | 27 | 31 | 31 |
| 18 | 21 | 26 | 30 | 34 | 22 | 26 | 30 | 35 | 21 | 25 | 29 | 33 | 29 | 33 | 33 |
| 19 | 23 | 27 | 32 | 36 | 23 | 28 | 32 | 37 | 22 | 26 | 31 | 35 | 31 | 35 | 35 |
| 20 | 24 | 29 | 34 | 38 | 24 | 29 | 34 | 39 | 23 | 28 | 33 | 37 | 33 | 37 | 37 |
| 21 | 25 | 30 | 35 | 40 | 26 | 31 | 36 | 41 | 25 | 29 | 34 | 39 | 34 | 39 | 39 |
| 22 | 27 | 32 | 37 | 42 | 27 | 32 | 38 | 43 | 26 | 31 | 36 | 41 | 36 | 41 | 41 |
| 23 | 28 | 33 | 39 | 44 | 28 | 34 | 39 | 45 | 27 | 33 | 38 | 43 | 38 | 43 | 43 |
| 24 | 29 | 35 | 41 | 47 | 29 | 35 | 41 | 47 | 28 | 34 | 40 | 45 | 40 | 45 | 45 |
| 25 | 30 | 36 | 42 | 49 | 31 | 37 | 43 | 49 | 30 | 36 | 42 | 48 | 42 | 48 | 48 |
| 26 | 32 | 38 | 44 | 51 | 32 | 38 | 45 | 51 | 31 | 37 | 43 | 50 | 43 | 50 | 50 |
| 27 | 33 | 39 | 46 | 53 | 33 | 40 | 47 | 53 | 32 | 39 | 45 | 52 | 45 | 52 | 52 |
| 28 | 34 | 41 | 48 | 55 | 35 | 41 | 48 | 55 | 34 | 40 | 47 | 54 | 47 | 54 | 54 |
| 29 | 35 | 42 | 50 | 57 | 36 | 43 | 50 | 57 | 35 | 42 | 49 | 56 | 49 | 56 | 56 |
| 30 | 37 | 44 | 51 | 59 | 37 | 44 | 52 | 59 | 36 | 43 | 51 | 58 | 51 | 58 | 58 |
| 1 | 38 | 46 | 53 | 61 | 38 | 46 | 54 | 61 | 37 | 45 | 52 | 60 | 52 | 60 | 60 |
| 2 | 38 | 46 | 53 | 61 | 38 | 46 | 54 | 61 | 39 | 47 | 54 | 62 | 54 | 62 | 62 |
| 3 | 76 | 91 | 1.06 | 1.21 | 77 | 92 | 1.07 | 1.23 | 78 | 93 | 1.09 | 1.24 | 78 | 93 | 1.09 |
| 4 | 1.14 | 1.37 | 1.59 | 1.82 | 1.15 | 1.38 | 1.61 | 1.84 | 1.16 | 1.40 | 1.63 | 1.86 | 1.16 | 1.40 | 1.63 |
| 5 | 1.52 | 1.82 | 2.12 | 2.43 | 1.53 | 1.84 | 2.15 | 2.45 | 1.55 | 1.86 | 2.17 | 2.48 | 1.55 | 1.86 | 2.17 |
| 6 | 1.90 | 2.28 | 2.65 | 3.03 | 1.92 | 2.30 | 2.68 | 3.07 | 1.94 | 2.33 | 2.71 | 3.10 | 1.94 | 2.33 | 2.71 |
| 7 | 2.28 | 2.73 | 3.19 | 3.64 | 2.30 | 2.76 | 3.22 | 3.68 | 2.33 | 2.79 | 3.26 | 3.72 | 2.33 | 2.79 | 3.26 |
| 8 | 2.65 | 3.19 | 3.72 | 4.25 | 2.68 | 3.22 | 3.76 | 4.29 | 2.71 | 3.26 | 3.80 | 4.34 | 2.71 | 3.26 | 3.80 |
| 9 | 3.03 | 3.64 | 4.25 | 4.85 | 3.07 | 3.68 | 4.29 | 4.91 | 3.10 | 3.72 | 4.34 | 4.96 | 3.10 | 3.72 | 4.34 |
| 10 | 3.41 | 4.10 | 4.78 | 5.46 | 3.45 | 4.14 | 4.83 | 5.52 | 3.49 | 4.19 | 4.88 | 5.58 | 3.49 | 4.19 | 4.88 |
| 11 | 3.79 | 4.55 | 5.31 | 6.07 | 3.88 | 4.60 | 5.37 | 6.13 | 3.88 | 4.65 | 5.43 | 6.20 | 3.88 | 4.65 | 5.43 |
| 12 | 4.17 | 5.01 | 5.84 | 6.67 | 4.22 | 5.06 | 5.90 | 6.75 | 4.26 | 5.12 | 5.97 | 6.82 | 4.26 | 5.12 | 5.97 |
| 13 | 4.55 | 5.46 | 6.37 | 7.28 | 4.60 | 5.52 | 6.44 | 7.36 | 4.65 | 5.58 | 6.51 | 7.44 | 4.65 | 5.58 | 6.51 |

TABLE OF INTEREST at Five, Six, Seven, and Eight per centum.

| Number of Days | 94 dollars. | | | | 95 dollars. | | | | 96 dollars. | | | |
|----------------|-------------------|------|------|------|-------------------|------|------|------|-------------------|------|------|------|
| | Rates per centum. | | | | Rates per centum. | | | | Rates per centum. | | | |
| | 5 | 6 | 7 | 8 | 5 | 6 | 7 | 8 | 5 | 6 | 7 | 8 |
| 1 | \$ c | \$ c | \$ c | \$ c | \$ c | \$ c | \$ c | \$ c | \$ c | \$ c | \$ c | \$ c |
| 2 | 01 | 02 | 02 | 02 | 01 | 02 | 02 | 02 | 01 | 02 | 02 | 02 |
| 3 | 03 | 03 | 04 | 04 | 03 | 03 | 04 | 04 | 03 | 03 | 04 | 04 |
| 4 | 04 | 05 | 05 | 06 | 04 | 05 | 06 | 06 | 04 | 05 | 06 | 06 |
| 5 | 07 | 08 | 09 | 10 | 05 | 06 | 07 | 08 | 05 | 06 | 07 | 09 |
| 6 | 08 | 09 | 11 | 13 | 08 | 10 | 11 | 13 | 08 | 10 | 11 | 13 |
| 7 | 09 | 11 | 13 | 15 | 09 | 11 | 13 | 15 | 09 | 11 | 13 | 15 |
| 8 | 10 | 13 | 15 | 17 | 11 | 13 | 15 | 17 | 11 | 13 | 15 | 17 |
| 9 | 12 | 14 | 16 | 19 | 12 | 14 | 17 | 19 | 12 | 14 | 17 | 19 |
| 10 | 13 | 16 | 18 | 21 | 13 | 16 | 18 | 21 | 13 | 16 | 19 | 21 |
| 11 | 14 | 17 | 20 | 23 | 15 | 17 | 20 | 23 | 15 | 18 | 21 | 23 |
| 12 | 16 | 19 | 22 | 25 | 16 | 19 | 22 | 25 | 16 | 19 | 22 | 26 |
| 13 | 17 | 20 | 24 | 27 | 17 | 21 | 24 | 27 | 17 | 21 | 24 | 28 |
| 14 | 18 | 22 | 26 | 29 | 18 | 22 | 26 | 30 | 19 | 22 | 26 | 30 |
| 15 | 20 | 24 | 27 | 31 | 20 | 24 | 28 | 32 | 20 | 24 | 28 | 32 |
| 16 | 21 | 25 | 29 | 33 | 21 | 25 | 30 | 34 | 21 | 26 | 30 | 34 |
| 17 | 22 | 27 | 31 | 36 | 22 | 27 | 31 | 36 | 23 | 27 | 32 | 36 |
| 18 | 24 | 28 | 33 | 38 | 24 | 29 | 33 | 38 | 24 | 29 | 34 | 38 |
| 19 | 25 | 30 | 35 | 40 | 25 | 30 | 35 | 40 | 25 | 30 | 35 | 41 |
| 20 | 26 | 31 | 37 | 42 | 26 | 32 | 37 | 42 | 27 | 32 | 37 | 43 |
| 21 | 27 | 33 | 38 | 44 | 28 | 33 | 39 | 44 | 28 | 34 | 39 | 45 |
| 22 | 29 | 34 | 40 | 46 | 29 | 35 | 41 | 46 | 29 | 35 | 41 | 47 |
| 23 | 30 | 36 | 42 | 48 | 30 | 36 | 42 | 49 | 31 | 37 | 43 | 49 |
| 24 | 31 | 38 | 44 | 50 | 32 | 38 | 44 | 51 | 32 | 38 | 45 | 51 |
| 25 | 33 | 39 | 46 | 52 | 33 | 40 | 46 | 53 | 33 | 40 | 47 | 53 |
| 26 | 34 | 41 | 48 | 54 | 34 | 41 | 48 | 55 | 35 | 42 | 49 | 55 |
| 27 | 35 | 42 | 49 | 56 | 36 | 43 | 50 | 57 | 36 | 43 | 50 | 58 |
| 28 | 37 | 44 | 51 | 58 | 37 | 44 | 52 | 59 | 37 | 45 | 52 | 60 |
| 29 | 38 | 45 | 53 | 61 | 38 | 46 | 54 | 61 | 39 | 46 | 54 | 62 |
| 30 | 39 | 47 | 55 | 63 | 40 | 48 | 55 | 63 | 40 | 48 | 56 | 64 |
| 1 | 39 | 47 | 55 | 63 | 40 | 48 | 55 | 63 | 40 | 48 | 56 | 64 |
| 2 | 78 | 94 | 110 | 125 | 79 | 95 | 111 | 127 | 80 | 96 | 112 | 128 |
| 3 | 1.18 | 1.41 | 1.65 | 1.88 | 1.19 | 1.43 | 1.66 | 1.90 | 1.20 | 1.44 | 1.68 | 1.92 |
| 4 | 1.57 | 1.88 | 2.19 | 2.51 | 1.58 | 1.90 | 2.22 | 2.53 | 1.60 | 1.92 | 2.24 | 2.56 |
| 5 | 1.96 | 2.35 | 2.74 | 3.13 | 1.98 | 2.38 | 2.77 | 3.17 | 2.00 | 2.40 | 2.80 | 3.20 |
| 6 | 2.35 | 2.82 | 3.29 | 3.76 | 2.38 | 2.85 | 3.33 | 3.80 | 2.40 | 2.88 | 3.36 | 3.84 |
| 7 | 2.74 | 3.29 | 3.84 | 4.39 | 2.77 | 3.33 | 3.88 | 4.43 | 2.80 | 3.36 | 3.92 | 4.48 |
| 8 | 3.13 | 3.76 | 4.39 | 5.01 | 3.17 | 3.80 | 4.43 | 5.07 | 3.20 | 3.84 | 4.48 | 5.12 |
| 9 | 3.53 | 4.23 | 4.94 | 5.64 | 3.56 | 4.28 | 4.99 | 5.70 | 3.60 | 4.32 | 5.04 | 5.76 |
| 10 | 3.92 | 4.70 | 5.48 | 6.27 | 3.96 | 4.75 | 5.54 | 6.33 | 4.00 | 4.80 | 5.60 | 6.40 |
| 11 | 4.31 | 5.17 | 6.03 | 6.89 | 4.35 | 5.23 | 6.10 | 6.97 | 4.40 | 5.28 | 6.16 | 7.04 |
| 12 | 4.70 | 5.64 | 6.58 | 7.52 | 4.75 | 5.70 | 6.65 | 7.60 | 4.80 | 5.76 | 6.72 | 7.68 |

| r centum. | |
|-----------|----|
| lars. | |
| centum. | |
| 7 | 8 |
| c | c |
| 02 | 02 |
| 04 | 04 |
| 05 | 06 |
| 07 | 08 |
| 09 | 10 |
| 11 | 12 |
| 13 | 14 |
| 14 | 17 |
| 16 | 19 |
| 18 | 21 |
| 20 | 23 |
| 22 | 25 |
| 24 | 27 |
| 25 | 29 |
| 27 | 31 |
| 29 | 33 |
| 31 | 35 |
| 33 | 37 |
| 34 | 39 |
| 36 | 41 |
| 38 | 43 |
| 40 | 45 |
| 42 | 48 |
| 44 | 50 |
| 46 | 52 |
| 48 | 54 |
| 50 | 56 |
| 52 | 58 |
| 54 | 60 |
| 56 | 62 |
| 58 | 62 |
| 60 | 62 |
| 62 | 62 |
| 1.24 | |
| 1.86 | |
| 2.48 | |
| 3.10 | |
| 3.72 | |
| 4.34 | |
| 4.96 | |
| 5.58 | |
| 6.20 | |
| 6.82 | |
| 7.44 | |

Reckoner of Interest Money.

| TABLE OF INTEREST at Five, Six, Seven, and Eight per centum. | | | | | | | | | | | | | |
|--|-------------------|------|------|------|-------------------|------|------|------|-------------------|------|------|------|------|
| Number of Days. | 97 dollars. | | | | 98 dollars. | | | | 99 dollars. | | | | |
| | Rates per centum. | | | | Rates per centum. | | | | Rates per centum. | | | | |
| | 5 | 6 | 7 | 8 | 5 | 6 | 7 | 8 | 5 | 6 | 7 | 8 | |
| 1 | \$ c | \$ c | \$ c | \$ c | \$ c | \$ c | \$ c | \$ c | \$ c | \$ c | \$ c | \$ c | \$ c |
| 2 | 01 | 02 | 02 | 02 | 01 | 02 | 02 | 02 | 01 | 02 | 02 | 02 | 02 |
| 3 | 03 | 03 | 04 | 04 | 03 | 03 | 04 | 04 | 03 | 03 | 04 | 04 | 04 |
| 4 | 04 | 05 | 06 | 06 | 04 | 05 | 06 | 07 | 04 | 05 | 06 | 07 | 07 |
| 5 | 05 | 06 | 08 | 09 | 05 | 07 | 08 | 10 | 05 | 07 | 08 | 09 | 09 |
| 6 | 07 | 08 | 09 | 11 | 07 | 08 | 10 | 11 | 06 | 07 | 08 | 09 | 10 |
| 7 | 08 | 10 | 11 | 13 | 08 | 10 | 11 | 13 | 07 | 08 | 10 | 11 | 11 |
| 8 | 09 | 11 | 13 | 15 | 10 | 11 | 13 | 15 | 08 | 10 | 12 | 13 | 13 |
| 9 | 11 | 13 | 15 | 17 | 11 | 13 | 15 | 17 | 10 | 12 | 13 | 15 | 15 |
| 10 | 12 | 15 | 17 | 19 | 12 | 15 | 17 | 20 | 11 | 13 | 15 | 18 | 18 |
| 11 | 13 | 16 | 19 | 22 | 14 | 16 | 19 | 22 | 12 | 15 | 17 | 20 | 20 |
| 12 | 15 | 18 | 21 | 24 | 15 | 18 | 21 | 24 | 14 | 17 | 19 | 22 | 22 |
| 13 | 16 | 19 | 23 | 26 | 16 | 20 | 23 | 26 | 15 | 18 | 21 | 24 | 24 |
| 14 | 18 | 21 | 25 | 28 | 18 | 21 | 25 | 28 | 17 | 20 | 23 | 26 | 26 |
| 15 | 19 | 23 | 26 | 30 | 19 | 23 | 27 | 30 | 18 | 21 | 25 | 29 | 29 |
| 16 | 20 | 24 | 28 | 32 | 20 | 25 | 29 | 33 | 19 | 23 | 27 | 31 | 31 |
| 17 | 22 | 26 | 30 | 34 | 22 | 26 | 30 | 35 | 21 | 25 | 29 | 33 | 33 |
| 18 | 23 | 27 | 32 | 37 | 23 | 28 | 32 | 37 | 22 | 26 | 31 | 35 | 35 |
| 19 | 24 | 29 | 34 | 39 | 25 | 29 | 34 | 39 | 23 | 28 | 33 | 37 | 37 |
| 20 | 26 | 31 | 36 | 41 | 26 | 31 | 36 | 41 | 25 | 30 | 35 | 40 | 40 |
| 21 | 27 | 32 | 38 | 43 | 27 | 33 | 38 | 44 | 26 | 31 | 37 | 42 | 42 |
| 22 | 28 | 34 | 40 | 45 | 29 | 34 | 40 | 46 | 28 | 33 | 39 | 44 | 44 |
| 23 | 30 | 36 | 41 | 47 | 30 | 36 | 42 | 48 | 29 | 35 | 40 | 46 | 46 |
| 24 | 31 | 37 | 43 | 50 | 31 | 38 | 44 | 50 | 30 | 36 | 42 | 48 | 48 |
| 25 | 32 | 39 | 45 | 52 | 33 | 39 | 46 | 52 | 32 | 38 | 44 | 51 | 51 |
| 26 | 34 | 40 | 47 | 54 | 34 | 41 | 48 | 54 | 33 | 40 | 46 | 53 | 53 |
| 27 | 35 | 42 | 49 | 56 | 35 | 42 | 50 | 57 | 34 | 41 | 48 | 55 | 55 |
| 28 | 36 | 44 | 51 | 58 | 37 | 44 | 51 | 59 | 36 | 43 | 50 | 57 | 57 |
| 29 | 38 | 45 | 53 | 60 | 38 | 46 | 53 | 61 | 37 | 45 | 52 | 59 | 59 |
| 30 | 39 | 47 | 55 | 63 | 39 | 47 | 55 | 63 | 39 | 46 | 54 | 62 | 62 |
| 1 | 40 | 49 | 57 | 65 | 41 | 49 | 57 | 65 | 40 | 48 | 56 | 64 | 64 |
| 2 | 40 | 49 | 57 | 65 | 41 | 49 | 57 | 65 | 41 | 50 | 58 | 66 | 66 |
| 3 | 81 | 97 | 1.13 | 1.29 | 82 | 98 | 1.14 | 1.31 | 83 | 99 | 1.16 | 1.32 | 1.32 |
| 4 | 1.21 | 1.46 | 1.70 | 1.94 | 1.23 | 1.47 | 1.72 | 1.96 | 1.24 | 1.49 | 1.73 | 1.98 | 1.98 |
| 5 | 1.62 | 1.94 | 2.26 | 2.59 | 1.63 | 1.96 | 2.29 | 2.61 | 1.65 | 1.98 | 2.31 | 2.64 | 2.64 |
| 6 | 2.02 | 2.43 | 2.83 | 3.23 | 2.04 | 2.45 | 2.86 | 3.27 | 2.06 | 2.48 | 2.89 | 3.30 | 3.30 |
| 7 | 2.43 | 2.91 | 3.40 | 3.88 | 2.45 | 2.94 | 3.43 | 3.92 | 2.48 | 2.97 | 3.47 | 3.96 | 3.96 |
| 8 | 2.83 | 3.40 | 3.96 | 4.53 | 2.86 | 3.43 | 4.00 | 4.57 | 2.89 | 3.47 | 4.04 | 4.62 | 4.62 |
| 9 | 3.23 | 3.88 | 4.53 | 5.17 | 3.27 | 3.92 | 4.57 | 5.23 | 3.30 | 3.96 | 4.62 | 5.28 | 5.28 |
| 10 | 3.64 | 4.37 | 5.09 | 5.82 | 3.68 | 4.41 | 5.15 | 5.88 | 3.71 | 4.46 | 5.20 | 5.94 | 5.94 |
| 11 | 4.04 | 4.85 | 5.66 | 6.47 | 4.08 | 4.90 | 5.72 | 6.53 | 4.13 | 4.95 | 5.79 | 6.60 | 6.60 |
| 12 | 4.45 | 5.34 | 6.22 | 7.11 | 4.49 | 5.39 | 6.29 | 7.19 | 4.54 | 5.45 | 6.36 | 7.26 | 7.26 |
| 13 | 4.85 | 5.82 | 6.79 | 7.76 | 4.90 | 5.88 | 6.86 | 7.84 | 4.95 | 5.94 | 6.93 | 7.92 | 7.92 |

of Days.
 1
2
3
4
5
6
7
8
9
10
11
12
13
14
15
16
17
18
19
20
21
22
23
24
25
26
27
28
29
30
 Months.
 1
2
3
4
5
6
7
8
9
10
11
12

| | |
|-----------|------|
| r centum. | |
| llars. | |
| centum. | |
| 7 | 8 |
| \$ c | \$ c |
| 02 | 02 |
| 04 | 04 |
| 06 | 07 |
| 08 | 09 |
| 10 | 11 |
| 12 | 13 |
| 13 | 15 |
| 15 | 18 |
| 17 | 20 |
| 19 | 22 |
| 21 | 24 |
| 23 | 26 |
| 25 | 29 |
| 27 | 31 |
| 29 | 33 |
| 31 | 35 |
| 33 | 37 |
| 35 | 40 |
| 37 | 42 |
| 39 | 44 |
| 41 | 46 |
| 43 | 48 |
| 45 | 51 |
| 47 | 53 |
| 49 | 55 |
| 51 | 59 |
| 53 | 62 |
| 55 | 64 |
| 57 | 66 |
| 59 | 66 |
| 61 | 66 |
| 63 | 66 |
| 65 | 66 |
| 67 | 66 |
| 69 | 66 |
| 71 | 66 |
| 73 | 66 |
| 75 | 66 |
| 77 | 66 |
| 79 | 66 |
| 81 | 66 |
| 83 | 66 |
| 85 | 66 |
| 87 | 66 |
| 89 | 66 |
| 91 | 66 |
| 93 | 66 |
| 95 | 66 |
| 97 | 66 |
| 99 | 66 |
| 1.00 | 66 |
| 1.02 | 66 |
| 1.04 | 66 |
| 1.06 | 66 |
| 1.08 | 66 |
| 1.10 | 66 |
| 1.12 | 66 |
| 1.14 | 66 |
| 1.16 | 66 |
| 1.18 | 66 |
| 1.20 | 66 |
| 1.22 | 66 |
| 1.24 | 66 |
| 1.26 | 66 |
| 1.28 | 66 |
| 1.30 | 66 |
| 1.32 | 66 |
| 1.34 | 66 |
| 1.36 | 66 |
| 1.38 | 66 |
| 1.40 | 66 |
| 1.42 | 66 |
| 1.44 | 66 |
| 1.46 | 66 |
| 1.48 | 66 |
| 1.50 | 66 |
| 1.52 | 66 |
| 1.54 | 66 |
| 1.56 | 66 |
| 1.58 | 66 |
| 1.60 | 66 |
| 1.62 | 66 |
| 1.64 | 66 |
| 1.66 | 66 |
| 1.68 | 66 |
| 1.70 | 66 |
| 1.72 | 66 |
| 1.74 | 66 |
| 1.76 | 66 |
| 1.78 | 66 |
| 1.80 | 66 |
| 1.82 | 66 |
| 1.84 | 66 |
| 1.86 | 66 |
| 1.88 | 66 |
| 1.90 | 66 |
| 1.92 | 66 |
| 1.94 | 66 |
| 1.96 | 66 |
| 1.98 | 66 |
| 2.00 | 66 |

| TABLE OF INTEREST AT Five, Six, Seven, and Eight per centum. | | | | | | | | | | | | | | | |
|--|-------------------|------|------|------|-------------------|------|------|------|-------------------|------|------|------|------|------|------|
| Number of Days. | 100 dollars. | | | | 105 dollars. | | | | 110 dollars. | | | | | | |
| | Rates per centum. | | | | Rates per centum. | | | | Rates per centum. | | | | | | |
| | 5 | 6 | 7 | 8 | 5 | 6 | 7 | 8 | 5 | 6 | 7 | 8 | | | |
| 1 | \$ c | \$ c | \$ c | \$ c | \$ c | \$ c | \$ c | \$ c | \$ c | \$ c | \$ c | \$ c | \$ c | \$ c | \$ c |
| 2 | 01 | 02 | 02 | 02 | 01 | 02 | 02 | 02 | 02 | 02 | 02 | 02 | 02 | 02 | 02 |
| 3 | 03 | 03 | 04 | 04 | 03 | 04 | 04 | 05 | 03 | 04 | 04 | 05 | 03 | 04 | 04 |
| 4 | 04 | 05 | 06 | 07 | 04 | 05 | 06 | 07 | 05 | 06 | 06 | 07 | 05 | 06 | 06 |
| 5 | 06 | 07 | 08 | 09 | 06 | 07 | 08 | 09 | 06 | 07 | 09 | 10 | 06 | 07 | 09 |
| 6 | 07 | 08 | 10 | 11 | 07 | 09 | 10 | 12 | 08 | 09 | 11 | 12 | 08 | 09 | 11 |
| 7 | 08 | 10 | 12 | 13 | 09 | 11 | 12 | 14 | 09 | 11 | 13 | 15 | 09 | 11 | 13 |
| 8 | 10 | 12 | 14 | 16 | 10 | 12 | 14 | 16 | 10 | 12 | 14 | 16 | 10 | 12 | 14 |
| 9 | 11 | 13 | 16 | 18 | 12 | 14 | 16 | 19 | 12 | 15 | 17 | 20 | 12 | 15 | 17 |
| 10 | 13 | 15 | 18 | 20 | 13 | 16 | 18 | 21 | 13 | 16 | 19 | 22 | 13 | 16 | 19 |
| 11 | 14 | 17 | 19 | 22 | 15 | 18 | 20 | 23 | 14 | 17 | 19 | 22 | 14 | 17 | 20 |
| 12 | 15 | 18 | 21 | 24 | 16 | 19 | 22 | 26 | 15 | 18 | 21 | 24 | 15 | 18 | 21 |
| 13 | 17 | 20 | 23 | 27 | 18 | 21 | 25 | 28 | 17 | 20 | 24 | 27 | 17 | 20 | 24 |
| 14 | 18 | 22 | 25 | 29 | 19 | 23 | 27 | 30 | 18 | 22 | 26 | 29 | 18 | 22 | 26 |
| 15 | 19 | 23 | 27 | 31 | 20 | 25 | 29 | 33 | 19 | 24 | 28 | 32 | 19 | 24 | 28 |
| 16 | 21 | 25 | 29 | 33 | 22 | 26 | 31 | 35 | 21 | 26 | 30 | 34 | 21 | 26 | 30 |
| 17 | 22 | 27 | 31 | 36 | 23 | 28 | 33 | 37 | 23 | 28 | 32 | 37 | 23 | 28 | 32 |
| 18 | 24 | 28 | 33 | 38 | 25 | 30 | 35 | 40 | 24 | 29 | 34 | 39 | 24 | 29 | 34 |
| 19 | 25 | 30 | 35 | 40 | 26 | 32 | 37 | 42 | 26 | 31 | 36 | 42 | 26 | 31 | 36 |
| 20 | 26 | 32 | 37 | 42 | 28 | 33 | 39 | 44 | 28 | 33 | 39 | 44 | 28 | 33 | 39 |
| 21 | 28 | 33 | 39 | 44 | 29 | 35 | 41 | 47 | 29 | 35 | 41 | 47 | 29 | 35 | 41 |
| 22 | 29 | 35 | 41 | 47 | 31 | 37 | 43 | 49 | 31 | 37 | 43 | 49 | 31 | 37 | 43 |
| 23 | 31 | 37 | 43 | 49 | 32 | 39 | 45 | 51 | 32 | 39 | 45 | 51 | 32 | 39 | 45 |
| 24 | 32 | 38 | 45 | 51 | 34 | 40 | 47 | 54 | 34 | 40 | 47 | 54 | 34 | 40 | 47 |
| 25 | 33 | 40 | 47 | 53 | 35 | 42 | 49 | 56 | 35 | 42 | 49 | 56 | 35 | 42 | 49 |
| 26 | 35 | 42 | 49 | 56 | 36 | 44 | 51 | 58 | 37 | 44 | 51 | 59 | 37 | 44 | 51 |
| 27 | 36 | 43 | 51 | 58 | 38 | 46 | 53 | 61 | 38 | 46 | 53 | 61 | 38 | 46 | 53 |
| 28 | 38 | 45 | 53 | 60 | 39 | 47 | 55 | 63 | 40 | 48 | 56 | 64 | 40 | 48 | 56 |
| 29 | 39 | 47 | 54 | 62 | 41 | 49 | 57 | 65 | 41 | 50 | 58 | 66 | 41 | 50 | 58 |
| 30 | 40 | 48 | 56 | 64 | 42 | 51 | 59 | 68 | 43 | 51 | 60 | 68 | 43 | 51 | 60 |
| 1 | 42 | 50 | 58 | 67 | 44 | 53 | 61 | 70 | 44 | 53 | 62 | 71 | 44 | 53 | 62 |
| 2 | 42 | 50 | 58 | 67 | 44 | 53 | 61 | 70 | 46 | 55 | 64 | 73 | 46 | 55 | 64 |
| 3 | 42 | 50 | 58 | 67 | 44 | 53 | 61 | 70 | 46 | 55 | 64 | 73 | 46 | 55 | 64 |
| 4 | 83 | 1.00 | 1.17 | 1.33 | 88 | 1.05 | 1.23 | 1.40 | 92 | 1.10 | 1.28 | 1.47 | 92 | 1.10 | 1.28 |
| 5 | 1.25 | 1.50 | 1.75 | 2.00 | 1.31 | 1.58 | 1.84 | 2.10 | 1.38 | 1.65 | 1.93 | 2.20 | 1.38 | 1.65 | 1.93 |
| 6 | 1.67 | 2.00 | 2.33 | 2.67 | 1.75 | 2.10 | 2.45 | 2.80 | 1.83 | 2.20 | 2.57 | 2.93 | 1.83 | 2.20 | 2.57 |
| 7 | 2.08 | 2.50 | 2.92 | 3.33 | 2.19 | 2.63 | 3.06 | 3.50 | 2.29 | 2.75 | 3.21 | 3.67 | 2.29 | 2.75 | 3.21 |
| 8 | 2.50 | 3.00 | 3.50 | 4.00 | 2.63 | 3.15 | 3.68 | 4.20 | 2.75 | 3.30 | 3.85 | 4.40 | 2.75 | 3.30 | 3.85 |
| 9 | 2.92 | 3.50 | 4.08 | 4.67 | 3.06 | 3.68 | 4.29 | 4.90 | 3.21 | 3.85 | 4.49 | 5.13 | 3.21 | 3.85 | 4.49 |
| 10 | 3.33 | 4.00 | 4.67 | 5.33 | 3.50 | 4.20 | 4.90 | 5.60 | 3.67 | 4.40 | 5.13 | 5.87 | 3.67 | 4.40 | 5.13 |
| 11 | 3.75 | 4.50 | 5.25 | 6.00 | 3.94 | 4.73 | 5.51 | 6.30 | 4.13 | 4.95 | 5.78 | 6.60 | 4.13 | 4.95 | 5.78 |
| 12 | 4.17 | 5.00 | 5.83 | 6.67 | 4.38 | 5.25 | 6.13 | 7.00 | 4.58 | 5.50 | 6.42 | 7.33 | 4.58 | 5.50 | 6.42 |
| 13 | 4.58 | 5.50 | 6.42 | 7.33 | 4.81 | 5.78 | 6.74 | 7.70 | 5.04 | 6.05 | 7.06 | 8.07 | 5.04 | 6.05 | 7.06 |
| 14 | 5.00 | 6.00 | 7.00 | 8.00 | 5.25 | 6.30 | 7.35 | 8.40 | 5.50 | 6.60 | 7.70 | 8.80 | 5.50 | 6.60 | 7.70 |

THE MEASUREMENT OF TIMBER.

SCANTLING, or timber for building, is sold by the square foot of inch board measure. Thus a cubic foot of scantling which is a foot wide, a foot thick and a foot long, contains twelve feet measurement. To ascertain the square feet in a piece of scantling of any length, width and thickness, multiply the width in inches by the thickness in inches; then multiply the product of these figures by the length in feet and divide the second product by 12; the quotient is the number of feet, and the remainder (if any) is the odd inches. Six inches and over are usually reckoned as an extra foot.

In measuring the length of a piece of timber the lumberman counts even feet only. Unless the length is full ten inches or more over an even number of feet, the excess is not counted; but ten inches over are counted as a full foot. In marking the contents of a piece of timber when it runs over measure, the lumberman usually places a mark at the spot where the measurement ends. The marks are made on one end of the stick with Roman capital letters instead of figures, as XXI for 21, XVIII for 18, and so on.

EXAMPLE.

Suppose a stick of timber to be 11 inches in width, 9 inches thick, and to measure 27 feet in length:

| | | |
|--------------|--------|---------------------|
| Multiply.... | 11... | the width |
| | by.... | 9... the thickness. |
| Product.. | 99... | by which |
| multiply | 27... | the length in feet. |

| |
|-----|
| 693 |
| 198 |

Divide this product by... 12) 2673

Quotient... 222.9 remainder.

The quotient is the number of square feet (inch board measure) — the 9 remainder being the odd inches. As six inches and over are counted a foot, 223 feet are the contents of the stick.

CONTENTS IN SQUARE FEET (inch board measure) of Timber, or Scantling used for building purposes.

| Feet long | SIZE 2 by 2 | | SIZE 2 by 3 | | SIZE 2 by 4 | | SIZE 2 by 5 | | SIZE 2 by 6 | | SIZE 2 by 7 | | SIZE 2 by 8 | | SIZE 2 by 9 | | SIZE 2 by 10 | | SIZE 2 by 11 | | SIZE 2 by 12 | | SIZE 2 by 13 | | SIZE 2 by 14 | | SIZE 2 by 15 | | SIZE 2 by 16 | | SIZE 2 by 17 | | SIZE 2 by 18 | | SIZE 2 by 19 | | SIZE 2 by 20 | | SIZE 2 by 21 | | SIZE 2 by 22 | | SIZE 2 by 23 | | SIZE 2 by 24 | | SIZE 2 by 25 | | SIZE 2 by 26 | | SIZE 2 by 27 | | SIZE 2 by 28 | | SIZE 2 by 29 | | SIZE 2 by 30 | | | | |
|-----------|-------------|------|-------------|------|-------------|------|-------------|------|-------------|------|-------------|------|-------------|------|-------------|------|--------------|------|--------------|------|--------------|------|--------------|------|--------------|------|--------------|------|--------------|------|--------------|------|--------------|------|--------------|------|--------------|------|--------------|------|--------------|------|--------------|------|--------------|------|--------------|------|--------------|-----|--------------|-----|--------------|-----|--------------|-----|--------------|-----|-----|-----|-----|
| | Ft. | In. | Ft. | In. | Ft. | In. | Ft. | In. | Ft. | In. | Ft. | In. | Ft. | In. | Ft. | In. | Ft. | In. | Ft. | In. | Ft. | In. | Ft. | In. | Ft. | In. | Ft. | In. | Ft. | In. | Ft. | In. | Ft. | In. | Ft. | In. | Ft. | In. | Ft. | In. | Ft. | In. | Ft. | In. | Ft. | In. | Ft. | In. | Ft. | In. | Ft. | In. | Ft. | In. | Ft. | In. | Ft. | In. | Ft. | In. | Ft. |
| 7 | 2.4 | 3.6 | 4.8 | 6.0 | 7.2 | 8.4 | 9.6 | 10.8 | 12.0 | 13.2 | 14.4 | 15.6 | 16.8 | 18.0 | 19.2 | 20.4 | 21.6 | 22.8 | 24.0 | 25.2 | 26.4 | 27.6 | 28.8 | 30.0 | 31.2 | 32.4 | 33.6 | 34.8 | 36.0 | 37.2 | 38.4 | 39.6 | 40.8 | 42.0 | 43.2 | 44.4 | 45.6 | 46.8 | 48.0 | 49.2 | 50.4 | 51.6 | 52.8 | 54.0 | 55.2 | 56.4 | 57.6 | 58.8 | 60.0 | | | | | | | | | | | | |
| 8 | 2.8 | 4.0 | 5.2 | 6.4 | 7.6 | 8.8 | 10.0 | 11.2 | 12.4 | 13.6 | 14.8 | 16.0 | 17.2 | 18.4 | 19.6 | 20.8 | 22.0 | 23.2 | 24.4 | 25.6 | 26.8 | 28.0 | 29.2 | 30.4 | 31.6 | 32.8 | 34.0 | 35.2 | 36.4 | 37.6 | 38.8 | 40.0 | 41.2 | 42.4 | 43.6 | 44.8 | 46.0 | 47.2 | 48.4 | 49.6 | 50.8 | 52.0 | 53.2 | 54.4 | 55.6 | 56.8 | 58.0 | 59.2 | 60.4 | | | | | | | | | | | | |
| 9 | 3.2 | 4.4 | 5.6 | 6.8 | 8.0 | 9.2 | 10.4 | 11.6 | 12.8 | 14.0 | 15.2 | 16.4 | 17.6 | 18.8 | 20.0 | 21.2 | 22.4 | 23.6 | 24.8 | 26.0 | 27.2 | 28.4 | 29.6 | 30.8 | 32.0 | 33.2 | 34.4 | 35.6 | 36.8 | 38.0 | 39.2 | 40.4 | 41.6 | 42.8 | 44.0 | 45.2 | 46.4 | 47.6 | 48.8 | 50.0 | 51.2 | 52.4 | 53.6 | 54.8 | 56.0 | 57.2 | 58.4 | 59.6 | 60.8 | | | | | | | | | | | | |
| 10 | 3.6 | 4.8 | 6.0 | 7.2 | 8.4 | 9.6 | 10.8 | 12.0 | 13.2 | 14.4 | 15.6 | 16.8 | 18.0 | 19.2 | 20.4 | 21.6 | 22.8 | 24.0 | 25.2 | 26.4 | 27.6 | 28.8 | 30.0 | 31.2 | 32.4 | 33.6 | 34.8 | 36.0 | 37.2 | 38.4 | 39.6 | 40.8 | 42.0 | 43.2 | 44.4 | 45.6 | 46.8 | 48.0 | 49.2 | 50.4 | 51.6 | 52.8 | 54.0 | 55.2 | 56.4 | 57.6 | 58.8 | 60.0 | | | | | | | | | | | | | |
| 11 | 3.8 | 5.0 | 6.2 | 7.4 | 8.6 | 9.8 | 11.0 | 12.2 | 13.4 | 14.6 | 15.8 | 17.0 | 18.2 | 19.4 | 20.6 | 21.8 | 23.0 | 24.2 | 25.4 | 26.6 | 27.8 | 29.0 | 30.2 | 31.4 | 32.6 | 33.8 | 35.0 | 36.2 | 37.4 | 38.6 | 39.8 | 41.0 | 42.2 | 43.4 | 44.6 | 45.8 | 47.0 | 48.2 | 49.4 | 50.6 | 51.8 | 53.0 | 54.2 | 55.4 | 56.6 | 57.8 | 59.0 | 60.2 | | | | | | | | | | | | | |
| 12 | 4.0 | 5.2 | 6.4 | 7.6 | 8.8 | 10.0 | 11.2 | 12.4 | 13.6 | 14.8 | 16.0 | 17.2 | 18.4 | 19.6 | 20.8 | 22.0 | 23.2 | 24.4 | 25.6 | 26.8 | 28.0 | 29.2 | 30.4 | 31.6 | 32.8 | 34.0 | 35.2 | 36.4 | 37.6 | 38.8 | 40.0 | 41.2 | 42.4 | 43.6 | 44.8 | 46.0 | 47.2 | 48.4 | 49.6 | 50.8 | 52.0 | 53.2 | 54.4 | 55.6 | 56.8 | 58.0 | 59.2 | 60.4 | | | | | | | | | | | | | |
| 13 | 4.4 | 5.6 | 6.8 | 8.0 | 9.2 | 10.4 | 11.6 | 12.8 | 14.0 | 15.2 | 16.4 | 17.6 | 18.8 | 20.0 | 21.2 | 22.4 | 23.6 | 24.8 | 26.0 | 27.2 | 28.4 | 29.6 | 30.8 | 32.0 | 33.2 | 34.4 | 35.6 | 36.8 | 38.0 | 39.2 | 40.4 | 41.6 | 42.8 | 44.0 | 45.2 | 46.4 | 47.6 | 48.8 | 50.0 | 51.2 | 52.4 | 53.6 | 54.8 | 56.0 | 57.2 | 58.4 | 59.6 | 60.8 | | | | | | | | | | | | | |
| 14 | 4.8 | 6.0 | 7.2 | 8.4 | 9.6 | 10.8 | 12.0 | 13.2 | 14.4 | 15.6 | 16.8 | 18.0 | 19.2 | 20.4 | 21.6 | 22.8 | 24.0 | 25.2 | 26.4 | 27.6 | 28.8 | 30.0 | 31.2 | 32.4 | 33.6 | 34.8 | 36.0 | 37.2 | 38.4 | 39.6 | 40.8 | 42.0 | 43.2 | 44.4 | 45.6 | 46.8 | 48.0 | 49.2 | 50.4 | 51.6 | 52.8 | 54.0 | 55.2 | 56.4 | 57.6 | 58.8 | 60.0 | | | | | | | | | | | | | | |
| 15 | 5.0 | 6.2 | 7.4 | 8.6 | 9.8 | 11.0 | 12.2 | 13.4 | 14.6 | 15.8 | 17.0 | 18.2 | 19.4 | 20.6 | 21.8 | 23.0 | 24.2 | 25.4 | 26.6 | 27.8 | 29.0 | 30.2 | 31.4 | 32.6 | 33.8 | 35.0 | 36.2 | 37.4 | 38.6 | 39.8 | 41.0 | 42.2 | 43.4 | 44.6 | 45.8 | 47.0 | 48.2 | 49.4 | 50.6 | 51.8 | 53.0 | 54.2 | 55.4 | 56.6 | 57.8 | 59.0 | 60.2 | | | | | | | | | | | | | | |
| 16 | 5.4 | 6.6 | 7.8 | 9.0 | 10.2 | 11.4 | 12.6 | 13.8 | 15.0 | 16.2 | 17.4 | 18.6 | 19.8 | 21.0 | 22.2 | 23.4 | 24.6 | 25.8 | 27.0 | 28.2 | 29.4 | 30.6 | 31.8 | 33.0 | 34.2 | 35.4 | 36.6 | 37.8 | 39.0 | 40.2 | 41.4 | 42.6 | 43.8 | 45.0 | 46.2 | 47.4 | 48.6 | 49.8 | 51.0 | 52.2 | 53.4 | 54.6 | 55.8 | 57.0 | 58.2 | 59.4 | 60.6 | | | | | | | | | | | | | | |
| 17 | 5.8 | 7.0 | 8.2 | 9.4 | 10.6 | 11.8 | 13.0 | 14.2 | 15.4 | 16.6 | 17.8 | 19.0 | 20.2 | 21.4 | 22.6 | 23.8 | 25.0 | 26.2 | 27.4 | 28.6 | 29.8 | 31.0 | 32.2 | 33.4 | 34.6 | 35.8 | 37.0 | 38.2 | 39.4 | 40.6 | 41.8 | 43.0 | 44.2 | 45.4 | 46.6 | 47.8 | 49.0 | 50.2 | 51.4 | 52.6 | 53.8 | 55.0 | 56.2 | 57.4 | 58.6 | 59.8 | 61.0 | | | | | | | | | | | | | | |
| 18 | 6.0 | 7.2 | 8.4 | 9.6 | 10.8 | 12.0 | 13.2 | 14.4 | 15.6 | 16.8 | 18.0 | 19.2 | 20.4 | 21.6 | 22.8 | 24.0 | 25.2 | 26.4 | 27.6 | 28.8 | 30.0 | 31.2 | 32.4 | 33.6 | 34.8 | 36.0 | 37.2 | 38.4 | 39.6 | 40.8 | 42.0 | 43.2 | 44.4 | 45.6 | 46.8 | 48.0 | 49.2 | 50.4 | 51.6 | 52.8 | 54.0 | 55.2 | 56.4 | 57.6 | 58.8 | 60.0 | | | | | | | | | | | | | | | |
| 19 | 6.4 | 7.6 | 8.8 | 10.0 | 11.2 | 12.4 | 13.6 | 14.8 | 16.0 | 17.2 | 18.4 | 19.6 | 20.8 | 22.0 | 23.2 | 24.4 | 25.6 | 26.8 | 28.0 | 29.2 | 30.4 | 31.6 | 32.8 | 34.0 | 35.2 | 36.4 | 37.6 | 38.8 | 40.0 | 41.2 | 42.4 | 43.6 | 44.8 | 46.0 | 47.2 | 48.4 | 49.6 | 50.8 | 52.0 | 53.2 | 54.4 | 55.6 | 56.8 | 58.0 | 59.2 | 60.4 | | | | | | | | | | | | | | | |
| 20 | 6.8 | 8.0 | 9.2 | 10.4 | 11.6 | 12.8 | 14.0 | 15.2 | 16.4 | 17.6 | 18.8 | 20.0 | 21.2 | 22.4 | 23.6 | 24.8 | 26.0 | 27.2 | 28.4 | 29.6 | 30.8 | 32.0 | 33.2 | 34.4 | 35.6 | 36.8 | 38.0 | 39.2 | 40.4 | 41.6 | 42.8 | 44.0 | 45.2 | 46.4 | 47.6 | 48.8 | 50.0 | 51.2 | 52.4 | 53.6 | 54.8 | 56.0 | 57.2 | 58.4 | 59.6 | 60.8 | | | | | | | | | | | | | | | |
| 21 | 7.0 | 8.2 | 9.4 | 10.6 | 11.8 | 13.0 | 14.2 | 15.4 | 16.6 | 17.8 | 19.0 | 20.2 | 21.4 | 22.6 | 23.8 | 25.0 | 26.2 | 27.4 | 28.6 | 29.8 | 31.0 | 32.2 | 33.4 | 34.6 | 35.8 | 37.0 | 38.2 | 39.4 | 40.6 | 41.8 | 43.0 | 44.2 | 45.4 | 46.6 | 47.8 | 49.0 | 50.2 | 51.4 | 52.6 | 53.8 | 55.0 | 56.2 | 57.4 | 58.6 | 59.8 | 61.0 | | | | | | | | | | | | | | | |
| 22 | 7.4 | 8.6 | 9.8 | 11.0 | 12.2 | 13.4 | 14.6 | 15.8 | 17.0 | 18.2 | 19.4 | 20.6 | 21.8 | 23.0 | 24.2 | 25.4 | 26.6 | 27.8 | 29.0 | 30.2 | 31.4 | 32.6 | 33.8 | 35.0 | 36.2 | 37.4 | 38.6 | 39.8 | 41.0 | 42.2 | 43.4 | 44.6 | 45.8 | 47.0 | 48.2 | 49.4 | 50.6 | 51.8 | 53.0 | 54.2 | 55.4 | 56.6 | 57.8 | 59.0 | 60.2 | 61.4 | 62.6 | | | | | | | | | | | | | | |
| 23 | 7.8 | 9.0 | 10.2 | 11.4 | 12.6 | 13.8 | 15.0 | 16.2 | 17.4 | 18.6 | 19.8 | 21.0 | 22.2 | 23.4 | 24.6 | 25.8 | 27.0 | 28.2 | 29.4 | 30.6 | 31.8 | 33.0 | 34.2 | 35.4 | 36.6 | 37.8 | 39.0 | 40.2 | 41.4 | 42.6 | 43.8 | 45.0 | 46.2 | 47.4 | 48.6 | 49.8 | 51.0 | 52.2 | 53.4 | 54.6 | 55.8 | 57.0 | 58.2 | 59.4 | 60.6 | 61.8 | 63.0 | | | | | | | | | | | | | | |
| 24 | 8.0 | 9.2 | 10.4 | 11.6 | 12.8 | 14.0 | 15.2 | 16.4 | 17.6 | 18.8 | 20.0 | 21.2 | 22.4 | 23.6 | 24.8 | 26.0 | 27.2 | 28.4 | 29.6 | 30.8 | 32.0 | 33.2 | 34.4 | 35.6 | 36.8 | 38.0 | 39.2 | 40.4 | 41.6 | 42.8 | 44.0 | 45.2 | 46.4 | 47.6 | 48.8 | 50.0 | 51.2 | 52.4 | 53.6 | 54.8 | 56.0 | 57.2 | 58.4 | 59.6 | 60.8 | 62.0 | 63.2 | | | | | | | | | | | | | | |
| 25 | 8.4 | 9.6 | 10.8 | 12.0 | 13.2 | 14.4 | 15.6 | 16.8 | 18.0 | 19.2 | 20.4 | 21.6 | 22.8 | 24.0 | 25.2 | 26.4 | 27.6 | 28.8 | 30.0 | 31.2 | 32.4 | 33.6 | 34.8 | 36.0 | 37.2 | 38.4 | 39.6 | 40.8 | 42.0 | 43.2 | 44.4 | 45.6 | 46.8 | 48.0 | 49.2 | 50.4 | 51.6 | 52.8 | 54.0 | 55.2 | 56.4 | 57.6 | 58.8 | 60.0 | 61.2 | 62.4 | 63.6 | 64.8 | | | | | | | | | | | | | |
| 26 | 8.8 | 10.0 | 11.2 | 12.4 | 13.6 | 14.8 | 16.0 | 17.2 | 18.4 | 19.6 | 20.8 | 22.0 | 23.2 | 24.4 | 25.6 | 26.8 | 28.0 | 29.2 | 30.4 | 31.6 | 32.8 | 34.0 | 35.2 | 36.4 | 37.6 | 38.8 | 40.0 | 41.2 | 42.4 | 43.6 | 44.8 | 46.0 | 47.2 | 48.4 | 49.6 | 50.8 | 52.0 | 53.2 | 54.4 | 55.6 | 56.8 | 58.0 | 59.2 | 60.4 | 61.6 | 62.8 | 64.0 | 65.2 | | | | | | | | | | | | | |
| 27 | 9.0 | 10.2 | 11.4 | 12.6 | 13.8 | 15.0 | 16.2 | 17.4 | 18.6 | 19.8 | 21.0 | 22.2 | 23.4 | 24.6 | 25.8 | 27.0 | 28.2 | 29.4 | 30.6 | 31.8 | 33.0 | 34.2 | 35.4 | 36.6 | 37.8 | 39.0 | 40.2 | 41.4 | 42.6 | 43.8 | 45.0 | 46.2 | 47.4 | 48.6 | 49.8 | 51.0 | 52.2 | 53.4 | 54.6 | 55.8 | 57.0 | 58.2 | 59.4 | 60.6 | 61.8 | 63.0 | 64.2 | 65.4 | | | | | | | | | | | | | |
| 28 | 9.4 | 10.6 | 11.8 | 13.0 | 14.2 | 15.4 | 16.6 | 17.8 | 19.0 | 20.2 | 21.4 | 22.6 | 23.8 | 25.0 | 26.2 | 27.4 | 28.6 | 29.8 | 31.0 | 32.2 | 33.4 | 34.6 | 35.8 | 37.0 | 38.2 | 39.4 | 40.6 | 41.8 | 43.0 | 44.2 | 45.4 | 46.6 | 47.8 | 49.0 | 50.2 | 51.4 | 52.6 | 53.8 | 55.0 | 56.2 | 57.4 | 58.6 | 59.8 | 61.0 | 62.2 | 63.4 | 64.6 | 65.8 | | | | | | | | | | | | | |
| 29 | 9.8 | 11.0 | 12.2 | 13.4 | 14.6 | 15.8 | 17.0 | 18.2 | 19.4 | 20.6 | 21.8 | 23.0 | 24.2 | 25.4 | 26.6 | 27.8 | 29.0 | 30.2 | 31.4 | 32.6 | 33.8 | 35.0 | 36.2 | 37.4 | 38.6 | 39.8 | 41.0 | 42.2 | 43.4 | 44.6 | 45.8 | 47.0 | 48.2 | 49.4 | 50.6 | 51.8 | 53.0 | 54.2 | 55.4 | 56.6 | 57.8 | 59.0 | 60.2 | 61.4 | 62.6 | 63.8 | 65.0 | 66.2 | | | | | | | | | | | | | |
| 30 | 10.0 | 11.2 | 12.4 | 13.6 | 14.8 | 16.0 | 17.2 | 18.4 | 19.6 | 20.8 | 22.0 | 23.2 | 24.4 | 25.6 | 26.8 | 28.0 | 29.2 | 30.4 | 31.6 | 32.8 | 34.0 | 35.2 | 36.4 | 37.6 | 38.8 | 40.0 | 41.2 | 42.4 | 43.6 | 44.8 | 46.0 | 47.2 | 48.4 | 49.6 | 50.8 | 52.0 | 53.2 | 54.4 | 55.6 | 56.8 | 58.0 | 59.2 | 60.4 | 61.6 | 62.8 | 64.0 | 65.2 | 66.4 | | | | | | | | | | | | | |

square foot
ing which is
twelve feet
ce of scant-
e width in
product of
nd product
mainder (if
ually reck-

umberman
inches or
counted;
arking the
asure, the
measure-
stick with
XVIII for

9 inches

et.

asure)
nd over

CONTENTS IN SQUARE FEET (inch board measure) of Timber, or Scantling used for building purposes.

| Feet long. | 24 x 11 inches | | 24 x 12 inches | | 3 by 8 inches | | 3 by 6 inches | | 4 by 8 inches | | 4 by 6 inches | | 5 by 8 inches | | 5 by 6 inches | | 6 by 8 inches | | 6 by 6 inches | | 8 by 12 inches | | 8 by 10 inches | | 4 by 4 inches | | 4 by 6 inches | | 4 by 8 inches | | Feet long. | | | | | | | | | | | | | | | | | | | | | | | | | | | | | | | | | | | | | | | | | | | | | | | | | | | | | | | | | | | | | | | | | | | | | | | | | | | | | | | | | | | | | | | | | | | | | | | | | | | | | | | | | | | | | | | | | | | | | | | | | | | | | | | | | | | | | | | | | | | | | | | | | | | | | | | | | | | | | | | | | | | | | | | | | | | | | | | | | | | | | | | | | | | | | | | | | | | | | | | | | | | | | | | | | | | | | | | | | | | | | | | | | | | | | | | | | | | | | | | | | | | | | | | | | | | | | | | | | | | | | | | | | | | | | | | | | | | | | | | | | | | | | | | | | | | | | | | | | | | | | | | | | | | | | | | | | | | | | | | | | | | | | | | | | | | | | | | | | | | | | | | | | | | | | | | | | | | | | | | | | | | | | | | | | | | | | | | | | | | | | | | | | | | | | | | | | | | | | | | | | | | |
|------------|-------------------|---------|-------------------|---------|------------------|---------|------------------|---------|------------------|---------|------------------|---------|------------------|---------|------------------|---------|------------------|---------|------------------|---------|-------------------|---------|-------------------|---------|------------------|---------|------------------|---------|------------------|---------|------------|------|------|------|------|------|------|------|------|------|------|------|------|-------|-------|-------|-------|-------|-------|-------|-------|-----|-------|-------|-------|-------|-------|-------|-------|-------|-------|-----|-------|-------|-------|-------|-------|-------|-------|-------|-------|-----|-------|-------|-------|-------|-------|-------|-------|-------|-------|-----|-------|-------|-------|-------|-------|-------|-------|-------|-------|-----|-------|-------|-------|-------|-------|-------|-------|-------|-------|-----|-------|-------|-------|-------|-------|-------|-------|-------|-------|-----|-------|-------|-------|-------|-------|-------|-------|-------|-------|-----|-------|-------|-------|-------|-------|-------|-------|-------|-------|-----|-------|-------|-----|-------|-------|-------|-------|-------|-------|-------|-------|-------|-----|-------|-------|-----|-------|-------|-------|-------|-------|-------|-------|-------|-------|-----|-------|-------|-----|-------|-------|-------|-------|-------|-------|-------|-------|-------|-----|-------|-------|-----|-------|-------|-------|-------|-------|-------|-------|-------|-------|-----|-------|-------|-----|-------|-------|-------|-------|-------|-------|-------|-------|-------|-----|-------|-------|-----|-------|-------|-------|-------|-------|-------|-------|-------|-------|-----|-------|-------|-----|-------|-------|-------|-------|-------|-------|-------|-------|-------|-----|-------|-------|-----|-------|-------|-------|-------|-------|-------|-------|-------|-------|-----|-------|-------|-----|-------|-------|-------|-------|-------|-------|-------|-------|-------|-----|-------|-------|-----|-------|-------|-------|-------|-------|-------|-------|-------|-------|-----|-------|-------|-----|-------|-------|-------|-------|-------|-------|-------|-------|-------|-----|-------|-------|-----|-------|-------|-------|-------|-------|-------|-------|-------|-------|-----|-------|-------|-----|-------|-------|-------|-------|-------|-------|-------|-------|-------|-----|-------|-------|-----|-------|-------|-------|-------|-------|-------|-------|-------|-------|-----|-------|-------|-----|-------|-------|-------|-------|-------|-------|-------|-------|-------|-----|-------|-------|-----|-------|-------|-------|-------|-------|-------|-------|-------|-------|-----|-------|-------|-----|-------|-------|-------|-------|-------|-------|-------|-------|-------|-----|-------|-------|-----|-------|-------|-------|-------|-------|-------|-------|-------|-------|-----|-------|-------|-----|-------|-------|-------|-------|-------|-------|-------|-------|-------|-----|-------|-------|-----|-------|-------|-------|-------|-------|-------|-------|-------|-------|-----|-------|-------|-----|-------|-------|-------|-------|-------|-------|-------|-------|-------|-----|-------|-------|-----|-------|-------|-------|-------|-------|-------|-------|-------|-------|-----|-------|-------|-----|-------|-------|-------|-------|-------|-------|-------|-------|-------|-----|-------|-------|------|
| | Ft. In. | Ft. In. | Ft. In. | Ft. In. | Ft. In. | Ft. In. | Ft. In. | Ft. In. | Ft. In. | Ft. In. | Ft. In. | Ft. In. | Ft. In. | Ft. In. | Ft. In. | Ft. In. | Ft. In. | Ft. In. | Ft. In. | Ft. In. | Ft. In. | Ft. In. | Ft. In. | Ft. In. | Ft. In. | Ft. In. | Ft. In. | Ft. In. | Ft. In. | Ft. In. | 7 | 8 | 9 | 10 | 11 | 12 | 13 | 14 | 15 | 16 | 17 | 18 | 19 | 20 | 21 | 22 | 23 | 24 | 25 | 26 | 27 | 28 | 29 | 30 | | | | | | | | | | | | | | | | | | | | | | | | | | | | | | | | | | | | | | | | | | | | | | | | | | | | | | | | | | | | | | | | | | | | | | | | | | | | | | | | | | | | | | | | | | | | | | | | | | | | | | | | | | | | | | | | | | | | | | | | | | | | | | | | | | | | | | | | | | | | | | | | | | | | | | | | | | | | | | | | | | | | | | | | | | | | | | | | | | | | | | | | | | | | | | | | | | | | | | | | | | | | | | | | | | | | | | | | | | | | | | | | | | | | | | | | | | | | | | | | | | | | | | | | | | | | | | | | | | | | | | | | | | | | | | | | | | | | | | | | | | | | | | | | | | | | | | | | | | | | | | | | | | | | | | | | | | | | | | | | | | | | | | | | | | | | | | | | | | | | | | | | | | | | | | | | | | | | | | | | | | | | | | | | | | | | | | | | | | | | |
| 7 | 16.1 | 17.6 | 5.3 | 7 | 8.9 | 10.6 | 12.3 | 14 | 15.9 | 17.6 | 19.3 | 21 | 22 | 23.7 | 25.4 | 27 | 28.7 | 30.3 | 32 | 33.6 | 35.2 | 36.8 | 38.4 | 40 | 41.6 | 43.2 | 44.8 | 46.4 | 48 | 49.6 | 51.2 | 52.8 | 54.4 | 56 | 57.6 | 59.2 | 60.8 | 62.4 | 64 | 65.6 | 67.2 | 68.8 | 70.4 | 72 | 73.6 | 75.2 | 76.8 | 78.4 | 80 | | | | | | | | | | | | | | | | | | | | | | | | | | | | | | | | | | | | | | | | | | | | | | | | | | | | | | | | | | | | | | | | | | | | | | | | | | | | | | | | | | | | | | | | | | | | | | | | | | | | | | | | | | | | | | | | | | | | | | | | | | | | | | | | | | | | | | | | | | | | | | | | | | | | | | | | | | | | | | | | | | | | | | | | | | | | | | | | | | | | | | | | | | | | | | | | | | | | | | | | | | | | | | | | | | | | | | | | | | | | | | | | | | | | | | | | | | | | | | | | | | | | | | | | | | | | | | | | | | | | | | | | | | | | | | | | | | | | | | | | | | | | | | | | | | | | | | | | | | | | | | | | | | | | | | | | | | | | | | | | | | | | | | | | | | | | | | | | | | | | | | | | | | | | | | | | | | | | | | | | | | | | | | | | | | | | | | | | | | | | | | | | | |
| 8 | 18.4 | 20 | 6 | 8 | 10 | 12 | 14 | 16 | 18 | 20 | 22 | 24 | 26 | 28 | 30 | 32 | 34 | 36 | 38 | 40 | 42 | 44 | 46 | 48 | 50 | 52 | 54 | 56 | 58 | 60 | 62 | 64 | 66 | 68 | 70 | 72 | 74 | 76 | 78 | 80 | 82 | 84 | 86 | 88 | 90 | 92 | 94 | 96 | 98 | 100 | | | | | | | | | | | | | | | | | | | | | | | | | | | | | | | | | | | | | | | | | | | | | | | | | | | | | | | | | | | | | | | | | | | | | | | | | | | | | | | | | | | | | | | | | | | | | | | | | | | | | | | | | | | | | | | | | | | | | | | | | | | | | | | | | | | | | | | | | | | | | | | | | | | | | | | | | | | | | | | | | | | | | | | | | | | | | | | | | | | | | | | | | | | | | | | | | | | | | | | | | | | | | | | | | | | | | | | | | | | | | | | | | | | | | | | | | | | | | | | | | | | | | | | | | | | | | | | | | | | | | | | | | | | | | | | | | | | | | | | | | | | | | | | | | | | | | | | | | | | | | | | | | | | | | | | | | | | | | | | | | | | | | | | | | | | | | | | | | | | | | | | | | | | | | | | | | | | | | | | | | | | | | | | | | | | | | | | | | | | | | | | | |
| 9 | 20.8 | 22.6 | 6.9 | 9 | 11.3 | 13.6 | 15.9 | 18 | 20.3 | 22.6 | 24.9 | 27 | 29.3 | 31.6 | 33.9 | 36.2 | 38.5 | 40.8 | 43.1 | 45.4 | 47.7 | 50 | 52.3 | 54.6 | 56.9 | 59.2 | 61.5 | 63.8 | 66.1 | 68.4 | 70.7 | 73 | 75.3 | 77.6 | 79.9 | 82.2 | 84.5 | 86.8 | 89.1 | 91.4 | 93.7 | 96 | 98.3 | 100.6 | 102.9 | 105.2 | 107.5 | 109.8 | 112.1 | 114.4 | 116.7 | 119 | 121.3 | 123.6 | 125.9 | 128.2 | 130.5 | 132.8 | 135.1 | 137.4 | 139.7 | 142 | 144.3 | 146.6 | 148.9 | 151.2 | 153.5 | 155.8 | 158.1 | 160.4 | 162.7 | 165 | 167.3 | 169.6 | 171.9 | 174.2 | 176.5 | 178.8 | 181.1 | 183.4 | 185.7 | 188 | 190.3 | 192.6 | 194.9 | 197.2 | 199.5 | 201.8 | 204.1 | 206.4 | 208.7 | 211 | 213.3 | 215.6 | 217.9 | 220.2 | 222.5 | 224.8 | 227.1 | 229.4 | 231.7 | 234 | 236.3 | 238.6 | 240.9 | 243.2 | 245.5 | 247.8 | 250.1 | 252.4 | 254.7 | 257 | 259.3 | 261.6 | 263.9 | 266.2 | 268.5 | 270.8 | 273.1 | 275.4 | 277.7 | 280 | 282.3 | 284.6 | 286.9 | 289.2 | 291.5 | 293.8 | 296.1 | 298.4 | 300.7 | 303 | 305.3 | 307.6 | 310 | 312.3 | 314.6 | 316.9 | 319.2 | 321.5 | 323.8 | 326.1 | 328.4 | 330.7 | 333 | 335.3 | 337.6 | 340 | 342.3 | 344.6 | 346.9 | 349.2 | 351.5 | 353.8 | 356.1 | 358.4 | 360.7 | 363 | 365.3 | 367.6 | 370 | 372.3 | 374.6 | 376.9 | 379.2 | 381.5 | 383.8 | 386.1 | 388.4 | 390.7 | 393 | 395.3 | 397.6 | 400 | 402.3 | 404.6 | 406.9 | 409.2 | 411.5 | 413.8 | 416.1 | 418.4 | 420.7 | 423 | 425.3 | 427.6 | 430 | 432.3 | 434.6 | 436.9 | 439.2 | 441.5 | 443.8 | 446.1 | 448.4 | 450.7 | 453 | 455.3 | 457.6 | 460 | 462.3 | 464.6 | 466.9 | 469.2 | 471.5 | 473.8 | 476.1 | 478.4 | 480.7 | 483 | 485.3 | 487.6 | 490 | 492.3 | 494.6 | 496.9 | 499.2 | 501.5 | 503.8 | 506.1 | 508.4 | 510.7 | 513 | 515.3 | 517.6 | 520 | 522.3 | 524.6 | 526.9 | 529.2 | 531.5 | 533.8 | 536.1 | 538.4 | 540.7 | 543 | 545.3 | 547.6 | 550 | 552.3 | 554.6 | 556.9 | 559.2 | 561.5 | 563.8 | 566.1 | 568.4 | 570.7 | 573 | 575.3 | 577.6 | 580 | 582.3 | 584.6 | 586.9 | 589.2 | 591.5 | 593.8 | 596.1 | 598.4 | 600.7 | 603 | 605.3 | 607.6 | 610 | 612.3 | 614.6 | 616.9 | 619.2 | 621.5 | 623.8 | 626.1 | 628.4 | 630.7 | 633 | 635.3 | 637.6 | 640 | 642.3 | 644.6 | 646.9 | 649.2 | 651.5 | 653.8 | 656.1 | 658.4 | 660.7 | 663 | 665.3 | 667.6 | 670 | 672.3 | 674.6 | 676.9 | 679.2 | 681.5 | 683.8 | 686.1 | 688.4 | 690.7 | 693 | 695.3 | 697.6 | 700 | 702.3 | 704.6 | 706.9 | 709.2 | 711.5 | 713.8 | 716.1 | 718.4 | 720.7 | 723 | 725.3 | 727.6 | 730 | 732.3 | 734.6 | 736.9 | 739.2 | 741.5 | 743.8 | 746.1 | 748.4 | 750.7 | 753 | 755.3 | 757.6 | 760 | 762.3 | 764.6 | 766.9 | 769.2 | 771.5 | 773.8 | 776.1 | 778.4 | 780.7 | 783 | 785.3 | 787.6 | 790 | 792.3 | 794.6 | 796.9 | 799.2 | 801.5 | 803.8 | 806.1 | 808.4 | 810.7 | 813 | 815.3 | 817.6 | 820 | 822.3 | 824.6 | 826.9 | 829.2 | 831.5 | 833.8 | 836.1 | 838.4 | 840.7 | 843 | 845.3 | 847.6 | 850 | 852.3 | 854.6 | 856.9 | 859.2 | 861.5 | 863.8 | 866.1 | 868.4 | 870.7 | 873 | 875.3 | 877.6 | 880 | 882.3 | 884.6 | 886.9 | 889.2 | 891.5 | 893.8 | 896.1 | 898.4 | 900.7 | 903 | 905.3 | 907.6 | 910 | 912.3 | 914.6 | 916.9 | 919.2 | 921.5 | 923.8 | 926.1 | 928.4 | 930.7 | 933 | 935.3 | 937.6 | 940 | 942.3 | 944.6 | 946.9 | 949.2 | 951.5 | 953.8 | 956.1 | 958.4 | 960.7 | 963 | 965.3 | 967.6 | 970 | 972.3 | 974.6 | 976.9 | 979.2 | 981.5 | 983.8 | 986.1 | 988.4 | 990.7 | 993 | 995.3 | 997.6 | 1000 |

CONTENTS IN SQUARE FEET (inch board measure) of Timber, or Scantling used for building purposes.

| | | | | |
|----|------|----|------|----|
| 26 | 60.8 | 52 | 60.8 | 70 |
| 27 | 63 | 54 | 63 | 70 |
| 28 | 65.4 | 56 | 65.4 | 70 |
| 29 | 67.8 | 58 | 67.8 | 70 |
| 30 | 70 | 60 | 70 | 70 |

CONTENTS IN SQUARE FEET (inch board measure) of Timber, or Scantling used for building purposes.

| Foot long. | SIZE 4 by 4 | | SIZE 4 by 6 | | SIZE 4 by 8 | | SIZE 4 by 10 | | SIZE 4 by 12 | | SIZE 6 by 6 | | SIZE 6 by 8 | | SIZE 6 by 10 | | SIZE 6 by 12 | | SIZE 8 by 8 | | SIZE 8 by 10 | | SIZE 8 by 12 | | SIZE 10 by 10 | | SIZE 10 by 12 | | SIZE 12 by 12 | |
|------------|-------------|-----|-------------|-------|-------------|------|--------------|------|--------------|-----|-------------|-------|-------------|------|--------------|------|--------------|------|-------------|-------|--------------|-------|--------------|-------|---------------|-------|---------------|-------|---------------|-------|
| | Ft. | In. | Ft. | In. | Ft. | In. | Ft. | In. | Ft. | In. | Ft. | In. | Ft. | In. | Ft. | In. | Ft. | In. | Ft. | In. | Ft. | In. | Ft. | In. | Ft. | In. | Ft. | In. | Ft. | In. |
| 7 | 18.8 | 21 | 23.4 | 26.8 | 28 | 30 | 33.4 | 36.8 | 40 | 44 | 48 | 20.5 | 23.4 | 26.8 | 29.2 | 32 | 35 | 38.4 | 41.8 | 45 | 48.8 | 51.4 | 54.8 | 58.2 | 61.6 | 65 | 68.4 | 71.8 | 75.2 | |
| 8 | 21.4 | 24 | 26.8 | 30 | 33.4 | 36.8 | 40 | 44 | 48 | 52 | 56 | 21.6 | 24.5 | 28 | 31.4 | 34.8 | 38.2 | 41.6 | 45 | 48.4 | 51.2 | 54 | 57.2 | 60.4 | 63.6 | 66.8 | 70 | 73.2 | 76.4 | |
| 9 | 24 | 27 | 30 | 33.4 | 36.8 | 40 | 44 | 48 | 52 | 56 | 60 | 23.4 | 26.8 | 30 | 33.4 | 36.8 | 40 | 44 | 48 | 51.4 | 54.8 | 58.2 | 61.6 | 65 | 68.4 | 71.8 | 75.2 | 78.6 | 82 | |
| 10 | 26.8 | 30 | 33.4 | 36.8 | 40 | 44 | 48 | 52 | 56 | 60 | 64 | 25 | 28.4 | 31.8 | 35.2 | 38.6 | 42 | 45.4 | 48.8 | 52.2 | 55.6 | 59 | 62.4 | 65.8 | 69.2 | 72.6 | 76 | 79.4 | 82.8 | |
| 11 | 29.4 | 33 | 36.8 | 40 | 44 | 48 | 52 | 56 | 60 | 64 | 68 | 27.6 | 31 | 34.4 | 37.8 | 41.2 | 44.6 | 48 | 51.4 | 54.8 | 58.2 | 61.6 | 65 | 68.4 | 71.8 | 75.2 | 78.6 | 82 | 85.4 | |
| 12 | 32 | 36 | 40 | 44 | 48 | 52 | 56 | 60 | 64 | 68 | 72 | 30 | 33.4 | 36.8 | 40 | 44 | 48 | 51.4 | 54.8 | 58.2 | 61.6 | 65 | 68.4 | 71.8 | 75.2 | 78.6 | 82 | 85.4 | 88.8 | |
| 13 | 34.8 | 39 | 43.4 | 47.8 | 52 | 56 | 60 | 64 | 68 | 72 | 76 | 32.6 | 36 | 39.4 | 43.2 | 47 | 50.8 | 54.2 | 57.6 | 61 | 64.4 | 67.8 | 71.2 | 74.6 | 78 | 81.4 | 84.8 | 88.2 | 91.6 | |
| 14 | 37.4 | 42 | 46.8 | 51.4 | 56 | 60 | 64 | 68 | 72 | 76 | 80 | 35 | 38.4 | 41.8 | 45.2 | 48.6 | 52 | 55.4 | 58.8 | 62.2 | 65.6 | 69 | 72.4 | 75.8 | 79.2 | 82.6 | 86 | 89.4 | 92.8 | |
| 15 | 40 | 45 | 50.8 | 55.4 | 60 | 64 | 68 | 72 | 76 | 80 | 84 | 37.6 | 41 | 44.4 | 47.8 | 51.2 | 54.6 | 58 | 61.4 | 64.8 | 68.2 | 71.6 | 75 | 78.4 | 81.8 | 85.2 | 88.6 | 92 | 95.4 | |
| 16 | 42.8 | 48 | 53.4 | 58.8 | 64 | 68 | 72 | 76 | 80 | 84 | 88 | 40.10 | 43.4 | 46.8 | 50.2 | 53.6 | 57 | 60.4 | 63.8 | 67.2 | 70.6 | 74 | 77.4 | 80.8 | 84.2 | 87.6 | 91 | 94.4 | 97.8 | |
| 17 | 45.4 | 51 | 56.8 | 62.4 | 68 | 72 | 76 | 80 | 84 | 88 | 92 | 42.6 | 45.8 | 49.2 | 52.6 | 56 | 59.4 | 62.8 | 66.2 | 69.6 | 73 | 76.4 | 79.8 | 83.2 | 86.6 | 90 | 93.4 | 96.8 | 100.2 | |
| 18 | 48 | 54 | 60 | 66 | 72 | 78 | 84 | 90 | 96 | 102 | 108 | 45 | 48.4 | 51.8 | 55.2 | 58.6 | 62 | 65.4 | 68.8 | 72.2 | 75.6 | 79 | 82.4 | 85.8 | 89.2 | 92.6 | 96 | 99.4 | 102.8 | |
| 19 | 50.8 | 57 | 63.4 | 69.8 | 76 | 82 | 88 | 94 | 100 | 106 | 112 | 47.6 | 50.8 | 54.2 | 57.6 | 61 | 64.4 | 67.8 | 71.2 | 74.6 | 78 | 81.4 | 84.8 | 88.2 | 91.6 | 95 | 98.4 | 101.8 | 105.2 | |
| 20 | 53.4 | 60 | 66.8 | 73.4 | 80 | 86 | 92 | 98 | 104 | 110 | 116 | 50 | 53.4 | 56.8 | 60.2 | 63.6 | 67 | 70.4 | 73.8 | 77.2 | 80.6 | 84 | 87.4 | 90.8 | 94.2 | 97.6 | 101 | 104.4 | 107.8 | 111.2 |
| 21 | 56 | 63 | 70 | 77 | 84 | 90 | 96 | 102 | 108 | 114 | 120 | 52.6 | 55.8 | 59.2 | 62.6 | 66 | 69.4 | 72.8 | 76.2 | 79.6 | 83 | 86.4 | 89.8 | 93.2 | 96.6 | 100 | 103.4 | 106.8 | 110.2 | 113.6 |
| 22 | 58.8 | 66 | 73.4 | 80.8 | 88 | 94 | 100 | 106 | 112 | 118 | 124 | 55.4 | 58.6 | 62 | 65.4 | 68.8 | 72.2 | 75.6 | 79 | 82.4 | 85.8 | 89.2 | 92.6 | 96 | 99.4 | 102.8 | 106.2 | 109.6 | 113 | 116.4 |
| 23 | 61.4 | 69 | 76.8 | 84.2 | 91.6 | 99 | 106 | 113 | 120 | 127 | 134 | 58.4 | 61.6 | 64.8 | 68.2 | 71.6 | 75 | 78.4 | 81.8 | 85.2 | 88.6 | 92 | 95.4 | 98.8 | 102.2 | 105.6 | 109 | 112.4 | 115.8 | 119.2 |
| 24 | 64 | 72 | 80 | 88 | 96 | 104 | 112 | 120 | 128 | 136 | 144 | 60.8 | 64 | 67.2 | 70.6 | 74 | 77.4 | 80.8 | 84.2 | 87.6 | 91 | 94.4 | 97.8 | 101.2 | 104.6 | 108 | 111.4 | 114.8 | 118.2 | 121.6 |
| 25 | 66.8 | 75 | 83.4 | 91 | 99 | 107 | 115 | 123 | 131 | 139 | 147 | 62.8 | 66 | 69.4 | 73 | 76.4 | 79.8 | 83.2 | 86.6 | 90 | 93.4 | 96.8 | 100.2 | 103.6 | 107 | 110.4 | 113.8 | 117.2 | 120.6 | 124 |
| 26 | 69.4 | 78 | 86.8 | 95.2 | 103.6 | 112 | 120 | 128 | 136 | 144 | 152 | 65.2 | 68.6 | 72 | 75.4 | 78.8 | 82.2 | 85.6 | 89 | 92.4 | 95.8 | 99.2 | 102.6 | 106 | 109.4 | 112.8 | 116.2 | 119.6 | 123 | 126.4 |
| 27 | 72 | 81 | 90 | 99 | 108 | 117 | 126 | 135 | 144 | 153 | 162 | 67.6 | 71 | 74.4 | 77.8 | 81.2 | 84.6 | 88 | 91.4 | 94.8 | 98.2 | 101.6 | 105 | 108.4 | 111.8 | 115.2 | 118.6 | 122 | 125.4 | 128.8 |
| 28 | 74.8 | 84 | 93.4 | 102.8 | 112 | 121 | 130 | 139 | 148 | 157 | 166 | 70 | 73.4 | 76.8 | 80.2 | 83.6 | 87 | 90.4 | 93.8 | 97.2 | 100.6 | 104 | 107.4 | 110.8 | 114.2 | 117.6 | 121 | 124.4 | 127.8 | 131.2 |
| 29 | 77.4 | 87 | 96.8 | 106.2 | 115.6 | 125 | 134 | 143 | 152 | 161 | 170 | 72.6 | 76 | 79.4 | 82.8 | 86.2 | 89.6 | 93 | 96.4 | 99.8 | 103.2 | 106.6 | 110 | 113.4 | 116.8 | 120.2 | 123.6 | 127 | 130.4 | 133.8 |
| 30 | 80 | 90 | 100 | 110 | 120 | 130 | 140 | 150 | 160 | 170 | 180 | 75 | 78.6 | 82 | 85.4 | 88.8 | 92.2 | 95.6 | 99 | 102.4 | 105.8 | 109.2 | 112.6 | 116 | 119.4 | 122.8 | 126.2 | 129.6 | 133 | 136.4 |





Reckoner of Timber Measurements.

CONTENTS IN SQUARE FEET (inch board measure) of Timber, or Scantling used for building purposes.

| Foot long. | 7 by 7 | | 8 by 8 | | 8 by 9 | | 8 by 10 | | 8 by 11 | | 9 by 9 | | 9 by 10 | | 9 by 11 | | 9 by 12 | | 10 x 10 | | 10 x 11 | | 10 x 12 | | 11 x 11 | | 11 x 12 | | 11 x 13 | |
|------------|--------|-------|--------|-------|--------|-----|---------|-------|---------|------|--------|-------|---------|-------|---------|-------|---------|-------|---------|-------|---------|-------|---------|-------|---------|-------|---------|-------|---------|-------|
| | Ft. | In. | Ft. | In. | Ft. | In. | Ft. | In. | Ft. | In. | Ft. | In. | Ft. | In. | Ft. | In. | Ft. | In. | Ft. | In. | Ft. | In. | Ft. | In. | Ft. | In. | Ft. | In. | Ft. | In. |
| 7 | 36.9 | 41 | 45 | 51.4 | 42.8 | 48 | 46.8 | 53.4 | 58.8 | 47.3 | 52.6 | 57.9 | 63. | 58.4 | 64.2 | 69.6 | 75.0 | 80.4 | 85.8 | 81.2 | 86.6 | 92.0 | 97.4 | 102.8 | 108.2 | 113.6 | 119.0 | 124.4 | 129.8 | 135.2 |
| 8 | 42 | 46.8 | 51.4 | 56.8 | 48 | 54 | 60 | 66 | 72 | 54 | 60 | 66 | 72 | 60.9 | 67.6 | 74.3 | 81 | 87.7 | 94.4 | 101.1 | 107.8 | 114.5 | 121.2 | 127.9 | 134.6 | 141.3 | 148 | 154.7 | 161.4 | 168.1 |
| 9 | 47.3 | 52.6 | 57.9 | 64.2 | 53.4 | 60 | 66.8 | 73.4 | 80.8 | 57.6 | 64.6 | 71.6 | 78.6 | 66.9 | 74.3 | 81.7 | 89.1 | 96.5 | 103.9 | 111.3 | 118.7 | 126.1 | 133.5 | 140.9 | 148.3 | 155.7 | 163.1 | 170.5 | 177.9 | 185.3 |
| 10 | 52.6 | 58.4 | 64.2 | 70.7 | 58.8 | 66 | 73.4 | 80.8 | 88.2 | 63 | 70.7 | 78.6 | 86.5 | 74.3 | 82.6 | 90.9 | 99.2 | 107.5 | 115.8 | 124.1 | 132.4 | 140.7 | 149 | 157.3 | 165.6 | 173.9 | 182.2 | 190.5 | 198.8 | 207.1 |
| 11 | 57.9 | 64.2 | 70.7 | 77 | 64 | 72 | 80 | 88 | 95.4 | 68 | 76 | 84 | 91.8 | 80.4 | 89.6 | 99 | 108 | 117.2 | 126.4 | 135.6 | 144.8 | 154 | 163.2 | 172.4 | 181.6 | 190.8 | 200 | 209.2 | 218.4 | 227.6 |
| 12 | 63 | 70 | 77 | 83.5 | 70.7 | 79 | 88 | 96.8 | 105 | 73.4 | 82.6 | 91.8 | 101 | 90.9 | 101 | 111 | 121 | 131 | 141 | 151 | 161 | 171 | 181 | 191 | 201 | 211 | 221 | 231 | 241 | 251 |
| 13 | 68.3 | 76 | 83.5 | 90 | 76 | 84 | 93.4 | 102.8 | 112.2 | 80 | 89.6 | 99.2 | 108.8 | 98 | 108 | 118 | 128 | 138 | 148 | 158 | 168 | 178 | 188 | 198 | 208 | 218 | 228 | 238 | 248 | 258 |
| 14 | 73.6 | 81.8 | 90 | 96.3 | 81.8 | 90 | 100 | 110 | 120 | 85.8 | 95.4 | 105 | 115.6 | 105 | 115.6 | 126 | 136 | 146 | 156 | 166 | 176 | 186 | 196 | 206 | 216 | 226 | 236 | 246 | 256 | 266 |
| 15 | 78.9 | 87.6 | 96.3 | 102.8 | 85.4 | 96 | 106.8 | 117.4 | 128 | 91.2 | 101.8 | 112.6 | 123.9 | 112.6 | 123.9 | 135 | 146.6 | 158.3 | 170 | 182.2 | 194.4 | 207.1 | 220.2 | 233.7 | 247.6 | 261.9 | 276.6 | 291.7 | 307.2 | 323.1 |
| 16 | 84 | 93.4 | 102.8 | 109.1 | 90.8 | 102 | 113.4 | 124.8 | 137.2 | 96.8 | 108 | 120 | 132 | 120 | 132 | 144 | 156.9 | 170 | 183.6 | 197.6 | 211.9 | 226.6 | 241.8 | 257.4 | 273.4 | 289.8 | 306.6 | 323.8 | 341.4 | 359.4 |
| 17 | 89.3 | 99.2 | 109.1 | 115.6 | 96 | 108 | 120 | 132 | 145.8 | 102 | 114.9 | 127.6 | 140.3 | 126 | 140.3 | 154 | 169.2 | 184.4 | 200.1 | 216.2 | 232.7 | 249.6 | 266.9 | 284.6 | 302.8 | 321.4 | 340.4 | 359.8 | 379.6 | 399.8 |
| 18 | 94.6 | 104 | 115.6 | 122 | 101.4 | 114 | 126.8 | 139.4 | 153.2 | 108 | 121.6 | 135 | 148.6 | 135 | 150 | 165 | 180 | 195.9 | 212.2 | 228.9 | 246 | 263.4 | 281.2 | 300.4 | 320 | 340 | 360.4 | 381.2 | 402.4 | 424 |
| 19 | 99.9 | 111 | 122 | 129.6 | 106.8 | 120 | 133.4 | 146.8 | 161.6 | 114 | 128.8 | 143.6 | 158.8 | 143.6 | 159.6 | 176 | 193.6 | 211.6 | 229.9 | 248.6 | 267.8 | 287.4 | 307.4 | 327.8 | 348.6 | 369.8 | 391.4 | 413.4 | 435.8 | 458.6 |
| 20 | 105 | 116.8 | 129.6 | 137.4 | 108 | 122 | 136 | 150 | 165.8 | 120 | 135.6 | 151.6 | 168 | 151.6 | 168.6 | 186 | 204.6 | 223.6 | 243 | 263.4 | 284 | 305 | 326.4 | 348.2 | 370.4 | 393 | 416.4 | 440.2 | 464.4 | 489 |
| 21 | 110.3 | 122.6 | 137.4 | 145.8 | 111.4 | 126 | 140 | 154 | 169.8 | 126 | 142.6 | 159.6 | 177.6 | 162 | 180 | 198 | 216.6 | 236.4 | 256.6 | 277.4 | 298.6 | 320.2 | 342.2 | 364.6 | 387.4 | 410.6 | 434.2 | 458.2 | 482.6 | 507.4 |
| 22 | 115.6 | 128.4 | 145.8 | 154.2 | 117.4 | 132 | 146.8 | 161.4 | 177.2 | 132 | 148.6 | 166.6 | 185.6 | 172.6 | 192 | 211.6 | 232.4 | 253.6 | 275.4 | 297.6 | 320.2 | 343.2 | 366.6 | 390.4 | 414.6 | 439.2 | 464.2 | 489.6 | 515.4 | 541.6 |
| 23 | 120.9 | 134.2 | 147.7 | 157.2 | 122.8 | 138 | 153.4 | 168.8 | 185.2 | 138 | 155.6 | 174.6 | 194.6 | 180 | 200 | 220 | 240.6 | 262.4 | 284.6 | 307.4 | 330.6 | 354.2 | 378.2 | 402.6 | 427.4 | 452.6 | 478.2 | 504.2 | 530.6 | 557.4 |
| 24 | 126 | 140 | 154 | 164 | 128 | 144 | 160 | 176 | 192 | 144 | 162 | 180 | 198 | 186 | 206 | 226 | 246.6 | 268.4 | 290.6 | 313.4 | 336.6 | 360.2 | 384.2 | 408.6 | 433.4 | 458.6 | 484.2 | 510.2 | 536.6 | 563.4 |
| 25 | 131.3 | 146 | 160.5 | 171.4 | 132 | 148 | 166 | 184 | 202 | 150 | 168 | 186 | 204 | 192 | 212 | 232 | 252.6 | 274.4 | 296.6 | 319.4 | 342.6 | 366.2 | 390.2 | 414.6 | 439.4 | 464.6 | 490.2 | 516.2 | 542.6 | 569.4 |
| 26 | 136.6 | 151.8 | 167 | 178.8 | 138.8 | 156 | 174 | 193.4 | 213.2 | 156 | 175.6 | 196.6 | 218.6 | 200 | 220 | 240 | 260.6 | 283.4 | 306.6 | 330.2 | 354.2 | 378.6 | 403.4 | 428.6 | 454.2 | 480.2 | 506.6 | 533.4 | 560.6 | 588.2 |
| 27 | 141.9 | 157.8 | 173.3 | 185.4 | 144 | 162 | 180 | 199.8 | 220.6 | 162 | 182.6 | 204.6 | 227.4 | 210 | 231 | 252 | 272.6 | 296.4 | 320.6 | 345.4 | 370.6 | 396.2 | 422.2 | 448.6 | 475.4 | 502.6 | 530.2 | 558.2 | 586.6 | 615.4 |
| 28 | 147 | 163 | 179.8 | 192.6 | 149.4 | 168 | 186.8 | 205.4 | 225.2 | 168 | 189.6 | 211.6 | 234.6 | 216 | 238 | 261 | 281.6 | 304.4 | 328.6 | 353.4 | 378.6 | 404.2 | 430.2 | 456.6 | 483.4 | 510.6 | 538.2 | 566.2 | 594.6 | 623.4 |
| 29 | 152.3 | 169.2 | 186.1 | 199.6 | 154.8 | 174 | 193.4 | 212.8 | 232.6 | 174 | 196.6 | 219.6 | 243.6 | 222 | 245 | 269 | 289.6 | 312.4 | 336.6 | 361.4 | 386.6 | 412.2 | 438.2 | 464.6 | 491.4 | 518.6 | 546.2 | 574.2 | 602.6 | 631.4 |
| 30 | 157.6 | 175 | 192.6 | 207 | 160 | 180 | 200 | 220 | 240.6 | 180 | 202.6 | 225.6 | 249.6 | 230 | 253 | 277 | 297.6 | 321.4 | 346.6 | 372.2 | 398.2 | 424.6 | 451.4 | 478.6 | 506.2 | 534.2 | 562.6 | 591.4 | 620.6 | 650 |

CONTENTS OF BOARDS OF DIFFERENT SIZES IN SQUARE FEET.

| 1 | 2 | 3 | 4 | 5 | 6 | 7 | 8 | 9 | 10 | 11 | 12 | 13 | 14 | 15 |
|---|---|---|---|---|---|---|---|---|----|----|----|----|----|----|
| 1 | 1 | 2 | 3 | 4 | 5 | 6 | 7 | 8 | 9 | 10 | 11 | 12 | 13 | 14 |
| 1 | 1 | 2 | 3 | 4 | 5 | 6 | 7 | 8 | 9 | 10 | 11 | 12 | 13 | 14 |

BOARD MEASURE.

BOARDS are sold by the square foot surface, one inch in thickness. If cut thinner they count the same as if an inch thick. — To ascertain the number of square feet in a board, multiply the width in inches by the length in feet, and divide the product by 12: the quotient is the number of feet in the board, and the remainder is the odd inches. Six inches and over, remainders, are counted an additional foot. For example, measure a board 22 inches wide by 19

Multiply .. 22.. the width in ins.
by 19.. length in feet.

198
22

12)418..Product.

Quotient .. 34.. 10 Remainder.

Showing 34 feet 10 inches in the board, which counts 35 feet.

| CONTENTS OF BOARDS of different sizes in Square Feet. | | 15 | | 14 | | 13 | | 12 | | 11 | | 10 | | 9 | | 8 | | 7 | | 6 | | 5 | | |
|---|-----|-----|-----|-----|-----|-----|-----|-----|-----|-----|-----|-----|-----|------|------|------|------|------|------|------|------|------|------|------|
| | | ft. | in. | ft. | in. | ft. | in. | ft. | in. | ft. | in. | ft. | in. | ft. | in. | ft. | in. | ft. | in. | ft. | in. | ft. | in. | |
| Ins. Wide. | 7 | 8 | 9 | 10 | 11 | 12 | 13 | 14 | 15 | 16 | 17 | 18 | 19 | 20 | 21 | 22 | 23 | 24 | 25 | 26 | 27 | 28 | 29 | 30 |
| Long. | 7 | 8 | 9 | 10 | 11 | 12 | 13 | 14 | 15 | 16 | 17 | 18 | 19 | 20 | 21 | 22 | 23 | 24 | 25 | 26 | 27 | 28 | 29 | 30 |
| ft. | 3.6 | 4.1 | 4.6 | 5.1 | 5.6 | 6.1 | 6.6 | 7.1 | 7.6 | 8.1 | 8.6 | 9.1 | 9.6 | 10.1 | 10.6 | 11.1 | 11.6 | 12.1 | 12.6 | 13.1 | 13.6 | 14.1 | 14.6 | 15.1 |
| in. | 3 | 4 | 5 | 6 | 7 | 8 | 9 | 10 | 11 | 12 | 13 | 14 | 15 | 16 | 17 | 18 | 19 | 20 | 21 | 22 | 23 | 24 | 25 | 26 |
| ft. | 3.4 | 3.9 | 4.4 | 4.9 | 5.4 | 5.9 | 6.4 | 6.9 | 7.4 | 7.9 | 8.4 | 8.9 | 9.4 | 9.9 | 10.4 | 10.9 | 11.4 | 11.9 | 12.4 | 12.9 | 13.4 | 13.9 | 14.4 | 14.9 |
| in. | 3 | 4 | 5 | 6 | 7 | 8 | 9 | 10 | 11 | 12 | 13 | 14 | 15 | 16 | 17 | 18 | 19 | 20 | 21 | 22 | 23 | 24 | 25 | 26 |
| ft. | 3.2 | 3.7 | 4.2 | 4.7 | 5.2 | 5.7 | 6.2 | 6.7 | 7.2 | 7.7 | 8.2 | 8.7 | 9.2 | 9.7 | 10.2 | 10.7 | 11.2 | 11.7 | 12.2 | 12.7 | 13.2 | 13.7 | 14.2 | 14.7 |
| in. | 2 | 3 | 4 | 5 | 6 | 7 | 8 | 9 | 10 | 11 | 12 | 13 | 14 | 15 | 16 | 17 | 18 | 19 | 20 | 21 | 22 | 23 | 24 | 25 |
| ft. | 3.0 | 3.5 | 4.0 | 4.5 | 5.0 | 5.5 | 6.0 | 6.5 | 7.0 | 7.5 | 8.0 | 8.5 | 9.0 | 9.5 | 10.0 | 10.5 | 11.0 | 11.5 | 12.0 | 12.5 | 13.0 | 13.5 | 14.0 | 14.5 |
| in. | 0 | 1 | 2 | 3 | 4 | 5 | 6 | 7 | 8 | 9 | 10 | 11 | 12 | 13 | 14 | 15 | 16 | 17 | 18 | 19 | 20 | 21 | 22 | 23 |
| ft. | 2.8 | 3.3 | 3.8 | 4.3 | 4.8 | 5.3 | 5.8 | 6.3 | 6.8 | 7.3 | 7.8 | 8.3 | 8.8 | 9.3 | 9.8 | 10.3 | 10.8 | 11.3 | 11.8 | 12.3 | 12.8 | 13.3 | 13.8 | 14.3 |
| in. | 0 | 1 | 2 | 3 | 4 | 5 | 6 | 7 | 8 | 9 | 10 | 11 | 12 | 13 | 14 | 15 | 16 | 17 | 18 | 19 | 20 | 21 | 22 | 23 |
| ft. | 2.6 | 3.1 | 3.6 | 4.1 | 4.6 | 5.1 | 5.6 | 6.1 | 6.6 | 7.1 | 7.6 | 8.1 | 8.6 | 9.1 | 9.6 | 10.1 | 10.6 | 11.1 | 11.6 | 12.1 | 12.6 | 13.1 | 13.6 | 14.1 |
| in. | 0 | 1 | 2 | 3 | 4 | 5 | 6 | 7 | 8 | 9 | 10 | 11 | 12 | 13 | 14 | 15 | 16 | 17 | 18 | 19 | 20 | 21 | 22 | 23 |
| ft. | 2.4 | 2.9 | 3.4 | 3.9 | 4.4 | 4.9 | 5.4 | 5.9 | 6.4 | 6.9 | 7.4 | 7.9 | 8.4 | 8.9 | 9.4 | 9.9 | 10.4 | 10.9 | 11.4 | 11.9 | 12.4 | 12.9 | 13.4 | 13.9 |
| in. | 0 | 1 | 2 | 3 | 4 | 5 | 6 | 7 | 8 | 9 | 10 | 11 | 12 | 13 | 14 | 15 | 16 | 17 | 18 | 19 | 20 | 21 | 22 | 23 |
| ft. | 2.2 | 2.7 | 3.2 | 3.7 | 4.2 | 4.7 | 5.2 | 5.7 | 6.2 | 6.7 | 7.2 | 7.7 | 8.2 | 8.7 | 9.2 | 9.7 | 10.2 | 10.7 | 11.2 | 11.7 | 12.2 | 12.7 | 13.2 | 13.7 |
| in. | 0 | 1 | 2 | 3 | 4 | 5 | 6 | 7 | 8 | 9 | 10 | 11 | 12 | 13 | 14 | 15 | 16 | 17 | 18 | 19 | 20 | 21 | 22 | 23 |
| ft. | 2.0 | 2.5 | 3.0 | 3.5 | 4.0 | 4.5 | 5.0 | 5.5 | 6.0 | 6.5 | 7.0 | 7.5 | 8.0 | 8.5 | 9.0 | 9.5 | 10.0 | 10.5 | 11.0 | 11.5 | 12.0 | 12.5 | 13.0 | 13.5 |
| in. | 0 | 1 | 2 | 3 | 4 | 5 | 6 | 7 | 8 | 9 | 10 | 11 | 12 | 13 | 14 | 15 | 16 | 17 | 18 | 19 | 20 | 21 | 22 | 23 |
| ft. | 1.8 | 2.3 | 2.8 | 3.3 | 3.8 | 4.3 | 4.8 | 5.3 | 5.8 | 6.3 | 6.8 | 7.3 | 7.8 | 8.3 | 8.8 | 9.3 | 9.8 | 10.3 | 10.8 | 11.3 | 11.8 | 12.3 | 12.8 | 13.3 |
| in. | 0 | 1 | 2 | 3 | 4 | 5 | 6 | 7 | 8 | 9 | 10 | 11 | 12 | 13 | 14 | 15 | 16 | 17 | 18 | 19 | 20 | 21 | 22 | 23 |
| ft. | 1.6 | 2.1 | 2.6 | 3.1 | 3.6 | 4.1 | 4.6 | 5.1 | 5.6 | 6.1 | 6.6 | 7.1 | 7.6 | 8.1 | 8.6 | 9.1 | 9.6 | 10.1 | 10.6 | 11.1 | 11.6 | 12.1 | 12.6 | 13.1 |
| in. | 0 | 1 | 2 | 3 | 4 | 5 | 6 | 7 | 8 | 9 | 10 | 11 | 12 | 13 | 14 | 15 | 16 | 17 | 18 | 19 | 20 | 21 | 22 | 23 |
| ft. | 1.4 | 1.9 | 2.4 | 2.9 | 3.4 | 3.9 | 4.4 | 4.9 | 5.4 | 5.9 | 6.4 | 6.9 | 7.4 | 7.9 | 8.4 | 8.9 | 9.4 | 9.9 | 10.4 | 10.9 | 11.4 | 11.9 | 12.4 | 12.9 |
| in. | 0 | 1 | 2 | 3 | 4 | 5 | 6 | 7 | 8 | 9 | 10 | 11 | 12 | 13 | 14 | 15 | 16 | 17 | 18 | 19 | 20 | 21 | 22 | 23 |
| ft. | 1.2 | 1.7 | 2.2 | 2.7 | 3.2 | 3.7 | 4.2 | 4.7 | 5.2 | 5.7 | 6.2 | 6.7 | 7.2 | 7.7 | 8.2 | 8.7 | 9.2 | 9.7 | 10.2 | 10.7 | 11.2 | 11.7 | 12.2 | 12.7 |
| in. | 0 | 1 | 2 | 3 | 4 | 5 | 6 | 7 | 8 | 9 | 10 | 11 | 12 | 13 | 14 | 15 | 16 | 17 | 18 | 19 | 20 | 21 | 22 | 23 |
| ft. | 1.0 | 1.5 | 2.0 | 2.5 | 3.0 | 3.5 | 4.0 | 4.5 | 5.0 | 5.5 | 6.0 | 6.5 | 7.0 | 7.5 | 8.0 | 8.5 | 9.0 | 9.5 | 10.0 | 10.5 | 11.0 | 11.5 | 12.0 | 12.5 |
| in. | 0 | 1 | 2 | 3 | 4 | 5 | 6 | 7 | 8 | 9 | 10 | 11 | 12 | 13 | 14 | 15 | 16 | 17 | 18 | 19 | 20 | 21 | 22 | 23 |
| ft. | .8 | 1.3 | 1.8 | 2.3 | 2.8 | 3.3 | 3.8 | 4.3 | 4.8 | 5.3 | 5.8 | 6.3 | 6.8 | 7.3 | 7.8 | 8.3 | 8.8 | 9.3 | 9.8 | 10.3 | 10.8 | 11.3 | 11.8 | 12.3 |
| in. | 0 | 1 | 2 | 3 | 4 | 5 | 6 | 7 | 8 | 9 | 10 | 11 | 12 | 13 | 14 | 15 | 16 | 17 | 18 | 19 | 20 | 21 | 22 | 23 |
| ft. | .6 | 1.1 | 1.6 | 2.1 | 2.6 | 3.1 | 3.6 | 4.1 | 4.6 | 5.1 | 5.6 | 6.1 | 6.6 | 7.1 | 7.6 | 8.1 | 8.6 | 9.1 | 9.6 | 10.1 | 10.6 | 11.1 | 11.6 | 12.1 |
| in. | 0 | 1 | 2 | 3 | 4 | 5 | 6 | 7 | 8 | 9 | 10 | 11 | 12 | 13 | 14 | 15 | 16 | 17 | 18 | 19 | 20 | 21 | 22 | 23 |
| ft. | .4 | .9 | 1.4 | 1.9 | 2.4 | 2.9 | 3.4 | 3.9 | 4.4 | 4.9 | 5.4 | 5.9 | 6.4 | 6.9 | 7.4 | 7.9 | 8.4 | 8.9 | 9.4 | 9.9 | 10.4 | 10.9 | 11.4 | 11.9 |
| in. | 0 | 1 | 2 | 3 | 4 | 5 | 6 | 7 | 8 | 9 | 10 | 11 | 12 | 13 | 14 | 15 | 16 | 17 | 18 | 19 | 20 | 21 | 22 | 23 |
| ft. | .2 | .7 | 1.2 | 1.7 | 2.2 | 2.7 | 3.2 | 3.7 | 4.2 | 4.7 | 5.2 | 5.7 | 6.2 | 6.7 | 7.2 | 7.7 | 8.2 | 8.7 | 9.2 | 9.7 | 10.2 | 10.7 | 11.2 | 11.7 |
| in. | 0 | 1 | 2 | 3 | 4 | 5 | 6 | 7 | 8 | 9 | 10 | 11 | 12 | 13 | 14 | 15 | 16 | 17 | 18 | 19 | 20 | 21 | 22 | 23 |
| ft. | .0 | .5 | 1.0 | 1.5 | 2.0 | 2.5 | 3.0 | 3.5 | 4.0 | 4.5 | 5.0 | 5.5 | 6.0 | 6.5 | 7.0 | 7.5 | 8.0 | 8.5 | 9.0 | 9.5 | 10.0 | 10.5 | 11.0 | 11.5 |
| in. | 0 | 1 | 2 | 3 | 4 | 5 | 6 | 7 | 8 | 9 | 10 | 11 | 12 | 13 | 14 | 15 | 16 | 17 | 18 | 19 | 20 | 21 | 22 | 23 |

| | | |
|----|-------|-------|
| 26 | 262.2 | 286. |
| 27 | 272.3 | 297. |
| 28 | 282.4 | 308. |
| 29 | 292.5 | 319. |
| 30 | 302.6 | 330. |
| 1 | 182.3 | 198. |
| 2 | 202.6 | 218. |
| 3 | 222.9 | 238.4 |
| 4 | 243.2 | 258.8 |
| 5 | 263.5 | 279.2 |
| 6 | 283.8 | 299.6 |
| 7 | 304.1 | 320.0 |
| 8 | 324.4 | 340.4 |
| 9 | 344.7 | 360.8 |
| 10 | 365.0 | 381.2 |
| 11 | 385.3 | 401.6 |
| 12 | 405.6 | 422.0 |
| 13 | 425.9 | 442.4 |
| 14 | 446.2 | 462.8 |
| 15 | 466.5 | 483.2 |
| 16 | 486.8 | 503.6 |
| 17 | 507.1 | 524.0 |
| 18 | 527.4 | 544.4 |
| 19 | 547.7 | 564.8 |
| 20 | 568.0 | 585.2 |
| 21 | 588.3 | 605.6 |
| 22 | 608.6 | 626.0 |
| 23 | 628.9 | 646.4 |
| 24 | 649.2 | 666.8 |
| 25 | 669.5 | 687.2 |
| 26 | 689.8 | 707.6 |
| 27 | 710.1 | 728.0 |
| 28 | 730.4 | 748.4 |
| 29 | 750.7 | 768.8 |
| 30 | 771.0 | 789.2 |

CONTENTS IN SQUARE FEET OF BOARDS ONE INCH THICK, AND OF DIFFERENT LENGTHS AND WIDTHS

| Ins. Wide. | 7 | 8 | 9 | 10 | 11 | 12 | 13 | 14 | 15 | 16 | 17 | 18 | 19 | 20 | 21 | 22 | 23 | 24 | 25 | 26 | 27 | 28 | 29 | 30 | 31 | 32 | 33 | 34 | | |
|------------|------|------|------|------|------|------|------|------|------|------|------|------|------|------|------|------|------|------|------|------|------|------|------|------|------|-------|-------|-------|-------|-------|
| 7 | 9.4 | 10.8 | 11.4 | 12 | 12.9 | 13.6 | 14.3 | 15 | 15.9 | 16.8 | 17.6 | 18.4 | 19.3 | 20.2 | 21.1 | 22 | 23 | 24 | 25 | 26 | 27 | 28 | 29 | 30 | 31 | 32 | 33 | 34 | | |
| 8 | 10.8 | 12.9 | 13.6 | 14.3 | 15 | 15.9 | 16.8 | 17.6 | 18.4 | 19.3 | 20.2 | 21.1 | 22 | 23 | 24 | 25 | 26 | 27 | 28 | 29 | 30 | 31 | 32 | 33 | 34 | 35 | 36 | 37 | 38 | |
| 9 | 12.4 | 14.2 | 15 | 15.9 | 16.8 | 17.6 | 18.4 | 19.3 | 20.2 | 21.1 | 22 | 23 | 24 | 25 | 26 | 27 | 28 | 29 | 30 | 31 | 32 | 33 | 34 | 35 | 36 | 37 | 38 | 39 | 40 | |
| 10 | 13.4 | 14.2 | 15 | 15.9 | 16.8 | 17.6 | 18.4 | 19.3 | 20.2 | 21.1 | 22 | 23 | 24 | 25 | 26 | 27 | 28 | 29 | 30 | 31 | 32 | 33 | 34 | 35 | 36 | 37 | 38 | 39 | 40 | |
| 11 | 14.8 | 15.7 | 16.6 | 17.5 | 18.4 | 19.3 | 20.2 | 21.1 | 22 | 23 | 24 | 25 | 26 | 27 | 28 | 29 | 30 | 31 | 32 | 33 | 34 | 35 | 36 | 37 | 38 | 39 | 40 | 41 | 42 | |
| 12 | 16 | 17 | 18 | 19 | 20 | 21 | 22 | 23 | 24 | 25 | 26 | 27 | 28 | 29 | 30 | 31 | 32 | 33 | 34 | 35 | 36 | 37 | 38 | 39 | 40 | 41 | 42 | 43 | 44 | |
| 13 | 17.4 | 18.5 | 19.6 | 20.7 | 21.8 | 22.9 | 23.9 | 25 | 26 | 27 | 28 | 29 | 30 | 31 | 32 | 33 | 34 | 35 | 36 | 37 | 38 | 39 | 40 | 41 | 42 | 43 | 44 | 45 | 46 | |
| 14 | 18.8 | 19.9 | 21 | 22.2 | 23.4 | 24.6 | 25.8 | 26.9 | 28 | 29 | 30 | 31 | 32 | 33 | 34 | 35 | 36 | 37 | 38 | 39 | 40 | 41 | 42 | 43 | 44 | 45 | 46 | 47 | 48 | |
| 15 | 20 | 21.3 | 22.6 | 23.9 | 25 | 26.3 | 27.6 | 28.9 | 30 | 31.3 | 32.6 | 33.9 | 35 | 36.3 | 37.6 | 38.9 | 40 | 41.3 | 42.6 | 44 | 45.9 | 47.8 | 49.6 | 51.4 | 53.2 | 55.6 | 56.9 | 58.8 | 60.6 | |
| 16 | 21.4 | 22.8 | 24 | 25.4 | 26.8 | 28 | 29.4 | 30.8 | 32 | 33.4 | 34.8 | 36 | 37.4 | 38.8 | 40 | 41.4 | 42.8 | 44 | 45.4 | 46.9 | 48.2 | 49.6 | 51 | 52.6 | 54.1 | 55.7 | 57.6 | 59.5 | 61.4 | |
| 17 | 22.8 | 24.1 | 25.6 | 27 | 28.4 | 29.9 | 31.2 | 32.7 | 34 | 35.5 | 36.9 | 38.3 | 39.8 | 41.1 | 42.6 | 44 | 45.4 | 46.9 | 48.2 | 49.6 | 51 | 52.6 | 54.1 | 55.7 | 57.6 | 59.5 | 61.4 | 63.3 | 65.2 | |
| 18 | 24 | 25.6 | 27 | 28.6 | 30 | 31.6 | 33 | 34.6 | 36 | 37.6 | 39 | 40.6 | 42 | 43.6 | 45 | 46.6 | 48 | 49.6 | 51 | 52.6 | 54.1 | 55.7 | 57.6 | 59.5 | 61.4 | 63.3 | 65.2 | 67.1 | 69 | |
| 19 | 25.4 | 27 | 28.6 | 30.1 | 31.8 | 33.3 | 34.9 | 36.5 | 38 | 39.7 | 41.2 | 42.9 | 44.4 | 46 | 47.6 | 49.1 | 50.8 | 52.3 | 53.9 | 55.6 | 57.9 | 59.6 | 61.4 | 63.3 | 65.2 | 67.1 | 69 | 70.9 | 72.5 | |
| 20 | 26.8 | 28.4 | 30 | 31.8 | 33.4 | 35 | 36.8 | 38.4 | 40 | 41.8 | 43.4 | 45 | 46.8 | 48.4 | 50 | 51.8 | 53.4 | 55 | 56.8 | 58.8 | 60.6 | 62.4 | 64.3 | 66.8 | 68.9 | 70.9 | 72.5 | 73.8 | 75.6 | |
| 21 | 28 | 29.9 | 31.6 | 33.3 | 35 | 36.9 | 38.6 | 40.3 | 42 | 43.9 | 45.6 | 47.3 | 49 | 50.9 | 52.6 | 54.3 | 56 | 57.9 | 59.6 | 61.4 | 63.3 | 65.2 | 67.1 | 69 | 70.9 | 72.5 | 73.8 | 75.6 | 77.4 | |
| 22 | 29.4 | 31.2 | 33 | 34.9 | 36.8 | 38.6 | 40.4 | 42.2 | 44 | 45.9 | 47.8 | 49.6 | 51.4 | 53.2 | 55.6 | 56.9 | 58.8 | 60.6 | 62.4 | 64.3 | 66.8 | 68.9 | 70.9 | 72.5 | 73.8 | 75.6 | 77.4 | 79.4 | 81.2 | |
| 23 | 30.8 | 32.7 | 34.6 | 36.5 | 38.4 | 40.3 | 42.2 | 44.1 | 46 | 48 | 49.9 | 51.9 | 53.8 | 55.7 | 57.6 | 59.5 | 61.4 | 63.3 | 65.2 | 67.1 | 69 | 70.9 | 72.5 | 73.8 | 75.6 | 77.4 | 79.4 | 81.2 | 82.2 | |
| 24 | 32 | 34 | 36 | 38 | 40 | 42 | 44 | 46 | 48 | 50 | 52 | 54 | 56 | 58 | 60 | 62 | 64 | 66 | 68 | 70 | 72 | 74 | 76 | 78 | 80 | 82 | 84 | 86 | 88 | 90 |
| 25 | 33.4 | 35.5 | 37.6 | 39.7 | 41.8 | 43.9 | 45.9 | 48 | 50 | 52 | 54 | 56 | 58 | 60 | 62 | 64 | 66 | 68 | 70 | 72 | 74 | 76 | 78 | 80 | 82 | 84 | 86 | 88 | 90 | |
| 26 | 34.8 | 36.9 | 39 | 41.2 | 43.4 | 45.6 | 47.8 | 49.9 | 52 | 54.2 | 56.4 | 58.6 | 60.8 | 62.9 | 65 | 67.2 | 69.4 | 71.6 | 73.8 | 76 | 78.2 | 80.4 | 82.6 | 84.8 | 87 | 89.2 | 91.4 | 93.6 | 95.8 | |
| 27 | 36 | 38.3 | 40.6 | 42.9 | 45 | 47.3 | 49.6 | 51.9 | 54 | 56.3 | 58.6 | 60.9 | 63 | 65.3 | 67.6 | 69.9 | 72 | 74.3 | 76.6 | 78.9 | 81.2 | 83.5 | 85.8 | 88.1 | 90.4 | 92.7 | 95 | 97.3 | 99.6 | |
| 28 | 37.4 | 39.8 | 42 | 44.4 | 46.8 | 49 | 51.4 | 53.8 | 56 | 58.4 | 60.8 | 63 | 65.4 | 67.8 | 70 | 72.4 | 74.8 | 77 | 79.4 | 81.8 | 84.2 | 86.6 | 89 | 91.4 | 93.8 | 96.2 | 98.6 | 101 | 103.4 | |
| 29 | 38.8 | 41.1 | 43.6 | 46 | 48.4 | 50.9 | 53.2 | 55.7 | 58 | 60.5 | 62.9 | 65.3 | 67.8 | 70.1 | 72.6 | 75 | 77.4 | 79.9 | 82.2 | 84.6 | 87 | 89.4 | 92 | 94.6 | 97.2 | 99.8 | 102.4 | 105 | 107.6 | |
| 30 | 40 | 42.6 | 45 | 47.6 | 50 | 52.6 | 55 | 57.6 | 60 | 62.6 | 65 | 67.6 | 70 | 72.6 | 75 | 77.6 | 80 | 82.6 | 85 | 87.6 | 90 | 92.6 | 95 | 97.6 | 100 | 102.6 | 105 | 107.6 | 110 | 112.6 |

the
ing
a P
E
and
of w
subj
greg
feet
reck
tions
extra
count
which
half a
the g
of lum
A
tables
so as t
or no e
It will
that th
the pla
on each
To asce
top, and
opposite
the num

| | | | | |
|----|------|------|------|------|
| 26 | 67.2 | 69.4 | 71.6 | 73.8 |
| 27 | 69.9 | 72.1 | 74.3 | 76.6 |
| 28 | 72.6 | 74.8 | 77.1 | 79.4 |
| 29 | 75.3 | 77.4 | 79.9 | 82.2 |
| 30 | 78.0 | 80.1 | 82.6 | 85.4 |

TABLES OF PLANK MEASUREMENTS.

PLANK is sold by the square foot of inch board measure, and the contents are reckoned in the same manner as those of Building Timber, described on page 138. But when the thickness of a Plank varies in half or quarter inches, the process of figuring up the measurement is a little different.

EXAMPLE. Suppose a Plank to be 22 feet long, 9 inches wide and $\frac{3}{4}$ inch thick. First reduce the thickness to $\frac{1}{4}$ fractions, of which 12 gives 7.

The Tables we subjoin give the aggregate number of feet in any Plank, reckoning the fractions above 50 as an extra foot, and not counting those at all which do not reach half a foot. This is the general custom of lumber dealers.

All our lumber tables are simplified so as to require little or no explanation. — It will be seen here that the length of the plank is given

on each side, and the width and thickness at the top of the table. To ascertain the contents of any plank, find the size of it at the top, and pass your finger down that column of figures to the line opposite the side figure representing the length of your plank: — the number on that line is the number of feet in the plank.

Multiply the width..9..inches,
by the thickness..7..quarter inches.

Product..63..which multiply
by..22..the length in ft.

126
126

Second product..1386

Add two ciphers to this second product to bring in the fractions, and then divide it by 4, thus :

4)138600

Then divide by..12) 34650..Quotient.

2387..2d Quotient.

The second quotient shows the contents of the plank, viz.: 23.87 — counting 29 ft.

Reckoner of Plank Measure.

| | | | | |
|----|----|-----|-----|-----|
| 31 | 87 | 90 | 94 | 97 |
| 32 | 90 | 93 | 97 | 100 |
| 33 | 93 | 96 | 100 | 103 |
| 34 | 96 | 99 | 103 | 106 |
| 35 | 98 | 102 | 106 | 109 |

CONTENTS OF 1/2 INCH PLANK OF various lengths, reckoned in square feet, inch board measure.

| Feet long. | 7 | 8 | 9 | 10 | 11 | 12 | 13 | 14 | 15 | 16 | 17 | 18 | 19 | 20 | 21 | 22 | 23 | 24 | 25 | 26 | 27 | 28 | 29 | 30 |
|------------|----|----|----|----|----|----|----|----|----|----|----|----|-----|-----|-----|-----|-----|-----|-----|-----|-----|-----|-----|-----|
| 12 | 10 | 12 | 13 | 15 | 16 | 18 | 19 | 21 | 22 | 24 | 25 | 27 | 28 | 30 | 31 | 33 | 34 | 36 | 37 | 39 | 40 | 42 | 43 | 45 |
| 13 | 11 | 13 | 14 | 16 | 17 | 19 | 21 | 22 | 24 | 26 | 28 | 30 | 31 | 33 | 34 | 36 | 37 | 39 | 41 | 42 | 44 | 45 | 47 | 49 |
| 14 | 12 | 14 | 15 | 17 | 19 | 21 | 22 | 24 | 26 | 28 | 30 | 32 | 34 | 36 | 38 | 40 | 42 | 44 | 45 | 47 | 49 | 51 | 52 | 54 |
| 15 | 13 | 15 | 16 | 18 | 20 | 22 | 24 | 26 | 28 | 30 | 32 | 34 | 36 | 38 | 40 | 42 | 44 | 46 | 48 | 50 | 52 | 54 | 56 | 58 |
| 16 | 14 | 16 | 17 | 19 | 21 | 23 | 25 | 28 | 30 | 32 | 34 | 36 | 38 | 40 | 43 | 45 | 47 | 49 | 51 | 53 | 55 | 57 | 59 | 62 |
| 17 | 15 | 17 | 18 | 20 | 22 | 24 | 26 | 28 | 30 | 32 | 34 | 36 | 38 | 40 | 43 | 45 | 47 | 50 | 52 | 54 | 56 | 58 | 60 | 64 |
| 18 | 16 | 18 | 19 | 21 | 23 | 25 | 27 | 29 | 31 | 34 | 36 | 38 | 40 | 43 | 45 | 47 | 50 | 52 | 55 | 57 | 59 | 62 | 64 | 67 |
| 19 | 17 | 19 | 20 | 22 | 24 | 26 | 28 | 31 | 33 | 36 | 38 | 40 | 42 | 45 | 48 | 50 | 53 | 55 | 58 | 60 | 63 | 65 | 67 | 71 |
| 20 | 18 | 20 | 21 | 23 | 25 | 27 | 30 | 32 | 35 | 38 | 40 | 42 | 44 | 47 | 50 | 53 | 55 | 58 | 60 | 63 | 66 | 68 | 71 | 75 |
| 21 | 19 | 21 | 22 | 24 | 26 | 28 | 31 | 34 | 37 | 40 | 42 | 44 | 46 | 49 | 53 | 55 | 58 | 60 | 63 | 66 | 69 | 71 | 73 | 76 |
| 22 | 20 | 22 | 23 | 25 | 27 | 29 | 32 | 35 | 38 | 42 | 44 | 46 | 48 | 51 | 55 | 58 | 61 | 63 | 66 | 69 | 72 | 74 | 77 | 80 |
| 23 | 21 | 23 | 24 | 26 | 28 | 30 | 33 | 36 | 39 | 43 | 45 | 48 | 51 | 54 | 58 | 61 | 64 | 66 | 69 | 72 | 75 | 78 | 81 | 84 |
| 24 | 22 | 24 | 25 | 27 | 29 | 31 | 34 | 37 | 40 | 44 | 47 | 50 | 53 | 56 | 60 | 63 | 66 | 69 | 72 | 75 | 78 | 81 | 84 | 87 |
| 25 | 23 | 25 | 26 | 28 | 30 | 32 | 35 | 38 | 42 | 45 | 48 | 51 | 54 | 57 | 61 | 64 | 67 | 70 | 73 | 76 | 79 | 82 | 85 | 88 |
| 26 | 24 | 26 | 27 | 29 | 31 | 33 | 36 | 39 | 43 | 46 | 49 | 52 | 55 | 58 | 62 | 65 | 68 | 71 | 74 | 77 | 80 | 83 | 86 | 89 |
| 27 | 25 | 27 | 28 | 30 | 32 | 34 | 37 | 40 | 44 | 47 | 50 | 53 | 56 | 59 | 63 | 66 | 69 | 72 | 75 | 78 | 81 | 84 | 87 | 90 |
| 28 | 26 | 28 | 29 | 31 | 33 | 35 | 38 | 41 | 45 | 48 | 51 | 54 | 57 | 60 | 64 | 67 | 70 | 73 | 76 | 79 | 82 | 85 | 88 | 91 |
| 29 | 27 | 29 | 30 | 32 | 34 | 36 | 39 | 42 | 46 | 49 | 52 | 55 | 58 | 61 | 65 | 68 | 71 | 74 | 77 | 80 | 83 | 86 | 89 | 92 |
| 30 | 28 | 30 | 31 | 33 | 35 | 37 | 40 | 43 | 47 | 50 | 53 | 56 | 59 | 62 | 66 | 69 | 72 | 75 | 78 | 81 | 84 | 87 | 90 | 93 |
| 31 | 29 | 31 | 32 | 34 | 36 | 38 | 41 | 44 | 48 | 51 | 54 | 57 | 60 | 63 | 67 | 70 | 73 | 76 | 79 | 82 | 85 | 88 | 91 | 94 |
| 32 | 30 | 32 | 33 | 35 | 37 | 39 | 42 | 45 | 49 | 52 | 55 | 58 | 61 | 64 | 68 | 71 | 74 | 77 | 80 | 83 | 86 | 89 | 92 | 95 |
| 33 | 31 | 33 | 34 | 36 | 38 | 40 | 43 | 46 | 50 | 53 | 56 | 59 | 62 | 65 | 69 | 72 | 75 | 78 | 81 | 84 | 87 | 90 | 93 | 96 |
| 34 | 32 | 34 | 35 | 37 | 39 | 41 | 44 | 47 | 51 | 54 | 57 | 60 | 63 | 66 | 70 | 73 | 76 | 79 | 82 | 85 | 88 | 91 | 94 | 97 |
| 35 | 33 | 35 | 36 | 38 | 40 | 42 | 45 | 48 | 52 | 55 | 58 | 61 | 64 | 67 | 71 | 74 | 77 | 80 | 83 | 86 | 89 | 92 | 95 | 98 |
| | 34 | 36 | 37 | 39 | 41 | 43 | 46 | 49 | 53 | 56 | 59 | 62 | 65 | 68 | 72 | 75 | 78 | 81 | 84 | 87 | 90 | 93 | 96 | 99 |
| | 35 | 37 | 38 | 40 | 42 | 44 | 47 | 50 | 54 | 57 | 60 | 63 | 66 | 69 | 73 | 76 | 79 | 82 | 85 | 88 | 91 | 94 | 97 | 100 |
| | 36 | 38 | 39 | 41 | 43 | 45 | 48 | 51 | 55 | 58 | 61 | 64 | 67 | 70 | 74 | 77 | 80 | 83 | 86 | 89 | 92 | 95 | 98 | 101 |
| | 37 | 39 | 40 | 42 | 44 | 46 | 49 | 52 | 56 | 59 | 62 | 65 | 68 | 71 | 75 | 78 | 81 | 84 | 87 | 90 | 93 | 96 | 99 | 102 |
| | 38 | 40 | 41 | 43 | 45 | 47 | 50 | 53 | 57 | 60 | 63 | 66 | 69 | 72 | 76 | 79 | 82 | 85 | 88 | 91 | 94 | 97 | 100 | 103 |
| | 39 | 41 | 42 | 44 | 46 | 48 | 51 | 54 | 58 | 61 | 64 | 67 | 70 | 73 | 77 | 80 | 83 | 86 | 89 | 92 | 95 | 98 | 101 | 104 |
| | 40 | 42 | 43 | 45 | 47 | 49 | 52 | 55 | 59 | 62 | 65 | 68 | 71 | 74 | 78 | 81 | 84 | 87 | 90 | 93 | 96 | 99 | 102 | 105 |
| | 41 | 43 | 44 | 46 | 48 | 50 | 53 | 56 | 60 | 63 | 66 | 69 | 72 | 75 | 79 | 82 | 85 | 88 | 91 | 94 | 97 | 100 | 103 | 106 |
| | 42 | 44 | 45 | 47 | 49 | 51 | 54 | 57 | 61 | 64 | 67 | 70 | 73 | 76 | 80 | 83 | 86 | 89 | 92 | 95 | 98 | 101 | 104 | 107 |
| | 43 | 45 | 46 | 48 | 50 | 52 | 55 | 58 | 62 | 65 | 68 | 71 | 74 | 77 | 81 | 84 | 87 | 90 | 93 | 96 | 99 | 102 | 105 | 108 |
| | 44 | 46 | 47 | 49 | 51 | 53 | 56 | 59 | 63 | 66 | 69 | 72 | 75 | 78 | 82 | 85 | 88 | 91 | 94 | 97 | 100 | 103 | 106 | 109 |
| | 45 | 47 | 48 | 50 | 52 | 54 | 57 | 60 | 64 | 67 | 70 | 73 | 76 | 79 | 83 | 86 | 89 | 92 | 95 | 98 | 101 | 104 | 107 | 110 |
| | 46 | 48 | 49 | 51 | 53 | 55 | 58 | 61 | 65 | 68 | 71 | 74 | 77 | 80 | 84 | 87 | 90 | 93 | 96 | 99 | 102 | 105 | 108 | 111 |
| | 47 | 49 | 50 | 52 | 54 | 56 | 59 | 62 | 66 | 69 | 72 | 75 | 78 | 81 | 85 | 88 | 91 | 94 | 97 | 100 | 103 | 106 | 109 | 112 |
| | 48 | 50 | 51 | 53 | 55 | 57 | 60 | 63 | 67 | 70 | 73 | 76 | 79 | 82 | 86 | 89 | 92 | 95 | 98 | 101 | 104 | 107 | 110 | 113 |
| | 49 | 51 | 52 | 54 | 56 | 58 | 61 | 64 | 68 | 71 | 74 | 77 | 80 | 83 | 87 | 90 | 93 | 96 | 99 | 102 | 105 | 108 | 111 | 114 |
| | 50 | 52 | 53 | 55 | 57 | 59 | 62 | 65 | 69 | 72 | 75 | 78 | 81 | 84 | 88 | 91 | 94 | 97 | 100 | 103 | 106 | 109 | 112 | 115 |
| | 51 | 53 | 54 | 56 | 58 | 60 | 63 | 66 | 70 | 73 | 76 | 79 | 82 | 85 | 89 | 92 | 95 | 98 | 101 | 104 | 107 | 110 | 113 | 116 |
| | 52 | 54 | 55 | 57 | 59 | 61 | 64 | 67 | 71 | 74 | 77 | 80 | 83 | 86 | 90 | 93 | 96 | 99 | 102 | 105 | 108 | 111 | 114 | 117 |
| | 53 | 55 | 56 | 58 | 60 | 62 | 65 | 68 | 72 | 75 | 78 | 81 | 84 | 87 | 91 | 94 | 97 | 100 | 103 | 106 | 109 | 112 | 115 | 118 |
| | 54 | 56 | 57 | 59 | 61 | 63 | 66 | 69 | 73 | 76 | 79 | 82 | 85 | 88 | 92 | 95 | 98 | 101 | 104 | 107 | 110 | 113 | 116 | 119 |
| | 55 | 57 | 58 | 60 | 62 | 64 | 67 | 70 | 74 | 77 | 80 | 83 | 86 | 89 | 93 | 96 | 99 | 102 | 105 | 108 | 111 | 114 | 117 | 120 |
| | 56 | 58 | 59 | 61 | 63 | 65 | 68 | 71 | 75 | 78 | 81 | 84 | 87 | 90 | 94 | 97 | 100 | 103 | 106 | 109 | 112 | 115 | 118 | 121 |
| | 57 | 59 | 60 | 62 | 64 | 66 | 69 | 72 | 76 | 79 | 82 | 85 | 88 | 91 | 95 | 98 | 101 | 104 | 107 | 110 | 113 | 116 | 119 | 122 |
| | 58 | 60 | 61 | 63 | 65 | 67 | 70 | 73 | 77 | 80 | 83 | 86 | 89 | 92 | 96 | 99 | 102 | 105 | 108 | 111 | 114 | 117 | 120 | 123 |
| | 59 | 61 | 62 | 64 | 66 | 68 | 71 | 74 | 78 | 81 | 84 | 87 | 90 | 93 | 97 | 100 | 103 | 106 | 109 | 112 | 115 | 118 | 121 | 124 |
| | 60 | 62 | 63 | 65 | 67 | 69 | 72 | 75 | 79 | 82 | 85 | 88 | 91 | 94 | 98 | 101 | 104 | 107 | 110 | 113 | 116 | 119 | 122 | 125 |
| | 61 | 63 | 64 | 66 | 68 | 70 | 73 | 76 | 80 | 83 | 86 | 89 | 92 | 95 | 99 | 102 | 105 | 108 | 111 | 114 | 117 | 120 | 123 | 126 |
| | 62 | 64 | 65 | 67 | 69 | 71 | 74 | 77 | 81 | 84 | 87 | 90 | 93 | 96 | 100 | 103 | 106 | 109 | 112 | 115 | 118 | 121 | 124 | 127 |
| | 63 | 65 | 66 | 68 | 70 | 72 | 75 | 78 | 82 | 85 | 88 | 91 | 94 | 97 | 101 | 104 | 107 | 110 | 113 | 116 | 119 | 122 | 125 | 128 |
| | 64 | 66 | 67 | 69 | 71 | 73 | 76 | 79 | 83 | 86 | 89 | 92 | 95 | 98 | 102 | 105 | 108 | 111 | 114 | 117 | 120 | 123 | 126 | 129 |
| | 65 | 67 | 68 | 70 | 72 | 74 | 77 | 80 | 84 | 87 | 90 | 93 | 96 | 99 | 103 | 106 | 109 | 112 | 115 | 118 | 121 | 124 | 127 | 130 |
| | 66 | 68 | 69 | 71 | 73 | 75 | 78 | 81 | 85 | 88 | 91 | 94 | 97 | 100 | 104 | 107 | 110 | 113 | 116 | 119 | 122 | 125 | 128 | 131 |
| | 67 | 69 | 70 | 72 | 74 | 76 | 79 | 82 | 86 | 89 | 92 | 95 | 98 | 101 | 105 | 108 | 111 | 114 | 117 | 120 | 123 | 126 | 129 | 132 |
| | 68 | 70 | 71 | 73 | 75 | 77 | 80 | 83 | 87 | 90 | 93 | 96 | 99 | 102 | 106 | 109 | 112 | 115 | 118 | 121 | 124 | 127 | 130 | 133 |
| | 69 | 71 | 72 | 74 | 76 | 78 | 81 | 84 | 88 | 91 | 94 | 97 | 100 | 103 | 107 | 110 | 113 | 116 | 119 | 122 | 125 | 128 | 131 | 134 |
| | 70 | 72 | 73 | 75 | 77 | 79 | 82 | 85 | 89 | 92 | 95 | 98 | 101 | 104 | 108 | 111 | 114 | 117 | 120 | 123 | 126 | 129 | 132 | 135 |

CONTENTS OF 2 INCH PLANK of various lengths, reckoned in square feet, inch board measure.

| Foot long. | 7 Inch wide | 8 Inch wide | 9 Inch wide | 10 Inch wide | 11 Inch wide | 12 Inch wide | 13 Inch wide | 14 Inch wide | 15 Inch wide | 16 Inch wide | 17 Inch wide | 18 Inch wide | 19 Inch wide | 20 Inch wide | 21 Inch wide | 22 Inch wide | 23 Inch wide | 24 Inch wide | 25 Inch wide | 26 Inch wide | 27 Inch wide | 28 Inch wide | 29 Inch wide | 30 Inch wide | | |
|------------|-------------------|-------------------|-------------------|--------------------|--------------------|--------------------|--------------------|--------------------|--------------------|--------------------|--------------------|--------------------|--------------------|--------------------|--------------------|--------------------|--------------------|--------------------|--------------------|--------------------|--------------------|--------------------|--------------------|--------------------|-----|----|
| 12 | 14 | 16 | 18 | 20 | 22 | 24 | 26 | 28 | 30 | 32 | 34 | 36 | 38 | 40 | 42 | 44 | 46 | 48 | 50 | 52 | 54 | 56 | 58 | 60 | 62 | |
| 13 | 15 | 17 | 20 | 22 | 24 | 26 | 28 | 30 | 33 | 35 | 37 | 39 | 41 | 43 | 45 | 47 | 49 | 51 | 53 | 55 | 57 | 59 | 61 | 63 | 65 | |
| 14 | 16 | 18 | 21 | 23 | 25 | 28 | 30 | 33 | 35 | 38 | 40 | 42 | 44 | 46 | 48 | 50 | 52 | 54 | 56 | 58 | 60 | 62 | 64 | 66 | 68 | |
| 15 | 18 | 20 | 23 | 25 | 28 | 30 | 33 | 35 | 38 | 40 | 43 | 45 | 48 | 50 | 52 | 54 | 56 | 58 | 60 | 62 | 64 | 66 | 68 | 70 | 72 | |
| 16 | 19 | 21 | 24 | 27 | 29 | 32 | 35 | 37 | 40 | 43 | 45 | 48 | 51 | 53 | 56 | 59 | 61 | 64 | 67 | 69 | 72 | 75 | 77 | 80 | 82 | |
| 17 | 20 | 23 | 26 | 28 | 31 | 34 | 37 | 40 | 43 | 45 | 48 | 51 | 54 | 57 | 60 | 63 | 66 | 69 | 71 | 74 | 77 | 79 | 82 | 85 | 87 | |
| 18 | 21 | 24 | 27 | 30 | 33 | 36 | 39 | 42 | 45 | 48 | 51 | 54 | 57 | 60 | 63 | 66 | 69 | 72 | 75 | 78 | 81 | 84 | 87 | 90 | 92 | |
| 19 | 22 | 25 | 29 | 32 | 35 | 38 | 41 | 44 | 48 | 51 | 54 | 57 | 60 | 63 | 67 | 70 | 73 | 76 | 79 | 82 | 85 | 88 | 91 | 94 | 96 | |
| 20 | 23 | 27 | 30 | 33 | 37 | 40 | 43 | 46 | 49 | 53 | 56 | 60 | 63 | 67 | 70 | 73 | 77 | 80 | 83 | 87 | 90 | 93 | 96 | 100 | 20 | |
| 21 | 24 | 28 | 32 | 35 | 39 | 42 | 45 | 48 | 51 | 55 | 59 | 62 | 66 | 70 | 73 | 77 | 81 | 84 | 88 | 91 | 95 | 98 | 102 | 106 | 21 | |
| 22 | 25 | 29 | 33 | 37 | 40 | 44 | 48 | 51 | 54 | 58 | 61 | 65 | 69 | 73 | 77 | 81 | 84 | 88 | 92 | 95 | 99 | 103 | 106 | 110 | 22 | |
| 23 | 26 | 30 | 34 | 38 | 41 | 45 | 49 | 52 | 56 | 60 | 64 | 68 | 72 | 76 | 80 | 84 | 88 | 92 | 96 | 100 | 104 | 107 | 111 | 115 | 23 | |
| 24 | 27 | 31 | 35 | 39 | 42 | 46 | 50 | 54 | 58 | 63 | 67 | 71 | 75 | 79 | 83 | 88 | 92 | 96 | 100 | 104 | 108 | 112 | 116 | 120 | 24 | |
| 25 | 28 | 32 | 36 | 40 | 44 | 48 | 52 | 56 | 60 | 65 | 69 | 73 | 77 | 81 | 85 | 89 | 93 | 97 | 101 | 105 | 109 | 113 | 117 | 121 | 125 | 25 |
| 26 | 29 | 33 | 37 | 41 | 45 | 49 | 53 | 57 | 61 | 66 | 70 | 74 | 78 | 82 | 86 | 90 | 94 | 98 | 102 | 106 | 110 | 114 | 118 | 122 | 126 | 26 |
| 27 | 30 | 34 | 38 | 42 | 46 | 50 | 54 | 58 | 63 | 67 | 71 | 75 | 79 | 83 | 87 | 91 | 95 | 99 | 103 | 107 | 111 | 115 | 119 | 123 | 127 | 27 |
| 28 | 31 | 35 | 39 | 43 | 47 | 51 | 55 | 59 | 64 | 68 | 72 | 76 | 80 | 84 | 88 | 92 | 96 | 100 | 104 | 108 | 112 | 116 | 120 | 124 | 128 | 28 |
| 29 | 32 | 36 | 40 | 44 | 48 | 52 | 56 | 60 | 65 | 69 | 73 | 77 | 81 | 85 | 89 | 93 | 97 | 101 | 105 | 109 | 113 | 117 | 121 | 125 | 129 | 29 |
| 30 | 33 | 37 | 41 | 45 | 49 | 53 | 57 | 61 | 66 | 70 | 74 | 78 | 82 | 86 | 90 | 94 | 98 | 102 | 106 | 110 | 114 | 118 | 122 | 126 | 130 | 30 |
| 31 | 34 | 38 | 42 | 46 | 50 | 54 | 58 | 63 | 67 | 71 | 75 | 79 | 83 | 87 | 91 | 95 | 99 | 103 | 107 | 111 | 115 | 119 | 123 | 127 | 131 | 31 |
| 32 | 35 | 39 | 43 | 47 | 51 | 55 | 59 | 64 | 68 | 72 | 76 | 80 | 84 | 88 | 92 | 96 | 100 | 104 | 108 | 112 | 116 | 120 | 124 | 128 | 132 | 32 |
| 33 | 36 | 40 | 44 | 48 | 52 | 56 | 60 | 65 | 69 | 73 | 77 | 81 | 85 | 89 | 93 | 97 | 101 | 105 | 109 | 113 | 117 | 121 | 125 | 129 | 133 | 33 |
| 34 | 37 | 41 | 45 | 49 | 53 | 57 | 61 | 66 | 70 | 74 | 78 | 82 | 86 | 90 | 94 | 98 | 102 | 106 | 110 | 114 | 118 | 122 | 126 | 130 | 134 | 34 |
| 35 | 38 | 42 | 46 | 50 | 54 | 58 | 62 | 67 | 71 | 75 | 79 | 83 | 87 | 91 | 95 | 99 | 103 | 107 | 111 | 115 | 119 | 123 | 127 | 131 | 135 | 35 |

CONTENTS OF 2 1/2 INCH PLANK of various lengths, reckoned in square feet, inch board measure.

Foot

CONTENTS OF 3 INCH PLANK OF various lengths, reckoned in square feet, inch board measure.

| Foot long. | 7 Inch wide | 8 Inch wide | 9 Inch wide | 10 Inch wide | 11 Inch wide | 12 Inch wide | 13 Inch wide | 14 Inch wide | 15 Inch wide | 16 Inch wide | 17 Inch wide | 18 Inch wide | 19 Inch wide | 20 Inch wide | 21 Inch wide | 22 Inch wide | 23 Inch wide | 24 Inch wide | 25 Inch wide | 26 Inch wide | 27 Inch wide | 28 Inch wide | 29 Inch wide | 30 Inch wide | 31 Inch wide | 32 Inch wide | 33 Inch wide | 34 Inch wide | 35 Inch wide | | | |
|------------|-------------|-------------|-------------|--------------|--------------|--------------|--------------|--------------|--------------|--------------|--------------|--------------|--------------|--------------|--------------|--------------|--------------|--------------|--------------|--------------|--------------|--------------|--------------|--------------|--------------|--------------|--------------|--------------|--------------|----|----|----|
| 12 | 21 | 22 | 23 | 24 | 25 | 26 | 27 | 28 | 29 | 30 | 31 | 32 | 33 | 34 | 35 | 36 | 37 | 38 | 39 | 40 | 41 | 42 | 43 | 44 | 45 | 46 | 47 | 48 | 49 | 50 | | |
| 13 | 22 | 23 | 24 | 25 | 26 | 27 | 28 | 29 | 30 | 31 | 32 | 33 | 34 | 35 | 36 | 37 | 38 | 39 | 40 | 41 | 42 | 43 | 44 | 45 | 46 | 47 | 48 | 49 | 50 | 51 | 52 | |
| 14 | 23 | 24 | 25 | 26 | 27 | 28 | 29 | 30 | 31 | 32 | 33 | 34 | 35 | 36 | 37 | 38 | 39 | 40 | 41 | 42 | 43 | 44 | 45 | 46 | 47 | 48 | 49 | 50 | 51 | 52 | 53 | 54 |
| 15 | 24 | 25 | 26 | 27 | 28 | 29 | 30 | 31 | 32 | 33 | 34 | 35 | 36 | 37 | 38 | 39 | 40 | 41 | 42 | 43 | 44 | 45 | 46 | 47 | 48 | 49 | 50 | 51 | 52 | 53 | 54 | 55 |
| 16 | 25 | 26 | 27 | 28 | 29 | 30 | 31 | 32 | 33 | 34 | 35 | 36 | 37 | 38 | 39 | 40 | 41 | 42 | 43 | 44 | 45 | 46 | 47 | 48 | 49 | 50 | 51 | 52 | 53 | 54 | 55 | 56 |
| 17 | 26 | 27 | 28 | 29 | 30 | 31 | 32 | 33 | 34 | 35 | 36 | 37 | 38 | 39 | 40 | 41 | 42 | 43 | 44 | 45 | 46 | 47 | 48 | 49 | 50 | 51 | 52 | 53 | 54 | 55 | 56 | 57 |
| 18 | 27 | 28 | 29 | 30 | 31 | 32 | 33 | 34 | 35 | 36 | 37 | 38 | 39 | 40 | 41 | 42 | 43 | 44 | 45 | 46 | 47 | 48 | 49 | 50 | 51 | 52 | 53 | 54 | 55 | 56 | 57 | 58 |
| 19 | 28 | 29 | 30 | 31 | 32 | 33 | 34 | 35 | 36 | 37 | 38 | 39 | 40 | 41 | 42 | 43 | 44 | 45 | 46 | 47 | 48 | 49 | 50 | 51 | 52 | 53 | 54 | 55 | 56 | 57 | 58 | 59 |
| 20 | 29 | 30 | 31 | 32 | 33 | 34 | 35 | 36 | 37 | 38 | 39 | 40 | 41 | 42 | 43 | 44 | 45 | 46 | 47 | 48 | 49 | 50 | 51 | 52 | 53 | 54 | 55 | 56 | 57 | 58 | 59 | 60 |
| 21 | 30 | 31 | 32 | 33 | 34 | 35 | 36 | 37 | 38 | 39 | 40 | 41 | 42 | 43 | 44 | 45 | 46 | 47 | 48 | 49 | 50 | 51 | 52 | 53 | 54 | 55 | 56 | 57 | 58 | 59 | 60 | 61 |
| 22 | 31 | 32 | 33 | 34 | 35 | 36 | 37 | 38 | 39 | 40 | 41 | 42 | 43 | 44 | 45 | 46 | 47 | 48 | 49 | 50 | 51 | 52 | 53 | 54 | 55 | 56 | 57 | 58 | 59 | 60 | 61 | 62 |
| 23 | 32 | 33 | 34 | 35 | 36 | 37 | 38 | 39 | 40 | 41 | 42 | 43 | 44 | 45 | 46 | 47 | 48 | 49 | 50 | 51 | 52 | 53 | 54 | 55 | 56 | 57 | 58 | 59 | 60 | 61 | 62 | 63 |
| 24 | 33 | 34 | 35 | 36 | 37 | 38 | 39 | 40 | 41 | 42 | 43 | 44 | 45 | 46 | 47 | 48 | 49 | 50 | 51 | 52 | 53 | 54 | 55 | 56 | 57 | 58 | 59 | 60 | 61 | 62 | 63 | 64 |
| 25 | 34 | 35 | 36 | 37 | 38 | 39 | 40 | 41 | 42 | 43 | 44 | 45 | 46 | 47 | 48 | 49 | 50 | 51 | 52 | 53 | 54 | 55 | 56 | 57 | 58 | 59 | 60 | 61 | 62 | 63 | 64 | 65 |
| 26 | 35 | 36 | 37 | 38 | 39 | 40 | 41 | 42 | 43 | 44 | 45 | 46 | 47 | 48 | 49 | 50 | 51 | 52 | 53 | 54 | 55 | 56 | 57 | 58 | 59 | 60 | 61 | 62 | 63 | 64 | 65 | 66 |
| 27 | 36 | 37 | 38 | 39 | 40 | 41 | 42 | 43 | 44 | 45 | 46 | 47 | 48 | 49 | 50 | 51 | 52 | 53 | 54 | 55 | 56 | 57 | 58 | 59 | 60 | 61 | 62 | 63 | 64 | 65 | 66 | 67 |
| 28 | 37 | 38 | 39 | 40 | 41 | 42 | 43 | 44 | 45 | 46 | 47 | 48 | 49 | 50 | 51 | 52 | 53 | 54 | 55 | 56 | 57 | 58 | 59 | 60 | 61 | 62 | 63 | 64 | 65 | 66 | 67 | 68 |
| 29 | 38 | 39 | 40 | 41 | 42 | 43 | 44 | 45 | 46 | 47 | 48 | 49 | 50 | 51 | 52 | 53 | 54 | 55 | 56 | 57 | 58 | 59 | 60 | 61 | 62 | 63 | 64 | 65 | 66 | 67 | 68 | 69 |
| 30 | 39 | 40 | 41 | 42 | 43 | 44 | 45 | 46 | 47 | 48 | 49 | 50 | 51 | 52 | 53 | 54 | 55 | 56 | 57 | 58 | 59 | 60 | 61 | 62 | 63 | 64 | 65 | 66 | 67 | 68 | 69 | 70 |
| 31 | 40 | 41 | 42 | 43 | 44 | 45 | 46 | 47 | 48 | 49 | 50 | 51 | 52 | 53 | 54 | 55 | 56 | 57 | 58 | 59 | 60 | 61 | 62 | 63 | 64 | 65 | 66 | 67 | 68 | 69 | 70 | 71 |
| 32 | 41 | 42 | 43 | 44 | 45 | 46 | 47 | 48 | 49 | 50 | 51 | 52 | 53 | 54 | 55 | 56 | 57 | 58 | 59 | 60 | 61 | 62 | 63 | 64 | 65 | 66 | 67 | 68 | 69 | 70 | 71 | 72 |
| 33 | 42 | 43 | 44 | 45 | 46 | 47 | 48 | 49 | 50 | 51 | 52 | 53 | 54 | 55 | 56 | 57 | 58 | 59 | 60 | 61 | 62 | 63 | 64 | 65 | 66 | 67 | 68 | 69 | 70 | 71 | 72 | 73 |
| 34 | 43 | 44 | 45 | 46 | 47 | 48 | 49 | 50 | 51 | 52 | 53 | 54 | 55 | 56 | 57 | 58 | 59 | 60 | 61 | 62 | 63 | 64 | 65 | 66 | 67 | 68 | 69 | 70 | 71 | 72 | 73 | 74 |
| 35 | 44 | 45 | 46 | 47 | 48 | 49 | 50 | 51 | 52 | 53 | 54 | 55 | 56 | 57 | 58 | 59 | 60 | 61 | 62 | 63 | 64 | 65 | 66 | 67 | 68 | 69 | 70 | 71 | 72 | 73 | 74 | 75 |

| | | | | | | | | | | | | | | | | | | | | | | | | | | | | | | | | | |
|----|----|----|----|----|----|----|----|-----|-----|-----|-----|-----|-----|-----|-----|-----|-----|-----|-----|-----|-----|-----|-----|-----|-----|-----|-----|-----|-----|-----|-----|-----|-----|
| 32 | 47 | 53 | 60 | 67 | 73 | 80 | 87 | 93 | 100 | 107 | 113 | 120 | 127 | 133 | 140 | 147 | 153 | 160 | 167 | 173 | 180 | 187 | 193 | 200 | 206 | 213 | 220 | 227 | 233 | 240 | 247 | 254 | 261 |
| 33 | 48 | 55 | 62 | 69 | 76 | 83 | 89 | 96 | 103 | 110 | 117 | 124 | 131 | 138 | 144 | 151 | 158 | 165 | 172 | 179 | 186 | 193 | 199 | 206 | 213 | 220 | 227 | 233 | 240 | 247 | 254 | 261 | 268 |
| 34 | 50 | 57 | 64 | 71 | 78 | 85 | 92 | 99 | 106 | 113 | 120 | 128 | 135 | 142 | 149 | 156 | 163 | 170 | 177 | 184 | 191 | 198 | 205 | 213 | 220 | 227 | 233 | 240 | 247 | 254 | 261 | 268 | 275 |
| 35 | 51 | 58 | 66 | 73 | 80 | 88 | 95 | 102 | 109 | 117 | 124 | 131 | 139 | 146 | 153 | 160 | 168 | 175 | 182 | 190 | 197 | 204 | 211 | 219 | 226 | 233 | 240 | 247 | 254 | 261 | 268 | 275 | 282 |

Reckoner of Plank Measure.

CONVERTS OF 4 INCH PLANK OF various lengths, reckoned in square feet, inch board measure.

| Foot long. | 12 | 13 | 14 | 15 | 16 | 17 | 18 | 19 | 20 | 21 | 22 | 23 | 24 | 25 | 26 | 27 | 28 | 29 | 30 |
|------------|-----|-----|-----|-----|-----|-----|-----|-----|-----|-----|-----|-----|-----|-----|-----|-----|-----|-----|-----|
| 1 | 12 | 13 | 14 | 15 | 16 | 17 | 18 | 19 | 20 | 21 | 22 | 23 | 24 | 25 | 26 | 27 | 28 | 29 | 30 |
| 2 | 24 | 26 | 28 | 30 | 32 | 34 | 36 | 38 | 40 | 42 | 44 | 46 | 48 | 50 | 52 | 54 | 56 | 58 | 60 |
| 3 | 36 | 39 | 42 | 45 | 48 | 51 | 54 | 57 | 60 | 63 | 66 | 69 | 72 | 75 | 78 | 81 | 84 | 87 | 90 |
| 4 | 48 | 51 | 54 | 57 | 60 | 63 | 66 | 69 | 72 | 75 | 78 | 81 | 84 | 87 | 90 | 93 | 96 | 99 | 102 |
| 5 | 60 | 63 | 66 | 69 | 72 | 75 | 78 | 81 | 84 | 87 | 90 | 93 | 96 | 99 | 102 | 105 | 108 | 111 | 114 |
| 6 | 72 | 75 | 78 | 81 | 84 | 87 | 90 | 93 | 96 | 99 | 102 | 105 | 108 | 111 | 114 | 117 | 120 | 123 | 126 |
| 7 | 84 | 87 | 90 | 93 | 96 | 99 | 102 | 105 | 108 | 111 | 114 | 117 | 120 | 123 | 126 | 129 | 132 | 135 | 138 |
| 8 | 96 | 99 | 102 | 105 | 108 | 111 | 114 | 117 | 120 | 123 | 126 | 129 | 132 | 135 | 138 | 141 | 144 | 147 | 150 |
| 9 | 108 | 111 | 114 | 117 | 120 | 123 | 126 | 129 | 132 | 135 | 138 | 141 | 144 | 147 | 150 | 153 | 156 | 159 | 162 |
| 10 | 120 | 123 | 126 | 129 | 132 | 135 | 138 | 141 | 144 | 147 | 150 | 153 | 156 | 159 | 162 | 165 | 168 | 171 | 174 |
| 11 | 132 | 135 | 138 | 141 | 144 | 147 | 150 | 153 | 156 | 159 | 162 | 165 | 168 | 171 | 174 | 177 | 180 | 183 | 186 |
| 12 | 144 | 147 | 150 | 153 | 156 | 159 | 162 | 165 | 168 | 171 | 174 | 177 | 180 | 183 | 186 | 189 | 192 | 195 | 198 |
| 13 | 156 | 159 | 162 | 165 | 168 | 171 | 174 | 177 | 180 | 183 | 186 | 189 | 192 | 195 | 198 | 201 | 204 | 207 | 210 |
| 14 | 168 | 171 | 174 | 177 | 180 | 183 | 186 | 189 | 192 | 195 | 198 | 201 | 204 | 207 | 210 | 213 | 216 | 219 | 222 |
| 15 | 180 | 183 | 186 | 189 | 192 | 195 | 198 | 201 | 204 | 207 | 210 | 213 | 216 | 219 | 222 | 225 | 228 | 231 | 234 |
| 16 | 192 | 195 | 198 | 201 | 204 | 207 | 210 | 213 | 216 | 219 | 222 | 225 | 228 | 231 | 234 | 237 | 240 | 243 | 246 |
| 17 | 204 | 207 | 210 | 213 | 216 | 219 | 222 | 225 | 228 | 231 | 234 | 237 | 240 | 243 | 246 | 249 | 252 | 255 | 258 |
| 18 | 216 | 219 | 222 | 225 | 228 | 231 | 234 | 237 | 240 | 243 | 246 | 249 | 252 | 255 | 258 | 261 | 264 | 267 | 270 |
| 19 | 228 | 231 | 234 | 237 | 240 | 243 | 246 | 249 | 252 | 255 | 258 | 261 | 264 | 267 | 270 | 273 | 276 | 279 | 282 |
| 20 | 240 | 243 | 246 | 249 | 252 | 255 | 258 | 261 | 264 | 267 | 270 | 273 | 276 | 279 | 282 | 285 | 288 | 291 | 294 |
| 21 | 252 | 255 | 258 | 261 | 264 | 267 | 270 | 273 | 276 | 279 | 282 | 285 | 288 | 291 | 294 | 297 | 300 | 303 | 306 |
| 22 | 264 | 267 | 270 | 273 | 276 | 279 | 282 | 285 | 288 | 291 | 294 | 297 | 300 | 303 | 306 | 309 | 312 | 315 | 318 |
| 23 | 276 | 279 | 282 | 285 | 288 | 291 | 294 | 297 | 300 | 303 | 306 | 309 | 312 | 315 | 318 | 321 | 324 | 327 | 330 |
| 24 | 288 | 291 | 294 | 297 | 300 | 303 | 306 | 309 | 312 | 315 | 318 | 321 | 324 | 327 | 330 | 333 | 336 | 339 | 342 |
| 25 | 300 | 303 | 306 | 309 | 312 | 315 | 318 | 321 | 324 | 327 | 330 | 333 | 336 | 339 | 342 | 345 | 348 | 351 | 354 |
| 26 | 312 | 315 | 318 | 321 | 324 | 327 | 330 | 333 | 336 | 339 | 342 | 345 | 348 | 351 | 354 | 357 | 360 | 363 | 366 |
| 27 | 324 | 327 | 330 | 333 | 336 | 339 | 342 | 345 | 348 | 351 | 354 | 357 | 360 | 363 | 366 | 369 | 372 | 375 | 378 |
| 28 | 336 | 339 | 342 | 345 | 348 | 351 | 354 | 357 | 360 | 363 | 366 | 369 | 372 | 375 | 378 | 381 | 384 | 387 | 390 |
| 29 | 348 | 351 | 354 | 357 | 360 | 363 | 366 | 369 | 372 | 375 | 378 | 381 | 384 | 387 | 390 | 393 | 396 | 399 | 402 |
| 30 | 360 | 363 | 366 | 369 | 372 | 375 | 378 | 381 | 384 | 387 | 390 | 393 | 396 | 399 | 402 | 405 | 408 | 411 | 414 |
| 31 | 372 | 375 | 378 | 381 | 384 | 387 | 390 | 393 | 396 | 399 | 402 | 405 | 408 | 411 | 414 | 417 | 420 | 423 | 426 |
| 32 | 384 | 387 | 390 | 393 | 396 | 399 | 402 | 405 | 408 | 411 | 414 | 417 | 420 | 423 | 426 | 429 | 432 | 435 | 438 |
| 33 | 396 | 399 | 402 | 405 | 408 | 411 | 414 | 417 | 420 | 423 | 426 | 429 | 432 | 435 | 438 | 441 | 444 | 447 | 450 |
| 34 | 408 | 411 | 414 | 417 | 420 | 423 | 426 | 429 | 432 | 435 | 438 | 441 | 444 | 447 | 450 | 453 | 456 | 459 | 462 |
| 35 | 420 | 423 | 426 | 429 | 432 | 435 | 438 | 441 | 444 | 447 | 450 | 453 | 456 | 459 | 462 | 465 | 468 | 471 | 474 |

CONTENTS OF 44 INCH PLANK OF VARIOUS LENGTHS, RECKONED IN SQUARE FEET, INCH BOARD MEASURE.

| Foot long. | 12 | 13 | 14 | 15 | 16 | 17 | 18 | 19 | 20 | 21 | 22 | 23 | 24 | 25 | 26 | 27 | 28 | 29 | 30 | 31 | 32 | 33 | 34 | 35 |
|------------|----|----|----|----|----|----|----|----|----|----|----|-----|-----|-----|-----|-----|-----|-----|-----|-----|-----|-----|-----|-----|
| Inch wide | 54 | 59 | 63 | 68 | 72 | 77 | 81 | 86 | 90 | 95 | 99 | 104 | 108 | 113 | 117 | 122 | 126 | 131 | 135 | 140 | 144 | 148 | 153 | 157 |
| Inch wide | 49 | 53 | 58 | 63 | 68 | 73 | 78 | 83 | 88 | 93 | 98 | 102 | 107 | 112 | 117 | 122 | 127 | 132 | 137 | 141 | 146 | 151 | 156 | 161 |
| Inch wide | 44 | 47 | 51 | 56 | 61 | 66 | 71 | 76 | 81 | 86 | 91 | 96 | 101 | 106 | 111 | 116 | 121 | 126 | 131 | 136 | 141 | 146 | 151 | 156 |
| Inch wide | 39 | 42 | 45 | 49 | 53 | 57 | 61 | 65 | 70 | 74 | 79 | 84 | 89 | 94 | 99 | 104 | 109 | 114 | 119 | 124 | 129 | 134 | 139 | 144 |
| Inch wide | 34 | 37 | 40 | 43 | 47 | 50 | 54 | 58 | 62 | 66 | 70 | 74 | 79 | 84 | 89 | 94 | 99 | 104 | 109 | 114 | 119 | 124 | 129 | 134 |
| Inch wide | 29 | 31 | 33 | 35 | 38 | 41 | 44 | 47 | 50 | 53 | 56 | 59 | 63 | 66 | 70 | 74 | 78 | 83 | 88 | 93 | 98 | 103 | 108 | 113 |
| Inch wide | 24 | 26 | 28 | 30 | 32 | 34 | 36 | 38 | 41 | 43 | 45 | 48 | 51 | 54 | 57 | 60 | 64 | 68 | 73 | 78 | 83 | 88 | 93 | 98 |
| Inch wide | 19 | 20 | 21 | 22 | 23 | 24 | 25 | 26 | 27 | 28 | 29 | 30 | 31 | 32 | 33 | 34 | 35 | 36 | 37 | 38 | 39 | 40 | 41 | 42 |
| Inch wide | 14 | 15 | 16 | 17 | 18 | 19 | 20 | 21 | 22 | 23 | 24 | 25 | 26 | 27 | 28 | 29 | 30 | 31 | 32 | 33 | 34 | 35 | 36 | 37 |
| Inch wide | 9 | 10 | 11 | 12 | 13 | 14 | 15 | 16 | 17 | 18 | 19 | 20 | 21 | 22 | 23 | 24 | 25 | 26 | 27 | 28 | 29 | 30 | 31 | 32 |
| Inch wide | 4 | 5 | 6 | 7 | 8 | 9 | 10 | 11 | 12 | 13 | 14 | 15 | 16 | 17 | 18 | 19 | 20 | 21 | 22 | 23 | 24 | 25 | 26 | 27 |
| Inch wide | 3 | 4 | 5 | 6 | 7 | 8 | 9 | 10 | 11 | 12 | 13 | 14 | 15 | 16 | 17 | 18 | 19 | 20 | 21 | 22 | 23 | 24 | 25 | 26 |
| Inch wide | 2 | 3 | 4 | 5 | 6 | 7 | 8 | 9 | 10 | 11 | 12 | 13 | 14 | 15 | 16 | 17 | 18 | 19 | 20 | 21 | 22 | 23 | 24 | 25 |
| Inch wide | 1 | 2 | 3 | 4 | 5 | 6 | 7 | 8 | 9 | 10 | 11 | 12 | 13 | 14 | 15 | 16 | 17 | 18 | 19 | 20 | 21 | 22 | 23 | 24 |
| Inch wide | 1 | 2 | 3 | 4 | 5 | 6 | 7 | 8 | 9 | 10 | 11 | 12 | 13 | 14 | 15 | 16 | 17 | 18 | 19 | 20 | 21 | 22 | 23 | 24 |

do
ter
on
am
xx
one
her
to
ten
(or
the
any
foot
follo
each
othe
leug
by 1
The
feet.
of th

To
cyphe

The
ond q
of fee
last fi
tions,
half a

32 000 012 324 336 348 360
 33 012 324 336 348 360 372
 34 024 336 348 360 372 384
 35 036 348 360 372 384 396
 36 048 360 372 384 396 408
 37 060 372 384 396 408 420
 38 072 384 396 408 420 432
 39 084 396 408 420 432 444
 40 096 408 420 432 444 456
 41 108 420 432 444 456 468
 42 120 432 444 456 468 480
 43 132 444 456 468 480 492
 44 144 456 468 480 492 504
 45 156 468 480 492 504 516
 46 168 480 492 504 516 528
 47 180 492 504 516 528 540
 48 192 504 516 528 540 552
 49 204 516 528 540 552 564
 50 216 528 540 552 564 576
 51 228 540 552 564 576 588
 52 240 552 564 576 588 600
 53 252 564 576 588 600 612
 54 264 576 588 600 612 624
 55 276 588 600 612 624 636
 56 288 600 612 624 636 648
 57 300 612 624 636 648 660
 58 312 624 636 648 660 672
 59 324 636 648 660 672 684
 60 336 648 660 672 684 696
 61 348 660 672 684 696 708
 62 360 672 684 696 708 720
 63 372 684 696 708 720 732
 64 384 696 708 720 732 744
 65 396 708 720 732 744 756
 66 408 720 732 744 756 768
 67 420 732 744 756 768 780
 68 432 744 756 768 780 792
 69 444 756 768 780 792 804
 70 456 768 780 792 804 816
 71 468 780 792 804 816 828
 72 480 792 804 816 828 840
 73 492 804 816 828 840 852
 74 504 816 828 840 852 864
 75 516 828 840 852 864 876
 76 528 840 852 864 876 888
 77 540 852 864 876 888 900
 78 552 864 876 888 900 912
 79 564 876 888 900 912 924
 80 576 888 900 912 924 936
 81 588 900 912 924 936 948
 82 600 912 924 936 948 960
 83 612 924 936 948 960 972
 84 624 936 948 960 972 984
 85 636 948 960 972 984 996
 86 648 960 972 984 996 1008
 87 660 972 984 996 1008 1020
 88 672 984 996 1008 1020 1032
 89 684 996 1008 1020 1032 1044
 90 696 1008 1020 1032 1044 1056
 91 708 1020 1032 1044 1056 1068
 92 720 1032 1044 1056 1068 1080
 93 732 1044 1056 1068 1080 1092
 94 744 1056 1068 1080 1092 1104
 95 756 1068 1080 1092 1104 1116
 96 768 1080 1092 1104 1116 1128
 97 780 1092 1104 1116 1128 1140
 98 792 1104 1116 1128 1140 1152
 99 804 1116 1128 1140 1152 1164
 100 816 1128 1140 1152 1164 1176

CUBIC MEASUREMENT OF TIMBER.

HEWED TIMBER for framing buildings, and for building bridges, docks, ships, &c., is sold by the solid cubic foot; and the contents of each stick, when measured by the lumberman, is marked on the butt with a broad square in Roman capital letters. For example, a stick containing 19 feet is marked XIX, one of 20 feet XX, 21 feet XXI, and so on. A cubic foot is a measurement one foot long by a foot thick each way, or the equivalent thereof; hence a stick of timber a foot square will count one cubic foot to each foot of its running length. In reckoning the cubical contents of a stick of timber, if it should run less than half a foot (or 50-100ths) over an even number of feet,

| | |
|--------------------|-----|
| Multiply... 14 | |
| by... 13 | |
| | 42 |
| | 14 |
| Product... 182 | |
| Length... 41 feet. | |
| | 182 |
| | 728 |
| 2d Prod. 7462 | |

The second quotient is the number of cubic feet. For example: Take a stick of timber of the size 13 by 14 inches and 41 feet long.

To bring in and include the fractions of a foot, add two cyphers to this second product, and then divide by 12, thus:

| | |
|-----------|------------------|
| 12)746200 | |
| 61850 | Quotient. |
| 1262183 | |
| 5181 | Second quotient. |

The two first figures of the second quotient (51) are the number of feet in the stick, and the two last figures (81) represent the fractions, viz., 81-100ths. Hence the stick contains 52 cubic feet—half a foot (50-100ths) and over counting an extra foot.

8.

1

0

4

1

1

0

4

0

| Foot Length. | SOLID CONTENTS IN CUBIC FEET OF HEWED TIMBER OF VARIOUS LENGTHS AND THICKNESS. | | | | | | | | | | | | | | |
|--------------|--|---------------------|---------------------|----------------------|---------------------|---------------------|---------------------|---------------------|----------------------|----------------------|---------------------|---------------------|----------------------|----------------------|---------------------|
| | Size 5 by 6 inches. | Size 6 by 7 inches. | Size 6 by 8 inches. | Size 6 by 10 inches. | Size 6 by 6 inches. | Size 6 by 7 inches. | Size 6 by 8 inches. | Size 6 by 9 inches. | Size 6 by 10 inches. | Size 6 by 12 inches. | Size 7 by 8 inches. | Size 7 by 9 inches. | Size 7 by 10 inches. | Size 7 by 12 inches. | Size 8 by 8 inches. |
| 12 | 3 | 3 | 3 | 3 | 3 | 3 | 3 | 3 | 3 | 3 | 3 | 3 | 3 | 3 | 3 |
| 13 | 3 | 3 | 4 | 4 | 3 | 4 | 4 | 4 | 4 | 5 | 5 | 5 | 5 | 5 | 5 |
| 14 | 3 | 3 | 4 | 5 | 4 | 4 | 4 | 4 | 5 | 5 | 5 | 5 | 6 | 6 | 6 |
| 15 | 3 | 4 | 4 | 5 | 4 | 4 | 4 | 5 | 5 | 6 | 6 | 6 | 7 | 7 | 7 |
| 16 | 3 | 4 | 4 | 6 | 4 | 4 | 4 | 5 | 6 | 6 | 7 | 7 | 7 | 8 | 8 |
| 17 | 4 | 4 | 4 | 5 | 4 | 4 | 4 | 5 | 6 | 6 | 7 | 7 | 8 | 8 | 8 |
| 18 | 4 | 4 | 4 | 5 | 4 | 4 | 4 | 5 | 6 | 6 | 7 | 7 | 8 | 9 | 9 |
| 19 | 4 | 4 | 4 | 5 | 5 | 5 | 5 | 6 | 6 | 7 | 7 | 8 | 8 | 9 | 9 |
| 20 | 4 | 4 | 5 | 6 | 6 | 6 | 6 | 7 | 7 | 8 | 8 | 9 | 9 | 10 | 10 |
| 21 | 4 | 4 | 5 | 6 | 6 | 6 | 6 | 7 | 7 | 8 | 8 | 9 | 10 | 10 | 11 |
| 22 | 5 | 5 | 5 | 6 | 6 | 6 | 6 | 7 | 7 | 8 | 8 | 9 | 10 | 11 | 11 |
| 23 | 5 | 5 | 6 | 6 | 6 | 6 | 6 | 7 | 7 | 8 | 9 | 9 | 10 | 11 | 12 |
| 24 | 5 | 5 | 6 | 7 | 6 | 6 | 6 | 7 | 7 | 8 | 9 | 10 | 11 | 12 | 13 |
| 25 | 5 | 5 | 6 | 7 | 6 | 6 | 6 | 7 | 7 | 8 | 9 | 10 | 11 | 12 | 13 |
| 26 | 5 | 5 | 6 | 7 | 6 | 6 | 6 | 7 | 7 | 8 | 9 | 10 | 11 | 12 | 13 |
| 27 | 6 | 6 | 7 | 7 | 7 | 7 | 7 | 8 | 8 | 9 | 10 | 11 | 12 | 13 | 14 |
| 28 | 6 | 6 | 7 | 8 | 7 | 7 | 7 | 8 | 8 | 9 | 10 | 11 | 12 | 13 | 14 |
| 29 | 6 | 6 | 7 | 8 | 7 | 7 | 7 | 8 | 8 | 9 | 10 | 11 | 12 | 13 | 14 |
| 30 | 6 | 6 | 7 | 8 | 7 | 7 | 7 | 8 | 8 | 9 | 10 | 11 | 12 | 13 | 14 |
| 31 | 6 | 7 | 8 | 8 | 8 | 8 | 8 | 9 | 9 | 10 | 11 | 12 | 13 | 14 | 15 |
| 32 | 6 | 7 | 8 | 9 | 8 | 8 | 8 | 9 | 9 | 10 | 11 | 12 | 13 | 14 | 15 |
| 33 | 7 | 7 | 8 | 9 | 8 | 8 | 8 | 9 | 9 | 10 | 11 | 12 | 13 | 14 | 15 |
| 34 | 7 | 7 | 8 | 9 | 8 | 8 | 8 | 9 | 9 | 10 | 11 | 12 | 13 | 14 | 15 |
| 35 | 7 | 7 | 8 | 9 | 8 | 8 | 8 | 9 | 9 | 10 | 11 | 12 | 13 | 14 | 15 |
| 36 | 8 | 9 | 10 | 10 | 9 | 9 | 9 | 10 | 10 | 11 | 12 | 13 | 14 | 15 | 16 |
| 37 | 8 | 9 | 10 | 10 | 9 | 9 | 9 | 10 | 10 | 11 | 12 | 13 | 14 | 15 | 16 |
| 38 | 8 | 9 | 10 | 10 | 9 | 9 | 9 | 10 | 10 | 11 | 12 | 13 | 14 | 15 | 16 |
| 39 | 8 | 9 | 10 | 10 | 9 | 9 | 9 | 10 | 10 | 11 | 12 | 13 | 14 | 15 | 16 |
| 40 | 8 | 9 | 10 | 10 | 9 | 9 | 9 | 10 | 10 | 11 | 12 | 13 | 14 | 15 | 16 |
| 41 | 9 | 10 | 11 | 11 | 10 | 10 | 10 | 11 | 11 | 12 | 13 | 14 | 15 | 16 | 17 |
| 42 | 9 | 10 | 11 | 11 | 10 | 10 | 10 | 11 | 11 | 12 | 13 | 14 | 15 | 16 | 17 |
| 43 | 9 | 10 | 11 | 11 | 10 | 10 | 10 | 11 | 11 | 12 | 13 | 14 | 15 | 16 | 17 |
| 44 | 9 | 10 | 11 | 11 | 10 | 10 | 10 | 11 | 11 | 12 | 13 | 14 | 15 | 16 | 17 |
| 45 | 9 | 10 | 11 | 11 | 10 | 10 | 10 | 11 | 11 | 12 | 13 | 14 | 15 | 16 | 17 |
| 46 | 10 | 11 | 12 | 12 | 11 | 11 | 11 | 12 | 12 | 13 | 14 | 15 | 16 | 17 | 18 |
| 47 | 10 | 11 | 12 | 12 | 11 | 11 | 11 | 12 | 12 | 13 | 14 | 15 | 16 | 17 | 18 |
| 48 | 10 | 11 | 12 | 12 | 11 | 11 | 11 | 12 | 12 | 13 | 14 | 15 | 16 | 17 | 18 |
| 49 | 10 | 11 | 12 | 12 | 11 | 11 | 11 | 12 | 12 | 13 | 14 | 15 | 16 | 17 | 18 |
| 50 | 10 | 11 | 12 | 12 | 11 | 11 | 11 | 12 | 12 | 13 | 14 | 15 | 16 | 17 | 18 |

SOLID CONTENTS IN CUBIC FEET OF Hewed Timber of various Lengths and Thickness.

| Feet Length. | Size 8 by 8 | Size 8 by 10 | Size 8 by 11 | Size 8 by 12 | Size 8 by 13 | Size 8 by 14 | Size 8 by 9 | Size 9 by 9 | Size 9 by 10 | Size 9 by 11 | Size 9 by 12 | Size 9 by 13 | Size 9 by 14 | Size 9 by 15 | Size 9 by 16 | Size 10 by 10 |
|--------------|-------------|--------------|--------------|--------------|--------------|--------------|-------------|-------------|--------------|--------------|--------------|--------------|--------------|--------------|--------------|---------------|
| | inches. | inches. | inches. | inches. | inches. | inches. | inches. | inches. | inches. | inches. | inches. | inches. | inches. | inches. | inches. | inches. |
| 12 | 6 | 7 | 7 | 8 | 8 | 9 | 9 | 7 | 8 | 8 | 9 | 10 | 11 | 11 | 12 | 8 |
| 13 | 7 | 7 | 8 | 8 | 9 | 9 | 10 | 7 | 8 | 9 | 10 | 11 | 11 | 12 | 13 | 9 |
| 14 | 7 | 8 | 9 | 9 | 10 | 11 | 11 | 8 | 9 | 10 | 11 | 11 | 12 | 13 | 14 | 10 |
| 15 | 8 | 8 | 9 | 10 | 11 | 12 | 12 | 8 | 9 | 10 | 11 | 11 | 12 | 13 | 14 | 11 |
| 16 | 8 | 9 | 10 | 11 | 12 | 12 | 12 | 9 | 10 | 11 | 12 | 13 | 14 | 15 | 16 | 11 |
| 17 | 8 | 9 | 10 | 11 | 12 | 13 | 13 | 10 | 11 | 12 | 13 | 14 | 15 | 16 | 17 | 12 |
| 18 | 9 | 10 | 11 | 12 | 13 | 14 | 14 | 10 | 11 | 12 | 13 | 14 | 15 | 16 | 17 | 12 |
| 19 | 10 | 11 | 12 | 13 | 14 | 15 | 15 | 11 | 12 | 13 | 14 | 15 | 16 | 17 | 18 | 13 |
| 20 | 10 | 11 | 12 | 13 | 14 | 16 | 16 | 11 | 13 | 14 | 15 | 16 | 18 | 19 | 20 | 13 |
| 21 | 11 | 12 | 13 | 14 | 15 | 16 | 17 | 12 | 13 | 14 | 15 | 16 | 18 | 19 | 20 | 14 |
| 22 | 11 | 12 | 13 | 15 | 16 | 17 | 18 | 13 | 14 | 15 | 17 | 18 | 20 | 21 | 22 | 15 |
| 23 | 12 | 13 | 14 | 15 | 17 | 18 | 19 | 14 | 15 | 17 | 18 | 19 | 21 | 22 | 23 | 16 |
| 24 | 12 | 13 | 15 | 16 | 17 | 19 | 19 | 14 | 15 | 17 | 18 | 20 | 21 | 23 | 24 | 17 |
| 25 | 13 | 14 | 15 | 17 | 18 | 19 | 20 | 15 | 16 | 18 | 20 | 21 | 23 | 24 | 25 | 17 |
| 26 | 13 | 14 | 16 | 17 | 19 | 20 | 21 | 15 | 17 | 19 | 20 | 22 | 23 | 25 | 26 | 18 |
| 27 | 14 | 15 | 17 | 18 | 20 | 21 | 22 | 16 | 18 | 20 | 21 | 23 | 24 | 26 | 28 | 18 |
| 28 | 14 | 16 | 17 | 19 | 20 | 22 | 23 | 17 | 19 | 21 | 22 | 24 | 25 | 27 | 29 | 19 |
| 29 | 15 | 16 | 18 | 19 | 21 | 23 | 24 | 18 | 20 | 22 | 24 | 25 | 27 | 29 | 31 | 19 |
| 30 | 15 | 17 | 18 | 20 | 22 | 23 | 25 | 18 | 20 | 22 | 24 | 25 | 27 | 29 | 31 | 20 |
| 31 | 16 | 17 | 19 | 21 | 22 | 24 | 26 | 19 | 21 | 23 | 25 | 26 | 28 | 30 | 32 | 21 |
| 32 | 16 | 18 | 20 | 21 | 23 | 25 | 27 | 20 | 22 | 24 | 26 | 28 | 30 | 32 | 34 | 22 |
| 33 | 17 | 18 | 20 | 22 | 24 | 26 | 29 | 21 | 23 | 25 | 27 | 29 | 31 | 33 | 35 | 22 |
| 34 | 17 | 19 | 21 | 23 | 25 | 26 | 29 | 21 | 23 | 26 | 28 | 30 | 32 | 34 | 36 | 23 |
| 35 | 18 | 19 | 21 | 23 | 25 | 27 | 30 | 22 | 24 | 26 | 28 | 31 | 33 | 35 | 37 | 24 |
| 36 | 18 | 20 | 22 | 24 | 26 | 28 | 31 | 22 | 24 | 26 | 29 | 31 | 33 | 35 | 38 | 25 |
| 37 | 19 | 21 | 23 | 25 | 27 | 29 | 32 | 23 | 25 | 28 | 30 | 32 | 34 | 36 | 39 | 25 |
| 38 | 19 | 21 | 23 | 25 | 27 | 30 | 33 | 24 | 27 | 29 | 32 | 34 | 37 | 39 | 42 | 26 |
| 39 | 20 | 22 | 24 | 26 | 28 | 30 | 34 | 25 | 28 | 30 | 33 | 35 | 38 | 41 | 44 | 27 |
| 40 | 20 | 22 | 24 | 27 | 29 | 31 | 35 | 26 | 29 | 31 | 34 | 36 | 39 | 42 | 45 | 28 |
| 41 | 21 | 23 | 25 | 27 | 30 | 32 | 36 | 26 | 29 | 32 | 34 | 37 | 40 | 43 | 46 | 28 |
| 42 | 21 | 23 | 26 | 28 | 30 | 33 | 37 | 27 | 30 | 33 | 36 | 39 | 42 | 45 | 48 | 29 |
| 43 | 22 | 24 | 26 | 29 | 31 | 34 | 38 | 27 | 30 | 33 | 36 | 39 | 42 | 45 | 48 | 29 |
| 44 | 22 | 24 | 27 | 29 | 32 | 35 | 39 | 28 | 31 | 34 | 37 | 40 | 43 | 46 | 49 | 30 |
| 45 | 23 | 25 | 27 | 30 | 32 | 35 | 40 | 28 | 31 | 34 | 37 | 40 | 43 | 46 | 49 | 31 |
| 46 | 23 | 26 | 28 | 31 | 33 | 36 | 41 | 29 | 32 | 35 | 38 | 41 | 44 | 47 | 50 | 31 |
| 47 | 24 | 26 | 29 | 31 | 34 | 37 | 42 | 29 | 32 | 35 | 38 | 41 | 44 | 47 | 50 | 32 |
| 48 | 24 | 27 | 29 | 32 | 35 | 37 | 43 | 30 | 33 | 36 | 39 | 42 | 45 | 48 | 51 | 33 |
| 49 | 25 | 27 | 30 | 33 | 35 | 38 | 44 | 31 | 34 | 37 | 40 | 43 | 46 | 49 | 52 | 33 |
| 50 | 25 | 28 | 31 | 33 | 36 | 39 | 45 | 31 | 34 | 38 | 41 | 44 | 47 | 50 | 53 | 34 |

arious

| Size 7 by 7 | Size 8 by 8 | Size 9 by 9 | Size 10 by 10 | Size 11 by 11 | Size 12 by 12 | Size 13 by 13 | Size 14 by 14 | Size 15 by 15 | Size 16 by 16 | Size 17 by 17 | Size 18 by 18 | Size 19 by 19 | Size 20 by 20 | Size 21 by 21 | Size 22 by 22 |
|-------------|-------------|-------------|---------------|---------------|---------------|---------------|---------------|---------------|---------------|---------------|---------------|---------------|---------------|---------------|---------------|
| inches. | inches. | inches. | inches. | inches. | inches. | inches. | inches. | inches. | inches. | inches. | inches. | inches. | inches. | inches. | inches. |
| 7 | 5 | 6 | 6 | 7 | 7 | 8 | 8 | 9 | 9 | 10 | 10 | 11 | 11 | 12 | 12 |
| 8 | 6 | 7 | 7 | 8 | 8 | 9 | 9 | 10 | 10 | 11 | 11 | 12 | 12 | 13 | 13 |
| 9 | 7 | 8 | 8 | 9 | 9 | 10 | 10 | 11 | 11 | 12 | 12 | 13 | 13 | 14 | 14 |
| 10 | 8 | 9 | 9 | 10 | 10 | 11 | 11 | 12 | 12 | 13 | 13 | 14 | 14 | 15 | 15 |
| 11 | 8 | 9 | 9 | 10 | 10 | 11 | 11 | 12 | 12 | 13 | 13 | 14 | 14 | 15 | 15 |
| 12 | 8 | 9 | 9 | 10 | 10 | 11 | 11 | 12 | 12 | 13 | 13 | 14 | 14 | 15 | 15 |
| 13 | 9 | 10 | 10 | 11 | 11 | 12 | 12 | 13 | 13 | 14 | 14 | 15 | 15 | 16 | 16 |
| 14 | 9 | 10 | 10 | 11 | 11 | 12 | 12 | 13 | 13 | 14 | 14 | 15 | 15 | 16 | 16 |
| 15 | 10 | 11 | 11 | 12 | 12 | 13 | 13 | 14 | 14 | 15 | 15 | 16 | 16 | 17 | 17 |
| 16 | 10 | 11 | 11 | 12 | 12 | 13 | 13 | 14 | 14 | 15 | 15 | 16 | 16 | 17 | 17 |
| 17 | 11 | 12 | 12 | 13 | 13 | 14 | 14 | 15 | 15 | 16 | 16 | 17 | 17 | 18 | 18 |
| 18 | 11 | 12 | 12 | 13 | 13 | 14 | 14 | 15 | 15 | 16 | 16 | 17 | 17 | 18 | 18 |
| 19 | 12 | 13 | 13 | 14 | 14 | 15 | 15 | 16 | 16 | 17 | 17 | 18 | 18 | 19 | 19 |
| 20 | 12 | 13 | 13 | 14 | 14 | 15 | 15 | 16 | 16 | 17 | 17 | 18 | 18 | 19 | 19 |
| 21 | 13 | 14 | 14 | 15 | 15 | 16 | 16 | 17 | 17 | 18 | 18 | 19 | 19 | 20 | 20 |
| 22 | 13 | 14 | 14 | 15 | 15 | 16 | 16 | 17 | 17 | 18 | 18 | 19 | 19 | 20 | 20 |
| 23 | 14 | 15 | 15 | 16 | 16 | 17 | 17 | 18 | 18 | 19 | 19 | 20 | 20 | 21 | 21 |
| 24 | 14 | 15 | 15 | 16 | 16 | 17 | 17 | 18 | 18 | 19 | 19 | 20 | 20 | 21 | 21 |
| 25 | 15 | 16 | 16 | 17 | 17 | 18 | 18 | 19 | 19 | 20 | 20 | 21 | 21 | 22 | 22 |
| 26 | 15 | 16 | 16 | 17 | 17 | 18 | 18 | 19 | 19 | 20 | 20 | 21 | 21 | 22 | 22 |
| 27 | 16 | 17 | 17 | 18 | 18 | 19 | 19 | 20 | 20 | 21 | 21 | 22 | 22 | 23 | 23 |
| 28 | 16 | 17 | 17 | 18 | 18 | 19 | 19 | 20 | 20 | 21 | 21 | 22 | 22 | 23 | 23 |
| 29 | 17 | 18 | 18 | 19 | 19 | 20 | 20 | 21 | 21 | 22 | 22 | 23 | 23 | 24 | 24 |
| 30 | 17 | 18 | 18 | 19 | 19 | 20 | 20 | 21 | 21 | 22 | 22 | 23 | 23 | 24 | 24 |
| 31 | 18 | 19 | 19 | 20 | 20 | 21 | 21 | 22 | 22 | 23 | 23 | 24 | 24 | 25 | 25 |
| 32 | 18 | 19 | 19 | 20 | 20 | 21 | 21 | 22 | 22 | 23 | 23 | 24 | 24 | 25 | 25 |
| 33 | 19 | 20 | 20 | 21 | 21 | 22 | 22 | 23 | 23 | 24 | 24 | 25 | 25 | 26 | 26 |
| 34 | 19 | 20 | 20 | 21 | 21 | 22 | 22 | 23 | 23 | 24 | 24 | 25 | 25 | 26 | 26 |
| 35 | 20 | 21 | 21 | 22 | 22 | 23 | 23 | 24 | 24 | 25 | 25 | 26 | 26 | 27 | 27 |
| 36 | 20 | 21 | 21 | 22 | 22 | 23 | 23 | 24 | 24 | 25 | 25 | 26 | 26 | 27 | 27 |
| 37 | 21 | 22 | 22 | 23 | 23 | 24 | 24 | 25 | 25 | 26 | 26 | 27 | 27 | 28 | 28 |
| 38 | 21 | 22 | 22 | 23 | 23 | 24 | 24 | 25 | 25 | 26 | 26 | 27 | 27 | 28 | 28 |
| 39 | 22 | 23 | 23 | 24 | 24 | 25 | 25 | 26 | 26 | 27 | 27 | 28 | 28 | 29 | 29 |
| 40 | 22 | 23 | 23 | 24 | 24 | 25 | 25 | 26 | 26 | 27 | 27 | 28 | 28 | 29 | 29 |
| 41 | 23 | 24 | 24 | 25 | 25 | 26 | 26 | 27 | 27 | 28 | 28 | 29 | 29 | 30 | 30 |
| 42 | 23 | 24 | 24 | 25 | 25 | 26 | 26 | 27 | 27 | 28 | 28 | 29 | 29 | 30 | 30 |
| 43 | 24 | 25 | 25 | 26 | 26 | 27 | 27 | 28 | 28 | 29 | 29 | 30 | 30 | 31 | 31 |
| 44 | 24 | 25 | 25 | 26 | 26 | 27 | 27 | 28 | 28 | 29 | 29 | 30 | 30 | 31 | 31 |
| 45 | 25 | 26 | 26 | 27 | 27 | 28 | 28 | 29 | 29 | 30 | 30 | 31 | 31 | 32 | 32 |
| 46 | 25 | 26 | 26 | 27 | 27 | 28 | 28 | 29 | 29 | 30 | 30 | 31 | 31 | 32 | 32 |
| 47 | 26 | 27 | 27 | 28 | 28 | 29 | 29 | 30 | 30 | 31 | 31 | 32 | 32 | 33 | 33 |
| 48 | 26 | 27 | 27 | 28 | 28 | 29 | 29 | 30 | 30 | 31 | 31 | 32 | 32 | 33 | 33 |
| 49 | 27 | 28 | 28 | 29 | 29 | 30 | 30 | 31 | 31 | 32 | 32 | 33 | 33 | 34 | 34 |
| 50 | 27 | 28 | 28 | 29 | 29 | 30 | 30 | 31 | 31 | 32 | 32 | 33 | 33 | 34 | 34 |

SOLID CONTENTS IN CUBIC FEET of Hewed Timber of various Lengths and Thickness.

| Foot Length. | Size 9 by 11 inches. | Size 10 by 12 inches. | Size 10 by 13 inches. | Size 11 by 13 inches. | Size 11 by 14 inches. | Size 11 by 15 inches. | Size 12 by 13 inches. | Size 12 by 14 inches. | Size 12 by 15 inches. | Size 12 by 16 inches. | Size 13 by 13 inches. | Size 13 by 14 inches. | Size 13 by 15 inches. | Size 13 by 16 inches. | Size 14 by 14 inches. | Size 14 by 15 inches. | Size 14 by 16 inches. |
|--------------|----------------------|-----------------------|-----------------------|-----------------------|-----------------------|-----------------------|-----------------------|-----------------------|-----------------------|-----------------------|-----------------------|-----------------------|-----------------------|-----------------------|-----------------------|-----------------------|-----------------------|
| 12 | 9 | 10 | 11 | 10 | 11 | 12 | 13 | 12 | 13 | 14 | 15 | 16 | 15 | 16 | 17 | 18 | 19 |
| 13 | 10 | 11 | 12 | 11 | 12 | 13 | 14 | 15 | 16 | 17 | 18 | 19 | 20 | 19 | 20 | 21 | 22 |
| 14 | 11 | 12 | 13 | 12 | 13 | 14 | 15 | 16 | 17 | 18 | 19 | 20 | 21 | 22 | 23 | 24 | 25 |
| 15 | 11 | 13 | 14 | 13 | 14 | 15 | 16 | 17 | 18 | 19 | 20 | 21 | 22 | 23 | 24 | 25 | 26 |
| 16 | 12 | 13 | 14 | 13 | 14 | 15 | 16 | 17 | 18 | 19 | 20 | 21 | 22 | 23 | 24 | 25 | 26 |
| 17 | 13 | 14 | 15 | 14 | 15 | 16 | 17 | 18 | 19 | 20 | 21 | 22 | 23 | 24 | 25 | 26 | 27 |
| 18 | 14 | 15 | 16 | 15 | 16 | 17 | 18 | 19 | 20 | 21 | 22 | 23 | 24 | 25 | 26 | 27 | 28 |
| 19 | 15 | 16 | 17 | 16 | 17 | 18 | 19 | 20 | 21 | 22 | 23 | 24 | 25 | 26 | 27 | 28 | 29 |
| 20 | 15 | 17 | 18 | 17 | 18 | 19 | 20 | 21 | 22 | 23 | 24 | 25 | 26 | 27 | 28 | 29 | 30 |
| 21 | 16 | 18 | 19 | 18 | 19 | 20 | 21 | 22 | 23 | 24 | 25 | 26 | 27 | 28 | 29 | 30 | 31 |
| 22 | 17 | 18 | 20 | 18 | 20 | 22 | 24 | 22 | 24 | 26 | 28 | 29 | 31 | 27 | 29 | 31 | 33 |
| 23 | 18 | 19 | 21 | 19 | 21 | 23 | 25 | 23 | 25 | 27 | 29 | 31 | 33 | 30 | 32 | 34 | 36 |
| 24 | 18 | 20 | 22 | 20 | 22 | 24 | 26 | 24 | 26 | 28 | 30 | 32 | 34 | 31 | 33 | 35 | 37 |
| 25 | 19 | 21 | 23 | 21 | 23 | 25 | 27 | 25 | 27 | 29 | 31 | 33 | 35 | 32 | 34 | 36 | 38 |
| 26 | 20 | 22 | 23 | 22 | 24 | 26 | 28 | 26 | 28 | 30 | 32 | 34 | 36 | 33 | 35 | 37 | 39 |
| 27 | 21 | 23 | 24 | 23 | 25 | 27 | 29 | 27 | 29 | 31 | 33 | 35 | 37 | 34 | 36 | 38 | 40 |
| 28 | 21 | 23 | 25 | 23 | 26 | 28 | 30 | 28 | 30 | 32 | 34 | 36 | 38 | 35 | 37 | 39 | 41 |
| 29 | 22 | 24 | 26 | 24 | 27 | 29 | 31 | 29 | 31 | 33 | 35 | 37 | 39 | 36 | 38 | 40 | 42 |
| 30 | 23 | 25 | 27 | 25 | 28 | 30 | 32 | 30 | 32 | 34 | 36 | 38 | 40 | 37 | 39 | 41 | 43 |
| 31 | 24 | 26 | 28 | 26 | 28 | 31 | 33 | 31 | 33 | 35 | 37 | 39 | 41 | 38 | 40 | 42 | 44 |
| 32 | 24 | 27 | 29 | 27 | 29 | 32 | 34 | 32 | 34 | 36 | 38 | 40 | 42 | 39 | 41 | 43 | 45 |
| 33 | 25 | 28 | 30 | 28 | 30 | 33 | 35 | 33 | 35 | 37 | 39 | 41 | 43 | 40 | 42 | 44 | 46 |
| 34 | 26 | 28 | 31 | 29 | 31 | 34 | 36 | 34 | 36 | 38 | 40 | 42 | 44 | 41 | 43 | 45 | 47 |
| 35 | 27 | 29 | 32 | 29 | 32 | 35 | 37 | 35 | 37 | 39 | 41 | 43 | 45 | 42 | 44 | 46 | 48 |
| 36 | 28 | 30 | 33 | 30 | 33 | 36 | 39 | 36 | 39 | 42 | 44 | 46 | 48 | 43 | 45 | 47 | 49 |
| 37 | 28 | 31 | 33 | 31 | 34 | 37 | 40 | 37 | 40 | 43 | 46 | 49 | 51 | 44 | 47 | 49 | 51 |
| 38 | 29 | 32 | 34 | 32 | 35 | 38 | 41 | 38 | 41 | 44 | 47 | 50 | 53 | 45 | 48 | 50 | 52 |
| 39 | 30 | 33 | 35 | 33 | 36 | 39 | 42 | 39 | 42 | 45 | 48 | 51 | 54 | 46 | 49 | 51 | 53 |
| 40 | 31 | 33 | 36 | 34 | 37 | 40 | 43 | 40 | 43 | 46 | 49 | 52 | 55 | 47 | 50 | 52 | 54 |
| 41 | 31 | 34 | 37 | 34 | 38 | 41 | 44 | 41 | 44 | 47 | 50 | 53 | 56 | 48 | 51 | 53 | 55 |
| 42 | 32 | 35 | 38 | 35 | 39 | 42 | 45 | 42 | 45 | 48 | 51 | 54 | 57 | 49 | 52 | 54 | 56 |
| 43 | 33 | 36 | 39 | 36 | 39 | 43 | 46 | 43 | 46 | 49 | 52 | 55 | 58 | 50 | 53 | 55 | 57 |
| 44 | 34 | 37 | 40 | 37 | 40 | 44 | 47 | 44 | 47 | 50 | 53 | 56 | 59 | 51 | 54 | 56 | 58 |
| 45 | 34 | 38 | 41 | 38 | 41 | 45 | 48 | 45 | 48 | 51 | 54 | 57 | 60 | 52 | 55 | 57 | 59 |
| 46 | 35 | 38 | 42 | 39 | 42 | 46 | 49 | 46 | 49 | 52 | 55 | 58 | 61 | 53 | 56 | 58 | 60 |
| 47 | 36 | 39 | 42 | 40 | 43 | 47 | 50 | 47 | 50 | 53 | 56 | 59 | 62 | 54 | 57 | 59 | 61 |
| 48 | 37 | 40 | 43 | 40 | 44 | 48 | 51 | 48 | 51 | 54 | 57 | 60 | 63 | 55 | 58 | 60 | 62 |
| 49 | 37 | 41 | 44 | 41 | 45 | 49 | 52 | 49 | 52 | 55 | 58 | 61 | 64 | 56 | 59 | 61 | 63 |
| 50 | 38 | 42 | 45 | 42 | 46 | 50 | 54 | 50 | 54 | 57 | 60 | 63 | 66 | 57 | 60 | 62 | 64 |

SOLID CONTENTS IN CUBIC FEET of Hewed Timber of various Lengths and Thickness.

| Feet Length. | Size 14 by 14 inches. | Size 14 by 15 inches. | Size 14 by 16 inches. | Size 14 by 18 inches. | Size 15 by 16 inches. | Size 15 by 18 inches. | Size 16 by 17 inches. | Size 16 by 18 inches. | Size 16 by 19 inches. | Size 16 by 20 inches. | Size 16 by 21 inches. | Size 16 by 22 inches. | Size 16 by 23 inches. | Size 16 by 24 inches. | Size 16 by 25 inches. | Size 16 by 26 inches. | Size 16 by 27 inches. | Size 16 by 28 inches. | Size 16 by 29 inches. | Size 16 by 30 inches. | Size 17 by 17 inches. | Size 17 by 18 inches. | Size 17 by 19 inches. | Size 17 by 20 inches. | Size 17 by 21 inches. | Size 17 by 22 inches. | Size 17 by 23 inches. | Size 17 by 24 inches. | Size 17 by 25 inches. | Size 17 by 26 inches. | Size 17 by 27 inches. | Size 17 by 28 inches. | Size 17 by 29 inches. | Size 17 by 30 inches. | | |
|--------------|-----------------------|-----------------------|-----------------------|-----------------------|-----------------------|-----------------------|-----------------------|-----------------------|-----------------------|-----------------------|-----------------------|-----------------------|-----------------------|-----------------------|-----------------------|-----------------------|-----------------------|-----------------------|-----------------------|-----------------------|-----------------------|-----------------------|-----------------------|-----------------------|-----------------------|-----------------------|-----------------------|-----------------------|-----------------------|-----------------------|-----------------------|-----------------------|-----------------------|-----------------------|-----|-----|
| | 14 | 15 | 16 | 18 | 16 | 18 | 17 | 18 | 19 | 20 | 21 | 22 | 23 | 24 | 25 | 26 | 27 | 28 | 29 | 30 | 17 | 18 | 19 | 20 | 21 | 22 | 23 | 24 | 25 | 26 | 27 | 28 | 29 | 30 | | |
| 12 | 16 | 18 | 19 | 21 | 19 | 20 | 21 | 23 | 21 | 23 | 21 | 23 | 24 | 23 | 25 | 26 | 27 | 28 | 29 | 30 | 24 | 26 | 27 | 28 | 29 | 30 | 31 | 32 | 33 | 34 | 35 | 36 | 37 | 38 | 39 | 40 |
| 13 | 18 | 19 | 20 | 23 | 20 | 22 | 23 | 24 | 23 | 25 | 25 | 26 | 26 | 27 | 28 | 28 | 29 | 30 | 31 | 32 | 26 | 28 | 29 | 30 | 31 | 32 | 33 | 34 | 35 | 36 | 37 | 38 | 39 | 40 | 41 | |
| 14 | 19 | 20 | 22 | 25 | 22 | 23 | 24 | 25 | 24 | 26 | 26 | 27 | 28 | 28 | 29 | 30 | 31 | 32 | 33 | 34 | 28 | 30 | 31 | 32 | 33 | 34 | 35 | 36 | 37 | 38 | 39 | 40 | 41 | 42 | 43 | 44 |
| 15 | 20 | 22 | 23 | 26 | 23 | 25 | 27 | 28 | 27 | 28 | 29 | 30 | 30 | 31 | 32 | 33 | 34 | 35 | 36 | 37 | 30 | 32 | 33 | 34 | 35 | 36 | 37 | 38 | 39 | 40 | 41 | 42 | 43 | 44 | 45 | 46 |
| 16 | 22 | 23 | 25 | 28 | 25 | 27 | 28 | 30 | 28 | 30 | 30 | 31 | 32 | 32 | 33 | 34 | 35 | 36 | 37 | 38 | 32 | 34 | 35 | 36 | 37 | 38 | 39 | 40 | 41 | 42 | 43 | 44 | 45 | 46 | 47 | 48 |
| 17 | 23 | 25 | 26 | 30 | 27 | 28 | 30 | 32 | 30 | 32 | 32 | 33 | 34 | 34 | 35 | 36 | 37 | 38 | 39 | 40 | 34 | 36 | 37 | 38 | 39 | 40 | 41 | 42 | 43 | 44 | 45 | 46 | 47 | 48 | 49 | 50 |
| 18 | 25 | 26 | 28 | 32 | 28 | 30 | 32 | 34 | 32 | 34 | 34 | 35 | 36 | 36 | 37 | 38 | 39 | 40 | 41 | 42 | 36 | 38 | 39 | 40 | 41 | 42 | 43 | 44 | 45 | 46 | 47 | 48 | 49 | 50 | 51 | 52 |
| 19 | 26 | 28 | 30 | 33 | 30 | 32 | 34 | 36 | 34 | 36 | 36 | 37 | 38 | 38 | 39 | 40 | 41 | 42 | 43 | 44 | 38 | 40 | 41 | 42 | 43 | 44 | 45 | 46 | 47 | 48 | 49 | 50 | 51 | 52 | 53 | 54 |
| 20 | 27 | 29 | 31 | 35 | 31 | 33 | 35 | 37 | 35 | 37 | 37 | 38 | 39 | 39 | 40 | 41 | 42 | 43 | 44 | 45 | 40 | 42 | 43 | 44 | 45 | 46 | 47 | 48 | 49 | 50 | 51 | 52 | 53 | 54 | 55 | 56 |
| 21 | 29 | 31 | 33 | 37 | 33 | 35 | 37 | 39 | 37 | 39 | 39 | 41 | 41 | 42 | 43 | 44 | 45 | 46 | 47 | 48 | 42 | 44 | 45 | 46 | 47 | 48 | 49 | 50 | 51 | 52 | 53 | 54 | 55 | 56 | 57 | 58 |
| 22 | 30 | 32 | 34 | 39 | 34 | 37 | 39 | 41 | 39 | 41 | 41 | 43 | 43 | 44 | 45 | 46 | 47 | 48 | 49 | 50 | 44 | 46 | 47 | 48 | 49 | 50 | 51 | 52 | 53 | 54 | 55 | 56 | 57 | 58 | 59 | 60 |
| 23 | 31 | 34 | 36 | 40 | 36 | 38 | 41 | 43 | 41 | 43 | 43 | 45 | 45 | 46 | 47 | 48 | 49 | 50 | 51 | 52 | 46 | 48 | 49 | 50 | 51 | 52 | 53 | 54 | 55 | 56 | 57 | 58 | 59 | 60 | 61 | 62 |
| 24 | 33 | 35 | 37 | 42 | 38 | 40 | 42 | 44 | 42 | 44 | 44 | 46 | 46 | 47 | 48 | 49 | 50 | 51 | 52 | 53 | 48 | 50 | 51 | 52 | 53 | 54 | 55 | 56 | 57 | 58 | 59 | 60 | 61 | 62 | 63 | 64 |
| 25 | 34 | 36 | 39 | 44 | 39 | 42 | 44 | 46 | 44 | 46 | 46 | 48 | 48 | 49 | 50 | 51 | 52 | 53 | 54 | 55 | 50 | 52 | 53 | 54 | 55 | 56 | 57 | 58 | 59 | 60 | 61 | 62 | 63 | 64 | 65 | 66 |
| 26 | 35 | 38 | 40 | 46 | 41 | 43 | 46 | 49 | 46 | 48 | 48 | 50 | 50 | 51 | 52 | 53 | 54 | 55 | 56 | 57 | 52 | 54 | 55 | 56 | 57 | 58 | 59 | 60 | 61 | 62 | 63 | 64 | 65 | 66 | 67 | 68 |
| 27 | 37 | 39 | 42 | 47 | 42 | 45 | 48 | 51 | 48 | 51 | 51 | 53 | 53 | 54 | 55 | 56 | 57 | 58 | 59 | 60 | 54 | 56 | 57 | 58 | 59 | 60 | 61 | 62 | 63 | 64 | 65 | 66 | 67 | 68 | 69 | 70 |
| 28 | 38 | 41 | 44 | 49 | 44 | 47 | 50 | 52 | 50 | 52 | 52 | 54 | 54 | 55 | 56 | 57 | 58 | 59 | 60 | 61 | 56 | 58 | 59 | 60 | 61 | 62 | 63 | 64 | 65 | 66 | 67 | 68 | 69 | 70 | 71 | 72 |
| 29 | 39 | 42 | 45 | 51 | 45 | 48 | 51 | 54 | 52 | 54 | 54 | 56 | 56 | 57 | 58 | 59 | 60 | 61 | 62 | 63 | 58 | 60 | 61 | 62 | 63 | 64 | 65 | 66 | 67 | 68 | 69 | 70 | 71 | 72 | 73 | 74 |
| 30 | 41 | 44 | 47 | 53 | 47 | 50 | 53 | 56 | 53 | 56 | 56 | 58 | 58 | 59 | 60 | 61 | 62 | 63 | 64 | 65 | 60 | 62 | 63 | 64 | 65 | 66 | 67 | 68 | 69 | 70 | 71 | 72 | 73 | 74 | 75 | 76 |
| 31 | 42 | 45 | 48 | 54 | 48 | 52 | 55 | 58 | 55 | 58 | 58 | 60 | 60 | 61 | 62 | 63 | 64 | 65 | 66 | 67 | 62 | 64 | 65 | 66 | 67 | 68 | 69 | 70 | 71 | 72 | 73 | 74 | 75 | 76 | 77 | 78 |
| 32 | 44 | 47 | 50 | 56 | 50 | 53 | 57 | 60 | 57 | 60 | 60 | 62 | 62 | 63 | 64 | 65 | 66 | 67 | 68 | 69 | 64 | 66 | 67 | 68 | 69 | 70 | 71 | 72 | 73 | 74 | 75 | 76 | 77 | 78 | 79 | 80 |
| 33 | 45 | 48 | 51 | 58 | 52 | 55 | 58 | 62 | 58 | 62 | 62 | 64 | 64 | 65 | 66 | 67 | 68 | 69 | 70 | 71 | 66 | 68 | 69 | 70 | 71 | 72 | 73 | 74 | 75 | 76 | 77 | 78 | 79 | 80 | 81 | 82 |
| 34 | 46 | 50 | 53 | 60 | 53 | 57 | 60 | 64 | 60 | 64 | 64 | 66 | 66 | 67 | 68 | 69 | 70 | 71 | 72 | 73 | 68 | 70 | 71 | 72 | 73 | 74 | 75 | 76 | 77 | 78 | 79 | 80 | 81 | 82 | 83 | 84 |
| 35 | 48 | 51 | 54 | 61 | 55 | 58 | 62 | 66 | 62 | 66 | 66 | 68 | 68 | 69 | 70 | 71 | 72 | 73 | 74 | 75 | 70 | 72 | 73 | 74 | 75 | 76 | 77 | 78 | 79 | 80 | 81 | 82 | 83 | 84 | 85 | 86 |
| 36 | 49 | 53 | 56 | 63 | 56 | 60 | 64 | 67 | 64 | 68 | 68 | 70 | 70 | 71 | 72 | 73 | 74 | 75 | 76 | 77 | 72 | 74 | 75 | 76 | 77 | 78 | 79 | 80 | 81 | 82 | 83 | 84 | 85 | 86 | 87 | 88 |
| 37 | 50 | 54 | 58 | 65 | 58 | 62 | 66 | 69 | 66 | 70 | 70 | 72 | 72 | 73 | 74 | 75 | 76 | 77 | 78 | 79 | 74 | 76 | 77 | 78 | 79 | 80 | 81 | 82 | 83 | 84 | 85 | 86 | 87 | 88 | 89 | 90 |
| 38 | 52 | 55 | 59 | 67 | 59 | 63 | 67 | 71 | 68 | 72 | 72 | 74 | 74 | 75 | 76 | 77 | 78 | 79 | 80 | 81 | 76 | 78 | 79 | 80 | 81 | 82 | 83 | 84 | 85 | 86 | 87 | 88 | 89 | 90 | 91 | 92 |
| 39 | 53 | 57 | 61 | 68 | 61 | 65 | 69 | 73 | 69 | 74 | 74 | 76 | 76 | 77 | 78 | 79 | 80 | 81 | 82 | 83 | 78 | 80 | 81 | 82 | 83 | 84 | 85 | 86 | 87 | 88 | 89 | 90 | 91 | 92 | 93 | 94 |
| 40 | 54 | 58 | 62 | 70 | 63 | 67 | 71 | 75 | 71 | 75 | 75 | 77 | 77 | 78 | 79 | 80 | 81 | 82 | 83 | 84 | 80 | 82 | 83 | 84 | 85 | 86 | 87 | 88 | 89 | 90 | 91 | 92 | 93 | 94 | 95 | 96 |
| 41 | 56 | 60 | 64 | 72 | 64 | 68 | 73 | 77 | 73 | 77 | 77 | 79 | 79 | 80 | 81 | 82 | 83 | 84 | 85 | 86 | 82 | 84 | 85 | 86 | 87 | 88 | 89 | 90 | 91 | 92 | 93 | 94 | 95 | 96 | 97 | 98 |
| 42 | 57 | 61 | 65 | 74 | 66 | 70 | 74 | 79 | 75 | 79 | 79 | 81 | 81 | 82 | 83 | 84 | 85 | 86 | 87 | 88 | 84 | 86 | 87 | 88 | 89 | 90 | 91 | 92 | 93 | 94 | 95 | 96 | 97 | 98 | 99 | 100 |
| 43 | 58 | 63 | 67 | 75 | 67 | 72 | 76 | 81 | 76 | 81 | 81 | 83 | 83 | 84 | 85 | 86 | 87 | 88 | 89 | 90 | 86 | 88 | 89 | 90 | 91 | 92 | 93 | 94 | 95 | 96 | 97 | 98 | 99 | 100 | 101 | 102 |
| 44 | 60 | 64 | 68 | 77 | 69 | 73 | 78 | 83 | 78 | 83 | 83 | 85 | 85 | 86 | 87 | 88 | 89 | 90 | 91 | 92 | 88 | 90 | 91 | 92 | 93 | 94 | 95 | 96 | 97 | 98 | 99 | 100 | 101 | 102 | 103 | 104 |
| 45 | 61 | 66 | 70 | 79 | 70 | 75 | 80 | 84 | 80 | 84 | 84 | 86 | 86 | 87 | 88 | 89 | 90 | 91 | 92 | 93 | 90 | 92 | 93 | 94 | 95 | 96 | 97 | 98 | 99 | 100 | 101 | 102 | 103 | 104 | 105 | 106 |
| 46 | 62 | 67 | 72 | 81 | 72 | 77 | 81 | 86 | 82 | 86 | 86 | 88 | 88 | 89 | 90 | 91 | 92 | 93 | 94 | 95 | 92 | 94 | 95 | 96 | 97 | 98 | 99 | 100 | 101 | 102 | 103 | 104 | 105 | 106 | 107 | 108 |
| 47 | 64 | 69 | 73 | 82 | 73 | 78 | 83 | 88 | 84 | 88 | 88 | 90 | 90 | 91 | 92 | 93 | 94 | 95 | 96 | 97 | 94 | 96 | 97 | 98 | 99 | 100 | 101 | 102 | 103 | 104 | 105 | 106 | 107 | 108 | 109 | 110 |
| 48 | 65 | 70 | 75 | 84 | 75 | 80 | 85 | 90 | 85 | 90 | 90 | 92 | 92 | 93 | 94 | 95 | 96 | 97 | 98 | 99 | 96 | 98 | 99 | 100 | 101 | 102 | 103 | 104 | 105 | 106 | 107 | 108 | 109 | 110 | 111 | 112 |
| 49 | 66 | 71 | 76 | 86 | 77 | 82 | 87 | 92 | 87 | 92 | 92 | 94 | 94 | 95 | 96 | 97 | 98 | 99 | 100 | 101 | 98 | 100 | 101 | 102 | 103 | 104 | 105 | 106 | 107 | 108 | 109 | 110 | 111 | 112 | 113 | 114 |
| 50 | 68 | 73 | 78 | 88 | 78 | 83 | 89 | 94 | 89 | 94 | 94 | 96 | 96 | 97 | 98 | 99 | 100 | 101 | 102 | 103 | 100 | 102 | 103 | 104 | 105 | 106 | 107 | 108 | 109 | 110 | 111 | 112 | 113 | 114 | 115 | 116 |

Various

| Size 13 by 14 inches. | Size 13 by 15 inches. | Size 13 by 16 inches. | Size 13 by 18 inches. |
|-----------------------|-----------------------|-----------------------|-----------------------|
| 15 | 16 | 18 | 20 |
| 16 | 18 | 20 | 22 |
| 18 | 19 | 22 | 25 |
| 19 | 20 | 23 | 26 |
| 20 | 22 | 25 | 28 |
| 21 | 23 | 26 | 29 |
| 22 | 24 | 27 | 30 |
| 23 | 25 | 28 | 31 |
| 24 | 26 | 29 | 32 |
| 25 | 27 | 30 | 33 |
| 27 | 28 | 31 | 34 |
| 28 | 30 | 32 | 35 |
| 29 | 31 | 33 | 36 |
| 30 | 32 | 34 | 37 |
| 31 | 33 | 35 | 38 |
| 32 | 34 | 36 | 39 |
| 33 | 35 | 37 | 40 |
| 34 | 36 | 38 | 41 |
| 35 | 37 | 39 | 42 |
| 36 | 38 | 40 | 43 |
| 37 | 39 | 41 | 44 |
| 38 | 40 | 42 | 45 |
| 39 | 41 | 43 | 46 |
| 40 | 42 | 44 | 47 |
| 41 | 43 | 45 | 48 |
| 42 | 44 | 46 | 49</ |

SOLID CONTENTS IN CUBIC FEET OF HEWED TIMBER OF VARIOUS LENGTHS AND THICKNESS.

| Feet Length. | Size 18 by 18 inches. | Size 18 by 20 inches. | Size 18 by 21 inches. | Size 19 by 19 inches. | Size 19 by 20 inches. | Size 19 by 21 inches. | Size 19 by 22 inches. | Size 20 by 20 inches. | Size 20 by 21 inches. | Size 20 by 22 inches. | Size 21 by 21 inches. | Size 21 by 22 inches. | Size 21 by 23 inches. | Size 21 by 24 inches. |
|--------------|-----------------------|-----------------------|-----------------------|-----------------------|-----------------------|-----------------------|-----------------------|-----------------------|-----------------------|-----------------------|-----------------------|-----------------------|-----------------------|-----------------------|
| 12 | 27 | 30 | 32 | 30 | 32 | 33 | 35 | 33 | 35 | 37 | 38 | 37 | 39 | 40 |
| 13 | 29 | 33 | 34 | 33 | 34 | 36 | 38 | 36 | 38 | 40 | 42 | 40 | 42 | 44 |
| 14 | 32 | 35 | 37 | 35 | 37 | 39 | 41 | 39 | 41 | 43 | 45 | 43 | 45 | 47 |
| 15 | 34 | 38 | 41 | 38 | 40 | 42 | 44 | 42 | 44 | 46 | 48 | 46 | 48 | 50 |
| 16 | 36 | 40 | 42 | 40 | 42 | 44 | 46 | 44 | 47 | 49 | 51 | 49 | 51 | 54 |
| 17 | 38 | 43 | 45 | 43 | 45 | 47 | 49 | 47 | 50 | 52 | 54 | 52 | 55 | 57 |
| 18 | 41 | 45 | 47 | 45 | 48 | 50 | 52 | 50 | 52 | 55 | 58 | 55 | 58 | 60 |
| 19 | 43 | 48 | 50 | 48 | 50 | 53 | 55 | 53 | 55 | 58 | 61 | 58 | 61 | 64 |
| 20 | 45 | 50 | 53 | 50 | 53 | 55 | 58 | 56 | 58 | 61 | 64 | 61 | 64 | 67 |
| 21 | 47 | 53 | 55 | 53 | 55 | 58 | 61 | 58 | 61 | 64 | 67 | 64 | 67 | 70 |
| 22 | 49 | 55 | 58 | 55 | 58 | 61 | 64 | 61 | 64 | 67 | 70 | 67 | 70 | 74 |
| 23 | 52 | 58 | 60 | 58 | 61 | 64 | 67 | 64 | 67 | 70 | 73 | 70 | 74 | 77 |
| 24 | 54 | 60 | 63 | 60 | 63 | 67 | 70 | 67 | 70 | 73 | 76 | 73 | 77 | 81 |
| 25 | 56 | 63 | 66 | 63 | 66 | 69 | 73 | 69 | 73 | 76 | 80 | 77 | 80 | 84 |
| 26 | 58 | 65 | 68 | 65 | 69 | 72 | 75 | 72 | 76 | 79 | 83 | 80 | 83 | 87 |
| 27 | 61 | 68 | 71 | 68 | 71 | 75 | 78 | 75 | 79 | 83 | 86 | 83 | 87 | 91 |
| 28 | 63 | 70 | 74 | 70 | 74 | 78 | 81 | 78 | 82 | 86 | 89 | 86 | 90 | 94 |
| 29 | 65 | 73 | 76 | 73 | 77 | 80 | 84 | 81 | 85 | 89 | 93 | 89 | 93 | 97 |
| 30 | 67 | 75 | 79 | 75 | 79 | 83 | 87 | 83 | 87 | 92 | 96 | 92 | 96 | 101 |
| 31 | 70 | 78 | 81 | 78 | 82 | 86 | 90 | 86 | 90 | 95 | 99 | 95 | 99 | 104 |
| 32 | 72 | 80 | 84 | 80 | 84 | 89 | 93 | 89 | 93 | 98 | 102 | 98 | 103 | 107 |
| 33 | 74 | 83 | 87 | 83 | 87 | 91 | 96 | 92 | 96 | 101 | 105 | 101 | 106 | 111 |
| 34 | 76 | 85 | 89 | 85 | 90 | 94 | 99 | 94 | 99 | 104 | 109 | 104 | 109 | 114 |
| 35 | 79 | 88 | 92 | 88 | 92 | 97 | 102 | 97 | 102 | 107 | 112 | 107 | 112 | 117 |
| 36 | 81 | 90 | 95 | 90 | 95 | 100 | 105 | 100 | 105 | 110 | 115 | 110 | 116 | 121 |
| 37 | 83 | 93 | 97 | 93 | 98 | 103 | 107 | 103 | 108 | 113 | 118 | 113 | 119 | 124 |
| 38 | 85 | 95 | 100 | 95 | 100 | 105 | 110 | 106 | 111 | 116 | 121 | 116 | 122 | 127 |
| 39 | 88 | 98 | 102 | 98 | 103 | 108 | 113 | 108 | 114 | 119 | 125 | 119 | 125 | 131 |
| 40 | 90 | 100 | 105 | 100 | 106 | 111 | 116 | 111 | 117 | 122 | 128 | 123 | 128 | 134 |
| 41 | 92 | 103 | 108 | 103 | 108 | 114 | 119 | 114 | 120 | 125 | 131 | 126 | 132 | 138 |
| 42 | 95 | 105 | 110 | 105 | 111 | 116 | 122 | 117 | 123 | 128 | 134 | 129 | 135 | 141 |
| 43 | 97 | 108 | 113 | 108 | 113 | 119 | 125 | 119 | 125 | 131 | 137 | 132 | 138 | 144 |
| 44 | 99 | 110 | 116 | 110 | 116 | 122 | 128 | 122 | 128 | 134 | 141 | 135 | 141 | 148 |
| 45 | 101 | 113 | 118 | 113 | 119 | 125 | 131 | 125 | 131 | 138 | 144 | 138 | 144 | 151 |
| 46 | 104 | 115 | 121 | 115 | 121 | 127 | 134 | 128 | 134 | 141 | 147 | 141 | 148 | 154 |
| 47 | 106 | 118 | 123 | 118 | 124 | 130 | 136 | 131 | 137 | 144 | 150 | 144 | 151 | 158 |
| 48 | 108 | 120 | 126 | 120 | 127 | 133 | 139 | 133 | 140 | 147 | 153 | 147 | 154 | 161 |
| 49 | 110 | 123 | 129 | 123 | 129 | 136 | 142 | 136 | 143 | 150 | 157 | 150 | 157 | 164 |
| 50 | 113 | 125 | 131 | 125 | 132 | 139 | 145 | 139 | 146 | 153 | 160 | 153 | 160 | 168 |

S

Feet Length.

12
13
14
15
16
17
18
19
20
21
22
23
24
25
26
27
28
29
30
31
32
33
34
35
36
37
38
39
40
41
42
43
44
45
46
47
48
49
50

168

SOLID CONTENTS IN CUBIC FEET OF Hewed Timber of various Lengths and Thickness.

| Foot Length. | Size 22 by 23 Inches | Size 23 by 23 Inches | Size 22 by 24 Inches | Size 23 by 24 Inches | Size 23 by 25 Inches | Size 24 by 24 Inches | Size 24 by 25 Inches | Size 24 by 26 Inches | Size 24 by 27 Inches | Size 24 by 28 Inches | Size 25 by 28 Inches | Size 25 by 29 Inches | Size 25 by 30 Inches | Size 26 by 30 Inches |
|--------------|----------------------|----------------------|----------------------|----------------------|----------------------|----------------------|----------------------|----------------------|----------------------|----------------------|----------------------|----------------------|----------------------|----------------------|
| 12 | 40 | 42 | 44 | 46 | 46 | 50 | 48 | 50 | 52 | 54 | 56 | 52 | 54 | 56 |
| 13 | 44 | 46 | 48 | 50 | 50 | 54 | 52 | 54 | 56 | 59 | 61 | 56 | 59 | 61 |
| 14 | 47 | 49 | 51 | 53 | 54 | 58 | 56 | 58 | 61 | 63 | 65 | 61 | 63 | 66 |
| 15 | 50 | 53 | 55 | 57 | 58 | 62 | 60 | 63 | 65 | 68 | 70 | 65 | 68 | 70 |
| 16 | 54 | 56 | 59 | 61 | 61 | 66 | 64 | 67 | 69 | 72 | 75 | 69 | 72 | 75 |
| 17 | 57 | 60 | 62 | 65 | 65 | 71 | 68 | 71 | 74 | 77 | 79 | 74 | 77 | 80 |
| 18 | 61 | 63 | 66 | 69 | 69 | 75 | 72 | 75 | 78 | 81 | 84 | 78 | 81 | 84 |
| 19 | 64 | 67 | 70 | 73 | 73 | 79 | 76 | 79 | 82 | 86 | 89 | 82 | 86 | 89 |
| 20 | 67 | 70 | 73 | 76 | 77 | 83 | 80 | 83 | 87 | 90 | 93 | 87 | 90 | 94 |
| 21 | 71 | 74 | 77 | 80 | 81 | 87 | 84 | 88 | 91 | 95 | 98 | 91 | 95 | 98 |
| 22 | 74 | 77 | 81 | 84 | 84 | 91 | 88 | 92 | 95 | 99 | 103 | 95 | 99 | 103 |
| 23 | 77 | 81 | 84 | 88 | 88 | 96 | 92 | 96 | 100 | 104 | 107 | 100 | 104 | 108 |
| 24 | 81 | 84 | 88 | 92 | 92 | 100 | 96 | 100 | 104 | 108 | 112 | 104 | 108 | 113 |
| 25 | 84 | 88 | 92 | 96 | 96 | 104 | 100 | 104 | 108 | 113 | 117 | 109 | 113 | 117 |
| 26 | 87 | 91 | 95 | 99 | 100 | 108 | 104 | 108 | 113 | 117 | 121 | 113 | 117 | 122 |
| 27 | 91 | 95 | 99 | 103 | 104 | 112 | 108 | 113 | 117 | 122 | 126 | 117 | 122 | 126 |
| 28 | 94 | 98 | 103 | 107 | 107 | 116 | 112 | 117 | 121 | 126 | 131 | 122 | 126 | 131 |
| 29 | 97 | 102 | 106 | 111 | 111 | 120 | 116 | 121 | 126 | 131 | 135 | 126 | 131 | 136 |
| 30 | 101 | 105 | 110 | 115 | 115 | 125 | 120 | 125 | 130 | 135 | 140 | 130 | 135 | 141 |
| 31 | 104 | 109 | 114 | 118 | 119 | 129 | 124 | 129 | 134 | 140 | 145 | 135 | 140 | 146 |
| 32 | 108 | 112 | 117 | 122 | 123 | 133 | 128 | 133 | 139 | 144 | 149 | 139 | 144 | 151 |
| 33 | 111 | 116 | 121 | 126 | 127 | 137 | 132 | 138 | 143 | 149 | 154 | 143 | 149 | 156 |
| 34 | 114 | 119 | 125 | 130 | 130 | 141 | 136 | 142 | 147 | 153 | 159 | 148 | 153 | 159 |
| 35 | 118 | 123 | 128 | 134 | 134 | 145 | 140 | 146 | 152 | 158 | 163 | 152 | 158 | 164 |
| 36 | 121 | 127 | 132 | 138 | 138 | 149 | 144 | 150 | 156 | 162 | 168 | 156 | 163 | 169 |
| 37 | 124 | 130 | 136 | 141 | 142 | 154 | 148 | 154 | 160 | 167 | 173 | 161 | 167 | 173 |
| 38 | 128 | 134 | 139 | 145 | 146 | 158 | 152 | 158 | 165 | 171 | 177 | 165 | 172 | 178 |
| 39 | 131 | 137 | 143 | 149 | 150 | 162 | 156 | 163 | 169 | 176 | 182 | 169 | 176 | 183 |
| 40 | 134 | 141 | 147 | 153 | 153 | 166 | 160 | 167 | 173 | 180 | 187 | 174 | 181 | 188 |
| 41 | 138 | 144 | 150 | 157 | 157 | 170 | 164 | 171 | 178 | 185 | 191 | 178 | 185 | 192 |
| 42 | 141 | 148 | 154 | 160 | 161 | 174 | 168 | 175 | 182 | 189 | 196 | 182 | 189 | 199 |
| 43 | 145 | 151 | 158 | 164 | 165 | 179 | 172 | 179 | 186 | 194 | 201 | 187 | 194 | 202 |
| 44 | 148 | 155 | 161 | 168 | 169 | 183 | 176 | 183 | 191 | 198 | 205 | 191 | 199 | 209 |
| 45 | 151 | 158 | 165 | 172 | 173 | 187 | 180 | 188 | 195 | 203 | 210 | 195 | 203 | 211 |
| 46 | 155 | 162 | 169 | 176 | 176 | 192 | 184 | 192 | 199 | 207 | 215 | 200 | 208 | 216 |
| 47 | 158 | 165 | 172 | 180 | 180 | 195 | 188 | 196 | 204 | 212 | 220 | 204 | 212 | 220 |
| 48 | 161 | 169 | 176 | 183 | 184 | 199 | 192 | 200 | 208 | 216 | 224 | 208 | 217 | 225 |
| 49 | 165 | 172 | 180 | 187 | 188 | 203 | 196 | 204 | 212 | 221 | 229 | 213 | 221 | 230 |
| 50 | 168 | 176 | 183 | 191 | 192 | 208 | 200 | 208 | 217 | 225 | 233 | 217 | 226 | 234 |

various

| Size 21 by 22 Inches | Size 21 by 24 Inches | Size 21 by 26 Inches | Size 21 by 28 Inches |
|----------------------|----------------------|----------------------|----------------------|
| 40 | 42 | 44 | 46 |
| 44 | 46 | 48 | 50 |
| 47 | 49 | 51 | 53 |
| 50 | 53 | 55 | 57 |
| 54 | 56 | 59 | 61 |
| 57 | 60 | 62 | 65 |
| 60 | 63 | 66 | 69 |
| 64 | 67 | 70 | 73 |
| 67 | 70 | 73 | 76 |
| 70 | 74 | 77 | 80 |
| 74 | 77 | 81 | 84 |
| 77 | 81 | 84 | 88 |
| 81 | 84 | 88 | 92 |
| 84 | 88 | 92 | 96 |
| 88 | 91 | 95 | 99 |
| 91 | 95 | 99 | 103 |
| 95 | 98 | 103 | 107 |
| 98 | 102 | 106 | 111 |
| 102 | 106 | 110 | 115 |
| 109 | 112 | 117 | 122 |
| 112 | 116 | 121 | 126 |
| 116 | 121 | 126 | 131 |
| 119 | 123 | 128 | 133 |
| 123 | 128 | 133 | 138 |
| 126 | 131 | 136 | 141 |
| 130 | 134 | 139 | 144 |
| 133 | 137 | 142 | 147 |
| 137 | 141 | 146 | 151 |
| 140 | 144 | 149 | 154 |
| 144 | 148 | 153 | 158 |
| 147 | 151 | 156 | 161 |
| 151 | 155 | 160 | 165 |
| 154 | 158 | 163 | 168 |
| 158 | 162 | 167 | 172 |
| 161 | 165 | 170 | 175 |
| 165 | 169 | 174 | 179 |
| 168 | 172 | 177 | 182 |
| 172 | 176 | 181 | 186 |
| 175 | 180 | 185 | 190 |

LOGS REDUCED TO SQUARE TIMBER

To RECKON the contents of a round log in cubic feet of square timber, first reduce it to square timber thus: Measure the diameter (or thickness) at each end, in inches; add these measurements together, and divide the sum total by 2; the quotient is the average diameter. One third of this diameter is allowed for the shape and slabs. To obtain this third, divide the number of inches diameter by 3, and subtract the quotient from it:—the remainder is the proper diameter for measurement. The thickness of the log is generally counted in even inches; and one-third of an inch excess, or upwards, is added as an extra inch. After getting the square of the log in manner above described, the number of cubic feet in it is reckoned the same as in square timber (see page 20). But as in the reduction of logs fractions of inches often have to be reckoned, an example may be useful for a perfect understanding of

EXAMPLE: Suppose a round log to be 35 feet long, 24 inches thick at the butt and 19 inches thick at the top.

Add...24
and...19..the two diameters.

Sum total..43..to which add two cyphers to include the fractions, and then divide by ..2)4300

Deduct $\frac{1}{3}$ for 3)21.50.. average diameter.
slabs 7.17

True diameter 14.33..or 14 $\frac{1}{3}$ inches.

Reduce this to thirds thus: 3 times 14 are 42—and the odd one makes 43 thirds.

Multiply....43
by....43

129
172

Total....1849....which represent ninths of inches. Add two cyphers to include the fractions, and then, to reduce to inches, divide by 9:

9)184900

205.44

Multiply by...35..the length of the log

102720
61632

Divide by..12)719040

Divide by...12)599200...and time.

Cubic feet...counting 50 feet.

Foot Length.

12
13
14
15
16
17
18
19
20
21
22
23
24
25
26
27
28
29
30
31
32
33
34
35
36
37
38
39
40
41
42
43
44
45
46
47
48
49
50

CUBIC CONTENTS IN SQUARE TIMBER of Round Logs as cut from the Tree.

| Feet Length. | Log 19 19 inch thick | Log 20 20 inch thick | Log 20 20 inch thick | Log 21 21 inch thick | Log 21 21 inch thick | Log 22 22 inch thick | Log 22 22 inch thick | Log 23 23 inch thick | Log 23 23 inch thick | Log 24 24 inch thick | Log 24 24 inch thick | Log 25 25 inch thick | Log 25 25 inch thick | Log 26 26 inch thick | Log 26 26 inch thick | |
|--------------|-------------------------------|-------------------------------|-------------------------------|-------------------------------|-------------------------------|-------------------------------|-------------------------------|-------------------------------|-------------------------------|-------------------------------|-------------------------------|-------------------------------|-------------------------------|-------------------------------|-------------------------------|-----|
| 12 | 14 | 15 | 16 | 17 | 17 | 18 | 19 | 20 | 20 | 21 | 22 | 22 | 23 | 24 | 25 | 26 |
| 13 | 15 | 16 | 17 | 18 | 19 | 20 | 20 | 21 | 22 | 23 | 24 | 25 | 26 | 27 | 28 | 29 |
| 14 | 17 | 17 | 18 | 19 | 20 | 21 | 22 | 23 | 24 | 25 | 26 | 27 | 28 | 29 | 30 | 31 |
| 15 | 18 | 19 | 20 | 21 | 22 | 23 | 24 | 25 | 26 | 27 | 28 | 29 | 30 | 31 | 32 | 33 |
| 16 | 19 | 20 | 21 | 22 | 23 | 24 | 25 | 26 | 27 | 28 | 29 | 30 | 31 | 32 | 33 | 34 |
| 17 | 20 | 21 | 22 | 23 | 24 | 26 | 27 | 28 | 30 | 31 | 33 | 34 | 35 | 37 | 38 | 39 |
| 18 | 21 | 22 | 23 | 25 | 26 | 27 | 28 | 30 | 31 | 33 | 34 | 36 | 37 | 39 | 40 | 41 |
| 19 | 22 | 24 | 25 | 26 | 27 | 29 | 30 | 31 | 33 | 34 | 35 | 37 | 38 | 40 | 41 | 42 |
| 20 | 24 | 25 | 26 | 27 | 29 | 30 | 31 | 33 | 34 | 36 | 37 | 39 | 40 | 42 | 43 | 44 |
| 21 | 25 | 26 | 27 | 29 | 30 | 32 | 33 | 34 | 36 | 38 | 39 | 41 | 42 | 44 | 46 | 48 |
| 22 | 26 | 27 | 29 | 30 | 32 | 33 | 34 | 36 | 38 | 39 | 41 | 43 | 44 | 46 | 48 | 50 |
| 23 | 27 | 29 | 30 | 31 | 33 | 35 | 36 | 38 | 39 | 41 | 43 | 45 | 46 | 48 | 50 | 52 |
| 24 | 28 | 30 | 31 | 33 | 34 | 36 | 38 | 39 | 41 | 43 | 45 | 46 | 48 | 50 | 52 | 54 |
| 25 | 29 | 31 | 33 | 34 | 36 | 38 | 39 | 41 | 43 | 45 | 46 | 48 | 50 | 52 | 54 | 56 |
| 26 | 31 | 32 | 34 | 36 | 37 | 39 | 41 | 43 | 44 | 46 | 48 | 50 | 52 | 54 | 57 | 59 |
| 27 | 32 | 34 | 35 | 37 | 39 | 41 | 42 | 44 | 46 | 48 | 50 | 52 | 54 | 56 | 58 | 61 |
| 28 | 33 | 35 | 36 | 38 | 40 | 43 | 44 | 46 | 48 | 50 | 52 | 54 | 56 | 58 | 61 | 63 |
| 29 | 34 | 36 | 38 | 40 | 42 | 44 | 45 | 48 | 50 | 52 | 55 | 57 | 59 | 62 | 63 | 65 |
| 30 | 35 | 37 | 39 | 41 | 43 | 45 | 47 | 49 | 51 | 54 | 56 | 58 | 60 | 62 | 65 | 67 |
| 31 | 37 | 38 | 40 | 42 | 44 | 47 | 49 | 51 | 53 | 55 | 58 | 60 | 62 | 64 | 67 | 69 |
| 32 | 38 | 40 | 42 | 44 | 46 | 48 | 50 | 52 | 55 | 57 | 59 | 62 | 64 | 66 | 69 | 72 |
| 33 | 39 | 41 | 43 | 45 | 47 | 49 | 52 | 54 | 56 | 59 | 61 | 64 | 66 | 68 | 71 | 74 |
| 34 | 40 | 42 | 44 | 46 | 49 | 51 | 53 | 56 | 58 | 61 | 63 | 66 | 68 | 71 | 74 | 77 |
| 35 | 41 | 43 | 46 | 48 | 50 | 52 | 55 | 57 | 60 | 62 | 65 | 68 | 71 | 73 | 76 | 79 |
| 36 | 42 | 45 | 47 | 49 | 52 | 54 | 56 | 59 | 61 | 64 | 67 | 70 | 72 | 75 | 78 | 81 |
| 37 | 44 | 46 | 48 | 51 | 53 | 55 | 58 | 61 | 63 | 66 | 69 | 72 | 74 | 77 | 80 | 83 |
| 38 | 45 | 47 | 49 | 52 | 54 | 57 | 59 | 62 | 65 | 68 | 71 | 73 | 76 | 79 | 82 | 85 |
| 39 | 46 | 48 | 51 | 53 | 56 | 58 | 61 | 64 | 67 | 70 | 72 | 75 | 78 | 81 | 84 | 87 |
| 40 | 47 | 50 | 52 | 55 | 57 | 60 | 63 | 66 | 68 | 71 | 74 | 77 | 80 | 83 | 86 | 89 |
| 41 | 48 | 51 | 53 | 56 | 59 | 61 | 64 | 67 | 70 | 73 | 76 | 79 | 82 | 85 | 88 | 91 |
| 42 | 49 | 52 | 55 | 57 | 60 | 63 | 66 | 69 | 72 | 75 | 78 | 81 | 84 | 88 | 91 | 94 |
| 43 | 51 | 53 | 56 | 59 | 62 | 64 | 67 | 70 | 73 | 77 | 80 | 83 | 86 | 90 | 93 | 96 |
| 44 | 52 | 54 | 57 | 60 | 63 | 66 | 69 | 72 | 75 | 78 | 82 | 85 | 88 | 92 | 95 | 98 |
| 45 | 53 | 56 | 59 | 61 | 64 | 67 | 70 | 74 | 77 | 80 | 83 | 87 | 90 | 94 | 98 | 101 |
| 46 | 54 | 57 | 60 | 63 | 66 | 69 | 72 | 75 | 79 | 82 | 85 | 89 | 92 | 96 | 100 | 104 |
| 47 | 55 | 58 | 61 | 64 | 67 | 70 | 74 | 77 | 80 | 84 | 87 | 91 | 94 | 99 | 102 | 106 |
| 48 | 56 | 59 | 62 | 66 | 69 | 72 | 75 | 79 | 82 | 86 | 89 | 93 | 96 | 100 | 104 | 108 |
| 49 | 58 | 61 | 64 | 67 | 70 | 73 | 77 | 80 | 84 | 87 | 91 | 95 | 99 | 102 | 106 | 110 |
| 50 | 59 | 62 | 65 | 68 | 71 | 75 | 78 | 82 | 85 | 89 | 93 | 97 | 100 | 104 | 108 | 113 |

| Feet Length. |
|--------------|
| 12 |
| 13 |
| 14 |
| 15 |
| 16 |
| 17 |
| 18 |
| 19 |
| 20 |
| 21 |
| 22 |
| 23 |
| 24 |
| 25 |
| 26 |
| 27 |
| 28 |
| 29 |
| 30 |
| 31 |
| 32 |
| 33 |
| 34 |
| 35 |
| 36 |
| 37 |
| 38 |
| 39 |
| 40 |
| 41 |
| 42 |
| 43 |
| 44 |
| 45 |
| 46 |
| 47 |
| 48 |
| 49 |
| 50 |

CUBIC CONTENTS IN SQUARE TIMBER OF ROUND LOGS as cut from the Tree.

| Log 27 inch thick | Log 27 inch thick | Log 28 inch thick | Log 28 inch thick | Log 29 inch thick | Log 29 inch thick | Log 30 inch thick | Log 30 inch thick | Log 31 inch thick | Log 31 inch thick | Log 32 inch thick | Log 32 inch thick | Log 33 inch thick | Log 33 inch thick | Log 34 inch thick | |
|-------------------------|-------------------------|-------------------------|-------------------------|-------------------------|-------------------------|-------------------------|-------------------------|-------------------------|-------------------------|-------------------------|-------------------------|-------------------------|-------------------------|-------------------------|-----|
| Log 27 inch thick | Log 27 inch thick | Log 28 inch thick | Log 28 inch thick | Log 29 inch thick | Log 29 inch thick | Log 30 inch thick | Log 30 inch thick | Log 31 inch thick | Log 31 inch thick | Log 32 inch thick | Log 32 inch thick | Log 33 inch thick | Log 33 inch thick | Log 34 inch thick | |
| Log 27 inch thick | Log 27 inch thick | Log 28 inch thick | Log 28 inch thick | Log 29 inch thick | Log 29 inch thick | Log 30 inch thick | Log 30 inch thick | Log 31 inch thick | Log 31 inch thick | Log 32 inch thick | Log 32 inch thick | Log 33 inch thick | Log 33 inch thick | Log 34 inch thick | |
| 12 | 27 | 28 | 29 | 30 | 31 | 32 | 33 | 35 | 36 | 37 | 38 | 39 | 40 | 42 | 43 |
| 13 | 29 | 30 | 32 | 33 | 34 | 35 | 36 | 37 | 39 | 40 | 41 | 43 | 44 | 46 | 47 |
| 14 | 32 | 33 | 34 | 35 | 36 | 38 | 39 | 40 | 42 | 43 | 44 | 46 | 47 | 49 | 50 |
| 15 | 34 | 35 | 36 | 38 | 39 | 40 | 42 | 43 | 45 | 46 | 48 | 49 | 51 | 52 | 54 |
| 16 | 36 | 37 | 39 | 40 | 42 | 43 | 45 | 46 | 48 | 49 | 51 | 52 | 54 | 56 | 57 |
| 17 | 38 | 40 | 41 | 43 | 44 | 46 | 47 | 49 | 51 | 52 | 54 | 56 | 57 | 59 | 61 |
| 18 | 41 | 42 | 44 | 45 | 47 | 48 | 50 | 52 | 54 | 55 | 57 | 59 | 61 | 62 | 64 |
| 19 | 43 | 44 | 46 | 48 | 49 | 51 | 53 | 55 | 56 | 58 | 60 | 62 | 64 | 66 | 68 |
| 20 | 45 | 47 | 49 | 50 | 52 | 54 | 56 | 58 | 59 | 61 | 63 | 65 | 67 | 69 | 71 |
| 21 | 47 | 49 | 51 | 53 | 55 | 57 | 59 | 61 | 63 | 65 | 67 | 70 | 72 | 74 | 75 |
| 22 | 50 | 51 | 53 | 55 | 57 | 59 | 61 | 63 | 65 | 67 | 70 | 72 | 74 | 76 | 79 |
| 23 | 52 | 54 | 56 | 58 | 60 | 62 | 64 | 66 | 68 | 71 | 73 | 75 | 77 | 80 | 82 |
| 24 | 54 | 56 | 58 | 60 | 62 | 65 | 67 | 69 | 71 | 74 | 76 | 78 | 81 | 83 | 86 |
| 25 | 56 | 58 | 61 | 63 | 65 | 67 | 70 | 72 | 74 | 77 | 79 | 82 | 84 | 87 | 89 |
| 26 | 59 | 61 | 63 | 65 | 68 | 70 | 73 | 75 | 78 | 80 | 83 | 86 | 89 | 90 | 93 |
| 27 | 61 | 63 | 65 | 68 | 70 | 73 | 75 | 78 | 81 | 83 | 86 | 89 | 92 | 95 | 98 |
| 28 | 63 | 65 | 68 | 70 | 73 | 75 | 78 | 81 | 83 | 86 | 89 | 92 | 95 | 98 | 101 |
| 29 | 65 | 68 | 70 | 73 | 75 | 79 | 81 | 83 | 86 | 89 | 92 | 95 | 98 | 101 | 104 |
| 30 | 68 | 70 | 73 | 75 | 78 | 81 | 83 | 86 | 89 | 92 | 95 | 98 | 101 | 104 | 107 |
| 31 | 70 | 72 | 75 | 78 | 81 | 83 | 86 | 89 | 92 | 95 | 98 | 101 | 104 | 107 | 111 |
| 32 | 72 | 75 | 78 | 80 | 83 | 86 | 89 | 92 | 95 | 98 | 101 | 104 | 108 | 111 | 114 |
| 33 | 74 | 77 | 80 | 83 | 86 | 89 | 92 | 95 | 98 | 101 | 104 | 108 | 111 | 114 | 118 |
| 34 | 77 | 79 | 82 | 85 | 88 | 91 | 95 | 98 | 101 | 104 | 108 | 111 | 114 | 118 | 121 |
| 35 | 79 | 82 | 85 | 88 | 91 | 94 | 97 | 101 | 104 | 108 | 111 | 114 | 118 | 121 | 125 |
| 36 | 81 | 84 | 87 | 90 | 94 | 97 | 100 | 103 | 107 | 110 | 114 | 117 | 121 | 125 | 129 |
| 37 | 83 | 86 | 90 | 93 | 96 | 99 | 103 | 106 | 110 | 113 | 117 | 121 | 124 | 128 | 132 |
| 38 | 86 | 89 | 92 | 95 | 99 | 102 | 106 | 109 | 113 | 116 | 120 | 124 | 128 | 132 | 136 |
| 39 | 88 | 91 | 94 | 98 | 101 | 105 | 108 | 112 | 116 | 120 | 124 | 128 | 132 | 136 | 139 |
| 40 | 90 | 93 | 97 | 100 | 104 | 108 | 111 | 115 | 119 | 123 | 127 | 130 | 135 | 139 | 143 |
| 41 | 92 | 96 | 99 | 103 | 107 | 110 | 114 | 118 | 122 | 126 | 130 | 134 | 138 | 142 | 146 |
| 42 | 95 | 98 | 102 | 105 | 109 | 113 | 117 | 121 | 125 | 129 | 133 | 137 | 141 | 146 | 150 |
| 43 | 97 | 100 | 104 | 108 | 112 | 116 | 120 | 124 | 128 | 132 | 136 | 140 | 145 | 149 | 154 |
| 44 | 99 | 103 | 107 | 110 | 114 | 118 | 122 | 126 | 131 | 135 | 139 | 144 | 148 | 153 | 157 |
| 45 | 101 | 105 | 109 | 113 | 117 | 121 | 125 | 129 | 134 | 138 | 142 | 147 | 151 | 156 | 161 |
| 46 | 104 | 108 | 112 | 116 | 120 | 124 | 128 | 132 | 137 | 141 | 145 | 150 | 155 | 159 | 164 |
| 47 | 106 | 110 | 114 | 118 | 122 | 126 | 131 | 135 | 140 | 144 | 149 | 153 | 158 | 163 | 168 |
| 48 | 108 | 112 | 116 | 120 | 125 | 129 | 133 | 138 | 142 | 147 | 152 | 157 | 161 | 166 | 171 |
| 49 | 110 | 114 | 119 | 123 | 127 | 132 | 136 | 141 | 145 | 150 | 155 | 160 | 165 | 170 | 175 |
| 50 | 113 | 117 | 121 | 125 | 130 | 134 | 139 | 144 | 148 | 153 | 158 | 163 | 168 | 173 | 179 |

as cut

| Log 26 inch thick | Log 26 inch thick |
|-------------------------|-------------------------|
| 26 | 26 |
| 27 | 28 |
| 29 | 30 |
| 31 | 33 |
| 34 | 35 |
| 36 | 37 |
| 38 | 39 |
| 40 | 41 |
| 42 | 43 |
| 44 | 46 |
| 46 | 48 |
| 48 | 50 |
| 50 | 52 |
| 52 | 54 |
| 54 | 56 |
| 57 | 59 |
| 59 | 61 |
| 61 | 63 |
| 63 | 65 |
| 65 | 67 |
| 67 | 69 |
| 69 | 72 |
| 71 | 74 |
| 73 | 76 |
| 75 | 78 |
| 77 | 80 |
| 79 | 82 |
| 82 | 85 |
| 84 | 87 |
| 87 | 89 |
| 89 | 91 |
| 90 | 93 |
| 93 | 95 |
| 95 | 98 |
| 98 | 100 |
| 100 | 102 |
| 102 | 104 |
| 104 | 106 |
| 106 | 108 |

Reckoner of Contents of Round Logs.

CUBIC CONTENTS IN SQUARE TIMBER of Round Logs as cut from the Tree.

| Feet Length. | Log 34 ¹ / ₂ inch. thick | Log 35 inch. thick | Log 35 ¹ / ₂ inch. thick | Log 36 inch. thick | Log 36 ¹ / ₂ inch. thick | Log 37 inch. thick | Log 37 ¹ / ₂ inch. thick | Log 38 inch. thick | Log 38 ¹ / ₂ inch. thick | Log 39 inch. thick | Log 39 ¹ / ₂ inch. thick | Log 40 inch. thick | Log 40 ¹ / ₂ inch. thick | Log 41 inch. thick | Log 41 ¹ / ₂ inch. thick |
|--------------|--|--------------------|--|--------------------|--|--------------------|--|--------------------|--|--------------------|--|--------------------|--|--------------------|--|
| 12 | 44 | 45 | 47 | 48 | 49 | 51 | 52 | 54 | 55 | 56 | 58 | 59 | 61 | 62 | 64 |
| 13 | 48 | 49 | 51 | 52 | 54 | 55 | 57 | 58 | 60 | 61 | 63 | 64 | 66 | 68 | 69 |
| 14 | 52 | 53 | 55 | 56 | 58 | 59 | 61 | 62 | 64 | 66 | 68 | 69 | 71 | 73 | 74 |
| 15 | 55 | 57 | 58 | 60 | 62 | 63 | 65 | 67 | 69 | 71 | 73 | 75 | 77 | 79 | 81 |
| 16 | 59 | 61 | 62 | 64 | 66 | 68 | 70 | 71 | 73 | 75 | 77 | 79 | 81 | 83 | 85 |
| 17 | 63 | 64 | 66 | 68 | 70 | 72 | 74 | 76 | 78 | 80 | 82 | 84 | 86 | 88 | 90 |
| 18 | 66 | 68 | 70 | 72 | 74 | 76 | 78 | 80 | 82 | 85 | 87 | 89 | 91 | 93 | 96 |
| 19 | 70 | 72 | 74 | 76 | 78 | 80 | 83 | 85 | 87 | 89 | 92 | 94 | 96 | 99 | 101 |
| 20 | 74 | 76 | 78 | 80 | 82 | 85 | 87 | 89 | 92 | 94 | 96 | 99 | 101 | 104 | 106 |
| 21 | 77 | 80 | 82 | 84 | 86 | 89 | 91 | 94 | 96 | 99 | 101 | 104 | 106 | 109 | 112 |
| 22 | 81 | 83 | 86 | 88 | 91 | 93 | 96 | 98 | 101 | 103 | 106 | 109 | 111 | 114 | 117 |
| 23 | 85 | 87 | 90 | 92 | 95 | 97 | 100 | 103 | 105 | 108 | 111 | 114 | 117 | 119 | 122 |
| 24 | 88 | 91 | 93 | 96 | 99 | 101 | 104 | 107 | 110 | 113 | 116 | 119 | 122 | 125 | 128 |
| 25 | 92 | 95 | 97 | 100 | 103 | 106 | 109 | 112 | 114 | 117 | 120 | 124 | 127 | 130 | 133 |
| 26 | 96 | 98 | 101 | 104 | 107 | 110 | 113 | 116 | 119 | 122 | 125 | 128 | 132 | 135 | 138 |
| 27 | 99 | 102 | 105 | 108 | 111 | 114 | 117 | 120 | 124 | 127 | 130 | 133 | 137 | 140 | 144 |
| 28 | 103 | 106 | 109 | 112 | 115 | 118 | 122 | 125 | 128 | 132 | 135 | 138 | 142 | 145 | 149 |
| 29 | 107 | 110 | 113 | 116 | 119 | 123 | 126 | 129 | 133 | 136 | 140 | 143 | 147 | 151 | 154 |
| 30 | 110 | 114 | 117 | 120 | 123 | 127 | 130 | 134 | 137 | 141 | 145 | 148 | 152 | 156 | 160 |
| 31 | 114 | 117 | 121 | 124 | 128 | 131 | 135 | 138 | 142 | 146 | 149 | 153 | 157 | 161 | 165 |
| 32 | 118 | 121 | 125 | 128 | 132 | 135 | 139 | 143 | 146 | 150 | 154 | 158 | 162 | 166 | 170 |
| 33 | 121 | 125 | 128 | 132 | 136 | 140 | 143 | 147 | 151 | 155 | 159 | 163 | 167 | 171 | 176 |
| 34 | 125 | 129 | 132 | 136 | 140 | 144 | 148 | 152 | 156 | 160 | 164 | 168 | 172 | 176 | 181 |
| 35 | 129 | 133 | 136 | 140 | 144 | 148 | 152 | 156 | 160 | 164 | 169 | 173 | 177 | 182 | 186 |
| 36 | 133 | 136 | 140 | 144 | 148 | 152 | 156 | 161 | 165 | 169 | 173 | 178 | 182 | 187 | 191 |
| 37 | 136 | 140 | 144 | 148 | 152 | 156 | 161 | 165 | 169 | 173 | 178 | 183 | 187 | 192 | 197 |
| 38 | 140 | 144 | 148 | 152 | 156 | 161 | 165 | 169 | 174 | 178 | 183 | 188 | 192 | 197 | 202 |
| 39 | 143 | 148 | 152 | 156 | 160 | 165 | 169 | 174 | 178 | 183 | 188 | 193 | 198 | 202 | 207 |
| 40 | 147 | 151 | 156 | 160 | 165 | 169 | 174 | 179 | 183 | 188 | 193 | 198 | 203 | 208 | 213 |
| 41 | 151 | 155 | 160 | 164 | 168 | 173 | 178 | 183 | 188 | 193 | 198 | 202 | 208 | 213 | 218 |
| 42 | 154 | 159 | 163 | 168 | 173 | 178 | 183 | 188 | 192 | 197 | 202 | 207 | 213 | 218 | 223 |
| 43 | 158 | 163 | 167 | 172 | 177 | 182 | 187 | 192 | 197 | 202 | 207 | 212 | 218 | 223 | 229 |
| 44 | 162 | 166 | 171 | 176 | 181 | 186 | 191 | 196 | 201 | 207 | 212 | 217 | 223 | 228 | 234 |
| 45 | 165 | 170 | 175 | 180 | 185 | 190 | 195 | 201 | 206 | 211 | 217 | 222 | 228 | 233 | 239 |
| 46 | 169 | 174 | 179 | 184 | 189 | 194 | 200 | 205 | 211 | 216 | 222 | 227 | 233 | 239 | 245 |
| 47 | 173 | 178 | 183 | 188 | 193 | 199 | 204 | 210 | 215 | 221 | 226 | 232 | 238 | 244 | 250 |
| 48 | 176 | 182 | 187 | 192 | 197 | 203 | 208 | 214 | 220 | 225 | 231 | 237 | 243 | 249 | 255 |
| 49 | 180 | 185 | 191 | 196 | 202 | 207 | 213 | 218 | 224 | 230 | 236 | 242 | 248 | 254 | 261 |
| 50 | 184 | 189 | 195 | 200 | 206 | 211 | 217 | 223 | 229 | 235 | 241 | 247 | 253 | 259 | 266 |

The column find the product column page; will ha Thus gives a and dir 162 ft., and 18 440 ft.

REMA of this compute diagram cut, wh that the matically tically te in all cas ly when This g we found refused to editions, nor for sawing Hence large lum country, this table and 'are co seller. W they may

NOTE.—Log after taking o be worth mor log to marke /s/.

Logs as cut

| Log 40 1/2 inch thick | Log 41 inch thick | Log 41 1/2 inch thick |
|--------------------------------|----------------------------|--------------------------------|
| 61 | 62 | 64 |
| 66 | 68 | 69 |
| 71 | 73 | 74 |
| 76 | 78 | 80 |
| 81 | 83 | 85 |
| 86 | 88 | 90 |
| 91 | 93 | 96 |
| 96 | 99 | 101 |
| 101 | 104 | 106 |
| 106 | 109 | 112 |
| 111 | 114 | 117 |
| 117 | 119 | 122 |
| 122 | 125 | 128 |
| 127 | 130 | 133 |
| 132 | 135 | 138 |
| 137 | 140 | 144 |
| 142 | 145 | 149 |
| 147 | 151 | 154 |
| 152 | 156 | 160 |
| 157 | 161 | 165 |
| 162 | 166 | 170 |
| 167 | 171 | 176 |
| 172 | 176 | 181 |
| 177 | 182 | 186 |
| 182 | 187 | 191 |
| 187 | 192 | 197 |
| 192 | 197 | 202 |
| 198 | 202 | 207 |
| 203 | 208 | 213 |
| 208 | 213 | 218 |
| 213 | 218 | 223 |
| 218 | 223 | 229 |
| 223 | 228 | 234 |
| 228 | 233 | 239 |
| 233 | 239 | 245 |
| 238 | 244 | 250 |
| 243 | 249 | 255 |
| 248 | 254 | 261 |
| 253 | 259 | 266 |

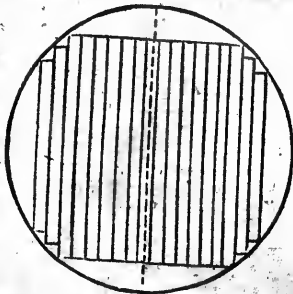
TABLE OF LOG MEASURE.

Doyle's Rule.

EXPLANATION.

The length of the log, in feet, will be found in the left-hand column of the table, and the diameter at the top of the page. To find the number of feet of *square-edged* boards which a log will produce when sawed, take the length, in feet, in the left-hand column of the table, and its diameter in inches, at the top of the page; trace the two columns of figures until they meet, and you will have the required amount.

Thus, a log which is 18 feet long, and 16 inches in diameter, gives at the right of the length, and directly under the diameter, 162 ft., while one 36 ft. in length, and 18 inches diameter, gives 440 ft.; fractions omitted.



REMARKS.—In former editions of this book, the LOG TABLE WAS computed from accurately drawn diagrams as shown in the above cut, while there was no doubt that the calculations were *mathematically* correct, yet when *practically* tested, the result did not in all cases hold good, particularly when logs were not *strait*, as nine-tenths of them are not.

This gave rise to much dispute between buyer and seller, and we found the larger class of log buyers and lumber men often refused to adopt the measurement given in the tables of former editions, claiming that *Scribner* did not allow enough for *shave*, nor for saw kerf, two very important items where logs are bought for sawing into boards.

Hence after repeated correspondence and consultation with large lumber dealers and practical sawyers in various parts of the country, we have become satisfied that the calculations given in this table are universally used by dealers, for all sizes of logs, and are considered the only fair measurement for both buyer and seller. We shall hereafter adopt them for this book, trusting they may prove acceptable to all parties.

NOTE.—Logs that are less than 10 inches in diameter have very little left after taking off the *slab* and *saw kerf*; unless very valuable timber they would be worth more for *wood*: this should be considered by farmers bringing small logs to market to sell, for they often get less for them as *logs*, than if sold for *wood*.

Reckoner of Logs Reduced to Inch-Board Measure.

| L Ft | Logs reduced to inch-board Measure. | | | | | | | | | | | | Doyle's Rule. | | | | | | | | | | | |
|---------|-------------------------------------|------------|------------|------------|------------|------------|------------|------------|------------|------------|------------|------------|---------------|------------|------------|------------|------------|--|--|--|--|--|--|--|
| | Diam 10 | Diam 11 | Diam 12 | Diam 13 | Diam 14 | Diam 15 | Diam 16 | Diam 17 | Diam 18 | Diam 19 | Diam 20 | Diam 21 | Diam 22 | Diam 23 | Diam 24 | Diam 25 | Diam 26 | | | | | | | |
| 10 | 23 | 31 | 40 | 50 | 62 | 75 | 90 | 105 | 122 | 140 | 160 | 180 | 202 | 225 | 250 | 275 | 302 | | | | | | | |
| 11 | 25 | 34 | 44 | 55 | 69 | 83 | 99 | 116 | 135 | 154 | 176 | 198 | 223 | 248 | 275 | 302 | 333 | | | | | | | |
| 12 | 27 | 37 | 48 | 61 | 75 | 91 | 108 | 126 | 147 | 169 | 192 | 217 | 243 | 271 | 300 | 331 | 363 | | | | | | | |
| 13 | 29 | 40 | 52 | 66 | 81 | 98 | 117 | 137 | 159 | 183 | 208 | 235 | 263 | 293 | 325 | 358 | 393 | | | | | | | |
| 14 | 32 | 43 | 56 | 71 | 88 | 106 | 126 | 148 | 171 | 197 | 224 | 253 | 283 | 313 | 350 | 386 | 423 | | | | | | | |
| 15 | 34 | 46 | 60 | 76 | 94 | 113 | 135 | 158 | 184 | 211 | 240 | 271 | 303 | 336 | 375 | 413 | 453 | | | | | | | |
| 16 | 36 | 49 | 64 | 81 | 100 | 121 | 144 | 169 | 196 | 225 | 256 | 289 | 324 | 359 | 400 | 441 | 484 | | | | | | | |
| 17 | 38 | 52 | 68 | 86 | 106 | 128 | 153 | 179 | 208 | 239 | 272 | 307 | 344 | 383 | 425 | 468 | 514 | | | | | | | |
| 18 | 41 | 55 | 72 | 91 | 112 | 136 | 162 | 190 | 220 | 253 | 288 | 325 | 364 | 406 | 450 | 496 | 544 | | | | | | | |
| 19 | 43 | 58 | 76 | 96 | 119 | 143 | 171 | 201 | 232 | 267 | 304 | 343 | 384 | 429 | 476 | 523 | 574 | | | | | | | |
| 20 | 46 | 61 | 80 | 101 | 125 | 151 | 180 | 211 | 244 | 280 | 320 | 361 | 404 | 452 | 500 | 550 | 605 | | | | | | | |
| 21 | 48 | 64 | 84 | 106 | 131 | 158 | 189 | 222 | 257 | 295 | 336 | 379 | 425 | 473 | 525 | 579 | 635 | | | | | | | |
| 22 | 50 | 67 | 88 | 111 | 137 | 166 | 198 | 232 | 269 | 309 | 352 | 397 | 445 | 496 | 550 | 605 | 665 | | | | | | | |
| 23 | 52 | 70 | 92 | 116 | 144 | 174 | 207 | 243 | 281 | 323 | 368 | 415 | 465 | 519 | 575 | 632 | 695 | | | | | | | |
| 24 | 54 | 74 | 96 | 122 | 150 | 181 | 216 | 254 | 294 | 338 | 384 | 433 | 486 | 541 | 600 | 662 | 726 | | | | | | | |
| 25 | 56 | 77 | 100 | 127 | 158 | 189 | 225 | 264 | 308 | 351 | 400 | 451 | 506 | 562 | 625 | 689 | 756 | | | | | | | |
| 26 | 58 | 80 | 104 | 132 | 163 | 196 | 234 | 274 | 318 | 366 | 416 | 470 | 526 | 586 | 650 | 716 | 786 | | | | | | | |
| 27 | 61 | 83 | 108 | 137 | 169 | 204 | 243 | 285 | 330 | 380 | 432 | 488 | 546 | 606 | 675 | 744 | 826 | | | | | | | |
| 28 | 63 | 84 | 112 | 142 | 175 | 212 | 252 | 296 | 342 | 394 | 448 | 506 | 566 | 626 | 700 | 772 | 866 | | | | | | | |
| 29 | 65 | 84 | 116 | 147 | 182 | 219 | 261 | 306 | 355 | 408 | 464 | 524 | 586 | 649 | 725 | 799 | 886 | | | | | | | |
| 30 | 68 | 92 | 120 | 152 | 188 | 226 | 270 | 316 | 368 | 422 | 480 | 542 | 606 | 672 | 750 | 826 | 906 | | | | | | | |
| 31 | 70 | 95 | 124 | 157 | 193 | 234 | 279 | 327 | 382 | 436 | 496 | 560 | 627 | 695 | 775 | 854 | 937 | | | | | | | |
| 32 | 72 | 98 | 128 | 162 | 200 | 242 | 288 | 338 | 392 | 450 | 512 | 578 | 648 | 718 | 800 | 882 | 968 | | | | | | | |
| 33 | 74 | 101 | 132 | 167 | 206 | 249 | 297 | 348 | 404 | 464 | 528 | 596 | 668 | 742 | 825 | 909 | 998 | | | | | | | |
| 34 | 76 | 104 | 136 | 172 | 212 | 256 | 306 | 358 | 416 | 478 | 544 | 614 | 688 | 766 | 850 | 936 | 1028 | | | | | | | |
| 35 | 78 | 107 | 140 | 177 | 219 | 265 | 315 | 369 | 428 | 492 | 560 | 632 | 708 | 789 | 875 | 964 | 1068 | | | | | | | |
| 36 | 81 | 110 | 144 | 182 | 224 | 272 | 324 | 380 | 440 | 506 | 576 | 650 | 728 | 812 | 900 | 992 | 1098 | | | | | | | |

| L Ft | Logs reduced to inch-board Measure. | | | | | | | | | | | | Doyle's Rule. | | | | | | | | | | | |
|---------|-------------------------------------|------------|------------|------------|------------|------------|------------|------------|------------|------------|------------|------------|---------------|------------|------------|------------|------------|--|--|--|--|--|--|--|
| | Diam 37 | Diam 38 | Diam 39 | Diam 40 | Diam 41 | Diam 42 | Diam 43 | Diam 44 | Diam 45 | Diam 46 | Diam 47 | Diam 48 | Diam 49 | Diam 50 | Diam 51 | Diam 52 | Diam 53 | | | | | | | |
| 10 | 330 | 360 | 391 | 422 | 456 | 490 | 526 | 562 | 601 | 640 | 681 | 723 | 765 | 810 | 850 | 890 | 930 | | | | | | | |
| 11 | 363 | 395 | 430 | 465 | 502 | 539 | 578 | 619 | 661 | 704 | 746 | 790 | 835 | 880 | 925 | 970 | 1015 | | | | | | | |
| 12 | 397 | 432 | 469 | 507 | 547 | 589 | 632 | 675 | 719 | 764 | 809 | 855 | 902 | 949 | 996 | 1045 | 1095 | | | | | | | |

ure.

Reckoner of Logs Reduced to Inch-Board Measure.

| | | | | | | | | | | | | | | | | | |
|----|----|-----|-----|-----|-----|-----|-----|-----|-----|-----|-----|-----|-----|-----|-----|-----|------|
| 32 | 72 | 98 | 128 | 162 | 200 | 242 | 288 | 321 | 360 | 436 | 496 | 560 | 627 | 695 | 775 | 854 | 937 |
| 33 | 76 | 102 | 132 | 167 | 206 | 249 | 297 | 348 | 404 | 464 | 528 | 596 | 668 | 742 | 825 | 909 | 998 |
| 34 | 77 | 104 | 136 | 172 | 212 | 256 | 306 | 358 | 416 | 478 | 544 | 614 | 688 | 766 | 850 | 936 | 1028 |
| 35 | 79 | 107 | 140 | 177 | 219 | 265 | 315 | 369 | 428 | 492 | 560 | 632 | 708 | 789 | 875 | 964 | 1068 |
| 36 | 81 | 110 | 144 | 182 | 224 | 272 | 324 | 380 | 440 | 506 | 576 | 650 | 728 | 812 | 900 | 992 | 1098 |

| L | Log Reduced to Inch-Board Measure. | | | | | | | | | | | | | | | | Doyle's Rule. | | | |
|----|------------------------------------|---------|---------|---------|---------|---------|---------|---------|---------|---------|---------|---------|---------|---------|---------|---------|---------------|--|--|--|
| | Diam 27 | Diam 28 | Diam 29 | Diam 30 | Diam 31 | Diam 32 | Diam 33 | Diam 34 | Diam 35 | Diam 36 | Diam 37 | Diam 38 | Diam 39 | Diam 40 | Diam 41 | Diam 42 | Diam 43 | | | |
| 10 | 330 | 360 | 391 | 422 | 456 | 490 | 526 | 562 | 601 | 640 | 681 | 723 | 765 | 810 | 850 | 898 | 908 | | | |
| 11 | 363 | 396 | 430 | 465 | 502 | 539 | 578 | 619 | 661 | 704 | 749 | 795 | 842 | 891 | 942 | 994 | 994 | | | |
| 12 | 397 | 432 | 469 | 507 | 547 | 588 | 631 | 675 | 721 | 768 | 817 | 867 | 910 | 972 | 1027 | 1083 | 1083 | | | |
| 13 | 430 | 468 | 508 | 549 | 592 | 637 | 684 | 731 | 781 | 832 | 884 | 939 | 996 | 1053 | 1113 | 1173 | 1173 | | | |
| 14 | 463 | 504 | 547 | 591 | 638 | 686 | 736 | 787 | 841 | 896 | 953 | 1011 | 1070 | 1134 | 1198 | 1264 | 1264 | | | |
| 15 | 498 | 540 | 586 | 633 | 683 | 735 | 789 | 844 | 901 | 960 | 1021 | 1083 | 1149 | 1215 | 1284 | 1354 | 1354 | | | |
| 16 | 530 | 576 | 625 | 676 | 729 | 784 | 842 | 900 | 961 | 1024 | 1089 | 1156 | 1225 | 1296 | 1369 | 1444 | 1444 | | | |
| 17 | 563 | 612 | 664 | 718 | 774 | 833 | 895 | 956 | 1021 | 1088 | 1157 | 1228 | 1302 | 1377 | 1455 | 1534 | 1534 | | | |
| 18 | 596 | 648 | 703 | 761 | 820 | 882 | 946 | 1012 | 1081 | 1152 | 1225 | 1300 | 1379 | 1458 | 1541 | 1625 | 1625 | | | |
| 19 | 630 | 684 | 742 | 803 | 865 | 931 | 999 | 1069 | 1141 | 1216 | 1293 | 1372 | 1455 | 1539 | 1626 | 1715 | 1715 | | | |
| 20 | 661 | 720 | 782 | 845 | 912 | 980 | 1052 | 1125 | 1202 | 1280 | 1361 | 1446 | 1530 | 1620 | 1712 | 1805 | 1805 | | | |
| 21 | 693 | 756 | 820 | 887 | 957 | 1029 | 1103 | 1181 | 1261 | 1344 | 1430 | 1518 | 1607 | 1701 | 1792 | 1896 | 1896 | | | |
| 22 | 726 | 792 | 860 | 930 | 1004 | 1078 | 1156 | 1238 | 1322 | 1408 | 1497 | 1590 | 1684 | 1782 | 1882 | 1986 | 1986 | | | |
| 23 | 760 | 828 | 898 | 972 | 1049 | 1127 | 1209 | 1295 | 1381 | 1472 | 1566 | 1662 | 1761 | 1863 | 1969 | 2077 | 2077 | | | |
| 24 | 794 | 864 | 936 | 1014 | 1094 | 1176 | 1262 | 1350 | 1442 | 1536 | 1634 | 1734 | 1838 | 1944 | 2055 | 2166 | 2166 | | | |
| 25 | 827 | 900 | 977 | 1056 | 1138 | 1225 | 1315 | 1406 | 1501 | 1600 | 1702 | 1806 | 1915 | 2025 | 2130 | 2256 | 2256 | | | |
| 26 | 860 | 936 | 1016 | 1098 | 1184 | 1274 | 1368 | 1462 | 1562 | 1664 | 1768 | 1878 | 1992 | 2106 | 2225 | 2346 | 2346 | | | |
| 27 | 893 | 972 | 1055 | 1140 | 1230 | 1323 | 1420 | 1518 | 1622 | 1728 | 1838 | 1950 | 2067 | 2187 | 2310 | 2437 | 2437 | | | |
| 28 | 926 | 1008 | 1094 | 1182 | 1276 | 1372 | 1472 | 1574 | 1682 | 1792 | 1906 | 2022 | 2144 | 2268 | 2396 | 2527 | 2527 | | | |
| 29 | 959 | 1044 | 1133 | 1224 | 1321 | 1421 | 1524 | 1631 | 1742 | 1856 | 1974 | 2095 | 2221 | 2349 | 2482 | 2617 | 2617 | | | |
| 30 | 992 | 1080 | 1172 | 1266 | 1366 | 1470 | 1578 | 1688 | 1802 | 1920 | 2042 | 2166 | 2296 | 2430 | 2567 | 2708 | 2708 | | | |
| 31 | 1028 | 1116 | 1211 | 1309 | 1412 | 1519 | 1631 | 1744 | 1862 | 1984 | 2110 | 2239 | 2373 | 2511 | 2652 | 2798 | 2798 | | | |
| 32 | 1060 | 1152 | 1250 | 1352 | 1458 | 1568 | 1684 | 1800 | 1922 | 2048 | 2178 | 2312 | 2450 | 2592 | 2738 | 2888 | 2888 | | | |
| 33 | 1093 | 1188 | 1289 | 1394 | 1503 | 1617 | 1737 | 1856 | 1982 | 2112 | 2246 | 2383 | 2526 | 2673 | 2824 | 2979 | 2979 | | | |
| 34 | 1128 | 1224 | 1328 | 1436 | 1548 | 1666 | 1790 | 1912 | 2042 | 2176 | 2314 | 2456 | 2604 | 2754 | 2909 | 3069 | 3069 | | | |
| 35 | 1159 | 1260 | 1367 | 1479 | 1594 | 1715 | 1841 | 1968 | 2102 | 2240 | 2383 | 2529 | 2681 | 2835 | 2995 | 3159 | 3159 | | | |
| 36 | 1192 | 1296 | 1406 | 1522 | 1640 | 1764 | 1892 | 2024 | 2162 | 2304 | 2450 | 2600 | 2758 | 2916 | 3081 | 3250 | 3250 | | | |



Reckoner of Logs Reduced to Inch-Board Measure.

LOG TABLE.—ADAPTED TO THE BOARD MEASURE NOTATION.

| L. Ft. | Diam. | | Diam. | | Diam. | | Diam. | | Diam. | | Diam. | |
|--------|-------|------|-------|------|-------|------|-------|------|-------|----|-------|----|
| | 43 | 44 | 45 | 46 | 47 | 48 | 49 | 50 | 43 | 44 | 45 | 46 |
| 10 | 952 | 1000 | 1051 | 1103 | 1156 | 1210 | 1265 | 1322 | | | | |
| 11 | 1046 | 1100 | 1156 | 1213 | 1271 | 1331 | 1392 | 1455 | | | | |
| 12 | 1141 | 1200 | 1261 | 1323 | 1387 | 1454 | 1523 | 1594 | | | | |
| 13 | 1237 | 1300 | 1366 | 1434 | 1502 | 1573 | 1645 | 1719 | | | | |
| 14 | 1331 | 1400 | 1471 | 1544 | 1618 | 1694 | 1772 | 1850 | | | | |
| 15 | 1426 | 1500 | 1576 | 1654 | 1734 | 1816 | 1898 | 1984 | | | | |
| 16 | 1521 | 1600 | 1681 | 1764 | 1849 | 1936 | 2025 | 2116 | | | | |
| 17 | 1616 | 1700 | 1786 | 1874 | 1964 | 2057 | 2152 | 2248 | | | | |
| 18 | 1711 | 1800 | 1891 | 1985 | 2080 | 2178 | 2278 | 2380 | | | | |
| 19 | 1806 | 1900 | 1996 | 2096 | 2195 | 2299 | 2403 | 2513 | | | | |
| 20 | 1902 | 2000 | 2102 | 2206 | 2312 | 2420 | 2530 | 2645 | | | | |
| 21 | 1997 | 2100 | 2207 | 2316 | 2427 | 2541 | 2657 | 2777 | | | | |
| 22 | 2091 | 2200 | 2312 | 2426 | 2542 | 2662 | 2784 | 2909 | | | | |
| 23 | 2187 | 2300 | 2416 | 2536 | 2658 | 2783 | 2911 | 3041 | | | | |
| 24 | 2282 | 2400 | 2522 | 2646 | 2774 | 2904 | 3038 | 3174 | | | | |
| 25 | 2376 | 2500 | 2627 | 2757 | 2889 | 3025 | 3164 | 3306 | | | | |
| 26 | 2472 | 2600 | 2732 | 2868 | 3004 | 3146 | 3290 | 3438 | | | | |
| 27 | 2567 | 2700 | 2837 | 2978 | 3120 | 3267 | 3417 | 3571 | | | | |
| 28 | 2662 | 2800 | 2942 | 3088 | 3236 | 3388 | 3544 | 3701 | | | | |
| 29 | 2756 | 2900 | 3047 | 3198 | 3351 | 3509 | 3670 | 3835 | | | | |
| 30 | 2852 | 3000 | 3152 | 3308 | 3467 | 3630 | 3796 | 3968 | | | | |
| 31 | 2949 | 3100 | 3257 | 3418 | 3583 | 3751 | 3923 | 4100 | | | | |
| 32 | 3046 | 3200 | 3362 | 3528 | 3698 | 3872 | 4050 | 4232 | | | | |
| 33 | 3137 | 3300 | 3467 | 3638 | 3812 | 3998 | 4177 | 4364 | | | | |
| 34 | 3232 | 3400 | 3572 | 3748 | 3928 | 4114 | 4303 | 4497 | | | | |
| 35 | 3327 | 3500 | 3677 | 3858 | 4045 | 4235 | 4459 | 4659 | | | | |
| 36 | 3423 | 3600 | 3782 | 3969 | 4161 | 4356 | 4556 | 4761 | | | | |

TABLE OF CONTENTS OF STANDARD SAWLOGS.

SHOWING THE CONTENTS OF STANDARD SAWLOGS FROM 10 INCHES DIAMETER TO 42.

| Diam. | Inches. | | Diam. | Inches. | |
|-------|----------|-------|-------|----------|-------|
| | Decim's. | Diam. | | Decim's. | Diam. |
| 10 | 2.277 | | | 729 | 2.022 |
| 11 | 3.335 | | | 784 | 2.171 |
| 12 | 4.444 | | | 847 | 2.380 |
| 13 | 5.599 | | | 900 | 2.493 |
| 14 | 6.778 | | | 961 | 2.602 |
| 15 | 7.985 | | | 1021 | 2.886 |
| 16 | 9.225 | | | 1080 | 3.016 |
| 17 | 10.500 | | | 1156 | 3.202 |
| 18 | 11.815 | | | 1225 | 3.400 |
| 19 | 13.165 | | | 1294 | 3.590 |
| 20 | 14.545 | | | 1369 | 3.792 |
| 21 | 15.950 | | | 1438 | 4.000 |
| 22 | 17.385 | | | 1531 | 4.213 |
| 23 | 18.850 | | | 1600 | 4.432 |
| 24 | 20.340 | | | 1681 | 4.666 |
| 25 | 21.855 | | | 1764 | 4.886 |
| 26 | 23.395 | | | | |

SQUARES.—In most lumbering districts, where piece lumber is manufactured, the standard measure for logs is 19 inches diameter, and 13 feet long, which, it will be seen, gives 361 decimals, or 100 standard inches. Thus, $19 \times 19 = 361$, and $361 \div 361 = 1.00$, which is the standard. If the log exceeds this standard, either in length or diameter, the surplus is reckoned as the decimal parts of another log.

EXAMPLES.—What are the standard contents of a log 23 inches diameter, and 11 feet long? $23 \times 23 = 529$; and $259 \div 361 = .66$, which is one log and .66 hundredths of another.

NOTE.—Multiply the standard inches given for a log of any given diameter by the number of logs of the same diameter, the product will be the measure for such number of logs. (The diameter of logs, for the

gi
an
the

nu
sol
the

nu
sol
the
asc
the
giv
Mu
ter
equ
duct
prod
per.
mai
the s
lengt
feet,
prod
divid
by 1
timb

page
cond
numb
cubic)
tion
the lo

| | | | | | | | | |
|----|------|------|------|------|------|------|------|------|
| 29 | 2196 | 2500 | 3047 | 3190 | 3301 | 3309 | 3310 | 3300 |
| 30 | 2852 | 3000 | 3152 | 3308 | 3407 | 3630 | 3796 | 3968 |
| 31 | 2946 | 3100 | 3257 | 3418 | 3583 | 3751 | 3923 | 4100 |
| 32 | 3042 | 3200 | 3362 | 3528 | 3698 | 3872 | 4050 | 4232 |
| 33 | 3137 | 3300 | 3467 | 3638 | 3812 | 3993 | 4177 | 4364 |
| 34 | 3232 | 3400 | 3572 | 3748 | 3928 | 4114 | 4303 | 4497 |
| 35 | 3327 | 3500 | 3677 | 3858 | 4045 | 4235 | 4429 | 4629 |
| 36 | 3423 | 3600 | 3782 | 3969 | 4161 | 4356 | 4556 | 4761 |

... of diameter, the sur-
 plus is reckoned as the distinct parts of another log.
 Example.—What are the standard contents of a log 23 inches diam-
 eter and 14 feet long? $23 \times 23 = 529$; and $259 + 361 = 2.46$, which is one
 log and 46 hundredths of another.

Note.—Multiply the standard inches given for a log of any given di-
 ameter by the square of the same diameter; the product will
 be the measure for each of the standard logs. The diameter to be the

CUBIC MEASUREMENT OF ROUND TIMBER.

The following may properly be called LOG TABLES, as they give the number of solid (or cubic) feet in logs of different lengths and thickness. They apply to all kinds of round timber sold by the solid foot.

To reckon the number of cubic, or solid feet in any log, ascertain its average thickness in manner given on page 162. Multiply this diameter in inches by an equal sum; then deduct 1-4th from the product, and add 5 per cent. to the remainder. Multiply the sum total by the length of the log in feet, and divide the product by 12; then divide the quotient by 12, as in square timber described on page 155. The second quotient is the number of solid (or cubic) feet and fractions thereof which the log contains.

EXAMPLE. Suppose a log 23 feet long to be 29 inches thick at the butt, and 26 inches thick at the small end:
 Add together.....26
 and.....29

Divide by.....2)5500..adding two
 Average thickness.....2750 ciphers to
 Multiply by the same..2750 bring in
 1375 fractions.
 1925
 550
 Deduct $\frac{1}{4}$ from this product..4)76025
 18906
 Add 5 per cent. or 1-20th...20)56719
 2836
 Square of the log....09.555..or 09.10 in.
 Multiply this by the length of the log in feet

Divide the product by.....17800
 11912
 Divide the quotient by.....10)11415
 Contents of the log.....95.11 feet.

SOLID CONTENTS OF LOGS... TABLES showing the number of Cubic Feet in Round Timber.

| Feet Length. | Log 10 10 inch. thick | Log 10 ¹ / ₂ 10 ¹ / ₂ inch. thick | Log 11 11 inch. thick | Log 11 ¹ / ₂ 11 ¹ / ₂ inch. thick | Log 12 12 inch. thick | Log 12 ¹ / ₂ 12 ¹ / ₂ inch. thick | Log 13 13 inch. thick | Log 13 ¹ / ₂ 13 ¹ / ₂ inch. thick | Log 14 14 inch. thick | Log 14 ¹ / ₂ 14 ¹ / ₂ inch. thick | Log 15 15 inch. thick | Log 15 ¹ / ₂ 15 ¹ / ₂ inch. thick | Log 16 16 inch. thick | Log 16 ¹ / ₂ 16 ¹ / ₂ inch. thick | Log 17 17 inch. thick |
|--------------|--------------------------------|--|--------------------------------|--|--------------------------------|--|--------------------------------|--|--------------------------------|--|--------------------------------|--|--------------------------------|--|--------------------------------|
| | 6 | 7 | 8 | 9 | 9 | 10 | 11 | 12 | 13 | 14 | 15 | 16 | 17 | 18 | 19 |
| 12 | 6 | 7 | 8 | 9 | 9 | 10 | 11 | 12 | 13 | 14 | 15 | 16 | 17 | 18 | 19 |
| 13 | 7 | 8 | 9 | 10 | 10 | 11 | 12 | 13 | 14 | 15 | 16 | 17 | 18 | 19 | 20 |
| 14 | 7 | 8 | 9 | 10 | 11 | 12 | 13 | 14 | 15 | 16 | 17 | 18 | 19 | 20 | 21 |
| 15 | 8 | 9 | 10 | 11 | 12 | 13 | 14 | 15 | 16 | 17 | 18 | 19 | 20 | 21 | 22 |
| 16 | 9 | 10 | 11 | 12 | 12 | 14 | 15 | 16 | 17 | 18 | 20 | 21 | 22 | 23 | 24 |
| 17 | 9 | 10 | 11 | 12 | 13 | 15 | 16 | 17 | 18 | 20 | 21 | 22 | 24 | 25 | 27 |
| 18 | 10 | 11 | 12 | 13 | 14 | 15 | 17 | 18 | 19 | 21 | 22 | 24 | 25 | 27 | 28 |
| 19 | 10 | 11 | 13 | 14 | 15 | 16 | 17 | 19 | 20 | 22 | 23 | 25 | 27 | 28 | 30 |
| 20 | 11 | 12 | 13 | 14 | 16 | 17 | 18 | 20 | 21 | 23 | 25 | 26 | 28 | 30 | 31 |
| 21 | 11 | 13 | 14 | 15 | 16 | 18 | 19 | 21 | 23 | 24 | 25 | 27 | 29 | 31 | 33 |
| 22 | 12 | 13 | 15 | 16 | 17 | 19 | 20 | 22 | 24 | 25 | 26 | 28 | 29 | 31 | 33 |
| 23 | 12 | 14 | 15 | 17 | 18 | 20 | 21 | 23 | 25 | 26 | 28 | 30 | 32 | 34 | 36 |
| 24 | 13 | 14 | 16 | 17 | 19 | 21 | 22 | 24 | 26 | 28 | 30 | 32 | 34 | 36 | 38 |
| 25 | 14 | 15 | 17 | 18 | 20 | 21 | 23 | 25 | 27 | 29 | 31 | 33 | 35 | 37 | 39 |
| 26 | 14 | 16 | 17 | 19 | 20 | 22 | 24 | 26 | 28 | 30 | 32 | 34 | 36 | 39 | 41 |
| 27 | 15 | 16 | 18 | 19 | 21 | 23 | 25 | 27 | 29 | 31 | 33 | 35 | 37 | 39 | 42 |
| 28 | 15 | 17 | 18 | 20 | 22 | 24 | 26 | 28 | 30 | 32 | 34 | 36 | 38 | 40 | 44 |
| 29 | 16 | 17 | 19 | 21 | 23 | 25 | 27 | 29 | 31 | 33 | 35 | 37 | 39 | 42 | 44 |
| 30 | 16 | 18 | 20 | 22 | 24 | 26 | 28 | 30 | 32 | 35 | 37 | 39 | 41 | 43 | 45 |
| 31 | 17 | 19 | 20 | 22 | 24 | 26 | 29 | 31 | 33 | 36 | 38 | 41 | 43 | 45 | 47 |
| 32 | 17 | 19 | 21 | 23 | 25 | 27 | 29 | 32 | 34 | 37 | 39 | 42 | 45 | 48 | 48 |
| 33 | 18 | 20 | 22 | 24 | 26 | 28 | 30 | 33 | 35 | 38 | 41 | 43 | 46 | 49 | 50 |
| 34 | 19 | 21 | 22 | 25 | 27 | 29 | 31 | 34 | 36 | 39 | 42 | 45 | 48 | 51 | 53 |
| 35 | 19 | 21 | 23 | 25 | 28 | 30 | 32 | 35 | 37 | 40 | 43 | 46 | 49 | 52 | 55 |
| 36 | 20 | 22 | 24 | 26 | 28 | 31 | 33 | 36 | 39 | 41 | 44 | 47 | 50 | 54 | 57 |
| 37 | 20 | 22 | 24 | 27 | 29 | 32 | 34 | 37 | 40 | 43 | 46 | 49 | 52 | 55 | 58 |
| 38 | 21 | 23 | 25 | 27 | 30 | 32 | 35 | 38 | 41 | 44 | 47 | 50 | 53 | 57 | 60 |
| 39 | 21 | 24 | 26 | 28 | 31 | 33 | 36 | 39 | 42 | 45 | 48 | 51 | 55 | 58 | 62 |
| 40 | 22 | 24 | 26 | 29 | 32 | 34 | 37 | 40 | 43 | 46 | 49 | 53 | 56 | 60 | 63 |
| 41 | 22 | 25 | 27 | 30 | 32 | 35 | 38 | 41 | 44 | 47 | 50 | 54 | 57 | 61 | 65 |
| 42 | 23 | 25 | 28 | 30 | 33 | 36 | 39 | 42 | 45 | 48 | 52 | 55 | 59 | 63 | 66 |
| 43 | 24 | 26 | 28 | 31 | 34 | 37 | 40 | 43 | 46 | 49 | 53 | 57 | 60 | 64 | 68 |
| 44 | 24 | 27 | 29 | 32 | 35 | 38 | 41 | 44 | 47 | 51 | 54 | 58 | 62 | 66 | 70 |
| 45 | 25 | 27 | 30 | 32 | 35 | 38 | 42 | 45 | 49 | 52 | 55 | 59 | 63 | 67 | 71 |
| 46 | 26 | 28 | 30 | 33 | 36 | 39 | 42 | 46 | 49 | 53 | 57 | 60 | 64 | 68 | 73 |
| 47 | 26 | 28 | 31 | 34 | 37 | 40 | 43 | 47 | 50 | 54 | 58 | 62 | 66 | 70 | 74 |
| 48 | 26 | 29 | 32 | 35 | 38 | 41 | 44 | 48 | 51 | 55 | 59 | 63 | 67 | 71 | 76 |
| 49 | 27 | 30 | 32 | 35 | 39 | 42 | 45 | 49 | 53 | 56 | 60 | 64 | 69 | 73 | 77 |
| 50 | 27 | 30 | 33 | 36 | 39 | 43 | 46 | 50 | 54 | 58 | 62 | 66 | 70 | 74 | 79 |

| Feet Length. | 12 | 13 | 14 | 15 | 16 | 17 | 18 | 19 | 20 | 21 | 22 | 23 | 24 | 25 | 26 | 27 | 28 | 29 | 30 | 31 | 32 | 33 | 34 | 35 | 36 | 37 | 38 | 39 | 40 | 41 | 42 | 43 | 44 | 45 | 46 | 47 | 48 | 49 | 50 |
|--------------|----|----|----|----|----|----|----|----|----|----|----|----|----|----|----|----|----|----|----|----|----|----|----|----|----|----|----|----|----|----|----|----|----|----|----|----|----|----|----|
| 12 | 12 | 13 | 14 | 15 | 16 | 17 | 18 | 19 | 20 | 21 | 22 | 23 | 24 | 25 | 26 | 27 | 28 | 29 | 30 | 31 | 32 | 33 | 34 | 35 | 36 | 37 | 38 | 39 | 40 | 41 | 42 | 43 | 44 | 45 | 46 | 47 | 48 | 49 | 50 |

SOLID CONTENTS OF LOGS..... TABLES showing the number of Cubic Feet in Round Timber.

| Log 17 Inch thick | Log 18 Inch thick | Log 19 Inch thick | Log 20 Inch thick | Log 21 Inch thick | Log 22 Inch thick | Log 23 Inch thick | Log 24 Inch thick | Log 25 Inch thick | Log 26 Inch thick | Log 27 Inch thick | Log 28 Inch thick | Log 29 Inch thick | Log 30 Inch thick | Log 31 Inch thick | Log 32 Inch thick | Log 33 Inch thick | Log 34 Inch thick | Log 35 Inch thick | Log 36 Inch thick | Log 37 Inch thick | Log 38 Inch thick | Log 39 Inch thick | Log 40 Inch thick | Log 41 Inch thick | Log 42 Inch thick | Log 43 Inch thick | Log 44 Inch thick | Log 45 Inch thick | Log 46 Inch thick | Log 47 Inch thick | Log 48 Inch thick | Log 49 Inch thick | Log 50 Inch thick | | | | | | |
|-------------------------|-------------------------|-------------------------|-------------------------|-------------------------|-------------------------|-------------------------|-------------------------|-------------------------|-------------------------|-------------------------|-------------------------|-------------------------|-------------------------|-------------------------|-------------------------|-------------------------|-------------------------|-------------------------|-------------------------|-------------------------|-------------------------|-------------------------|-------------------------|-------------------------|-------------------------|-------------------------|-------------------------|-------------------------|-------------------------|-------------------------|-------------------------|-------------------------|-------------------------|----|----|----|----|----|----|
| 12 | 13 | 14 | 15 | 16 | 17 | 18 | 19 | 20 | 21 | 22 | 23 | 24 | 25 | 26 | 27 | 28 | 29 | 30 | 31 | 32 | 33 | 34 | 35 | 36 | 37 | 38 | 39 | 40 | 41 | 42 | 43 | 44 | 45 | 46 | 47 | 48 | 49 | 50 | |
| 20 | 22 | 23 | 24 | 25 | 26 | 27 | 28 | 29 | 30 | 31 | 32 | 33 | 34 | 35 | 36 | 37 | 38 | 39 | 40 | 41 | 42 | 43 | 44 | 45 | 46 | 47 | 48 | 49 | 50 | 51 | 52 | 53 | 54 | 55 | 56 | 57 | 58 | 59 | 60 |
| 22 | 23 | 24 | 25 | 26 | 27 | 28 | 29 | 30 | 31 | 32 | 33 | 34 | 35 | 36 | 37 | 38 | 39 | 40 | 41 | 42 | 43 | 44 | 45 | 46 | 47 | 48 | 49 | 50 | 51 | 52 | 53 | 54 | 55 | 56 | 57 | 58 | 59 | 60 | |
| 23 | 24 | 25 | 26 | 27 | 28 | 29 | 30 | 31 | 32 | 33 | 34 | 35 | 36 | 37 | 38 | 39 | 40 | 41 | 42 | 43 | 44 | 45 | 46 | 47 | 48 | 49 | 50 | 51 | 52 | 53 | 54 | 55 | 56 | 57 | 58 | 59 | 60 | | |
| 24 | 25 | 26 | 27 | 28 | 29 | 30 | 31 | 32 | 33 | 34 | 35 | 36 | 37 | 38 | 39 | 40 | 41 | 42 | 43 | 44 | 45 | 46 | 47 | 48 | 49 | 50 | 51 | 52 | 53 | 54 | 55 | 56 | 57 | 58 | 59 | 60 | | | |
| 25 | 26 | 27 | 28 | 29 | 30 | 31 | 32 | 33 | 34 | 35 | 36 | 37 | 38 | 39 | 40 | 41 | 42 | 43 | 44 | 45 | 46 | 47 | 48 | 49 | 50 | 51 | 52 | 53 | 54 | 55 | 56 | 57 | 58 | 59 | 60 | | | | |
| 26 | 27 | 28 | 29 | 30 | 31 | 32 | 33 | 34 | 35 | 36 | 37 | 38 | 39 | 40 | 41 | 42 | 43 | 44 | 45 | 46 | 47 | 48 | 49 | 50 | 51 | 52 | 53 | 54 | 55 | 56 | 57 | 58 | 59 | 60 | | | | | |
| 27 | 28 | 29 | 30 | 31 | 32 | 33 | 34 | 35 | 36 | 37 | 38 | 39 | 40 | 41 | 42 | 43 | 44 | 45 | 46 | 47 | 48 | 49 | 50 | 51 | 52 | 53 | 54 | 55 | 56 | 57 | 58 | 59 | 60 | | | | | | |
| 28 | 29 | 30 | 31 | 32 | 33 | 34 | 35 | 36 | 37 | 38 | 39 | 40 | 41 | 42 | 43 | 44 | 45 | 46 | 47 | 48 | 49 | 50 | 51 | 52 | 53 | 54 | 55 | 56 | 57 | 58 | 59 | 60 | | | | | | | |
| 29 | 30 | 31 | 32 | 33 | 34 | 35 | 36 | 37 | 38 | 39 | 40 | 41 | 42 | 43 | 44 | 45 | 46 | 47 | 48 | 49 | 50 | 51 | 52 | 53 | 54 | 55 | 56 | 57 | 58 | 59 | 60 | | | | | | | | |
| 30 | 31 | 32 | 33 | 34 | 35 | 36 | 37 | 38 | 39 | 40 | 41 | 42 | 43 | 44 | 45 | 46 | 47 | 48 | 49 | 50 | 51 | 52 | 53 | 54 | 55 | 56 | 57 | 58 | 59 | 60 | | | | | | | | | |
| 31 | 32 | 33 | 34 | 35 | 36 | 37 | 38 | 39 | 40 | 41 | 42 | 43 | 44 | 45 | 46 | 47 | 48 | 49 | 50 | 51 | 52 | 53 | 54 | 55 | 56 | 57 | 58 | 59 | 60 | | | | | | | | | | |
| 32 | 33 | 34 | 35 | 36 | 37 | 38 | 39 | 40 | 41 | 42 | 43 | 44 | 45 | 46 | 47 | 48 | 49 | 50 | 51 | 52 | 53 | 54 | 55 | 56 | 57 | 58 | 59 | 60 | | | | | | | | | | | |
| 33 | 34 | 35 | 36 | 37 | 38 | 39 | 40 | 41 | 42 | 43 | 44 | 45 | 46 | 47 | 48 | 49 | 50 | 51 | 52 | 53 | 54 | 55 | 56 | 57 | 58 | 59 | 60 | | | | | | | | | | | | |
| 34 | 35 | 36 | 37 | 38 | 39 | 40 | 41 | 42 | 43 | 44 | 45 | 46 | 47 | 48 | 49 | 50 | 51 | 52 | 53 | 54 | 55 | 56 | 57 | 58 | 59 | 60 | | | | | | | | | | | | | |
| 35 | 36 | 37 | 38 | 39 | 40 | 41 | 42 | 43 | 44 | 45 | 46 | 47 | 48 | 49 | 50 | 51 | 52 | 53 | 54 | 55 | 56 | 57 | 58 | 59 | 60 | | | | | | | | | | | | | | |
| 36 | 37 | 38 | 39 | 40 | 41 | 42 | 43 | 44 | 45 | 46 | 47 | 48 | 49 | 50 | 51 | 52 | 53 | 54 | 55 | 56 | 57 | 58 | 59 | 60 | | | | | | | | | | | | | | | |
| 37 | 38 | 39 | 40 | 41 | 42 | 43 | 44 | 45 | 46 | 47 | 48 | 49 | 50 | 51 | 52 | 53 | 54 | 55 | 56 | 57 | 58 | 59 | 60 | | | | | | | | | | | | | | | | |
| 38 | 39 | 40 | 41 | 42 | 43 | 44 | 45 | 46 | 47 | 48 | 49 | 50 | 51 | 52 | 53 | 54 | 55 | 56 | 57 | 58 | 59 | 60 | | | | | | | | | | | | | | | | | |
| 39 | 40 | 41 | 42 | 43 | 44 | 45 | 46 | 47 | 48 | 49 | 50 | 51 | 52 | 53 | 54 | 55 | 56 | 57 | 58 | 59 | 60 | | | | | | | | | | | | | | | | | | |
| 40 | 41 | 42 | 43 | 44 | 45 | 46 | 47 | 48 | 49 | 50 | 51 | 52 | 53 | 54 | 55 | 56 | 57 | 58 | 59 | 60 | | | | | | | | | | | | | | | | | | | |
| 41 | 42 | 43 | 44 | 45 | 46 | 47 | 48 | 49 | 50 | 51 | 52 | 53 | 54 | 55 | 56 | 57 | 58 | 59 | 60 | | | | | | | | | | | | | | | | | | | | |
| 42 | 43 | 44 | 45 | 46 | 47 | 48 | 49 | 50 | 51 | 52 | 53 | 54 | 55 | 56 | 57 | 58 | 59 | 60 | | | | | | | | | | | | | | | | | | | | | |
| 43 | 44 | 45 | 46 | 47 | 48 | 49 | 50 | 51 | 52 | 53 | 54 | 55 | 56 | 57 | 58 | 59 | 60 | | | | | | | | | | | | | | | | | | | | | | |
| 44 | 45 | 46 | 47 | 48 | 49 | 50 | 51 | 52 | 53 | 54 | 55 | 56 | 57 | 58 | 59 | 60 | | | | | | | | | | | | | | | | | | | | | | | |
| 45 | 46 | 47 | 48 | 49 | 50 | 51 | 52 | 53 | 54 | 55 | 56 | 57 | 58 | 59 | 60 | | | | | | | | | | | | | | | | | | | | | | | | |
| 46 | 47 | 48 | 49 | 50 | 51 | 52 | 53 | 54 | 55 | 56 | 57 | 58 | 59 | 60 | | | | | | | | | | | | | | | | | | | | | | | | | |
| 47 | 48 | 49 | 50 | 51 | 52 | 53 | 54 | 55 | 56 | 57 | 58 | 59 | 60 | | | | | | | | | | | | | | | | | | | | | | | | | | |
| 48 | 49 | 50 | 51 | 52 | 53 | 54 | 55 | 56 | 57 | 58 | 59 | 60 | | | | | | | | | | | | | | | | | | | | | | | | | | | |
| 49 | 50 | 51 | 52 | 53 | 54 | 55 | 56 | 57 | 58 | 59 | 60 | | | | | | | | | | | | | | | | | | | | | | | | | | | | |
| 50 | 51 | 52 | 53 | 54 | 55 | 56 | 57 | 58 | 59 | 60 | | | | | | | | | | | | | | | | | | | | | | | | | | | | | |

SOLID CONTENTS OF LOGS.... TABLES showing the number of Cubic Feet in Round Timber.

| Feet Length. | Log 25 feet 4 inch thick | Log 25 feet 4 inch thick | Log 26 feet 4 inch thick | Log 26 feet 4 inch thick | Log 27 feet 4 inch thick | Log 27 feet 4 inch thick | Log 28 feet 4 inch thick | Log 28 feet 4 inch thick | Log 29 feet 4 inch thick | Log 29 feet 4 inch thick | Log 30 feet 4 inch thick | Log 30 feet 4 inch thick | Log 31 feet 4 inch thick | Log 31 feet 4 inch thick | Log 32 feet 4 inch thick |
|--------------|-----------------------------------|-----------------------------------|-----------------------------------|-----------------------------------|-----------------------------------|-----------------------------------|-----------------------------------|-----------------------------------|-----------------------------------|-----------------------------------|-----------------------------------|-----------------------------------|-----------------------------------|-----------------------------------|-----------------------------------|
| 12 | 41 | 43 | 44 | 46 | 48 | 50 | 51 | 53 | 55 | 57 | 59 | 61 | 63 | 65 | 67 |
| 13 | 44 | 46 | 48 | 50 | 52 | 54 | 56 | 58 | 60 | 62 | 64 | 66 | 68 | 71 | 73 |
| 14 | 48 | 50 | 52 | 54 | 56 | 58 | 60 | 62 | 64 | 67 | 69 | 71 | 74 | 76 | 78 |
| 15 | 51 | 53 | 55 | 58 | 60 | 62 | 64 | 67 | 69 | 71 | 74 | 76 | 79 | 81 | 84 |
| 16 | 56 | 57 | 59 | 61 | 64 | 66 | 69 | 71 | 74 | 76 | 79 | 81 | 84 | 87 | 90 |
| 17 | 58 | 60 | 63 | 65 | 68 | 70 | 73 | 76 | 78 | 81 | 84 | 86 | 89 | 92 | 95 |
| 18 | 61 | 64 | 66 | 69 | 72 | 74 | 77 | 80 | 83 | 86 | 89 | 92 | 95 | 98 | 101 |
| 19 | 65 | 68 | 70 | 73 | 76 | 79 | 81 | 84 | 87 | 90 | 94 | 97 | 100 | 103 | 106 |
| 20 | 68 | 71 | 74 | 77 | 80 | 83 | 86 | 89 | 92 | 95 | 98 | 102 | 105 | 109 | 112 |
| 21 | 71 | 75 | 77 | 81 | 84 | 87 | 90 | 93 | 97 | 100 | 103 | 107 | 110 | 114 | 118 |
| 22 | 75 | 78 | 81 | 84 | 88 | 91 | 94 | 98 | 101 | 105 | 108 | 112 | 116 | 119 | 123 |
| 23 | 78 | 82 | 85 | 88 | 92 | 95 | 99 | 102 | 106 | 109 | 113 | 117 | 121 | 125 | 129 |
| 24 | 82 | 85 | 88 | 92 | 96 | 99 | 103 | 107 | 110 | 114 | 118 | 122 | 126 | 130 | 134 |
| 25 | 85 | 89 | 92 | 96 | 100 | 103 | 107 | 111 | 115 | 119 | 123 | 127 | 131 | 136 | 140 |
| 26 | 89 | 92 | 96 | 100 | 104 | 108 | 112 | 115 | 120 | 124 | 128 | 132 | 137 | 141 | 146 |
| 27 | 92 | 96 | 99 | 104 | 108 | 112 | 116 | 120 | 124 | 129 | 133 | 137 | 142 | 147 | 151 |
| 28 | 95 | 100 | 103 | 108 | 112 | 116 | 120 | 124 | 129 | 133 | 138 | 142 | 147 | 152 | 157 |
| 29 | 99 | 103 | 107 | 111 | 116 | 120 | 124 | 129 | 133 | 138 | 143 | 148 | 152 | 157 | 162 |
| 30 | 102 | 107 | 110 | 115 | 120 | 124 | 129 | 133 | 138 | 143 | 148 | 153 | 158 | 163 | 168 |
| 31 | 106 | 110 | 114 | 119 | 124 | 128 | 133 | 138 | 143 | 148 | 153 | 158 | 163 | 168 | 174 |
| 32 | 109 | 114 | 118 | 123 | 128 | 132 | 137 | 142 | 147 | 152 | 157 | 163 | 168 | 174 | 179 |
| 33 | 112 | 117 | 121 | 127 | 132 | 136 | 142 | 147 | 152 | 157 | 162 | 168 | 173 | 179 | 185 |
| 34 | 116 | 121 | 125 | 131 | 136 | 141 | 146 | 151 | 156 | 162 | 167 | 173 | 179 | 185 | 190 |
| 35 | 119 | 124 | 129 | 134 | 140 | 145 | 150 | 155 | 161 | 167 | 172 | 178 | 184 | 190 | 196 |
| 36 | 123 | 128 | 133 | 138 | 144 | 149 | 154 | 160 | 166 | 171 | 177 | 183 | 189 | 195 | 202 |
| 37 | 126 | 132 | 137 | 142 | 148 | 153 | 159 | 164 | 170 | 176 | 182 | 188 | 194 | 201 | 207 |
| 38 | 130 | 135 | 140 | 146 | 152 | 157 | 163 | 169 | 175 | 181 | 187 | 193 | 200 | 206 | 213 |
| 39 | 133 | 139 | 144 | 150 | 155 | 161 | 167 | 173 | 179 | 186 | 192 | 198 | 205 | 212 | 218 |
| 40 | 137 | 142 | 148 | 154 | 159 | 165 | 172 | 178 | 184 | 190 | 197 | 204 | 210 | 217 | 224 |
| 41 | 140 | 146 | 152 | 157 | 163 | 170 | 176 | 182 | 189 | 195 | 202 | 209 | 215 | 222 | 230 |
| 42 | 144 | 149 | 155 | 161 | 167 | 174 | 180 | 187 | 193 | 200 | 207 | 214 | 221 | 228 | 235 |
| 43 | 147 | 153 | 159 | 165 | 171 | 178 | 184 | 191 | 198 | 205 | 212 | 219 | 226 | 233 | 241 |
| 44 | 150 | 156 | 163 | 169 | 175 | 182 | 189 | 195 | 202 | 209 | 217 | 224 | 231 | 239 | 246 |
| 45 | 154 | 160 | 166 | 173 | 179 | 186 | 193 | 200 | 207 | 214 | 221 | 229 | 237 | 244 | 252 |
| 46 | 157 | 164 | 170 | 177 | 183 | 190 | 197 | 204 | 212 | 219 | 226 | 234 | 242 | 250 | 258 |
| 47 | 160 | 167 | 174 | 180 | 187 | 194 | 202 | 209 | 216 | 224 | 231 | 239 | 247 | 255 | 263 |
| 48 | 164 | 171 | 177 | 184 | 191 | 199 | 206 | 213 | 221 | 228 | 236 | 244 | 252 | 260 | 269 |
| 49 | 168 | 174 | 181 | 188 | 195 | 203 | 210 | 218 | 225 | 233 | 241 | 249 | 256 | 266 | 274 |
| 50 | 171 | 178 | 185 | 192 | 199 | 207 | 214 | 222 | 230 | 238 | 246 | 254 | 263 | 271 | 280 |

SOLID CONTENTS OF LOGS.... TABLES showing the number of Cubic Feet in Round Timber.

| number | Log 31 1/2 inch thick | Log 32 inch thick |
|--------|-----------------------------|-------------------------|
| | 65 | 67 |
| | 71 | 73 |
| | 76 | 78 |
| | 81 | 84 |
| | 87 | 90 |
| | 92 | 95 |
| | 98 | 101 |
| | 103 | 106 |
| | 109 | 112 |
| | 114 | 118 |
| | 119 | 123 |
| | 125 | 129 |
| | 130 | 134 |
| | 136 | 140 |
| | 141 | 146 |
| | 147 | 151 |
| | 152 | 157 |
| | 157 | 162 |
| | 163 | 168 |
| | 168 | 174 |
| | 174 | 179 |
| | 179 | 185 |
| | 185 | 190 |
| | 190 | 196 |
| | 195 | 202 |
| | 201 | 207 |
| | 206 | 213 |
| | 212 | 218 |
| | 217 | 224 |
| | 222 | 230 |
| | 228 | 235 |
| | 233 | 241 |
| | 239 | 246 |
| | 244 | 252 |
| | 250 | 258 |
| | 255 | 263 |
| | 260 | 269 |
| | 266 | 274 |
| | 271 | 280 |

| Feet Length. | Log 32 1/2 inch thick | Log 33 inch thick | Log 33 1/2 inch thick | Log 34 inch thick | Log 34 1/2 inch thick | Log 35 inch thick | Log 35 1/2 inch thick | Log 36 inch thick | Log 36 1/2 inch thick | Log 37 inch thick | Log 37 1/2 inch thick | Log 38 inch thick | Log 38 1/2 inch thick | Log 39 inch thick | Log 40 inch thick |
|--------------|-----------------------------|-------------------------|-----------------------------|-------------------------|-----------------------------|-------------------------|-----------------------------|-------------------------|-----------------------------|-------------------------|-----------------------------|-------------------------|-----------------------------|-------------------------|-------------------------|
| 12 | 69 | 71 | 74 | 76 | 78 | 80 | 83 | 85 | 87 | 90 | 92 | 97 | 100 | 103 | 105 |
| 13 | 75 | 77 | 80 | 82 | 85 | 87 | 90 | 92 | 95 | 97 | 100 | 103 | 105 | 108 | 111 |
| 14 | 81 | 83 | 86 | 89 | 91 | 94 | 97 | 99 | 102 | 105 | 108 | 111 | 113 | 116 | 123 |
| 15 | 87 | 89 | 92 | 95 | 98 | 101 | 103 | 106 | 109 | 112 | 115 | 118 | 122 | 125 | 131 |
| 16 | 92 | 95 | 98 | 101 | 104 | 107 | 110 | 113 | 117 | 120 | 123 | 126 | 130 | 133 | 140 |
| 17 | 98 | 101 | 104 | 107 | 111 | 114 | 117 | 121 | 124 | 127 | 131 | 134 | 138 | 141 | 149 |
| 18 | 104 | 107 | 110 | 114 | 117 | 121 | 124 | 128 | 131 | 135 | 138 | 142 | 146 | 150 | 158 |
| 19 | 110 | 113 | 117 | 120 | 124 | 127 | 131 | 135 | 138 | 142 | 146 | 150 | 154 | 158 | 166 |
| 20 | 116 | 119 | 123 | 126 | 130 | 134 | 138 | 142 | 146 | 150 | 154 | 158 | 162 | 166 | 175 |
| 21 | 121 | 125 | 129 | 133 | 137 | 141 | 145 | 149 | 153 | 157 | 162 | 166 | 170 | 175 | 184 |
| 22 | 127 | 131 | 135 | 139 | 143 | 147 | 152 | 156 | 160 | 165 | 169 | 174 | 178 | 183 | 193 |
| 23 | 133 | 137 | 141 | 145 | 150 | 154 | 159 | 163 | 168 | 172 | 177 | 182 | 186 | 191 | 201 |
| 24 | 139 | 143 | 147 | 152 | 156 | 161 | 165 | 170 | 175 | 180 | 185 | 190 | 195 | 200 | 210 |
| 25 | 144 | 149 | 153 | 158 | 163 | 168 | 172 | 177 | 182 | 187 | 192 | 197 | 203 | 208 | 219 |
| 26 | 150 | 155 | 160 | 164 | 169 | 174 | 179 | 184 | 189 | 195 | 200 | 205 | 211 | 216 | 228 |
| 27 | 156 | 161 | 166 | 171 | 176 | 181 | 186 | 191 | 197 | 202 | 208 | 213 | 219 | 225 | 236 |
| 28 | 162 | 167 | 172 | 177 | 182 | 188 | 193 | 198 | 204 | 210 | 215 | 221 | 227 | 233 | 245 |
| 29 | 168 | 173 | 178 | 183 | 189 | 194 | 200 | 206 | 211 | 217 | 223 | 229 | 235 | 241 | 254 |
| 30 | 173 | 179 | 184 | 190 | 195 | 201 | 207 | 213 | 219 | 225 | 231 | 237 | 243 | 250 | 263 |
| 31 | 179 | 185 | 190 | 196 | 202 | 208 | 214 | 220 | 226 | 232 | 238 | 245 | 251 | 258 | 271 |
| 32 | 185 | 191 | 196 | 202 | 208 | 214 | 220 | 227 | 233 | 240 | 246 | 253 | 259 | 266 | 280 |
| 33 | 191 | 197 | 203 | 209 | 215 | 221 | 227 | 234 | 240 | 247 | 254 | 261 | 268 | 275 | 289 |
| 34 | 196 | 202 | 209 | 215 | 221 | 228 | 234 | 241 | 248 | 255 | 261 | 269 | 276 | 283 | 298 |
| 35 | 202 | 208 | 215 | 221 | 228 | 235 | 241 | 248 | 255 | 262 | 269 | 276 | 284 | 291 | 306 |
| 36 | 208 | 214 | 221 | 228 | 234 | 241 | 248 | 255 | 262 | 270 | 277 | 284 | 292 | 299 | 315 |
| 37 | 214 | 220 | 227 | 234 | 241 | 248 | 255 | 262 | 270 | 277 | 284 | 292 | 300 | 308 | 324 |
| 38 | 220 | 226 | 233 | 240 | 247 | 255 | 262 | 269 | 277 | 285 | 292 | 300 | 308 | 316 | 333 |
| 39 | 225 | 232 | 239 | 247 | 254 | 261 | 269 | 276 | 284 | 292 | 300 | 308 | 316 | 324 | 341 |
| 40 | 231 | 238 | 246 | 253 | 260 | 268 | 276 | 284 | 292 | 300 | 308 | 316 | 324 | 332 | 350 |
| 41 | 237 | 244 | 252 | 259 | 267 | 275 | 283 | 291 | 299 | 307 | 315 | 324 | 332 | 341 | 359 |
| 42 | 243 | 250 | 258 | 266 | 273 | 281 | 289 | 297 | 306 | 314 | 323 | 332 | 340 | 349 | 368 |
| 43 | 248 | 256 | 264 | 272 | 280 | 288 | 296 | 305 | 313 | 322 | 331 | 340 | 349 | 358 | 376 |
| 44 | 254 | 262 | 270 | 278 | 286 | 295 | 303 | 312 | 321 | 329 | 338 | 347 | 357 | 366 | 385 |
| 45 | 260 | 268 | 276 | 284 | 293 | 302 | 310 | 319 | 328 | 337 | 346 | 355 | 365 | 374 | 394 |
| 46 | 266 | 274 | 282 | 291 | 299 | 308 | 317 | 326 | 335 | 344 | 354 | 363 | 373 | 383 | 403 |
| 47 | 272 | 280 | 288 | 297 | 306 | 315 | 324 | 333 | 342 | 352 | 361 | 371 | 381 | 391 | 411 |
| 48 | 277 | 286 | 295 | 303 | 312 | 322 | 331 | 340 | 350 | 359 | 369 | 379 | 389 | 399 | 420 |
| 49 | 283 | 292 | 301 | 310 | 319 | 328 | 336 | 347 | 357 | 367 | 377 | 387 | 397 | 408 | 429 |
| 50 | 289 | 298 | 307 | 316 | 325 | 335 | 345 | 354 | 364 | 374 | 384 | 395 | 405 | 416 | 438 |

TABLES OF WOOD MEASUREMENTS.

The following Tables show the contents of piles of Wood of almost any shape, from one-tenth of a cord up to five cords. When the pile to be measured varies in height in different places, measure all these heights in inches, add them together, and then divide the sum total by the number of your measurements: The quotient is the average height; and if the remainder is equal to one-half, or over, of the divisor, add one to the quotient. When the pile slopes gradually from one end to the other, it is only necessary to measure the height at each end, add the two measurements together, and divide by 2; the quotient is the mean height. Having thus ascertained the average height of the pile in inches, divide the number by 12, when the quotient and remainder will show the height in feet and inches. Now find the length of the pile, and the table will show you the quantity of wood it contains. These tables measure eighths of cords only. Should the length of your pile run over any length here set down, and not be equal to the next figure (or eighth of a cord), it is easy enough to halve or quarter the difference between the two figures—the half representing one-sixteenth, and the quarter one-thirty-second of a cord, &c. In this way the tables may be made available for a pretty close measurement.

To measure an irregular pile of wood without the aid of the tables, first ascertain the average height in inches, in the manner above described, then multiply the length in inches by the height, and divide the product by 576; the quotient represents eighths of cords; and if the remainder is equal to 288, or over, add 1 to the quotient. Less than 288 remainder, or half the divisor, is not counted. You can then divide the quotient by 8, and the second quotient and remainder represent cords and eighths of cords.

When wood is corded for measurement, the piles should be an even number of feet both in height and length. Multiply the length by the height, in feet, and divide by 32; the quotient is the number of cords. Divide the remainder by 4 and the second quotient is eighths of cords.

| Feet | Quar. | Eighths |
|------|-------|---------|
| 1.0 | | |
| 1.8 | | |
| 1.1 | | |
| 2.0 | | |
| 2.2 | | |
| 2.4 | | |
| 2.6 | | |
| 2.8 | | |
| 2.10 | | |
| 3.0 | | |
| 3.2 | | |
| 3.4 | | |
| 3.6 | | |
| 3.8 | | |
| 3.10 | | |
| 4.0 | | |
| 4.2 | | |
| 4.4 | | |
| 4.6 | | |
| 4.8 | | |
| 4.10 | | |
| 5.0 | | |
| 5.2 | | |
| 5.4 | | |
| 5.6 | | |
| 5.8 | | |
| 5.10 | | |
| 6.0 | | |
| 6.2 | | |
| 6.4 | | |
| 6.6 | | |
| 6.8 | | |
| 6.10 | | |
| 7.0 | | |
| 7.2 | | |
| 7.4 | | |
| 7.6 | | |
| 7.8 | | |
| 7.10 | | |
| 8.0 | | |

WOOD MEASUREMENTS... showing the widths and heights of Piles of Wood of different shapes and quantities.

| Height of Pile Ft. in. | 1-10th Cord. | 1-8th Cord. | 1-4th Cord. | 3-8ths Cord. | Half a Cord. | 5-8ths Cord. | 3-4ths Cord. | 7-8ths Cord. | One Cord. |
|---------------------------|---------------|---------------|---------------|---------------|---------------|---------------|---------------|---------------|---------------|
| | Width Ft. in. | Width Ft. in. | Width Ft. in. | Width Ft. in. | Width Ft. in. | Width Ft. in. | Width Ft. in. | Width Ft. in. | Width Ft. in. |
| 1.6 | 2.2 | 2.8 | 5.4 | 8.0 | 10.8 | 13.4 | 16.0 | 18.8 | 21.4 |
| 1.8 | 1.11 | 2.5 | 4.10 | 7.2 | 9.7 | 12.0 | 14.5 | 16.10 | 19.2 |
| 1.10 | 1.9 | 2.2 | 4.4 | 6.7 | 8.9 | 10.11 | 13.1 | 15.3 | 17.6 |
| 2.0 | 1.7 | 2.0 | 4.0 | 6.0 | 8.0 | 10.0 | 12.0 | 14.0 | 16.0 |
| 2.2 | 1.6 | 1.10 | 3.8 | 5.7 | 7.5 | 9.3 | 11.1 | 12.11 | 14.9 |
| 2.4 | 1.4 | 1.9 | 3.5 | 5.2 | 6.10 | 8.7 | 10.3 | 12.0 | 13.9 |
| 2.6 | 1.3 | 1.7 | 3.2 | 4.10 | 6.5 | 8.0 | 9.7 | 11.2 | 12.10 |
| 2.8 | 1.2 | 1.6 | 3.0 | 4.6 | 6.0 | 7.6 | 9.0 | 10.6 | 12.0 |
| 2.10 | 1.2 | 1.5 | 2.10 | 4.2 | 5.8 | 7.1 | 8.6 | 9.11 | 11.4 |
| 3.0 | 1.1 | 1.4 | 2.8 | 4.0 | 5.4 | 6.8 | 8.0 | 9.4 | 10.8 |
| 3.2 | 1.0 | 1.3 | 2.6 | 3.10 | 5.1 | 6.4 | 7.7 | 8.10 | 10.1 |
| 3.4 | 1.0 | 1.2 | 2.5 | 3.7 | 4.10 | 6.0 | 7.2 | 8.5 | 9.7 |
| 3.6 | 0.11 | 1.2 | 2.3 | 3.5 | 4.7 | 5.9 | 6.10 | 8.0 | 9.2 |
| 3.8 | 0.10 | 1.1 | 2.2 | 3.3 | 4.4 | 5.6 | 6.7 | 7.8 | 8.9 |
| 3.10 | 0.10 | 1.1 | 2.1 | 3.2 | 4.2 | 5.3 | 6.3 | 7.4 | 8.4 |
| 4.0 | 0.10 | 1.0 | 2.0 | 3.0 | 4.0 | 5.0 | 6.0 | 7.0 | 8.0 |
| 4.2 | 0.9 | 1.0 | 1.11 | 2.11 | 3.10 | 4.10 | 5.9 | 6.9 | 7.8 |
| 4.4 | 0.9 | 0.11 | 1.10 | 2.9 | 3.8 | 4.7 | 5.7 | 6.6 | 7.5 |
| 4.6 | 0.9 | 0.11 | 1.9 | 2.8 | 3.7 | 4.5 | 5.4 | 6.3 | 7.1 |
| 4.8 | 0.8 | 0.10 | 1.9 | 2.7 | 3.5 | 4.3 | 5.2 | 6.0 | 6.10 |
| 4.10 | 0.8 | 0.10 | 1.8 | 2.6 | 3.4 | 4.2 | 5.0 | 5.10 | 6.7 |
| 5.0 | 0.8 | 0.10 | 1.7 | 2.5 | 3.2 | 4.0 | 4.10 | 5.7 | 6.5 |
| 5.2 | 0.7 | 0.9 | 1.7 | 2.4 | 3.1 | 3.10 | 4.8 | 5.5 | 6.2 |
| 5.4 | 0.7 | 0.9 | 1.6 | 2.3 | 3.0 | 3.9 | 4.6 | 5.3 | 6.0 |
| 5.6 | 0.7 | 0.9 | 1.5 | 2.2 | 2.11 | 3.8 | 4.4 | 5.1 | 5.10 |
| 5.8 | 0.7 | 0.8 | 1.5 | 2.1 | 2.10 | 3.6 | 4.3 | 4.11 | 5.8 |
| 5.10 | 0.7 | 0.8 | 1.4 | 2.1 | 2.9 | 3.5 | 4.1 | 4.10 | 5.6 |
| 6.0 | 0.6 | 0.8 | 1.4 | 2.0 | 2.8 | 3.4 | 4.0 | 4.8 | 5.4 |
| 6.2 | 0.6 | 0.8 | 1.3 | 1.11 | 2.7 | 3.3 | 3.11 | 4.7 | 5.2 |
| 6.4 | 0.6 | 0.7 | 1.3 | 1.11 | 2.6 | 3.2 | 3.10 | 4.5 | 5.1 |
| 6.6 | 0.6 | 0.7 | 1.3 | 1.10 | 2.6 | 3.1 | 3.8 | 4.4 | 4.11 |
| 6.8 | 0.6 | 0.7 | 1.2 | 1.10 | 2.5 | 3.0 | 3.7 | 4.2 | 4.10 |
| 6.10 | 0.6 | 0.7 | 1.2 | 1.9 | 2.4 | 2.11 | 3.6 | 4.1 | 4.8 |
| 7.0 | 0.5 | 0.7 | 1.2 | 1.9 | 2.3 | 2.10 | 3.5 | 4.0 | 4.7 |
| 7.2 | 0.5 | 0.7 | 1.1 | 1.8 | 2.3 | 2.10 | 3.4 | 3.11 | 4.6 |
| 7.4 | 0.5 | 0.7 | 1.1 | 1.8 | 2.2 | 2.9 | 3.3 | 3.10 | 4.4 |
| 7.6 | 0.5 | 0.6 | 1.1 | 1.7 | 2.2 | 2.8 | 3.2 | 3.9 | 4.3 |
| 7.8 | 0.5 | 0.6 | 1.1 | 1.7 | 2.1 | 2.7 | 3.2 | 3.8 | 4.2 |
| 7.10 | 0.5 | 0.6 | 1.0 | 1.6 | 2.1 | 2.7 | 3.1 | 3.7 | 4.1 |
| 8.0 | 0.5 | 0.6 | 1.0 | 1.6 | 2.0 | 2.6 | 3.0 | 3.6 | 4.0 |

WOOD MEASUREMENTS... showing the widths and heights of
Piles of Wood of different shapes and quantities.

| Height of Pile | 1 $\frac{1}{2}$ th | 1 $\frac{1}{2}$ th | 1 $\frac{1}{2}$ th | 1 $\frac{1}{2}$ th | 1 $\frac{1}{2}$ th | 1 $\frac{1}{2}$ th | 1 $\frac{1}{2}$ th | 1 $\frac{1}{2}$ th | Two |
|-------------------|--------------------|--------------------|--------------------|--------------------|--------------------|--------------------|--------------------|--------------------|------------------|
| | Cords | Cords | Cords | Cords | Cords | Cords | Cords | Cords | Cords |
| Ft. in. | Width Ft. in. | Width Ft. in. | Width Ft. in. | Width Ft. in. | Width Ft. in. | Width Ft. in. | Width Ft. in. | Width Ft. in. | Width Ft. in. |
| 1.6 | 23.6 | 24.0 | 26.8 | 29.4 | 32.0 | 34.8 | 37.4 | 40.0 | 42.8 |
| 1.8 | 21.1 | 21.7 | 24.1 | 26.5 | 28.10 | 31.2 | 33.7 | 36.0 | 38.5 |
| 1.10 | 19.3 | 19.8 | 21.10 | 24.0 | 26.2 | 28.5 | 30.7 | 32.9 | 35.0 |
| 2.0 | 17.7 | 18.0 | 20.0 | 22.0 | 24.0 | 26.0 | 28.0 | 30.0 | 32.0 |
| 2.2 | 16.3 | 16.7 | 18.5 | 20.4 | 22.2 | 24.0 | 25.10 | 27.8 | 29.6 |
| 2.4 | 15.1 | 15.6 | 17.2 | 18.11 | 20.7 | 22.4 | 24.0 | 25.9 | 27.6 |
| 2.6 | 14.1 | 14.5 | 16.0 | 17.8 | 19.2 | 20.10 | 22.5 | 24.0 | 25.7 |
| 2.6 | 13.2 | 13.6 | 15.0 | 16.6 | 18.0 | 19.6 | 21.0 | 22.6 | 24.0 |
| 2.10 | 12.6 | 12.9 | 14.2 | 15.6 | 16.11 | 18.5 | 19.10 | 21.3 | 22.7 |
| 3.0 | 11.9 | 12.0 | 13.4 | 14.8 | 16.0 | 17.4 | 18.8 | 20.0 | 21.4 |
| 3.2 | 11.1 | 11.4 | 12.7 | 13.11 | 15.2 | 16.5 | 17.8 | 18.11 | 20.3 |
| 3.4 | 10.7 | 10.10 | 12.0 | 13.2 | 14.5 | 15.7 | 16.9 | 18.0 | 19.2 |
| 3.6 | 10.1 | 10.4 | 11.5 | 12.7 | 13.9 | 14.11 | 16.0 | 17.2 | 18.4 |
| 3.8 | 9.7 | 9.10 | 10.11 | 12.0 | 13.1 | 14.3 | 15.4 | 16.5 | 17.6 |
| 3.10 | 9.2 | 9.5 | 10.5 | 11.6 | 12.6 | 13.7 | 14.7 | 15.8 | 16.8 |
| 4.0 | 8.10 | 9.0 | 10.0 | 11.0 | 12.0 | 13.0 | 14.0 | 15.0 | 16.0 |
| 4.2 | 8.5 | 8.8 | 9.7 | 10.7 | 11.6 | 12.6 | 13.5 | 14.5 | 15.4 |
| 4.4 | 8.2 | 8.4 | 9.3 | 10.2 | 11.1 | 12.0 | 13.0 | 13.11 | 14.9 |
| 4.6 | 7.10 | 8.0 | 8.10 | 9.9 | 10.8 | 11.6 | 12.5 | 13.4 | 14.2 |
| 4.8 | 7.6 | 7.8 | 8.7 | 9.5 | 10.3 | 11.2 | 12.0 | 12.10 | 13.8 |
| 4.10 | 7.3 | 7.5 | 8.3 | 9.1 | 9.11 | 10.9 | 11.7 | 12.5 | 13.3 |
| 5.0 | 7.1 | 7.3 | 8.0 | 8.10 | 9.7 | 10.5 | 11.3 | 12.0 | 12.10 |
| 5.2 | 6.9 | 7.0 | 7.9 | 8.6 | 9.3 | 10.1 | 10.10 | 11.7 | 12.4 |
| 5.4 | 6.7 | 6.9 | 7.6 | 8.3 | 9.0 | 9.9 | 10.6 | 11.3 | 12.0 |
| 5.6 | 6.5 | 6.7 | 7.3 | 8.0 | 8.9 | 9.6 | 10.2 | 10.11 | 11.8 |
| 5.8 | 6.3 | 6.4 | 7.1 | 7.9 | 8.6 | 9.2 | 9.11 | 10.7 | 11.4 |
| 5.10 | 6.1 | 6.2 | 6.10 | 7.7 | 8.3 | 8.11 | 9.7 | 10.4 | 11.0 |
| 6.0 | 6.0 | 6.0 | 6.8 | 7.4 | 8.0 | 8.8 | 9.4 | 10.0 | 10.8 |
| 6.2 | 5.8 | 6.0 | 6.6 | 7.1 | 7.9 | 8.5 | 9.1 | 9.9 | 10.4 |
| 6.4 | 5.7 | 5.8 | 6.4 | 6.11 | 7.7 | 8.3 | 8.10 | 9.6 | 10.1 |
| 6.6 | 5.5 | 5.6 | 6.2 | 6.9 | 7.5 | 8.0 | 8.7 | 9.3 | 9.10 |
| 6.8 | 5.4 | 5.5 | 6.0 | 6.7 | 7.3 | 7.10 | 8.5 | 9.0 | 9.7 |
| 6.10 | 5.2 | 5.3 | 5.10 | 6.5 | 7.0 | 7.7 | 8.2 | 8.9 | 9.4 |
| 7.0 | 5.0 | 5.2 | 5.9 | 6.4 | 6.10 | 7.5 | 8.0 | 8.7 | 9.2 |
| 7.2 | 4.11 | 5.0 | 5.7 | 6.2 | 6.8 | 7.3 | 7.10 | 8.5 | 8.11 |
| 7.4 | 4.9 | 4.11 | 5.5 | 6.0 | 6.6 | 7.1 | 7.8 | 8.2 | 8.8 |
| 7.6 | 4.8 | 4.9 | 5.4 | 5.10 | 6.5 | 6.11 | 7.6 | 8.0 | 8.6 |
| 7.8 | 4.7 | 4.8 | 5.3 | 5.9 | 6.3 | 6.9 | 7.4 | 7.10 | 8.4 |
| 7.10 | 4.6 | 4.7 | 5.1 | 5.7 | 6.2 | 6.8 | 7.2 | 7.8 | 8.2 |
| 8.0 | 4.5 | 4.6 | 5.0 | 5.6 | 6.0 | 6.6 | 7.0 | 7.6 | 8.0 |

| Height of Pile | Ft. in. |
|-------------------|---------|
| 1.6 | 1.6 |
| 1.8 | 1.8 |
| 1.10 | 1.10 |
| 2.0 | 2.0 |
| 2.2 | 2.2 |
| 2.4 | 2.4 |
| 2.6 | 2.6 |
| 2.8 | 2.8 |
| 2.10 | 2.10 |
| 3.0 | 3.0 |
| 3.2 | 3.2 |
| 3.4 | 3.4 |
| 3.6 | 3.6 |
| 3.8 | 3.8 |
| 3.10 | 3.10 |
| 4.0 | 4.0 |
| 4.2 | 4.2 |
| 4.4 | 4.4 |
| 4.6 | 4.6 |
| 4.8 | 4.8 |
| 4.10 | 4.10 |
| 5.0 | 5.0 |
| 5.2 | 5.2 |
| 5.4 | 5.4 |
| 5.6 | 5.6 |
| 5.8 | 5.8 |
| 5.10 | 5.10 |
| 6.0 | 6.0 |
| 6.2 | 6.2 |
| 6.4 | 6.4 |
| 6.6 | 6.6 |
| 6.8 | 6.8 |
| 6.10 | 6.10 |
| 7.0 | 7.0 |
| 7.2 | 7.2 |
| 7.4 | 7.4 |
| 7.6 | 7.6 |
| 7.8 | 7.8 |
| 7.10 | 7.10 |
| 8.0 | 8.0 |

WOOD MEASUREMENTS.... showing the widths and heights of Piles of Wood of different shapes and quantities.

| Two Cords |
|---------------|
| Width Ft. in. |
| 42.8 |
| 38.5 |
| 35.0 |
| 32.0 |
| 29.6 |
| 27.6 |
| 25.7 |
| 24.0 |
| 22.7 |
| 21.4 |
| 20.3 |
| 19.2 |
| 18.4 |
| 17.6 |
| 16.8 |
| 16.0 |
| 15.4 |
| 14.9 |
| 14.2 |
| 13.8 |
| 13.3 |
| 12.10 |
| 12.4 |
| 12.0 |
| 11.8 |
| 11.4 |
| 11.0 |
| 10.8 |
| 10.4 |
| 10.1 |
| 9.10 |
| 9.7 |
| 9.4 |
| 9.2 |
| 8.11 |
| 8.8 |
| 8.6 |
| 8.4 |
| 8.2 |
| 8.0 |

| Height of Pile Ft. in. | 2 1-10 Cords | | 2½th Cords | | 3th Cords | | 3½th Cords | | 4th Cords | | 4½th Cords | | 5th Cords | | Three Cords | |
|------------------------|---------------|---------------|---------------|---------------|---------------|---------------|---------------|---------------|---------------|---------------|---------------|---------------|---------------|---------------|---------------|---------------|
| | Width Ft. in. | Width Ft. in. | Width Ft. in. | Width Ft. in. | Width Ft. in. | Width Ft. in. | Width Ft. in. | Width Ft. in. | Width Ft. in. | Width Ft. in. | Width Ft. in. | Width Ft. in. | Width Ft. in. | Width Ft. in. | Width Ft. in. | Width Ft. in. |
| 1.6 | 44.10 | 45.4 | 48.0 | 50.8 | 53.4 | 56.0 | 58.0 | 61.4 | 64.0 | | | | | | | |
| 1.8 | 40.4 | 40.10 | 43.2 | 45.7 | 48.0 | 50.5 | 52.10 | 55.2 | 57.7 | | | | | | | |
| 2.0 | 36.8 | 35.1 | 39.3 | 41.5 | 43.8 | 45.10 | 48.0 | 50.2 | 52.4 | | | | | | | |
| 2.2 | 33.7 | 34.0 | 36.0 | 38.0 | 40.0 | 42.0 | 44.0 | 46.0 | 48.0 | | | | | | | |
| 2.4 | 31.0 | 31.5 | 33.3 | 35.1 | 36.11 | 38.9 | 40.7 | 42.6 | 44.4 | | | | | | | |
| 2.6 | 28.10 | 29.2 | 30.10 | 32.7 | 34.3 | 36.0 | 37.9 | 39.5 | 41.2 | | | | | | | |
| 2.8 | 26.11 | 27.2 | 28.10 | 30.5 | 32.0 | 33.7 | 35.2 | 36.10 | 38.5 | | | | | | | |
| 2.10 | 25.2 | 25.6 | 27.0 | 28.6 | 30.0 | 31.6 | 33.0 | 34.6 | 36.0 | | | | | | | |
| 3.0 | 23.9 | 24.0 | 25.5 | 26.10 | 28.3 | 29.8 | 31.1 | 32.6 | 33.11 | | | | | | | |
| 3.2 | 22.5 | 22.8 | 24.0 | 25.4 | 26.8 | 28.0 | 29.4 | 30.8 | 32.0 | | | | | | | |
| 3.4 | 21.3 | 21.6 | 22.9 | 24.0 | 25.3 | 26.6 | 27.10 | 29.1 | 30.4 | | | | | | | |
| 3.6 | 20.2 | 20.5 | 21.7 | 22.0 | 24.0 | 25.2 | 26.5 | 27.7 | 28.10 | | | | | | | |
| 3.8 | 19.2 | 19.5 | 20.7 | 21.9 | 22.10 | 24.0 | 25.2 | 26.4 | 27.5 | | | | | | | |
| 3.10 | 18.4 | 18.7 | 19.7 | 20.9 | 21.10 | 22.11 | 24.0 | 25.1 | 26.2 | | | | | | | |
| 4.0 | 17.6 | 17.9 | 18.9 | 19.10 | 20.11 | 21.11 | 23.0 | 24.0 | 25.1 | | | | | | | |
| 4.2 | 16.10 | 17.0 | 18.0 | 19.0 | 20.0 | 21.0 | 22.0 | 23.0 | 24.0 | | | | | | | |
| 4.4 | 16.2 | 16.4 | 17.3 | 18.3 | 19.2 | 20.2 | 21.2 | 22.1 | 23.0 | | | | | | | |
| 4.6 | 15.6 | 15.8 | 16.7 | 17.7 | 18.6 | 19.5 | 20.5 | 21.3 | 22.2 | | | | | | | |
| 4.8 | 14.11 | 15.1 | 16.0 | 16.11 | 17.9 | 18.8 | 19.7 | 20.5 | 21.4 | | | | | | | |
| 4.10 | 14.5 | 14.7 | 15.5 | 16.3 | 17.2 | 18.0 | 18.10 | 19.9 | 20.7 | | | | | | | |
| 5.0 | 13.11 | 14.1 | 14.11 | 15.9 | 16.7 | 17.5 | 18.3 | 19.0 | 19.10 | | | | | | | |
| 5.2 | 13.5 | 13.7 | 14.5 | 15.3 | 16.0 | 16.10 | 17.7 | 18.5 | 19.2 | | | | | | | |
| 5.4 | 13.0 | 13.2 | 13.11 | 14.9 | 15.6 | 16.3 | 17.0 | 17.10 | 18.7 | | | | | | | |
| 5.6 | 12.7 | 12.9 | 13.6 | 14.3 | 15.0 | 15.9 | 16.6 | 17.3 | 18.0 | | | | | | | |
| 5.8 | 12.3 | 12.4 | 13.1 | 13.10 | 14.7 | 15.3 | 16.0 | 16.9 | 17.5 | | | | | | | |
| 5.10 | 11.10 | 12.0 | 12.9 | 13.5 | 14.2 | 14.10 | 15.6 | 16.3 | 16.11 | | | | | | | |
| 6.0 | 11.6 | 11.8 | 12.4 | 13.1 | 13.9 | 14.5 | 15.1 | 15.9 | 16.6 | | | | | | | |
| 6.2 | 11.2 | 11.4 | 12.0 | 12.8 | 13.4 | 14.0 | 14.8 | 15.4 | 16.0 | | | | | | | |
| 6.4 | 10.11 | 11.0 | 11.8 | 12.4 | 13.0 | 13.7 | 14.3 | 14.11 | 15.7 | | | | | | | |
| 6.6 | 10.7 | 10.9 | 11.4 | 12.0 | 12.8 | 13.3 | 13.11 | 14.6 | 15.2 | | | | | | | |
| 6.8 | 10.4 | 10.6 | 11.1 | 11.8 | 12.4 | 12.11 | 13.7 | 14.2 | 14.9 | | | | | | | |
| 6.10 | 10.1 | 10.2 | 10.10 | 11.5 | 12.0 | 12.7 | 13.2 | 13.10 | 14.5 | | | | | | | |
| 7.0 | 9.10 | 9.11 | 10.6 | 11.2 | 11.8 | 12.4 | 12.11 | 13.6 | 14.1 | | | | | | | |
| 7.2 | 9.7 | 9.9 | 10.4 | 10.10 | 11.5 | 12.0 | 12.7 | 13.2 | 13.9 | | | | | | | |
| 7.4 | 9.5 | 9.6 | 10.1 | 10.7 | 11.2 | 11.9 | 12.3 | 12.10 | 13.5 | | | | | | | |
| 7.6 | 9.2 | 9.3 | 9.10 | 10.4 | 10.11 | 11.6 | 12.0 | 12.7 | 13.1 | | | | | | | |
| 7.8 | 9.0 | 9.1 | 9.7 | 10.2 | 10.8 | 11.2 | 11.9 | 12.3 | 12.10 | | | | | | | |
| 7.10 | 8.9 | 8.10 | 9.5 | 9.11 | 10.5 | 11.0 | 11.0 | 12.0 | 12.6 | | | | | | | |
| 8.0 | 8.7 | 8.8 | 9.2 | 9.8 | 10.3 | 10.9 | 11.3 | 11.0 | 12.3 | | | | | | | |
| 8.5 | 8.6 | 9.0 | 9.6 | 10.0 | 10.6 | 11.0 | 11.6 | 12.0 | 12.6 | | | | | | | |

WOOD MEASUREMENTS. . . . showing the widths and heights of
Piles of Wood of different shapes and quantities.

| Height of Pile Ft. in. | 3 1-10 | 3 $\frac{1}{4}$ | 3 $\frac{1}{2}$ | 3 $\frac{2}{3}$ | 3 $\frac{3}{4}$ | 3 $\frac{4}{5}$ | 3 $\frac{1}{2}$ | 3 $\frac{2}{3}$ | Four |
|------------------------------|------------------|------------------|------------------|------------------|------------------|------------------|------------------|------------------|------------------|
| | Cords | Cords | Cords | Cords | Cords | Cords | Cords | Cords | Cords |
| | Width Ft. in. | Width Ft. in. | Width Ft. in. | Width Ft. in. | Width Ft. in. | Width Ft. in. | Width Ft. in. | Width Ft. in. | Width Ft. in. |
| 1.6 | 66.2 | 66.8 | 69.4 | 72.0 | 74.8 | 77.4 | 80.0 | 82.8 | 85.4 |
| 1.8 | 59.6 | 60.0 | 62.5 | 64.10 | 67.2 | 69.7 | 72.0 | 74.5 | 76.10 |
| 1.10 | 54.1 | 54.7 | 56.9 | 58.11 | 61.1 | 63.3 | 65.6 | 67.8 | 69.10 |
| 2.0 | 49.7 | 50.0 | 52.0 | 54.0 | 56.0 | 58.0 | 60.0 | 62.0 | 64.0 |
| 2.2 | 45.9 | 46.2 | 48.0 | 49.10 | 51.8 | 53.7 | 55.5 | 57.3 | 59.1 |
| 2.4 | 42.6 | 42.10 | 44.7 | 46.4 | 48.0 | 49.9 | 51.5 | 53.2 | 54.10 |
| 2.6 | 39.8 | 40.0 | 41.7 | 43.2 | 44.10 | 46.5 | 48.0 | 49.7 | 51.2 |
| 2.8 | 37.2 | 37.6 | 39.0 | 40.6 | 42.0 | 43.6 | 45.0 | 46.6 | 48.0 |
| 2.10 | 35.0 | 35.4 | 36.9 | 38.1 | 39.6 | 40.11 | 42.5 | 43.9 | 45.2 |
| 3.0 | 33.1 | 33.4 | 34.8 | 36.0 | 37.4 | 38.8 | 40.0 | 41.4 | 42.8 |
| 3.2 | 31.4 | 31.7 | 32.10 | 34.1 | 35.4 | 36.8 | 37.11 | 39.2 | 40.5 |
| 3.4 | 29.9 | 30.0 | 31.2 | 32.5 | 33.7 | 34.10 | 36.0 | 37.2 | 38.5 |
| 3.6 | 28.4 | 28.7 | 29.9 | 30.10 | 32.0 | 33.2 | 34.3 | 35.5 | 36.7 |
| 3.8 | 27.1 | 27.3 | 28.4 | 29.6 | 30.7 | 31.8 | 32.9 | 33.10 | 34.11 |
| 3.10 | 25.11 | 26.1 | 27.2 | 28.2 | 29.3 | 30.3 | 31.4 | 32.4 | 33.5 |
| 4.0 | 24.10 | 25.0 | 26.0 | 27.0 | 28.0 | 29.0 | 30.0 | 31.0 | 32.0 |
| 4.2 | 23.10 | 24.1 | 25.0 | 25.11 | 26.11 | 27.10 | 28.10 | 29.9 | 30.9 |
| 4.4 | 22.11 | 23.1 | 24.0 | 24.11 | 25.10 | 26.9 | 27.8 | 28.7 | 29.7 |
| 4.6 | 22.1 | 22.3 | 23.1 | 24.0 | 24.11 | 25.9 | 26.8 | 27.7 | 28.5 |
| 4.8 | 21.3 | 21.5 | 22.3 | 23.2 | 24.0 | 24.10 | 25.9 | 26.7 | 27.5 |
| 4.10 | 20.6 | 20.8 | 21.6 | 22.4 | 23.2 | 24.0 | 24.10 | 25.8 | 26.6 |
| 5.0 | 19.10 | 20.0 | 20.10 | 21.7 | 22.5 | 23.2 | 24.0 | 24.10 | 25.7 |
| 5.2 | 19.2 | 19.4 | 20.2 | 20.11 | 21.8 | 22.5 | 23.3 | 24.0 | 24.9 |
| 5.4 | 18.7 | 18.9 | 19.6 | 20.3 | 21.0 | 21.9 | 22.6 | 23.3 | 24.0 |
| 5.6 | 18.0 | 18.2 | 18.11 | 19.8 | 20.4 | 21.1 | 21.10 | 22.7 | 23.3 |
| 5.8 | 17.6 | 17.8 | 18.4 | 19.1 | 19.9 | 20.6 | 21.2 | 21.11 | 22.7 |
| 5.10 | 17.0 | 17.2 | 17.10 | 18.6 | 19.2 | 19.11 | 20.7 | 21.3 | 21.11 |
| 6.0 | 16.6 | 16.8 | 17.4 | 18.0 | 18.8 | 19.4 | 20.0 | 20.8 | 21.4 |
| 6.2 | 16.1 | 16.3 | 16.10 | 17.6 | 18.2 | 18.11 | 19.6 | 20.1 | 20.9 |
| 6.4 | 15.8 | 15.8 | 16.5 | 17.1 | 17.8 | 18.4 | 18.11 | 19.7 | 20.3 |
| 6.6 | 15.3 | 15.5 | 16.0 | 16.7 | 17.3 | 17.10 | 18.6 | 19.1 | 19.8 |
| 6.8 | 14.11 | 15.0 | 15.7 | 16.2 | 16.10 | 17.5 | 18.0 | 18.7 | 19.2 |
| 6.10 | 14.6 | 14.8 | 15.3 | 15.10 | 16.5 | 17.0 | 17.7 | 18.2 | 18.9 |
| 7.0 | 14.2 | 14.3 | 14.10 | 15.5 | 16.0 | 16.7 | 17.2 | 17.9 | 18.3 |
| 7.2 | 13.10 | 13.11 | 14.6 | 15.1 | 15.8 | 16.2 | 16.9 | 17.4 | 17.10 |
| 7.4 | 13.6 | 13.8 | 14.2 | 14.9 | 15.3 | 15.10 | 16.4 | 16.11 | 17.6 |
| 7.6 | 13.3 | 13.4 | 13.10 | 14.5 | 14.11 | 15.6 | 16.0 | 16.6 | 17.1 |
| 7.8 | 12.11 | 13.1 | 13.7 | 14.1 | 14.7 | 15.2 | 15.8 | 16.2 | 16.8 |
| 7.10 | 12.8 | 12.9 | 13.3 | 13.9 | 14.4 | 14.10 | 15.4 | 15.10 | 16.4 |
| 8.0 | 12.5 | 12.6 | 13.0 | 13.6 | 14.0 | 14.6 | 15.0 | 15.6 | 16.0 |

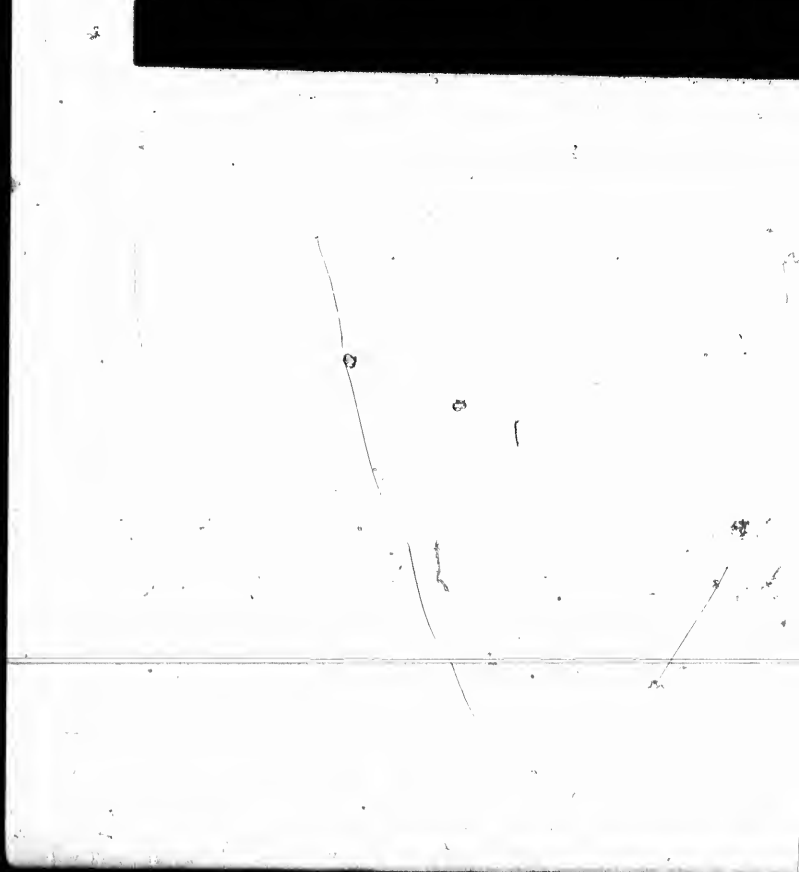
| Height of Pile Ft. in. | Width Ft. in. |
|------------------------------|------------------|
| 1.6 | 1.6 |
| 1.8 | 1.8 |
| 1.10 | 1.1 |
| 2.0 | 2.0 |
| 2.2 | 2.2 |
| 2.4 | 2.4 |
| 2.6 | 2.6 |
| 2.8 | 2.8 |
| 2.10 | 2.10 |
| 3.0 | 3.0 |
| 3.2 | 3.2 |
| 3.4 | 3.4 |
| 3.6 | 3.6 |
| 3.8 | 3.8 |
| 3.10 | 3.10 |
| 4.0 | 4.0 |
| 4.2 | 4.2 |
| 4.4 | 4.4 |
| 4.6 | 4.6 |
| 4.8 | 4.8 |
| 4.10 | 4.10 |
| 5.0 | 5.0 |
| 5.2 | 5.2 |
| 5.4 | 5.4 |
| 5.6 | 5.6 |
| 5.8 | 5.8 |
| 5.10 | 5.10 |
| 6.0 | 6.0 |
| 6.2 | 6.2 |
| 6.4 | 6.4 |
| 6.6 | 6.6 |
| 6.8 | 6.8 |
| 6.10 | 6.10 |
| 7.0 | 7.0 |
| 7.2 | 7.2 |
| 7.4 | 7.4 |
| 7.6 | 7.6 |
| 7.8 | 7.8 |
| 7.10 | 7.10 |
| 8.0 | 8.0 |

WOOD MEASUREMENTS. . . . showing the widths and heights of Piles of Wood of different shapes and quantities.

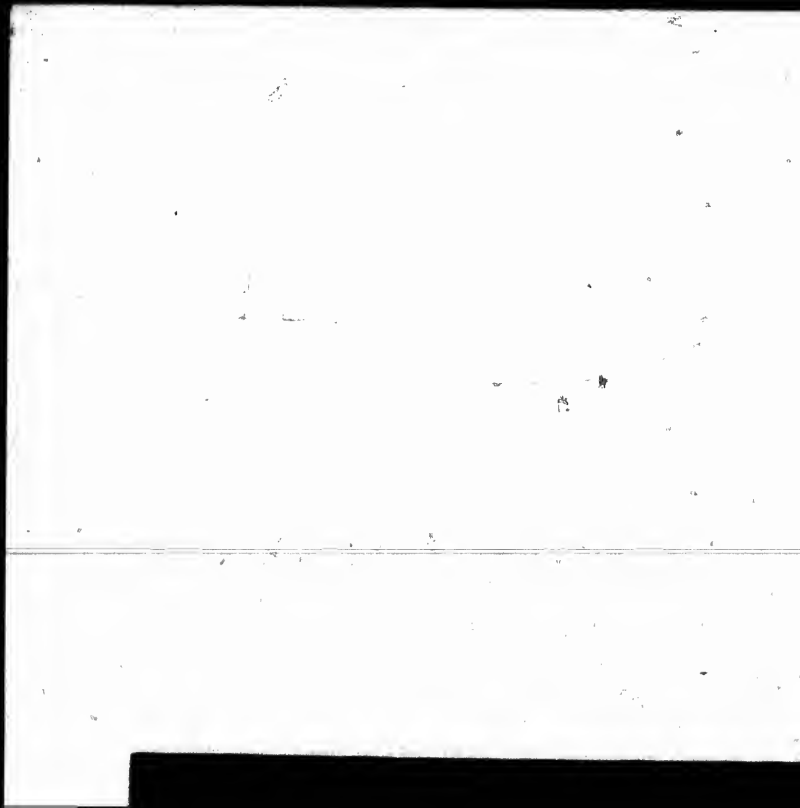
| Height of Pile. | 4 1-10 Cords | 4 ¹ / ₂ Cords | 4 ² / ₃ Cords | 4 ³ / ₄ Cords | 4 ¹ / ₂ Cords | 4 ² / ₃ Cords | 4 ³ / ₄ Cords | 4 ¹ / ₂ Cords | 4 ² / ₃ Cords | 4 ³ / ₄ Cords | Five Cords. |
|-----------------|---------------|-------------------------------------|-------------------------------------|-------------------------------------|-------------------------------------|-------------------------------------|-------------------------------------|-------------------------------------|-------------------------------------|-------------------------------------|---------------|
| | Width Ft. in. | Width Ft. in. | Width Ft. in. | Width Ft. in. | Width Ft. in. | Width Ft. in. | Width Ft. in. | Width Ft. in. | Width Ft. in. | Width Ft. in. | Width Ft. in. |
| 1.6 | 87.6 | 88.0 | 90.8 | 93.4 | 96.0 | 98.8 | 101.4 | 104.0 | 106.8 | | |
| 1.8 | 78.9 | 79.2 | 81.7 | 84.0 | 86.5 | 88.10 | 91.2 | 93.7 | 96.0 | | |
| 1.10 | 71.7 | 72.0 | 74.2 | 76.5 | 78.7 | 80.9 | 82.11 | 85.1 | 87.3 | | |
| 2.0 | 65.7 | 66.0 | 68.0 | 70.0 | 72.0 | 74.0 | 76.0 | 78.0 | 80.0 | | |
| 2.2 | 60.7 | 60.11 | 62.9 | 64.8 | 66.6 | 68.4 | 70.2 | 72.0 | 73.10 | | |
| 2.4 | 56.3 | 56.7 | 58.3 | 60.0 | 61.9 | 63.5 | 65.2 | 66.10 | 68.7 | | |
| 2.6 | 52.6 | 52.10 | 54.5 | 56.0 | 57.7 | 59.2 | 60.10 | 62.5 | 64.0 | | |
| 2.8 | 49.2 | 49.6 | 51.0 | 52.6 | 54.0 | 55.6 | 57.0 | 58.6 | 60.0 | | |
| 2.10 | 46.4 | 46.7 | 48.0 | 49.5 | 50.10 | 52.3 | 53.8 | 55.1 | 56.6 | | |
| 3.0 | 43.9 | 44.0 | 45.4 | 46.8 | 48.0 | 49.4 | 50.8 | 52.0 | 53.4 | | |
| 3.2 | 41.5 | 41.8 | 42.11 | 44.3 | 45.6 | 46.9 | 48.0 | 49.3 | 50.6 | | |
| 3.4 | 39.4 | 39.7 | 40.10 | 42.0 | 43.2 | 44.5 | 45.7 | 46.10 | 48.0 | | |
| 3.6 | 37.6 | 37.9 | 38.10 | 40.0 | 41.2 | 42.4 | 43.5 | 44.7 | 45.9 | | |
| 3.8 | 35.9 | 36.0 | 37.1 | 38.2 | 39.3 | 40.4 | 41.6 | 42.7 | 43.8 | | |
| 3.10 | 34.3 | 34.5 | 35.6 | 36.6 | 37.7 | 38.7 | 39.8 | 40.8 | 41.9 | | |
| 4.0 | 32.10 | 33.0 | 34.0 | 35.0 | 36.0 | 37.0 | 38.0 | 39.0 | 40.0 | | |
| 4.2 | 31.6 | 31.8 | 32.8 | 33.7 | 34.7 | 35.6 | 36.6 | 37.5 | 38.5 | | |
| 4.4 | 30.3 | 30.6 | 31.5 | 32.4 | 33.3 | 34.2 | 35.1 | 36.0 | 36.11 | | |
| 4.6 | 29.1 | 29.4 | 30.3 | 31.1 | 32.0 | 32.11 | 33.9 | 34.8 | 35.7 | | |
| 4.8 | 28.1 | 28.3 | 29.2 | 30.0 | 30.10 | 31.9 | 32.7 | 33.5 | 34.3 | | |
| 4.10 | 27.2 | 27.4 | 28.2 | 29.0 | 29.10 | 30.8 | 31.5 | 32.3 | 33.1 | | |
| 5.0 | 26.3 | 26.5 | 27.2 | 28.0 | 28.10 | 29.7 | 30.5 | 31.2 | 32.0 | | |
| 5.2 | 25.5 | 25.7 | 26.4 | 27.1 | 27.10 | 28.8 | 29.5 | 30.2 | 31.0 | | |
| 5.4 | 24.7 | 24.9 | 25.6 | 26.3 | 27.0 | 27.9 | 28.6 | 29.3 | 30.0 | | |
| 5.6 | 23.10 | 24.0 | 24.9 | 25.5 | 26.2 | 26.11 | 27.8 | 28.4 | 29.1 | | |
| 5.8 | 22.5 | 22.8 | 23.3 | 24.0 | 24.8 | 25.5 | 26.1 | 26.10 | 27.6 | | |
| 5.10 | 22.0 | 22.8 | 23.4 | 24.0 | 24.8 | 25.4 | 26.1 | 26.9 | 27.5 | | |
| 6.0 | 21.10 | 22.0 | 22.8 | 23.4 | 24.0 | 24.8 | 25.4 | 26.0 | 26.8 | | |
| 6.2 | 21.3 | 21.5 | 22.1 | 22.8 | 23.4 | 24.0 | 24.8 | 25.4 | 25.11 | | |
| 6.4 | 20.9 | 20.10 | 21.6 | 22.1 | 22.9 | 23.5 | 24.0 | 24.8 | 25.3 | | |
| 6.6 | 20.2 | 20.4 | 20.11 | 21.6 | 22.2 | 22.9 | 23.5 | 24.0 | 24.7 | | |
| 6.8 | 19.8 | 19.10 | 20.5 | 21.0 | 21.7 | 22.2 | 22.9 | 23.5 | 24.0 | | |
| 6.10 | 19.2 | 19.4 | 19.11 | 20.6 | 21.1 | 21.8 | 22.3 | 22.10 | 23.5 | | |
| 7.0 | 18.9 | 18.10 | 19.5 | 20.0 | 20.7 | 21.2 | 21.9 | 22.3 | 22.10 | | |
| 7.2 | 18.4 | 18.5 | 19.0 | 19.6 | 20.1 | 20.8 | 21.3 | 21.9 | 22.4 | | |
| 7.4 | 17.11 | 18.0 | 18.1 | 19.1 | 19.8 | 20.2 | 20.9 | 21.3 | 21.10 | | |
| 7.6 | 17.6 | 17.7 | 18.2 | 18.8 | 19.2 | 19.9 | 20.3 | 20.10 | 21.4 | | |
| 7.8 | 17.1 | 17.3 | 17.9 | 18.3 | 18.9 | 19.4 | 19.10 | 20.4 | 20.10 | | |
| 7.10 | 16.9 | 16.10 | 17.5 | 17.10 | 18.5 | 18.11 | 19.5 | 19.11 | 20.5 | | |
| 8.0 | 16.5 | 16.6 | 17.0 | 17.6 | 18.0 | 18.6 | 19.0 | 19.6 | 20.0 | | |

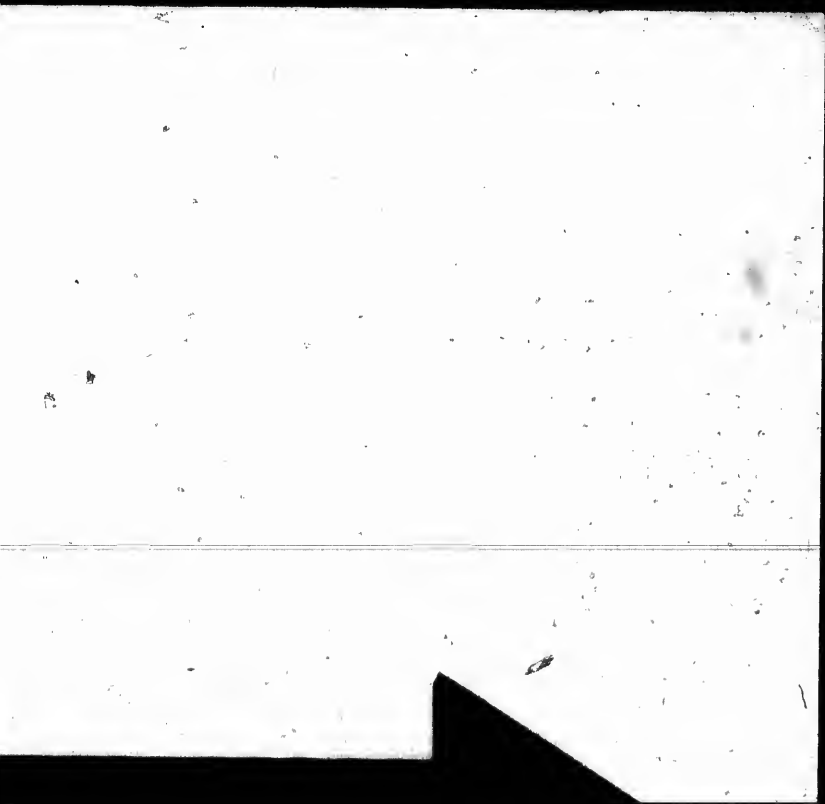
ights of

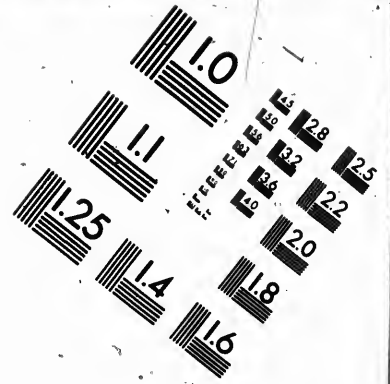
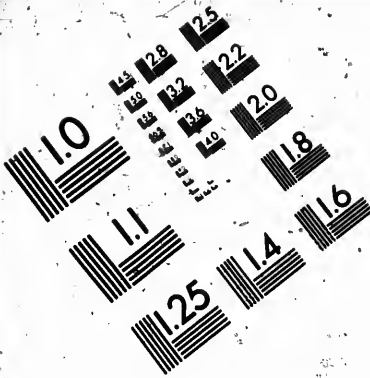
Four Cords
Width Ft. in.
85.4
76.10
69.10
64.0
59.1
54.10
51.2
48.0
45.2
42.8
40.5
38.5
36.7
34.11
33.5
32.0
30.9
29.7
28.5
27.5
26.6
25.7
24.9
24.0
23.3
22.7
21.11
21.4
20.9
20.3
19.8
19.2
18.9
18.3
17.10
17.6
17.1
16.8
16.4
16.0



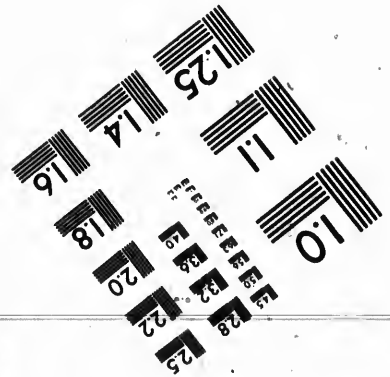
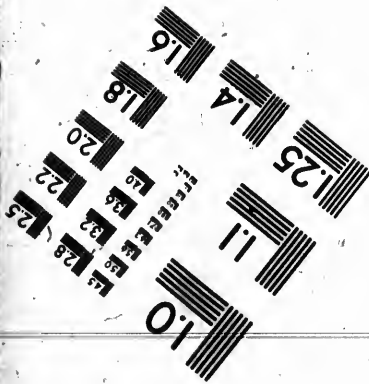
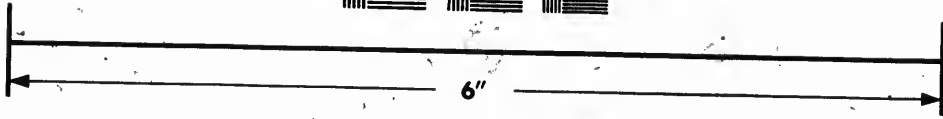
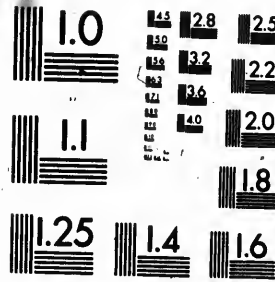








**IMAGE EVALUATION
TEST TARGET (MT-3)**



**Photographic
Sciences
Corporation**

23 WEST MAIN STREET
WEBSTER, N.Y. 14580
(716) 872-4503

VALUES BY THE DOZEN AND GROSS.

THESE TABLES show the values of articles that are priced by the dozen or gross. For example: if a store-keeper asks so much a dozen for Eggs, or so much per gross for buttons, you can refer to the tables and find the cost of a single one, or of any number less than a dozen, or less than a gross, as the case may be.

| VALUES OF ARTICLES sold by the Dozen, and by the Gross. | | | | | | | | | | | | | | | | | |
|---|----------|----------|----------|----------|----------|----------|----------|----------|----------|----------|----------|----------|----------|----------|----------|----------|-----|
| Number of Articles. | 5 cts. | | 6 cts. | | 7 cts. | | 8 cts. | | 9 cts. | | 10 cts. | | 11 cts. | | 12 cts. | | |
| | per Doz. | per Doz. | per Doz. | per Doz. | per Doz. | per Doz. | per Doz. | per Doz. | per Doz. | per Doz. | per Doz. | per Doz. | per Doz. | per Doz. | per Doz. | per Doz. | |
| 1 | 1 | 1 | 1 | 1 | 1 | 1 | 1 | 1 | 1 | 1 | 1 | 1 | 1 | 1 | 1 | 1 | 1 |
| 2 | 2 | 2 | 2 | 2 | 2 | 2 | 2 | 2 | 2 | 2 | 2 | 2 | 2 | 2 | 2 | 2 | 2 |
| 3 | 3 | 3 | 3 | 3 | 3 | 3 | 3 | 3 | 3 | 3 | 3 | 3 | 3 | 3 | 3 | 3 | 3 |
| 4 | 4 | 4 | 4 | 4 | 4 | 4 | 4 | 4 | 4 | 4 | 4 | 4 | 4 | 4 | 4 | 4 | 4 |
| 5 | 5 | 5 | 5 | 5 | 5 | 5 | 5 | 5 | 5 | 5 | 5 | 5 | 5 | 5 | 5 | 5 | 5 |
| 6 | 6 | 6 | 6 | 6 | 6 | 6 | 6 | 6 | 6 | 6 | 6 | 6 | 6 | 6 | 6 | 6 | 6 |
| 7 | 7 | 7 | 7 | 7 | 7 | 7 | 7 | 7 | 7 | 7 | 7 | 7 | 7 | 7 | 7 | 7 | 7 |
| 8 | 8 | 8 | 8 | 8 | 8 | 8 | 8 | 8 | 8 | 8 | 8 | 8 | 8 | 8 | 8 | 8 | 8 |
| 9 | 9 | 9 | 9 | 9 | 9 | 9 | 9 | 9 | 9 | 9 | 9 | 9 | 9 | 9 | 9 | 9 | 9 |
| 10 | 10 | 10 | 10 | 10 | 10 | 10 | 10 | 10 | 10 | 10 | 10 | 10 | 10 | 10 | 10 | 10 | 10 |
| 11 | 11 | 11 | 11 | 11 | 11 | 11 | 11 | 11 | 11 | 11 | 11 | 11 | 11 | 11 | 11 | 11 | 11 |
| 12 | 12 | 12 | 12 | 12 | 12 | 12 | 12 | 12 | 12 | 12 | 12 | 12 | 12 | 12 | 12 | 12 | 12 |
| 13 | 13 | 13 | 13 | 13 | 13 | 13 | 13 | 13 | 13 | 13 | 13 | 13 | 13 | 13 | 13 | 13 | 13 |
| 14 | 14 | 14 | 14 | 14 | 14 | 14 | 14 | 14 | 14 | 14 | 14 | 14 | 14 | 14 | 14 | 14 | 14 |
| 15 | 15 | 15 | 15 | 15 | 15 | 15 | 15 | 15 | 15 | 15 | 15 | 15 | 15 | 15 | 15 | 15 | 15 |
| 16 | 16 | 16 | 16 | 16 | 16 | 16 | 16 | 16 | 16 | 16 | 16 | 16 | 16 | 16 | 16 | 16 | 16 |
| 17 | 17 | 17 | 17 | 17 | 17 | 17 | 17 | 17 | 17 | 17 | 17 | 17 | 17 | 17 | 17 | 17 | 17 |
| 18 | 18 | 18 | 18 | 18 | 18 | 18 | 18 | 18 | 18 | 18 | 18 | 18 | 18 | 18 | 18 | 18 | 18 |
| 19 | 19 | 19 | 19 | 19 | 19 | 19 | 19 | 19 | 19 | 19 | 19 | 19 | 19 | 19 | 19 | 19 | 19 |
| 20 | 20 | 20 | 20 | 20 | 20 | 20 | 20 | 20 | 20 | 20 | 20 | 20 | 20 | 20 | 20 | 20 | 20 |
| 25 | 25 | 25 | 25 | 25 | 25 | 25 | 25 | 25 | 25 | 25 | 25 | 25 | 25 | 25 | 25 | 25 | 25 |
| 30 | 30 | 30 | 30 | 30 | 30 | 30 | 30 | 30 | 30 | 30 | 30 | 30 | 30 | 30 | 30 | 30 | 30 |
| 35 | 35 | 35 | 35 | 35 | 35 | 35 | 35 | 35 | 35 | 35 | 35 | 35 | 35 | 35 | 35 | 35 | 35 |
| 40 | 40 | 40 | 40 | 40 | 40 | 40 | 40 | 40 | 40 | 40 | 40 | 40 | 40 | 40 | 40 | 40 | 40 |
| 45 | 45 | 45 | 45 | 45 | 45 | 45 | 45 | 45 | 45 | 45 | 45 | 45 | 45 | 45 | 45 | 45 | 45 |
| 50 | 50 | 50 | 50 | 50 | 50 | 50 | 50 | 50 | 50 | 50 | 50 | 50 | 50 | 50 | 50 | 50 | 50 |
| 55 | 55 | 55 | 55 | 55 | 55 | 55 | 55 | 55 | 55 | 55 | 55 | 55 | 55 | 55 | 55 | 55 | 55 |
| 60 | 60 | 60 | 60 | 60 | 60 | 60 | 60 | 60 | 60 | 60 | 60 | 60 | 60 | 60 | 60 | 60 | 60 |
| 65 | 65 | 65 | 65 | 65 | 65 | 65 | 65 | 65 | 65 | 65 | 65 | 65 | 65 | 65 | 65 | 65 | 65 |
| 70 | 70 | 70 | 70 | 70 | 70 | 70 | 70 | 70 | 70 | 70 | 70 | 70 | 70 | 70 | 70 | 70 | 70 |
| 75 | 75 | 75 | 75 | 75 | 75 | 75 | 75 | 75 | 75 | 75 | 75 | 75 | 75 | 75 | 75 | 75 | 75 |
| 80 | 80 | 80 | 80 | 80 | 80 | 80 | 80 | 80 | 80 | 80 | 80 | 80 | 80 | 80 | 80 | 80 | 80 |
| 85 | 85 | 85 | 85 | 85 | 85 | 85 | 85 | 85 | 85 | 85 | 85 | 85 | 85 | 85 | 85 | 85 | 85 |
| 90 | 90 | 90 | 90 | 90 | 90 | 90 | 90 | 90 | 90 | 90 | 90 | 90 | 90 | 90 | 90 | 90 | 90 |
| 95 | 95 | 95 | 95 | 95 | 95 | 95 | 95 | 95 | 95 | 95 | 95 | 95 | 95 | 95 | 95 | 95 | 95 |
| 100 | 100 | 100 | 100 | 100 | 100 | 100 | 100 | 100 | 100 | 100 | 100 | 100 | 100 | 100 | 100 | 100 | 100 |
| 105 | 105 | 105 | 105 | 105 | 105 | 105 | 105 | 105 | 105 | 105 | 105 | 105 | 105 | 105 | 105 | 105 | 105 |
| 110 | 110 | 110 | 110 | 110 | 110 | 110 | 110 | 110 | 110 | 110 | 110 | 110 | 110 | 110 | 110 | 110 | 110 |
| 115 | 115 | 115 | 115 | 115 | 115 | 115 | 115 | 115 | 115 | 115 | 115 | 115 | 115 | 115 | 115 | 115 | 115 |
| 120 | 120 | 120 | 120 | 120 | 120 | 120 | 120 | 120 | 120 | 120 | 120 | 120 | 120 | 120 | 120 | 120 | 120 |
| 125 | 125 | 125 | 125 | 125 | 125 | 125 | 125 | 125 | 125 | 125 | 125 | 125 | 125 | 125 | 125 | 125 | 125 |
| 130 | 130 | 130 | 130 | 130 | 130 | 130 | 130 | 130 | 130 | 130 | 130 | 130 | 130 | 130 | 130 | 130 | 130 |
| 135 | 135 | 135 | 135 | 135 | 135 | 135 | 135 | 135 | 135 | 135 | 135 | 135 | 135 | 135 | 135 | 135 | 135 |
| 140 | 140 | 140 | 140 | 140 | 140 | 140 | 140 | 140 | 140 | 140 | 140 | 140 | 140 | 140 | 140 | 140 | 140 |
| 145 | 145 | 145 | 145 | 145 | 145 | 145 | 145 | 145 | 145 | 145 | 145 | 145 | 145 | 145 | 145 | 145 | 145 |
| 150 | 150 | 150 | 150 | 150 | 150 | 150 | 150 | 150 | 150 | 150 | 150 | 150 | 150 | 150 | 150 | 150 | 150 |
| 155 | 155 | 155 | 155 | 155 | 155 | 155 | 155 | 155 | 155 | 155 | 155 | 155 | 155 | 155 | 155 | 155 | 155 |
| 160 | 160 | 160 | 160 | 160 | 160 | 160 | 160 | 160 | 160 | 160 | 160 | 160 | 160 | 160 | 160 | 160 | 160 |
| 165 | 165 | 165 | 165 | 165 | 165 | 165 | 165 | 165 | 165 | 165 | 165 | 165 | 165 | 165 | 165 | 165 | 165 |
| 170 | 170 | 170 | 170 | 170 | 170 | 170 | 170 | 170 | 170 | 170 | 170 | 170 | 170 | 170 | 170 | 170 | 170 |
| 175 | 175 | 175 | 175 | 175 | 175 | 175 | 175 | 175 | 175 | 175 | 175 | 175 | 175 | 175 | 175 | 175 | 175 |
| 180 | 180 | 180 | 180 | 180 | 180 | 180 | 180 | 180 | 180 | 180 | 180 | 180 | 180 | 180 | 180 | 180 | 180 |
| 185 | 185 | 185 | 185 | 185 | 185 | 185 | 185 | 185 | 185 | 185 | 185 | 185 | 185 | 185 | 185 | 185 | 185 |
| 190 | 190 | 190 | 190 | 190 | 190 | 190 | 190 | 190 | 190 | 190 | 190 | 190 | 190 | 190 | 190 | 190 | 190 |
| 195 | 195 | 195 | 195 | 195 | 195 | 195 | 195 | 195 | 195 | 195 | 195 | 195 | 195 | 195 | 195 | 195 | 195 |
| 200 | 200 | 200 | 200 | 200 | 200 | 200 | 200 | 200 | 200 | 200 | 200 | 200 | 200 | 200 | 200 | 200 | 200 |

SINGLE VALUES OF ARTICLES sold by the Dozen and by the Gross.

Reckoner of Values by the Dozen and Gross.

| Number of Articles. | SINGLE VALUES OF ARTICLES sold by the Dozen, and of Dozens up to, and including, One Gross. | | | | | | | | | | | | | | |
|---------------------|---|----------------|----------------|----------------|----------------|----------------|----------------|----------------|----------------|----------------|----------------|----------------|----------------|----------------|-----------------|
| | 8cts per Doz. | 87½c. per Doz. | 88cts per Doz. | 89cts per Doz. | 90cts per Doz. | 91½c. per Doz. | 92cts per Doz. | 93cts per Doz. | 94cts per Doz. | 95cts per Doz. | 96cts per Doz. | 97cts per Doz. | 98cts per Doz. | 99cts per Doz. | 1 Doz. per Doz. |
| | \$ c | \$ c | \$ c | \$ c | \$ c | \$ c | \$ c | \$ c | \$ c | \$ c | \$ c | \$ c | \$ c | \$ c | \$ c |
| 1 | 7 | 7 | 7 | 7 | 8 | 8 | 8 | 8 | 8 | 8 | 8 | 8 | 8 | 8 | 8 |
| 2 | 14 | 15 | 15 | 15 | 15 | 15 | 15 | 16 | 16 | 16 | 16 | 16 | 16 | 16 | 17 |
| 3 | 22 | 22 | 22 | 22 | 23 | 23 | 23 | 23 | 24 | 24 | 24 | 24 | 24 | 24 | 25 |
| 4 | 29 | 29 | 29 | 30 | 30 | 30 | 31 | 31 | 31 | 31 | 32 | 32 | 32 | 32 | 33 |
| 5 | 36 | 36 | 36 | 37 | 37 | 38 | 38 | 38 | 39 | 39 | 40 | 40 | 40 | 40 | 41 |
| 6 | 43 | 44 | 44 | 45 | 45 | 46 | 46 | 47 | 47 | 48 | 48 | 48 | 49 | 49 | 50 |
| 7 | 50 | 51 | 51 | 52 | 53 | 53 | 54 | 54 | 55 | 55 | 56 | 56 | 57 | 57 | 58 |
| 8 | 57 | 58 | 58 | 59 | 60 | 61 | 61 | 62 | 63 | 63 | 64 | 65 | 65 | 66 | 67 |
| 9 | 65 | 66 | 66 | 67 | 68 | 68 | 69 | 70 | 70 | 71 | 72 | 73 | 73 | 74 | 75 |
| 10 | 72 | 73 | 73 | 74 | 75 | 76 | 76 | 77 | 78 | 78 | 79 | 80 | 81 | 82 | 83 |
| 11 | 79 | 80 | 81 | 82 | 83 | 84 | 84 | 85 | 86 | 87 | 88 | 89 | 90 | 91 | 92 |
| 12 | 86 | 87 | 88 | 89 | 90 | 91 | 92 | 92 | 93 | 94 | 95 | 96 | 97 | 98 | 99 |
| 13 | 1.72 | 1.74 | 1.75 | 1.76 | 1.78 | 1.80 | 1.82 | 1.83 | 1.84 | 1.86 | 1.88 | 1.90 | 1.92 | 1.94 | 1.96 |
| 14 | 2.58 | 2.61 | 2.63 | 2.64 | 2.67 | 2.70 | 2.73 | 2.75 | 2.76 | 2.79 | 2.82 | 2.85 | 2.87 | 2.91 | 2.94 |
| 15 | 3.44 | 3.48 | 3.50 | 3.52 | 3.56 | 3.60 | 3.64 | 3.67 | 3.68 | 3.72 | 3.76 | 3.80 | 3.84 | 3.88 | 3.92 |
| 16 | 4.30 | 4.35 | 4.38 | 4.40 | 4.45 | 4.50 | 4.55 | 4.58 | 4.60 | 4.65 | 4.70 | 4.75 | 4.80 | 4.85 | 4.90 |
| 17 | 5.16 | 5.22 | 5.25 | 5.28 | 5.34 | 5.40 | 5.46 | 5.50 | 5.52 | 5.58 | 5.64 | 5.70 | 5.76 | 5.82 | 5.88 |
| 18 | 6.02 | 6.09 | 6.13 | 6.16 | 6.23 | 6.30 | 6.37 | 6.42 | 6.44 | 6.51 | 6.58 | 6.65 | 6.72 | 6.79 | 6.86 |
| 19 | 6.88 | 6.96 | 7.00 | 7.04 | 7.12 | 7.20 | 7.28 | 7.33 | 7.36 | 7.44 | 7.52 | 7.60 | 7.68 | 7.76 | 7.84 |
| 20 | 7.74 | 7.83 | 7.88 | 7.92 | 8.01 | 8.10 | 8.19 | 8.25 | 8.28 | 8.37 | 8.46 | 8.55 | 8.64 | 8.73 | 8.82 |
| 21 | 8.60 | 8.70 | 8.75 | 8.80 | 8.90 | 9.00 | 9.10 | 9.17 | 9.20 | 9.30 | 9.40 | 9.50 | 9.60 | 9.70 | 9.80 |
| 22 | 9.46 | 9.57 | 9.63 | 9.68 | 9.79 | 9.90 | 10.01 | 10.08 | 10.12 | 10.23 | 10.34 | 10.45 | 10.56 | 10.67 | 10.78 |
| 23 | 10.32 | 10.44 | 10.50 | 10.56 | 10.63 | 10.70 | 10.79 | 10.87 | 10.94 | 11.04 | 11.16 | 11.28 | 11.40 | 11.52 | 11.64 |
| 24 | 11.18 | 11.31 | 11.38 | 11.45 | 11.53 | 11.62 | 11.72 | 11.82 | 11.92 | 12.04 | 12.16 | 12.28 | 12.40 | 12.52 | 12.64 |

mer
and
nary
mar
and
mark
divid
meas
Alt
chains
ches (a
measur
feet (or
each of
and a q
rood or
in a squ
each of
is differ
An Ac
links (or
different
if the ac
33½ links
should be
for an acro
A Road
25,000 squ
measur 1
A Perch
square link
chain, on e

The measurement of land by chains and links, being simply a system of decimals, may be easily understood by any one who has learned the four simple rules of arithmetic, and who will keep in mind that the outside measurements are estimated by running chains and links, while the contents are reckoned by square chains and links—the latter being a multiple of the former, as explained below.

Thus, a perch of land measuring 25 links in length and the same in breadth contains 625 square links, because 25 times 25 are 625. Or, a rood of land measuring 1 chain 58½ links in length by 1 chain 58 links in breadth contains 25,000 square links, because 158½ multiplied by 158 gives 25,000 as the product.

A running chain contains 100 links, as before explained, but it takes 10,000 square links to make a square chain; because 100 times 100 is 10,000. And as an acre comprises 10 square chains it must necessarily contain 100,000 square links.

In taking the dimensions of a piece of land, first measure the length, setting down the chains and links in one sum—then ascertain the breadth and set that down underneath; multiply the first sum by the last and the product is the contents of the lot—the last five figures (tens of thousands) representing links and the rest of the figures full acres. Set down the acres separately, and reduce the links to roods and perches as follows: Divide them by 625 and the quotient is the number of perches, the remainder being the odd links; divide this quotient by 40, and the second quotient represents roods and the second remainder perches. Set down this second quotient and remainder after acres, and after them set down the first remainder (odd links). You will thus have in one sum the proper measurement of the land in acres, roods, perches and links. If you desire to set down yards also, divide the links by 20½: the quotient will represent yards and the remainder links.

In measuring the land draw your chain straight across hills and hollows, as the surface of undulations is not counted, but the measurement in all cases must be on a straight line. When the lot of land varies in width or length, measure it in the several places where the variations occur, setting down each measurement. Add them all together, and divide the sum total by the

num
prop
E
65 li

the sq

Conte

In pl
is somet
should
which w
This lea
quarter
cil, to be
the notc
on the po

In mea
earth as
a quadr
straight li
the earth.
and for e
the worki
In writi

number of your measurements. The quotient is the average or proper measurement.

EXAMPLE.—Suppose a piece of land to measure 9 chains and 65 links in length by 7 chains 91 links in breadth:

$$\begin{array}{r} \text{Multiply} \dots 965 \\ \text{by} \dots 791 \\ \hline 965 \\ \dots 8685 \\ \dots 6755 \\ \hline \end{array}$$

$$\begin{array}{r} \text{Divide Links by } 625 \overline{)63315(101 \text{ Perches, which divide}} \\ \underline{625} \\ 815 \\ \underline{625} \\ \text{Perches} \dots 21 \end{array}$$

$$\begin{array}{r} 7.63315 \\ \text{Acres, Links,} \\ \text{by} \dots 40 \overline{)101(2 \text{ Roods.}} \\ \underline{80} \end{array}$$

Odd Links.... 190 and there being 20 $\frac{3}{4}$ link $\frac{3}{4}$ to the square yard.... Divide the Odd Links by 20 $\frac{3}{4}$)190(9 Yards.

$$\begin{array}{r} 186 \\ \hline \end{array}$$

Remaining Links..... 4

Contents—7 Acres, 2 Roods, 21 Perches, 9 Yards, 4 Links.

In places where neither chain nor tape can be procured, land is sometimes measured with a notched pole 16 $\frac{1}{2}$ feet long. There should be 24 notches on the pole, cut at even distances apart, which will make the space between them a trifle over 7 $\frac{3}{4}$ inches. This leaves 25 spaces, which are links, and the pole represents a quarter chain. In notching the pole first mark it off with a pencil, to be certain that the spaces are exactly alike before cutting the notches. These links should then be numbered from 1 to 25 on the pole with pen and ink.

In measuring hilly lands run an air line across the face of the earth as near as possible. Surveyors have a compass (similar to a quadrant) supported by a tripod, by which they determine a straight line over the surface, allowing also for the curvature of the earth. This instrument is necessary in measuring large tracts, and for exact measurements anywhere. It is very simple, and the working of it is easily learned.

In writing out a Deed of Land the number of chains and links

are mentioned in describing each boundary, and the contents are specified in acres, roods and perches. It is only where the land is of considerable value that the odd yards and links are added. In measuring farms a full half perch or more is called a perch, and less than half a perch is not counted; hence the phraseology "more or less," which ends the description of most deeds. The proper way to describe a piece of land in drawing a deed is as follows: John Smith (we will suppose) owns land on the south side of the lot to be deeded, and David Brown's land bounds it on the north side; the west side fronts the public road, and the east side intersects land belonging to the estate of Samuel Jones, Esq., deceased. This piece of land comprises say about ten acres, shaped as the diagram hereto annexed. The Deed should describe it as follows: "Beginning at

| | | | |
|--------------|------------------------|-------------------------|---------------------------------|
| | Land of David Brown. | | |
| Public Road. | 8 chains, 50 links. | Length, | Estate of Sam'l Jones. |
| | | 12 chains, 50 links. | |
| | Land of John Smith. | | |

a point on the east side of the public highway (naming the road, if it has a name) at the southwest corner of land owned by David Brown: running easterly, parallel with the land of said Brown, twelve chains and fifty links, to land belonging to the heirs of Samuel Jones—thence southerly, parallel with the land of said heirs, eight chains and thirty links, to land of John Smith, Esq.—thence westerly, twelve chains and fifty links, to the public road (naming it)—thence northerly along said road or highway to the place of beginning; containing Ten Acres One Rood and Twenty Perches of Land, be the same more or less."

LAND TABLES FOR PLANTING.

Farmers who lay out lands for planting purposes frequently measure by yards instead of chains and links, as it is more convenient to pace off the yards than to use surveying tools. For the benefit of these people we give some tables showing the lengths and breadths, in yards, of pieces of land in different shapes. These tables do not give fractions of yards; but where the measurement runs over an even yard, for half a yard or more, an extra yard is added; less than half a yard is not counted. Hence they are not sufficiently accurate for permanent measurements, but will answer very well for planting purposes.

| |
|---------------------------|
| LEN |
| 1/2 Acre |
| Size of 1/2 Acre in Yards |
| wide long |
| 2.605 |
| 3.403 |
| 4.303 |
| 5.242 |
| 6.202 |
| 7.173 |
| 8.151 |
| 9.135 |
| 10.121 |
| 11.110 |
| 12.101 |
| 13.93 |
| 14.87 |
| 15.81 |
| 16.76 |
| 17.71 |
| 18.67 |
| 19.64 |
| 20.61 |
| 21.58 |
| 22.55 |
| 23.53 |
| 24.51 |
| 25.49 |
| 26.47 |
| 27.45 |
| 28.43 |
| 29.42 |
| 30.40 |
| 31.39 |
| 32.38 |
| 33.37 |
| 34.36 |
| 35.35 |
| 36.34 |
| 37.33 |
| 38.32 |
| 39.31 |
| 40.30 |
| 41.30 |
| 42.5 |
| 43.5 |
| 44.5 |
| 45.5 |
| 46.5 |
| 47.52 |
| 48.51 |
| 49.49 |

LENGTH AND WIDTH IN YARDS OF PIECES OF LAND, VARYING IN SIZE FROM A QUARTER OF AN ACRE TO TEN ACRES.

| 1/4 Acre. | 1/2 Acre. | 3/4 Acre. | 1 Acre. | 1 1/2 Acres. | 2 Acres. | 2 1/2 Acres. |
|-----------------------|-----------------------|-----------------------|-----------------------|-----------------------|-----------------------|-----------------------|
| Size of Lt. in Yards. | Size of Lt. in Yards. | Size of Lt. in Yards. | Size of Lt. in Yards. | Size of Lt. in Yards. | Size of Lt. in Yards. | Size of Lt. in Yards. |
| 2.605 | 10.242 | 15.173 | 30.161 | 38.159 | 46.158 | 59.164 |
| 3.403 | 11.220 | 22.165 | 31.156 | 39.155 | 47.155 | 60.161 |
| 4.303 | 12.202 | 23.158 | 32.151 | 40.151 | 48.151 | 61.159 |
| 5.242 | 13.186 | 24.151 | 33.147 | 41.148 | 49.148 | 62.156 |
| 6.202 | 14.173 | 25.145 | 34.142 | 42.144 | 50.145 | 63.154 |
| 7.173 | 15.161 | 26.140 | 35.138 | 43.141 | 51.142 | 64.151 |
| 8.151 | 16.151 | 27.135 | 36.135 | 44.138 | 52.140 | 65.149 |
| 9.135 | 17.142 | 28.130 | 37.131 | 45.135 | 53.137 | 66.147 |
| 10.121 | 18.135 | 29.125 | 38.127 | 46.132 | 54.135 | 67.145 |
| 11.110 | 19.127 | 30.121 | 39.124 | 47.129 | 55.132 | 68.142 |
| 12.101 | 20.121 | 31.117 | 40.121 | 48.126 | 56.130 | 69.140 |
| 13.93 | 21.115 | 32.114 | 41.118 | 49.124 | 57.127 | 70.138 |
| 14.87 | 22.110 | 33.110 | 42.115 | 50.121 | 58.125 | 71.136 |
| 15.81 | 23.105 | 34.107 | 43.113 | 51.119 | 59.123 | 72.135 |
| 16.76 | 24.101 | 35.104 | 44.110 | 52.116 | 60.121 | 73.133 |
| 17.71 | 25.97 | 36.101 | 45.108 | 53.114 | 61.119 | 74.131 |
| 18.67 | 26.93 | 37.98 | 46.105 | 54.112 | 62.117 | 75.129 |
| 19.64 | 27.90 | 38.96 | 47.103 | 55.110 | 63.115 | 76.127 |
| 20.61 | 28.87 | 39.93 | 48.101 | 56.108 | 64.114 | 77.126 |
| 21.58 | 29.84 | 40.91 | 49.99 | 57.106 | 65.112 | 78.124 |
| 22.55 | 30.81 | 41.89 | 50.97 | 58.104 | 66.110 | 79.123 |
| 23.53 | 31.78 | 42.87 | 51.95 | 59.103 | 67.108 | 80.121 |
| 24.51 | 32.76 | 43.85 | 52.93 | 60.101 | 68.107 | 81.120 |
| 25.49 | 33.73 | 44.83 | 53.92 | 61.99 | 69.105 | 82.118 |
| 26.47 | 34.71 | 45.81 | 54.90 | 62.98 | 70.104 | 83.117 |
| 27.45 | 35.69 | 46.79 | 55.88 | 63.96 | 71.102 | 84.115 |
| 28.43 | 36.67 | 47.77 | 56.87 | 64.95 | 72.101 | 85.114 |
| 29.42 | 37.66 | 48.76 | 57.85 | 65.93 | 73.100 | 86.113 |
| 30.40 | 38.64 | 49.74 | 58.84 | 66.92 | 74.98 | 87.111 |
| 31.39 | 39.62 | 50.73 | 59.82 | 67.90 | 75.97 | 88.110 |
| 32.38 | 40.61 | 51.71 | 60.81 | 68.89 | 76.96 | 89.109 |
| 33.37 | 41.59 | 52.70 | 61.79 | 69.88 | 77.94 | 90.108 |
| 34.36 | 42.58 | 53.69 | 62.78 | 70.87 | 78.93 | 91.106 |
| 35.35 | 43.56 | 54.67 | 63.77 | 71.85 | 79.92 | 92.105 |
| 36.34 | 44.55 | 55.66 | 64.76 | 72.84 | 80.91 | 93.104 |
| 37.33 | 45.54 | 56.65 | 65.75 | 73.83 | 81.90 | 94.103 |
| 38.32 | 46.53 | 57.64 | 66.73 | 74.82 | 82.89 | 95.102 |
| 39.31 | 47.52 | 58.63 | 67.72 | 75.81 | 83.88 | 96.101 |
| 40.30 | 48.51 | 59.62 | 68.71 | 76.80 | 84.87 | 97.100 |
| 41.30 | 49.49 | 60.61 | 69.70 | 77.79 | 85.86 | 98.99 |
| | | | | | | 110.110 |

LENGTH AND WIDTH IN YARDS of Pieces of Land, varying in size from a Quarter of an Acre to Ten Acres.

| 3 Acres. | | 3½ Acres. | | 4 Acres. | | 4½ Acres. | | 5 Acres. | | 5½ Acres. | | 6 Acres. | | 6½ Acres. | |
|-----------------------|---------|-----------------------|---------|-----------------------|---------|-----------------------|---------|-----------------------|---------|-----------------------|---------|-----------------------|---------|-----------------------|---------|
| Size of lot in Yards. | | Size of lot in Yards. | | Size of lot in Yards. | | Size of lot in Yards. | | Size of lot in Yards. | | Size of lot in Yards. | | Size of lot in Yards. | | Size of lot in Yards. | |
| wide | long | wide | long | wide | long | wide | long | wide | long | wide | long | wide | long | wide | long |
| 81.179 | 91.186 | 100.194 | 108.202 | 116.209 | 124.215 | 131.222 | 138.228 | 146.234 | 154.240 | 162.246 | 170.252 | 178.258 | 186.264 | 194.270 | 202.276 |
| 82.177 | 92.184 | 101.192 | 109.200 | 117.207 | 125.213 | 132.220 | 139.226 | 146.232 | 153.238 | 160.244 | 167.250 | 174.256 | 181.262 | 188.268 | 195.274 |
| 83.175 | 93.182 | 102.190 | 110.198 | 118.205 | 126.211 | 133.218 | 140.225 | 147.231 | 154.237 | 161.243 | 168.249 | 175.255 | 182.261 | 189.267 | 196.273 |
| 84.173 | 94.180 | 103.188 | 111.196 | 119.203 | 127.210 | 134.217 | 141.223 | 148.230 | 155.236 | 162.242 | 169.248 | 176.254 | 183.260 | 190.266 | 197.272 |
| 85.171 | 95.178 | 104.186 | 112.195 | 120.202 | 128.208 | 135.215 | 142.222 | 149.228 | 156.234 | 163.240 | 170.246 | 177.252 | 184.258 | 191.264 | 198.270 |
| 86.169 | 96.177 | 105.184 | 113.193 | 121.200 | 129.206 | 136.213 | 143.220 | 150.226 | 157.232 | 164.238 | 171.244 | 178.250 | 185.256 | 192.262 | 199.268 |
| 87.167 | 97.175 | 106.183 | 114.191 | 122.198 | 130.205 | 137.212 | 144.219 | 151.225 | 158.231 | 165.237 | 172.243 | 179.249 | 186.255 | 193.261 | 200.267 |
| 88.165 | 98.173 | 107.181 | 115.189 | 123.197 | 131.203 | 138.211 | 145.217 | 152.223 | 159.229 | 166.235 | 173.241 | 180.247 | 187.253 | 194.259 | 201.265 |
| 89.163 | 99.171 | 108.179 | 116.188 | 124.195 | 132.202 | 139.209 | 146.216 | 153.222 | 160.228 | 167.234 | 174.240 | 181.246 | 188.252 | 195.258 | 202.264 |
| 90.161 | 100.170 | 109.178 | 117.186 | 125.194 | 133.200 | 140.208 | 147.214 | 154.220 | 161.226 | 168.232 | 175.238 | 182.244 | 189.250 | 196.256 | 203.262 |
| 91.160 | 101.168 | 110.176 | 118.185 | 126.192 | 134.199 | 141.206 | 148.213 | 155.219 | 162.225 | 169.231 | 176.237 | 183.243 | 190.249 | 197.255 | 204.261 |
| 92.158 | 102.166 | 111.174 | 119.183 | 127.191 | 135.197 | 142.204 | 149.211 | 156.217 | 163.223 | 170.229 | 177.235 | 184.241 | 191.247 | 198.253 | 205.259 |
| 93.156 | 103.165 | 112.173 | 120.182 | 128.189 | 136.196 | 143.203 | 150.210 | 157.216 | 164.222 | 171.228 | 178.234 | 185.240 | 192.246 | 199.252 | 206.258 |
| 94.155 | 104.163 | 113.171 | 121.180 | 129.188 | 137.195 | 144.202 | 151.208 | 158.214 | 165.220 | 172.226 | 179.232 | 186.238 | 193.244 | 200.250 | 207.256 |
| 95.153 | 105.161 | 114.170 | 122.179 | 130.186 | 138.194 | 145.200 | 152.207 | 159.213 | 166.219 | 173.225 | 180.231 | 187.237 | 194.243 | 201.249 | 208.255 |
| 96.151 | 106.160 | 115.168 | 123.177 | 131.185 | 139.192 | 146.199 | 153.206 | 160.212 | 167.218 | 174.224 | 181.230 | 188.236 | 195.242 | 202.248 | 209.254 |
| 97.150 | 107.158 | 116.167 | 124.176 | 132.183 | 140.190 | 147.198 | 154.204 | 161.210 | 168.216 | 175.222 | 182.228 | 189.234 | 196.240 | 203.246 | 210.252 |
| 98.148 | 108.157 | 117.166 | 125.174 | 133.182 | 141.189 | 148.196 | 155.203 | 162.209 | 169.215 | 176.221 | 183.227 | 190.233 | 197.239 | 204.245 | 211.251 |
| 99.147 | 109.156 | 118.164 | 126.173 | 134.181 | 142.188 | 149.195 | 156.202 | 163.208 | 170.214 | 177.220 | 184.226 | 191.232 | 198.238 | 205.244 | 212.250 |
| 100.145 | 110.154 | 119.163 | 127.172 | 135.179 | 143.186 | 150.193 | 157.200 | 164.206 | 171.212 | 178.218 | 185.224 | 192.230 | 199.236 | 206.242 | 213.248 |
| 101.144 | 111.153 | 120.161 | 128.170 | 136.178 | 144.185 | 151.192 | 158.199 | 165.205 | 172.211 | 179.217 | 186.223 | 193.229 | 200.235 | 207.241 | 214.247 |
| 102.142 | 112.151 | 121.160 | 129.169 | 137.177 | 145.184 | 152.191 | 159.198 | 166.204 | 173.210 | 180.216 | 187.222 | 194.228 | 201.234 | 208.240 | 215.246 |
| 103.141 | 113.150 | 122.159 | 130.168 | 138.175 | 146.182 | 153.190 | 160.197 | 167.203 | 174.209 | 181.215 | 188.221 | 195.227 | 202.233 | 209.239 | 216.245 |
| 104.140 | 114.149 | 123.157 | 131.166 | 139.174 | 147.181 | 154.189 | 161.195 | 168.201 | 175.207 | 182.213 | 189.219 | 196.225 | 203.231 | 210.237 | 217.243 |
| 105.138 | 115.147 | 124.156 | 132.165 | 140.173 | 148.180 | 155.187 | 162.194 | 169.200 | 176.206 | 183.212 | 190.218 | 197.224 | 204.230 | 211.236 | 218.242 |
| 106.137 | 116.146 | 125.155 | 133.164 | 141.172 | 149.179 | 156.186 | 163.193 | 170.199 | 177.205 | 184.211 | 191.217 | 198.223 | 205.229 | 212.235 | 219.241 |
| 107.136 | 117.145 | 126.154 | 134.163 | 142.171 | 150.178 | 157.185 | 164.192 | 171.198 | 178.204 | 185.210 | 192.216 | 199.222 | 206.228 | 213.234 | 220.240 |
| 108.135 | 118.144 | 127.153 | 135.161 | 143.169 | 151.176 | 158.184 | 165.191 | 172.197 | 179.203 | 186.209 | 193.215 | 200.221 | 207.227 | 214.233 | 221.239 |
| 109.133 | 119.142 | 128.151 | 136.160 | 144.168 | 152.175 | 159.183 | 166.190 | 173.196 | 180.202 | 187.208 | 194.214 | 201.220 | 208.226 | 215.232 | 222.238 |
| 110.132 | 120.141 | 129.150 | 137.159 | 145.167 | 153.174 | 160.182 | 167.188 | 174.194 | 181.200 | 188.206 | 195.212 | 202.218 | 209.224 | 216.230 | 223.236 |
| 111.131 | 121.140 | 130.149 | 138.158 | 146.166 | 154.173 | 161.180 | 168.187 | 175.193 | 182.199 | 189.205 | 196.211 | 203.217 | 210.223 | 217.229 | 224.235 |
| 112.130 | 122.139 | 131.148 | 139.157 | 147.165 | 155.172 | 162.179 | 169.186 | 176.192 | 183.198 | 190.204 | 197.210 | 204.216 | 211.222 | 218.228 | 225.234 |
| 113.129 | 123.138 | 132.147 | 140.156 | 148.164 | 156.171 | 163.178 | 170.185 | 177.191 | 184.197 | 191.203 | 198.209 | 205.215 | 212.221 | 219.227 | 226.233 |
| 114.127 | 124.137 | 133.146 | 141.154 | 149.162 | 157.170 | 164.177 | 171.184 | 178.190 | 185.196 | 192.202 | 199.208 | 206.214 | 213.220 | 220.226 | 227.232 |
| 115.126 | 125.136 | 134.145 | 142.153 | 150.161 | 158.169 | 165.176 | 172.183 | 179.189 | 186.195 | 193.201 | 200.207 | 207.213 | 214.219 | 221.225 | 228.231 |
| 116.125 | 126.135 | 135.143 | 143.152 | 151.160 | 159.168 | 166.175 | 173.182 | 180.188 | 187.194 | 194.200 | 201.206 | 208.212 | 215.218 | 222.224 | 229.230 |
| 117.124 | 127.133 | 136.142 | 144.151 | 152.159 | 160.166 | 167.174 | 174.181 | 181.187 | 188.193 | 195.199 | 202.205 | 209.211 | 216.217 | 223.223 | 230.229 |
| 118.123 | 128.132 | 137.141 | 145.150 | 153.158 | 161.165 | 168.173 | 175.180 | 182.186 | 189.192 | 196.198 | 203.204 | 210.210 | 217.216 | 224.222 | 231.228 |
| 119.122 | 129.131 | 138.140 | 146.149 | 154.157 | 162.164 | 169.172 | 176.179 | 183.185 | 190.191 | 197.197 | 204.203 | 211.209 | 218.215 | 225.221 | 232.227 |
| 120.121 | 130.130 | 139.139 | 147.148 | 155.156 | 163.163 | 170.171 | 177.178 | 184.184 | 191.190 | 198.196 | 205.202 | 212.208 | 219.214 | 226.220 | 233.226 |

| 7 A. |
|------------|
| Size in Y. |
| wide |
| 145. |
| 146. |
| 147. |
| 148. |
| 149. |
| 150. |
| 151. |
| 152. |
| 153. |
| 154. |
| 155. |
| 156. |
| 157. |
| 158. |
| 159. |
| 160. |
| 161. |
| 162. |
| 163. |
| 164. |
| 165. |
| 166. |
| 167. |
| 168. |
| 169. |
| 170. |
| 171. |
| 172. |
| 173. |
| 174. |
| 175. |
| 176. |
| 177. |
| 178. |
| 179. |
| 180. |
| 181. |
| 182. |
| 183. |
| 184. |

LENGTH AND WIDTH IN YARDS of Pieces of Land, varying in size from a Quarter of an Acre to Ten Acres.

, varying in res.

| Acres. | 6½ Acres. |
|-----------------------|-----------------------|
| Size of lot in Yards. | Size of lot in Yards. |
| wide long | wide long |
| 1.222 | 138.228 |
| 2.220 | 139.226 |
| 3.218 | 140.225 |
| 4.217 | 141.223 |
| 5.215 | 142.222 |
| 6.213 | 143.220 |
| 7.212 | 144.219 |
| 8.211 | 145.217 |
| 9.209 | 146.216 |
| 10.208 | 147.214 |
| 11.206 | 148.213 |
| 12.205 | 149.211 |
| 13.203 | 150.210 |
| 14.202 | 151.208 |
| 15.200 | 152.207 |
| 16.199 | 153.206 |
| 17.198 | 154.204 |
| 18.196 | 155.203 |
| 19.195 | 156.202 |
| 20.193 | 157.200 |
| 21.192 | 158.199 |
| 22.191 | 159.198 |
| 23.190 | 160.197 |
| 24.189 | 161.195 |
| 25.187 | 162.194 |
| 26.186 | 163.193 |
| 27.185 | 164.192 |
| 28.184 | 165.191 |
| 29.183 | 166.190 |
| 30.182 | 167.188 |
| 31.180 | 168.187 |
| 32.179 | 169.186 |
| 33.178 | 170.185 |
| 34.177 | 171.184 |
| 35.176 | 172.183 |
| 36.175 | 173.182 |
| 37.174 | 174.181 |
| 38.173 | 175.180 |
| 39.172 | 176.179 |
| 40.171 | 177.178 |

| 7 Acres. | | 7½ Acres. | | 8 Acres. | | 8½ Acres. | | 9 Acres. | | 9½ Acres. | | 10 Acres. | | 10½ Acres | |
|-----------------------|-----------------------|-----------------------|-----------------------|-----------------------|-----------------------|-----------------------|-----------------------|-----------------------|-----------------------|-----------------------|-----------------------|-----------------------|-----------------------|-----------------------|-----------------------|
| Size of lot in Yards. | Size of lot in Yards. | Size of lot in Yards. | Size of lot in Yards. | Size of lot in Yards. | Size of lot in Yards. | Size of lot in Yards. | Size of lot in Yards. | Size of lot in Yards. | Size of lot in Yards. | Size of lot in Yards. | Size of lot in Yards. | Size of lot in Yards. | Size of lot in Yards. | Size of lot in Yards. | Size of lot in Yards. |
| wide long | wide long | wide long | wide long | wide long | wide long | wide long | wide long | wide long | wide long | wide long | wide long | wide long | wide long | wide long | wide long |
| 145.234 | 151.240 | 157.247 | 164.251 | 170.256 | 175.263 | 181.267 | 186.273 | 187.272 | 188.270 | 189.269 | 190.267 | 191.266 | 192.265 | 193.263 | 194.262 |
| 146.232 | 152.239 | 158.245 | 165.249 | 171.255 | 176.261 | 182.266 | 187.272 | 188.270 | 189.269 | 190.267 | 191.266 | 192.265 | 193.263 | 194.262 | 195.261 |
| 147.231 | 153.237 | 159.244 | 166.248 | 172.253 | 177.260 | 183.265 | 188.270 | 189.269 | 190.267 | 191.266 | 192.265 | 193.263 | 194.262 | 195.261 | 196.259 |
| 148.229 | 154.236 | 160.242 | 167.246 | 173.252 | 178.258 | 184.263 | 189.269 | 190.267 | 191.266 | 192.265 | 193.263 | 194.262 | 195.261 | 196.259 | 197.257 |
| 149.227 | 155.234 | 161.241 | 168.245 | 174.250 | 179.257 | 185.262 | 190.267 | 191.266 | 192.265 | 193.263 | 194.262 | 195.261 | 196.259 | 197.257 | 198.256 |
| 150.226 | 156.233 | 162.239 | 169.243 | 175.249 | 180.255 | 186.260 | 191.266 | 192.265 | 193.263 | 194.262 | 195.261 | 196.259 | 197.257 | 198.256 | 199.254 |
| 151.224 | 157.231 | 163.238 | 170.242 | 176.248 | 181.254 | 187.259 | 192.265 | 193.263 | 194.262 | 195.261 | 196.259 | 197.257 | 198.256 | 199.254 | 200.253 |
| 152.223 | 158.230 | 164.236 | 171.241 | 177.246 | 182.253 | 188.257 | 193.263 | 194.262 | 195.261 | 196.259 | 197.257 | 198.256 | 199.254 | 200.253 | 201.252 |
| 153.222 | 159.228 | 165.235 | 172.239 | 178.245 | 183.251 | 189.256 | 194.262 | 195.261 | 196.259 | 197.257 | 198.256 | 199.254 | 200.253 | 201.252 | 202.252 |
| 154.220 | 160.227 | 166.233 | 173.238 | 179.243 | 184.250 | 190.255 | 195.261 | 196.259 | 197.257 | 198.256 | 199.254 | 200.253 | 201.252 | 202.252 | 203.250 |
| 155.219 | 161.226 | 167.232 | 174.236 | 180.242 | 185.249 | 191.253 | 196.259 | 197.257 | 198.256 | 199.254 | 200.253 | 201.252 | 202.252 | 203.250 | 204.249 |
| 156.217 | 162.224 | 168.231 | 175.235 | 181.241 | 186.247 | 192.252 | 197.258 | 198.256 | 199.254 | 200.253 | 201.252 | 202.252 | 203.250 | 204.249 | 205.248 |
| 157.216 | 163.223 | 169.229 | 176.234 | 182.239 | 187.246 | 193.251 | 198.257 | 199.254 | 200.253 | 201.252 | 202.252 | 203.250 | 204.249 | 205.248 | 206.247 |
| 158.214 | 164.221 | 170.228 | 177.232 | 183.238 | 188.245 | 194.250 | 199.256 | 200.253 | 201.252 | 202.252 | 203.250 | 204.249 | 205.248 | 206.247 | 207.246 |
| 159.213 | 165.220 | 171.226 | 178.231 | 184.237 | 189.243 | 195.248 | 200.254 | 201.252 | 202.252 | 203.250 | 204.249 | 205.248 | 206.247 | 207.246 | 208.244 |
| 160.212 | 166.219 | 172.225 | 179.230 | 185.236 | 190.242 | 196.247 | 201.253 | 202.252 | 203.250 | 204.249 | 205.248 | 206.247 | 207.246 | 208.244 | 209.243 |
| 161.211 | 167.217 | 173.224 | 180.229 | 186.234 | 191.241 | 197.246 | 202.252 | 203.250 | 204.249 | 205.248 | 206.247 | 207.246 | 208.244 | 209.243 | 210.242 |
| 162.209 | 168.216 | 174.223 | 181.227 | 187.233 | 192.240 | 198.244 | 203.250 | 204.249 | 205.248 | 206.247 | 207.246 | 208.244 | 209.243 | 210.242 | 211.241 |
| 163.208 | 169.215 | 175.221 | 182.226 | 188.232 | 193.238 | 199.243 | 204.249 | 205.248 | 206.247 | 207.246 | 208.244 | 209.243 | 210.242 | 211.241 | 212.240 |
| 164.207 | 170.214 | 176.220 | 183.225 | 189.231 | 194.237 | 200.242 | 205.248 | 206.247 | 207.246 | 208.244 | 209.243 | 210.242 | 211.241 | 212.240 | 213.239 |
| 165.205 | 171.212 | 177.219 | 184.224 | 190.229 | 195.236 | 201.241 | 206.247 | 207.246 | 208.244 | 209.243 | 210.242 | 211.241 | 212.240 | 213.239 | 214.237 |
| 166.204 | 172.211 | 178.218 | 185.222 | 191.228 | 196.235 | 202.240 | 207.246 | 208.244 | 209.243 | 210.242 | 211.241 | 212.240 | 213.239 | 214.237 | 215.236 |
| 167.203 | 173.210 | 179.216 | 186.221 | 192.227 | 197.233 | 203.238 | 208.244 | 209.243 | 210.242 | 211.241 | 212.240 | 213.239 | 214.237 | 215.236 | 216.235 |
| 168.202 | 174.209 | 180.215 | 187.220 | 193.226 | 198.232 | 204.237 | 209.243 | 210.242 | 211.241 | 212.240 | 213.239 | 214.237 | 215.236 | 216.235 | 217.234 |
| 169.201 | 175.208 | 181.214 | 188.219 | 194.225 | 199.231 | 205.236 | 210.242 | 211.241 | 212.240 | 213.239 | 214.237 | 215.236 | 216.235 | 217.234 | 218.233 |
| 170.199 | 176.206 | 182.213 | 189.218 | 195.223 | 200.230 | 206.235 | 211.241 | 212.240 | 213.239 | 214.237 | 215.236 | 216.235 | 217.234 | 218.233 | 219.232 |
| 171.198 | 177.205 | 183.212 | 190.217 | 196.222 | 201.229 | 207.234 | 212.240 | 213.239 | 214.237 | 215.236 | 216.235 | 217.234 | 218.233 | 219.232 | 220.231 |
| 172.197 | 178.204 | 184.211 | 191.215 | 197.221 | 202.228 | 208.233 | 213.239 | 214.237 | 215.236 | 216.235 | 217.234 | 218.233 | 219.232 | 220.231 | 221.230 |
| 173.196 | 179.203 | 185.209 | 192.214 | 198.220 | 203.227 | 209.232 | 214.237 | 215.236 | 216.235 | 217.234 | 218.233 | 219.232 | 220.231 | 221.230 | 222.229 |
| 174.195 | 180.202 | 186.208 | 193.213 | 199.219 | 204.225 | 210.231 | 215.236 | 216.235 | 217.234 | 218.233 | 219.232 | 220.231 | 221.230 | 222.229 | 223.228 |
| 175.194 | 181.201 | 187.207 | 194.212 | 200.218 | 205.224 | 211.241 | 216.235 | 217.234 | 218.233 | 219.232 | 220.231 | 221.230 | 222.229 | 223.228 | 224.227 |
| 176.193 | 182.200 | 188.206 | 195.211 | 201.217 | 206.223 | 212.228 | 217.234 | 218.233 | 219.232 | 220.231 | 221.230 | 222.229 | 223.228 | 224.227 | 225.226 |
| 177.191 | 183.198 | 189.205 | 196.210 | 202.216 | 207.222 | 213.227 | 218.233 | 219.232 | 220.231 | 221.230 | 222.229 | 223.228 | 224.227 | 225.226 | 226.225 |
| 178.190 | 184.197 | 190.204 | 197.209 | 203.215 | 208.221 | 214.226 | 219.232 | 220.231 | 221.230 | 222.229 | 223.228 | 224.227 | 225.226 | 226.225 | 227.224 |
| 179.189 | 185.196 | 191.203 | 198.208 | 204.214 | 209.220 | 215.225 | 220.231 | 221.230 | 222.229 | 223.228 | 224.227 | 225.226 | 226.225 | 227.224 | 228.223 |
| 180.188 | 186.195 | 192.202 | 199.207 | 205.213 | 210.219 | 216.224 | 221.230 | 222.229 | 223.228 | 224.227 | 225.226 | 226.225 | 227.224 | 228.223 | 229.222 |
| 181.187 | 187.194 | 193.201 | 200.206 | 206.212 | 211.218 | 217.223 | 222.229 | 223.228 | 224.227 | 225.226 | 226.225 | 227.224 | 228.223 | 229.222 | 230.221 |
| 182.186 | 188.193 | 194.200 | 201.205 | 207.210 | 212.217 | 218.222 | 223.228 | 224.227 | 225.226 | 226.225 | 227.224 | 228.223 | 229.222 | 230.221 | 231.220 |
| 183.185 | 189.192 | 195.199 | 202.204 | 208.209 | 213.216 | 219.221 | 224.227 | 225.226 | 226.225 | 227.224 | 228.223 | 229.222 | 230.221 | 231.220 | 232.219 |
| 184.184 | 190.191 | 196.198 | 203.203 | 209.208 | 214.215 | 220.220 | 225.226 | 226.225 | 227.224 | 228.223 | 229.222 | 230.221 | 231.220 | 232.219 | 233.218 |

CONTENTS OF FIELDS AND LOTS.

For the convenience of farmers and others who desire to lay off small lots of land for sale, or to ascertain the amount of land in fields, the following table is prepared, and will be found accurate:

| | | | | |
|-------------------|----------------------------------|--------------|----------------|-------------|
| 52 $\frac{1}{8}$ | ft. square or 2722 $\frac{1}{2}$ | square ft. = | $\frac{1}{16}$ | of an acre. |
| 73 $\frac{3}{8}$ | " " 5445 | " " = | $\frac{1}{8}$ | " " |
| 104 $\frac{1}{2}$ | " " 10890 | " " = | $\frac{1}{4}$ | " " |
| 120 $\frac{1}{2}$ | " " 14520 | " " = | $\frac{1}{3}$ | " " |
| 147 $\frac{1}{2}$ | " " 21780 | " " = | $\frac{1}{2}$ | " " |
| 208 $\frac{3}{4}$ | " " 43560 | " " = | 1 | " " |

| | | | | | |
|----------|----------------------|-------|----------|------------------------|-------------------|
| 10 rods | x 16 rods | = 1 A | 110 feet | x 396 feet | = 1 A |
| 8 " | x 20 " | = 1 " | 60 " | x 726 " | = 1 " |
| 5 " | x 32 " | = 1 " | 120 " | x 363 " | = 1 " |
| 4 " | x 40 " | = 1 " | 240 " | x 181 $\frac{1}{2}$ " | = 1 " |
| 5 yds. | x 968 yds. | = 1 " | 200 " | x 108 $\frac{9}{10}$ " | = $\frac{1}{2}$ " |
| 10 " | x 484 " | = 1 " | 100 " | x 145 $\frac{9}{10}$ " | = $\frac{1}{3}$ " |
| 20 " | x 242 " | = 1 " | 100 " | x 108 $\frac{9}{10}$ " | = $\frac{1}{4}$ " |
| 40 " | x 121 " | = 1 " | 25 ft. | x 100 ft. | = .0574 " |
| 80 " | x 60 $\frac{1}{2}$ " | = 1 " | 25 " | x 110 " | = .0631 " |
| 70 " | x 69 $\frac{1}{2}$ " | = 1 " | 25 " | x 120 " | = .0688 " |
| 220 feet | x 198 feet | = 1 " | 25 " | x 125 " | = .0717 " |
| 440 " | x 99 " | = 1 " | 25 " | x 150 " | = .109 " |

TABLE

Showing the number of Rails, Stakes and Posts required for 10 rods of Post-and-Rail Fence.

| Length of rail. ft. | Length of panel. ft. | No. of panels. | No. of posts. | Number of Rails. | |
|------------------------|-------------------------|------------------|---------------|------------------|---------------|
| | | | | 6 Rails High. | 7 Rails High. |
| 10 | 8 | 20 $\frac{5}{8}$ | 21 | 124 | 145 |
| 12 | 10 | 16 $\frac{1}{2}$ | 17 | 99 | 116 |
| 14 | 12 | 13 $\frac{1}{2}$ | 14 | 83 | 96 |
| 16 $\frac{1}{2}$ | 14 $\frac{1}{2}$ | 11 $\frac{1}{8}$ | 12 | 68 | 79 |

NOTE.—In arranging the above table 12 inches lap have been allowed. The greater the lap, the stronger and more durable the fence. To ascertain the number of rails, etc., for any desired length of fence, multiply the numbers given in the above table by the length in feet, and point off one figure from the left, and you will have the desired result.

S AND LOTS.

others who desire to lay off
ertain the amount of land in
, and will be found accurate:

re ft. = $\frac{1}{8}$ of an acre.
" = $\frac{1}{4}$ " "
" = $\frac{1}{2}$ " "
" = $\frac{3}{4}$ " "
" = $\frac{7}{8}$ " "
" = 1 " "

feet × 396 feet = 1 A
" × 726 " = 1 "
" × 363 " = 1 "
" × 181 $\frac{1}{2}$ " = 1 "
" × 108 $\frac{9}{10}$ " = $\frac{1}{2}$ "
" × 145 $\frac{2}{10}$ " = $\frac{3}{8}$ "
" × 108 $\frac{9}{10}$ " = $\frac{1}{4}$ "
ft. × 100 ft. = .0574 "
" × 110 " = .0631 "
" × 120 " = .0688 "
" × 125 " = .0717 "
" × 150 " = .109 "

and Posts required for 10

| Number of Rails. | |
|------------------|---------------|
| 6 Rails High. | 7 Rails High. |
| 124 | 145 |
| 99 | 116 |
| 83 | 96 |
| 68 | 79 |

le 12 inches lap have been
onger and more durable the
ails, etc., for any desired
iven in the above table by
ure from the left, and you

COO

PRACTICAL

COO

Containing 1

PRICE,

SENT POST FREE ON

WM. BR

PUBLISHER, 108 &

LONDON

ONTA

97
 911
 104
 150
 217
 217
 1085
 1085
 45
 45
 45
 118
CHEESE FACTORIES
 BUGHT TO USE
BRYCE'S IMPROVED
 (Copyrighted)
PATRON BOOK

Any size from 30 to 150 Patrons, 2 cts per patron. 118

MILK PASS BOOKS
 2 cents each. 465
 587

CHEESE SHIPPING BOOKS

25 cents per 1000 Cheese.

Any of above delivered post free to any address on receipt of price. Send for Sample Sheet.

THE TRADE SUPPLIED AT A LIBERAL DISCOUNT.

—ANY—

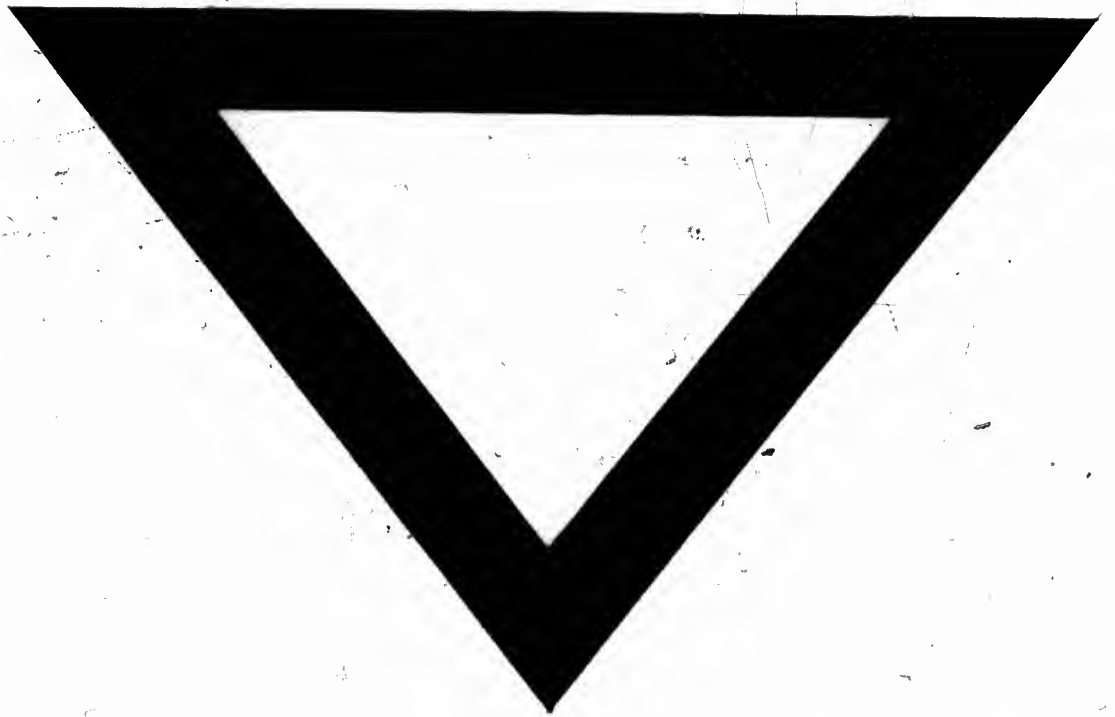
AMERICAN OR ENGLISH PAPERS
MAGAZINE OR BOOK,

Supplied on the Shortest Notice at Publisher's price,

—BY—

W. BRYCE,

Publisher, 138 & 315 Dundas St.



10

10

