PATENTS PROCURED
In Canada, Great Britain, United States and Foreign Countries.
PRELIMINARY ADVICE FREE.
C. H. RICHES
Canada Life Building, Toronto.

The Toronto World.

"MALTESE CROSS"
MACKINTOSHES.
TAILOR MADE, TO ORDER.
THE TORONTO RUBBER CO., LTD.
18 King-street West (Manning Arcade).

SEVENTEENTH YEAR — SIX PAGES—FRIDAY MORNING NOVEMBER 6 1896—SIX PAGES — ONE CENT

Senate Reading Room
1 Jan 97
SENATE P O

OLD CIVIL SERVANTS.

Must They Continue to Pay the Two Per Cent?

CONTROVERSY AT OTTAWA.

Customs Officers Must Put a Stop to Tampering With Foreign Stamps.

Large Increase in the Number of Applicants for Salmon Fishing—Lord Aberdeen's Office at His British Columbia Ranch Burned With Important Records—Trade Growing Between Port Dover and Conneaut—Young Prentiss' Case—General News From the Capital.

Ottawa, Nov. 5.—(Special.)—An interesting controversy affecting the older officers of the public service is now going on between the Auditor-General and one of the public departments. It arose out of the case of an officer who had completed 35 years in the public service, and the point is as to whether he is entitled to his superannuation abatement, or, in other words, whether he shall cease to pay the 2 per cent. on his salary into the superannuation fund. Clause 13 of the Superannuation Act says: "Service in an established capacity in any of the departments of the executive Government or offices of the Legislature of any of the provinces now included in the Dominion, before such province became a portion thereof, by any person who has thereafter entered the civil service, shall be reckoned in computing his period of service for the purposes of this act."

The officer in question was formerly employed by the Government of old Canada, but the question is whether it was "service in an established capacity." The Auditor thinks "established capacity" means a permanent employe, which the officer was not, at least for a certain number of years. Clause 14 says in any case of doubt the Governor-in-council may, by general or special regulations, determine to what persons the provisions of this act do or do not apply, and the conditions on which and the manner in which they shall apply in any case or class of cases.

As this is the first case of the kind which has occurred, the Government will probably take action under clause 14.

NO TAMPERING WITH STAMPS.

The Customs Department has felt it necessary to put a stop to a practice which is the outcome of the craze or hobby for collecting foreign stamps. Complaints have been repeatedly made by the Postoffice Department of the removal of postage stamps from postoffice parcels while such parcels are under the supervision and control of officers of the customs. It is contrary to the regulations of the Postoffice Department for postage stamps to be removed from any postal packages before the same have been delivered to the parties to whom addressed, for the reason that when the packages or parcels are not delivered and have to be returned to the country of origin it is necessary that such parcels should be returned intact. Officers of customs have, therefore, been instructed that under no circumstances are postage stamps to be removed from postal packages or parcels while the same are under customs control.

SALMON FISHING PRIVILEGES.

Consequent on greatly improved salmon catches in Canadian waters, the Department of Marine and Fisheries has received during the last season or two a largely increased number of applications for salmon fishing privileges. The increase in the number of salmon is attributed to the policy of the department in preventing the excessive use of nets, also to the fact that angling clubs (mostly from the United States) have bought out fishermen's gear and privileges, and that salmon have been planted year after year by the department.

ALL THE RECORDS LOST.

Information was received in the city a day or two ago of the destruction by fire of the Governor-General's office on his ranche at Cold Stream, B. C. All the official papers, books and records in the office were destroyed, and it will be necessary for the Privy Council Department to duplicate these.

PORT DOVER-CONNEAUT LINE.

According to advices received at the Marine Department there is a steady increase in the service across Lake Erie between Port Dover and Conneaut. Col. Tisdale took a great interest in the opening up of this route and was instrumental in securing from the late Government an appropriation whereby the harbor of Port Dover was greatly improved. During the past month 923 cars and freight amounting to 22,530 tons were carried across between the two points.

PRENTISS HAS NO MONEY.

The Prentiss murder case is one which has been before the Department of Justice now for some little time. Mr. Osler, for the defence, would ask for a new trial, basing the claim on the charge made to the jury, but as there is no money in the lad's possession for any such move they will content themselves with a commutation to life imprisonment, if the executive here can be shown reason for clemency. The case will likely be taken up in council in the course of another week.

KNOCKED OFF 25 LASHES.

The Minister of Justice has remitted the last 25 lashes which were to have been inflicted to-day on a convict in the Montreal jail, named Laurendeau, who is imprisoned on a complaint by his wife and daughter.

ILLICIT STILLS.

Sir Henri Joly will send a circular to the Province of Quebec dealing with the subject of illicit distillation. A strict supervision will hereafter be exercised in this matter.

INDIAN CHIEFS' REQUEST.

Chiefs John Thompson and Thomas Lazarre of the St. Regis Indians interviewed Hon. R. W. Scott yesterday with the object of inducing the Government to re-establish the old system which permitted the election of Indian chiefs for the term of their natural life. This system was abolished about 30 years ago.

TO BEGIN AT TORONTO.

The tariff commission will commence operations at Toronto. Owing to the absence of Mr. Fielding it may not be possible to begin before the 16th inst.

ROBBERS SENTENCED.

Daniel Movin, a young man who usually resides on Broad-street, when he is not confined in jail, and his brother Horace were sentenced to 18 months [illegible] tral Prison for brutally [illegible] bing Joseph Lebarge, ass[illegible] the C.P.R. lumber a sha[illegible] piles.

MEE[illegible] COUNCIL.

A council me[illegible] was convened this afternoon at 2 o'c[illegible]k. The Premier, with Hon. R. W. Scott, Sir Oliver Mowat, Sir Richard Cartwright and Hon. Wm. Mulock, were present. Routine business was transacted.

PERSONAL AND GENERAL.

The Premier to-day received a Cornwall deputation which desired to urge a subsidy to the Ontario Pacific Railway.

Mr. W. Wainwright, assistant manager of the G.T.R., and Mr. Thomas Tait, assistant manager of the C.P.R., were here to-day, and had an interview with the Controller of Customs, it is said, on coal duties.

Sir Oliver Mowat has returned to the city.

Hon. Mr. Davies returns to the city on Saturday.

Capt. Erskine, A.D.C. to the Governor-General, leaves for England next week on three months' leave.

The Supreme Court concluded its business for the present term to-day. Argument was concluded in Torrop v. the Imperial Insurance Co. The appeal was dismissed with costs. The court will deliver judgments Wednesday, Dec. 9.

Mr. Justice King, Canadian Arbitrator on the Behring Sea Claims Commission, leaves for Victoria in a day or two.

The Bishop of Huron and Mrs. Baldwin were in town to-day.

DEATH OF MR. R. GREGORY COX.

The Well-Known Barrister of St. Catharines Passed Away Yesterday, After a Brilliant Though Sadly Brief Career.

The World deeply regrets to announce the death at St. Catharines early yesterday morning of Mr. R. Gregory Cox. The deceased was one of the best known residents of that city, and was universally liked and he will be greatly missed. As a lawyer he held high rank, and during his practice at St. Catharines managed with consummate ability many important cases. As a counsel few at the bar had a better reputation. Had he been spared there is little doubt that he would have gained the highest prize open to the profession which he adorned.

The deceased gentleman was born in Wellington, Prince Edward County, forty-five years ago. His father was a clergyman of the Church of England. In early life the deceased was assistant master at Bishop's College, Lennoxville, Que., for one year, and subsequently studied law in the office of Innes Bros. He was educated in Trinity College, taking double first-class honors, and in 1870 received the degree of M.A. He went to St. Catharines after graduating as a barrister, in 1877, and entered the law office of Messrs. Miller & Miller. Shortly afterwards one of the firm, the late J. A. Miller, retired, having been appointed to a judgeship in Manitoba. Mr. Cox then became a partner, the firm being Miller, Cox & Yale. On the death of the head of the firm, the late Mr. Richard Miller, in August, 1889, the deceased became head of the firm of Cox & Yale. Subsequently Mr. C. I. Benson was admitted. About seventeen years ago he was united in marriage to Susan Strong Kelty, daughter of the late manager of the Bank of British North America, Ottawa, and niece of Chief Justice Strong, who with three boys and one girl, the eldest being 15 years and the youngest 10 months, survive to mourn the loss of a loving husband and a kind father. The aged mother of deceased resides in the city at 207 Gerrard-street east, and his brother is E. Strachan Cox, also of the city.

MADE THE FIREMEN HUSTLE.

There Were Nearly a Dozen Alarms for Small Fires Caused by Boys Celebrating the Fifth.

Whether the youngsters forgot that yesterday was Guy Fawkes' day, or whether they were intimidated by the one hundred and odd special constables that were sworn in yesterday, there were no serious depredations reported by the police last night. There were bonfires in various portions of the city, but they did little if any damage.

The fire department, however, had a busy night, but the losses were trifling.

At 4.25 p.m. fire at 2 St. Clarence-avenue. There was no damage.

At 5.30, to 503 Dundas-street. There was no loss.

At 6.15, pavilion of Jesse Ketchum school. Caused by boys, damage $5.

At 7.25, vacant store, Queen-street, near Subway. Owned by Mr. Carroll; damage $20; cause, incendiary.

At 8 o'clock, false alarm.

At 8.25, fence at Wilton-avenue and Sherbourne-street. Caused by boys; damage trifling.

At 8.30, vacant house, 280 Macdonnell-avenue; loss $50; caused by boys.

At 8.35, 4 Bloor-street east, occupied by S. Young, owned by Mr. Morse. Damage to building $100, contents $200; cause not known.

At 11.10, vacant cottage 178 Centre-avenue; damage $5; boys.

About 11 o'clock the stable on Amelia-street, in which Mr. Bird of the Street Railway Company kept his pony, was destroyed by fire and the animal was burned to death. Several other little fires took place in the neighborhood, but no serious damage resulted. Apart from the pony the loss is trifling. The origin of the fires is not known.

See Varsity and T. A. C. at Rosedale Saturday.

Hamilton's Credit Is Good.

Hamilton, Nov. 5.—(Special.)—Tenders for the sale of city debentures were opened at the Finance Committee to-night, and nearly all the offers were at par or better. The Bank of Hamilton tendered $208,307 for the whole amount, except one debenture of $1204.20. R. S. Morris tendered $88,703 for the $85,000 of sewage disposal debentures, and the Bank of British North America tendered $102.50 for the jail debentures. The two latter tenders were accepted, and it was decided to advertise for the $85,000 of Collegiate Institute debentures.

Application was made by the H., G. and B. Electric Railway for the handing over of the $5000 bonus due when the line was completed to Beamsville and for the release of the $20,000 of first mortgage bonds held by the city. No action was taken.

Turkish baths open day and night, 129 Yonge.

Grand & Toy's Snaps.

It is a positive fact that the "Eureka," the best of all makes of typewriter ribbons, absolutely non-type-filling, sharp writing, strong indelible copies. It will outlast any other. What more do you want? Try one. If it does not prove better, have your money refunded. If it is a good thing we have it. Grand & Toy, Stationers and Printers, Wellington and Jordan-streets, Toronto.

Try Watson's Cough Drops.

Parties desiring winter board should not overlook the Lakeview, cor. Winchester and Parliament-streets. Just a few rooms left. J. H. Ayre, Proprietor. 135

Cook's Turkish Baths, 204 King W. Ladies 75c.

Cook's Turkish Baths, 204 King W., day, 75c.

Cook's Turkish Baths, 204 King W., evening 50c.

Ten-Inch Paper Knives, special at 10c each; 240-Page Cash Books, 4x6, at 10c each; Card Cases, 4x3, at 10c each; Bankers' M.R. Bottles, at 10c each. Blight Bros., 65 Yonge-street.

Rugby Finals, plan at Webster's.

JOHN DILL'S BANK ACCOUNT

Goes Before the Court for a Decision To-Day.

SUES THE DOMINION BANK.

His Pass Book Shows $16,655 on Deposit, While the Ledger is $1513.

The Writ to be Issued This Morning—Queer Bookkeeping at the Esther-Street Branch—Some Big Discrepancies—Mr. Dill Claims That Two Cheques for $1000 and $3000 Respectively Were Forgeries—Says He Never Signed Them—A Case in Which Some Interesting Developments May be Looked for.

The brief item printed in The Toronto World last week announcing the suspension of Mr. James Price, manager of the Esther-street branch of the Dominion Bank, pending an investigation, it would seem, was only the forerunner of what will likely prove a sensation in business circles. For days past all sorts of wild rumors have been in circulation. The beginning of the climax will be put in motion this morning, when Messrs. Lobb & Baird, barristers, Quebec Bank Chambers, will issue a writ on behalf of their client, Mr. John Dill. In this writ "The plaintiff's claim is for $16,655.26, the amount on deposit with defendants, which they wrongfully hold and refuse to pay plaintiff. The plaintiff claims interest on $16,655.26 until judgment, from Nov. 1, 1896."

Behind this statement of claim there is a long story, which, if the case goes to court, will prove interesting to depositors who depend on their bank pass books as showing the amount on deposit.

MR. DILL'S BANK ACCOUNT.

In 1881 Mr. John Dill, a retired gentleman, living in Toronto, sold a piece of property for $5000, and deposited the proceeds in the Dominion Bank, Esther-street branch. In 1884 he sold another property and deposited $5,489.36 in the same bank. Other deposits were made and the amounts entered up in his pass books. The money was left in the bank at interest, and in 1894 portions were withdrawn from time to time. Mr. Dill claims that he took his pass books to Mr. Price at the bank in the usual way and Mr. Price added the interest due at the end of each half year. According to the pass books to date Mr. Dill had in this branch of the bank $16,655.26, the amount claimed in the writ to be issued this morning.

SOMETHING WAS WRONG.

A short time ago Mr. Dill received a request from the head office of the bank asking him to produce his pass books, in order that they might be compared with his ledger account. The pass books were produced and to the surprise of the head office the ledger showed only $1513.76 to the credit of Mr. Dill. Mr. Dill at once placed the matter in the hands of his solicitors, and at their request a copy of the ledger account as shown at the bank was furnished to Mr. Dill.

The general manager, Mr. Gamble, placed the matter in the hands of Mr. B. B. Osler, Q.C., and a conference was held at headquarters, King and Yonge-streets, between the lawyers.

SERIOUS DISCREPANCIES.

A comparison of the ledger account with the figures as shown in the pass book shows serious discrepancies. The pass book shows that on Jan. 7, 1881, Mr. Dill made his original $5000 deposit. But the ledger account shows that the $5000 was withdrawn on Jan. 18, 1881. No withdrawal is shown in the pass book. But on March 24, 1881, Mr. Dill is credited in the ledger with having deposited $2700 and again on April 14 following another $2300, making the total of the original deposit, viz., $5000. This deposit is not shown in the depositor's pass book. Mr. Dill claims to know nothing about this withdrawal and return of the money. But his pass book shows interest on account of the $5000 for the full time.

Discrepancies occur all through, something like the foregoing.

A VERY PECULIAR FEATURE.

But here comes a peculiar feature of the case, one which is said to have puzzled that great specialist in such matters, Mr. Osler himself. The ledger shows that on Jan. 13, 1894, Mr. Dill drew $1000 and on Jan. 20, 1894, $3000 from the bank. The pass book shows no such withdrawals, and Mr. Dill swears that he never drew any such cheques. The cheques were produced and examined by Mr. Osler. Mr. Dill, when shown the cheques, said the signature looked so much like his that it would pass, but he never signed the cheques in question and knew nothing about them. In fact, Mr. Dill at once pronounced them both as clever forgeries. These disputed cheques are now in the possession of the bank and will form an interesting study for specialists on hand writing.

But the bank had no record of the cheque for the withdrawal of the original $5000 on Jan. 18, 1881, and afterwards redeposited to Mr. Dill's account in two amounts.

MR. OSLER'S SUGGESTION.

Mr. Osler took the ground that the whole game was a stand-in between Mr. Dill and Mr. Price to do up the bank. To this suggestion Mr. Dill and his solicitors simply laugh.

Mr. Dill's solicitors made a demand on the bank yesterday for the payment of the total shown by Mr. Dill's pass book, mentioned above, and were met by a formal refusal, it being understood that Mr. Dill would take immediate action for recovery of the amount claimed. The bank management evidently take this method of having a searching investigation during the trial. It might also be mentioned that every deposit and addition to the principal on account of interest shown in the pass book upon which Mr. Dill relies is initialled by the manager of the branch at the time, Mr. James Price.

OTHER SIMILAR CASES.

Mr. William London of the Postoffice Department has a similar claim against the bank for something like $2500, and Mr. Dill's case will decide that of Mr. London.

Other depositors also have similar claims.

Mr. Price, the suspended manager at the Esther-street branch, who lived on the premises, moved out of the building on Saturday.

It ought to be mentioned that this trouble occurred before the present general manager of the Dominion Bank assumed the position.

Baseball players and athletes generally use Adams' Tutti Frutti Gum to allay thirst and give staying power. Refuse all imitations.

Slaughtering the Germans.

To-day, Saturday, Monday and Tuesday only, we will sell 16 dozen Wolf and Glazerfeld's celebrated German White Dress Shirts for $1.50 each, sold by every retailer in Canada for $2 and $2.25. This is undoubtedly the best shirt in the world and the greatest chance to buy it ever offered. Plush Corduroy Vests, $2.50. Sword's, 55 King-street east.

Senior Finals at Rosedale Saturday.

Funeral furnishings. Gormally & Somerville, 712 Queen St. West. Tel. 5355.

They Were McKinleyites.

Queenstown, Nov. 5.—The passengers on board the steamer Germanic, from New York, Oct. 28, for Liverpool, were very enthusiastic at learning upon their arrival here this morning of the result of the American presidential election. All of them seemed to be McKinleyites.

Fetherstonhaugh & Co., patent solicitors and experts, Bank Commerce Building, Toronto.

Wear "The Slater Shoe."

HE THROWS UP THE SPONGE.

Jones Now Concedes the Election of McKinley

AND NOTIFIES MR. BRYAN.

The Latter at Once Wired Congratulations to the President-Elect.

Boss Hanna Explains Why the Farmers First Went to Bryan and Afterwards Flopped to McKinley—Indiana Has Surely Gone Republican and So Has Minnesota—The Official Statement Given Out Yesterday From the Republican Headquarters.

Chicago, Nov. 5.—Chairman Jones of the Democratic National Committee has given up the fight, and his conceded McKinley's election.

Bryan Congratulates McKinley.

Lincoln, Neb., Nov. 5.—At 8.25 o'clock this evening Senator Jones telegraphed to Mr. Bryan that he had given up the fight. The message was handed to Mr. Bryan at his residence.

"You may say," said Mr. Bryan to the United Associated Press reporter "that the election of McKinley is conceded, and that I will issue a statement to-night."

Immediately after receiving Senator Jones' telegram Mr. Bryan wrote the following despatch:

"Hon. William McKinley, Canton, Ohio: Senator Jones has just informed me that the returns indicate your election, and I hasten to extend my congratulations. We have submitted the issues to the American people and their will is law.

"(Signed) William J. Bryan."

Indiana Is Republican.

Indianapolis, Nov. 5.—Returns from all counties in Indiana show that McKinley's majority is 23,179. The Republicans elect 53 members of the House, Democrats 47. The Senate stands: 34 Republicans and 16 Democrats. The congressional delegation will be eight Republicans and four Democrats, with one in doubt.

No Doubt About Minnesota.

Minneapolis, Nov. 5.—There is no doubt whatever that Clough, Republican, has been elected Governor of this State by at least 8000 majority. McKinley's majority in the State is about 50,000.

Boss Hanna Explains.

New York, Nov. 5.—In an interview Republican National Chairman Hanna was asked what, in his opinion, changed the farmers' vote to McKinley in the middle West States. Mr. Hanna said: "The farmers of the middle West were away off in the beginning on the money question, and on the results that would follow McKinley's election. They believed at first that if McKinley was elected silver would be wiped out of circulation. The farmers confounded the gold standard with monometallism, but they learned the truth, as the result of the campaign shows."

"Do you think the tariff question figured much in the result?"

"Yes, sir; decidedly so. It figured very, very much."

Mr. Hanna was questioned about what would be Major McKinley's position on the tariff question.

"I would prefer to let McKinley speak for himself on the tariff question," he replied.

Mr. Hanna then called attention to what Major McKinley said at the dinner of the Marquette Club in Chicago on Feb. 12.

"Major McKinley then said," said Mr. Hanna, "these words: 'I am not an advocate of high schedules, but for the principles of protection.'"

"We all know that the dominant issue of this campaign has been the monetary question, and yet later that, in the closing days of the campaign, was made secondary, and it was narrowed down to the masses against the classes."

"Do you feel that the silver question is dead?"

"Well, I feel that it is the beginning of the end. I don't hesitate to say that the result of this election will bring about a serious consideration of the question, and that the opinion of the country will be reflected in the Senate and Congress."

"Will both Houses be for sound money?"

"Undoubtedly."

Mr. Hanna said the silver men in both the Congress and Senate would not be able to seriously interfere with legislation.

The Fifty-Fifth Congress.

	Rep.	Dem.	Fr. Sil. Rep.
Alabama	..	8	1
Arkansas	..	6	..
California	5	1	1
Colorado	..	..	2
Connecticut	4	..	..
Delaware	..	1	..
Florida	..	2	..
Georgia	..	11	..
Idaho	..	..	1
Illinois	18	3	1
Indiana	8	4	1
Iowa	11	..	..
Kansas	3	..	5
Kentucky	4	7	..
Louisiana	..	6	..
Maine	4	..	..
Maryland	6	..	..
Massachusetts	12	1	..
Michigan	10	1	1
Minnesota	7	..	..
Mississippi	..	7	..
Missouri	5	10	..
Montana	..	..	1
Nebraska	2	..	4
Nevada	..	..	1
New Hampshire	2	..	..
New Jersey	2	..	..
New York	29	5	..
North Carolina	3	1	5
North Dakota	1	..	..
Ohio	16	5	..
Oregon	2	..	..
Pennsylvania	27	2	..
Rhode Island	2	..	..
South Carolina	..	6	..
South Dakota	2	..	..
Tennessee	2	8	..
Texas	1	12	..
Utah	..	1	..
Vermont	2	..	..
Virginia	2	8	..
Washington	..	2	..
W. Virginia	4	..	..
Wisconsin	10	..	..
Wyoming	1	..	..
Totals	213	118	24

Pennsylvanit and South Carolina each has one sound money Democrat, the only two elected.

"Salada" Ceylon Tea is restful.

Gems in Art

Are found in our platinum-finished photographs. The Bryce Studio, 107 King-street west; Telephone No. 1724 for sittings. ed

"Salada" Tea is not nerve disturbing.

A QUESTION OF FUEL.

HIRED MAN DRYDEN: Yoh ain't tried that th ar coal yit, hev yeh?
TENANT FARMER HARDY: No.
HIRED MAN DRYDEN: Yeh oughto—kus I hear Missus Ontario is agettin' onto us a cuttin' all th' wood off th' place.

THE BOOM HAS COMMENCED

Thousands of Men Are Being Put to Work.

MANY LINES OF INDUSTRY

Show Signs of Revival, Due to the Election of McKinley.

The East, West and South All Appear to Have Faith That a Season of Prosperity is at Hand—Hardware and Steel Plants Long Idle Have Been Put in Motion, and Knitting Mills Start Work on Orders Conditioned on the Success of the Republicans.

New Haven, Conn., Nov. 5.—The hardware manufactory of the Sargents of this city has started up on full time and with a full force. The factory employs 2500 hands.

Blast Furnace Started.

Greensboro, N. C., Nov. 5.—The North Carolina Steel and Iron Company's furnace was to-day put in blast for the first time. Ore for its use comes from near-by mines.

2800 Men Put to Work.

Chicago, Nov. 5.—J. W. Gates, President of the Illinois Steel Company, said to-day: "In consequence of the victory of sound money, we started up our Joliet works last night, which give employment to 2800 men, and I think that within a few weeks, probably early in December, we will start up the South Chicago works."

Knitting Mills, Too.

Hagerstown, Md., Nov. 5.—The R. and A. knitting mills of Hagerstown started up yesterday with a full force of hands. A large number of orders were in hand awaiting the result of the election. They were conditioned on McKinley's election.

Capital Has Confidence.

Baltimore, Nov. 5.—Alexander Brown, head of the banking house of Alexander Brown & Sons, who a few days ago was credited with having said that not less than $16,000,000 was simply awaiting McKinley's election for its investment in industrial enterprises in Maryland, said to-day: "Some time ago I stated that $16,000,000 was ready for investment in this State in the event of McKinley's election. While I cannot give the details regarding the transactions involving this money, I can say that it is available and that it will be immediately invested in pulp mills, iron mills, various other manufactories, and in the promotion and development of the industrial interests of Baltimore and the State, and thousands of men will be benefited thereby. Capital has the confidence and its influence toward the return of general prosperity will soon be felt."

Pember's Turkish baths, evening, 50c. 129 Yonge.

Worsted Mills Burned.

London, Nov. 5.—The extensive worsted mills of Dawson & Sons at Bradford have been destroyed by fire. The loss on buildings, machinery and stock amounts to £70,000.

Wear "The Slater Shoe."

Wear the best. It costs no more to wear Treble's perfect fitting shirts by buying direct from Treble's Great Shirt House, 53 King-street west.

Wear "The Slater Shoe."

MRS. STERNAMAN WAS NERVOUS

When Brought Before Commissioner Fairchild at Buffalo to Determine As to Her Extradition.

Buffalo, Nov. 5.—Mrs. George W. Sternaman, who was charged by the Canadian authorities with having poisoned her husband, was placed on examination by Commissioner Fairchild this afternoon. This hearing was held for the purpose of determining whether Mrs. Sternaman could be extradited by the Canadian Government or not. The defendant was attired in a black dress and wore a crape veil over her bonnet. She was defended by Attorney Duckwitz.

Attorney Thomas, for the Canadian Government, conducted the prosecution. He began by reading a statement from Dr. Parkes, who attended Sternaman previous to his death, and who made a diagnosis for arsenic troubles. He also read the report of Prof. Ellis of Toronto, Ont., a chemist, who made the chemical examination, and on whose reports the arrest of Mrs. Sternaman followed. Dr. Parkes said that some of the actions of the people attending Mr. Sternaman during his illness were suspicious.

DETECTIVE MURRAY WAS THERE

Detective John W. Murray of Toronto, who was in attendance this afternoon, has worked assiduously on this case and is hopeful of securing a conviction. It was through his efforts that the analysis of Sternaman's stomach was made. The doctors learned that poison had been administered not longer than 48 hours before the death.

"Mrs. Sternaman won't make a confession," said Mr. Murray, "but the chain of circumstances is strong enough to convince us that the death was not due to natural diseases or complaints."

Mrs. Sternaman appeared to be very nervous during the reading of the different doctors' statements. She pulled off her mackintosh and spoke very briefly to two female companions. She watched every movement of Detective Murray, and her blue eyes seemed to penetrate the corners of Attorney Thomas' book as he read off the reports.

DR. ELLIS' TESTIMONY.

The most important evidence was the reading of the testimony of William Hodgson Ellis, a Toronto chemist and official analyst for the Province of Ontario. He testified that he found arsenic in the stomach, brain and liver of the deceased, and in sufficient quantities to have caused the man's death. Mr. Thomas, for the prosecution, finished reading his package of affidavits at about 4.20 o'clock. The court was very quiet during the reading and Mrs. Sternaman, who sat between her attorneys, smiled occasionally, as certain mention of her name was made.

Among the defendant's friends and relatives present were Mrs. Ellen Sevenpiper, her mother, and Mrs. Eliza Chipman, the mother of her first husband.

After a short discussion about the continuance of the hearing, Commissioner Fairchild fixed the date of the next session for next Tuesday at 10 a.m.

T. A. C. v. Varsity, Saturday at 2.30.

White and Colored Men Killed.

Atlanta, Ga., Nov. 5.—William Mann, white, and Abe Goss, colored, were killed this morning by the explosion of a locomotive boiler in the Southern Railroad yards here. Jim Rodgers, colored, was seriously injured.

Wear "The Slater Shoe."

McKinley Started the Fire.

North Tonawanda, N. Y., Nov 5.—President-elect McKinley at Canton touched the button which started up the fires in the new Niagara furnace of the Tonawanda Iron and Steel Company at 3.30 o'clock this afternoon.

ABERDEEN'S RECALL

Said to be the Object Sought by Sir Charles Tupper.

WILL HIS MISSION SUCCEED?

His Excellency Said to be in Bad Odor With Liberal Workers.

They Claim the Governor-General Wants to Square Himself With the Conservatives by Declining to Sanction Dismissals for Other Than Political Offences, Thus Keeping Good Liberals Out of Jobs.

Montreal, Nov. 5.—(Special.)—There appears to be little doubt in the minds of well-informed politicians here that the chief object of Sir Charles Tupper's visit to England is for the purpose of using every possible means to secure the recall of Lord Aberdeen from the Governor-Generalship of Canada. Another thought also springs into the public mind in this city, and it is that Sir Charles will succeed in his mission. The Liberals are likewise troubled over the matter, and for the following reason: It has been whispered around that His Excellency refuses to sign any order in council dismissing any official unless cause other than political can be shown, consequently the Liberal workers who have been promised good fat jobs are now abusing the Governor-General, whom they blame for their ill luck. They loudly assert that Lord Aberdeen first sided with Mr. Laurier, and, seeing that he had offended the Conservatives, His Excellency is now endeavoring to fix up by keeping the Liberal rank and file from their well-earned reward. In the meantime the Cumberland war-horse is pounding away at His Excellency the Governor-General of Canada, and a good part of his speech to-day at the Liberal-Conservative Club was devoted to a severe criticism of Lord Aberdeen's conduct at the time the late Government resigned the seals of office. The harder the old statesman hit His Excellency, the louder did the Montreal Conservatives cheer. He repeated, amid loud cheers, what he had said elsewhere, viz., that had Queen Victoria pursued a course similar to that followed by Her Majesty's representative in council, no statesman in the Empire would have ever dared assume the responsibility. Sir Charles said he had the speech printed which he himself had made on the floor of the House on the subject, in which he had set forth his views, and in the same pamphlet Sir Charles had had printed Mr. Laurier's speech; for, however severely Sir Charles had spoken himself, he considered that Mr. Laurier's own speech was a still stronger condemnation of the course adopted by the Governor-General. (Cheers.)

Sir Charles spoke over an hour, and touched the different points already alluded to in his Toronto address.

KNOCKED OUT FOR GOOD.

John Connors Died From the Effects of a Blow Received in a Prize Fight.

New York, Nov. 5.—John Kiernan was arraigned in court to-day on the charge of homicide, and remanded charged with having caused the death of John Connors. Both men were pugilists, and on the night of Oct. 17, they indulged in a fight. Connors was knocked unconscious by one of Kiernan's blows. He was removed to a hospital, where he died last night, never regaining consciousness.

The Hastings Mining Country.

One of The World staff has been for a week down in Hastings visiting the various mining fields in that county, especially about Marmora and Madoc. The first of his articles will appear in Saturday morning's World.

She Formerly Lived in Toronto.

Mrs. J. C. Smith, who has been in London, Eng., since June last, has become quite a society favorite in the great metropolis, not only on account of her personal beauty, but also for the charm of her voice, which has materially improved since her residence in England. She is the central figure of the famous entertainments at the new Lyric Club, and when she makes her first appearance in "The Pilgrim's Progress," on the 21st inst., at the Olympic Theatre, she is expected to meet with a hearty reception.

Will Mr. Fleming Please Ante?

Mr. W. B. Oxley has sued Mayor Fleming for $200. Oxley was Deputy Returning Officer at a polling booth in Ward 1 at the last municipal elections, and alleges that a personator was arrested through his action, and he claims a reward offered by the Mayor. There is another claimant to the reward—one of the scrutineers.

Seats, Varsity-T. A. C. Match, at Webster's.

Under the Plow.

From R. L. Stevenson's Songs of Travel.

The untented Cosmos my abode,
I pass, a willful stranger;
My mistress still the open road
And the bright eyes of danger.

Come ill or well, the cross, the crown,
The rainbow or the thunder,
I fling my soul and body down
For God to plow them under.

Championship Finals at Rosedale, Saturday.

Colder and Sleety.

Minimum and maximum temperatures: Esquimalt, 32—46; Calgary, 20—26; Edmonton, 22—24; Prince Albert, 18—26; Qu'Appelle, 20—24; Winnipeg, 22—30; Toronto, 52—58; Ottawa, 44—54; Montreal, 50—56; Quebec, 38—50; Halifax, 30—50.

PROBS.: Decreasing westerly winds; mostly cloudy and colder; showers of sleet at some places.

Reserved Seats, Rugby Finals, at Webster's.

Steamship Movements.

Nov. 5.	At	From
Normannia	Plymouth	New York
Montevidean	Father Point	[illegible]
Avlona	Lewis Island	[illegible]
Hurona	Lizard	[illegible]
Lake Winnipeg	Torr Head	[illegible]
Brazilian	London	Montreal
Barnesmore	Liverpool	Montreal
Britannic	New York	Liverpool

Senior Finals at Rosedale Saturday at 2.30.

IT'S GOING TO BE COLD.

Dineens' Fur Sale Will No Doubt be Properly Appreciated To-Day.

With the sudden change of the weather and the cold spell that is now imminent there is bound to be a big rush to Dineens for furs. The big clearing sale is now on, and the immense stock of seal and Persian lamb jackets, capes, caperines, wraps, collars, collarettes, boas, ruffs, muffs, gauntlets, caps, furlined coats, fur novelties for the neck, and in fact every kind of fur garment is being offered at the lowest cut ever made in fur prices in Toronto.

There is bound to be a big demand for furs to-day, as on Friday the ladies are always down town shopping. Dineens have the finest and most fashionable goods, and their prices are lower than anywhere else. Their stock is larger than carried by any other house in the Dominion, therefore the early purchaser has the pick of the immense assortment. If you are looking for furs go to Dineens, corner King and Yonge-streets.

Dineens have, for 28 years, been hatters, and, of course, know something about the business. They have established an enviable reputaion, and their goods will always stand the strongest guarantee. They have a very large stock of fine hats on hand, and are pushing the sale of a number of specialines to-day and to-morrow. Fine hats from $1 up, and prices are cut on every variety. Ladies' walking hats and all kinds of headgear for children included in the sale now going on at Dineens' big store, King and Yonge-streets.

Gibbons' Toothache Gum is for sale by all druggists. Price 10c.

SNOW AT ROSSLAND.

But the Miners are Sawing Wood Just the Same—A Toronto Man Buys the Three Sister Group.

Rossland, B.C., Nov. 5.—(Special to The World, via Spokane, Wash.)—The snow has come in large quantities, but work on the mines continues without interruption. In those mines which have not already houses for plant and cabins for the men they are busy erecting them.

The tide of travel continues, and to-night's train brought in a very large number. Many of the passengers were left over night at Trail, as the Columbia and Western cars could not accommodate them.

The hotels are crowded more than ever.

Marion P. Hatch, the mining broker of Buffalo, is here making investments.

John R. Lee of Toronto has bought the Three Sister group, in the Crown Point district, composed of the Violet, the Sadie and Minnie. They are excellently situated locations with good showings, and considerable work has been done on the Violet.

The greatest excitement is rife here over the result of the election in the States. McKinley agents paid the traveling expenses of a number of miners here to go across the line to vote.

Two late arrivals from the East have got right into the swim of things in the camp. They are Clarence J. McCuaig of Montreal and Stewart Houston of Toronto. Experts are claiming the Josie for foreign syndicates. A.R.M.

T. A. C.—Varsity, Saturday, at Rosedale.

The leading bicyclists use Adams' Tutti Frutti to allay thirst and give staying power. See that the trade mark name Tutti Frutti is on each 5 cent package.

Try Watson's Cough Drops.

California Tokay.

California Tokay from Santa Clara Valley, a pure, sweet, red wine, a great favorite for table or cup wine; receipt for making Tokay Cup on application. Price, $2.50 per gallon or $6 per case. Mara's, 79 and 81 Yonge-street. Phone 1708.

Rugby Finals, Saturday at 2.30.

You can secure high-grade imported underwear at the lowest cash prices—all leading novelties. Treble's, 53 King-street west.

Wear "The Slater Shoe."

POOR COPY THROUGHOUT

Style, cut and make are considered by us fully as much as quality of material—in perfect-fitting gentlemen's garments. That's the reason our stock is always new and replete. We never keep old patterns nor allow them to accumulate—but, on the contrary, every pattern on sale here is bright, fresh and stylish to the hour. Made strictly to your order. Call and see for yourself.

McCARTHY & CO., 208 QUEEN-STREET E. (Near Sherbourne.)

THUGS AT WORK IN ONTARIO.

Fred Westran, Night Telephone Operator at Berlin, Seriously Hurt With a —Sandbag—Other Robberies.

Berlin, Ont., Nov. 5.—About 4 o'clock this morning Fred Westran, the night operator at the telephone office, went to the door in answer to a call. On opening it he was struck with a sandbag, which felled him to the floor, rendering him unconscious.

The robbers then went through his pockets and the till, securing about $20, then made their escape.

A short time before this the night watchman called and left, saying he would drop in later. Young Westran thought it was him on his return call. There is no clue as yet to the perpetrators. Westran is badly used up.

A Sneak Got Fifty Dollars.

Woodbridge, Nov. 5.—Mrs. Jas. Reedwell retired about 9 o'clock last night and left the door unfastened, as Mr. Reedwell was out. A thief entered while Reedwell was absent, and concealed himself. When Reedwell entered he locked the door, and when he awoke this morning he discovered that his purse, had disappeared.

He afterwards found the door open and the purse lying outside. The thief had got $50. No trace of him can be found.

Foiled by a Plucky Woman.

Galt, Nov. 5.—Greatly startled and alarmed was Miss Jackson, housekeeper for Mr. A. Oliver, Preston-road, when she was aroused at about 12.30 o'clock yesterday morning by the sound of footsteps in her room. A candle was held to her face, and she was surrounded by three men.

One warned her not to make an outcry, but she gave utterance to shriek after shriek. The man who had spoken caught hold of her and tried to intimidate her with a revolver, but as she still continued her cries he fired at her. The shot went wide, however.

The report brought Mr. Oliver into the room, and he was immediately seized by the thieves. The plucky girl fought the men off and prevented them from assaulting the old gentleman. Then the men escaped.

Mr. Oliver secured his gun, and as they ran up the road fired twice at them.

While the rumpus was at its height a young son of Oliver's jumped from a second-story window and ran for assistance. The help came too late to capture the marauders.

Something in This Name.

Said an old traveler recently to a representative of The National Hotel Reporter: "Whenever I travel between the east and the west it is with a very decided sense of relief and satisfaction that I reach the four-track system of the New York Central Railroad at either end of the route. The four parallel tracks of this great line gives one a feeling of security and safety quite unlike that which may be experienced on any other road. In addition to this feeling of safety, there is the added satisfaction of the knowledge that everything possible is being done for one's comfort as well. The locomotives are the finest ever turned out, the cars are models of comfort and elegance, and the employes are invariably polite and attentive. The title of 'America's Greatest Railroad,' which one often sees employed in its announcements, is no misnomer. The New York Central is just what it claims to be."—National Hotel Reporter.

Grand Trunk Traffic Returns.

The returns of traffic on the Grand Trunk Railway for the period ending Oct. 31, 1896, were as follows:

	1896.	1895.
Passenger train earnings..	$165,471	$178,299
Freight traffic earnings ..	477,611	435,313
Total	$643,082	$613,612
Increase for 1896,	$29,470.	

Death Stopped the Lawsuit.

New York, Nov. 5.—A formal order of discontinuance was entered in the Supreme Court by Justice Lawrence to-day in the suit for separation brought by Florence Gerard Abbey against Henry E. Abbey. Mr. Abbey died several weeks ago. Counsel on both sides agreed to the order.

ADAMZ ADZ ★★

These are Hot Shot.....

And they are having a hearty response from the pockets of that class of folks who always buy their Furniture and Carpets where the best value for their money is offered. They have with one accord decided that we are giving better goods for their money than can be obtained elsewhere, hence the reason that we are doing THE business in our line.

To-morrow we offer the following incomparable values, and they will not be duplicated elsewhere:

Chenille Curtains, 3 yards long..	$1.49
Chenille Table Covers, 48x48 in..	.37
Axminster Rugs, 27x56 in.	.78
Eiderdown Comforters, best sateen covers, worth $6, for	3.75
Cobbler Rockers, solid oak and curly birch	1.65
Large quantity of Windsor Tables, clear at	.50
Extension Hat Rack	.15
Fancy Hanging Hall Lamps, ruby globes	1.65

Easy Terms. Store Open Evenings.

THE ADAMS FURNITURE CO LIMITED, 179 Yonge-street. C. S. CORYELL, Mgr.

DIPHTHERIA IN ALGOMA.

How Ignorance and Carelessness Permits the Disease to Spread With Fatal Results.

Reports from Algoma and the lumber districts, received by the Provincial Health Department, are not very encouraging.

Epidemics of diphtheria are reported in several districts. The monthly returns of deaths for the month of October show that the disease is more prevalent than it was during the summer months. Inquiry, in those cases where a number of deaths have occurred, points to the fact that the local authorities have either not been informed of the first cases, or the mildness of the disease has caused it to be overlooked. Here and there, enquiry has elicited the fact that municipal councils, from motives of economy, have neglected to appoint a Medical Health Officer, and also that in some cases the duties of these officers, like their pay, are mostly nominal. The spread of the infection in almost every instance is due to a failure to isolate first cases, and also to the fact that members of the family are not kept from the bedside.

Here is a case in point. A man was sent out from Gilmore's lumber camp, reputed to be suffering from quinzy. Another, who was incapacitated from work by an accident, was sent with him, and the two drank from the same cup, and when they had gone about 80 miles it was discovered that the man supposed to have quinzy was suffering from a virulent attack of diphtheria. His companion was also taken down, and recovered, but his daughter also took it, and died. A number of cases were caused by this outbreak.

The necessity for sanitary control and medical attendance on the sick in the large lumber camps is only too apparent, these camps being always located in unorganized townships. Similar complaints are received every year immediately after lumbering operations begin of the unfortunate settlers in the districts having to suffer from the parsimony of the lumber barons.

What a Cash Basis Has Accomplished.

I am astonished, yes, and agreeably astonished, at the growth of our business, said ex-Ald. Score to a World man. "Do you know, I could not have believed it possible that our business would grow to such enormous proportions in such a short time? When we were doing a credit business three years ago we did a fairly successful one—the cream of the King-street trade, I might say. But we were not satisfied. We were ambitious. For a long time we considered the advisability of building up a greater business on a cash foundation. We would run no risks. We could buy for cash and get all cash discounts. We would sell for cash and give close charges. We would suffer no loss, and, therefore, we could sell on the lowest profit basis. We would buy direct and personally from the best mills in Britain. The only question was, would our good customers object to paying cash? As a matter of fact, the good ones were delighted. The business has grown beyond our most sanguine expectations, until we can truthfully except the appellation of Toronto's, yes, Canada's, greatest trading store. We have not sacrificed anything, but, rather, have we improved the quality of our clothes and materials. Our cutters and fitters are admittedly the best in Canada, and we pay the highest price for skilled workmen, because it pays."

The Kootenai Country

Deserves all the good things that are said of it. It is the coming mining region of the west. Not a week passes that some discovery is not made in Rossland finer than anything that has preceded it. The completion of the Red Mountain Railroad makes direct rail connection with that place and Spokane, Washington. Rail connection also exists via Northport and Nelson, with the Nelson, Kaslo, Ainsworth and Slocan districts. These connections are made to best advantage by using the Northern Pacific Railway to Spokane. Capital is pouring into this country in a constant stream. A man can get pretty much anything he wants—a gold mine, a silver mine, or town lots. Don't wait too long before you go. Write to Charles S. Fee, General Passenger and Ticket Agent, St. Paul, Minn., or W. G. Mason, District Passenger Agent, 215 Ellicott-Square, Buffalo, N. Y. ed

British Schooner Lost.

Nassau, N. P., Nov. 5.—The British schooner Bessie E. Crane, Captain Michaelson, was stranded on Ragged Island on Nov. 1. The vessel, which was in ballast, is a total loss. Her crew and part of her materials were saved and have arrived here. The Bessie E. Crane was a wooden schooner of 164 tons. She was built at Parrsborough, N.S., in 1885, and owned by Allen Haley of that place.

Art Exhibition at Pittsburg.

Pittsburg, Nov. 5.—The first annual exhibition in the Pittsburg Carnegie Art Galleries, which were opened to the public today, was most excellent. It is internationally representative, and has such a number of contributions by famous artists as to take on the aspect of a first-class loan exhibit. The exhibition consists of 300 pictures.

Art as a Fad.

Bell-Smith's art lectures at 96 Yonge-street are well worth listening to. They are given every afternoon at 4 o'clock in connection with his exhibition of historical paintings. In spite of the inclement weather the attendance has largely increased, the ladies of the city manifesting a disposition to follow the example of their English sisters and take up art as the correct society fad. Mr. Smith's lectures have the merit of being entertaining, pithy and pointed, without being personally reflective.

Sudden Death at Chatham.

Chatham, Nov. 5.—Mrs. Adams, aged 48, fell back dead shortly after leaving her bed this morning. She had complained of pains in the region of the heart. Mrs. Adams leaves a daughter, aged about 12 years, who is now alone in the world, and wants to be sent to Flushing, Mich., where friends of the dead woman reside.

Dyspepsy or Indigestion is occasioned by the want of action in the biliary ducts, loss of vitality in the stomach to secrete the gastric juices, without which digestion cannot go on; also, being the principal cause of headache. Parmalee's Vegetable Pills, taken before going to bed, for a while, never fail to give relief, and effect a cure. Mr. F. W. Ashdown, Ashdown, Ont., writes: "Parmalee's Pills are taking the lead against ten other makes which I have in stock." ed

The Chrysanthemum Show.

The exhibitors are making great preparations for the Chrysanthemum Show, which promises to be the most successful yet held. The display of roses and violets will be the finest ever shown.

Dyspepsia and indigestion—C. W. Snow & Co., Syracuse, N. Y., writes: "Please send us ten gross of Pills. We are selling more of Parmalee's Pills than any other pill we keep. They have a great reputation for the cure of Dyspepsia and Liver Complaint." Mr. Chas. A. Smith, Lindsay, writes: "Parmalee's Pills are an excellent medicine. My sister has been troubled with severe headache, but these pills have cured her." ed

HERE'S A MAN WITH NERVE

A City Lessee on the Island Asks for a Rebate.

HIS PECULIAR REQUEST

Because He Was Fined Six Times for the Sale of Liquor Illegally.

The Property Committee Threw the Request Aside—Ald. Bell Stirring Up the Firemen—Who Gave Away Information?—The Corporation Counsel Will Give an Opinion Upon the Gas Company's Case—Jarvis-Street Baptists Again Come Up in Aid of the Corporation Machine—Object to the Initiative.

At the Property Committee Ald. Scott reported that he had inspected the Cowan-avenue Fire Hall heating apparatus and recommended that the tender of the Toronto Furnace Company for a combination hot air and water furnace be accepted.

Ald. Dunn at once wanted a furnace for the Dundas-street Fire Hall, which is in his ward, but when Commissioner Coatsworth intimated that he would require $600 as a first instalment of the cost to make the necessary excavation the committee dropped the project very suddenly.

Then Ald. Jolliffe discovered that there is need of a new furnace at Portland-street Fire Hall, which is situated in the ward he represents.

The summary manner in which this proposal was shelved deterred any further discoveries by the members from other wards, and the committee decided to provide the furnace for Cowan-avenue hall.

WIDOW ASKS A REBATE.

Mr. W. D. McPherson appeared on behalf of Mrs. King, widow of the late Robert King, lessee of the market fees, to ask for a rebate of rent amounting to $150 because her husband had been deprived of the privilege of collecting certain fees. It appears that Mr. King had let one of the corners of St. Lawrence Market and King-street to a peanut vendor, who paid his fees, but was, nevertheless, fined by the magistrate. The tenant was unmolested for some months before being fined.

Ald. Sheppard contended that Mr. King had done an illegal act and he should abide the consequence.

Ald. R. H. Graham thought Mr. King had not been fairly dealt with. He moved that the committee again recommend to council that the rebate be granted, which was carried. Ald. Sheppard protesting that he would not allow the money to be paid.

Ex-Ald. Thomas Foster obtained permission to open a butcher's shop on Queen-street within the prescribed limit from St. Patrick's Market. The building is partly within and partly without the limit.

FINED SIX TIMES.

William Bell, the lessee of the Heber property on the Island, waited upon the committee and asked a reduction of $100 upon the rent due to the city on the ground that owing to the dulness of the season he did but little business, and that it took nearly all he made to pay his fines.

Ald. Sheppard enquired what the fines were for, and the applicant frankly admitted that they were for selling lager beer without a license, and in reply to a further question that he had been fined six times.

Ald. Small favored a reduction of $100 being granted as asked for.

This roused Ald. Spence, who declared that to ask the city to pay the fines of people who sold liquor without a license looked like a great big joke. It was, he said, dirt for the city to fine any man six times in three months in order that he might go on selling instead of sending him to jail for the second offence, as the law required.

THE REQUEST NOT GRANTED.

The committee advised the City Solicitor to proceed to collect the money from Mr. Fitzgerald, who is Mr. Bell's surety, but afterwards weakened and intimated that the parties might be given a little time if desired.

The chairman, Ald. Sheppard and Small will look into the application of the Don Rowing Club for a lease of a small lot on Cherry-street, at its junction with the McNamee cut.

At the request of Ald. Dunn, the Police Commissioners will be asked to furnish a police constable for duty at the Western Cattle Market on market days.

CONSUMERS' GAS CO. CASE.

As soon as Christopher Robinson, Q. C., returns from his hunting expedition he will be asked for an opinion on the Consumers' Gas Company case. The case as first prepared by the City Solicitor for submission to Mr. Robinson was not satisfactory to Mr. Johnston, and an amendment covering the objection has been made. As soon as the special Court of Appeal which tried the case can be re-assembled application will be made on behalf of Mr. Johnston for permission to add the Attorney-General as a plaintiff in the suit. As soon as this permission is granted an appeal will be at once taken to the Privy Council, and the city will, it is expected, continue to assist Mr. Johnston in his fight.

AFTER SOMEBODY'S SCALP.

Ald. Bell is on the warpath for scalps. At a recent meeting of the Fire and Light Committee the statement was made that through his interference with the chief in the control of the men insubordination had arisen in the department. The chairman yesterday summoned the officers of the brigade to meet him at the Lombard-street hall for the purpose of making an investigation. What he wants to know is: "Who was the informant of the alderman in question?" He has a shrewd suspicion that an officer who has failed to obtain advancement is the author of the rumors, and if he succeeds in tracing them to their source something will be liable to drop.

NOTES FROM THE HALL.

Ald. Jolliffe's latest proposal is to utilize the sewers as conduits for the underground telephone and telegraph wires and thus derive a revenue for the city. The great obstacle to the general adoption of the scheme is that the sewers are not large enough for the purpose and are not of suitable construction.

The City Treasurer yesterday received a cheque for $435 from the treasurer of the Jarvis-street Baptist Church, in payment of the last instalment of taxes upon their church. The trustees and members of this church are regarded by the officials as an excellent model for other churches to follow with advantage to the city and themselves.

The property owners on Dovercourt-road, from Queen to College-street, have petitioned against the construction of a new brick pavement on the initiative as recommended by the City Engineer. Out of 124 property owners no less than 98 signed the petition. They complain that this is the second time within two years that they have been compelled to get up a petition against the Engineer's recommendation.

The trustees of Little Trinity Church have taken out a permit for the erection of a cottage for the sexton to cost $1000.

It has been disclosed that the citizen who contributed $1000 towards the cost of erecting the ornate and useful structure known as "Lamb's Laboratory" was Mr. Neilson, a former partner of Mr. A. V. De Laporte. The donation was made some two years ago under a pledge of privacy until the "monument" was completed.

Assessment Commissioner Maughan continues to improve in health, and will probably return to his duties in a short time. His friends say he has no present intention of vacating a position in which he takes considerable pride.

PUBLIC AMUSEMENTS.

A LION'S HEART.

Of the many new plays that will tempt the theatre-going public none comes more highly spoken of than does Mr. Carl A. Haswin's romantic production of Shirley and Landeck's magnificent English drama "A Lion's Heart." This play received the highest encomiums of both press and public in New York last April, when it was first produced on this side of the Atlantic. Its story deals with an affair of the heart, and is said to be truly interesting and inspiring. The piece will be handsomely staged, the settings picturesque, and the costuming beautiful beyond most plays of its kind. Mr. Haswin has a company of competent players engaged. This play will receive its initial production in Canada at the Grand Opera House next Monday night. The usual matinees will be given. The sale of seats begins this morning.

GRAND OPERA NEXT WEEK.

The International Grand Opera Company will present grand opera in English at the Princess Theatre next Monday and Tuesday nights. Miss Marie Senta, a prima donna highly spoken of, will appear on Monday night as Leonore in "Il Trovatore," in which part she has made a distinct and decided success, receiving the highest compliments from the press, public and the entire operatic profession. She will be ably assisted by Thomas McQueen in the leading tenor role, a young Englishman specially engaged and direct from the Covent Garden Theatre. On Tuesday night Miss Myrta French, a local favorite in Toronto, will appear as Lucia in "Lucia di Lammermoor." Miss French is one of the youngest of the American prima donnas, with a highly cultured voice. The tenor part will assist Miss French is Thomas Evans Greene, it is said the organization will be in every way worthy of the highest consideration of the music-loving devotees. The company comprise over 60 people, with a full chorus and an orchestra, under the direction of Signor Emerico Morriale, the well-known conductor.

"SIDE TRACKED."

"Side Tracked," the sensational comedy-drama which will appear at the Toronto Opera House next week, is said to be one of the most laugh-provokers now before the public. It has no hair-lifting plot, but is a comedy, bright and clean, with touches of pathos and a charming love story running through it. The company presenting it is said to be an exceptionally good one. The story has sufficient interest to appeal to all classes, and the elite finds much to entertain as well as the gallery to amuse. The play is interspersed with sparkling music, bright specialties and mirth-provoking situations.

POPULAR BARGAIN MATS.

That the management of the Toronto Opera House made a popular move when they inaugurated the matinee bargain prices of 15 cents for the entire balcony and 25 cents for any seat on the lower floor was proven again yesterday afternoon, when the big theatre was crowded to the doors, and even standing room was at a premium. The excellent performance of "Human Hearts" could not be improved in a way, for it is seldom that a more attractive play for ladies has occupied the stage of the Toronto. The sale of seats for Saturday's "again matinee" gives assurance that the capacity of the theatre will be taxed to its limit.

GILMORE'S BAND COMING.

Gilmore's famous band will play in the Massey Music Hall on the afternoon and evening of Thursday, the 19th inst. Victor Herbert is the conductor and the band is achieving great triumphs on its present tour. The sale of seats opens on Monday week.

Property Bequeathed.

These wills have been entered for probate:

John McGann, ex-hotelkeeper, left the interest on $1210 to his wife for life, and afterwards the fund is to be divided among his children.

Mrs. Mary Chase of Manitoba left $1700 in realty and some personalty among her four children.

Wanted—Varsity Safe Blowers.

The Ontario Government has offered a reward of $250 for the capture of the Varsity safe blowers.

About the Same in Toronto.

Hamilton Times.

The average householder is usually taxed to the limit on his property, and again taxed far more for the water he uses than is his wealthy neighbor who consumes many times the quantity he uses. The average householder will not fail to note the aldermen who strive to perpetuate the injustice.

Fifty Years Ago.

No theory of germs to chill
Affection's budding blisses;
When ardent lovers took their fill,
No microbes on their kisses.
How happy they were not to know
The germ-fad—50 years ago.

Ayer's Cherry Pectoral

is the standard family remedy of the world for colds, coughs and lung diseases. It is not a palliative, and is not therefore put up in small cheap bottles. It is put up in large bottles for the household. They cost more but cure more.

Fads come and go but no theory or fad can overthrow the fact, that the greatest cure for all colds, coughs and throat and lung diseases, is Ayer's Cherry Pectoral.

50 Years of Cures.

THE FUEL FIND.

Prof. Barry Says the Sudbury Product is Just What is Wanted for Smelting Nickel and Iron.

Recognized by a Geologist.

The formation of the Algoma Coal Mining Company, limited, seems to have met with popular approval. Many applications were made for stock yesterday from Toronto business men and other residents of the city, while requests for shares came by wire from outside. The public do not seem to care whether the deposit is coal or not. As long as it is fuel they say it is a paying investment.

Prof. Barry yesterday handed out the following report on samples of the Sudbury coal:

"Messrs. Campbell, Currie & Co., Toronto:

According to promise I beg to hand you herewith partial report on the Sudbury coal, samples of which you kindly gave me last week. I have looked at this material from a practical enquirer's standpoint, not as a geologist, and should be glad to examine any further samples you may obtain from deeper bearings.

The samples reputed anthracite coal from Balfour Township, obtained from Messrs. Campbell, Currie & Co., are somewhat similar in appearance to outer croppings found elsewhere, and underneath which at a certain depth good coal has been mined, but there are special features in the Balfour article, which, while they do not point towards a very extensive deposit or coal of a true anthracite quality, yet are sufficient to warrant the owners in developing the find and arranging to supply at least the local market.

The samples I have treated leave from 33 to 37 per cent. of ash. The coal does not contain much sulphur, except in the pyritic bands which, no doubt, more or less interlace the deposit, and all I have seen being on or close to surface do not yet possess the homogeneous character incident to anthracite coal of commerce. Further development will determine this, and also show that at a lower depth the admixture of quartz and other impurities does not continue.

I consider the coal of special local value for reducing and also smelting purposes. It will, in my opinion, be found preferable to either coke or any other fuel at present used in connection with nickel and iron smelting, and, owing largely to its quartz, its specific gravity (1.859), will burn with an intense heat and be capable of standing a higher blast than any other fuel known of.

From the few experiments made, I believe that both nickel and iron when converted by this fuel will be found of a greater tensile strength than that produced by the fuel now in use. It has, in fact, the same apparent effect on nickel, iron and steel that the addition of alumina has on these metals, and, although we may not look to see it compete in Toronto with United States anthracite, yet it will eventually be found the best possible fuel for treating our Algoma and adjacent ores.

After the dip of the vein has been determined and a drill core brought up from 300 to 400 feet, we shall, of course, be in a better position to pass a positive opinion upon the nature and extent of this interesting deposit, but the meantime it may be accepted that a fuel particularly adapted for our local needs has been found, and that if it does produce a little more ash it will give out more heat per unit than what we now use, and the Algoma district, at any rate, will be cheaper than the imported article. I am certain that by carefully exploring amongst the Cambrian slates in or near Balfour Township other deposits may be found, and no one can touch at all upon the geological features of this find or the country rocks. All the owners and public care to know is extent and quality of deposit, where it can be used and what it is worth. I shall be glad to examine further samples from a greater depth.

"(Signed), A. B. Barry,
"C. E. and M. E."

PROF. MONTGOMERY TALKS.

He Says the Deposit in Sudbury Has Every Appearance of Coal.

Prof. Montgomery of Trinity University has carefully examined specimens of coal from the Sudbury mines, and he says the deposits have every appearance of coal, and, judging from the specimens the deposits were disintegrated at the surface by glacial action and have the appearance of several changes. He strongly recommends the working of these mines at once on the grounds of surface specimens.

Prof. Montgomery is late professor of geology and geologist of Utah. He has spent ten years in the mining regions of the west, and has examined numerous outcrops of coal from mines all over the west and under various conditions. He has also examined deposits of minerals kindred to coal, such as wurtzilite and uintahite, and knows coal from kindred minerals.

Dr. Cole, after making what is known as the burning test, reported as follows: The coal from the Sudbury district is a very hard burning coal and requires much lighting. It will burn well in a forge or a blast furnace, and will do well for smelters.

A well-known citizen, speaking to a reporter, pointed out the great importance of this discovery to the people of this country from an industrial standpoint. If this coal turns out well for smelting purposes it can be shipped to the mines in British Columbia, and so do away with the use of the coke used at present, and which is shipped from Cardiff in Wales at an enormous expense, as it has to be taken around Cape Horn. Lately a test of coal found in the Rockies near Canmore was made. Several carloads were shipped to Nova Scotia and coked, but when it was returned it was found not to be strong enough to stand up in the furnace.

Dr. Cole's report shows this coal to be perfectly adequate for all such purposes.

Chelmsford Coal Mine.

Editor World: While on a tour to the great west for the purpose of seeing and admiring this noble Canada of ours, I stayed off for several days here in order to visit the much-talked-of Chelmsford coal mine. Having read accounts of it in The World and other papers, I was led to believe that the nearest and most convenient route to this mine was by way of Sudbury. This was a great mistake given to the public, and I would wish to see justice done Chelmsford and its inhabitants, and also any traveler who should wish to visit the Eldorado of Central Canada.

Chelmsford, though but a small town, can boast of such advantages which her more jealous-minded sister towns cannot refrain from coveting. Though small, as I said before, her livery, modes of conveyance, etc., are equal to the requirements of anyone, while her hotels are specially adapted to the comforts of the weary traveler or traveling tourist which fortune sends her way.

Distant from the station of Chelmsford about four miles, over a beautiful country, lies the place to which Ontario looks forward for her future coal supply, while from that town which would willingly grasp the laurels from her hand it lies upwards of 16 miles, over a road which endangers the life of both man and beast. Now, though I have no interest in Chelmsford or her injuries, I wish to inform the public of the injustice done her, and if the good people of Sudbury would possess a coal mine they will have to convey the coal from other places. Old Subscriber.

Government Development Suggested.

Hamilton Herald.

It appears that the first thing that is necessary to be done in order to develop that coal deposit in Algoma is to organize a company with $1,000,000 of capital stock, and to put shares on the market at prices within reach of the humblest speculator. There is a better way to discover and develop the coal resources of Algoma, and the people of Ontario look to the Provincial Government to adopt that way.

Recognized by a Geologist.

The first geologist to recognize the presence of anthracite in the region between Georgian Bay and Hudsons Bay was Dr. Robert Bell of the Geological Survey. He repeatedly called attention to the presence of anthracite in this region. The specimens were obtained from Indian and Hudson Bay officers. Mr. Christian Hoffman, the analyst, on page 423 Geological Survey, 1875, gives an analysis of one of these specimens which is catalogued as anthracite. The analysis showed 94.91 per cent. of fixed carbon, which closely resembles the result obtained by Dr. Cole from the Sudbury mine.

Mr. J. M. Clark was the first Toronto man to examine the deposit of coal and recognize its economic value. Mr. Clark is an honor graduate in physics of Toronto University, and carried off the gold medal in this department, and an essay by him on a geological subject earned the McMurrich medal.

A Report From New York.

Some time ago those interested in the deposit of coal in the Township of Balfour, near Sudbury, submitted portions of the mate or shale, in which the deposit occurs to Messrs. Ledoux & Co., the leading chemists and scientific analysts of New York, for a report. They wrote back: "The rock is of the coal measures." This will go far to prove that the geologists must have overlooked a portion of the formation in this locality and confirm the belief that the mineral is true coal.

The Public Interested.

The stock in the Algoma Coal Mining Company, Limited, was largely sought after yesterday. A large quantity of the stock was sold in blocks of 50 shares, evincing the interest the general public are taking in this new addition to our mineral resources. A number of investors said they were buying the stock from patriotic motives.

TWO MEN DROWNED.

They Were Port Bruce Fishermen and Their Flat-Bottomed Boat Was Capsized.

Aylmer, Ont., Nov. 5.—Two of Young Bros.' men, W. Anderson and E. Burrows, fishermen of Port Bruce, while trying to make the harbor at Port Burwell this afternoon in the gale, were drowned by the capsizing of their flat-bottom lifting boat. There were four in the boat at the time, two of whom were saved. The deceased were both lately married. The bodies have not yet been recovered.

Will Issue an Injunction.

The World is in receipt of a letter from Mr. E. A. Macdonald, in which that gentleman accuses the Mayor and Ald. Lamb of entering into a conspiracy to defeat the Georgian Bay Ship Canal Company. The letter asserts that the fruits of the conspiracy are to be seen in the Mayor's opposition to the Aqueduct Company's proposal, and Ald. Lamb's support of a resolution granting the Mayor $500 to meet the unusual demands for charity. The letter concludes:

"But the price of the betrayal has not yet been delivered. The Mayor has not yet received his cheque, and I now publicly notify the city auditors and other officials upon whom the responsibility rests that there is no money provided for such a grant. The payment will therefore be illegal as it would exceed the amount of the total levy for the fiscal year. An injunction to restrain the payment of this money will be applied for forthwith. This shameful iniquity must not succeed.

The Historical Fair.

This evening the principal event of the Historical Fair in aid of St. Michael's Cathedral at Yonge and Shuter-streets will be witnessed. Mr. O. A. Howland, M.P.P., will preside. The early history of Canada will be represented in a series of tableaux. An artistic musical program will be presented. There were large crowds at the fair yesterday, among the visitors being Mr. Justice MacMahon, Mr. Wood, M.P., Mr. Hugh Ryan, Col. Mason and others. The musical program in the evening by the children of De La Salle School was a great success.

Excursion to Mexico City.

Pan-American Medical Congress will be held in Mexico City, Mexico, Nov. 16 to 19. For this occasion ticket agents, Toronto and west, will sell round trip tickets (via Wabash Railroad) at one lowest first-class fare. Tickets on sale Nov. 6 and 9, good to return any time before Dec. 31. Your particular attention is called to the fact that passengers going via the great Wabash route reach Mexico hours in advance of any other line. Everything will be first-class. Full particulars of this wonderful trip to the Egypt of the New World from any railroad agent or J. A. Richardson, Canadian Passenger Agent, northeast corner King and Yonge-streets, Toronto.

Something to Think About.

Through tickets to or from Europe, the West Indies and Demerara are issued and berths secured at lowest rates at the office of the Intercolonial Railway, 93 York-street, Toronto. Sailings to Europe twice a week. Next sailings from Halifax, N.S., to West India Islands and Demerara in connection with the Intercolonial Railway: SS. Huart Castle, Dec. 3; SS. Taymouth Castle, Dec. 31. Sailings twice a month to Bermuda and 15th of every month to Jamaica. Excursion tours can be arranged at low rates. First-class service. Through bills of lading issued in exchange for railway receipts for freight via St. John, N.B., and Halifax, N.S. This office is also headquarters for passengers and freight business to St. John's, Nfld. Full information furnished on application to N. Weatherston, Western Agent, I.C. Railway, 93 York-street, Toronto.

Cucumbers and melons are "forbidden fruit" to many persons so constituted that the least indulgence is followed by attacks of cholera, dysentery, griping, etc. These persons are not aware that they can indulge to their heart's content if they have on hand a bottle of Dr. J. D. Kellog's Dysentery Cordial, a medicine that will give immediate relief, and is a sure cure for all summer complaints.

Little Ethel Died.

Owen Sound, Nov. 5.—Little Ethel Brown, 6 years old, daughter of Fireman Brown of the G. T. R., died this morning from internal injuries received on Tuesday last while playing on some large logs, which started rolling, crushing her beneath them.

Only those who have had experience can tell the torture corns cause. Pain with your boots on, pain with them off—pain night and day; but relief is sure to those who use it. ed

U. S. Crop Conditions.

Cincinnati, Nov. 5.—The Price Current summarizes the crop conditions for the past week as follows: Late sown wheat has been favored by the weather. Improved prices have evidently caused enlarged sowings. Moisture in the western regions was somewhat unfavorable to corn.

DO YOU FRET?

And cannot explain why—Inactive Liver is the most frequent cause of it.

Keep the Liver in Good Condition and the Whole Machinery of the Human Anatomy Moves Along in Harmony—Let the Liver Get Sluggish and You're Out of Sorts All Over.

Dr. Agnew's Liver Pills are taking their place in the front ranks in the world of medicine. First, because they're the best; second, because they're the cheapest, and lastly, because they do all that's claimed for them. Ten cents a vial—little doses.

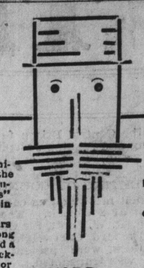

The definition of the word "Superfluous" is found in the man who wears both a long beard and a natty necktie—one or the other is superfluous. Which will you have?

We don't deal in beards, but we have a new lot of the popular string ties—and they are beauties for

SWORD 25c., AND 35c.

55 King-street East.

That Sweet Singer

ELLEN BEACH YAW

Says of the HEINTZMAN & Co. Pianos:

"I wish to express my delight with the Concert Grand Piano which I used exclusively on my Canadian tour. I have greatly enjoyed singing to its rich and powerful tone. The singing quality is simply beautiful, and the instrument throughout is wonderfully evenly balanced."

Tell Us Honestly,

You who have seen the display in our west window, did Toronto ever see such a beautiful array of Boys' Suits, Reefers and Overcoats?

(We don't assert, we simply ask your opinion).

The goods, fine texture, trimmings, high-class tailoring and artistic finish can be examined at your leisure in the store.

We shall take pleasure in showing the goods.

Prices are surprisingly little.

OAK HALL CLOTHIERS,

115 to 121 King-St. East, TORONTO.

NERVOUS DEBILITY

Lost Vitality, Night Emissions, Loss of Power, Drain in Urine and all Seminal Losses positively cured by

HAZELTON'S VITALIZER.

Address enclosing 3c stamp for treatise

J. E. HAZELTON, Graduated Pharmacist, 308 Yonge Street, Toronto, Ont.

Prescott Loses an Old Resident.

Prescott, Ont., Nov. 5.—An old resident in the person of Mr. Ed. Leslie passed over to the silent majority at 1 o'clock to-day. Mr. Leslie was agent for the G.T.R. for over thirty years, and is well known to the traveling public. He held a position for several years as councillor also on the Board of Education. Owing to ill-health he retired from the G.T.R. about three years ago. He leaves a family.

Single Tax Candidate.

At a meeting of the Single Tax Association last evening, it was announced that Mr. Robert P. Hall, a member of the association, is a candidate for alderman for Ward 4. The members present, by resolution, expressed their approval of his candidature, and pledged themselves to his hearty support.

Killed While Celebrating the Victory.

Hightstown, N.J., Nov. 5.—Garret A. Van Doren, a cousin of Vice-President-Elect Garret A. Hobart, died this morning from injuries he received by the explosion of a cannon, which he was firing to celebrate the Republican victory.

LOST.

LOST—POINTER DOG, WHITE, WITH tan spots; lost or stolen from 90 College-street about 9 o'clock last night. Parties detaining same will be prosecuted.

LOST—GOLD EYE-GLASSES—NAME OF dealer at Guelph on the case. Reward if left at Tremont Hotel, Stockdale.

BUSINESS CARDS.

STORAGE—BEST AND CHEAPEST IN city. Lester Storage Co., 369 Spadina-avenue.

W. J. WHARIN, ACCOUNTANT — Books posted and balanced, accounts collected, 10½ Adelaide-street east.

SHERMAN E. TOWNSEND, ASSIGNEE —Traders' Bank Chambers, Yonge-street, Toronto. Telephone No. 1641.

THE TORONTO SUNDAY WORLD IS for sale at the Royal Hotel Newsstand, Hamilton.

OAKVILLE DAIRY—473 YONGE-ST., guaranteed pure farmers' milk supplied, retail only. Fred Sole, proprietor.

ARTICLES FOR SALE.

WINES, WHISKIES AND BRANDIES for medicinal purposes, at F. P. Brazil & Co.'s, 152 King east. 'Phone 678.

STORAGE.

AT 86 YORK-STREET — TORONTO Storage Co.—furniture removed and stored; loans obtained if desired.

MARRIAGE LICENSES.

H. S. MARA, ISSUER OF MARRIAGE Licenses, 5 Toronto-street. Evenings, 589 Jarvis-street.

FINANCIAL.

LOANS OF $1000 AND UPWARDS AT 5 per cent. Maclaren, Macdonald, Merritt & Shepley, 23 Toronto-street, Toronto.

MONEY TO LOAN ON MORTGAGES, life endowments and other securities. Debentures bought and sold. James C. McGee, Financial Agent, 5 Toronto-street.

HELP WANTED.

$18 A WEEK EASY—YOU WORK right around home; a brand new thing; no trouble to make $18 per week easy; write to us quick; you will be surprised how easy it can be done; send us your address anyway; it will be for your interest to investigate; write to-day; you can positively make $18 a week easy. Address Imperial Silverware Co., Box D.J., Windsor, Ont.

ROOMS AND BOARD.

A GENTLEMAN WANTS A NICE, clean room, with good board, in the West End, not too far from Queen and Dundas. Letter with price, Box 64.

FOR EXCHANGE.

MANITOBA FARM LAND—THE OWNER will exchange 480 acres of good wheat growing land in the Hamlota district, merchandise preferred. A good opportunity to secure a farm (unimproved). Apply by letter to P.O. Box 257, Winnipeg, Man.

MANITOBA—THE OWNER OF 320 acres of wild land is desirous of exchanging it for a residence in Toronto or vacant property clear of encumbrances. Apply to WILLIAM HUNTER, care of Walter Suckling & Co., Winnipeg.

LEGAL CARDS.

LOBB & BAIRD, BARRISTERS, SOLICITORS, Patent Attorneys, etc., 9 Quebec Bank Chambers, King-street east, cor. Toronto-street. Toronto. money to loan. Arthur F. Lobb, James Baird.

CLARKE, BOWES, HILTON & SWABEY, Barristers, Solicitors, etc., Janes Building, 75 Yonge-street. J. B. Clarke, Q.C., R. H. Bowes, F. A. Hilton, Charles Swabey

Revolvers..

—Every house should
—be protected. We
—can supply you with
—a good Revolver for
—$2.50.

THE GRIFFITHS CORPORATION
81 Yonge St., Toronto.

The Jarvis Bicycle Saddle. anatomical, ball-bearing and self-adjusting. Sold by all leading dealers. Head office 191 Yonge-st., Toronto. Send for circulars. ed

A Point Conceded

by all authorities is that the infant requires milk as a food from the hour of birth, and, therefore, this article stands to-day without a recognized competitor. The most perfect preparation of milk that is available for this use is the

GAIL BORDEN EAGLE BRAND CONDENSED MILK.

More infants have been successfully nourished by it than by all the other so-called infant foods combined. Write to the New York Condensed Milk Company, New York city, for a copy of beautiful illustrated book on the subject of feeding infants.

COLD WATER FROM COL. DAVIS.

As a Factor in the Canadian League Toronto Cannot Be Depended Upon, He Says

In some quarters in Hamilton it has been given out that Toronto is wanted in the Canadian League, but Cal Davis, secretary of the League, advocates delay. And he is generally up-to-date in matters pertaining to Canadian baseball. So his remarks in The Times last evening should bear considerable weight:

It would be well to bear in mind that Toronto, as a factor in the Canadian League, cannot be depended upon. Last summer the Toronto Eastern League team was transferred to Albany. About the same time Galt dropped out of the Canadian League and immediately an application was made by some Toronto promoters for Galt's place. Before the application could be acted upon the announcement was made that the Eastern League aggregation was to be shipped back to Toronto from Albany. That settled Toronto's Canadian League aspirations.

The same conditions exist now. The Eastern League people control the situation—also the ball grounds—and until a decision is arrived at as to the future of the Pittsburg farmers Toronto can't very well do anything definite about the Canadian League.

FALLS HOCKEYISTS TO TOUR.

Niagara Falls, Nov. 4.—The hockey team, as champions for several years of the Southeastern Ontario Hockey League, are contemplating a tour through the Eastern States about the first or second week in January. A number of matches with the leading athletic clubs of the large cities are being arranged.

TORONTO CURLING CLUB SKIPS.

The following skips have elected by the Toronto Curling Club last night: C E Ryerson, C J Leonard, J McClean, Jr, George H Bertram, J L Counsel, Balmy, F C Cayley, J S Russell, Thomas Hodgetts, R K Sproule, Col G A Sweny, Hon A M Ross, E T Lightbourne, Dr A A Raine, J N Gordon, J Paton, W B Smith, Hon D M Jones, C W Taylor, A F Webster, H A Drummond, A D MacArthur, G C Biggar, Dr. J W Lesslie, H Harmon. The club decided to recommend that the city trophy contest be limited to one round.

VICTORIA UNIVERSITY HOCKEY.

The Victoria University Hockey Club met yesterday and organized for the coming winter. Much enthusiasm was evinced, and it was decided that Victoria should be represented in the O.H.A. The following officers were elected: President, G. F. Swinnerton, '97; Vice-President, C. E. Treble, '99; Secretary, G. A. Winters, '99; Captain, A. E. Fisher, '97; Business Manager, J. R. Parry, '99; Representative to Athletic Union, W. L. Amy; Representative to O. H.A., A. A. Sheppard, B.A.

SPORTING NOTES.

Varsity's cross-country run was postponed yesterday on account of the rain.

The first deer of the year was displayed at the Merchants' Restaurant yesterday. It was a magnificent buck and weighed 170 lbs.

The St. John's Athletic Association will hold a business meeting in their club house, Stewart-street, this evening. President Tidman is anxious to have the rules in regard to opening and closing their meetings made explicit so as to prevent a repetition of what occurred at the last meeting.

On Tuesday night the Royal Canadians will hold an oyster supper in their club rooms to celebrate the winning of the Dunlop Trophy. A handsome group photo will be presented to each member of the team. The Royals also intend holding a monster Dunlop Trophy smoker on December 9.

George T. Pearson, administrator, has instituted suit for $25,000 damages against the Coliseum Company of Nashville for the death of William R. Pearson, a bicycle rider, who died from injuries received while training on the Coliseum track last August.

"What a lot of money that hand brought me in!" said John L. Sullivan in the office of an Eastern physician the other day. Sullivan was looking at his once formidable right. His hand was injured recently, and he was having it dressed. There was no truth in the story recently sent over the country that the ex-champion's hand was afflicted with a cancer.

Tommy Conneff, the champion one-mile runner of the New York Athletic Club, according to a letter received by a friend in New York recently, feels very downhearted over his three straight defeats which he suffered at the hands of Bacon, the English sprinter, and Conneff says he will leave England the later part of November for this country and expects to arrive here the first week in December. Conneff will be accompanied by President A. C. Dowling of the Suffolk A.C. of Boston, who was his trainer.

Referee Moynihan declared Wednesday night's contest at Buffalo, between the 115-pounders, Luke Burke and Frank Zimpfer, a draw, although the major portion of the audience thought Burke, who did all the fighting in the last rounds, had proved an easy winner. The preliminary bouts between Laughlin and Doyle and Hadden and Hartnett were also declared draws, while the 10-round mill between Luke Stevens and Johnny Connors was stopped in the eighth round owing to its tameness and declared "no contest."

Lost Four Fingers.

Edward Reid, 37 Cornwall-street, a young man, 21 years of age, employed at the Kemp Manufacturing Company, had the four fingers of his left hand severed while operating a drawing knife yesterday. He was removed to the General Hospital, where he is doing well.

A Success From The Start.....

They cannot be improved upon. McLeod's $5 and $7 Trousers are not equalled in quality by any others.

McLEOD, POPULAR CASH TAILOR
109 KING-ST. WEST.

READY FOR THE FINALS.

The Two Important Matches to be Decided Here To-Morrow.

Toronto Athletic Fifteen in Good Shape to Tackle the Champion Varsitys—Men Who Will Compose the Teams—The Lornes' Aggregation Ready to Meet Brockville—Notes of the Gridiron Game

The first of the semi-finals to decide the Rugby championship of Ontario will be played Saturday at Rosedale, starting at 2 o'clock.

Toronto Athletic Club and Varsity, the present champions, are the clubs left to decide the struggle. The Athletics have disposed of their former opponents by comfortable margins: Hamilton 35 to 12 and R. M. C. 50 to 14. Varsity had a bye in the opening round and won from Queen's in the semi-finals 31 to 17. It was generally predicted all along that the winner of the college game would have an easy thing in the final, but as the day approaches the outsiders appear to gain many friends. One thing, a victory for T. A. C. would be a popular one. On form, however, the students should win. The Athletics' only point of decided superiority seems to be in the running abilities of their outside half-backs, and it scarcely looks probable that this pair can surmount all the obstacles presented by the superb wing, scrimmage and quarter-back play. Still there are some who say that the Toronto forwards will hold their own with their champion opponents. Joe Wright will be back in centre scrimmage for the Athletics, and the two teams are expected to line up as follows:

T.A.C.—McKay or Macdonald, back; Male, Boyd, Whitehead, halves; Cartwright, quarter; Lamothe, Wright, Love, scrimmage; Flood, Hoskin, Carruthers, Macdonald, Kingstone, Osler and Moss, wings; substitutes, Coulson, King, Pemberton, D. G. Boyd.

Varsity: Morrison, back; Boyd, Counsell, Kingstone, halves; Hobbs, quarter; Dodds, Perry, Malloch, scrimmage; McKenzie, Campbell, Elliott, Barr, Bradley, Burnside and McDougal, wings; substitutes, White, Cameron, Dickey.

LORNES OR BROCKVILLE?

The Lornes and Brockville will also line out against one another on Saturday to battle for the Intermediate championship of the O. R. F. U. The game will be called sharp at 2 o'clock on the Lornes' grounds, Bloor-street. The following team will represent the Lornes: Back, Wyllie; halves, Macpherson, Eby, Cosby; quarter, J. McMurrich; forwards, Linton, Wilson, Duggan; wings, Kent, Labatt, Gale, Mills, Jellett, Aylen, Winnett, Spaven, Howe, Sprague, Gooderham, Passmore. The Brockville players will reach here early this evening.

JUNIOR TIGERS DECIDE TO WIN.

Hamilton, Nov. 5.—The Junior Tigers will be accompanied to Kingston by a number of admirers. The boys expect a hard fight, but they have decided that they are going to win the game. They beat the Granites a year ago, and the team is even stronger than it was then. The team has been selected and will line up as folows: Back, Glassco; half-backs, Clark, Crerar, Moore; quarter-back, George Ballard; scrimmage, Dowding, Zimmerman, Quinn; wings, Herring, Ballantyne, W. Ballard, Mullin, Dr. Moulin, Russell and either Calder or Storms. They leave Friday evening for Kingston.

FOOTBALL KICKS.

The Toronto Athletic Club players are requested to be at the gymnasium to-day at 4.45 p.m.

Both T. A. C. and Varsity practised outside yesterday. Easy work was indulged in by both teams.

The Scots would like to hear from outside teams for games on any Saturday during November and also on Thanksgiving day.

Upper Canada College and Trinity College School, Port Hope, play their annual match Saturday morning at U. C. C. The officials will be: Referee, W. A. Smith; umpire, Drummond McKay.

The reserved seat plan for Saturday's game between T. A. C. and Varsity is now open at Webster's office, northeast corner King and Yonge-streets. The seats are being rapidly taken up, and those who were disappointed at not being able to get seating accommodation at last week's match should attend to it at once. The teams are evenly matched and a splendid exhibition of football is assured.

London will almost certainly be represented in the senior series of the Rugby Union next season. Jack Hobbs, who has been playing a star game for Varsity for the last two or three seasons, will be home, and it is probable that Dave Mills will also have completed his course at Osgoode Hall. These two men would so strengthen the London team as to warrant it in making an effort to capture the senior trophy.—London News.

There will be a game of association football on the Toronto Baseball grounds on Saturday between the senior champion Riversides and Riversides (intermediate champions). This game will be a good mix up, as both teams will play their teams that they won the championships with. The following will represent the seniors: Hatt, Vick, Henderson, Brownlee, Savage, Brooks, Logan, Secker, Gentile Murray, Gerow, Brown. Intermediates: Harmon, Booth, Logan, Dean, Small, Smith, Johnston, Yeomans, Booth, Heys, Wilson, Heys, Cole, Walker, Nash. The match will start at 3 p.m. Mr. W. F. Summerhayes will referee.

NORTH TORONTO CRICKETERS.

Averages for the Season—Their Jolly Smoker at Davisville.

One of the jolliest smokers held in North Toronto for many a day came off last evening in the parlors of Minn's Hotel, Davisville, under the auspices of the North Toronto Cricket Club. The guests included representatives of all the sister clubs of the city and a long list of good fellows besides. The supper table was most tastefully arranged, and the athletic character of the proceedings was evidenced by the flag decorated walls being adorned with all that pertains to cricket, lacrosse, fencing, snow shoeing, etc.

President W. Ellis took the chair and the vice chair was occupied by Capt. J. Mitchener. Rattling songs were given by W. Muston, T. Clements, F. Lancaster, J. Kidner and Messrs. Norris and Jellett, while O. H. Dahl was great on accompaniment. Capt. Mitchener told a good story, which A. Hawley capped with one about an oil can and dynamite. A feature of the evening was the presentation of elegant sashes to Messrs. E. A. Harrison and S. Baldwin for the best averages for bowling and batting. The entertainment was brought to a close by a 3-round boxing bout between Hawley and Lawrence, the latter winning by a narrow margin. Messrs. Ellis, Mitchener, Bushell, Laird and Beattie did admirable work on the committee.

During the evening the averages for the year were given out, as follows:

Bowling averages:

	O.	Mds.	Runs.	Wkts.	Ave.
E. Harrison....	68	19	124	22	5.64
F. Smith	91	24	152	26	5.85
G. Dunbar	99	25	188	28	6.71
J. Dignam	77	17	193	25	7.72
C. Jordan	64	16	144	18	8.
J. J. Mitchener.	68	19	168	18	9.39
W. Marks	59	8	153	11	13.91

Batting averages:

	Ings.	N. O.	Runs.	Ave.
S. Baldwin	9	4	59	11.80
F Smith	7	2	58	11.60
C. Jordan	14	1	123	9.46
W. Marks	8	1	61	8.70
E. Dunbar	8	0	55	6.99
W. Muston	13	0	75	5.77
J. Beattie	9	0	49	5.45
O. Dahl	7	1	30	5.
J. Dignam	13	1	53	4.42
E. Harrison	11	1	44	4.01
J. Mitchener	14	0	59	4.02
A. Mann	17	1	53	3.31
W. Ellis	14	4	32	3.02

STANLEY'S OPEN SHOOT.

The Stanley Gun Club held an open shoot at the Woodbine grounds yesterday afternoon, but owing to the rain the matches did not start until late.

Event 1—10 pigeons—H. George 8, G. Herbert 7, J. Devaney 6, W. Moore 6, W. Wilson 4.

Event 2—15 sparrows—George 12, Devaney 10, Herbert 10, Moore 8, Wilson 7.

Event 3—10 sparrows—Devaney 8, George 8, Herbert 7, Moore 6.

There will be an open shoot at live birds and targets at the Woodbine on Saturday afternoon, commencing at 2.30 o'clock.

OLD LOGAN'S GREAT RECORD

Nearly One Hundred Purses Won by Alex. Shields' Iron Horse.

He Scored His Ninety-Seventh Wednesday at Ideal Park, Chicago, and Has Been Beaten by a Nose in as Many More, Says His Toronto Owner — Results and Entries at Pimlico.

Chicago, Nov. 5.—At Ideal Park yesterday afternoon old Logan won the ninety-seventh race of his remarkable career. It was a purse for all ages, at a mile, and Shields' thoroughbred won as he generally wins—fighting. The track was very heavy and holding, and it took gameness and endurance to do it. Logan got the worst of it in the first part of the race, the lightweighted 2-year-olds cutting him off; but the old fellow bided his time, and when they had all got around to the straight run for home most of the others were hanging out signals of distress. Then the iron horse mowed them down and won by a good half-length, with his mouth open.

Mr. Shields' was generally congratulated after the race, it being generally known that the son of Voltigeur and Pert was approaching the century mark in his victories. The horsemen especially came up and shook Mr. Shields' hand, telling him what a lucky man he was to have such a horse, and what a skilful trainer he must have been to keep him in such phenomenal condition.

"He has won ninety-seven races," said Mr. Shields in alluding to his gameness, "and has been beaten about a nose in ninety-six more."

Logan has won all styles of races—stakes, handicaps, purses and selling events. Estimating that the races he has won have averaged only $250 to the winner, the old horse has brought in $24,250 to his owner. A pretty good bread-winner, that! Logan is certain to pass the century mark of winning races.

IN MUD AT LATONIA.

Latonia, Ky., Nov. 5.—To-day was cold and cloudy, and the track deep in mud. Two odds-on favorites and three second choices ffounded home in front. The feature of the day was a heat race, the first of its meeting. It proved a good betting affair. Summaries:

First race, mile—Dave Pulsifer, 4 to 5, 1; Tempered, 3 to 1, 2; Willie W., 6 to 1, 3. Time 1.48¾.

Second race, 5½ furlongs—Madeline, 3 to 5, 1; Lady Louise, 3 to 1, 2; Mertle Reed, 5 to 1, 3. Time not taken.

Third race, 1⅛ miles—Volma, 5 to 2, 1; Jamboree, even, 2; Birmingham, 20 to 1, 3. Time 2.03½.

Fourth race, 6 furlongs—Belle Bramble, 13 to 5, 1; Bromo, 2 to 1, 2; Gotchen, 13 to 5, 3. Time 1.19.

Fifth race, heats, 6 furlongs—First heat: Fuero, 3 to 1, 1; Mate, 4 to 1, 2; Ondague, 10 to 1, 3. Second heat—Fuero, 2 to 1, 1; Ondague, 3 to 1, 2; Mother of Pearl, 15 to 1, 3. Time 1.24.

OPENING AT PIMLICO.

Baltimore, Md., Nov. 5.—The fall meeting of the running meet at Pimlico was inaugurated to-day under discouraging conditions. The rain fell throughout the afternoon and the crowd was small. Summaries:

First race, ⅝ mile—Medica, 15 to 1, 1; Navahoe, 30 to 1, 2; Declare, 7 to 10, 3. Time 1.03¾.

Second race, 6 furlongs—Ross O., 6 to 5, 1; Atlantus, 10 to 1, 2; Mohawk Prince, 4 to 1, 3. Time 1.18.

Third race, 1 mile—Tenderness, 10 to 1, 1; Nick Johnson, 15 to 1, 2; Sapelo, 1 to 5, 3. Time 1.45.

Fourth race, 5 furlongs—Myrtle, 2 to 1, 1; Minnie Alphonse, 3 to 1, 2; Sonnet, 4 to 1, 3. Time 1.05.

Fifth race, 1⅛ miles, selling—Emotional, 10 to 1, 1; Ameer, 2½ to 1, 2; Premier, even, 3. Time 1.58.

Sixth race, halfbreeds on flat—Nadjie, 9 to 5, 1; Calendar, 10 to 1, 2; Sangaree, 10 to 1, 3.

PROGRAM FOR PIMLICO.

Baltimore, Nov. 5.—First race, ⅝ mile, selling—Lambent, Religion, Signora II., Flames, Brilliancy, Hermia, 99.

Second race, maiden 2-year-olds, ½ mile—Lawrence P., The New South, Floral Park, Rockefeller, Kinnikinnick, Braw Lad, Sedgewick, Mr. Waverly, Privateer, Purse Proud, Temple Bar, Take Care 108, Naughty Girl, Pometta, Tricotina, Bonnie Eloise, Ostracized, Valley Girl, Periodical, Convention 105.

Third race, mile, sweepstakes—Kallirhoe, Tomoka, Bernardine, Predicament, Royal Princess 107, Laurelton, Burgundy 110.

Fourth race, selling, ⅝ mile—Kentucky Belle, Altonwood, Dr. Jim, Myrtle L. 105, Contractor 108, Maud Adams 99, L. B., Hurl 101, Venita 105, Arabian 108.

Fifth race, selling, 1 1-16 miles—Marshall, Eclipse, Declare 115, Eloroy, Dalgretta 112, Contractor 187, Trayant 170.

HAPPENINGS OF A DAY.

Items of Passing Interest Gathered in and Around this Busy City.

Cigars, Wm. Pitts, Cabinets and Salvadors, all 10c, reduced to 5c. Alive Bollard.

John Wilson, no home, was taken to the General Hospital yesterday, suffering from a dislocated ankle.

"L. & S." brands of hams, bacon and lard are luxuries. Try them. Cheapness of any article counts against its quality.

The remains of Jacob De Haan, the Queen's Hotel suicide, were interred in Mount Pleasant Cemetery yesterday.

Robert Cotton of 57 Avenue-road, an employe of the A. R. Williams engine works, walked into the shaft of the elevator yesterday and fell twelve feet. His spine was injured and the ambulance took him to his home.

The Orange Ladies.

Queen Victoria Lodge, No. 3, Ladies' Orange Benevolent Association, and Nassau L.O.L. No. 4 celebrated the anniversary of the burning of Guy Fawkes by a combined "At Home" in Victoria Hall last evening. Miss M. Cullum, R. W. Grand Mistress of the L. O. B. A., presided. The concert was opened by the singing of the "Maple Leaf," led by its author, Bro. Alexander Muir. Then followed a program of songs by Misses Flo. Fisher, Cullum, Jessie Irving, Holliday, and the Misses Nesbitt, and by Bros. E. Pigott and James Halliday, recitations by Misses Maud Cahoon and Lizzie Nesbitt, dancing by Miss Alma Lamont, and an address by the chairman. Miss Kathleen Good acted as accompanist. The proceedings wound up with a dance.

Personal.

W. J. Stirton, London, is at the Grand Union.

W. B. Tomlinson, Winnipeg, is at the Grand Union.

Mr. William J. Crossen, Cobourg, is at the Queen's.

Judge and Mrs. Senkler, St. Catharines, are at the Queen's.

Mr. Michael Connolly of Montreal is at the Queen's.

Mr. T. L. Pardo, M.L.A., of Cedar Springs, is at the Walker.

Mr. John T. Cade, Rochelle Park, New Jersey, is at the Walker.

Mr. Charles Wilmot and wife, Port Hope, are at the Rossin.

W. J. Murphy, one of the most popular members of the Toronto Catholic Club, left on Thursday for a trip to Rossland, B.C.

Mr. H. W. Lindhorn, representing James B. Campbell & Co., the Horse Foot Remedy Company, of Chicago, is at the Rossin. Mr. Lindhorn will establish a branch of the company in this city.

Mr. B. H. Bennett, traveling passenger agent of the Chicago and Northwestern Railway, is in town. Mr. Bennett, whose headquarters are now at Omaha, Neb., is an old Toronto boy. He is a popular passenger agent and an A1 railway man.

At the Tremont House are: Robert Martin, Listowel; William Godfry, Listowel; Hugh Jack, Newton; J. Bernlewels, Dublin; M. Warden, McGeorge, Man.; Roland Woolsey, Brussels; M. J. Dougherty, Peterboro; Lt. Gallier, Preston; A. Tripp, Collingwood; Miss Cameron, Moscow; J. A. Leggatt, Hamilton; Mrs. W. A. Hill, Montreal; G. A. McGowen, Kingston; J. A. Courtice, Havelock; C. P. King, Guelph; M. C. Tripp, New York.

W. J. Dixon, Brockville; Percy Cooke, Halifax, N.B.; William Sanders, Orangeville; George D. Hope, Barrie; C. H. Cameron, Chicago, Ill.; F. Henry Kolker, New York; F. W. Frazer, London; T. E. Pound, London; H. A. Walker, Peterboro; Robt. Woodward, Toronto; Henry Arland, Hamilton; A. Cameron, Hamilton; Mrs. Mary Hamilton, Ottawa; A. A. Rutledge, Toronto; D. M. Lambert, Brantford; A. McCausland, Brantford; D. O'Brien, Detroit; J. P. Doherty, Clinton; W. Welch, Kansas City, Mo., are at the Grand Union.

AMUSEMENTS.

GRAND OPERA HOUSE. This Evening at 8.15.
James O'NEILL In MONTE CRISTO
HAMLET TO-MORROW MATINEE.
Last Time, To-morrow Evening—Monte Cristo.
Next Week—A Lion's Heart.

PRINCESS THEATRE 2 NIGHTS ONLY
THE INTERNATIONAL GRAND OPERA COMPANY
NEXT MONDAY EVG IL TROVATORE
TUESDAY EVG LUCIA DI LAMMERMOOR
PRICES—$1, 75, 50 & 25c

BARGAIN MATINEES Tues-Thur-Sat
ENTIRE BALCONY, ENTIRE LOWER FLOOR 15c 25c
TORONTO OPERA HOUSE
POPULAR PRICES ALWAYS
This Week—Nov. 2 to 7
"HUMAN HEARTS."
Next week—"Side-Tracked."

Week of Nov. 2 The clever Vaudevilles Carr & Tourgee, Ferguson Bros., Forrester & Floyd, Wm. A. Fay, Tim Healey, Fiji Jim & Annie, Miss Ella Lola and others
ROBINSON'S Music Theatre.
This week—Great Hypnotic Test... FERRIS
Whose subject will sleep 7 days and nights, watched by a committee.
Admission—10 Cents.

Prices of Admission: Afternoons—1000 seats 10c, 600 seats reserved, 15c. Evenings—1000 seats 15c, 300 seats reserved, 25c. 5 and 8 o'clock.
AT THE PAVILION
WEEK OF NOVEMBER 9th
Afternoon and Evening
The Only Novelty in Town
THE MONKEY THEATRE
Monkeys appropriately costumed in a Feast of Fun.
Seats now on sale at Whaley, Royce & Co.'s, 158 Yonge-st.

THE BIBLE AS A TEXT BOOK.

An Anglican Delegation Waits Upon Premier Hardy and His Ministers—A Catechism Suggested.

A deputation from the Synods of the Church of England in Ontario waited on the Ministers at the Parliament Buildings yesterday on the subject of religious instruction in Public schools, all the Ministers being present except the Hon. G. W. Ross, who was unwell. The synods desire to have the Bible introduced as a Text Book in the schools, and memorized and taught and examined upon, and a Catechism introduced, in which answers are given in the words of the Bible itself. They also wish the ministers to have the right to instruct the children of their own denominations half an hour daily during school hours, the first part of the day preferred. The case was presented by Mr S H Blake, Dr Langtry, Senator Allan, Dean Innes, Canon Bland, Prof Clark, Rev C L Ingles and Rev Septimus Jones. There were also present Provost Welch, Principal Sheraton, Rev Dr Pearson, Judge Sinclair, H Baldwin, Rev Mr Broughall, Rev A McL Ballard, Rev J C Roper, Rev Mr Symonds, W. Heaven, Mr S G Wood, Mr Barlow Cumberland, Mr T R Clougher and Mr W F Summerhayes. The Attorney-General stated that the subject had been under discussion, and would be fully considered.

Public School Board.

At the School Board meeting last night, owing to a technical error in the application, the position of caretaker for Johnstreet school was not settled.

The following recommendations of the management report were adopted: That the resignations of Miss J. Cruickshank, teacher in Crawford-street school, and Miss F. M. Kennedy, kindergarten assistant in Dufferin school, be accepted; that Miss Ida Wilkinson, kindergarten assistant in George-street school, be transferred to Dufferin school, and that Miss L. B. Harding, assistant kindergartner in Queen Victoria school, be transferred to George-street school; Miss Laura Mowat is to be given a trial of six months in Crawford-street school. Miss A. Robinson was granted leave of absence as assistant kindergartner in Dewson-street school until June 30, 1897, to permit her to attend the Normal School to study for a directress' certificate. Her sister, Miss L. Robinson, will take her place. Owing to illness, Principal J. W. Narroway of Brock-avenue school was granted leave of absence during November. It was also decided to make the school at the island a permanent one, and that in future there shall be no more combined examinations in the schools. The clauses to hold uniform promotion examinations for 2nd and 3rd Book classes to be held in June and December, and 4th and 5th Book classes to be held in June, were sent back to the Management Committee. Miss Hegler will be permitted to hold cooking classes in Elizabeth-street school.

The matter of closing the Borden-street night school was sent back to the committee for further investigation.

Old Soldiers at Dinner.

The Army and Navy Veterans had a banquet last night in the Commercial Hotel. There were about 100 present, including nine veterans who had fought at Inkerman. They were: President Thomas Tyler, who presided over the ceremonies of the evening; Sergt.-Major Purvis of the Royal Artillery; Sergt. James Freeman, 2nd Bat. Rifle Brigade; Color-Sergt. Dunn, Sergt. Curtis, Band-Sergt. McNeil, all of these were of the 30th Cambridgeshire Regiment; Pte. John McMillan of the 47th; John Sully of the 1st Bat. 19th Regiment, and Pte. George Pearce of Cordigan's Brigade, Royal Horse. The guests of the evening were Dr. Daniel Clarke, Rev. John Pearson, Aldermen Bell and Preston, ex-Ald. Bates, Capt. Foy, and Nicholas Murphy, Q.C. The toasts to the Queen, the Prince of Wales, Army, Navy and Auxiliary Forces, the Dominion and Provincial Legislatures, the Mayor and Aldermen of the City, the Army and Navy Veterans' Society, Inkerman men, Our Guests and Our Fallen Comrades, were duly honored. An excellent program had been provided, consisting of songs and speeches. Among those who sang were the president, ex-President Griggs, Mr. Walters and others. After the program was ended the rest of the evening was taken up in telling tales of old war days and general cheer. The reunion was brought to a close about midnight, amid expressions of general good-will and happiness.

Dined His Friends.

In celebration of the first anniversary of his coming into possession of the Lakeview Hotel, Mr. John Ayre last night entertained about 100 of his friends around the festive board. The menu served was one which would do credit to the finest of Toronto caterers. The toast list was a lengthy one and was responded to by many well-known gentlemen who were present. Mr. Robert Glockling presided, and among those present were: Messrs. A. T. Hunter, John Armstrong, John Kane, George Joseph, Ernest Lye, A. H. Lye, Widmer Hawk, James Peterson, Charles Ayre, Wm. Clow, Joseph Simpson, James McFarlane, T. Gearing, E. J. Foy, J. S. Boddy, J. J. Coulter, A. Lambert, C. J. Farley, Thomas Cauldwell and many other prominent men. The speaking was enhanced by the songs of Messrs. M. Wilson, George Beales, Capt. Vennell, George Cooper, James Wood, John Ayre and others.

The affair wound up early this morning, voted by everyone to have been most enjoyable. Many were the compliments and good wishes paid Mr. Ayre, and the repetition of the event in 1897 is now hoped for.

Letter Carriers' Smoker.

The annual smoker of the Toronto Letter Carriers in Richmond Hall last evening, was an acknowledged success. The program, consisting of vocal and instrumental music, a sparring contest, and refreshments, was a lengthy one, and was taken part in by the following: Messrs. R. J. Wallbridge, J. Stoddard, Thomas Banks, Haynes, Wilson, McNamara, F. Lawler, Irwin, Leake, Mowry, Thompson, McGaffin, Coulter, Martin, Ross, Spencer and Smith, the latter two members giving a boxing bout.

A Boy's Hard Luck.

Joseph Gannon, a 16-year-old boy in the employ of a farmer at Beamsville, took it into his head that he would like to see his aunt in Toronto, and took the ties for it. He was found early yesterday morning on the tracks west of Mimico with one of his legs mangled. He was taken to the General Hospital, where his wounds were dressed. At an early hour this morning he was improving and will probably survive.

General Manager Hays passed through the city on his way from St. Louis to Montreal, last evening.

JOHNEATON'S

TEMPERANCE AND YONGE STREETS.

"TRUE"

As a Matter of Course.

No need for this store to keep constantly advertising that what it says in its advertisements is true. You've found that out long ago, and it would be a poor compliment to the store's honesty and to your intelligence to waste our good money advertising the fact. The man who is always shouting, "I never tell a lie," is altogether likely to be "THE BIGGEST KIND OF A ——," well, just the opposite to a truth-teller." In store-keeping nowadays, honesty is not only the best policy, but it's the "only policy," both from a moral and business standpoint, and the concern that doesn't take that fact for granted had better shut up shop at once. Rain or shine, Saturday is bound to beat all Saturday records, for these special bargains go on sale:

Mantles. Princess and peasant alike can be suited here From the simple little tailor-made coat at two or three dollars to the elegant garments at fifty and seventy-five dollars is a long step, but in between you'll find a hundred prices, and we honestly believe that every garment in the room is cheaper here than you'll find it elsewhere.

Special 140 Ladies' Fine Quality Eskimo Beaver Coats, in fawns, drabs, navy, brown, petunia and black, rich tailor-made garments, some trimmed, fine quality fur, others with velvet collars, etc., perfect fitting, worth up to $10, Saturday $5.

Ladies' Heavy Cloth Coats, in brown, drabs and blues, double-breasted, inlaid velvet collar, closed at neck, large full sleeve, with cuff, regular $5.49, Saturday $3.79

Ladies' Real Irish Frieze Jackets, in fawns, lined shot, gros grain, New York tailor-made goods, very chic, regular $17, Saturday $9.99.

Ladies' Cloth Capes, in rich black curl, check lining, with capichan, a most useful and stylish cloak, regular $8.50, Saturday $4.24.

Ladies Silk Seulette Capes, full sweep, lined moire, very smart, regular $9, Saturday $6.49.

Ladies' Thick Aix in Chapelle Beaver Coats, "fine grade tailor-made," velvet collar, large pearl buttons, worth $15, Saturday $11.49.

Ladies' French Ready-made Dresses, made up in fine grade wool fabrics, in boucle effects and tweeds, bodice handsomely trimmed, with velvet gimp and buttons, wide full skirt, the very latest fashion, special Saturday $4.99.

Clothing. What say you to such offerings as these in the Clothing Section? You'll wonder how goodness can go with such prices as these, but bear in mind "we guarantee every garment we sell," and if not satisfactory or you change your mind about it when you get home come and get your money back. That' our way of doing business.

Men's Suits, in fine Scotch and English Tweeds and Worsteds, made of the best materials, tailored by first-class workmen, regular $12.50, Saturday $9.99.

Men's Tweed Suits, in fine patterns, latest cut, made in any shape, guaranteed the best value in the trade, regular $10.49, Saturday $7.49

Men's Ulsters, storm collar and lined with best Scotch plaid lining, Buffalo horn buttons, double cuff, deep back strap, equal in appearance to any ordered coat, regular $7.50, Saturday $4.99.

Men's High Grade Irish Frieze Ulsters, made and trimmed throughout equal to the production of any high class tailor, regular $18, Saturday $11.99.

Boys' 3-piece Suits, sizes 28 to 32, made of heavy strong English tweed, regular $3.99, Saturday $2.49.

Men's Beaver Overcoats, in single and double-breasted, lined with fine twilled Italian and Scotch plaid lining, the very newest makes, regular $10.49, Saturday $7.99.

Men's Fine English Beaver and Melton Overcoats, in blue, fawn, gray and black, made and tailored in every way first-class, lined throughout with the best trimmings, guaranteed fast colors, regular $12.50 to $13.50, Saturday $9.99.

Boys' Frieze Ulsters, large storm collar, sizes 22 to 28, slash pockets and fine plaid linings, regular $3.99 to $4.49, special Saturday $2.99.

Boys' 2-piece Heavy English Tweed Suits, in brown and gray mixed goods, a heavy strong suit, regular $1.99, Saturday $1.

The JOHN EATON Co. (Limited)
TEMPERANCE AND YONGE STREETS.

THE SLATER SHOE

Spending • Moments

You can be as judicious as you please with your time.
When you have time to spend, make the expense profitable by a visit to

GUINANES

SLATER SHOE STORE

You know the superiority of the shoes—but do you know that the shoe trade say that this store is the most complete shoe store in the world for gentlemen? There are tables, easy chairs, smoking room, desks, writing material and shoe-polishing stands—all for your free use.

—The Store Reflects the Goodness of the —Goodyear Welt Sewn "Slater Shoe."

GUINANES,
89 KING-STREET WEST.

THE SLATER SHOE

Railway Notes.

Another batch of G.T.R. trainmen went to Montreal Wednesday evening to attend the conference with the officials. Among them were Messrs. Thomas Tees, T. Vicary, St. Thomas; George Porter, S. C. Jones, J. Wheatcroft, London; J. P. Hall, A. Riley, William Witheridge, W. Curtis, R. Ironside, Toronto; George Hayes, Windsor; Alex McDonald, Barrie; Kenneth McLennan, Allandale; E. R. Foley, D. McNamara, William Butler, Hamilton; J. G. Kerr, H. Holder, Sarnia; P. Parcling, H. Ferguson, Brockville; M. McCarthy, Lindsay; J. McKenzie, Thomas Downy, Niagara Falls.

Commissioner Midgely of the Western Freight Association has been informed by Commissioner Blanchard of the Joint Traffic Association that the application for an extension of the 15-cent basis on export corn from Chicago to New York has been denied by the Board of Managers. The 20-cent basis will be maintained.

The advanced freight rates on the Western road went into effect Monday.

Toronto is Too Swift.

Reginald Gourlay, barrister, residence Barton Lodge, Hamilton, came to Toronto yesterday. The amusement to be found in a metropolitan city was so exhilarating that about 10.30 last night he got tangled up with a trolley car at Front and Yonge-streets. He was taken to Police Headquarters, where two wounds in his head were dressed. He was subsequently taken to the General Hospital for a night's rest. Mr. Gourlay is a well-known poet, and formerly resided in Picton.

What's the Matter With Black?

P.C. Black of No. 2 division has been suspended by Chief Constable Grasett. The only reason given is that Black is being disciplined for a certain offence. Inspector Hall, when spoken to, said he was not at liberty to say in what manner the rules governing the force had been broken.

William Jackson, bricklayer, 11 Bellshaw-avenue, while working on a building in the rear of Robinson Bros.' factory, Queen-street east, fell from a ladder and injured his spine. He was taken to the General.

PHILIP JAMIESON, Canada's Greatest Clothier

SATURDAY SPECIALS.

A Boot Feast

Men's Black or Tan Calf Lace and Congress Shoes; regular price from 2.00 to 3.50; on sale Saturday, 8 a.m. 1.49

Boys' Heavy Frieze Overcoats, double breasted, ulster style, light and dark shades, deep storm collar, half belt, checked tweed linings, sizes 22 to 25; regular price 3.25 to 5.00; special for Saturday .. 1.99

The balance of our Boys' Reefers, in dark blue serge, double breasted, brass buttons and good trimmings, sizes 22 to 30; regular price 2.50 to 3.25; on sale Saturday 1.49

Men's Clothing.

Men's All-Wool Tweed Pants, choice patterns, guaranteed not to rip; made to sell for 2.50 and 3.00; special for Saturday.. .. .. 1.50

Men's Blue and Black Imported English Beaver Overcoats, single and double breasted, velvet collar, checked and plain tweed linings; all our own make, and equal to the regular 12.00 and 14.00 quality. 9.99

Ties.

SP

THE T. EATON Co. LIMITED

190 Yonge St. Canada's Greatest Store. Toronto.

YONGE AND QUEEN STREETS, November 6, 1896.

Things to Wear!

To be explicit, we sell everything that men, women and children can possibly need for style or comfort. Our eyes and ears have been in all the nooks and centres where the arts of the world produce the things you need or don't need, but which will yet catch your fancy. New goods are opening up every day in spite of the advanced season. The leviathan interest here is new styles and late novelties, which help make the store more and more distinguished. Such goods as these are too quick with thought for an ordinary pen to dash through. It's our place to simply suggest:—

Ladies' Black and Brown Covert Coating Jackets, strapped seams, velvet collar, new revers, regular price $20, special at 15.00

Ladies' Tailor-made Jackets, fine box cloth, black and brown, velvet collar, silk lined throughout, latest style back, regular price $25, special at 17.50

Ladies' Circular Cape, grey and white squirrel lining, fawn box cloth covering, Thibet collar 20.00

Ladies' Black Silk Plush Circular Cape, handsomely embroidered with beads and silk, Thibet collar and fronts. 30.00

Turnbull's Full-fashioned Hand-made Underwear, unshrinkable, in 16, 18 and 20 gauge, some lines in shirts, other lines drawers, broken sizes, regular price $1.25, $1.50, $1.75 and $2 each, Saturday morning ..... .94

Men's English Stiff Hats, Christy's make, quality L, in the new fall shapes with high full and medium narrow crowns, satin lining, leather sweat, silk trimming, colors black, tobac, chocolate and light coffee, special at..... 2.00

Men's Colored Cambric Shirts, open back and front, 2 separate collars and separate cuffs, in light and dark blue narrow stripes, all sizes, regular price $1.25 and $1.50 each, Saturday 1.00

Men's Casco Calf, Russia Tan Calf, Box Calf and Buff Laced Boots, Goodyear welt, McKay sewn, all shapes and styles, sizes 6 to 10, regular price $3 to $4, Saturday..... 1.50

Men's Blue and Black Beaver Overcoats, in single or double breasted shape, heavy checked tweed linings, velvet collar, sizes 35 to 46, Saturday.. 7.00

Men's Suits, heavy dark grey and brown Canadian tweeds, four-buttoned, single and double breasted sacques, best twilled Italian cloth linings and strong trimmings, perfect fit and cut, sizes 36 to 44, Saturday 5.00

Boys' Overcoats, dark navy blue ribbed Canadian tweeds, with detachable cape, heavy twilled linings, sizes 22 to 28, Saturday 1.85

1,750 yards Body Brussels Carpet in a large variety of new patterns and colors, with 5-8 borders and 3-4 stairs to match, regular price 85c to $1 per yard, on sale Saturday morning at..... .58

Things to Eat!

Between the Groceries we sell and the Lunch Room we control this business is developing more and more along metropolitan lines. We have a decided interest in keeping prices down and we mean to enlarge the economy of housekeeping. Being direct importers of Teas and Coffees and buying staple Groceries almost by the carload mean that we own such goods for less than anyone. And turning the entire stock over often means that we've no old goods to masquerade as new. That's a big consideration with Groceries. Whatever the price, you want to be sure they're fresh enough to be good and good enough to be fresh.

Don't take it for granted that Groceries are alike in all the stores. They're not, nor are the ways of selling alike. This is the way we do business:—

New Valencia Raisins, per lb.	.5	Horseshoe Salmon, per tin	.12
Choice Table Figs, per lb.	.10	Ivory Gloss Starch, 6-lb. drum for	.45
Fine Shelled Almonds, per lb.	.25	Heinz's Baked Beans, with tomato sauce, per tin	.15
Heinz's Pickles, per bottle	.12	Best Quality Jersey Cream Butter, from our own dairy, per lb.	.25
Heinz's Tomato Catsup, per bottle	.12	Crosse & Blackwell's Candied Lemon and Orange Peels, per lb.	.14
Crosse & Blackwell's Marmalade, per jar	.12½	Crosse & Blackwell's Candied Mixed Peels, per lb.	.16
Canned Corn, Tomatoes, Beans or Peas, new pack, per tin	.7	Canadian Snowflake Baking Powder, Saturday per lb.	.7
Canned Apples, per tin	.5	Knox's Acidulated Gelatine, Saturday 2-oz. packet for	.10
English Corn Flour, per lb. packet	.5½		
Farinosa, per packet	.14		
Royal Starch, for laundry work	.9		
French Macaroni, one lb. carton	.10		

Things to Live With!

We'll tell you when to stop coming for Wall Papers. All Toronto has been talking about them, and the half of Canada has been wondering where we get goods to sell so cheap. Paperhangers and dealers everywhere are accustomed to paying more than we ask, and we're readily accused of underselling. Can't stop to bother with that now. The simple fact is that we got five carloads of Wall Papers to sell at a price actually below the cost of production. Market overstocked, money scarce, trade congested—no wonder manufacturers were willing to let go at a sacrifice! We're doing a big business in every sort of Housefurnishings beside Wall Papers:—

900 Yards Heavy English Tapestry Carpets, in new patterns and elegant colors, regular price 50c and 60c per yard, on sale Saturday at .... .35

5,000 Rolls Embossed Gilt Wall Paper, slightly damaged, in a variety of designs, in shades of Nile green, brown and buff, regular price 25 cents per single roll, on sale Saturday at ..... .10

5,000 Rolls Glimmer Wall Paper, calandered stock, new floral patterns, in shades of dark blue, yellow, pink and buff, suitable for halls, parlors, bedrooms, sitting rooms, etc., usually sold at 10 to 15 cents per single roll, on sale Saturday at 6

100 Pairs Heavy Chenille Portieres, deep combination, broken dado and new Imperial fringe top and bottom, in crimson, terra cotta, blue, electric, fawn, Nile, brown and bronze, 48 inches wide, 3 yards long, regular price $6 a pair, Saturday at 4.25

THE T. EATON Co. LIMITED

190 YONGE ST., TORONTO.

THE TORONTO WORLD
ONE CENT MORNING PAPER
NO. 83 YONGE-STREET, Toronto.
Branch Office: No. 13 Arcade, Hamilton. H. E. Sayers, Agent.
TELEPHONES:
Business Office—1734.
Editorial Rooms—523.
SUBSCRIPTIONS:

Daily (without Sunday) by the year	$3 00
Daily (without Sunday) by the month	25
Sunday Edition, by the year	2 00
Sunday Edition, by the month	20
Daily (Sunday included) by the year	5 00
Daily (Sunday included) by the month	45

SMELT THE ORES IN CANADA.

The great bulk of the ore of the mines in the Kootenay country, whether gold or silver, is shipped across the boundary line into the United States for the purpose of smelting. It is true there is one large smelter near Rossland, and a promise of others being built; but as long as the present system is allowed to continue just so long will the smelting of Canadian ores be carried on largely in the United States, to the great profit of Americans and to the certain loss of Canadians. The News-Advertiser, a paper published in Vancouver, brings up this question. It points out that the output of the silver mines in the Slocan district is finding its way to the American smelter at Tacoma, and calls upon the people of Vancouver to take some steps to prevent it. In view of the fact that the output of the Slocan mines is certain to develop in a very short time into enormous proportions, our Western contemporary asks the citizens of Vancouver to take the matter up seriously, and to erect a smelter in that city. This, we take it, is a wise move on the part of the people of Vancouver. But something more has to be done, and that something by the Dominion Government. Parliament at its next session ought to pass a law putting a heavy export duty on all ore going out of the country for smelting purposes and even matte—which is the product of the smelters—going out of the country for the final process of refinement. The World, furthermore, would support any Government which would bonus or subsidize, if private capital does not see its way to giving it, smelters for handling the British Columbia ores. Mining may be profitable to the individuals who reap the profits of valuable mines, but mining is much more profitable to the people of the country when all the work in connection therewith is distributed among them and not given to the miners, smelters and refiners of foreign countries. Now is the time for the Government at Ottawa to show whether it is equal to the occasion and ready to do whatever is necessary to make British Columbia and Ontario and the other provinces a source of wealth and work to the people of our own country, and not a source of wealth and work to our rivals who live in the country to the south of us.

THE MAYOR IS POPULAR.

The developments which have taken place in municipal affairs during the past two days are truly interesting and instructive to citizens, and especially to that class who are earnest advocates of prohibition. On Wednesday evening the true inwardness of the agitation for a plebiscite upon the liquor question and the frantic efforts to induce the Government to bring on the vote in January was exposed. Mr. Alderman Frederick S. Spence assumes the role of apostle of the prohibition party and he is given as the authority for the statement that the main object in fixing that date was to ensure the election of Mr. Robert J. Fleming to the Mayor's chair. The sincere and honest advocates of prohibition, and there are many of them who are entitled to respect for their consistency, will find food for reflection in the fact that under the regime of the same Mr. Robert J. Fleming as Chief Magistrate city property on the Island was allowed to be leased by parties for the illegal sale of liquor. Such was the confidence enjoyed by the lessee in the liberal views of the civic executive that he boldly requested a rebate of the rent agreed upon because of the heavy fines to which he had been subjected for breach of the law. The present Chief Magistrate appears to enjoy the confidence of the prohibitionists and law-breakers alike.

THE KHAN'S POEMS.

Readers of The World will be glad to hear that The Hamilton Spectator people are bringing out a 250-page volume of Mr. R. K. Kernighan's [The Khan] poems. Many of them made their first appearance in the columns of The World. We quote from The Spectator's announcement:

The Khan, as his friends know, is R. K. Kernighan of Rushdale Farm, Beverly, in the County of Wentworth. He has been justly called the Whitcomb Riley of Canada, having the faculty of making entertaining verse out of the ordinary doings of the old farm, and of glorifying rural scenes. He has more originality than Riley, and frequently soars far beyond the farm and the village with excellent result. He has been a prolific writer, and while the bulk of his poems—and perhaps the best of them—are of the rural order, bright with the dewdrops of the field, and redolent of new mown hay, there are few subjects of interest to the Canadian of 1896 which the Khan has neglected, and with credit to himself. Other Canadian poets have won fame by more pretentious work than that of the Khan, but the Khan is emphatically the Canadian poet of the people—the poet whose verse stirs the masses because it is understood by them; because it brings to them features they recognize, and tells them their own story in language which cannot be misunderstood.

Will be Backed by Citizens.

Mr. George Crawford's endeavor to make the city pay for the act of vandalism committed by a lot of rowdies on Hallowe'en night will meet with the approval of every law-abiding citizen. It seems that on this particular night the constable was taken off this beat and sent in another direction, so that the ruffians had every opportunity to wantonly destroy the property in question.

Police Court Jottings.

George De Courie was sent to jail for 60 days on a charge of theft, by Magistrate Denison.

James Stinson was fined $50 and costs for assaulting Mrs. Ann Harris. If the fine is paid the complainant will get $30.

For depression of spirits, nervousness and general weakness, Miller's Compound Iron Pills are a sure cure. 50 doses, 25 cents.

GOLD MINING IN ALGOMA.

An Interesting Talk With Mr. Wylie of Port Arthur,

MANAGER OF THE SAW BILL.

One of the First Men to Operate a Gold Mine in the Province.

Sawbill Has at Present 500 Tons of Ore on Hand for Smelting—The Folger Brothers of Kingston and Several New York Capitalists Interested in Adjoining Properties—Working at Hawk Bay—Other Promising Properties—Vast Extent of the Gold-Bearing Area.

Mr. F. S. Wylie of Port Arthur, who is at the Queen's, was seen by The World yesterday in reference to the outlook for gold mining in Algoma. Mr. Wylie is interested in the Sawbill mine, as well as many other locations in that district, and has the distinction of being one of the first men to operate a gold mine in this Province.

He said that, being its original discoverer and present managing director, he had devoted especial attention to the Sawbill mine. When he left the mine some ten days ago the shaft was down 110 feet and had started drifting north and south at a sixty foot level. The ore not only increases in quantity but improves in quality as greater depth is attained. In the shaft the vein carries a width in the south end of about 5½ feet and in the north end of about 5 feet. It is the intention of the company at their annual meeting on the 10th of November to formulate a policy in regard to the working of the mine and also as regards the plans as to milling.

NOTHING SMALLER THAN TEN-STAMP

Anything smaller than a ten-stamp mill would be out of the question, and it is possible that a larger one will be purchased. As soon as the cheaper mode of transit by way of the ice on the inland lakes will warrant it, this mill will be transported to the location. There are about 20 men employed on the Sawbill property, and the gang will be increased as the ice will permit of it. At present there are upwards of 500 tons of ore on hand for smelting.

FOLGER BROS. INTERESTED.

Adjoining the Sawbill mine the Folger Bros. of Kingston, associated with several New York capitalists, among the latter being ex-Governor Flower, are interested in half a dozen most promising properties. Some of them have been reported on by most prominent experts and have been pronounced upon as being of considerable merit. Some of the leads average 100 feet in width and are panning gold for the entire width. Mr. Corning of New York City has recently returned from a visit of inspection of these properties, and it is generally understood that he is most favorably impressed with that part of the country, and more particularly with the properties he was sent out to inspect. It is early as yet to formulate any policy in reference to these properties, but judging by the opinions of these experts they will probably transport to the properties a large building plant between now and the time when the ice breaks up on the inland lakes in the spring.

AT HAWK BAY.

At Hawk Bay, ten miles to the east, the Hawk Bay Gold Mining Company is operating. This company is composed of Eastern Ontario and Port Arthur people. About twenty men are engaged in preliminary development, sinking a shaft, etc., and so far most excellent results have been obtained from the work. It is expected that by New Year's they will reach a depth of about 30 feet. Considering the amount of work done, a good quantity of very rich ore has been encountered.

LAKE HAROLD MINE.

Another property, the Lake Harold mine, located on the Seine River, about 40 miles from the C. P. R. and 15 or 20 miles from the Hawk Bay and Sawbill, has been vigorously worked during the past season. A five-stamp mill has been in operation during the season, and it is proposed by the company to increase the gang of miners and also the milling capacity during the coming winter. Very excellent results have been obtained from this mine, and with the increase in plant and staff it is thought that the output will be considerably increased during the next season.

OTHER PROMISING PROSPECTS.

A number of other promising prospects are under preliminary development, which will be more vigorously pushed as soon as the facilities will allow them to transport machinery and supplies.

Explorers from all parts of Canada and the United States have been thronging to the neighborhood of these properties, which are supposed and even conceded to form a very promising mining location. Surveyors have, of course, had all they could do, and nearly 200 prospects have been located in the last two months.

EXTENT OF THE COUNTRY.

When it is known that the mining country is 100 x 40 miles in extent and that but an infinitesimal portion of it has been worked at all it is hard to imagine what results may be obtained during the next two years. Only some $100,000 has so far been invested in the mining locations of the district, but that is only a "drop in the bucket."

TRANSPORTATION FACILITIES.

The attention of the Ontario Government should be called to the fact that a summer road from the C. P. R. should be constructed to open up this country. The centre of the Seine River is inaccessible and facilities should be provided for prospectors. Until such time as this summer road be constructed slow progress will be made in developing, not to mention the extra outlay of money that is being required for the transportation of mining machinery and supplies. A road at some point between the English River and Bonheur Station, running south for a distance of 35 miles, would tap the middle of the Seine River between where it rises and its mouth at Rainy Lake. It would be of inestimable benefit to the mines being operated in that country. Unless they have a large supply of capital people are handicapped in doing any great amount of work. A deputation will probably lay this matter before the Government, and it is expected they will remedy the existing state of affairs."

In conclusion Mr. Wylie said that if this country were judiciously managed it would be one of the greatest mining countries in the world.

"Canada for the Canadians."

Guelph Herald.

Canadians generally will entertain a feeling of satisfaction at the result in the United States. The 16-to-1 propaganda aimed at the repudiation of national credit, the disturbance of the financial and commercial interests of the country and the establishment of a condition of things out of harmony with the spirit of the democracy and at variance with the peace and good order of the community. The defeat of the forces that sought such a revolution must be gratifying to us on higher and broader grounds than national or provincial interests. Canada has nothing to hope for, nothing to expect, from McKinley. His policy will surely be directed to a more complete commercial isolation of the Dominion, and it is said that under him the ill-conceived and despicable alien labor law will find wider and more stringent application. From McKinley, however, our Government and our people can learn the lesson that this Dominion, aspiring to its rightful place and prestige, on the American continent, can only hope to reach that position by a firm adherence to the policy of "Canada for the Canadians."

Going Through the University.

Hamilton Herald.

Some burglars went through Toronto University in one night. It takes many students four years to go through. Yet the burglars got more material benefit out of their short course than some of the students get out of the long course.

J. S. says: "I was in a dreadfully weak and nervous condition, unable to rest and utterly unfit for work, and Miller's Compound Iron Pills cured me."

GUINANE'S

SATURDAY

SHOE BARGAIN DAY

SATURDAY'S TEST.

Put us to the test on the big shoe shopping day. Let us show you that our change of quarters means betterment for you. TO-MORROW is the great

Saturday Shoe Bargain Day

—When you may count
—Your shoe gains by the dollars.

Gentlemen

Cordovan Lace Boots, pointed toes, regular price $1.50, Saturday . 1.00

300 pairs Calf Lace and Congress Boots, needle toes, Goodyear sewn, regular price $3, Saturday 2.00

Ladies

Calf Buttoned Boots, assorted sizes, regular price $1, Saturday .70

Dongola Boots, button and lace, hand sewed, assorted sizes, 2½ to 6, the J. D King manufacture, regular $3.50, Saturday . . . 1.75

Boys' Boston Calf Lace Boots, sizes 11 to 13, regular price 85c, Saturday 55

Misses—1600 pairs of Polish Calf and Polish Goat Boots, buttoned and lace, spring and regular heels, sizes 11 to 2, reg. price $1.25, Saturday .80

Remember, "The Slater Shoe" can be purchased only at Guinane's Slater Shoe Store, 89 King street west.

GUINANE'S

NEW SHOE STORE

210 YONGE STREET.

SCHOOL OF ART AND DESIGN.

His Honor the Lieutenant Governor Presented Medals and Certificates to Successful Students.

His Honor the Lieutenant-Governor presented the medals and certificates to the successful students of the Central Ontario School of Art and Industrial Design at the Art Gallery at 165 King-street west, last evening in his opening address he warmly congratulated the school and encouraged its work, and showed the importance of designs in connection with our industries.

Hon. G. W. Allan, President of the school, in his address praised the zeal and earnestness of the school instructors, to whom he believed was due the success of the students. There are already, since the opening of the year, Sept. 17, he said, 84 pupils in the school, which is a good showing for the first term.

Mr. B. Y. Ellis said that they had decided to amalgamate the life classes and painting class in one, under the tuition of G. A. Reid, and to open the school from 9 a.m. to 5 p.m. daily and have models to pose three hours every day.

Mr. Bernard McEvoy, in reference to the scarcity of the school's funds, explained that they had "made missionary efforts to the Mayor and aldermen, but could not succeed in driving much art into them. They may be artful, but not artistic, and they could not do better than to come here themselves and sit at the feet of the instructors."

MEDAL AND PRIZE WINNERS.

The following received medals and certificates, and this is the third year in succession that the school has received the gold medal from the Educational Department:

Gold Medal—Lilian Evans, advanced course. Silver Medal—W. H. Lyon, industrial design. Bronze Medals—Stewart Dewar, wood carving; H. Plewman, drawing from lithography; Carrie Hillyard, painting from life in oil; Alice Carter, drawing from life in oil; J. A. Cockburn, shading from flat, outline and shading from round, industrial design, full primary; Margaret McAuley, Jessie Campbell, James Neilson, full primary; James Neilson also received certificates in descriptive geometry and advanced perspective; Harold Adlington, freehand, model, memory; J. Lough, freehand and model; Anna Fraser, linear perspective, freehand and drawing from life; Margaret Laidlaw, freehand, memory and model; C. L. Jones, freehand, memory, model linear perspective and advanced perspective; Kathleen Jackson, freehand, model, perspective, painting in oil; Elsie Dockie, geometry, memory, model painting in oil; Grace Thomson, freehand, memory, model, drawing from flowers; Ernest Ross, freehand, memory, model, drawing from flowers; Thomas Wrenshall, freehand, memory and model; Thomas McLean, freehand, memory and model; Clarence Hellwell, freehand, memory, model and flowers; Beatrice Wilson, freehand, memory, model, also outline and shading from round; A. McArthur, model and freehand; Mrs. L. Cook, model, freehand, outline from round antique; Ker Thomson, freehand and model; Bernard Gloster, freehand, memory, model, drawing from flowers; Gertrude Brown, freehand, memory, model; Norman Price, drawing from the antique; Winnie Kirkland, outline from round; C. A. Brown, outline from round; L. Lang, outline from round; W. Crawford, drawing from antique; Gertie Cann, outline, shading from round and flat; W. Northcott, outline and shading from round, drawing from flowers; Ada Alger, outline and shading from round, drawing from antique; Winnifred Kingsford, model and memory, drawing from antique, shading from round and flat, outline from round; E. W. Bruce, freehand, memory, practical geometry; Edith Edwards, shading from round; Alice Bickell, shading from flat; W. D. Wilkinson, memory, practical geometry, building construction, industrial design; Pete Sheppard, drawing from lithography, outline from round, drawing from flowers; Beth Moore, shading from flat, painting in oil; Maggie Smythe, drawing from flowers, antique; S. Winterbottom, shading from round, painting in oil and water colors; Ida Jones, drawing from flowers; Ethel Miller, outline from round, painting in oil and water colors; Agnes Bain, painting in oil; H. B. Munro, water color; Eleanor Martin, water color; Harold Plewman, drawing from lithography and drawing from flowers; C. Kaun, Lewis Smith, F. Trott, N. Price, H. C. Munro and S. Prouting, certificates in drawing from life.

THESE GOT DIPLOMAS.

The following were presented by Dr. S. P. May, Superintendent of Art Schools and Mechanics' Institutes, with diplomas from the Education Department for the exhibits contributed by them to the Educational Court of Ontario:

Miss Bell-Smith, oil and water color painting and drawings; Joseph Blehn, oil painting from life, drawing from antique; Carrie Hillyard, oil and water color paintings; John Plaskett, drawing from life and industrial designs; Ellen Smith, oil and water colors and modeling in clay; Hannah K. Bell, still life; Miss Bastedo, figure from life and still life; Emma Floyd, still life; Maggie Graham, landscape; W. Lascombe, landscape; Martha Logan, still life; Susie Mercer, still life; Maud Parkyn, portrait from life; Ethel Palin, oil dog's head; Ida Rupert, still life; Mabel Stoodley, still life; Mary Wrinch, portrait from life. Crayons—James Nelson, drawing from life; Miss S. Winterbottom, drawing from life, industrial design; Ethel Archer, design for exercise book; Louise Dixon, design for carpet; S. Prouting, design for lithography; W. H. London, design for ceiling.

The Mascot Looks Well.

Mining Review, Oct. 28.

The Mascot Eldorado, one of the properties now being developed by the Big Three Company, has a splendid showing both in the tunnel and in the shaft. The tunnel, which is a continuation of the tunnel started on what was supposed to be the Eldorado, is now in 87 feet. The face shows very good ore and lots of it. It occurs in seams and bunches all through the rock, the widest being 18 inches. It is being run to intersect the shaft at a vertical depth of between 150 and 200 feet. The ore being now taken out differs very materially in appearance from that in the croppings at the mouth of the tunnel. This was a dark-colored, coarse-grained sulphide of iron, and did not carry pay value. The ore in the face is perceptibly finer grained and is mixed with calcspar showing very similar characteristics to the Kootenay ore. In the shaft above, a magnificent showing of ore is uncovered on the bottom. It has widened out as depth was gained until it is now six feet wide. It is similar to what is found in the face of the drift. It is, however, not yet solid ore, but shows a considerable admixture of country rock and calcspar. There appears to be little doubt that a big chute of ore similar to that of the Kootenay mine has been located in this property, and the future of the mine will depend on the extent and richness of this chute, which has yet to be determined by development. A good road has been made to the tunnel site and buildings have been erected. Everything is in ship-shape order. The work that has in so short a time shown up so much has been at once economical and skilful and lucky. It will be almost impossible from now on to make a mistake or waste a dollar in the development of the property.

Washing windows

is another one of the things that Pearline (use without soap) does best. With that, the glass is never cloudy—is always clear and bright. Washing it is less trouble, of course—but that is the case with everything that is washed with Pearline.

And about the sashes and the frames; remember that Pearline, when it takes the dirt off, leaves the paint on. Haven't you noticed that certain imitations are not so particular about this? 407

Millions NOW USE Pearline

JOHN EASTWOOD & SON.

Retiring from Business

FRIDAY AND SATURDAY SPECIALS.

64 Pieces Heavy Canton Flannel, reg. price 8c, for..	5½c yd	260 3x6 ft. Window Shades, mounted, complete (in cream only)	25c ea
56 Pieces Fancy Ceylon Flannelettes, 32-inch yds., reg. price 10c yd, for.....	5c yd	250 Window Shades, 3 x 6 ft., fringed, mounted, complete	37c ea
29 Pieces Heavy Loch Lomond Flannels, made special for shirts, in fancy checks, clearing at	11½c yd	EXTRA SPECIAL.	
29 Doz. Barbers' Towels, pure linen, fancy borders, clearing at	48c doz	27 Doz. Imported Scotch Wool Shirts and Drawers, in light biscuit color, finished in satin, actually worth $3 per suit, at.....	79c ea
10 Pieces Bordered Apron Linen, in blue and red borders, reduced to.....	21c yd	75 Doz. Ladies' Fine Black German Wool Mitts, reg. price 25c pair, for	12½c doz
278 Lbs. Extra Quality Stocking Yarn, in black, white and greys, worth 60c, for	43c lb	27 Men's Heavy All-Wool Tweed Overcoats, lined with heavy wool plaid, actual $8 goods, for.....	3.98
152 Lbs. Black Scotch Fingering, worth 90c lb, for..	66c lb	White Blanket Sheeting, 2 yds. wide, worth 70c, for..	48c yd

N.B.—We advertise only that which we have in stock, and we do not misrepresent goods. We are positively clearing out our immense stock of Dry Goods, and those desiring good, honest new goods at less than regular cost prices will do well to follow our advertisements and visit us.

MAIL ORDERS—Special care and attention is given to this branch of our business, and all goods ordered through this medium are sold on condition that, should the goods not suit or should they prove unsatisfactory, they may be returned and money refunded.

John Eastwood & Son

122 KING-STREET EAST.

First Dry Goods Store East of St. James' Cathedral.

Pointers

We have Butter, Eggs, Poultry, Ducks, Geese, etc., sent us direct from the farm every day and we would deliver them at your home at first cost. Come and see for yourself how much you can save by buying all your supplies direct from

THE PEOPLE'S WHOLESALE SUPPLY CO.,

144 KING-STREET EAST, TORONTO. Tel. 364.

All Cars stop opposite our door.

R. Y. Manning - - - - Manager.

ADMINISTRATION SALE

Bargains in Soaps Friday and Saturday.

N. P. Soap, 3-lb bar	.12½
Excelsior Soap, 3-lb bar	.12
Eclipse Soap, 3-lb bar	.12½
Star Laundry Soap, per doz	.45
Castile Soap, 3-lb bar, regular 40c	.25
Skin Oatmeal Soap, per doz	.50
Richards White Star, 3-lb bar	.12½

Estate JAMES GOOD & CO. 202 YONGE-ST.

SHOP EARLY.

BEST QUALITY

COAL No. 2 Nut $4.25 EGG STOVE NUT $5.75

Best Hardwood $5.00

" " Cut and Split 5.50

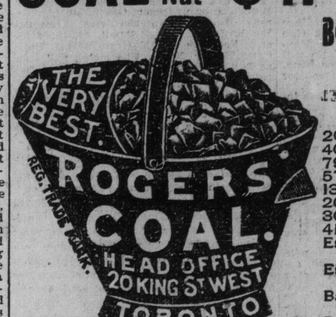

OFFICES:

20 King-street W.
409 Yonge-street.
793 Yonge-street.
573 Queen-street W.
1352 Queen-street W.
202 Wellesley-street.
306 Queen-street E.
419 Spadina-avenue.
Esplanade St., near Berkeley street.
Esplanade, foot of West Market street.
Bathurst St., nearly opposite Front street.
Pape and G.T.R. Crossing.

ELIAS ROGERS & CO

WON'T TAKE HOARDED GOLD.

New York Sub-Treasury Refused Deposits of the Yellow Metal.

New York, Nov. 5.—The sub-Treasury is still refusing to take deposits of hoarded gold, as the working force is engaged in counting silver deposits which accumulated uncounted in the week preceding the election. Recent hoarders of gold are showing anxiety to get rid of the metal in exchange for greenbacks. Banks to-day reported the receipt of large amounts. In every case, so far as the National and State banks are concerned, the gold was taken on deposit only, and greenbacks for it were refused, even to old depositors.

How They See Snakes.

It is said, remarks The Medical Times, that ninety-five per cent. of visual hallucination in delirium tremens consist of snakes or worms, in one form or another. Dr. Davis has been investigating the subject in the alcoholic wards of Bellevue Hospital with the ophthalmoscope, and has brought out some interesting facts. In every one of the sixteen cases examined, the blood vessels of the retina were found to be abnormal. Instead of being pale and almost invisible, as in their ordinary condition, they were dark, almost black, with congested blood. The blood vessels of the retina, which are so small and semi-transparent in health that they are not projected into the field of vision, assume such a prominence that they are projected into the field of vision, and their movements seem like the twisting of snakes."

Scotch Whiskies At MICHIE'S

	Gal.	Doz.	Bot.
Bulloch, Lade & Co., Ex. Special	$6 50	$13 00	$1 25
Bulloch, Lade & Co., Ex. Special	4 50	10 50	1 00
Andrew Usher's Very Finest	....	20 00	2 00
Andrew Usher's O.V., G., Special Reserve	4 50	10 50	1 00
Kilmarnock, 10 years old	5 50	.....	.....
Kilmarnock, 6 yrs. old	4 50	10 50	1 00
Brown's Four Crown	....	9 50	0 90
Sheriff's Old Islay	....	.....	1 00
John Dewar's	....	.....	1 00
Big Ben	....	.....	1 25
Brown's Duke of Cambridge	....	.....	1 25
Brown's Special	....	.....	1 00
Lagavoulin	....	.....	1 15
Lock Katrine, Imp. Qt. Flasks	....	.....	1 10
Teppit Hen, stone jug	....	.....	1 50
Bob Roy, stone jug	....	.....	1 25
My Queen, stone jug	....	.....	1 75

MICHIE & CO., Wine Merchants 5½ King-st W. TORONTO.

CHILDREN'S AID SOCIETY.

Interesting Figures Given Out at the Annual Meeting — Depravity Among Young Girls—Officers Elected.

In the absence of His Worship the Mayor, Ald. Scott occupied the chair at the fifth annual meeting of the Children's Aid Society, held in the Shelter, 135 Adelaide-street east, yesterday afternoon. The annual report read by Mr. J. K. Macdonald included all the reports.

The Agent's report showed the number of juvenile offenders before the Children's Court in the past year: Larceny 234, disorderly 17, vagrancy 34, gambling 18, trespass 70, pocket picking 11, assault 7, housebreaking 20, incorrigible 23, horse-stealing 4, arson 13, burglary 2, malicious injury to property 36, till tapping 17; total 506.

APPLICATIONS FOR CHILDREN.

One hundred applications for children were received during the year, all of which were carefully investigated and for the most part deemed suitable.

The following figures give the number of children who have been made wards of the society during the year and how they have been disposed of: Awaiting homes Oct. 1, 1895, 14; by transfer from other institutions, 11; order of court, 10; adoption, 34; children offering themselves, 4; adopted out, 48; placed out, 48; boarded out, 15; died, none; awaiting homes Sept. 30, 1896, 10.

Very much help has been given the Shelter in preparing morally, physically and socially children who have been made wards of the society for their foster homes by the appointment by the Public School Board of regular teachers.

MORE ROOM WANTED.

A great need felt by the society is to increase the size of the shelter in order that the divisions of the boys and girls may be entirely separate.

On October 1, owing to the necessity felt for a trained nurse in the home, Miss Anna Gordon was appointed Matron and Chief Nurse.

Following is the number of children admitted to the Shelter during the year and why: From misfortune of parents, 31; viciousness of parents, 63; desertion of parents, 10; on remand by Magistrate, 103; vagrancy, 72; apprehension by society's officers, 22; from hospitals, 37; from other institutions, 19; returned from country, 13; in Shelter Oct. 1st, 1895, 38; total 443; boys 320, girls 123.

Number of children discharged: To parents and friends, 147; to foster homes, 57; to hospitals, 37; to Protestant institutions, 59; to Roman Catholic institutions, 15; by Magistrate from custody, 76; committted to Victoria Industrial School, 11; committed to Alexandria Industrial School, 1; to Penetanguishene Reformatory for Boys, 7; to Industrial Refuge for Girls, 6; to police of other municipalities, 1; escaped, 7; in Shelter Sept. 30th, 1896, 28. Total 443.

YOUTHFUL DEPRAVITY.

A feature of the girls who were admitted to the Shelter is the number between the ages of eleven and fourteen, and the sad state of depravity into which some of them, though so young, had fallen. Six girls had to be sent to the Mercer Reformatory for this reason.

There have come to the Shelter a few children of weak intellect. This is a class which reaches the homes in the city as well as the Shelter.

Financial statement showed total receipts $6575.56; disbursements $6575.56; liabilities outstanding, furniture account, $434.43.

OFFICERS ELECTED.

The officers for the ensuing year are: President, J. K. Macdonald; vice-presidents, W. M. Oldright, M.D., and W. Harley Smith, M.D., R. S. Beard and H. B. Frankland; treasurer, A. M. Campbell.

Little Girl Burned to Death.

New York, Nov. 5.—The five-storey flat house at 546 West 25th-street was gutted by fire to-day. Mary Deacher, a five-year-old girl, perished in the flames. Many daring rescues by the police and firemen were made.

ATTO DRY GOODS ONLY

Friday, 6th November, 1896.

Crisp Newness is the characteristic feature of every item in the compilation that aggregates our throng-attracting

Silk Show— Not satisfied with having "the finest show" (of silks) as regards quantity and choice, we are determined upon creating

Such Silk Surprises— when prices are mentioned as will profit, as well as please, all who participate in purchasing from our

Silk Satiety— There are amongst them rich rustling iridescent Taffetas, plain shot Taffetas for lining, Taffeta de Leine for evening waists, Moires of plain grounds, with shimmering striped effects; Dresden de Florbloi, with splashed and frouded designs. Some at 50c that were 90c; some at 75c that were $1.25.

Evening— Tinsel Chiffons, Crinkle Chiffons, Gismonds Pleated Brocades, Duchesse Satins, Tinsel Nets, beautiful effects of translucent tones on guard grounds. These embrace a collection ranging in price from $1 to $7 per yard. The new dress silk—the Lousine, in all fashionable shades, at $1.50 per yard. All-Black Brocaded Taffeta at 90c and $1.25. New Silk Brocaded Grenadines, exquisite styles in the uncrushable makes, in single dress pattern.

Silk Samples Sent— When requested, to any address in Canada.

JOHN CATTO & SON, King Street, opposite the Postoffice.

IN A VERY CURIOUS MANNER

Did Mr. Ferrier Get His First Inkling of Corundum,

FOUND IN CARLOW LANDS.

The Find Will Likely Lead to the Opening Up of a New Industry

Owing to the Abrasive Value of the Material—What Corundum is—Large Block of Evening Star Sold—What are Toronto's Manufacturers Doing Now That Thousands of Dollars Worth of Mining Machinery is Wanted?—Latest About the Sudbury Coal Find—General Mining News.

Otttawa, Nov. 5.—The recent discovery of corundum in Hastings County by Mr. W. F. Ferrier, lithologist of the Geological Survey Department, came about in a somewhat curious way. He had recognized the mineral amongst a number of crystals labelled "Pyroxene, Township of Carlow," which came into his possession some time ago, and on communicating the facts to Dr. Dawson, director of the survey, was authorized by him to visit Carlow Township and endeavor to locate the mineral and determine the extent of the deposits. Mr. Ferrier was accompanied by Mr. A. Cole, and after considerable difficulty found the mineral on the 14th lot of the 14th concession of Carlow Township, in Hastings County. The corundum was found to occur in a coarse-grained red, feispathic rock, which forms, together with red and brown micaceous gneiss, a perpendicular cliff from 80 to 100 feet high at the base of a sloping mountain. Well-developed crystals, often of large size, and generally of a grayish or brownish color, as well as irregular masses of the corundum are thickly distributed through the rock, and the mineral was observed throughout this rock for a distance of about 300 feet across the strike, and traced along the strike for about 700 feet. The interest of the find lies not in the possibility of the discovery of the gem varieties of the mineral, ruby and sapphire, which is improbable in view of the nature of the occurrence, but in the fact that this is the first time that the mineral has been found to exist in Canada in any quantity, and that it is valuable as an abrasive material on account of its great hardness, which, in the pure mineral, is next to that of the diamond. Corundum is an oxide of aluminum, the crystallized varieties being essentially pure, whilst the granular variety, to which the name "emery" is given, contains more or less impurities, chiefly magnetite and hematite. The transparent purer kinds of blue and colors constitute the gems sapphire and ruby. These usually occur as rolled pebbles in river beds, or as crystals imbedded in limestone, as in the famous ruby mines of Burmah. As already stated the value of the mineral lies in its employment as an abrasive material, and statistics show that there is a widespread market for it. The supply of the mineral in the United States comes chiefly from North Carolina, small quantities of emery being also obtained in Westchester County, New York State. The finer grades of emery continue to be imported from Turkey and Greece. Should further investigation prove the existence of this mineral in large quantities in Hastings County it will, without doubt, lead to the opening up of an important industry.

TRAIL CREEK MINES.

R. H. Pope of Quebec Buying Rather Extensively.

The Rossiander.

A great deal of interest has been displayed in the finds on the Kokanee Mountain. During the past week four claims on Kokanee Creek—Florence, Mollie Gibson, Aspen and Achilles 200—have been bonded for over $73,000, by Rufus H. Pope of Quebec, and the nature of the bond is such as to lead to the belief that the active work of development will be commenced without delay. A trail has been made up Yulli Creek to the new finds. The distance from the Kootenay outlet is 32 miles, and the camp can be easily reached in a day from Nelson. R. W. Willey has given a bond on the Florence to Mr. Pope, and the payment of $25,000 must be made in six, nine and twelve months. Patrick W. George has bonded the Mollie Gibson and Aspen to Mr. Pope for $42,500, on similar payments, and Christopher Sherbut has bonded the Achilles 200 to Mr. Pope for $5750.

Like so many other Slocan properties, these new finds will pay from the start. There is shipping ore in sight at the surface, that is, pure galena, which can be cut out and sacked for export right away without any previous concentration. At the same time, concentrating ore can be got out and stacked for future use, when the proper machinery can be afforded. The main ledge is said to be four feet wide, with one foot of clean galena running through it.

The Crow's Nest Road.

New Denver Ledge.

The papers in all parts of Canada are crying out for the Crow's Nest Pass Railway. This is a mistake. We do not want any such a thing. The building of such a road would cause too many changes in this country. It would cause the topography of the mountains to be slightly defaced and afford smelters a chance to get cheap fuel and be the means of many new towns springing into existence. It would also enable Eastern people to trade with us. We do not want anything like this. It would demoralize the community by making the people too suddenly rich, and would hurt our friends across the line.

For years we have done our best to build up Spokane and the United States generally. We have encouraged our American cousins in every way to come into Kootenay and get our mineral wealth and sell us their goods. We have done this and much more. Just as our neighbors are commencing to make their fortunes out of us the cruel report goes abroad that the Crow's Nest road is to be built. Thus it is that another batch of blighted hopes go over the dump and a veil of despondency is seen across the face in the tunnel of despair.

Well, we suppose it cannot be helped. If the Canadians are about to ruin their reputation for being slow the fact must be borne with all the calm resignation that we have in stock. Still we feel bad when we think of poor Spokane, Tacoma, etc., and if we were a woman we would cry. As we are not a female, we will sit still and wonder what we will do with all the money that is in sight since the Crow's Nest upset our calculations.

Mining Machinery.

Editor World: What on earth are the iron manufacturers of Toronto doing in relation to the above? Are they all asleep? Surely they must be aware that hundreds of thousands of dollars worth of mining machinery are now wanted and will be wanted in the near future. Surely Toronto ought to receive her share of the rich crop that will come from this source. Are these manufacturers going to let Toronto lose this rich harvest as she lost the smelting works, the Westinghouse brake factory and many others, all through the criminal imbecility of our Mayor and aldermen?

A Disgusted Ratepayer.

A Mining Exchange for Toronto.

The local mining brokers are moving towards forming themselves into a mining exchange. The applications will be signed within a few days and letters of incorporation taken out.

Mining Notes.

Silver Bell was going off well yesterday. The price will to-day be raised to 7½c.

An evening paper was in error yesterday in stating that the Commander is stocked for $1,000,000. The capitallization of the property is only $500,000. The price of this stock is now 30 cents.

Ex-City Commissioner Frank Kizer of Spokane met Mayor Flemming yesterday, and His Worship must have been particularly oily in his treatment of the stranger, for the well-known mining man came away thinking that the Chief Magistrate was one of the blandest and ablest municipal officers he ever met.

The Celtic Queen in Rossland is reported developing satisfactorily. The treasury stock on the market will soon be all bought up and machinery purchased with the proceeds. The next block of stock will be at an advanced price. Investors should buy now at the low figure at which shares are being offered. Toronto office is in the McKinnon Building, room 405.

A telegram received to-day via Spokane, from John J. Moynahan, Rossland, B. C., says very nice looking ore is being taken from the Hattie mine, recently bought by Montgomery Smith of Toronto. This property adjoins the Lily May and Deer Park mines.

Another large block of mining stock has been sold by Messrs. George A. Stimson & Co. This time it is said the amount is upwards of 50,000 shares and the stock Evening Star. This is considered one of the best purchases in Rossland.

A Young Canadian Artist.

A very interesting collection of paintings is now on exhibition at the Roberts' Art Gallery, 79 King-street west. They are the work of Mr. Joseph M. Kidd, a clever young Canadian artist, who studied under J. Alden Weir and Carl Beckwith, New York, and T. A. Reid, Toronto. A large original Crucifixion scene, "Son, Behold Thy Mother," is spoken highly of by art critics and is worthy of much praise. Some pictures after the impressionistic school are very striking. The exhibit is a very good one, and the young artist is to be congratulated on its success.

SEALING IN BEHRING SEA.

Dr. Jordan on His Way to Washington With Statement and Suggestions.

Stanford University, Cal., Nov. 5.—Dr. David S. Jordan left this evening for Washington, where he will present a statement to the members of President Cleveland's Cabinet in regard to sealing in Behring Sea, and suggestions from a scientific standpoint of the disastrous result of such sealing. Dr. Jordan is hopeful that the Government will at once arrange with Great Britain for some method of suppressing illegal sealing. He states that the English scientists and commissioners with whom he has discussed the subject agree that some international plan should be adopted immediately.

Who Robbed the Car?

John Kay & Son, the King-street carpet men, have reported that they have been robbed of $500 worth of goods. The goods were in the bonded warehouse of the G.T.R. for a couple of days. When the firm received them, it was noticed that a slat of one of the cases was lose. The G.T.R. was notified and Detective Day is working on the case.

In Favor of Gold.

A debate on the currency question occasioned much interest at the meeting of the Catholic Union Wednesday evening. The gold standard was championed by Messrs. Kenny and Winterbury and the silver by Messrs. Heeney and O'Donoghue. The decision was given in favor of the yellow metal.

One of the greatest blessings to parents is Mother Graves' Worm Exterminator. It effectually expels worms and gives health in a marvelous manner to the little one. ed

What are Things Coming To?

A number of newsboys were fined $2 or six hours in the cells for selling papers without a license. They took the six hours. The police officials were glad when the time was up, and the youngsters were sorry, because they had to go out in the rain.

Mining Claims.

Evening Star, for 3000	.24	Butte, 500 lots	.06
Josie, 500	.02	Deer Park	.18
Cariboo McK., 200	.45	Great Western and Golden Chariot	.20
O.K., 500 lots	.33	Iron Queen	.04
Josie, 1000	.61	Alberta	.10
Con. Alberni	.35	Mayflower	17½
Wolverine and Southern Cross (pooled)	.07	San Joaquin	.08
Phoenix	.13	Cariboo Hydraulic	—
Little Darling	.07	Nest Egg	12½
		Vulcan	.05

Mining claims in Kootenay and Cariboo. A. M. BANTING, 28 Bernard-avenue, Toronto.

MINES AND MINING.

Will examine and report on mines for sale and also on mines of which stock is being sold. If my reports are found not to be correct I will refund all moneys invested on same.

JOHN M. BURKE, Rossland, B. C.

ROSSLAND MINES.

All Shares Bought and Sold on Commission at Best Prices.

R. COCHRAN, 23 Colborne-street. Member of Toronto Stock Exchange.

Deer Shooting Licenses.

The Forestry Department has issued a new batch of deer shooting licenses. Game Warden Tinsley is reported to be improving in health and is expected to return to his duties shortly.

INFLAMMATORY RHEUMATISM—Mr. S. Ackerman, Commercial Traveler, Belleville, writes: "Some years ago I used Dr. Thomas' Electric Oil for Inflammatory Rheumatism, and three bottles effected a complete cure. I was the whole of one summer unable to move without crutches, and every movement caused excruciating pains. I am now out on the road and exposed to all kinds of weather, but have never been troubled with rheumatism since. I, however, keep a bottle of Dr. Thomas' Oil on hand, and I always recommend it to others, as it did so much for me." ed

SHOPPERS ALWAYS FIND IT SO.

THE ROBERT SIMPSON CO. LTD.

SINCERITY carries conviction in the announcements of this store. Sincerity is evidenced in the goods.

Aside from the ethics of the question, it is a mistake for a store to make announcements that it does not back up in acts.

There is not a line of this store news that shoppers may not read with profit. When it is in Simpson's store news "it is so."

SPECIALS IN LADIES' AND CHILDREN'S HOSIERY FOR SATURDAY.

Have you noticed the exhibit of Hosiery in the Queen street window and how nicely we illustrate that "we are all black"? You ought to see it. You certainly ought to know about these prices for Saturday:

Children's Black, Tan and White Cashmere Socks, one-half and three-quarters length, regular 25c, for .12½
Ladies' Black Ribbed Cashmere Hose, all-wool, regular 25c, for .20
Children's Black Plain Wool Hose, double heel and toe .12½
Boys' Extra Heavy Two-ply Ribbed Wool Hose, double heel and toe, all sizes, regular 35c, for .25
Ladies' Embroidered Black Cashmere Hose, special, 23 pairs for 1.00
Ladies' Extra Fine Black Saxony Wool Hose, English worsted heel and toe, regular 45c a pair, for three pairs for 1.00
Boys' Extra Heavy English Worsted Ribbed Hose, double heel and toe, 30c, 40c and 50c, according to size.
Ladies' Extra Heavy, Plain or Ribbed, also medium weight, Black Cashmere Hose, double soles, high spliced ankles, reg. 60c, for three for 1.40

UNEQUALLED VALUES IN CAPES AND JACKETS.

And the story is of the most fashionable goods, including a special purchase of several hundred samples bought in bond in New York—the most fashionable coats of the season selling at about one-half price. Not an out-of-date garment in the place.

PLUSH CAPE—SPECIAL, $14.50.

Ladies' Superior Beaver Cloth Capes, black and navy, stitched skirt and collar, trimmed with buttons, reg. $17, for 13.00
Ladies' Tweed Mixtures Reversible Cloth Capes, in brown, fawn and grey, regular $6, for 3.75
Ladies' Brown, Black, Blue and Green Beaver Cloth Capes, trimmed with Chinchilla fur, regular $7.50, for 4.50
Ladies' Fine Eskimo Beaver Jackets, plate collar, buttoned close to neck, fancy pockets and cuffs, regular $20, for 16.00
Ladies' Covert Cloth Jackets, black, fawn and brown, double-breasted, velvet collar, lapels, reg. $16, for 12.50
Ladies' Fawn, Green, Bluette Covert Cloth Jackets, velvet collar, lapels, 4 buttons, newest sleeve and cuffs, regular $8.50, for 6.00

Saturday Sale of Men's Shoes.

420 pairs of Men's Shoes to go on sale Saturday morning—not an hour before. These represent a special purchase from one of the best manufacturers, one of these opportune buyings that come to this store, where prompt cash was paid and special concessions secured. The goods are in Casco Calf and chocolate tan, in Needle, Razor, London, Half-dollar and Bulldog toes, with all sizes in each style of toe. Goods regularly sold at from $2.50 to $3, special Saturday price, and Saturday only, will be 1.50

You cannot keep us too busy in the mail order section of the store, for the facilities here are the completest. We are daily shipping large quantities of goods to all parts of the Dominion. You get just what you order, for it is in this way the store holds the confidence of the buying public the Dominion over.

The Robert Simpson Co., Ltd.

South-west Corner Yonge and Queen Streets. 170, 172, 174, 176, 178 Yonge Street. 1 and 3 Queen Street West.

THE SMUGGLER GOLD MINING AND MILLING CO., LTD.

Now being Incorporated under the Laws of British Columbia,

Offers one of the Best Mining Properties yet Placed Upon the Market, with a Shaft Already Sunk 110 Feet, Which is 5 Feet by 7 Feet in Solid Paying Ore.

Extract from the last Official Report of the British Columbia Minister of Mines:

"The Smuggler Mine has this year come into prominence, owing to the Rich ore that has been taken out. The out-cropping ledge was of smelting character, but, as depth was attained, the ore changed to free milling. Some very fine specimens have been taken out of this claim, in which the free gold is plainly visible to the naked eye. A shaft has been sunk 100 feet on the ledge, which is at this level five feet wide. Three tons of assorted ore out of the shaft, sent to the Tacoma Smelter, gave a return of $143.70 per ton. Sixteen hundred pounds of unassorted ore gave a return of $39 also at the Tacoma Smelter.

"(Signed) C. A. R. LAMBLY, Gold Commissioner."

The Company now offers $100,000 of Development Stock, fully paid up and non-assessable, at 25 cents per share. The directors propose to purchase a ten-stamp mill and the necessary plant to treat the ore by the cyanide process.

Prospectus, with full particulars of assays (averaging over $147.00 per ton), mill tests and other important facts, will be furnished on application. Shares may be obtained from the Company's Toronto Brokers,

WYATT & CO., (members Toronto Stock Exchange), 46 King-Street West, Toronto, or from the Secretary of the Co'y,

Write for Prospectus. 51 GEORGE H. MAURER, Room 49, 34 Victoria-St., Toronto.

NOVELTY Gold Mine,

ROSSLAND, B. C.

This mine has been purchased by the owners of the WAR EAGLE. The War Eagle is a dividend paying mine, having already paid over $200,000 in dividends and is prudently managed, and these people know what they are about, and in buying the Novelty are going to thoroughly develop it. They are not offering any stock for sale. Mr. Clarke, the manager of War Eagle, has gone to England to put some of their properties on the London Market, and no doubt when Novelty is put on the market it will be at a big advance. Before the sale went through I obtained some of the Novelty stock and am able to offer a small quantity at 15 cents a share. It is selling very fast and the price will be advanced shortly. Buy Novelty now before it is too late. Wire your orders without delay.

Evening Star .25
Colonna .15
Novelty .15
Mugwump—write for quotation.
St. Elmo—write for quotation.
Grand Prize—write for quotation.
Deer Park .18
Iron Mask .65

Melfort Boulton, 30 Jordan-street.

B. C. GOLD FIELDS

Brokerage Department

APPLICATIONS FOR R. E. LEE and MAID OF ERIN AT TWELVE CENTS, must be made on or before Saturday, or if mailed, be postmarked Nov. 7, as after that date none will be sold for less than 15 cents. This is in consequence of the large amount of stock sold and the increased value of the mines is shown by further development work.

Red Mountain View .12 cents
Homestake .17 cents
B. C. Gold Fields .10 cents

Blocks of following at close figures: Deer Park, Mayflower, Mugwump, Poorman, Novelty, Great Western, St. Elmo.

Telegraphic reports from our Western Managers keep us posted, and we will list only stocks which we can recommend with confidence.

The British Canadian Gold Fields Exploration, Development & Investment Co., Ltd.

Head office, 133 Yonge-street, Toronto.

C. B. MURRAY, Eastern Manager.

Tel. 60.

We will purchase any stocks for you on commission, and you have advantage of our Spokane and Victoria offices.

ROSSLAND GOLD MINES.

Colonna

The Colonna Gold Mining Company, Rossland, B.C., incorporated under the laws of British Columbia, Crown Granted, Title perfect. The property of this company consists of Buckeye No. 2, situated on the west slope of Monte Cristo Mountain. It is a triangular shaped piece of ground, 22 acres in extent, between the famous Evening Star, Monte Cristo, Silverine and Eddie J. claims, all developed properties.

The Montreal syndicate that now own this claim have appointed us their sole agents for this stock, which for a short time we will sell at 15 cents per share, and recommend this stock as a first-class investment.

For further information apply A. W. ROSS & CO., 4 King-street east, Toronto.

Mining Stocks.

We would recommend the following British Columbia mining stocks to investors: Josie, 63 cents; Monte Cristo, 20 cents; Evening Star, 27 cents; Kootenay-London, 12½ cents; Deer Park, 20 cents; Mayflower, 17 cents; Commander, advancing, now 28 cents, in blocks of 1000 shares; Lily May, active and advancing 17½ cents; St. Paul, a gilt-edged property, first issue of stock, 10 cents; Iron Colt, first issue of stock, 15 cents, only 50,000 shares on the market; St. Elmo, a good property, 15 cents, in blocks of 100 shares. If you want to buy Canadian mining stocks it will pay you to write to us for prospectuses and particulars.

CAMPBELL, CURRIE & CO., 52 YONGE-ST., TORONTO.

GOLD.

Absent in the gold fields until the 14th inst., pending business will be attended to by my agent here to the best of his ability. New business and special matters must await my return. Wait if you can, it will be worth your while.

S. R. CLARKE, 36 Toronto.

MINING STOCK.

SNOWDROP A Working Mine in the South Belt at Rossland.

The Rossland Miner of the 16th October says: The International Gold, Copper Co. has put five miners to work on the Snow Drop, satisfied that the property is a good one. The promoters unhesitatingly place it before the public, fully confident of its bright future. To show the popularity of this property in British Columbia, it is only necessary to say that 60,000 shares were sold before the stock was put on the market, in blocks of 500 and 1000 shares, at 2½c per share, fully paid-up and non-assessable; par value $1.

Write or wire order at my expense.

JAMES MELROSS, Galt, Ont.

MINING STOCKS.

Special offerings at very close figures for following:

WAR EAGLE, IRON MASK, EVENING STAR, JUMBO, CROWN POINT, DEER PARK, ST. ELMO.

Write or wire (at our expense) for particulars and prices.

C. A. STIMSON & CO., 9 Toronto-street, Toronto.

Only those who have had experience can tell the torture corns cause. Pain with your boots on, pain with them off—pain night and day; but relief is sure to those who use Holloway's Corn Cure. ed

MINING IN CANADA.

SNOWDROP, 2 1-2c. per share.

Stock fully paid-up and non-assessable. Snowdrop is a good property, with good prospects and under good management. Location: Lookout Mountain, two miles from Trail and about one mile from the Gooderham Crown Point mine. Work has commenced on the property and will be actively pushed all winter.

SILVER BELL, 7 1-2c.

Location: Deer Park Mountain—comprising three claims: Nancy Lee, Lone Jack, Silver Bell Fraction. Latest assay shows $100 to the ton. Only a small block at this price.

TORONTO MINING AGENCY—Cor. TORONTO and ADELAIDE STREETS. Tel. 2010. Open Evenings 8 to 9.

Other Good Things—Yale 5c, Ivanhoe 10c, Mayflower 17c, Northern Belle (500 and 1000-share lots, 12c.

SILVER BELL 7½c $100 TO THE TON

The best buy in Rossland. A big Mine assured. Will shortly be advanced to 10c.

MINING STOCKS.

We would specially recommend the following as good buys for quick returns:

Monita	27½	Vulcan (adjoining Commander)	.05
St. Elmo	14½	Yale	.05
Great Western	.20	Silver Bell	7½
Evening Star	.26	Cariboo	.50
Deer Park	.19	Nest Egg	.13
Caledonia Con	.15	Red Mountain	.25

Monita will soon be paying dividends. Only a few shares of Caledonia Con. left—no more to be had on the market. Cariboo pays about 36 per cent. dividend per annum at 50c per share.

COULTHARD & CO. 10 KING-STREET EAST Toronto. Telephone 18. (Wire orders at our expense.)

The Alf Gold Mining Co'y,

LIMITED LIABILITY.

INCORPORATED UNDER THE LAWS OF BRITISH COLUMBIA.

Mine Located at Rossland, Trail Creek Gold Mining District, British Columbia.

CAPITALIZATION $1,000,000.

SHARES PAR VALUE $1.00 EACH - - FULLY PAID AND NON-ASSESSABLE.

250,000 shares have been placed in the hands of a reliable trustee, who is responsible for the proper return to the Company of the proceeds of any sale made by him of such shares.

All other shares are now pooled in the hands of the same trustee, so that purchasers of above stock need have no fear of promoters offering private stock below the market price.

LLOYD HARRIS, ESQ., Brantford and London, Eng., President.
W. G. ELLIOTT, Contractor, Brantford, Ont. Vice-President.
W. E. PHIN, Contractor, Brantford, Ont., Secretary-Treasurer.

STOCKHOLDERS—SHARES POOLED.

H. McK. WILSON, Q.C., Brantford. ROBT. SCOTT, Esq., Prop. Victoria Wheel Works, Galt. U. M. STANLEY, M.D., Brantford. THOMAS NIHAN, Esq., Steamboat Owner, St. Catharines. THOS. WOODYATT, P.M., Brantford, Ont. J. A. SMITH, Esq., Broker, Rossland. D. J. WATEROUS, Esq., Manufacturer, Brantford. H. KING, Esq., Rossland.

BANKERS: BANK OF BRITISH NORTH AMERICA, ROSSLAND, B.C.

OFFICES, ROSSLAND, B.C. - - BRANTFORD, ONT.

The ALFE GOLD MINE was located April 17th, 1895, recorded May 1st 1895, and has since been purchased by the ALF GOLD MINING COMPANY, Limited Liability.

It has been surveyed, and is fully paid for. See Government Records at Rossland, B. C.

Location.

It is situated in the South Belt of the Trail Creek district, about one mile from Rossland, B.C., and can be seen quite easily from the main street of that town. It adjoins such well-known properties as the "Hill Top" and the "May Flower," which was the first mine to ship ore over the Trail Creek Railway. Close to it also are such valuable mines as the "Curlew," "Gopher," "Homestake" and "Hattie Brown," and not 1500 feet away are the "Maid of Erin" and the "R. E. Lee," a bond on which was purchased recently by Toronto men.

The Object

For which the Alf Gold Mining Company, Limited Liability, was formed is for the development of the "Alfe" and other mines which may be purchased by the Company, situated in the rich gold fields of British Columbia, and allowing its shareholders to participate in the results from the great yield now being taken out of the mountains in that Province.

Active Development is now going on, under Mr. E. W. Liljegran (formerly Manager of the Le Roi), and Shipping Ore may be struck at any time, when the price of Shares will be advanced.

A limited number of the 250,000 shares held in trust are now being offered for sale at TEN CENTS PER SHARE.

Proceeds to go into the treasury and be used entirely for the purposes of the Company.

Shares may be had of Brokers or from Brantford Office.

Send for Prospectus and information to Secretary of the Company, P. O. Box 574, Brantford.

GOLD MINING STOCKS!

MONTE CRISTO, RED MOUNTAIN, ST. ELMO

I can recommend any of these stocks and will quote

Attractive Prices

G. A. Case, 10 VICTORIA-ST., TORONTO.

GOLD MINE QUOTATIONS:

SAW BILL	$2.40
EAGLET'S NEST	.25
DEER PARK	.18
BEN TROVATO	.30
EMPRESS	.25
SMUGGLER	.23

The best buy to-day is Kelly Creek at 10c. This stock will be worth double the price in a short time. Most favorable reports received from the mine.

Properties in the Lake of the Woods and Seine River Districts for sale.

F. McPHILLIPS, 1 Toronto-street, member New York Mining Exchange.

GOLD MINE STOCKS

In Blocks of 100 Shares up.
3000 each, Silverine, Mabel, Colonna, Iron Colt and Virginia.
5000 each, Monte Cristo, St. Elmo, Evening Star and Great Western.
4000, Celtic Queen and Enterprise.
2000 each, Eureka Con'd. and Silver Bell.
$10,000, Diamond Dust, Eureka and Diamond Dust blocks of 500 up.

R. McGREGOR, McKINNON BUILDING. Evenings, 99 Gladstone-avenue.

P.S.—Algoma Coal Mining Shares 30c. Write for particulars.

GOLD MINING STOCKS

GET IN THE SWIM "BIRTON" AND BUY at 5 Cents.

We handle all other stocks on the market at lowest prices.

THE CANADA MINING EXCHANGE, 82 West King-street, TORONTO, ONTARIO.

TRAIL CREEK MINING STOCKS

SAWYER, MURPHEY & CO.

OFFICES:—Canada Life Building, Toronto; Rossland, B.C.; Spokane, Wash.

Agents on Victoria, Chicago and New York Mining Stock Exchanges.

Special attention given to "Trail Creek" properties. Information, references, or special quotations on any stock cheerfully given upon request. Correspondence solicited.

Buy and sell mines and mining stocks on commission only.

Special mining expert's report given on any mine in this section.

THE BRITISH-CANADIAN GOLD FIELDS Exploration, Development and Investment Co., Ltd.

Rise in the Price of Shares

On the 15th of November next, the price will go to 15c, so that any applications for shares at the present rate of 10c must be in before that date.

Latest advices from our Western manager are that further development work proves that we have in

The Victoria, The Alberta, The Toronto and the Daisy,

properties of very great value.

Applications for shares at 10c, fully paid and non-assessable, should be made to

C. B. MURRAY, Eastern Manager, 133 Yonge-street, Toronto. Tel. 60.

TO THE GOLD MINES

The Cheapest Route to the Kootenia is via the

GREAT NORTHERN RAILWAY

Because it is the

SHORTEST, QUICKEST and BEST

H. G. McMICKEN, General Agent, 2 King-st. E., Toronto

Rossland Mining Stocks.

War Eagle	$1.67
Jumbo	67
Iron Mask	65
Evening Star	26
Virginia	23
Monte Cristo	19
Deer Park	18
Mayflower	15¼
Caledonia, Consolidated	14
Hattie Brown	10
Poorman	10

We are offering "Promoters' Stock in "The Hattie" at very attractive figures, in 1000 share lots. This claim is adjacent to the Deer Park and Lily May, and is an exceptionally promising property.

A. E. OSLER & CO., 35 Adelaide-street east, Toronto. Telephone 580.

E. S. TOPPING . . . TRAIL, B. C.

HAS FOR SALE TOWN LOTS IN TRAIL AND DEER PARK.

Mining Claims for sale near Rossland, Trail and in the whole Columbia basin.

WILL EXAMINE AND REPORT ON MINES.

To the Trade

November 6th

We have now in stock a full assortment of

Ladies' Golfers.....

In the Latest Novelties.

FILLING LETTER ORDERS A SPECIALTY.

JOHN MACDONALD & CO.,
Wellington and Front-Sts. East, Toronto.

AT OSGOODE HALL.

A Peculiar Case in Which the Name of a Baptist Minister at Parkdale Figures Prominently—To-Day's List.

The case of the Bank of Hamilton v. Doyle occupied all day at the non-jury sittings, and is very interesting. The action is brought upon a promissory note for $675, given to the bank by the Rev. S. A. Dyke, Baptist minister at Parkdale, as collateral security. It appeared that the Toronto Upholstering Company had a manager named Bennett, who was a pious member of Mr. Dyke's church. The company applied to the bank for a line of credit of $2500, which was at first refused, but afterwards granted upon receipt of a strong letter of recommendation from the Rev. Mr. Dyke, who kept an account at the bank, and the production of a statement of the company's position by its manager, showing assets of $3200, which the bank now claims were really less than $1200. This statement did not disclose the fact that the company owed Mr. Dyke $750. The note sued on is a consolidation of two notes of different dates, the proceeds of which appeared to have been paid over to Mr. Dyke as soon as received, but without the knowledge of the bank, by which he would never have given the line of credit or discounted the note had they dreamed of the true state of affairs. This was done by the upholstering company, that the scripture might be fulfilled, in that the company's right hand did not know what its left hand was doing. With its right hand it discounted at the bank, and with its left it paid Mr. Dyke, and the bank thought what a nice little business the company were doing. In due course Mr. Bennett retired from the management of the company in its debt for about $160, but so far as known he still sits every Sabbath under the Rev. Mr. Dyke. The defence is that the agreement between the parties was that the bank were to advance to the company the full amount of all notes given by rated parties, that is persons who appeared in R. G. Dun & Co.'s mercantile list, and only 50 per cent. was to be advanced on notes of unrated persons, and that, because the bank had advanced more than 50 per cent., to the detriment of the defendant, who, as a surety, would be entitled to the amount of the unrated paper above the 50 per cent., he was released. The case was not finished.

TO-DAY'S LISTS.

Judge's Chambers, at 11 a.m.: Smith v. Passmore, Leybur v. Herbert, Leybourn v. Knoke.

Non-Jury Sitting, at 10 a.m.: McLaughlin v. Dixon, Fletcher v. Watson, McPhail v. Manufacturers' Life Insurance Company, Rowen v. Langley, Rathbun v. Ralph, Johnston v. Johnston.

East Toronto.

A thanksgiving service of the Ladies' Aid Society of Emanuel Presbyterian Church was held on Wednesday evening. Interesting papers on missionary work were read by Mrs. Gray, president of the Presbyterial Association of Toronto, and by Mrs. Trout. The music was very appropriate and finely given. Among those present were Mesdames Givens, G. Trench, J. R. Johnston, T. Looney, J. Shaw, R. Nimmo, R. Brown, Dewart, P. McLuckee, Stephenson, W. Cockburn, F. Robarts, W. Allen, S. Mackie and others.

W. A. Carnahan has leased the big society hall over the drug store in the Stephenson block. It is very properly heated and nicely fitted up.

D. S. Hartley, a graduate of the Toronto Pharmacy College and lately head clerk for Hugh Miller & Co., is working at the East Toronto drug store.

New Books at the Public Library.

Following are the new books at the Public Library: Abbott, Bird—Land Echoes; Johonnot, Principles and Practices of Teaching; Webb-Peploe, The Victorious Life; Shaler, American Highways; Louise Chandler Moulton, Lazy Tours in Spain and Elsewhere; Russell, The Edge of the Front; Rowan & Ramsey, The Island of Cuba; Champion, History of the 10th Royals, and of the Royal Grenadiers; Maurice, Story of Bohemia (Story of the Nations); Godkin, Problems of Modern Democracy; C. H. Haswell, Reminiscences of an Octogenarian, 1816-1860; Victor Hugo, Letters to His Family, Sainte-Beuve and Others; Thomas Bailey Aldrich, Judith and Holofernes, a Poem; Macleod, Green Fire; Gibbon, Margaret Carmichael; John Kendrick Bangs, A Rebellious Heroine; Merriman, Flotsam; Munroe, Rick Dale; Corbett, A Young Stowaway; Henty, At Agincourt.

Did He Try to Kill Her?

Brockville, Nov. 5.—About a week ago Elizabeth Connor, aged 18, who removed here from Cardinal recently, eloped with a 17-year-old youth named Almer Proser of Cardinal. Yesterday word was received from Waddington, N.Y., that Prosser had attempted to kill the girl by shooting her with a revolver.

Fears for the Iona.

Halifax, N.S., Nov. 5.—Grave fears are entertained for the safety of the schooner Iona, which left Apple River for New Haven with a load of grindstone on the 11th of October, since which time nothing has been heard of her crew. The Iona hailed from Sackville, N.B.

Young Canadian Couple Gone to Honolulu

Kingston, Nov. 5.—On Monday Miss Augusta Lasher and E. C. Shorey, B.Sc., were married at the home of the bride's father, Bidwell Lasher, South Fredericksburg. They left on Tuesday for San Francisco and Honolulu, Hawaii.

St. Louis Theatre Burned.

St. Louis, Nov. 5.—The Globe Theatre was destroyed by fire about 5 o'clock this morning. Forty persons in the building escaped. William Gray, stage manager, sustained fatal injuries. Loss $15,000.

Business Embarrassments.

The Ontario Straw Goods Manufacturing Co. of Balmuto-street, of which Messrs. Creen and Hastings are managers, is financially embarrassed. The company's difficulties are due to the protracted illness of Mr. George H. Hastings, whose death occurred yesterday. It is probable an arrangement will be made whereby the business will be resumed and carried on. The company has been in existence since 1877 and had a capital stock of $25,000. The trade liabilities of the firm are said to be in the neighborhood of $30,000. A meeting of creditors of the company will probably be held in a few days.

H. W. Wilson & Co., dry goods, Ottawa, have effected a compromise.

Adam Harvey, patent solicitor, Ottawa, has assigned to W. A. Cole.

George Hickey, shoes, Berlin, has assigned to F. Rohleder.

Allen Cameron, grocer, Cardinal, has assigned to W. E. Forbes.

G. A. Miller, Wilmot Township, has assigned to E. Hilborn.

P. J. McFarlane, tailor, of Nelsonville, has assigned to J. A. Kilgour.

J. E. Hutton, general store, Thornbury, will meet his creditors in Toronto to-day.

John P. Garnett, general store, Vienna, has assigned to J. A. Graves.

Miller's Compound Iron Pills cure constipation. 50 doses, 25 cents.

A PAYING SKATING RINK

The Niagara Falls Rink Paid a Dividend and Has a Cash Surplus—Collision of Horse Car and Wagon.

Niagara Falls, Ont., Nov. 5.—(Special.)—The annual meeting of the directors of the skating rink was held last night, when the annual report was received and the officers elected. The report shows the company to be free of debt, while the assets include a snug cash surplus and one of the best rinks in the province. The management justly feels proud of the report, as few skating rinks have declared a dividend. The officers elected are: Wm. Doran, president; D. Stewart, managing director; J.C. Rothery, secretary-treasurer; Messrs. Jas. Bampfield, D. Stewart, Wm. Doran, A. B. Brown and J. C. Rothery, directors.

Early last evening the horse car, while running down Ferry-street in Niagara Falls South, collided with a light wagon, driven by a man named York. The only damage resulting was a wrecked wagon and a shake-up for the street car horses.

The town officials have devised a new scheme for driving the numerous tramps who visit this vicinity to other localities. At the council meeting last night a motion was passed requiring all tramps lodged in jail to work on an immense quantity of stone which has been taken out of the sewer excavations. The stone-breaking scheme is a good one.

A burst occurred in the Bridge-street water main this afternoon, and the supply to the lower end of the town was cut off for several hours until the repairs were made.

Belleville Briefs.

Belleville, Ont., Nov. 5.—Michael Sweeney, an aged man who lives in Sydney, was last night struck by a train as he was walking the track and his right arm had to be amputated.

Thomas Earle and his wife last night celebrated their golden wedding

Mrs. Rosa Huntley of Thurlow is dead at the age of 62.

Mr. Frappy, a well-known school teacher in Sydney, was to-day acquitted of the charge of assaulting one of his pupils named Casey.

A Two-Cent Letter Rate.

Editor World: Why can Canada not have a 2-cent an ounce letter post rate by making newspapers pay the old charge of a quarter of a cent per pound weight for delivery through the mails? I think now is the time for you to again agitate this matter. This subject is surely one that the "Patrons" should take up. Every man opposed to protection, if he sticks to his principles, should fall in line, for what is bonusing a host of publications if not protecting them, and a little more besides?

Subscriber.

Lumbering and Woodworking.

The November number of The Canada Lumberman, Toronto, consists of 48 pages, enclosed within attractive covers. The lumbering and wood-working industries of each province of the Dominion are fully described and illustrated by numerous fine engravings in half-tone. There are likewise portraits and sketches of representative Canadian lumbermen and special articles by men intimately connected with the business. This number of The Canada Lumberman does credit to Mr. C. H. Mortimer, the publisher, and to the second greatest industry of Canada.

Buying From Thieves.

Sam Betts, who is supposed by the police to have been implicated in a number of robberies, pleaded guilty to a couple of more charges. Some of the stuff he stole was sold to jewelers, who immediately put it in the "pot." He has "squealed" on the parties to whom he sold the results of his stealings, and the police may take proceedings against them. If it were not for these unscrupulous dealers, there would not be so many robberies, as the thieves would not know what to do with the articles. Henry Cull, a chum of Betts, has also pleaded guilty to a charge of housebreaking.

Jameson-Avenue Collegiate Institute.

The annual commencement of the Jameson-Avenue Collegiate Institute will be held to-night at 8 o'clock. A choice and varied program will be rendered, an address delivered by Principal Sheraton or Wycliffe, and a presentation of well-won diplomas, made to the successful students of the year. Principal Embree will be pleased to furnish tickets to all friends of the institute.

Cuban Rebels Capture a Town.

Havana, Nov. 5.—Information has been received here of the capture of the town of Guisa, in the province of Puerto Pricipe, by the rebels, who had besieged the place since Oct. 11, making a number of attacks upon the town and its stronghold, Fort Reus. The Spanish had eight men killed and four officers, including a major, and eighteen privates wounded.

Queen Lil Pardoned.

San Francisco, Nov. 5.—A letter from Honolulu says: "The Hawaiian Government has granted a full pardon and restoration of her civil rights to ex-Queen Liliuokalani. The pardon is based upon the fact that during her partial freedom she has faithfully kept the terms of her parole."

Steamers Detained by Fog.

Liverpool, Nov. 5.—The steamers Indiana and Majestic, which sailed from this port yesterday respectively for Philadelphia and New York, are detained in the Mersey by fog.

CONSTIPATION

The Bane of Many Lives.

It's the cause of nine-tenths of the headaches, stomach disorders, fits of "blues," despondency, etc., which curse the lives of thousands. Doses of cheap purgative pills, while they may give temporary relief, only increase the trouble, as their use has to be continued. Mack's Rheumatic (Liver and Kidney) Pills not only give relief, but they also cure. They so tone up the bowel wall and stimulate the secretions that in a short time the use of medicine is unnecessary. Price 50c a box, at all druggists.

"Cough Chaser"—Try it—10c.

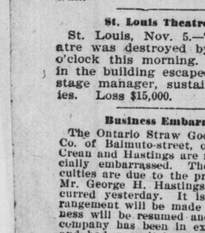

BARGAINS In BULBS

12 Snowdrops (Galanthus) for		15c
12 Choice Mixed Crocus	"	5c
12 Narcissus Porticus	"	10c
12 Roman Hyacinths	"	25c

(5 Red, 3 Blue, 3 Pink and 3 White).

THE STEELE, BRIGGS SEED CO., LTD.
130 and 132 King st. East. Tel. 1982

WHEAT IS VERY WEAK TO-DAY

The Bears Were Encouraged by Lower Liverpool Cables.

Sharp Advances in Tobacco Trust and Chicago Gas, But Later They Broke on General Weak Market—Canadian Stocks Less Active To-Day—Bank Clearings at Toronto Large—Latest Commercial News.

Thursday Evening, Nov. 5.

Lard is 3d lower in Liverpool.

Cash wheat 2⅝c lower in Chicago at 72⅝c.

Puts on Dec. wheat 72⅝c, calls 75⅝c.

Dun & Co. report 52 business failures in Canada this week, as against 40 last week and 49 the corresponding week of last year.

At Toledo clover seed closed at $5.50 for Dec. and at $5.55 for March.

Estimated receipts of hogs at Chicago today 21,000; official Wednesday 19,398; left over 600. Estimated for Friday 23,000. Heavy shippers $3.05 to $3.60.

The total hog packing in the west for eight months is 9,850,000, as against 8,195,000 the same period of last year.

The Cincinnati Price Current says: Late-sown wheat favored by weather; the improved prices have evidently enlarged sowings. The moisture in western regions is somewhat unfavorable to corn.

The closing cables from Liverpool report wheat futures 1¼d lower.

Sawyer, Murphey & Co. quote Evening Star at 26 cents, Poorman at 11 cents, Monte Cristo at 20 cents, Red Mountain at 25 cents, Virginia at 25 cents.

Cattle receipts at Chicago to-day 75,000; market steady to strong. Sheep 16,000; market firm.

Exports at New York to-day: Flour 520 barrels and 9274 sacks; wheat 56,281 bush.

Windsor Salt

The purest and best, costs no more than the common kinds do. Why not use it? Your grocer sells it.

TORONTO SALT WORKS, City Agents.

TRADE IN CANADA.

R. G. Dun & Co.'s Daily Bulletin says: Montreal business men in all lines profess their gratification at the result of the United States elections, and the feeling of hopefulness for the future which has been gaining ground of late is further intensified. Dry goods men report an improving sorting business, and as far as can be judged from returns to hand 4th January payments have been fairly met; improvement is noted in remittances in this line from the Northwest. Groceries show a good general distribution; sugars are firmer, syrups small advances having been established in yellows, but the quotation for granulated has not yet been altered. Teas and dried fruits generally show continued tendency to advance. In metals and hardware the demand is moderate; tinplates are notably dearer, barb wire quotations have been lowered a little. The leather market is hardly so active as some of the larger shoe manufacturers are preparing for stock taking, but values are very steady, and tanners are not disposed to contract ahead. Hides hold their value well, and lambskins are advanced ten cents.

The weather has been unpropitious this week and the movement of general merchandise at Toronto has been curtailed somewhat in consequence. The trade is confined chiefly to orders of a sorting-up character. Stocks of goods at country points are, if anything, comparatively lower than in previous years. The tendency in prices appears upwards, and any stimulating influence would result in a most satisfactory trade. Remittances show a slight improvement, and with present good prices for wheat and cheese the outlook is encouraging. In a monetary sense Canadian merchants and manufacturers are well pleased with the outcome of the United States elections. The increase in speculation and sharp advances in Cable and Postal are attributed to the victory of sound money. The boom in coal oil will be stopped, and already some of these hoardings are coming out. There is no change as yet in rates for money at Toronto. Call loans on choice collateral are obtainable at 5 per cent. The Bank of England yesterday made no change in its minimum rate of discount, which continues at 4 per cent., but the open market rates are firmer at 3½ to 3⅝ per cent.

TORONTO FINANCIAL CORPORATION.

Subscribed Capital.....$633,100
Paid-Up Capital 195,416

Deposits received on current account. Four per cent. interest paid on savings deposits. Collections now promptly made. Money loaned. GEO. DUNSTAN, Manager, 86 King-st. east, Toronto.

LEADING WHEAT MARKETS.

Following are the closing prices to-day at important centres:

	Cash.	Dec.
Chicago	72⅝c	74⅛c
New York	79½c	80⅞c
Milwaukee	71⅝c	73¼c
St. Louis	78½c	78⅝c
Toledo	85¼c	86⅝c
Detroit	83½c	85c
Duluth, No. 1 hard	75⅝c	...
Duluth, No. 1 Northern	74½c	74⅞c
Toronto, white	83c	...
Toronto, No. 1 hard	90c	...

G. TOWER FERGUSSON, Member Toronto Stock Exchange. G. W. BLAIKIE.

FERGUSSON & BLAIKIE

MINING STOCKS and OTHER SHARES bought and sold. Orders executed on Toronto Montreal, New York and London Exchanges. Correspondence invited. 23 Toronto-street. Telephone 1352.

LOCAL BREADSTUFFS MARKET.

Flour—The market is quiet to-day, but buyers hold off. Straight rollers quoted at $4 outside west.

Bran—Trade quiet, with bran quoted at $7 to $7.50 west and shorts at $8.50 to $9.

Wheat—There has been a quiet trade today and the feeling this afternoon is weaker, owing to lower cables from Liverpool. White and red sold outside at 80c, and more obtainable at this price. No. 1 Manitoba hard sold at 90c, Toronto freight, with more offering at this price. It also sold at 86c Midland.

Buckwheat—The market is quiet, with sales at 30c to 31c outside.

Barley—Trade quiet, with No. 1 quoted at 37c, No. 2 at 31c and No. 3 extra 27c outside.

Oats—Offerings moderate and prices steady. White is quoted outside at 20½c to 21c and mixed at 19½c to 20c west.

Peas—Trade quiet and prices are steady at 43c outside.

Rye—Trade quiet, with sales outside at 35c.

Corn—Market dull, with prices at 27c to 28c at outside points.

Oatmeal—The market is unchanged, with car lots quoted at $3.15 to $3.25.

For Chilly Weather Nothing More Convenient or Pleasant, than a GAS HEATING STOVE OR RADIATOR

See our Samples—All New Designs

THE KEITH & FITZSIMONS CO., LTD.
111 King-st. West.. 'Phone 565.

THE FARMERS' MARKETS.

The receipts of grain on the street today were very small owing to wet weather. One load of barley offered and sold at 38c and one load of oats at 24c. White wheat is nominal at 83c and red at 81c. Peas are quoted at 48c. Hay dull at $12 to $14. Dressed hogs $4.25 to $5. Eggs 15c per dozen in case lots and 13½c for limed.

GRAIN AND PRODUCE.

Wheat, white, bushel	$0 83	to $0 83½
" red winter, bushel	0 81	0 82
" goose, bushel	0 59	0 60½
Barley, bushel	0 30	0 40
Peas, bushel	0 47½	0 48
Oats, bushel	0 23	0 24
Rye, bushel	0 33	0 35
Hay, per ton	$11 50	to $14 50
" baled, per ton	10 00	11 00
Straw, per ton	8 50	11 00
" baled, per ton	6 00	7 00

HAY AND STRAW.

DAIRY PRODUCE.

Butter, choice, tub	$0 13	to $0 15
" bakers'	0 08	0 10
" pound rolls	0 15	0 18
" creamery tubs	0 18	0 20
" " rolls	0 20	0 21
Cheese	0 10	0 11
Eggs	0 14	0 16

FRESH MEATS.

Beef, forequarters, per lb.	$0 03½	to $0 04½
" hindquarters	0 05	0 07
Mutton, per lb.	0 04	0 06
Lamb	0 06	0 07
Veal, per lb.	0 04	0 06

PROVISIONS AND POULTRY

Hogs, dressed, selected	$4 75	to $5 00
" heavy	4 25	4 50
Backs, per lb.	0 09	0 09½
Breakfast bacon	0 10	0 11
Mess pork	11 00	11 25
" short cut	11 25	11 50
" shoulder mess	9 50	10 00
Hams, smoked	0 10½	0 11
Lard, per lb.	0 06¾	0 07½
Bacon, per lb.	0 05½	0 06
Chickens, per pair	0 25	0 30
Ducks, per pair	0 40	0 50
Turkeys, per lb.	0 06	0 07
Geese, per lb.	0 04½	0 05½

HUNTERS'

Rifles, Cartridges, Knives, Cartridge Belts, Coats, Leggings, Caps, etc.

RICE LEWIS & SON (Limited).

Corner King and Victoria-streets, Toronto.

HIDES, SKINS AND WOOL.

Hides are unchanged, with cured quoted at 7¼c to 7½c. Dealers pay 6½c for No. 1, 5½c for No. 2 and 4½c for No. 3.

Calfskins—Market is dull at 6c for No. 1 and 4c for No. 2. Sheep and lambskins 65c.

Wool—The market is firm. Dealers are paying 20c to 21c for fleece. Pulled supers are 20c to 21c, and extras at 22c to 22½c.

FRUITS AND VEGETABLES.

The market is inactive and prices are unchanged. Pears, per barrel, $3.75 to $4.50. Grapes, Champion, 1¾c to 2c per lb.; do., Rogers, 2½c to 3¼c per lb. Apples, barrel, 75c to $1.

Potatoes, 30c bag, in car lots; small lots 40c to 45c. Onions, 60c to 65c per bag. Sweet potatoes, $2.00 per barrel. Cranberries, Jerseys, $6.50 per bush. Cranberries, barrel, $5 to $5.50 for Canadian. Celery, dozen, 30c to 40c. Hops, 8c to 11c.

Turnips, bag, 20c to 25c.; carrots, bag, 25c; parsnips, bag, 40c.

W. J. ANDERSON & CO.

69 YONGE-STREET.
PHONE 2605. STOCK BROKERS
Dealers in New York Stocks and Chicago Grain and Provisions.

BRITISH MARKETS.

Liverpool, Nov. 5.—Spring wheat, 6s 8½d to 6s 9½d; No. 1 Cal., 7s 4d to 7s 5d; corn, 3s 3½d; peas, 5s 0d; pork, 50s; lard, 23s 6d; bacon, l.c., heavy, 30s 6d; do., light, 29s 6d; do., s.c., heavy, 29s; tallow, 20s 0d; cheese, white and colored, 51s.

London—Opening—Wheat off coast nothing doing, on passage less active. English country markets dearer. Maize on passage firm.

Liverpool—Spot wheat quiet; futures quiet at 6s 8¼d for Nov., 6s 8¾d for Dec. and 6s 8½d for Jan., Feb. and March. Maize quiet at 3s 2¼d for Nov. and Dec. and 3s 2¼d for Jan., Feb. and March. Flour 23s.

Paris—Opening—Wheat 21f 50c for Dec.; flour 44f 35c for Dec.

London—Close—Wheat on passage dull, maize on passage firm.

Paris—Close—Wheat dull at 21f 60c for Dec.; flour dull at 44f 50c for Dec.

Liverpool—Close—Spot wheat dull; futures steady at 6s 7d for Nov., 6s 7½d for Dec. and 6s 7¼d for Jan., Feb. and March. Maize dull at 3s 2¼d for Nov. and Dec. and 3s 1½d for Jan., Feb. and March.

STOCKS BONDS & DEBENTURES

BOUGHT AND SOLD.

JOHN STARK & CO
Tel. 880. 26 Toronto-Street.

CHICAGO MARKETS.

Henry A. King & Co. report the following fluctuations on the Chicago Board of Trade to-day:

	Open	High	Low	Close
Wheat—Dec.	75⅝	75⅝	73½	74⅛
" —May	80½	80½	78	78⅝
Corn—Dec.	25	25½	24½	24⅝
" —May	28½	28½	28	28¼
Oats—Dec.	18⅝	18⅝	18⅝	18⅝
" —May	21⅝	21⅝	21½	21⅝
Pork—Dec.	7 05	7 05	6 90	6 90
" —Jan.	7 85	7 90	7 75	7 80
Lard—Dec.	4 20	4 20	4 10	4 10
" —Jan.	4 37	4 40	4 30	4 30
Ribs—Dec.	3 62	...	...	3 62
" —Jan.	3 92	3 92	3 85	3 85

McKINLEY!

Now that the Presedential election is over and McKinley elected, New York Stocks and Chicago Grain and Provisions should be a purchase.

HENRY A. KING & Co.
Telephone 2031. 12 King East, Toronto.

FINANCIAL.

The local stock market was not as active to-day, but prices as a rule were steady.

Assurance stocks strong, with advances in Western and British America.

Consols are a fraction higher, closing at 109⅝ for money and at 109⅝ for account.

American stocks in London are weaker. Canadian Pacific closed at 60, St. Paul at 80½, Erie at 16⅞, Reading at 15⅝, N.Y.C. at 99 and Ill. Central at 99.

The bank clearings at Winnipeg for the week are 2,408,998.

The weekly statement of the Bank of England shows the following changes as compared with the previous account: Total reserve decreased £865,000; circulation increased £425,000; bullion decreased £374,000; other securities increased £727,000; other deposits increased £218,000; public deposits decreased £693,000; notes reserve decreased £1,038,000; Government securities decreased £90,000. The proportion of the Bank of England's reserve to liability, which last week was 53.10 per cent., is now 51.06 per cent.

MONEY MARKETS.

The local money market is unchanged at 5 to 5½ per cent. for call loans. At New York the market ruled steady at 4 to 5 per cent. The Bank of England discount rate is unchanged at 4 and the open market rates 3½ to 3⅝ per cent.

FOREIGN EXCHANGE.

Aemilius Jarvis & Co., 23 King-street east, stocks and exchange brokers, Toronto, report local rates to-day as follows:

	—Counter— Buy.	Sell.	—Bet. Banks— Buy.	Sell.
N.Y. Funds	¼ to ⅛	par	to 1-32	pre
Stg. 60 days	8⅝ to 8¾		8¼ to 8⅜	
do. demand	9⅝ to 9¾		9 to 9⅛	

RATES IN NEW YORK.

	Posted.	Actual.
Sterling, 60 days	4.82	4.81½ to 4.81¾
" demand	4.85½	4.84½ to 4.84¾

OSLER & HAMMOND

E. B. OSLER, H. C. HAMMOND, R. A. SMITH. STOCK BROKERS and Financial Agents. Members Toronto Stock Exchange

Dealers in Government, Municipal, Railway, Car Trust, and Miscellaneous Debentures, Stocks on London (Eng.), New York, Montreal and Toronto Exchanges bought and sold on commission.

TORONTO STOCK MARKET.

	Noon.		3.30 p.m.	
Montreal	227	224	227	224
Ontario	...	80	...	80
Toronto	236	226	...	226
Merchants'	175	170	173	169
Commerce	130½	130	131	129½
Imperial	180⅝	180	181	179
Dominion	230	...	230	...
Standard	167	163	167	163
Hamilton	156	155	157	155
British America	122	119	121	118
West. Assurance	160	158¼	159	158⅝
Confed. Life	277	273	...	...
Consumers' Gas	200	198⅝	200	198½
Dom. Telegraph	125	122	125	122½
C N W L Co. pref.	50	...	50	...
C. P. R. Stock	59¾	57½	60	58¼
Toronto Electric	132	...	132	...
General Electric	90	...	80	...
Com. Cable Co.	156½	156	156	155¾
Postal Telegraph	86	85½	86	85¼
Bell Telephone	158	156	158	156
Montreal St. Ry.	217½	215½	218	216
Toronto Railway	69	68⅞	68⅞	68⅝
Brit Can L & I	102	...	...	...
B & L Assn	75	...	...	...
Can L & N I Co.	108	105½	...	...
Canada Perm.	...	130	...	...
do. do. 20 p.c.	120	...	...	...
Can S & Loan	...	109	...	...
Cent. Can Loan	120½	117½	...	...
Dom S & I Soc	...	76	...	...
Farmers' L & S.	95	...	...	...
Freehold L & S	103	...	...	...
do. do. 20 p.c.	77	...	...	...
Hamilton Provident	110	...	...	...
Hur & Erie L & S.	...	160	...	...
do. do. 20 p.c.	...	150	...	...
Imperial L. & I.	102	...	...	...
Landed B & L	115	112	...	...
Lon. & Can. L. & A.	95	...	...	...
London Loan	...	101	...	...
London & Ontario	101	...	...	...
Manitoba Loan	100	...	...	...
Ontario L & D	...	120	...	...
People's Loan	30	20	...	...
Real Est. L. & D.	70	...	...	...
Toronto S & Loan	115	114	...	...
Union L & S	100	...	...	...
West Can L & S	140	...	...	...
do. do. 25 p.c.	125	...	...	...
Fraser River	132	128	132	128
Crown Point	41¼	40	41	40½
Empress	26	24	25	23⅞

Sales at 11.15 a.m.: Bank of Commerce, 100, 100 at 130⅞; Cable, 25 at 156; Postal, 5 at 86.

Sales at 1.15 p.m.: Commerce, 20 at 130⅞, 20 at 130; Hamilton, 10 at 156; Cable, 25 at 156; Postal, 50 at 86, 25 at 85⅞; Toronto Railway, 25, 25, 75, 25 at 69; Canada Permanent Loan, 9, 5 at 130; Empress, 500 at 24.

Sales at 3.30 p.m.: Hamilton, 3 at 156; British Am. Assurance, 4, 9 at 119¼; Western Assurance, 50 at 159; Cable, 25, 25, 50 at 156, 25 at 155⅞; Postal, 25 at 85⅝, 50, 25 at 85½; Toronto Railway, 25 at 68⅞; Crown Point, 500 at 40½, 100 at 40; Empress, 500 at 24, 250 at 23.

THE CANADIAN MUTUAL LOAN AND INVESTMENT CO.

SUBSCRIBED CAPITAL.....$5,000,000
PAID-UP CAPITAL..... 925,000

HEAD OFFICE 51 Yonge-street

FOUR PER CENT. allowed on deposits of $1 and upwards.

BANK CLEARINGS AT TORONTO.

The clearings were large this week. Following are the figures with comparisons:

	Clearings.	Balances.
Oct. 30	$1,086,788	$132,984
" 31	1,016,363	96,377
Nov. 2	1,092,408	208,243
" 3	1,388,000	147,402
" 4	1,234,101	115,357
" 5	1,440,255	186,679
Totals	$7,252,715	$889,042
Last week	6,196,270	901,497
Cor. week, 1895	7,212,006	936,226
Cor. week, 1894	6,149,448	765,266

J. LORNE CAMPBELL

(Member Toronto Stock Exchange)
28 JORDAN-STREET, TORONTO.
STOCKS, GRAIN & PROVISIONS
Exclusive Correspondent n Ontario for the
NAT. COMMISSION COMPANY, CHICAGO.

MONTREAL STOCKS.

Montreal, Nov. 5.—C.P.R., 60 and 58½; Duluth, 5 and 4¾; do., pref., 8 and 6; and 10¼; Cable, 156 and 155½; Postal Telegraph, 85¾ and 85½; Telegraph, 166½ and 164; Richelieu, 85 asked; Street Railway, xd., 217 and 216¾; Gas, 177½ and 177; Telephone, 160 and 156; Toronto Street Railway, 68½ and 68; Montreal, 225½ and 224¾; Molsons, 185 and 180; Merchants', 172 and 170; Commerce, 131 and 129½; Toronto, 225 bid; Ontario, 90 and 80.

Morning sales: Duluth, 25 at 4¾; Cable, 125 at 155¾, 175 at 156, 15 at 155½, 10 at 156¼, 25 at 155¾, 125 at 156, 25 at 156¼; Postal, 25 at 85½; Street Railway, 4 at 218, 50 at 217¼, 250, 13, 9, 275, 5, 50 at 217; Toronto Railway, 100 at 69½, 75 at 69, 75 at 68¾; Merchants' Bank, 21 at 177; Commerce, 100 at 130½, 20 at 130¼, 155 at 130.

Afternoon sales: Cable, 25 at 156½, 350 at 156; Postal, 50 at 85¾, 10 at 86¼, 50 at 85, 25 at 85½; Street Railway, 4 at 217; Bank of Commerce, 25 at 130.

C. C. BAINES,

Member Toronto Stock Exchange. Mining stocks bought and sold. 20 Toronto-street.

TIPS FROM WALL-STREET.

The market closed weak to-day.

Earnings of L. & N. for the fourth week of October show a decrease of $7200.

The most active stocks to-day were: Sugar 62,200 shares, St. Paul 30,100, W.U. 6,100, U.P. 13,000, Reading 45,200, L. & N. 9600, Burlington 27,400, Atchison 12,100, C. Gas 26,800, Lead 4000, Manhattan 6300, T. C. I. 3700, Tobacco 16,700, Southern pr. 4200, Leather pr. 2200.

McIntyre & Wardwell (John J. Dixon) send the following despatch to their branch office in Toronto from New York:

The stock market made an effort to rally several times to-day, but was overcome by the congestion of long stock recently liquidated, and finally closed weak at the lowest prices. Sugar was the leader. The only unfavorable factors were the reduced claims of majority for McKinley and talk of another Cuban message, but it is evident that recent selling has been better than buying, and the reaction may go further before holdings readjust themselves on a healthy basis. It was reported this afternoon that Chairman Jones conceded McKinley's election at last. There were more rumors of a 1½ per cent. dividend on Chicago Gas and a dividend of 4 per cent. on Tobacco was announced. There is once more a good market for commercial paper at 5 to 5½ per cent. Exchange is firm at 4.84½. Easier money stimulates the demand for exchange from merchants. The Chicago Stock Exchange reopened to-day. Louisville & Nashville fourth week October shows decrease of $7296. $275,000 gold arrived from Europe to-day.

NEW YORK STOCKS.

The range in prices is as follows:

	Open	High	Low	Close
Am. Sugar Trust	120½	120½	116⅝	117⅝
Am. Tobacco	80	84	79	79
Am. Spirits	7½	7½	7	7
Cotton Oil	...	...	...	16b
Atchison, 3 as's pd.	16	16¼	15¼	15¼
Chi., Bur. & Q.	79½	80⅝	78¾	79
Chicago Gas	75	77⅝	75	76
Canada Southern	48½	49½	48½	49½
C. C. C. & I.	29½	30	29½	29½
Dela., Lac. & W.	...	...	...	157b
Erie	16¼	16⅝	15⅞	15⅞
Lake Shore	151	151	151	151
Louis. & Nashville	49⅞	50½	49¼	49¾
Kansas Texas, pref.	27¼	28¼	27¼	28
Manhattan	94	97¼	93	95¾
Missouri Pacific	24½	24½	23⅝	24
Leather	10¼	10¼	9⅝	9¾
do. pref.	64¾	65¼	64½	64½
Balt. & Ohio	15⅝	16	15⅝	16
N. Y. Central	95