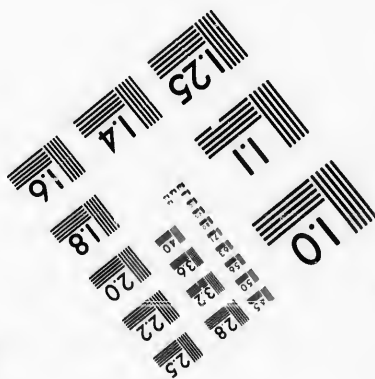
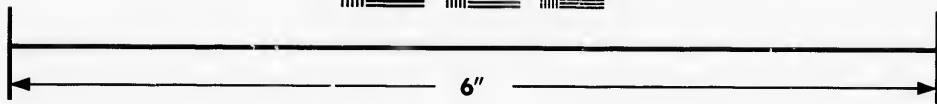
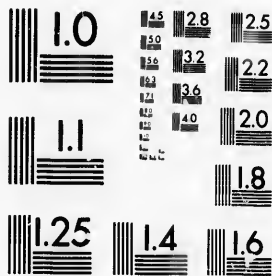

**IMAGE EVALUATION  
TEST TARGET (MT-3)**



**Photographic  
Sciences  
Corporation**

23 WEST MAIN STREET  
WEBSTER, N.Y. 14580  
(716) 872-4503

**CIHM/ICMH  
Microfiche  
Series.**

**CIHM/ICMH  
Collection de  
microfiches.**



Canadian Institute for Historical Microreproductions / Institut canadien de microreproductions historiques

**© 1987**



The copy filmed here has been reproduced thanks to the generosity of:

D. B. Weldon Library  
University of Western Ontario  
(Regional History Room)

The images appearing here are the best quality possible considering the condition and legibility of the original copy and in keeping with the filming contract specifications.

Original copies in printed paper covers are filmed beginning with the front cover and ending on the last page with a printed or illustrated impression, or the back cover when appropriate. All other original copies are filmed beginning on the first page with a printed or illustrated impression, and ending on the last page with a printed or illustrated impression.

The last recorded frame on each microfiche shell contains the symbol  $\rightarrow$  (meaning "CONTINUED"), or the symbol  $\nabla$  (meaning "END"), whichever applies.

Maps, plates, charts, etc., may be filmed at different reduction ratios. Those too large to be entirely included in one exposure are filmed beginning in the upper left hand corner, left to right and top to bottom, as many frames as required. The following diagrams illustrate the method:

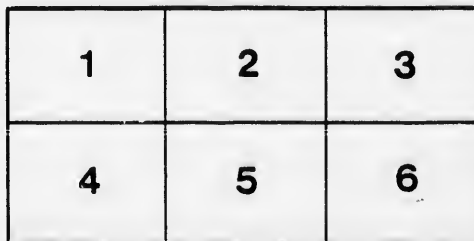
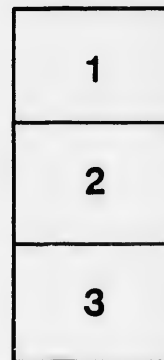

L'exemplaire filmé fut reproduit grâce à la générosité de:

D. B. Weldon Library  
University of Western Ontario  
(Regional History Room)

Les images suivantes ont été reproduites avec le plus grand soin, compte tenu de la condition et de la netteté de l'exemplaire filmé, et en conformité avec les conditions du contrat de filmage.

Les exemplaires originaux dont la couverture en papier est imprimée sont filmés en commençant par le premier plat et en terminant soit par la dernière page qui comporte une empreinte d'impression ou d'illustration, soit par le second plat, selon le cas. Tous les autres exemplaires originaux sont filmés en commençant par la première page qui comporte une empreinte d'impression ou d'illustration et en terminant par la dernière page qui comporte une telle empreinte.

Un des symboles suivants apparaîtra sur la dernière image de chaque microfiche, selon le cas: le symbole  $\rightarrow$  signifie "A SUIVRE", le symbole  $\nabla$  signifie "FIN".

Les cartes, planches, tableaux, etc., peuvent être filmés à des taux de réduction différents. Lorsque le document est trop grand pour être reproduit en un seul cliché, il est filmé à partir de l'angle supérieur gauche, de gauche à droite, et de haut en bas, en prenant le nombre d'images nécessaire. Les diagrammes suivants illustrent la méthode.

LIST OF VOTERS,  
*Corrected*

— FOR THE —

TOWNSHIP OF METCALFE

— FOR THE —

YEAR 1876.

*Filed July 26<sup>th</sup> 1876  
J. A. Smith  
Deputy Clerk of Peace*

STRATHROY:

PRINTED AT THE "DISPATCH" BOOK AND JOB PRINTING HOUSE.

1876.

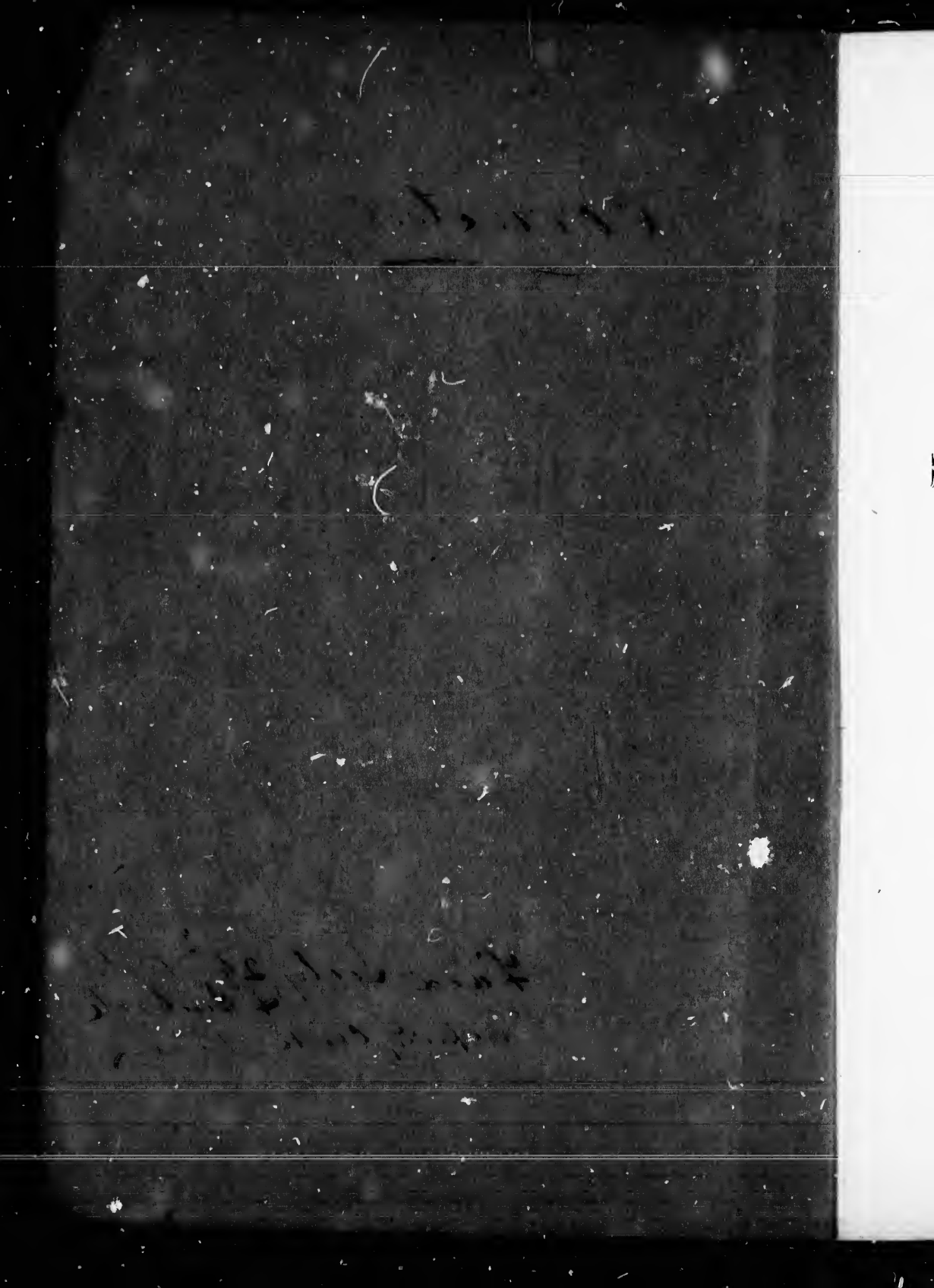

# LIST OF VOTERS,

—FOR THE—

## TOWNSHIP OF METCALFE,

—FOR THE—

YEAR 1876.



STRATHROY :

PRINTED AT THE "DISPATCH" BOOK AND JOB PRINTING HOUSE.

1876.

No. on Assessment Roll

- 12
- 37
- 48
- 60
- 66
- 70
- 71
- 83
- 90
- 95
- 96
- 97
- 107
- 108
- 128
- 131
- 133
- 135
- 162
- 163
- 164
- 170
- 175
- 180
  
- 8
- 26
- 30
- 31
- 95
- 141
- 142
- 143
- 144
- 145
- 153
- 172
- 173
- 182
- 183
- 191
- 192
- 193
- 196
  
- 3
- 40
- 59



## SUB-DIVISION NO. I.

No. on Assessment Roll.	NAME.	Concession.	No. of Lot or Part Lot.	Other Description.
12	Blain, James	1	E half E half 4	Owner.
37	Branan, William W	1	W half W half 12	do
48	Bell, James	1	E part Gore 19	Tenant.
60	Brigham, Ranson	2	S half E half 3	Owner.
66	Blain, John W	2	E half E half 6	do
70	Blain, Isaac	2	E half E half 7	do
71	Blackstock, James	2	W half W half 8	do
83	Brady, Thomas	2	half 11	do
90	Brady, John	2	W half W half 14	do
95	Bently, Robert Esq	2	Lot 15	do
96	Bently, William	2	Lot 15	do
97	Bently, Henry	2	Lot 15	do
107	Bennett, Wilham	2	E part W half 12	Tenant.
108	Bennett, James Sr	2	E part W half 12	Owner.
128	Brunt, James	3	W half E half 5	do
131	Blackstock, Samuel	3	W half 5	do
132	Blackstock, George	3	N half 6	do
133	Brogan, Michael	3	Lot 7	Tenant.
162	Buchanan, Hamilton	4	E 3/4 E half 2	Owner.
163	Buchanan, William	4	N half 3	do
164	Buchanan, James	4	S half 3	do
176	Buchanan, George	4	N W corner 8	Tenant.
179	Bennett, James Jr	4	W half N half 9	Owner.
180	Bennett, John	4	E half N half 9	Tenant.
8	Cook, James	1	W part 3	Owner.
26	Colter, John	1	E half E half 8	do
30	Callaghan, Edward	1	W half 10	Tenant.
31	Callaghan, William	1	W half 1	Owner.
98	Clarke, William L	2	N part Gore 16	do
141	Cawrse, Charles Jr	3	E half 9	do
145	Cawrse, Charles Sr	3	W half 11	do
148	Crone, Henry	3	Part S half 12	Tenant.
149	Crone, William	3	Part S half 12	Owner.
155	Cadman, Charles	3	S part Gore 15	do
174	Condon, Thomas	4	W half N half 7	do
175	Condon, Morris	4	E half N half 7	do
184	Carty, Dennis	4	S part 11	do
185	Carty, Andrew	4	S part 11	do
191	Curry, William G	4	E half E half 13	do
193	Curry, Frederick	4	W part W half 14	do
195	Curry, John Sr	4	E part W half 14	do
196	Curry Thomas	4	E part W half 14	do
34	Dempster, James	1	W half 11	Owner.
40	Dodd, George	1	W half E half 13	do
59	Doan, John	2	N half E half 3	do

List of Voters for the Township of Metcalfe, Division No. 1.

No. on Assessment Roll.	NAME.	Concession.	No. of Lot or Part Lot.	Other Description.
125	Dinning, William	3	E half 3	Owner.
129	Dinning, James Jr.	3	W part S half 6	Tenant.
130	Dinning, James Sr.	3	E half E half 5	Owner.
167	Dinning, Matthew	4	E half 6	do
168	Dinning, Robert	4	W half W half 5	do
169	Dinning, John	4	E half W half 5	do
197	Doyle, James	4	N half E half 14	do
198	Doyle, Owen	4	S half E half 14	do
201	Davis, William	4	E part Gore 15	do
3	Edgar, Robert	1	E half 1	Tenant.
4	Easterbrook, Richard	1	E half 1	Owner.
5	Easterbrook, William	1	W half 2	do
106	Eccles, Hugh	2	E part Gore 17	do
113	Everitt, R. J.	2	S part Gore 18	do
151	Evoy, Albert	3	E part 13	do
152	English, John	3	W part 14	do
153	English, James	3	W part 14	do
158	Emerick, Daniel	4	S half W half 1	Tenant.
160	Emerick, Peter	4	W half 2	Owner.
2	Foster, Thomas	1	S half W half 1	Owner.
11	Frer, Henry	2	S half 4	do
15	Foster, George Jr.	1	Part S half 5	do
19	Foster, Charles Esq.	1	W half W half 7	do
20	Foster, George W.	1	E half W half 7	do
23	Foster, George Sr.	1	E half 7	do
43	Fitzgerald, William Jr.	1	S W part 17	Tenant.
47	Fitzgerald, William Sr.	1	Gore 18	Owner.
49	Fletcher, William	1	E part Gore 19	do
120	Ferguson, Ralph	3	E half 1	do
68	Gosden, William	2	W half E half 7	Tenant.
69	Gosden, John Sr.	2	W half E half 7	Owner.
72	Griffiths, Michael	2	W half E half 8	do
73	Griffiths, John	2	E half E half 8	do
85	Guilfoyle, Henry	2	W half E half 12	do
88	Gripton, Robert	2	E half W half 13	do
89	Gripton, Henry	2	E half 13	do
186	Grills, James	4	N W part 11	Tenant.
7	Hays, Thomas	1	E half 2	Owner.
17	Hawken, George	1	E half 6	Tenant.
18	Hawken, William	1	E half 6	Owner.
32	Harten, James	1	E half 10	do
50	Hunter, Cyrus	1	W part Gore 19	do
75	Hughes, Thomas	2	Part Lot 9	do
116	Harris, Adam Jr.	3	N half W half 1	Tenant.
117	Harris, William	3	N half W half 1	do
118	Harris, Adam Sr.	3	N half W half 1	Owner.
135	Hawken, Thomas F.	3	W half 8	Tenant.
136	Hawken, William Jr.	3	W half 8	do
139	Harris, William	3	W half 9	Owner.
181	Hull, William	4	E half N half 9	do
182	Hawken, Henry	4	N part W half 10	do

No on Assessment Roll.	NAME.	Concession.	No. of Lot or Part Lot.	Other Description.
93	Inch, Francis	2	Lot 15	Tenant.
94	Inch, Richard	2	Lot 15	do
13	Joyce, John	1	W half W half 5	Owner.
14	Joyce, Ulick	1	E half W half 5	do
16	Johnston, Hardy	1	W half 6	do
27	Jackson, Robert	1	W half 9	Tenant.
54	Jamieson, George	2	W half 2	Owner.
80	Jackson, George	2	W half W half 11	do
172	Jarrith, Elijah	4	S half 6	Tenant.
42	Kent, David Esq.	1	W half E half 14	Owner.
51	Kittre lgo, A. H.	1	E part Gore 20	do
87	Kellam, James	2	W half W half 13	do
92	Knight, Barnabas	2	E part 14	do
147	Kent, Sidney J.	3	N half 12	do
204	King, B.	4	Gore 16	do
24	Law, John	1	W half 8	Owner.
41	Lewis, George	1	Part W half 14	do
65	Langford, George	2	W half E half 5	do
74	Loughed, Robert	2	N W corner 9	do
138	Lyzons, James	3	E half 8	do
46	Mann, Thomas	1	Gore 18	Tenant.
99	Moore, Frederick	2	S part Gore 16	do
154	Murphy, Richard	3	E part 14	Owner.
156	Mears, Francis	3	N part Gore 15	do
177	Moyle, Thomas Esq.	4	S W part 8	do
178	Moyle, Richard	4	S half 9	do
189	Matthews, Charles	4	E half 12	do
190	Minchel, Henry	4	W half 13	do
192	Mann, Charles	4	W half E half 13	do
2-2	Merck, Benjamin	4	Gore 16	Tenant.
25	McMurray, Michael	1	W half E half 8	Owner.
55	McDonald, Peter	2	E half 2	do
64	McMurray, Bernard	2	W half 6	do
67	McMahon, Bernard	2	W half 7	do
86	McIntyre, William	2	S part E half 12	do
112	McDongall, Angus	2	S part Gore 18	Tenant.
123	McNally, Irving	3	W half 3	Owner.
124	McCully, Joseph	3	W half 3	do
126	McLean, Angus	3	W half 4	do
170	McPherson, Donald	4	E half 6	do.
53	Newal, James	2	E half E half 1	Owner.
35	O'Neil, Frederick	1	E half 11	Tenant.
45	O'Dwyer, Patrick	1	N E quarter 17	Owner.
76	O'Neil John	2	W half W half 10	do
171	O'Reilly, Terrance	4	N E corner 5	do
1	Patterson, Charles	1	N half W half 1	Owner.
84	Petch, John	2	W part W half 12	do

## List of Voters for the Township of Metcalfe, Division No. 2.

No. on Assessment Roll	NAME	Concession.	No of Lot or Part Lot.	Other Description.
137	Pike, Thomas.....	3	E half 8.....	Owner.
187	Parker, William.....	4	W part W half 12...	do
203	Pearson, Edward.....	4	Gore 16.....	Tenant.
173	Ross, William.....	4	S half 7.....	Owner.
183	Richardson, John.....	4	S part W half 10...	do
28	Swayzie, Winfield.....	1	W half 9.....	Owner.
56	Sbamblaw, James.....	2	W half W half 3....	do
57	Shamblaw, Alfred.....	2	E half W half 3....	Tenant.
77	Sullivan, Lawrence.....	2	E half W half 10....	Owner.
78	Sullivan, James.....	2	W half E half 10....	do
79	Stevens, Robert J.....	2	E half E half 10....	do
100	Sumner, Augustus.....	2	S part Gore 16.....	Tenant.
101	Sumner, Samuel L.....	2	S part Gore 16.....	Owner.
159	Smitham, Richard.....	4	E half 1.....	Tenant.
161	Stewart, John.....	4	W quarter E half 2..	Owner.
188	Sheppard, Charles.....	4	E part W half 12...	do
194	Still, Charles.....	4	W part W half 14....	Tenant.
200	Stratton, Thomas.....	4	W part Gore 15.....	Owner.
10	Thompson, William.....	1	W half 4.....	Owner.
29	Trueman, John.....	1	E half 9.....	do
52	Thomas, John.....	2	W half 1.....	do
61	Thorner, William.....	2	W half W half 4....	do
62	Temple, George.....	2	W half 5.....	do
63	Thompson, Robert.....	2	E half E half 5....	do
81	Thompson, John H.....	2	E half W half 11....	Tenant.
121	Temple, Wesley.....	3	E half 2.....	do
122	Thompson, Isaac.....	3	E half 2.....	Owner.
140	Taylor, William.....	3	E half 9.....	Tenant.
142	Taylor, George.....	3	W half 10.....	do
157	Temple, Michael.....	4	S W quarter 1.....	Owner.
165	Thompson, Harrison.....	4	N part W half 4....	do
166	Thompson, John N.....	4	S part W half 4....	do
6	Watson, David.....	1	E half 2.....	Tenant.
9	Watson, William.....	1	E quarter 3.....	Owner.
39	Wilkinson, Joseph.....	1	E half 12.....	do
119	Watt, Robert.....	3	S half W half 1....	do
127	Watt, Adam.....	3	E half 4.....	Tenant.
143	Wilson, Francis.....	3	E half 10.....	Owner.
144	Wrinkle, Joseph.....	3	W half 11.....	Tenant.
152	Wilson, William.....	3	W part 13.....	do

## SUB-DIVISION NO. 2.

228	Aitken, John.....	5	Lot 11.....	Owner.
241	Arthurs, Alexander.....	6	Part Lot 3.....	do
242	Arthurs, John Esq.....	6	Part Lot 3.....	do
281	Anthony, William.....	7	W half 2.....	Tenant.
282	Anthony, Charles.....	7	W half 2.....	Owner.
207	Bowie, John.....	5	E half 1.....	Owner.

No. on Assessment List.	NAME.	Concession.	No. of Lot or Part Lot.	Other Description.
211	Brunt, Robert	5	W half 3.	Owner.
218	Burden, William	5	Lot 6.	Tenant.
219	Beer, Jacob C.	5	Lot 7.	Owner.
231	Brown, John	5	E part E half 12.	do
235	Brenell, John	6	Part 4.	do
264	Brandreth, William	6	Lot 7.	Tenant.
268	Brady, Bernard	6	W half 9.	Owner.
285	Brock, Robert	7	S part E half 3.	Tenant.
311	Brown, David Jr.	7	W part Gore 9.	Owner.
214	Cameron, John	5	W part 4.	Owner.
240	Cameron, James Esq.	6	E half 2.	do
249	Clarke, William C.	6	Part 3.	do
293	Crane, Thomas	7	N part E half 3.	do
297	Case, Ira	7	N part E half 3.	do
306	Cameron, James Jr.	7	E part E half 6.	do
317	Clarke, John	8	E half E half 2.	do
318	Clarke, James	8	W half E half 2.	do
340	Campbell, Donald	10	W half 1.	do
341	Campbell, Peter	10	E half 1.	do
223	Dunlop, John	5	N half W half 9.	Owner.
224	Dunlop, Hamilton Esq.	5	E half 9.	do
225	Dodd, James	5	W half 10.	do
199	Doyle William	5	Gore 14.	do
257	Dunlop, Richard	6	Part 3.	do
283	Dyer, John	7	W half 3.	Tenant.
336	Dempsey, John	9	E half 3.	Tenant.
212	Emerick, James	5	E half 3.	Owner.
213	Emerick, Francis	5	E half 3.	do
244	East, Cornelius M. D.	6	Part 3.	Tenant.
321	Field, Joseph	8	W half 4.	Owner.
322	Field, Henry	8	S half E half 4.	do
300	Gough, James	7	E half 4.	Tenant.
301	Gough, Henry	7	W half 5.	Owner.
329	Goldrick, Edward Esq.	8	S W part Gore 7.	do
330	Gardner, James	9	W half 1.	do
331	Gardner, John Jr.	9	E half 1.	Tenant.
332	Gardner, John Sr.	9	E half 1.	Owner.
337	Graham, James	9	Gore 4.	do
206	Harly, Thomas	5	W half 1.	Owner.
215	Hughes, John	5	W half 5.	do
220	Hungerford, Arthur	5	E half 8.	do
221	Hungerford, Beecher Sr.	5	E half 8.	do
226	Husband, J. A.	5	N part E half 10.	do
227	Husband, James	5	S part E half 10.	do
234	Hodgson, George	6	N W quarter 1.	do
235	Hay, Donald	6	S E $\frac{1}{4}$ 1.	do
236	Hay, Samuel	6	S E $\frac{1}{4}$ 1.	do
245	Hutton, John	6	Part 3.	do
246	Hutton, Craig	6	Part 3.	do

## List of Voters for the Township of Metcalfe, Division No. 2.

No. on Assessment Roll.	NAME.	Concession.	No. of Lot or Part Lot.	Other Description.
236	Hick, Henry.....	7	S part E half 3.....	Owner.
205	Johnston, Alexander.....	5	W half 1.....	Tenant.
208	King, John.....	5	W half 2.....	Owner.
209	Kemp, James.....	5	E half E half 3.....	Tenant.
277	Kilbride, Patrick.....	6	Gore 11.....	Owner.
229	Lightfoot, George.....	5	W half 12.....	Owner.
233	Lyons, Alexander.....	6	Lot 6.....	Tenant.
279	Law, Joseph.....	7	N W $\frac{1}{4}$ 1.....	Owner.
298	Litch, D. V.....	7	N part E half 3.....	do
323	Lightfoot, William.....	8	W half 5.....	do
324	Lindsay, N. J., M. D.....	7	N part E half 3.....	Tenant.
325	Lightfoot, Thomas.....	8	E half 5.....	Owner.
345	Litch, Hugh Jr.....	11	Gore 1.....	do
233	Muager, Henry.....	5	E part Gore 3.....	Owner.
237	Moreau, Walter.....	6	E half W half 2.....	Tenant.
238	Moreau, John.....	6	E half W half 2.....	Owner.
239	Moreau, Joseph.....	6	W half W half 2.....	do
247	Macpherson, William.....	6	Part 3.....	Tenant.
250	Mackay, Andrew.....	6	Part 4.....	do
251	Mackay, Thomas.....	6	Part 4.....	Owner.
274	Marshall, John.....	6	S E part Gore 10.....	Tenant.
275	Marriean, John.....	6	N E part Gore 10.....	do
308	Moyle, Thomas Jr.....	7	E half 7.....	Owner.
315	Moore, John.....	8	N half W half 1.....	do
342	Munroe, Archibald.....	10	W part Gore 2.....	do
267	McCaw, James.....	6	Lot 8.....	Owner.
266	McCaw, John.....	6	Lot 8.....	do
267	McCaw, Daniel.....	6	Lot 8.....	do
278	McFall, Patrick.....	6	Gore 12.....	do
309	McIntyre, Colin.....	7	W part Gore 8.....	do
310	McCaw, John.....	7	E part Gore 8.....	do
314	McNeil, John.....	8	S half W half 1.....	do
316	McBain, John.....	8	W half 2.....	do
319	McNally, William.....	8	W half 3.....	do
333	McDougall, Archibald.....	9	W half 2.....	do
334	McCallum, John.....	9	W half 3.....	do
335	McDougall, Alan.....	9	E half 2.....	do
343	McDougall, James.....	10	E part Gore 2.....	Tenant.
344	McDougall, Donald.....	10	Gore 3.....	Owner.
232	Potter, Matthew.....	5	W part Gore 13.....	Owner.
243	Pridgeon, William A.....	6	Part 3.....	do
280	Phillips, Robert.....	7	S E $\frac{1}{4}$ 1.....	do
307	Perry, Zachariah.....	7	E half 7.....	Tenant.
312	Perry, John.....	7	W part Gore 9.....	Owner.
330	Perry, Joseph.....	9	E part Gore 5.....	do
230	Ramey, William.....	5	W part E half 12.....	Owner.
253	Roach, Reuben.....	6	Part 3.....	do
258	Richardson, William.....	6	Part 3.....	do

Other Description.

No. on Assessment	NAME.	Concession.	No. of Lot or Part Lot.	Other Description.
262	Rundle, John	6	E 1/2 5	Tenant.
284	Rundle, William	7	E half 2	Owner.
269	Shanaghan, John	6	E half 9	Owner.
270	Shanaghan, Dennis Jr.	6	E half 9	do
270	Shanaghan, Dennis Sr.	6	E half 9	do
288	Smith, William	7	N part E half 3	do
299	Sutherland, James G.	7	N part E half 3	do
216	Toohill, William L.	5	E half 5	Owner.
217	Toohill, Anthony	5	E half 4	do
222	Taylor, Daniel	5	S half W half 9	do
248	Taylor, James	6	Part 3	Tenant.
259	Temple, George	6	N part W half 4	do
260	Temple, Samuel	6	N part W half 4	Owner.
261	Thomas, Edward	6	W quarter 5	Tenant.
295	Thomas, Eljah	8	N E quarter E half 4	Owner.
302	Trehauc, John	7	E half 5	do
327	Taylor, William	8	E part Gore 6	Tenant.
272	Wickett, Nicholas	6	W half Gore 10	Owner.
273	Wickett, James	6	W half Gore 10	do
304	Winter, William	7	W half 6	do
305	Winter, Thomas B.	8	W half 6	do
328	Wells, James	8	W corner Gore 7	do

SUB-DIVISION NO. 3.

352	Bryant, James	12	W half N half 2	Owner.
355	Bryant, Levi	12	N half 4	do
364	Brown, Robert Esq.	12	N half 8	do
368	Brown, Charles	12	S half 8	do
369	Brown, William	12	E half S half 9	do
370	Brown, James	12	N half 9	do
408	Bowley, Henry	13	N half 1	Tenant.
425	Brown, John	12	E half S half 3	Owner.
426	Brown, David Sr.	13	N half 7	do
431	Brown, James Jr.	13	Part N half 9	Tenant.
432	Brown, Francis	13	N half 8	Owner.
435	Byrnes, James	13	S half 9	do
436	Beckett, John	13	S half 10	do
441	Beecher	13	S W part 12	do
443	Beecher	13	S W part 12	do
450	Beckett, Michael Esq.	13	E half S half 15	do
455	Bowlby, Edward H.	13	W half S half 17	do
456	Bowlby, James	13	E half S half 17	do
477	Barry, James	14	W half S half 1	do
479	Barry, John	14	E part south half 2	do
484	Perlan, Theodore	14	N half 4	do
495	Byrnes, John	14	W half N half 9	do
502	Boyd, Robert	14	N half 12	do
506	Boyd, William	14	N half 13	do
345	Charlton, Thomas R.	12	S half 1	Tenant.

No. on Assessment Poll.	NAME.	Concession.	No of Lot or Part Lot.	Other Description.
349	Charlton, John T	12	S half 1	Owner.
378	Clarke, William	12	E half N half 13	do
395	Campbell, Duncan B	12	part lot 20	do
398	Campbell, Neil	12	S half 22	Tenant.
399	Campbell, John F.	12	S half 22	Owner.
421	Clarke, Robert	13	N half 6	Tenant.
434	Charlton, James H.	13	S half 9	do
452	Campbell, John	13	N half 16	Owner.
467	Campbell, Duncan W	13	N half 22	do
473	Carman, Isaac	14	§ part S half 1	do
491	Clarke, James	14	S E part N half 8	Tenant.
505	Cox, Wilham	14	S half 13	Owner.
545	Campbell, Alexander	14	N W corner 24	do
374	Douglerty, Hugh	12	S half 10	Owner.
379	Dewar, Duncan	12	S half 13	do
487	Dell, S. W	14	Part N half 5	Tenant.
365	Finnarty, John	12	Part N half 7	Tenant.
366	Finnarty, Patrick	12	Part N half 7	do
419	Fonger, George	13	W half N half 4	Owner.
420	Fonger, Rhynear	13	E half N half 4	do
377	Gough, Matthew	12	E half N half 12	Owner.
380	Goldrick, Edward Jr.	12	W half N half 13	do
388	Goldrick, Gilman	12	W half N half 15	do
448	Gough, John	13	Part S half 14	do
449	Gough, George	13	W half N half 15	do
462	Graham, Donald	13	W part N half 20	do
464	Gleason, Thomas	13	E half N half 21	do
544	Gillis, John	14	N W corner 24	Tenant.
353	Husband, John	12	W half N half 3	Owner.
402	Hills, John	12	E half S half 23	do
411	Harrington, Daniel	13	S half S half 1	do
439	Henry, Richard	13	E part S half 12	do
444	Hillman, George	13	N half 12	Tenant.
493	Henry, William Sr.	14	S E part N half 8	Owner.
511	Henry, William, Jr.	14	W half S half 15	do
517	Hick, Green	14	Part S half 16	do
417	Kettlewell, George	13	S half 3	Tenant.
418	Kettlewell, Richard	13	S half 3	Owner.
451	Kelley, Thomas	13	W S half 15	do
490	Kettlewell, William	14	S half 6	do
354	Lakin, William	12	W half S half 3	Owner.
363	Lamon, George	12	W part S half 7	do
400	Leitch, Hugh J	12	Part N half 22	do
401	Leitch, Neil	12	E half N half 23	Tenant.
424	Lakin, Thomas	13	W half S half 6	Owner.
427	Lamon, John	13	S half 7	Tenant.
446	Leitch, Neil	13	E half N half 15	do
447	Leitch, Archibald	13	N half 14	Owner.
482	Laughton, Charles	14	§ part 3	do



List of Voters for the Township of Metcalfe, Division No. 3.

No. on Assessment Roll.	NAME.	Concession.	No. of Lot or Part Lot.	Other Description.
445	Laughton, George Esq.	14	S half 4.	Owner.
446	Laughton, Benjamin.	14	S half 5.	do
458	Lawton, Joseph.	14	Part N half 5.	do
489	Laughton, David E.	14	N half 6.	do
491	Laughton, James.	14	E half S half 8.	do
533	Leitch, Archibald Jr.	14	S half 22.	Tenant.
534	Leitch, William.	14	S half 22.	Owner.
358	Millar, David.	12	N half 5.	Owner.
383	Mitchell, John D.	12	S half 15.	do
386	Mortimore, Charles.	12	N half 16.	Tenant.
396	Munroe, Neil.	12	N half 21.	Owner.
407	Munroe, Malcolm.	12	S part 24.	do
429	Moore, Sylvester, Jr.	13	S half 8.	do
430	Moore, William.	14	N half 7.	do
437	Murray, Kenneth.	13	N half 10.	do
438	Moore, Archibald.	13	Lot 11.	do
458	Mitchell, John.	13	Part S half 18.	do
460	Mitchell, Donald.	13	W half S half 19.	Tenant.
498	Morrow, James.	14	E part S half 10.	Owner.
499	Morrow, Joseph.	14	W part S half 10.	do
509	Moore, John.	14	S half 14.	do
512	Moore, George.	14	N half 15.	Tenant.
513	Moore, Robert.	14	N half 15.	do
514	Moore, Sylvester Sr.	14	N half 15.	Owner.
518	Marr, Thomas.	14	W half N half 17.	do
519	Moore, William Jr.	14	Part S half 17.	do
523	Mitchell, Duncan.	14	S half 19.	Tenant.
359	McFall, James.	12	E part S part 6.	Owner.
360	McFall, John.	12	W part S part 6.	do
381	McDougall, Samuel.	12	N half 14.	do
384	McArthur, Angus.	12	S half 16.	Tenant.
389	McIntyre, Archibald.	12	S half 18.	do
390	McAlpine, Peter.	12	S half 18.	Owner.
397	McIntyre, Hugh.	12	Part S half 21.	do
403	McNaughton, Duncan.	12	W half S half 23.	do
404	McLaughlin, Robert.	12	Part N half 24.	do
406	McKellar, Angus.	13	Part S half 24.	Tenant.
415	McLean, Allen.	13	N half 3.	do
416	McLean Charles.	13	N half 3.	Owner.
465	McCallum, Angus.	13	S half 21.	do
466	McCallum, Donald.	13	S half 22.	do
467	McCallum, Hugh.	13	S half 22.	do
469	McIntyre, Malcolm.	13	S half 23.	do
470	McKellar, Neil.	13	S half 23.	Tenant.
471	McKellar, Duncan.	13	S half 23.	Owner.
472	McIntyre, Peter.	13	W part 24.	do
515	McGugan, Dugald.	14	N half 16.	Tenant.
516	McGugan, Donald.	14	N half 16.	Owner.
520	McNeil, Neil.	14	S half 18.	Tenant.
521	McNeil, Malcolm.	14	S half 18.	Owner.
522	McNeil, Archibald.	14	Part N half 18.	do
524	McNeil, Hugh.	14	E half S half 20.	Tenant.
525	McNeil, Ronald.	14	W half S half 20.	Owner.

No. on Assessment Roll.	NAME.	Concession.	No. of Lot or Part Lot.	Other Description.
526	McIntyre, John	14	N half 20	Tenant.
528	McCallum, Alexander	14	N half 21	do
529	McCallum, William	14	N half 21	Owner.
535	McAlpine, Alexander	14	S half 23	do
536	McAlpine, Duncan	14	E half N half 23	do
537	McAlpine, Donald Jr.	13	E half S half 20	do
538	McAlpine, Donald Sr.	14	W half N half 23	do
539	McKellar, William	14	N part 24	Tenant.
540	McKellar, Dugald	14	N part 24	Owner.
541	McKellar, Archibald	14	S part 24	do
542	McIntyre, Hugh	14	N W corner 24	do
423	Nichols, Edward	13	W half S half 5	Owner.
313	Perry, John R.	12	W half N half 11	Owner.
356	Pearson, Edward Jr.	12	S half 4	Tenant.
362	Petit, Richard	12	W part S half 7	do
382	Perry, William H.	12	E part S half 14	Owner.
383	Patterson, James	12	S half 16	do
387	Parish, John	12	S half 17	Tenant.
440	Palmer, William	13	S W part 12	do
480	Petit, Levi	14	W part S half 2	do
503	Ponfound, Henry	14	S half 12	do
530	Paul, Duncan Jr.	14	N half 22	do
531	Paul, Alexander	14	N half 22	do
532	Paul, Duncan Sr.	14	N half 22	Owner.
347	Ramey, Nathaniel	12	Part N half 1	Owner.
350	Rowe, William Sr.	12	S half 2	do
376	Ross, Alexander	12	W half S half 11	do
409	Rowe, Tristram	13	N half 1	do
410	Regan, Daniel	13	N half S half 1	do
412	Rowe, William Jr.	13	N half 2	Tenant.
413	Rowe, Robert Sr.	13	N half 2	Owner.
474	Ramey, Joseph	14	N half 1	do
476	Ramey, David	14	E part S half 1	do
478	Ramey, Samuel J.	14	W half N half 2	do
483	Rowe, James	14	N part 3	do
497	Reily, Richard	14	N half 10	do
501	Reily, John	14	N half 11	do
414	Sifton, Joseph	13	S half 2	Owner.
442	Street	13	N half 12	do
453	Sutton, Anthony C.	13	S half 16	do
463	Scott, Thomas	13	W half S half 20	do
494	Scott, Thomas	14	N W part N half 8	do
504	Strluger, William	14	N half 13	Tenant.
507	Towers, Charles	14	N half 14	Owner.
508	Towers, Benjamin	14	N half 14	Tenant.
546	Taylor, M. H.	.....	.....	Agent C. S. R. Co
351	Williams, John N.	12	E half N half 2	Owner.
367	Wallis, Christopher	12	Part N half 7	do
372	Ward, Richard	12	E half S half 11	do

No. on Assessment Roll.

37  
39  
39  
39  
45  
45  
50  
44I  
do  
pea  
vot  
list  
her  
err  
rec

I

*List of Voters for the Township of Metcalfe, Division No. 3.* 13.

No on Assessment Roll.	NAME.	Concession.	No. of Lot or Part Lot.	Other Description.
373	Ward, Hopper.....	12	N half 10 .....	Owner.
392	Warren, Thomas .....	12	N half 19.....	do
393	Walker, William .....	12	S half 19.....	do
394	Walker, Archibald.....	13	W half N half 19.....	do
454	Walker, Dugald Jun .....	13	N half 17 .....	do
457	Walker, John Esq .....	13	N half 18 .....	do
500	Wallis, James .....	14	W half S half 11.....	do
445	Yager, Daniel .....	13	Part N half 13.....	Owner.

I, John Hutton, Clerk of the Municipality of Metcalfe, in the County of Middlesex, do hereby certify that the above list is a correct list for the year 1876, of all persons appearing by the last revised Assessment Roll of the said Municipality, to be entitled to vote at elections for Members of the Legislative Assembly; and that a copy of such list was first posted up in my office at Napier, on the 20th day of June, 1876. And I hereby call upon all electors to examine the said list, and if any omissions or other errors are perceived therein, to take immediate proceedings to have the said errors corrected according to law.

**JOHN HUTTON,**  
Clerk of Metcalfe.

Dated this 2nd day of June, 1876.



