

**CIHM
Microfiche
Series
(Monographs)**

**ICMH
Collection de
microfiches
(monographies)**



Canadian Institute for Historical Microreproductions / Institut canadien de microreproductions historiques

© 1994

Pratiques

L'Institut a microfilmé le meilleur exemplaire qu'il lui a été possible de se procurer. Les détails de cet exemplaire qui sont peut-être uniques du point de vue bibliographique, qui peuvent modifier une image reproduite, ou qui peuvent exiger une modification dans la méthode normale de filmage sont indiqués ci-dessous.

- ☐ Coloured pages/
Pages de couleur
- ☐ Pages damaged/
Pages endommagées
- ☐ Pages restored and/or laminated/
Pages restaurées et/cu pelliculées
- ☒ Pages discoloured, stained or foxed/
Pages décolorées, tachetées ou piquées
- ☐ Pages detached/
Pages détachées
- ☒ Showthrough/
Transparence
- ☐ Quality of print varies/
Qualité inégale de l'impression
- ☐ Continuous pagination/
Pagination continue
- ☐ Includes index(es)/
Comprend un (des) index
- Title on header taken from: /
Le titre de l'en-tête provient:
- ☐ Title page of issue/
Page de titre de la livraison
- ☐ Caption of issue/
Titre de départ de la livraison
- ☐ Masthead/
Générique (périodiques) de la livraison

- This item is filmed at the reduction ratio checked below/
Ce document est filmé au taux de réduction indiqué ci-dessous.

A number line starting at 10x and ending at 32x. Major tick marks are labeled every 2x: 10x, 12x, 14x, 16x, 18x, 20x, 22x, 24x, 26x, 28x, 30x, 32x. There are 11 empty boxes between the major tick marks. A diagonal slash is drawn through the box between 14x and 16x.

The copy filmed here has been reproduced thanks to the generosity of:

D.B. Weldon Library
University of Western Ontario

The images appearing here are the best quality possible considering the condition and legibility of the original copy and in keeping with the filming contract specifications.

Original copies in printed paper covers are filmed beginning with the front cover and ending on the last page with a printed or illustrated impression, or the back cover when appropriate. All other original copies are filmed beginning on the first page with a printed or illustrated impression, and ending on the last page with a printed or illustrated impression.

The last recorded frame on each microfiche shall contain the symbol ➡ (meaning "CONTINUED"), or the symbol ▼ (meaning "END"), whichever applies.

Maps, plates, charts, etc., may be filmed at different reduction ratios. Those too large to be entirely included in one exposure are filmed beginning in the upper left hand corner, left to right and top to bottom, as many frames as required. The following diagrams illustrate the method:

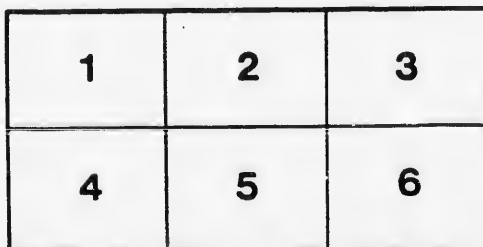

L'exemplaire filmé fut reproduit grâce à la générosité de:

D.B. Weldon Library
University of Western Ontario

Les images suivantes ont été reproduites avec le plus grand soin, compte tenu de la condition et de la netteté de l'exemplaire filmé, et en conformité avec les conditions du contrat de filmage.

Les exemplaires originaux dont la couverture en papier est imprimée sont filmés en commençant par le premier plat et en terminant soit par la dernière page qui comporte une empreinte d'impression ou d'illustration, soit par le second plat, selon le cas. Tous les autres exemplaires originaux sont filmés en commençant par la première page qui comporte une empreinte d'impression ou d'illustration et en terminant par la dernière page qui comporte une telle empreinte.

Un des symboles suivants apparaîtra sur la dernière image de chaque microfiche, selon le cas: le symbole ➡ signifie "A SUIVRE", le symbole ▼ signifie "FIN".

Les cartes, planches, tableaux, etc., peuvent être filmés à des taux de réduction différents. Lorsque le document est trop grand pour être reproduit en un seul cliché, il est filmé à partir de l'angle supérieur gauche, de gauche à droite, et de haut en bas, en prenant le nombre d'images nécessaire. Les diagrammes suivants illustrent la méthode.

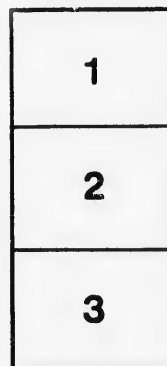

MICROCOPY RESOLUTION TEST CHART

(ANSI and ISO TEST CHART No. 2)

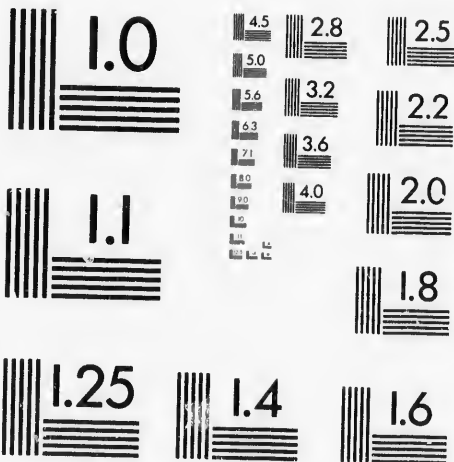

BY-LAWS

—OF—

Trafalgar White Rose Degree Lodge

—♦— No. 51, —♦—

SONS OF ENGLAND BENEVOLENT SOCIETY.

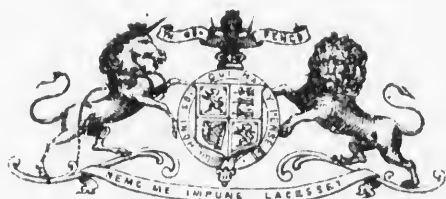

LONDON SOUTH, ONT.

Organized August 1st, 1888.

R. SOUTHAM, PRINTER, LONDON.

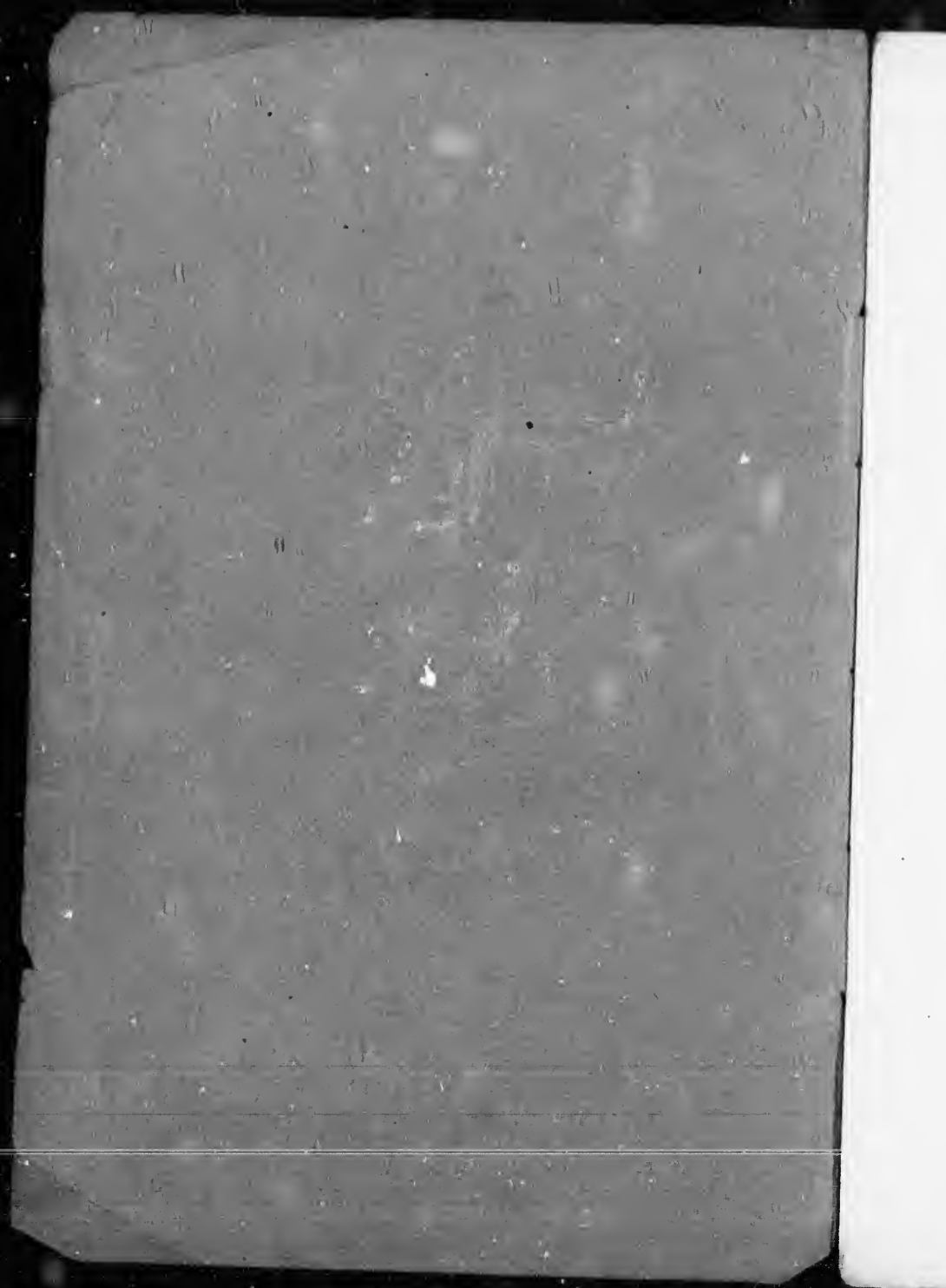

BY-LAWS

— OF —

Trafalgar White Rose Degree Lodge

— ♦ — No. 51, — ♦ —

SONS OF ENGLAND BENEVOLENT SOCIETY.



FIDELITY.

LONDON SOUTH, ONT.

Organized August 1st, 1888.

R. SOUTHAM, PRINTER, LONDON.

NIGHTS OF MEETING.

The regular meeting nights of this Degree shall be held quarterly, at the close of R.R.D. meetings, on the second Monday in March, June, September and December, in Trebilcock's Hall.

BY-LAWS.

CLAUSE 1.

This Lodge shall be known as Trafalgar White Rose Degree Lodge, No. 51, Sons of England Benevolent Society.

CLAUSE 2.

The Officers in this Degree shall be the same as laid down in the Constitution of the Supreme Grand Lodge.

CLAUSE 3.

All members in good standing in the R. R. D. shall be eligible for advancement in the W.R.D., under conditions laid down in the Constitution of the Supreme Grand Lodge.

CLAUSE 4.

The quarterly meeting nights shall be held at the close of the R.R.D. meetings, on the second Monday in March, June, September and December, or may adjourn by order of the President for a special night.

All special or other meetings to be called by the President, at F.R.D. meetings. Absent members to be notified by the Secretary.

Roll shall be called each quarterly night.

CLAUSE 5.

All candidates whose applications have been received by the Secretary for this degree may be proposed, balloted for and initiated on the same night of meeting, according to the order of business.

Three black balls shall disqualify any candidate ; but such candidate so rejected may renew his application after the period of three months from date of his rejection.

Every member shall receive a copy of these By-laws on being initiated into this degree, and shall be required to sign the register.

CLAUSE 6.

The funds of this degree shall consist of initiation fees, regular contributions, assessments and fines.

CLAUSE 7.

The initiation fee of this degree shall be \$2.00, payable at initiation.

CLAUSE 8.

The regular contributions for this degree shall be 50c. per member per quarter, payable each quarterly night. Any member failing to pay his contributions on said night shall be fined 10c.

CLAUSE 9.

Any member of this degree who, from illness or injury, should become unable to follow his employment, shall be entitled to \$2.00 per week sick benefit for thirteen weeks of continued disability from date of Lodge Surgeon's certificate. Should his illness continue longer, his case shall be considered by the Lodge.

CLAUSE 10.

No member shall receive sick benefit until he has been a member of the beneficiary department of this degree for three months.

No member shall receive any benefit whose illness or injury has been brought on by his own misconduct, or is three months in arrears with his contributions or assessments.

No member shall receive benefits for less than one week.

Sick benefits shall be paid not later than Friday night in each week.

Should any member receiving sick benefit have occasion to leave home, he shall leave word where he may be found. Said member under no circumstances to be away from home without the Lodge Surgeon's permission. Any member doing so shall forfeit his sick benefit.

Should a member frequent taverns or questionable places while receiving sick allowance, he shall forfeit it.

Any member of this degree on falling sick shall immediately notify the Secretary, whose duty it shall be to notify the first Committeeman.

Members when sick, and are able to do so, shall attend the Lodge Surgeon, at his office; and if not able to do so, the said Surgeon shall visit them.

It shall be the duty of the committee of this degree to attend sick members of the beneficiary department.

CLAUSE 11.

Due notice of sickness or death in the R.R.D. shall be sufficient for the beneficiary department of this degree.

CLAUSE 12.

Upon the death of a brother's wife, he shall receive the sum of 25c. per member; upon the death of a child between the ages of five and fifteen years, 10c. per member; upon the death of a brother, his widow, heirs or legatees, shall receive the sum of 50c. per member, to be paid by special assessments as a funeral benefit, unless the funds of the degree are sufficient to pay the same assessments.

CLAUSE 13.

Should the funds of this degree become low through any unusual amount of sickness, the Presi-

dent may call an immediate assessment of 50c. per member. Should said assessment not be required before the next regular quarterly meeting night, said assessment to stand as payment of the regular quarterly contributions.

CLAUSE 14.

There shall in no case be more than one special assessment beside the regular quarterly contributions in the same quarter, except the funeral assessments. Should the funds of this degree at any time exceed the sum of \$100.00, the members shall be exempt from paying the next quarter's contributions.

CLAUSE 15.

The funds of this degree shall not be used for any purpose whatever, except legitimate working expenses, and payments of sick and funeral benefits, as laid down in these By-laws, unless sanctioned by a two-thirds majority of members of this degree, at a regular or special meeting, of which all members in good standing have been given due notice of such motion.

CLAUSE 16.

A member who has paid all assessments and contributions, and has complied with the conditions and obligations of these By-laws, and who is in good standing in the R.R.D., shall be deemed a member in good standing in this degree.

CLAUSE 17.

Members six months in arrears shall be suspended from this degree.

CLAUSE 18.

Suspended members who are in good health desiring reinstatement shall pay all contributions, assessments and fines, which have accrued during the

term of his suspension, to the Secretary, on making application.

CLAUSE 19.

The Secretary of this degree shall receive for his services the sum of 10c. per quarter for each financial member, payable quarterly.

CLAUSE 20.

No member shall be allowed to leave the Lodge-room during the transaction of business, unless by permission of the Worthy President, after saluting the chair. Any member wishing to cross the Lodge-room for any purpose shall pass below the altar, and salute the chair in so doing.

CLAUSE 21.

Property belonging to this degree shall under no pretence be taken from the Lodge-room, unless in charge of proper officers, and with the permission of the Worthy President.

CLAUSE 22.

The duty of the Officers of this degree shall be as laid down in the Constitution of the Order.

CLAUSE 23.

All sums of money in the hands of the Treasurer over \$25.00 shall be deposited in some chartered bank named by the Lodge.

CLAUSE 24.

The rules of order and all other points not covered in these By-laws shall be governed by the Constitution of the Order.

CLAUSE 25.

ORDER OF BUSINESS.

- 1.—Opening of the Lodge.
- 2.—Roll Call of Officers.
- 3.—Reading minutes of previous meeting.

4.—The receiving and consideration of any reports from the Managing Committee in regard to sick members.

5.—Proposition of Candidates.

6.—Balloting for Candidates.

7.—Initiation of Candidates for membership.

8.—Receiving of any reports of Officers or Special Committees.

9.—The reading and consideration of accounts and other communications in the hands of Secretary.

10.—Deferred Business.

11.—General Business.

12.—Good of the Order.

13.—Report of Receipts.

14.—Closing of the Lodge.

CLAUSE 26.

There will be no amendments or alterations of these By-laws without consent of majority of members present at a meeting called for that purpose, and the concurrence of the Executive Council of the Supreme Grand Lodge

————:O:————

Adopted by said Trafalgar White Rose Degree Lodge, No. 51, at a special meeting, on the 23rd day of October, 1889.

A. WILKINS, Pres.	}	Committee.
B. GIDLEY,		
E. SUTTON,		
SAM'L T. COOK, Sec.		

Examined and approved this 6th day of Nov., '89

JOHN W. CARTER,
Supreme Grand Secretary.

J. W. KEMPLING,
Supreme Grand President.

INDEX.

	CLAUSE
Applications	5
Amendments	26
Balloting	5
Banking of Funds	23
Contribution Fee	8
Disqualification	5
Duties of Officers	22
Eligible Members	3
Funds of this Degree	6
Funds becoming low	13
Funeral Benefits	12
Fines	8
Initiation	5
Initiation Fee	7
Members in good standing	16
Members furnished with By-laws	5
Name of Lodge	1
Nights of Meetings	4
Notice of Sickness or Death	11
Officers	2
Order of Business	25
Order of Members in Lodge-room	20
Propositions	5
Property of this Degree	21
Roll Call	4
Renewal of Application	5
Reinstatement	18
Rules of Order	24
Signing the Register	5
Sick Benefit	9-10
Special Assessments	14
Six months in arrears	17
Secretary's Salary	19
Use of Funds	15

