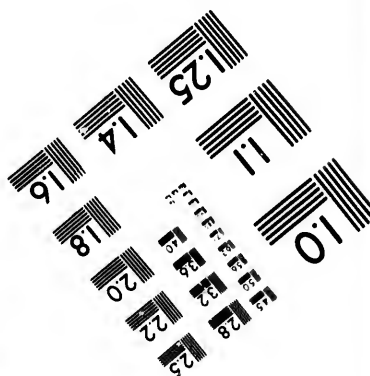
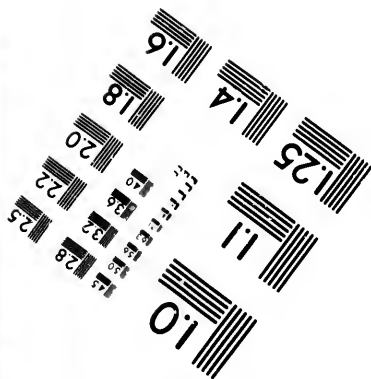
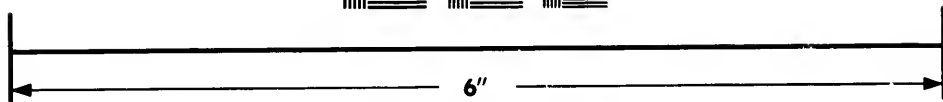
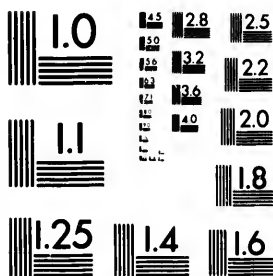

**IMAGE EVALUATION
TEST TARGET (MT-3)**



**Photographic
Sciences
Corporation**

23 WEST MAIN STREET
WEBSTER, N.Y. 14580
(716) 872-4503



**CIHM/ICMH
Microfiche
Series.**

**CIHM/ICMH
Collection de
microfiches.**



Canadian Institute for Historical Microreproductions / Institut canadien de microreproductions historiques



© 1982

Technical and Bibliographic Notes/Notes techniques et bibliographiques

The Institute has attempted to obtain the best original copy available for filming. Features of this copy which may be bibliographically unique, which may alter any of the images in the reproduction, or which may significantly change the usual method of filming, are checked below.

L'Institut a microfilmé le meilleur exemplaire qu'il lui a été possible de se procurer. Les détails de cet exemplaire qui sont peut-être uniques du point de vue bibliographique, qui peuvent modifier une image reproduite, ou qui peuvent exiger une modification dans la méthode normale de filmage sont indiqués ci-dessous.

- Coloured covers/
Couverture de couleur
- Covers damaged/
Couverture endommagée
- Covers restored and/or laminated/
Couverture restaurée et/ou pelliculée
- Cover title missing/
Le titre de couverture manque
- Coloured maps/
Cartes géographiques en couleur
- Coloured ink (i.e. other than blue or black)/
Encre de couleur (i.e. autre que bleue ou noire)
- Coloured plates and/or illustrations/
Planches et/ou illustrations en couleur
- Bound with other material/
Relié avec d'autres documents
- Tight binding may cause shadows or distortion along interior margin/
La reliure serrée peut causer de l'ombre ou de la distorsion le long de la marge intérieure
- Blank leaves added during restoration may appear within the text. Whenever possible, these have been omitted from filming/
Il se peut que certaines pages blanches ajoutées lors d'une restauration apparaissent dans le texte, mais, lorsque cela était possible, ces pages n'ont pas été filmées.
- Additional comments:/
Commentaires supplémentaires:

- Coloured pages/
Pages de couleur
- Pages damaged/
Pages endommagées
- Pages restored and/or laminated/
Pages restaurées et/ou pelliculées
- Pages discoloured, stained or foxed/
Pages décolorées, tachetées ou piquées
- Pages detached/
Pages détachées
- Showthrough/
Transparence
- Quality of print varies/
Qualité inégale de l'impression
- Includes supplementary material/
Comprend du matériel supplémentaire
- Only edition available/
Seule édition disponible
- Pages wholly or partially obscured by errata slips, tissues, etc., have been refilmed to ensure the best possible image/
Les pages totalement ou partiellement obscurcies par un feuillet d'errata, une pelure, etc., ont été filmées à nouveau de façon à obtenir la meilleure image possible.

This item is filmed at the reduction ratio checked below/
Ce document est filmé au taux de réduction indiqué ci-dessous.

10X	12X	14X	16X	18X	20X	22X	24X	26X	28X	30X	32X
				✓							

The copy filmed here has been reproduced thanks to the generosity of:

National Library of Canada

The images appearing here are the best quality possible considering the condition and legibility of the original copy and in keeping with the filming contract specifications.

Original copies in printed paper covers are filmed beginning with the front cover and ending on the last page with a printed or illustrated impression, or the back cover when appropriate. All other original copies are filmed beginning on the first page with a printed or illustrated impression, and ending on the last page with a printed or illustrated impression.

The last recorded frame on each microfiche shall contain the symbol → (meaning "CONTINUED"), or the symbol ▼ (meaning "END"), whichever applies.

Maps, plates, charts, etc., may be filmed at different reduction ratios. Those too large to be entirely included in one exposure are filmed beginning in the upper left hand corner, left to right and top to bottom, as many frames as required. The following diagrams illustrate the method:

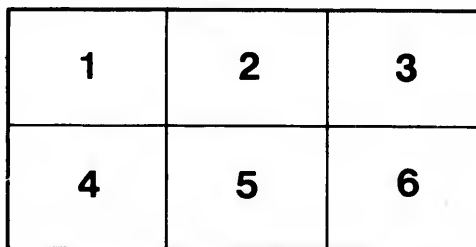
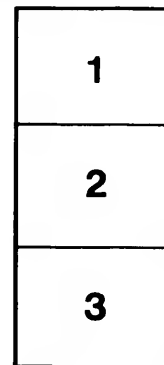

L'exemplaire filmé fut reproduit grâce à la générosité de:

Bibliothèque nationale du Canada

Les images suivantes ont été reproduites avec le plus grand soin, compte tenu de la condition et de la netteté de l'exemplaire filmé, et en conformité avec les conditions du contrat de filmage.

Les exemplaires originaux dont la couverture en papier est imprimée sont filmés en commençant par le premier plat et en terminant soit par la dernière page qui comporte une empreinte d'impression ou d'illustration, soit par le second plat, selon le cas. Tous les autres exemplaires originaux sont filmés en commençant par la première page qui comporte une empreinte d'impression ou d'illustration et en terminant par la dernière page qui comporte une telle empreinte.

Un des symboles suivants apparaîtra sur la dernière image de chaque microfiche, selon le cas: le symbole → signifie "A SUIVRE", le symbole ▼ signifie "FIN".

Les cartes, planches, tableaux, etc., peuvent être filmés à des taux de réduction différents. Lorsque le document est trop grand pour être reproduit en un seul cliché, il est filmé à partir de l'angle supérieur gauche, de gauche à droite, et de haut en bas, en prenant le nombre d'images nécessaire. Les diagrammes suivants illustrent la méthode.

aire
détails
ues du
modifier
ger une
filmage

ées

re

y errata
d to

nt
ne pelure,
çon à



32X

Insurance

INSURANCE effected in the following First-class COMPANIES.

WESTERN ASSURANCE COMPANY.

FIRE AND MARINE.

Capital, - - - - \$2,000,000.

HEAD OFFICE, TORONTO.

HON. GEO. A. COX, Pres. J. J. KENNY, V.-Pres. and Man'g. Director.
C. C. FOSTER, Secretary.

The Canada Accident Assurance Co.

Personal Accident. Employers Liability. Elevator Liability.

HEAD OFFICE, MONTREAL.

T. H. HUDSON, Manager.

The Dominion Building & Loan Ass'n.

Capital Authorized, - - \$5,000,000.

Capital paid up, over - - \$1,000,000.

Money to Loan on Easy Terms.

Investment Stock for Sale

FAULKNER & CO.,

Insurance and Investment Agents,

152 HOLLIS STREET, - HALIFAX, N. S.

516/H/42/33 F.A.F.

VALUABLE INFORMATION FOR BUSINESS MEN.

NOTES—Demand Notes are payable on presentation without grace, and bear legal interest after a demand has been made, if not so written. An endorser on a demand note is holden only for a limited time.

A Negotiable Note must be made payable either to bearer, or be properly endorsed by the person to whose order it is made. If the endorser wishes to avoid responsibility, he can endorse "without recourse."

A Joint Note is one signed by two or more persons, who each become liable for the whole amount.

Three days' grace are allowed on all time notes, after the time for payment expires; if not then paid, the endorser, if any, should be legally notified to be holden. Notes falling due on Sunday or on a legal holiday, are paid the day following.

Altering a note in any manner by the holder makes it void.

Notes given by minors are void.

The maker of a note that is lost or stolen is not released from payment, if the amount and consideration can be proven.

An endorser has a right of action against all whose names were previously on a note endorsed by him.

LIST OF SUNDAYS IN 1898.

JANUARY.....	2, 9, 16, 23, 30	JULY.....	3, 10, 17, 24, 31
FEBRUARY....	6, 13, 20, 27,	AUGUST.....	7, 14, 21, 28, —
MARCH.....	6, 13, 20, 27, —	SEPTEMBER... 4,	11, 18, 25, —
APRIL.....	3, 10, 17, 24, —	OCTOBER.....	2, 9, 16, 23, 30
MAY.....	1, 8, 15, 22, 29	NOVEMBER... 6,	13, 20, 27, —
JUNE.....	5, 12, 19, 26, —	DECEMBER.... 4,	11, 18, 25, —

CANADIAN BANK NOTES.

Under the Banking Act, which went into effect 1st July, 1891, the Bank Notes of any Canadian Bank are redeemable at par in any part of Canada. Previous to this it was the custom of the Banks in one Province to charge a small commission for cashing the Notes of Banks in distant Provinces; this is now done away with.

Another important point is that under the new law, it is impossible for the holders of Notes of failed or suspended Banks to lose by them, for a fund has been established, and is now in the hands of the Government at Ottawa, amply sufficient to pay the notes of any suspended Bank. This fund, which is known as the "Bank Circulation Redemption Fund," was formed by a contribution from every Bank, graded according to circulation, and should it fall below a specified amount, owing to the payment from it of the notes of a failed Bank, the other Banks of the Dominion, must again contribute to make up the deficiency. In fact, strange as it may appear, such notes would be very likely to go to at premium at once, as by law they bear six per cent. interest from the time of the Bank's suspension until the day named for payment.

The amount of notes of any Bank in circulation at any time shall not exceed the amount of its unimpaired capital, subject to penalties varying with the amount of such excess.

The payment of notes issued by any Bank for circulation shall be the first charge on its assets in case of insolvency, any amount due to the Dominion Government shall be the second charge, and any amount due to the Provincial Government shall be the third charge.

Any Bank, when making payment, is compelled, if requested, to pay the same, or part thereof, not exceeding one hundred dollars, in Dominion notes, for \$1, \$2, or \$4 each.

REPRODUCTION OF ORIGINAL
NATIONAL ARCHIVE
CANADA
SERIALS ACQUISITION

A CENTENNIAL CALENDAR.

For ascertaining any Day of the Week for any given time within the Present Century.

This table will give the day of the week on which a person was born.

YEARS 1801 TO 1900.

Year	31 Jan.	28 Feb.	31 Mar.	30 April.	31 May.	30 June.	31 July.	31 Aug.	30 Sept.	31 Oct.	30 Nov.	31 Dec.
1801	4	7	7	3	5	1	3	6	2	4	7	2
1802	5	1	1	4	6	2	4	7	3	5	1	3
1803	6	2	2	5	7	3	5	1	4	6	2	4
1804	7	3	3	6	8	4	6	2	5	7	3	5
1805	1	4	4	0	1	5	1	4	7	2	5	7
1806	2	5	5	1	2	6	2	5	1	3	6	1
1807	3	6	6	2	3	7	3	6	2	4	7	2
1808	4	7	7	3	4	8	4	7	3	5	8	3
1809	5	8	8	4	5	9	5	8	4	6	9	4
1810	6	9	9	5	6	10	6	9	5	7	10	5
1811	7	10	10	6	7	11	7	10	6	8	11	6
1812	8	11	11	7	8	12	8	11	7	9	12	7
1813	9	12	12	8	9	13	9	12	8	10	13	8
1814	10	13	13	9	10	14	10	13	9	11	14	9
1815	11	14	14	10	11	15	11	14	10	12	15	10
1816	12	15	15	11	12	16	12	15	11	13	16	11
1817	13	16	16	12	13	17	13	16	12	14	17	12
1818	14	17	17	13	14	18	14	17	13	15	18	13
1819	15	18	18	14	15	19	15	18	14	16	19	14
1820	16	19	19	15	16	20	16	19	15	17	20	15
1821	17	20	20	16	17	21	17	20	16	18	21	16
1822	18	21	21	17	18	22	18	21	17	19	22	17
1823	19	22	22	18	19	23	19	22	18	20	23	18
1824	20	23	23	19	20	24	20	23	19	21	24	19
1825	21	24	24	20	21	25	21	24	20	22	25	20
1826	22	25	25	21	22	26	22	25	21	23	26	21
1827	23	26	26	22	23	27	23	26	22	24	27	22
1828	24	27	27	23	24	28	24	27	23	25	28	23
1829	25	28	28	24	25	29	25	28	24	26	29	24
1830	26	29	29	25	26	30	26	29	25	27	30	25
1831	27	30	30	26	27	31	27	30	26	28	31	26

To ascertain any day of the week in any part of the present century, look in the table of years for the year required, and under the month are figures which refer to the corresponding figures at the head of the column of days. *Example:* To find what day of the week Sept 27 fell on in the year 1823. In the table of years look for 1823 and in a parallel line under Sept. is 17. 1, which directs to col. 1 in which it will be seen that Sept. 27 on Tuesday.

7th AP YEARS

Year	1	2	3	4	5	6	7
1801	M	T	W	T	F	S	S
1802	T	W	T	F	S	S	M
1803	W	T	F	S	S	M	T
1804	T	F	S	S	M	T	W
1805	F	S	S	M	T	W	T
1806	S	S	M	T	W	T	F
1807	S	M	T	W	T	F	S
1808	M	T	W	T	F	S	S
1809	T	W	T	F	S	S	M
1810	W	T	F	S	S	M	T
1811	T	F	S	S	M	T	W
1812	F	S	S	M	T	W	T
1813	S	S	M	T	W	T	F
1814	S	M	T	W	T	F	S
1815	M	T	W	T	F	S	S
1816	T	W	T	F	S	S	M
1817	W	T	F	S	S	M	T
1818	T	F	S	S	M	T	W
1819	F	S	S	M	T	W	T
1820	S	S	M	T	W	T	F
1821	S	M	T	W	T	F	S
1822	M	T	W	T	F	S	S
1823	T	W	T	F	S	S	M
1824	W	T	F	S	S	M	T
1825	T	F	S	S	M	T	W
1826	F	S	S	M	T	W	T
1827	S	S	M	T	W	T	F
1828	S	M	T	W	T	F	S
1829	M	T	W	T	F	S	S
1830	T	W	T	F	S	S	M
1831	W	T	F	S	S	M	T

3668
9/14/16
1848

M. S. BROWN & CO.

Wholesale and Retail,
Jewellers, Silversmiths,
Engravers, Watchmakers,
128 & 130 Granville St.

Wholesale Staple, Fancy DRY GOODS and MILLINERY.
150 GRANVILLE STREET, HALIFAX, N. S.

SMITH BROS.

BELCHER'S FARMER'S ALMANACK

FOR THE PROVINCE OF NOVA SCOTIA,
DOMINION OF CANADA,

FOR THE YEAR OF OUR LORD,

1898.

ESTABLISHED 1834

CONTENTS PAGES 5 to 7. ADVERTISEMENTS PAGE 3.

*Entered according to Act of the Parliament of Canada in the year 1897,
by H. M. McALPINE, at the Department of Agriculture.*

SOLD BY A. & W. MACKINLAY, T. C. ALLEN & CO., HALIFAX,
E. J. VICKERY, YARMOUTH.

The Dominion Coal Co., Ltd.

OFFER FOR SALE

Round, Run of Mine, Nut, Pea, Slack and Duff

ALSO
BRIQUETTES.



COALS.

For Steam, Gas and Domestic Purposes, f. o. b. Cars at Mines, f. o. b. Vessels at its piers at Louisburg, Sydney, and Little Glace Bay, C. B.; also delivered by the Cargo at any port in the Maritime Provinces. Consumers on the line of rail, away from the sea coast, can be supplied with Coal f. o. b. cars at any port having rail connection at the water front.

For prices and other information where there is no local agent, apply to

DOMINION COAL CO., Limited, Glace Bay, C. B.

Or to M. R. MORROW,
General Sales Agent for Maritime Provinces.
HALIFAX, N. S.

Or to The Pier Masters.
At any of the Mine's Ports.

NOVA SCOTIA NURSERY,

See Adv. page 6.

Opp. I. C. R. Station,
Lockman Street, HALIFAX
Everything for the garden.

LEPINE,
WATCHMAKER.

181 BARRINGTON ST.

WATCH REPAIRING A SPECIALTY.
A Practical Experience gained in the Cities of London, Liverpool and New York.

MOSS ROSES at N. S. NURSERY, Lockman St., Halifax.

2

ADVERTISEMENTS.

ESTABLISHED 1816.

BAULD, GIBSON & CO.

HALIFAX, N. S.

Wholesale Grocers & Importers.

Proprietors of the well known

"QUEEN BLEND TEA."

Agents for the sale of "BLUE CROSS TEA,"



and GILLARD'S PICKLES AND SAUCES. . .

Canada *and* Newfoundland S. S. Co.

LIMITED,

REGULAR SAILINGS BETWEEN

 **HALIFAX AND LIVERPOOL.**

Calling at St. John's, Nfld., on the passage to and from Liverpool.

S. S. "ULUNDA," - - - 1779 TONS.

S. S. "BARCELONA," - - - 1802 TONS.

The above Steamers are first-class in every respect, the "ULUNDA" having EXCELLENT ACCOMMODATION FOR PASSENGERS, LARGE SALOON and STATEROOMS, CARRYING A STEWARDESS.

RATES OF PASSAGE MODERATE.

The only CANADIAN LINE of Steamers running between Halifax and England, this should be an inducement to Importers and Exporters to patronize this Line, as in doing so you are keeping the money in the country instead of paying into English Companies. Be sure to instruct your shippers to forward your Goods by the CANADA AND NEWFOUNDLAND S. S. Co., LTD.

JAMES HALL, Manager, - HALIFAX, N. S.

Liberal Discounts to Sunday Schools for Libraries

INDEX TO ADVERTISEMENTS.

PAGE	PAGE
Allen, T. C. & Co., part top lines...	Mackinlay, A. & W., Stationers...251
Allison, Edmund P., Barrister.....222	Mackintosh, J. C., Banker 50
Apothecaries Hall, lines under calendar	Martin & Moore, painters..... 40
Bauid, Gibson & Co., Grocers..... 2	McDonald, N. L., tailor..... 14
Bell, A. J., Insurance..... 10	McLearn, James & Son, Feed Store 46
Bezanson, H. P., gents furnishings... 14	McNeil, McNeil & Ternan, Barristers222
Borden, Ritchie & Cuisholm220	Manchester, Robertson & Allison, St.
Brown, M. S. & Co, top line front cover	John. N. B., Calendar pages
Brown, Bros. & Co... line back cover	Methodist Book Room... bottom lines
Canada and Nfld S. S. Co..... 2	Mumford Bros., Com'n Merchants.. 40
Cogswell, A. C. & Son, Dentists... 19	Munnis, J. K., Clothier..... 26
Cogswell, R. H., Watchmaker 17	Murphy, W. N. & Co., Pork Dealer . 10
Connors, T. P., Tailor 26	Murray, W. J., Insurance 18
Cornelius, J., Jeweller... 45	Mutual Reserve Fund..... 18
Courtney, T. F. & Co., Groceries, etc 46	Nova Scotia Furnishing Co..... 4
Cragg Bros. & Co..... colored leaf	Nova Scotia Nursery, part top lines 6
Creighton & Marshall, Stationers.. 40	Pickford & Black, Steamship Agents 24
Crowell, M. O., Hardware 11	Purcell, W. A., Taxidermist..... 46
Cunard, S. & Co., Steamers, Coal, cover	Roberts, Simpson & Co., cand goods250
Dempster, James, Planing Mill... 30	Robson, C. & Co., Dry Goods.....23
Direct U. S. Cable Co..... 7	Ross, Mellish & Mathers, Barristers.222
Dom Coal Co..... front cover	Ross, Wm., hatter..... 14
Eddy, E. B. Co., Matches..... 56	Schulze, C. G., Watchmaker, &c... 15
Egan, T. J., Guns, &c..... 44	Scovill & Page..... part bottom lines
Faulkner & Co., Ins., inside bound cover	Silver, W. & C., Carpets, Clothing 32
Foster & Foster.....222	Smith Bros..... line front cover
Fuller, H. H. & Co., Hardware 55	Simson, W. H., druggist..... 40
Gass, J. A. & Son, Grocers..... 50	Smith, Tyrer & Co... line back cover
Gates, W. & A., Planos, &c..... 40	Starr, John, Son & Co..... 54
Geldert, J. M., jr.....220	Stairs, Son & Morrow, Hardware . 249
Halifax Ladies' College 12	Sterns, G. A..... lines under Calendar
Hamilton & Outhit, produce..... 12	Taylor's Boot and Shoe Store.... 14
Hannah, John, St. John..... 32	Thorne, W. H. & Co., St. John, N.B. 8
Harr s, Henry & Cahan, Barristers . 224	Townshend & Rogers, Barristers. 220
Harrington, Chisholm, & Fullerton. 224	Ungar's Laundry..... 48
Herrick's, Dr Pills... 16	U. S. Direct Cable Co..... 7
Hirschfeld, Geo., Sausages, &c 30	Wallace & Mackay, Barristers..... 222
Lepine, R. T., Watchmaker... line cover	Whiston & Frazee..... colored leaf
Leydon & Macintosh, Tailors... 55	Whitman, Alfred, Barrister 224
Longard Bros., Machinists, &c... 36	Williston, H. L., Commission 26
MacCoy, MacCoy & Grant, Barristers224	Wood, J. Taylor, insurance..... 13

NOTICE.

Buy a bound copy of **BELCHER'S ALMANAC** this year, only 35 cents—a lot of extra information in them.

At **METHODIST BOOK ROOM, HALIFAX.**

ESTABLISHED 1864.

INCORPORATED 1890.

NEW WAREROOMS OPENED SEPT. 24TH, 1894.

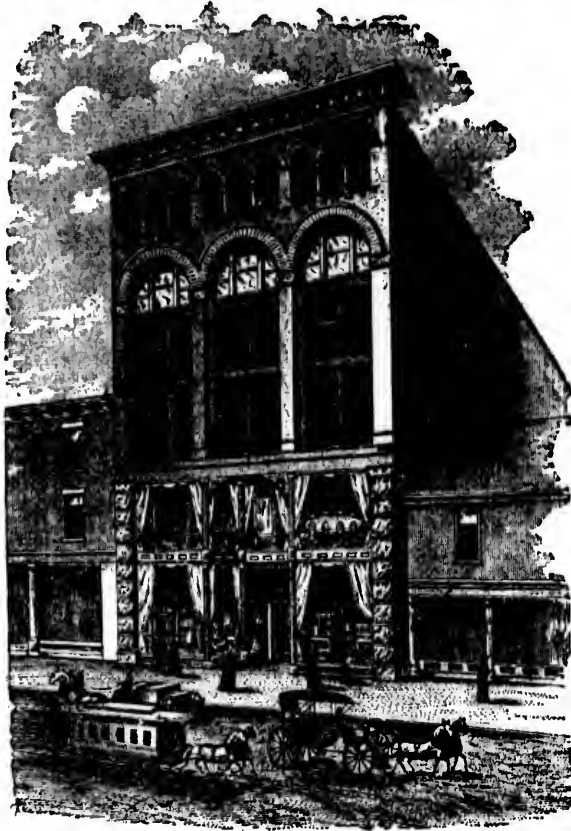

Having now the Largest and Finest

→* FURNITURE AND CARPET *←

Show Rooms in the Dominion, it is our intention to carry the most complete Stock of

House Furnishing Goods

To be found in Canada, and to maintain our reputation for Low Prices.

CATALOGUES AND PRICE LISTS MAILED ON APPLICATION.

NOVA SCOTIA FURNISHING CO., Ltd.

Successors to A. STEPHEN & SON.

72 TO 76 BARRINGTON STREET,
51 TO 57 ARGYLE STREET.
HALIFAX.

CONTENTS.

	Page		Page
Attornies and Barristers.....	221	Inland Revenue Department.....	141
Acadia College, Wolfville.....	239	Insane Asylum.....	35
Army.....	45	Intercolonial Railway.....	179
Baptist Convention N. S. and N. B.....	238	Judges—Supreme Court of Canada.....	188
Barristers and Attornies.....	221	N. Scotia.....	188
Blind School.....	243	County Courts, Nova Scotia.....	219
British Columbia, Province of: Lt. Governor, Executive Council and Legislative Assembly.....	43	Probate.....	189
Calendar Pages.....	60-83	Justices of the Peace.....	197
Coast Railway.....	183	Joggins Railway.....	182
Church School for Girls.....	232	King's College, Windsor.....	231
County Courts, Sittings of.....	219	Law and Justice, Department of.....	187
Clerks.....	219	Light Houses.....	142
County Municipalities.....	218	Manitoba, Province of: Lt. Governor, Executive and Assembly.....	42
" Wardens.....	218	Marine and Fisheries Department.....	142
" Clerks.....	218	Marriage License Issuers.....	53
Courts—Supreme, of Canada.....	188	Masonic.....	20
Exchequer of Canada.....	188	Mt. Allison College, Sackville N.B.....	238
Supreme of Nova Scotia.....	188	Movable Feasts, &c.....	49
Marriage and Divorce.....	188	Navy, The.....	47
Vice Admiralty.....	189	New Brunswick, Province of: Lieut.-Governor, Executive & Assembly.....	37
County.....	219	New Glasgow Iron, Coal and Ry. Co.....	182
Clergy—Baptist.....	238	Newspapers in N. S.....	colored leaf
Church of England.....	230	North-West Territory.....	43
Church of Scotland.....	236	Nova Scotia, Province of: Lieut.-Governor, Executive & Legislative Councils, & Legislative Assembly.....	33
Free Baptist.....	240	Nova Scotia Central Railway.....	183
Lutheran.....	240	Odd Fellows.....	22
Methodist.....	237	Orange Lodge, Grand.....	240
Presbyterian.....	234	Ontario, Province of: Lieut.-Gov., Executive Council and Legislative Assembly.....	41
Roman Catholic.....	232	Pilot Commissioners and Pilots.....	142
Collegiate Boys School.....	232	Post Office Department.....	169
Coroners.....	193	Arrival and Departure of Mails at Halifax.....	169
Commissioners for Relief of Insolvent Debtors.....	194	Nova Scotia Postal Division.....	169
Commissioners out of Province.....	190	Post Offices.....	171
Commissioners within Province.....	191	Rates of Postage.....	176
Consuls.....	colored leaf	Money Order Branch.....	177
Councillors, Municipal.....	213	Presbyterian College, Halifax.....	236
Customs Department.....	82	Prince Edward Island, Province of: Lieut.-Governor, Executive and Legislative Council, and Legislative Assembly.....	37
Customs Officials.....	82	Probate Judge.....	189
Dalhousie College and University.....	242	" Registrars.....	189
Dartmouth, Town of.....	245	Prothonotaries.....	188
Deaf and Dumb School.....	243	Quebec, Province of: Lieut.-Governor, Executive and Legislative Councils, & Legislative Assembly.....	38
Deceased Estate, Affidavit Form.....	189	Railways, Coaches and Steamers.....	179
Deeds, Registrars of.....	189	Registrars of Probate.....	189
Domlnion Atlantic Railway.....	182	Registrars of Deeds.....	189
Domlnion of Canada—Gov. General.....	27	Revising Officers.....	189
Privy Council.....	27	Royal Family of Great Britain.....	25
Senate.....	27	Sheriffs.....	188
Dom. of Canada—H of Commons.....	29	Spring Hill and Parrsboro' Railway.....	182
Eastern Shore Route.....	184	Steamers.....	185
Eclipses.....	51	St. Francis Xavier's College.....	234
Ecclesiastical Department.....	230	Supreme Court, Sittings of.....	188
Educational Department.....	241	Sydney and Louisburg Railway.....	182
Council of Public Instruction.....	241	Tariff, The.....	84
Normal School.....	241		
Farm Items.....	60-83		
Gas Inspection.....	141		
Gain Laws.....	colored leaves		
Governors N. S.....	140		
Governors General.....	186		
Halifax, City of.....	243		
Halifax Tide Tables.....	9		
Incorporated Towns.....	246		

D 1890.

ost com-

ds

w Prices.

Ltd.

FAX.

RARE PLANTS at N. S. NURSERY, Lockman St., Halifax.

6

ADVERTISEMENT.

TELEPHONE 348.

NOVA SCOTIA NURSERY.

(LATE JOHN MACDONALD'S.)

Opposite Intercolonial
Passenger Station.

LOCKMAN ST., HALIFAX, N. S.

**PALMS,
FERNS,
ROSES,
BEDDING
PLANTS.**

**BRIDAL
BOQUETS,
ROSEBUDS,
FLORAL
DESIGNS.**

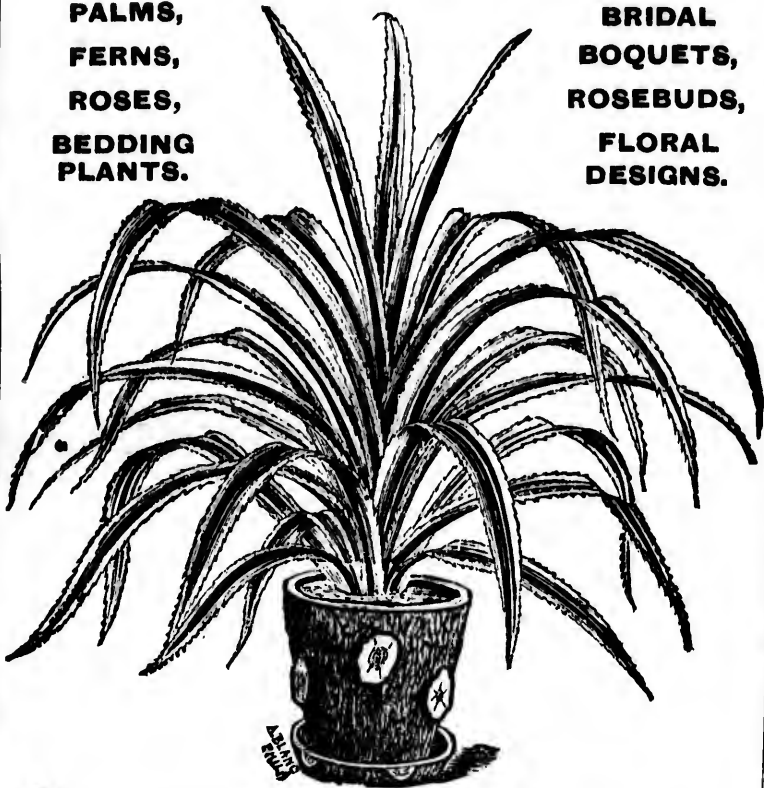

Mailed or Expressed to all Points at Short Notice.

Inspection Invited. Electric Cars pass Nursery.
Catalogues Mailed on Application.

JAMES H. HARRIS, - Manager.

Sacred Music in great variety, at METHODIST BOOK ROOM.

CONTENTS.

7

	Page		Page
Tide Table.....	57	Weather Guides	48 & 52
Vice Admiralty Court.....	188	Western Shore Route.....	183
Victoria General Hospital..	35		

CONTENTS.

IN BOUND COPIES ONLY.

	Page		Page
Banks.....	240a	Militia	240c
Coal Mines	240c	Pharmaceutical Society.....	240s
Dental Association.....	240g	Signal Service.....	240d
Lloyds Agents.....	240v	Weather Predictions, 1898	240to
Medical Register.....	240h	Weather during 1897, to November	
Mercantile Companies.....	241c	12th	240z

Direct United States Cable Co.

LIMITED.

OFFICE: 48 Bedford Row, Cor. Prince Street, Halifax.

BRANCH OFFICE: Deep Water Terminus, (Long Wharf).

This Company's Cables are landed in Halifax Harbor, affording the ONLY DIRECT and INDEPENDENT COMMUNICATION with Europe.

Cablegrams to United Kingdom, France & Germany

25 CENTS PER WORD.

Messages accepted for all parts of

Europe, Asia, Africa, South America and Australia.

Books in all styles of binding, at Methodist Book Room.

W. H. THORNE & CO., Ltd.

ST. JOHN, NEW BRUNSWICK.

Hardware and Metal Merchants.

Our Stock is the Largest and Most Varied
to be found in the Maritime Provinces.

BUILDING MATERIALS.

Polished Plate Glass, Window Glass — Ground.
Muslin, Ribbed, Fluted, Beveled, Colored — in
great variety. Carson's Anticorrosive Paints,
White Leads, Colored Paints, Fire Proof Paints,
Oils, Sheathing Paper, Diamond Roofing, Copper
Roofing, Tin Plate Roofing, Locks, Knobs, Hinges.

FISHING SUPPLIES.

Nets, Lines, Twines, Cordage, Canvas, Cutch,
Lanterns, Fish Hooks, Cordage. : : : : :

MILL SUPPLIES.

Belting, Saws, Oils, Packing, Lathe Ties. : : :

GENERAL HARDWARE

Iron, Sheet Iron, Copper, Tin, Tin Plates, Iron
Pipe, Lead, Lead Pipe, Sheet Zinc, Cement,
Tar, Pitch, Oakum, Anchors, Chains. : : :

TIDE TABLES FOR HALIFAX.

These Tide Tables, for Halifax and Quebec, with tidal differences for other places, are supplied by the Tidal Survey Branch of the Department of Marine and Fisheries of the Dominion of Canada. They are based upon direct observations of the Tides obtained by means of self-registering gauges which are kept in continuous operation day and night throughout the year. The records are reduced by the latest methods of analysis, and the computation of the Tables is made by Mr. E. Roberts, F. R. A. S., of the Nautical Almanac Office London. The Tidal Differences when applied to the Tide Tables, give the time of high and low water at other places in Standard Time. The differences applicable to the HALIFAX TABLES are derived from the Establishments given in the Acmiralty list. They will, therefore, be correct at full and change of the moon, approximate only at other times in the month.

TIDAL DIFFERENCES for the Atlantic Coast of Nova Scotia. These differences when applied to the Halifax Tide Tables, give the time of High and Low Water at the places named, in Standard Time, for the 60th Meridian; which is four hours slower than Greenwich Mean Time.

JANUARY.

Date.	Day.	HIGH WATER.		LOW WATER.	
		Morn-ing.	Even-ing.	Morn-ing.	Even-ing.
		H. M.	H. M.	H. M.	H. M.
1	S.	2 34	15 8	9 19	22 8
2	S.	3 47	16 3	10 11	23 2
3	M.	4 55	16 55	11 4	23 50
4	T.	5 53	17 44	11 54	...
5	W.	6 42	18 30	0 35	12 46
6	T.	7 26	19 13	1 18	13 21
7	F.	8 6	19 53	1 58	13 59
8	S.	8 42	20 32	2 36	14 37
9	S.	9 16	21 10	3 12	15 15
10	M.	9 50	21 49	3 46	15 54
11	T.	10 25	22 31	4 19	16 35
12	W.	11 4	23 16	4 54	17 19
13	T.	11 46	...	5 34	18 9
14	F.	0 4	12 32	6 20	19 6
15	S.	0 56	13 22	7 11	20 8
16	S.	1 53	14 19	8 8	21 10
17	M.	2 56	15 22	9 11	22 11
18	T.	4 11	16 27	10 16	23 10
19	W.	5 18	17 28	11 19	...
20	T.	6 18	18 27	0 8	12 20
21	F.	7 14	19 23	1 3	13 18
22	S.	8 7	20 15	1 55	14 12
23	S.	8 56	21 4	2 43	15 3
24	M.	9 41	21 51	3 28	15 52
25	T.	10 23	22 36	4 14	16 42
26	W.	11 4	23 21	5 2	17 34
27	T.	11 45	...	5 51	18 28
28	F.	0 7	12 28	6 41	19 24
29	S.	0 54	13 15	7 33	20 23
30	S.	1 46	14 6	8 27	21 22
31	M.	2 48	15 2	9 23	22 19

FEBRUARY.

Date.	Day.	HIGH WATER.		LOW WATER.	
		Morn-ing.	Even-ing.	Morn-ing.	Even-ing.
		H. M.	H. M.	H. M.	H. M.
1	T.	3 59	16 4	10 20	23 14
2	W.	5 12	17 8	11 18	...
3	T.	6 13	18 3	0 4	12 11
4	F.	6 56	18 46	0 48	12 56
5	S.	7 33	19 28	1 28	13 36
6	S.	8 9	20 9	2 6	14 15
7	M.	8 46	20 50	2 42	14 53
8	T.	9 24	21 30	3 16	15 32
9	W.	10 4	22 12	3 51	16 13
10	T.	10 45	22 57	4 27	16 57
11	F.	11 27	23 44	5 5	17 47
12	S.	...	12 11	5 48	18 40
13	S.	0 33	12 57	6 37	19 38
14	M.	1 26	13 48	7 29	20 43
15	T.	2 34	14 51	8 54	21 49
16	W.	3 51	16 3	10 4	22 54
17	T.	5 0	17 14	11 10	23 54
18	F.	6 3	18 20	...	12 13
19	S.	7 0	19 15	0 50	13 12
20	S.	7 49	20 4	1 40	14 2
21	M.	8 34	20 49	2 26	14 48
22	T.	9 15	21 33	3 10	15 32
23	W.	9 54	22 13	3 52	16 15
24	T.	10 32	22 51	4 34	16 59
25	F.	11 10	23 31	5 18	17 48
26	S.	11 50	...	6 4	18 39
27	S.	0 16	12 32	6 52	19 35
28	M.	1 7	13 18	7 44	20 35

N. B.—All heights in feet and decimal parts of a foot throughout these tables.

The TIME used is Standard time for the 60th Meridian; or four hours slower than Greenwich Mean Time. It is counted from 0 to 24 hours, from midnight to midnight.

HALIFAX DRY DOCK.—To find the depth of water on the sill of this dock at any tide, add 22.4 feet to the height of High Water as above given.

Ltd.

ants.

Ground. ed - in Paints, Paints, Copper Hinges.

Cutch,

Iron ment,

Halifax.

INSURANCE.

. . . FIRE, LIFE, AND PLATE GLASS.

INSURANCE CO'Y OF NORTH AMERICA, (Fire Branch) of Philadelphia.

Founded 1792. Capital, \$3,000,000.

NATIONAL FIRE ASSURANCE CO'Y OF IRELAND. Established 1822.

Capital, \$5,000,000.

ATLAS FIRE ASSURANCE COMPANY OF LONDON. Established 1808.

Capital, \$6,000,000.

SUN LIFE ASSURANCE CO'Y OF CANADA. Head Office, Montreal.

Assets, \$6,388,141.66. R. MACAULAY, President.

CANADA ACCIDENT ASSURANCE COMPANY (Plate Glass Insurance).

Head Office, Montreal. Capital, \$500,000.

Above sound Companies represented by

ALFRED J. BELL,

OFFICE: 105 HOLLIS ST., HALIFAX, N. S.

Sausage

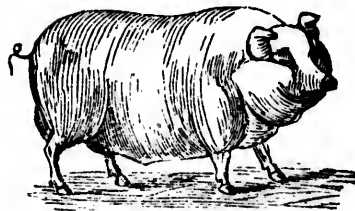

Telephone 727.

Makers.

W. N. MURPHY & CO.,

MANUFACTURERS OF

Sausages and Bolognas,

OF EVERY DESCRIPTION.

Always on Hand: Fresh and Corned Pork, Ham, Bacon,
Lard and Dripping, Eggs, etc.

Orders solicited. Call and examine. Fishing Vessels supplied at short notice.

208 Argyle St., Head of Bell's Lane, HALIFAX, N. S.

STATIONERY IN GREAT VARIETY,

P. O. BOX 70.

TELEPHONE 15.

CROWELL BROS.

Ship Ghandlery and Hardware,

CORDAGE, CANVAS, PAINTS and OILS.

HEAD OF COMMERCIAL WHARF, - HALIFAX, N. S.

Agents New Jersey Copper Paint.

TIDE TABLE, HALIFAX, N. S.—Continued.

MARCH.						APRIL.					
Date.	Day.	HIGH WATER.		LOW WATER.		Date.	Day.	HIGH WATER.		LOW WATER.	
		Morning.	Evening.	Morning.	Evening.			Morning.	Evening.	Morning.	Evening.
		H. M.	H. M.	H. M.	H. M.			H. M.	H. M.	H. M.	H. M.
1	T.	2 5	14 12	8 43	21 37	1	F.	3 40	15 12	10 6	22 36
2	W.	3 15	15 18	9 47	22 34	2	S.	4 42	16 46	11 0	23 25
3	T.	4 30	16 29	10 50	23 25	3	S.	5 33	17 45	11 50	...
4	F.	5 31	17 28	11 33	...	4	M.	6 20	18 36	0 8	12 36
5	S.	6 16	18 20	0 10	12 22	5	Tu.	7 2	19 26	0 50	13 18
6	S.	6 57	19 7	0 50	13 5	6	W.	7 43	20 12	1 31	13 59
7	M.	7 37	19 51	1 28	13 47	7	Th.	8 24	20 56	2 13	14 42
8	T.	8 16	20 34	2 5	14 28	8	F.	9 6	21 39	2 56	15 26
9	W.	8 54	21 16	2 42	15 9	9	S.	9 49	22 24	3 40	16 13
10	T.	9 33	21 58	3 20	15 51	10	S.	10 34	23 12	4 27	17 6
11	F.	10 13	22 41	3 59	16 35	11	M.	11 22	...	5 20	18 9
12	S.	10 55	23 26	4 41	17 24	12	Tu.	0 9	12 14	6 23	19 14
13	S.	11 40	...	5 30	18 21	13	W.	1 10	13 12	7 41	20 19
14	M.	0 16	12 31	6 27	19 24	14	Th.	2 16	14 19	8 50	21 4
15	T.	1 14	13 32	7 42	20 32	15	F.	3 26	15 38	9 57	22 27
16	W.	2 24	14 40	8 54	21 37	16	S.	4 35	16 55	11 0	23 23
17	T.	3 42	15 52	10 2	22 40	17	S.	5 31	17 51	11 53	...
18	F.	4 56	17 4	11 6	23 39	18	M.	6 18	18 42	0 9	12 40
19	S.	5 58	18 7	...	12 6	19	Tu.	6 59	19 27	0 54	13 25
20	S.	6 42	18 56	1 33	13 1	20	W.	7 38	20 8	1 37	14 7
21	M.	7 23	19 40	1 19	13 48	21	Th.	8 14	20 49	2 16	14 47
22	T.	8 2	20 23	2 0	14 30	22	F.	8 48	21 23	2 52	15 26
23	W.	8 40	21 5	2 39	15 9	23	S.	9 23	22 0	3 27	16 4
24	T.	9 18	21 46	3 18	15 47	24	S.	10 0	22 38	4 2	16 41
25	F.	9 56	22 26	3 57	16 27	25	M.	10 39	23 18	4 37	17 20
26	S.	10 34	23 6	4 35	17 10	26	Tu.	11 20	...	5 14	18 3
27	S.	11 13	23 45	5 12	17 57	27	W.	0 2	12 5	6 2	18 58
28	M.	11 52	...	5 50	18 43	28	Th.	0 53	12 57	7 14	20 0
29	T.	0 27	12 34	6 42	19 46	29	F.	1 50	13 58	8 24	20 58
30	W.	1 21	13 27	7 54	20 48	30	S.	2 49	15 3	9 28	21 48
31	T.	2 30	14 34	9 6	21 46						

(See previous note.)

At METHODIST BOOK ROOM, Halifax.

HALIFAX LADIES' COLLEGE.

(In Affiliation with Dalhousie University.)

ART STUDIO and CONSERVATORY OF MUSIC.

Rev. ROBERT LAING, M. A., President.

MISS M. S. KER, Girton, Cambridge, Resident Principal.
MR. C. H. PORTER, Leipsic, Director of Conservatory,

The courses of study include English, Mathematics, Science, Modern and Classical languages, Elocution, Calisthenics, Art and Music.

There is a staff of 27 teachers, selected from the best English and Canadian Universities and from the best German Conservatories of Music.

Calendars containing full information may be obtained from the President, REV. ROBERT LAING, Halifax, Nova Scotia.

HAMILTON & OUTHIT,

WHOLESALE DEALERS IN
FOREIGN AND DOMESTIC

Fruits and Produce.

Consignments solicited, and returns promptly made for all kinds Fruit and Farm Produce.



We sell Bananas, Oranges, Lemons, Apples, Onions, etc., etc., at Lowest Prices.

CORRESPONDENCE INVITED. ESTABLISHED 1890

255 BARRINGTON STREET, - HALIFAX, N. S.

Oxford Bibles in choice bindings, at Methodist Book Room.

, Halifax.

EGE.

SIC.

Principal.
atory,

e, Modern
c.

English and
atories of

from the

T,

ee.

romptly
roduce.

Apples,

ED 1890

N. S.

Room.

For Office Requisites at right Prices go to T. C. ALLEN & CO.

TIDE TABLES.

J. TAYLOR WOOD,
AGENT

Boston Marine Insurance Co'y.

SURVEYOR OF RECORD OF
AMERICAN AND FOREIGN SHIPPING.

70 BEDFORD ROW, - HALIFAX, N. S.

TIDE TABLE, HALIFAX, N. S.—Continued.

MAY.					JUNE.						
Date.	Day.	HIGH WATER.		LOW WATER.		Date.	Day.	HIGH WATER.		LOW WATER.	
		Morning.	Evening.	Morning.	Evening.			Morning.	Evening.	Morning.	Evening.
		H. M.	H. M.	H. M.	H. M.			H. M.	H. M.	H. M.	H. M.
1	S.	3 49	16 9	10 24	22 37	1	W.	4 55	17 33	11 33	23 41
2	M.	4 47	17 13	11 15	23 25	2	Th.	5 50	18 30	...	12 25
3	Tu.	5 39	18 9	...	12 2	3	F.	6 42	19 24	0 33	13 15
4	W.	6 26	18 59	0 11	12 48	4	S.	7 35	20 16	1 24	14 4
5	Th.	7 12	19 48	0 56	13 34	5	S.	8 23	21 6	2 14	14 54
6	F.	7 57	20 36	1 43	14 21	6	M.	9 13	21 56	3 6	15 45
7	S.	8 42	21 23	2 31	15 10	7	Tu.	10 3	22 45	4 4	16 38
8	S.	9 28	22 12	3 21	16 2	8	W.	10 53	23 34	5 6	17 33
9	M.	10 17	23 3	4 14	16 57	9	Th.	11 44	...	6 9	18 30
10	Tu.	11 8	23 56	5 16	17 54	10	F.	0 27	12 41	7 11	19 28
11	W.	...	12 2	6 24	18 53	11	S.	1 24	13 43	8 12	20 26
12	Th.	0 53	13 1	7 31	19 54	12	S.	2 23	14 50	9 11	21 24
13	F.	1 55	14 10	8 36	20 56	13	M.	3 24	15 59	10 0	22 21
14	S.	2 58	15 24	9 38	21 57	14	Tu.	4 24	17 6	11 5	23 14
15	S.	3 58	16 32	10 37	22 52	15	W.	5 20	18 4	11 58	...
16	M.	4 53	17 33	11 31	23 44	16	Th.	6 5	18 51	0 2	12 47
17	Tu.	5 45	18 27	...	12 22	17	F.	6 46	19 33	0 47	13 32
18	W.	6 31	19 13	0 32	13 8	18	S.	7 26	20 12	1 30	14 13
19	Th.	7 11	19 51	1 13	13 49	19	S.	8 4	20 48	2 11	14 51
20	F.	7 48	20 28	1 52	14 28	20	M.	8 40	21 22	2 48	15 25
21	S.	8 24	21 4	2 20	15 6	21	Tu.	9 15	21 57	3 23	15 58
22	S.	8 59	21 40	3 5	15 43	22	W.	9 52	22 35	3 59	16 30
23	M.	9 34	22 17	3 40	16 19	23	Th.	10 31	23 15	4 37	17 3
24	Tu.	10 11	22 57	4 16	16 56	24	F.	11 13	23 57	5 19	17 39
25	W.	10 52	23 40	4 56	17 36	25	S.	11 50	...	6 7	18 21
26	Th.	11 37	...	5 44	18 20	26	S.	0 42	12 52	7 3	19 12
27	F.	0 26	12 26	6 39	19 7	27	M.	1 30	13 53	8 4	20 6
28	S.	1 15	13 19	7 39	19 58	28	Tu.	2 21	14 53	9 7	21 4
29	S.	2 7	14 21	8 42	20 51	29	W.	3 16	16 1	10 6	22 5
30	M.	3 2	15 28	9 43	21 48	30	Th.	4 16	17 9	11 4	23 7
31	Tu.	3 58	16 33	10 39	22 46						

(See previous note.)

PANSY BOOKS, METHODIST BOOK ROOM, HALIFAX.

78. UPPER WATER STREET. 78.
HALIFAX, N. S.

Is a thoroughly reliable . . .

— Tailoring Establishment.

—THE GOODS CONSISTING OF—

TWEEDS, WORSTEDS, MELTONS, BEAVERS, NAPS,
FRIEZES, CORDROY, Etc.

Are all imported from the best English and Scotch Manufacturers, and
are sold by the yard or made to your measure in any style or
garment you desire, and the price is made to suit the times.

SMALL PROFITS AND QUICK SALES.

You can also get SHIRTS, COLLARS, TIES, UNDER CLOTHES,
BRACES, SOCKS, UMBRELLAS, MACKINTOSHES, and
MEN'S NOVELTIES, WATCHES and JEWELRY.

N. L. McDONALD, - Merchant Tailor.

Go to 

TAYLOR'S

"Palace" Boot and Shoe Store.

WHOLESALE AND RETAIL.

156 Granville St., - HALIFAX, N. S.

SOLE AGENT FOR G. T. SLATER & SONS.

LONDON HAT, CAP & TRUNK DEPOT,
WILLIAM ROSS, 112 Granville St.

Newman's Building, Cor. George and Granville Sts., HALIFAX, N. S.

H. P. BEZANSON, 144 Granville St., Halifax, N. S.
Importer of Gentlemen's Furnishings,
English, German and Domestic Linen Shirts, Collars and Cuffs, English
and American Silk Ties, Underwear, Gloves, Hosiery, Braces, Caps, Mac-
kintosh Coats, English Umbrellas, Tennis Clothing, Custom Shirt Maker.

ALL KINDS SCHOOL BOOKS, Wholesale and Retail, at

TIDE TABLES.

C. G. SCHULZE,

Practical Watch and Chronometer Maker.

— IMPORTER OF —

**FINE GOLD AND SILVER WATCHES, CLOCKS,
FINE JEWELRY AND OPTICAL GOODS.**

All kinds of Jewellery Made at shortest notice. Chronometers for Sale, for Hire and Repaired. Rates determined by Transient Observation. Special attention given to Repairing Fine Watches.

165 Barrington Street, - HALIFAX, N. S.

TIDE TABLE, HALIFAX, N. S.—Continued.

JULY.						AUGUST.					
Date.	Day.	HIGH WATER.		LOW WATER.		Date.	Day.	HIGH WATER.		LOW WATER.	
		Morning.	Evening.	Morning.	Evening.			Morning.	Evening.	Morning.	Evening.
		H. M.	H. M.	H. M.	H. M.			H. M.	H. M.	H. M.	H. M.
1	F.	5 20	18 14	.. .	12 0	1	M.	7 1	19 45	0 52	13 30
2	S.	6 21	19 11	0 6	12 54	2	T.	7 55	20 34	1 50	14 21
3	S.	7 13	20 3	1 4	13 47	3	W.	8 44	21 19	2 45	15 8
4	M.	8 11	20 52	2 0	14 39	4	T.	9 30	22 3	3 37	15 54
5	Tu.	8 59	21 38	2 55	15 30	5	F.	10 16	22 46	4 27	16 42
6	W.	9 46	22 23	3 49	16 20	6	S.	11 3	23 28	5 16	17 31
7	Th.	10 33	23 9	4 42	17 11	7	S.	11 50	.. .	6 4	18 21
8	F.	11 21	23 57	5 36	18 3	8	M.	0 11	12 38	6 54	19 13
9	S.	.. .	12 13	6 33	18 56	9	W.	0 56	23 30	7 51	20 9
10	S.	0 47	13 10	7 32	19 50	10	T.	1 47	14 34	8 57	21 9
11	M.	1 39	14 11	8 33	20 46	11	T.	2 46	15 48	10 6	22 11
12	Tu.	2 35	15 18	9 35	21 46	12	F.	3 51	17 8	11 3	23 12
13	W.	3 36	16 33	10 37	22 45	13	S.	4 56	18 10	11 54	.. .
14	Th.	4 36	17 40	11 36	23 39	14	S.	5 55	18 50	0 7	12 38
15	F.	5 32	18 34	.. .	12 27	15	M.	6 38	19 24	0 52	13 17
16	S.	6 22	19 20	0 28	13 10	16	T.	7 19	19 57	1 29	13 53
17	S.	7 6	19 57	1 12	13 46	17	W.	7 59	20 31	2 4	14 27
18	M.	7 45	20 29	1 52	14 23	18	T.	9 38	21 5	2 39	14 59
19	Tu.	8 22	21 1	2 30	14 57	19	F.	9 16	21 40	3 14	15 31
20	W.	8 59	21 35	3 7	15 31	20	S.	9 55	22 17	3 51	16 5
21	Th.	9 37	22 10	3 44	16 5	21	S.	10 36	22 57	4 32	16 42
22	F.	10 16	22 47	4 21	16 38	22	M.	11 20	23 40	5 18	17 23
23	S.	10 57	23 27	4 59	17 12	23	T.	.. .	12 3	6 9	18 10
24	S.	11 40	.. .	5 42	17 50	24	W.	0 27	13 3	7 6	19 9
25	M.	0 9	12 27	6 32	18 34	25	T.	1 20	14 6	8 9	20 27
26	Tu.	0 53	13 20	7 28	19 29	26	F.	2 51	15 17	9 21	21 40
27	W.	1 42	14 20	8 32	20 34	27	S.	3 30	16 28	10 27	22 46
28	Th.	2 40	15 31	9 38	21 46	28	S.	4 43	17 36	11 28	23 47
29	F.	3 47	16 43	10 40	22 50	29	M.	5 50	18 35	.. .	12 23
30	S.	4 56	17 51	11 39	23 52	30	T.	6 46	19 22	0 43	13 12
31	S.	6 2	18 52	.. .	12 36	31	W.	7 34	20 6	1 34	13 59

(See previous note.)

METHODIST BOOK ROOM, HALIFAX.

Dr. Herrick's Liver Pills.

This Medicine without a doubt has made more wonderful cures than ten other medicines combined.

DR. HERRICK'S LIVER PILLS

have stood the test of sixty three year's investigation, and to-day stand at the head as positively curing SICK HEADACHE, INDIGESTION AND ALL IMPURITIES OF THE BLOOD. FOR TONING AND BUILDING UP THE WHOLE SYSTEM THEY HAVE NO EQUAL. Try them reader, you are not experimenting with an unknown medicine, but simply following those who have used DR. HERRICK'S PILLS for years, and know of their great curative powers.

Sample for a cent stamp if you mention this Book.

RENNIS

Pain-Killing Magic Oil.

Is another one of our grand preparations. It is invaluable for RHEUMATISM, COLDS, SORE THROAT, and PAINS AND ACHES OF ALL KINDS. RENNIS PAIN KILLING MAGIC OIL is safe and clean to use, and is not of an oily nature. Try it and convince yourself as thousands have done that RENNIS MAGIC OIL gives speedy relief and a sure cure. . . . Sold at Druggists and General Stores.

DR. HERRICK'S FAMILY MEDICINES,

69 MURRAY STREET, NEW YORK, U. S. A.

A Beautiful Gift can be found among our Books or Fancy Goods,

ROBT. H. COGSWELL,

Chronometer, Watch Maker,

OPTICIAN, Etc.

Watches, Clocks, Jewelry, Nautical Instruments.

REPAIRING FINE WATCHES A SPECIALTY.

The Noonday Gun is fired from this Establishment.

Chronometers Rated & Repaired.

ALL WORK GUARANTEED.

175 BARRINGTON STREET.

TIDE TABLE, HALIFAX, N. S.—Continued.

SEPTEMBER.						OCTOBER.					
Date.	Day.	HIGH WATER.		LOW WATER.		Date.	Day.	HIGH WATER.		LOW WATER.	
		Morning.	Evening.	Morning.	Evening.			Morning.	Evening.	Morning.	Evening.
		H. M.	H. M.	H. M.	H. M.			H. M.	H. M.	H. M.	H. M.
1	T.	8 21	20 49	2 22	14 45	1	S.	8 47	21 1	2 40	15 1
2	F.	9 7	21 31	3 9	15 30	2	S.	9 27	21 39	3 23	15 40
3	S.	9 52	22 12	3 55	16 14	3	M.	10 8	22 18	4 11	16 21
4	S.	10 35	22 52	4 40	16 57	4	T.	10 50	22 58	4 57	17 6
5	M.	11 17	23 33	5 28	17 42	5	W.	11 34	23 40	5 47	17 56
6	T.	...	12 1	6 19	18 31	6	T.	...	12 21	6 40	18 51
7	W.	0 16	12 50	7 14	19 27	7	F.	0 25	13 12	7 36	19 52
8	T.	1 3	13 48	8 13	20 30	8	S.	1 16	14 12	8 34	20 59
9	F.	1 55	14 57	9 15	21 34	9	S.	2 18	15 19	9 31	21 57
10	S.	2 57	16 15	10 16	22 37	10	M.	3 21	16 20	10 23	22 50
11	S.	4 11	17 22	11 13	23 30	11	T.	4 28	17 13	11 9	23 36
12	M.	5 13	18 8	11 57	...	12	W.	5 26	18 0	11 52	...
13	T.	6 4	18 48	0 12	12 36	13	T.	6 17	18 42	0 19	12 33
14	W.	6 51	19 26	0 52	13 14	14	F.	7 5	19 23	1 0	13 12
15	T.	7 35	20 2	1 32	13 51	15	S.	7 51	20 3	1 41	13 51
16	F.	8 17	20 37	2 11	14 27	16	S.	8 36	20 44	2 23	14 32
17	S.	8 58	21 13	2 51	15 4	17	M.	9 20	21 26	3 7	15 16
18	S.	9 39	21 51	3 33	15 42	18	T.	10 5	22 10	3 53	16 3
19	M.	10 21	22 31	4 17	16 21	19	W.	10 51	22 57	4 42	16 54
20	T.	11 5	23 15	5 4	17 3	20	T.	11 42	23 49	5 36	17 55
21	W.	11 53	...	5 54	17 51	21	F.	...	12 38	6 35	19 2
22	T.	0 5	12 49	6 50	19 6	22	S.	0 46	13 39	7 39	20 13
23	F.	1 3	13 52	7 58	20 19	23	S.	1 53	14 46	8 46	21 24
24	S.	2 6	15 2	9 8	21 30	24	M.	3 3	15 55	9 49	22 29
25	S.	3 16	16 12	10 10	22 37	25	T.	4 15	16 56	10 47	23 25
26	M.	4 28	17 18	11 9	23 38	26	W.	5 20	17 47	11 40	...
27	T.	5 36	18 13	...	12 4	27	T.	6 15	18 33	0 14	12 27
28	W.	6 34	19 0	0 32	12 55	28	F.	7 4	19 14	0 59	13 10
29	T.	7 23	19 42	1 19	13 40	29	S.	7 48	19 53	1 41	13 52
30	F.	8 6	20 22	2 3	14 21	30	S.	8 28	20 32	2 22	14 34
						31	M.	9 7	21 10	3 4	15 16

(See previous note.)

At METHODIST BOOK ROOM, Halifax.

ills.

more won-
combined.

investi-
as posi-
ION AND
TONING
M THEY
are not
ine, but
ed DR.
of their

Oil.

It is
SORE
KINDS.
afe and
Try it
one that
a sure
Stores.

NES,

y Goods,

Assessment System. [ESTABLISHED 1881.] Mutual Principle.

MUTUAL Reserve Fund Life Association.

IT LEADS WHERE
OTHERS FOLLOW.

F. A. BURNHAM,
President:

The Motto of the Management is and will continue to be _____

“Good Work at Honest Cost; True Economy, and not its Shadow.”

Why you should insure in the Mutual Reserve

Its new Policy, with rates about 40 per cent. below the Old System, contains all the essential features of Life Insurance, viz.: In case of total disability half the face of the policy will be paid, a cash surrender value or extended INSURANCE after five years, premiums reduced by dividends after the eleventh year, &c.

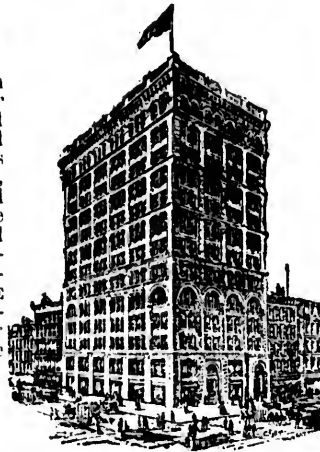

It has a record unparalleled in the history of Life Insurance.

It has been the best abused Company in the world by its competitors, because it has saved its policy holders nearly fifty million dollars they would have had to pay the Old Line System, and gives infinitely better security.

SUCCESS IS THE ART OF SUCCEEDING.

Insurance in force,	\$330,000,000
Amount held in Canada,	37,000,000

The largest amount with a single exception of any Company on any plan in the Dominion.

Surplus over all Liabilities, over	\$ 4,000,000
Death Claims paid since organization, over	30,000,000

Send for Circulars. Live Agents wanted in every County.

W. J. MURRAY, Gen. Mgr., Maritime Provinces,
Metropole Building, Halifax.

CAPT. ALFRED MANLEY, Provincial Manager.

134 Prince William, Street, ST. JOHN, N. B.

BOOKS FOR CHURCH CHOIRS,

Halifax.

Principle.

ation.

AM,

President:

st; True
ow."

Reserve

a record
led in the
Life Insur-

been the
used Com-
world by
editors, be-
s saved its
ders nearly
ion dollars
d have had
e Old Line
and gives
better se-

3.
330,000,000
37,000,000
ny on

\$ 4,000,000
30,000,000

ty.
vinces,

HN, N. B.

Stafford's is the Standard Inks, T. C. ALLEN & CO., Agents.

TIDE TABLES.

19

A. C. COGSWELL, D. D. S.

ARTHUR W. COGSWELL, M. D., D. D. S.

A. C. COGSWELL & SON,

Surgeon Dentists.

ANESTHETIC AGENTS ADMINISTERED FOR PAINLESS
REMOVAL OF TEETH.

Crown and Bridge Work a Specialty.

105 HOLLIS STREET, - HALIFAX, N. S.

(Between Queen Hotel and Halifax Hotel.)

TIDE TABLES, HALIFAX, N. S.—Continued.

NOVEMBER.					DECEMBER.						
Date.	Day.	HIGH WATER.		LOW WATER.		Date.	Day.	HIGH WATER.		LOW WATER.	
		Morning.	Evening.	Morning.	Evening.			Morning.	Evening.	Morning.	Evening.
		H. M.	H. M.	H. M.	H. M.			H. M.	H. M.	H. M.	H. M.
1	T.	9 46	21 48	3 47	15 53	1	F.	10 6	22 0	4 13	16 14
2	W.	10 26	22 26	4 31	16 40	2	S.	10 44	22 39	4 51	16 54
3	T.	11 7	23 6	5 17	17 24	3	S.	11 24	23 21	5 29	17 37
4	F.	11 51	23 49	6 4	18 13	4	M.	...	12 7	6 3	18 25
5	S.	...	12 39	6 53	19 12	5	T.	0 6	12 52	6 50	19 19
6	S.	0 38	13 30	7 43	20 12	6	W.	0 56	13 41	7 36	20 19
7	M.	1 33	14 21	8 34	21 10	7	T.	1 52	14 32	8 26	21 19
8	T.	2 34	15 21	9 25	22 5	8	F.	2 56	15 23	9 19	22 15
9	W.	3 40	16 18	10 15	22 56	9	S.	4 2	16 21	10 14	23 8
10	T.	4 44	17 13	11 3	23 43	10	S.	5 6	17 17	11 10	...
11	F.	5 42	18 3	11 49	...	11	M.	6 6	18 13	0 0	12 5
12	S.	6 34	18 50	0 28	12 34	12	T.	7 2	19 7	0 50	12 57
13	S.	7 24	19 36	1 14	13 20	13	W.	7 55	19 59	1 39	13 47
14	M.	8 13	20 21	2 1	14 8	14	T.	8 45	20 50	2 29	14 38
15	T.	9 1	21 6	2 49	14 58	15	F.	9 34	21 40	3 20	15 32
16	W.	9 48	21 53	3 38	15 51	16	S.	10 22	22 28	4 12	16 30
17	T.	10 36	22 43	4 29	16 47	17	S.	11 11	23 17	5 5	17 32
18	F.	11 26	23 36	5 23	17 48	18	M.	...	12 2	5 59	18 33
19	S.	...	12 19	6 21	18 53	19	T.	0 9	12 55	6 55	19 34
20	S.	0 33	13 19	7 23	19 59	20	W.	1 7	13 50	7 53	20 34
21	M.	1 34	14 24	8 25	21 5	21	T.	2 14	14 47	8 50	21 34
22	T.	2 41	15 27	9 24	22 7	22	F.	3 23	15 46	9 46	22 33
23	W.	3 51	16 25	10 20	23 3	23	S.	4 33	16 47	10 41	23 30
24	T.	4 58	17 19	11 12	23 54	24	S.	5 38	17 42	11 35	...
25	F.	5 58	18 9	...	12 1	25	M.	6 34	18 27	0 23	12 27
26	S.	6 50	18 54	0 42	12 47	26	T.	7 17	19 10	1 11	13 16
27	S.	7 34	19 33	1 27	13 31	27	W.	7 58	19 50	1 55	14 2
28	M.	8 13	20 10	2 10	14 14	28	T.	8 37	20 23	2 36	14 44
29	T.	8 51	20 47	2 52	14 55	29	F.	9 12	21 3	3 14	15 21
30	W.	9 29	21 23	3 33	15 35	30	S.	9 46	21 37	3 49	15 56
						31	S.	10 21	22 14	4 22	16 30

(See previous note.)

METHODIST BOOK ROOM, HALIFAX.

Masonic.

Grand Master, Thos. B. Flint, Yarmouth; *Dep. G. Master*, Edmund T. Mahon, Halifax; *Senior G. Warden*, Chas R. Smith, Amherst; *Junior G. Warden*, Fred McLennan, Pictou; *Grand Treasurer*, James Dempster, Halifax; *Grand Secretary*, Hon William Ross, Halifax; *Grand Lect'r*, W. E. Thompson, Halifax; *G. Chaplain*, Rev Canon Brock, Kentville; *Senior G. Deacon*, James A. Gass, Halifax; *Junior G. Deacon*, Joseph L. Hetherington, Halifax; *Grand Superintendent of Works*, George M. Doull, Halifax; *G. D. of Ceremonies*, J. Arthur C Mowbray, Halifax; *Grand Sword Bearer*, Joseph A. Northup, Canning; *G. Organist*, George Burgoyne, Halifax; *G. Pursuivant*, Joseph K. Slayter, Pugwash; *Grand Stewards*, George A. Dodge, Kentville; Alex McIntosh, Port Hawkesbury; Arthur K. Van Horne, Yarmouth; Alex Bain, Port Hawkesbury; James A. Carter, River Philip; John E. Beaton, Springhill; *Grand Tyler*, John E. Webster, Halifax; *Permanent Grand Chaplain*, Rev. Richard Avery, M. A., Aylesford.

DISTRICT DEPUTY GRAND MASTERS.—James Simmonds, No. 1, Dartmouth; J. W. Miller, No 2, Canning; Augustus Fullerton, No. 3, Annapolis; J. Murray Lawson, No. 4, Yarmouth; James A. Curll, No. 5, Bridgewater; William B. Alley, No. 6, Truro; John M Baillie, No. 7, Stellarton; John D. McDonald, No. 8, Sherbrooke; Walter Crowe, No. 9, Sydney.

GRAND CHAPTER OF ROYAL ARCH MASONS OF NOVA SCOTIA.

Grand High Priest, Comp. D. H. Campbell, Halifax; Grand King, W. E. Logan, Truro; G. Scribe, Doc or Darrach, Kensington, P.E.I.; G. Treas., J. W. Ruhland, Halifax; G Sec., Alex. Ross, Halifax.

SUBORDINATE LODGES.

ST. ANDREW'S, No. 1.....	Halifax	Meets first Tuesday of month.
ST. JOHN'S No. 2	"	" Monday "
VIRGIN LODGE No.3.....	"	" fourth " "
UNITY, No. 4.....	Lunenburg. . .	" first Tuesday "
ALBION, No. 5	New Glasgow .	" " " "
ROYAL SUSSEX, No. 6....	Halifax	" Thursday "
ST. ANDREW'S, No. 7.....	Sydney, C. B.	" third Tuesday "
ACACIA, No. 8.....	Amherst	" first Thursday "
ZETLAND, No. 9	Liverpool . . .	" fourth " "
BURNS, No. 10.....	Halifax	" first Wednesday "
NEW CALEDONIA, No. 11..	Pictou	" 2nd & 4th Tuesdays of mth
HIRAM, No. 12.....	Yarmouth	" first Monday of month.
ACADIA, No. 13	Pugwash	" " Wednesday "
ACADIA, No. 14	Halifax	" second Monday "
ATHOL, No. 15	"	" fourth W'nesday "
KEITH, No. 16.....	Bear River . . .	" first Monday "
KEITH, No. 17	Halifax	" second Thursday "
UNION, No. 18	"	" third Monday "
ROYAL ALBERT, No. 19...	North Sydney.	" " " "
ST GEORGE'S, No. 20 ...	Wolfville.....	" second Friday "
KEITH, No. 23	Stellarton.....	" fourth Tuesday "
CONCORD, No. 24	Clarks Harbor.	" second Monday "
WELSFORD, No. 26... ..	Windsor	" second Thursday "
SCOTIA, No. 28	Canning.....	" first Wednesday "

Orders for PERIODICALS taken

MASONIC — INDEPENDENT ORDER OF ODD FELLOWS. 21

PRINCE OF WALES, No. 29.	Milton	Meets second Tuesday of month
ALBERT No. 30.	Shelburne	" " Wednesday "
SCOTIA, No. 31.	Yarmouth	" third Monday "
ELDORADO, No. 32	Port Hillford	" 1st & 3rd Th'days "
ANNAPOLIS ROYAL, No. 33.	Annapolis	" first Wednesday "
QUEEN'S, No. 34.	Sherbrooke	" " Tuesday "
ST. MARKS, No. 35.	Baddeck	" third Thursday "
THISTLE, No. 36	Port Morien	" first Saturday "
LODGE OF ST. MARK, No. 38	Halifax	" second Friday "
ACACIA, No. 39	Bridgewater	" " Tuesday "
ROTHSAY, No. 41	Bridgetown	" Thur-day nearest full moon
EUREKA, No. 42	Sheet Harbor	" 1st & 3rd W'nesdy of mth.
TRURO, No. 43	Truro	" first Tuesday of month
TYRIAN YOUTH, No. 45.	Glace Bay	" fourth Tuesday "
SOLOMON, No. 46	Port H'wk'b'y	" Tuesday nearest full moon.
PHILADELPHIA, No 47	Barrington	" first Tuesday of month
WIDOW'S SON, No 48.	River Philip	" 1st & 3rd M'ndays "
WESTERN STAR, No 50	Westville	" 2nd & 4th T'sdays "
EASTERN STAR, No 51	Dartmouth	" second Tuesday "
HARMONY, No 52	Aylesford	" first Monday "
KING SOLOMON, No 54.	Digby	" " Tuesday "
KENTVILLE, No 58	Kentville	" second Monday of month
CLARKE, No 61	Chester	" " Thursday "
TAYLOR, No 62	Lockeport	" fourth Tuesday "
CORINTHIAN, No 63.	Great Village	" second Thursday "
SIRCOM, No 66	Whycocomagh	" first Thursday "
MINAS, No 67	Parsonsboro.	" third Monday "
CHARITY, No 69	Malbone Bay	" third Tuesday "
LAURIE, No 70	Springhill	" 1st & 3rd Saturday of mth.
EASTERN LIGHT, No 72	Guysboro'	" every Thursday "
IONIC, No 73.	Middleton	" Monday nearest full moon
NORTH STAR, No 74.	Acadia Mines	" first Thursday of month.
WIMBURN, No 75	Oxford	" 2nd & 4th Friday "
WALLACE, No 76	Wallace	" " " Tuesday "
HUDSON, No 77	Thorburn	" fourth Friday "
MECHANICS, No 78.	Caledonia	" second Thursday "
CANSO, No 79.	Canso	" first Friday "
MARINERS, No 80.	Louisburg	" second Tuesday "

Independent Order of Odd Fellows.

OFFICERS GRAND LODGE OF LOWER PROVINCES B. N. A.—
 G. Master, E. A. Bent, Pugwash; Dep. G. Master, John D. McKean,
 Westville; G. Sec'y, J. C. P. Frazee, Halifax; G. Treas, J. H.
 Balcom, Halifax; G. Chaplain, Rev Archd Bowman, New Glasgow;
 G. Marshal, John S. Nelson, Charlottetown, P. E. I.; G. Conductor,
 Malcolm D. Brown, St. John, N. B.; G Guardian, W. S. Saunders,
 Woodstock, N. B.; G Herald, D. S. McManus, Moncton, N. B;
 Representatives to Sovereign Grand Lodge, J. H. Sutherland and H.
 W. Rogers, Halifax.

Next Annual Meeting will be held at St. John, N. B., on Aug.
 10th, 1898. Dis. Deputies.—Geo. W. McDonald, Pictou; D. R.
 Thompson, Sunny Brae; Philip Bridges, Charlottetown; M. D.
 Brown, St. Jol.; A. F. Messervey, Halifax; J. D. McKean, Westville;
 Geo W. Brown, Marysville; James Scott, Springhill; Neil Morrison,
 Amherst; J. P. Edwards, Annapolis; T. B. Grady, Summerside; S.

At METHODIST BOOK ROOM, Halifax.

J. Moore, Shubenacadie; J. A. McDorman, Great Village; D. S. McManus, Moncton; Chas F. Rockwell, Kentville; John Thompson, Sussex; M. C. Smith, Windsor; W. S. Saunders, Woodstock; Rupert Cunningham, Antigonish; J. D. B. F. Mackenzie, Chatham; Thomas Andrews, Yarmouth; John Johnson, Port Morien; Robert Sutherland, River John; F. A. Sparhawk, St. Stephen; Jas. H. Brown, Lunenburg; Thomas Robinson, Barrington; R. G. Duff, Campbellton; J. R. Rattray, Alberton; J. Fothergill, Canso; Jas. R. Macdonald, Sherbrooke; O. S. Duham, Digby.

SUBORDINATE LODGES.

Eastern Star, No 1, Pictou, meets on Wednesday; Fuller, No 5, Stelarton, meets on Friday; Norton, No 6, New Glasgow, meets on Monday; St. Lawrence, No 8, Charlottetown, meets on Monday; Pioneer, No 9; St. John, meets on Friday; Orient, No 10, Halifax, meets on Monday; Scotia, No 11, Westville, meets on Thursday; Victoria, No 13, Fredericton, meets on Monday; Eureka, No 15, Springhill, meets on Tuesday; Western Star, No 16, Annapolis, meets on Tuesday; Moore, No 17, Thorburn, meets on Tuesday; Mystic, No 18, Halifax, meets on Thursday; Peerless, No 19, St John, meets on Tuesday; Guiding Star, No 21, Granville Ferry, meets on Monday; Prince Edward, No 22, Summerside, meets on Thursday; Mystic Tie, No 23, Oxford, meets on Monday; Mizpah, No 24, Acadia Mines, meets on Tuesday; Crystal Wave, No 25, Pugwash, meet on Tuesday; Prince Albert, No 26, Moncton, meet on Wednesday; Wildey, No 27, Charlottetown, meets on Friday; Caledonia, No 28, Hopewell, meets on Wednesday; Siloam, No 29, St John, meets on Monday; Union, No 30, Springville, meets on Wednesday; Valley, No 33, Sussex, meets on Tuesday; Helping Hand, No 34, River John, meets on Monday; Ivy, No 35, Amherst, meets on Friday; Lorne, No 36, Economy, meets on Friday; Pesquid, No 38, Windsor, meets on Tuesday; Amity, No 40, Halifax, meets on Tuesday; Carleton, No 41, Woodstock meets on Thursday; Jewel, No 42, Antigonish, meets on Tuesday; Ridgely, No 43, Great Village, meets on Tuesday; Ivanhoe, No 44, Parrsboro, meets on Thursday, Chatham, No 45, Chatham, meets on Thursday; Golden Rule, No 46, S; John. W, meets on Thursday; Edwards, No 47, Hantsport, meets on Monday; North Star, No 48, Campbellton, meets on Tuesday; Phoenix, No 50, Truro, meets on Tuesday; Diamond, No 51, Yarmouth, meets on Thursday; Queens, No 52, Sydney, meets on Friday; Berwick, No 53, Berwick, meets on Tuesday; Fidelity, No 54, Shubenacadie, meets on Wednesday; St George, No 55, Digby, meets on Friday; Miriam, No 56, St Stephen, meets on Thursday; Hiawatha, No 57, Kentville, meets on Friday; Orion, No 58, Port Maitland, meets on Monday; Rising Sun, No 59, Lunenburg, meets on Monday; LaHave, No 60, Bridgewater, meets on Friday; Mayflower, No 61, Barrington, meets on Friday; Vesta, No 62, North Sydney, meets on Tuesday; Crescent, No 63, Bridgetown, meets on Monday; Sunbeam, No 64, Middleton, meets on Monday; Kingston, No 65, Kingston Station, meets on Friday; Tokalon, No 66, Alberton, P. E. I., meets on Monday; Chedabucto, No 67, Canso, meets on Monday; Aberdeen, No 68, Little Glace Bay, meets on Friday; Concord, No 69, Dartmouth, meets on Tuesday; Seaside, No 70, Clark's Harbor, meets on Saturday; Myrtle, No 71, Sackville, N. B., meets on Friday; Nashwaak, No 72, Marysville, N. B., meets on Wednesday; Marmion, No 73, Sherbrooke, meets on Friday; Regina, No 74, Sunny Brae, meets on Friday; Trinne, No 75, Old Bridgeport Mines, meets on Wednesday; Brier, No 76, Sydney Mines, meets on Tuesday; LaTour, No 77, Port LaTour, meets on Thursday; Evangeline, No 78, Country Harbor meets on Saturday.

Leading Depot for FANCY GOODS at CHRISTMAS TIME.

Village; D. S. Thompson, Woodstock; Chatham; Robert; Jus. H. R. G. Duff, Canso; Jus.

No 5, Stel- on Monday, Pioneer, No 9; on Monday; 3, Fredericton, West- 7, Thorburn, ay; Peerless, unville Ferry, ets on Thurs- pah, No 24, gwash, meet day; Wildey, cwell, meets ion, No 30, ets on Tues- Ivy, No 35, on Friday; 10, Halifax, ay; Jewel, eat Village, Thursday, e, No 46, S; , meets on ; Phoenix, h, meets on ck, No 53, meets on um, No 56, . meets on g Sun, No er, meets on sta. No 62, , meets on ton, No 65, p, P. E. I., ay; Aber- 69, Dart- meets on Nashwaak, 73, Sher- on Friday; er, No 76, , meets on ay.

Superior Pens and Inks a Specialty with T. C. ALLEN & CO.

INDEPENDENT ORDER OF ODD FELLOWS.

REBEKAH LODGES.

Silver Spray, No 1, Pugwash, meets on Thursday; Golden Link, No 2, New Glasgow, meets on 2nd and 4th Fridays; Southern Cross, No 3, Stel- larton, meets on alt. Mondays; Princess, No 4, Pictou, meets on alt. Mon- days; Mizpah, No 5, Halifax, meets on 2nd and 4th Fridays; Jewel, No 6, St. John, W. N. B., meets on 1st and 3rd Wednesday; Colfax, No 7, Oxford, meets on Thursday; Bonnie Brier, No 8, Port Maitland; Pearl, No 9, Moncton, N. B., meets on 1st and 3rd Mondays; Alpha, No 10, Charlottetown, P. E. I., meets first and third Tuesdays; Crystal Fountain, No 11, Westville, meets second and fourth Tuesdays.

GRAND ENCAMPMENT.

OFFICERS OF THE GRAND ENCAMPMENT OF THE MARITIME PROVINCES OF CANADA.—Grand Patriarch, A. D. Grant, New Glasgow; Grand High Priest, A. F. Messervey, Halifax; G. Senior Warden, F. W. Harper, Westville; Grand Scribe, Melville McKear, Pictou; G. Treasurer, I. E. Smith, St. John; G. Representative, John A. Craig, Yarmouth; G. Junior Warden, W. H. Weatherspoon, Annapolis; G. Marshal, D. R. MacLennan, Charlottetown; G. Sentinel, J. A. Fraser, Moncton; Dep. G. Sentinel, Alfred Burchell, Glace Bay.

The next annual meeting will be held at Pictou, N. S., Aug. 10th. 1898. District Deputies—Melville McKear, Pictou; I. E. Smith, St John; A. F. Messervey, Halifax; D. R. MacLennan, Charlottetown; T. N. Patten, Hantsport; J. A. Fraser, Moncton; J. A. Craig, Yar- mouth; Samuel Watts, Woodstock; Wm Kenney, Amherst; F. W. Harper, Westville; W. H. Weatherspoon, Annapolis; Jardine McLean, Eureka; James H. Brown, Lunenburg; Alfred Burchell, Glace Bay.

SUBORDINATE ENCAMPMENTS

Stuart, No 1, Pictou, meets on 1st Monday each month; Milicete, No 2, St John, meets on last Wednesday each month; Halifax, No 3, Halifax, meets on 3rd Wednesday each month; Port la Joie, No 4, Charlottetown, meets on 2nd Wednesday each month; Belvidere, No 5, Hantsport, meets on 4th Friday each month; Mount Carmel, No 6, Moncton, meets on 3rd Friday each month; Yarmouth, No 7, Yarmouth, meets on 1st Tuesday each month; Meductic, No 8, Woodstock, meets on 2nd Monday each month; Miemac, No 9, Amherst, meets on 2nd and 4th Monday each month; Cushing, No 10, Westville, meets on 1st and 3rd Monday each month; Tawopskik, No 11, Annapolis, meets on 2nd Wednesday each month; Wawbeek, No 12, Eureka, meets on 2nd and 4th Monday each month; Lunenburg, No 13, Lunenburg, meets on last Wednesday each month; Mount Horeb, No 14, New Glasgow, meets on 1st and 3rd Fridays each month; Cape Breton, No 15, Little Glace Bay, meets on 1st and 3rd Mondays each month.

C. ROBSON & CO.

139 Granville Street, HALIFAX, N. S.

 Fine Dry Goods, Silks, Cloaks and Mantles,

Linen Goods, Cloths, Kid Gloves, &c.

Electric Cars pass the Door. NEWEST DRESS MATERIALS.

METHODIST BOOK ROOM, HALIFAX.



PICKFORD & BLACK,

Steamship Agents,

—AND—

SHIP BROKERS.

HALIFAX, N. S.

—AGENTS FOR—

Donaldson Line of Steamers,
Between Glasgow and Halifax.

Yarmouth Steamship Company, Limited,
Between Yarmouth and Halifax.

Halifax and Newfoundland Steamship Co.,
Between Halifax, Cape Breton and Newfoundland Ports.

Halifax and West India Steamship Line,
Between Halifax, Bermuda, Jamaica, and Halifax
and Windward Islands.

Halifax to Prince Edward Island,
Via Eastern Shore Ports.

Commercial Cable Co., New York.

Funch Edge Co., New York.

Star Series Books. | Methodist Book Room, Halifax.

St., Halifax.

T. C. ALLEN & CO., Agt. for Winsor & Newton's Art Materials.

ROYAL FAMILY.



THE ROYAL FAMILY OF GREAT BRITAIN.

Date of Birth and Age in 1898.

QUEEN VICTORIA, (£60,000 privy purse, other expenses, £385,000)	May 24, 1819..79
PRINCE CONSORT.....	Aug. 26, 1819
<i>(Died Dec. 14, 1861).</i>	
PRINCESS ROYAL, (£8,000)	Nov. 21, 1840..58
<i>(Married Jan. 25, 1858, to Crown Pr. Fred. Wm. of Prussia, Died, 8 children).</i>	
PRINCE OF WALES, (£40,000)	Nov. 9, 1841..57
<i>(Married March 10, 1863, to Alexandra, Princess of Denmark, b. Dec. 1, 1844). Issue—</i>	
Albert Vic. Christ. Edward, <i>died</i>	Jan. 8, 1864.
George Fredk. Ernest Albert.....	June 3, 1865..33
<i>(Married Victoria Mary of Teck, July 6, 1893. 3 children.)</i>	
Louise Vict. Alex. Dagmar.....	Feb. 20, 1867..31
<i>(Married, Duke of Fife, 2 children.)</i>	
Victoria Alex. Olga Mary.....	July 6, 1868..30
Maud Char. Mary Victoria.....	Nov. 26, 1869..29
<i>(Married Prince Carl of Denmark.)</i>	
Princess ALICE MAUD MARY	Apl. 25, 1843
<i>(Married July 1, 1862, to Prince Louis of Hesse, died Dec. 14, 1878, 7 children).</i>	
Prince ALFRED ERNEST ALBERT (Duke of Edinburgh) (£25,000), Duke of Saxe Coburg-Gotha..	Aug. 6, 1844..54
<i>(Married Jan. 23, 1874, to Grand Duchess Marie Alexandrovna of Russia, 5 children)</i>	
Princess HELENA AUG. VICTORIA, (£6,000)	May 25, 1846..52
<i>(Married July 5, 1866, to Prince Christian of Schleswig-Holstein, 5 children).</i>	
Princess LOUISE CAR. ALBERTA, (£6,000).....	Mar. 18, 1848..50
<i>(Married Mar. 21, 1871, to John, Marquis of Lorne).</i>	
Prince ARTHUR WM. PATK. ALBERT (Duke of Connaught), (£25,000)	May 1, 1850..48
<i>(Married March 13, 1879, to Princess Louise of Prussia, 3 children).</i>	
Prince LEOPOLD G. DUNCAN AL. (Duke of Albany).April 7, 1853	
<i>(Married April 27, 1882, to Princess Helen of Waldeck-Pyrmont, (£6,000), died March 28, 1884, 2 children).</i>	
Princess BEATRICE MARY V. FEO., (£6,000).....	Apl. 14, 1857..41
<i>(Married July 23, 1885, to Prince Henry of Battenburg, 4 children.)</i>	
DUKE OF CAMBRIDGE, (£12,000)	Mar. 26, 1819..79
DUKE OF CUMBERLAND	Sep. 21, 1845..53
DUCHESS OF MECKLENBURG, (£3,000)	July 12, 1822..76

ACK,



RS.

imited,

hip Co.,

d Ports.

o Line,

Halifax

d,

ew York.

Halifax.

ELSIE BOOKS. | METHODIST BOOK ROOM, HALIFAX.

OUR DOORS ARE ALWAYS
**OPEN**

For those looking for

Reliable Clothing.

We embrace the three lines in our Extensive Stock

**CLOTHING TO MEASURE,
CLOTHING READY TO WEAR,
GENTLEMEN'S FURNISHINGS.**

JAS. K. MUNNIS,

✧ BEE HIVE. ✧

 **CORNER JACOB & WATER STREETS.**

THOS. P. CONNORS,

Custom Tailor.

**55 GRANVILLE STREET, COR. SACKVILLE,
HALIFAX, N. S.**

H. L. WILLISTON,

Ruggles' Market, BARRINGTON ST.

Commission Merchant,

And General Dealer in all kinds of Country Produce, Beef,
Lamb, Pork, Poultry, Game in their season, also Oysters.
Consignments Solicited and Prompt Returns made.

TELEPHONE 939.

HALIFAX, N. S.

Leading Depot for FANCY GOODS at CHRISTMAS TIME.

DOMINION OF CANADA.

SEAT OF GOVERNMENT—OTTAWA.

Governor-General and Commander-in-Chief—(\$50,000)—His Excellency The Right Honourable THE EARL OF ABERDEEN.

DOMINION OF CANADA PRIVY COUNCIL.

Rt. Hon Sir Wilfred Laurier, G.C.M.G., P.C., Premier and President Privy Council.—(\$8,000).

Hon Sir Richard John Cartwright, G. C. M. G., Minister of Trade and Commerce—(\$7,000).

Richard William Scott, Secretary of State.—(\$7,000).

Sir Oliver Mowatt, G C M G, Minister of Justice—(\$7,000).

Sir Louis Henry Davies, Minister of Marine and Fisheries—(\$7,000)

Fredk Wm Borden, Minister of Militia and Defence.—(\$7,000).

William Mulock, Postmaster-General—(\$7,000).

S. A. Fisher, Minister of Agriculture.

J. I. Tarte, Minister of Public Works—(\$7,000.)

W. S Fielding, Minister of Finance—(\$7,000).

A. G. Blair, Minister of Railways and Canals—(\$7,000).

C. Sifton, Minister of the Interior—(\$7,000).

William Paterson, Controller of Customs

Sir H. G. Joly de Lotbiniere, Controller of Inland Revenue.

Charles Fitzpatrick, Solicitor General.

C. A. Geoffrion, Without Portfolio.

R. R. Dobell,

Members of the Privy Council, not in the Cabinet.

Hon. William McDougall, C.B.

Sir Wm. P. Howland, C.B.

Peter Mitchell.

Sir H. L. Langevin, K C M G,

J. C. Aikins.

Sir Charles Tupper, Bart.

Hugh McDonald.

Edward Blake.

W. Ross.

Alfred G. Jones.

David Laird.

William B. Vail.

David Mills.

C. A. P. Pelletier. C M G.

J. McDonald.

R. L. Masson.

Sir Mackenzie Bowell, K C M G.

G. Baby.

Sir A. P. Caron, K C M G.

Sir John Carling, K C M G.

John Costigan.

Sir Frank Smith, Kt.

Sir J. A. Chapleau, K C M G.

George E. Foster.

Hon. Sir Charles H. Tupper.

John Haggart,

E. Dewdney.

C. C. Colby.

G. A. Kirkpatrick.

J. A. Ouimet.

W. Miller.

G. W. Allan.

J C Patterson

Sir Alexander Lacoste, Kt

T M Daly

A R Angers

W B Ives

A R Dickey

W H Montague

D Ferguson

A Desjardins

J J Ross

E G Prior

Lord Strathcona and Mount Royal.

Hon. Louis Oliver Taillon.

Hugh J. McDonald.

David Tisdale.

Clerk of the Privy Council, John Joseph McGee

SENATE OF CANADA.

Speaker Hon C. A. P. Pelteher, C M G.

Clerk—E. J. Langevin; Chaplain—Ven. Archdeacon Lauder, D. C. L.

METHODIST BOOK ROOM, HALIFAX.

WAYS

hing.

Stock

EAR, SHINGS.

NIS,

STREETS.

ORS,

CKVILLE,

ON,

hant,

ce, Beef, ysters.

X, N. S.

MAS TIME.

PROVINCE OF NOVA SCOTIA.—10 MEMBERS.

<i>Hon</i> Robert Barry Dickey,	<i>Hon</i> Thos McKay.
" William Miller,	" Wm McDonald,
" Alex Maclarlane,	" Clarence Primrose.
" L. G. Power,	" David Mackeen.
" W. J. Almon, M. D.	" John Lovitt.

PROVINCE OF NEW BRUNSWICK.—10 MEMBERS.

<i>Hon</i> David Wark,	<i>Hon.</i> Geo. T. Baird.
" James Deyer,	" Josiah Wood.
" J. D. Lewin.	" Michael Adams.
" P. Poirier.	" Thomas Temple.
" J. B. Snowball.	" G. G. King.

PROVINCE OF PRINCE EDWARD ISLAND.—4 MEMBERS

<i>Hon</i> A. A. Macdonald,	<i>Hon</i> Saml Prowse.
" Donald Ferguson.	" J. O. Arsenault.

PROVINCE OF QUEBEC—24 MEMBERS.

<i>Hon</i> Joseph F. Arnaud,	<i>Hon</i> G. A. Drummond.
" M. H. Cochrane,	" L. F. R. Masson.
" C. A. P. Pelletier, <i>Speaker</i> ,	" H Montplaisir.
" C. E. B. De Boucherville.	" A. C. P. R. Landry.
" Joseph H. Bellerose,	" Sir William Hingston, Kt,
" A. W. Ogilvie,	" James O'Brien,
" J. R. Thibaudeau,	" Joseph O. Villeneuve,
" P. A. DeBlois.	" William Owens,
" Joseph Bolduc.	" George B. Baker,
" J. J. Ross,	" Louis J. Forget,
" E. J. Price.	" Alfred A. Shibandeau.

PROVINCE OF ONTARIO—24 MEMBERS.

<i>Hon</i> David Reesor,	<i>Hon</i> W. E. Sandford,
" D MacInnes,	" L. McCallum,
" George Wm Allan,	" C. E. Casgrain,
<i>Sir</i> F. Smith,	" Samuel Merner.
<i>Hon</i> A. Vidal,	" Peter McLaren.
" R. W. Scott,	" John Dobson.
" John O'Donohue.	" Sir McKenzie Bowell.
" G. C. McKindsey.	" James Cox Aikins,
" F. Clemow.	" Sir John Carling,
" D. McMillan.	" Sir Oliver Mowatt
" M. Sullivan.	" David Mills.
" Jas Robert Gowan,	" George A. Cox.

PROVINCE OF MANITOBA—4 MEMBERS.

<i>Hon</i> C. A. Boulton.	<i>Hon</i> Thomas A. Bernier,
" J. Sutherland.	" John N. Kirchhoffer.

PROVINCE OF BRITISH COLUMBIA—3 MEMBERS.

<i>Hon</i> W. J. Macdonald,	<i>Hon</i> T. R. McInnes.	<i>Hon</i> Jas. Reid.
-----------------------------	---------------------------	-----------------------

NORTH WEST TERRITORY.

W. D. Perley,	J. A. Loughheed.
---------------	------------------

THE HOUSE OF COMMONS.

SpeakerHon J. D. Edgar.

Clerk—John George Bourinot, C.M.G., LL.D., D.C.L., D.L.; Clerk Assistant— J. B. R. Laplante. Sergeant-at-Arms—Lt-Col. H. R. Smith. Deputy Sergt-at-Arms, H. W. Bowie.

PROVINCE OF NOVA SCOTIA.

Annapolis—J. B. Mills, Antigonish—Colin F. McIsaac. Cape Breton—H. F. McDougall, Sir Chas Tupper. Colchester—Firman McClure. Cumberland—Hance J Logan. Digby—Albert J. S. Copp. Pictou—Hon Sir C.H. Tupper, Adam C. Bell, Queens—Hon W. S. Fielding. Richmond—Joseph A. Gillies.

Guysborough—Duncan C. Fraser. Halifax—Robert L. Borden, Benj Russell. Hants—Allen Haley. Inverness—Angus McLennan. Kings—Hon F. W. Borden. Lunenburg—Charles E. Kaulbach. Shelburne—Hon W. S. Fielding. Victoria—John L. Bethune. Yarmouth—Thomas B. Flint.

PROVINCE OF NEW BRUNSWICK.

Albert—W. J. Lewis, Carleton—Frederic H. Hale, Charlotte—Gilbert W. Ganong, Gloucester Theotime Blanchard. Kent—Geo. V McInerney. Kings—James Donville, Northumberland—James Robinson, Queens and Sanbury—A. G. Baird.

Restigouche—John McAlister. St. John, city—John V. Ellis. St. John, city and county—Joseph J. Tucker. Victoria—Hon John Costigan, Westmoreland—H. A. Powell, York—Hon G. E. Foster.

PROVINCE OF PRINCE EDWARD ISLAND.

King's Co., Augustine C. Macdonald, Prince Co., John Yeo, S. F. Perry, Queen's Co., Hon Sir L. H. Davies, K C M G, Alex Martin.

PROVINCE OF QUEBEC.

Argenteuil, Thomas Christie, Bagot, Flavian Dupont. Beauce, Joseph Godbout, Beauharnois, J. G. H. Bergeron, Bellechasse, O. E. Talbot. Berthier, C. Beausoleil. Bonaventure, J. F. Quité, Brome, Hon S. A. Fisher, Chambly and Vercheres—Hon C. A. Geoffrion, Champlain, F. A. Marcotte, Charlevoix, L. Chas A. Angers. Chateauguay, James Pollock Brown. Chicoutimi & Saguenay, Paul V. Savard, Compton, Rufus H. Pope. Dorchester, J. B. Morin, Drummond and Arthabaska, vacant. Gaspé, R. Lemieux, Hochelaga, J. A. C. Madore, Huntingdon, Julius Scriver. Jacques Cartier, F. D. Monk,

Joliette, Chas Basinet, Kamouraska, Henry G. Carroll. Labelle—J. H. N. Bourassa. Laprairie and Napierville, Domini- que Monet, L'Assomption, Joseph Gauthier, Laval, Thos Fortin, Levis, Pierre M. Guay. L'Islet, A. M. Dechene, Lotbiniere, Dr. C. I. Rinfret. Maskinonge, Joseph H. Legris. Megantic, George Turcot, Missisquoi, Danl B. Meigs, Montcalm, Louis E. Dugas. Montmagny, P. A. Choquette, Montmorency, Thos C Casgrain Montreal, St Anne, M J F Quinn, Montreal, St. Antoine, L. G. Roddick Montreal, St James, O. Desmarais, Montreal, St. Lawrence, E G Penny Montreal, St Mary's, Hercule Dupre Nicolet, Fabien Boisvert,

MEMBERS.

MEMBERS.

MEMBERS.

MEMBERS.

MEMBERS.

MEMBERS.

MEMBERS.

Hon Jas. Reid.

ROSES at NOVA SCOTIA NURSERY, Lockman St., Halifax.

30

ADVERTISEMENTS.

JAMES DEMPSTER.

W. F. HILLMAN.

JAS. DEMPSTER & CO.

MANUFACTURERS OF
DOORS, SASHES, FRAMES,
— AND —
Venetian Shutters.



Moulding, Lining, Flooring,
And every description of
BUILDING MATERIAL.

North George Street,
HALIFAX, N. S.

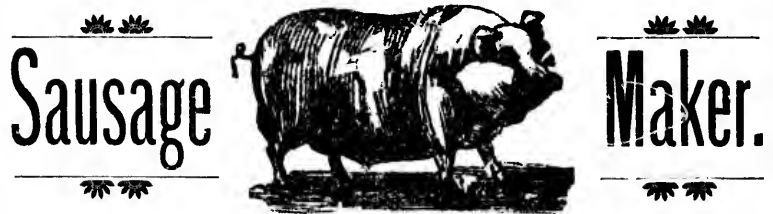

Sausage

Maker.

GEO. HIRSCHFELD,

— MANUFACTURER OF —

Sausages and Bolognas of every Description,

ALWAYS ON HAND

FRESH AND CORNED PORK, HAM, BACON,

LARD, AND DRIPPING, EGGS, Etc., Etc.

Orders Solicited. Call and Examine.

— FISHING VESSELS SUPPLIED AT SHORT NOTICE. —

216 Argyle Street. - HALIFAX, N. S.

Songs and Solos in many different Bindings,

Pontiac, Wm J. Poupore,
 Portneuf, *Hon* Sir Henri Joly de
 Lotbiniere K C M G.
 Quebec, East, Rt Hon Sir Wilfred
 Laurier,
 Quebec, Centre, Francois Langeli r
 Quebec, West, *Hon* R. R. Dobell,
 Quebec Co, Hon Chas Fitzpatrick,
 Richelieu, A. A. Bruneau.
 Richmond and Wolfe, Michael T.
 Stenson.
 Rimouski, J. B. Ronald Fiset,
 Rouville, Louis Philippe Brodeur.
 St Hyacinthe, Michael E. Bernier

St John's and Iberville, *Hon* J. Israel
 Tarte,
 Shefford, Chas H. Parmlee.
 Sherbrooke, *Hon* William B. Ives
 Soulanges, Augustine Bourbonndis,
 Stanstead, Alvin H. Moore.
 Temiscouata, vacant,
 Terrebonne, Leon A. Chauvin,
 Three Rivers and St Maurice, *Hon* Sir
 Alphonse Caron, K C M G.
 Two Mountains, J. A. C. Ethier.
 Vaudreuil, Henry Stan. Harwood.
 Wright, L. N. Champagne,
 Yamaska, Roch Moise, S. Mignault

PROVINCE OF ONTARIO.

Addington, John W. Bell.
 Algoma, Albert E. Dymont.
 Bothwell, James Clancy.
 Brant, n. r., James Somerville.
 Brant, s. r., C. B. Hevd.
 Brockville, *Hon* John F. Wood.
 Bruce, e. r., Hy Cargill
 Bruce, n. r., Alexander McNeill.
 Bruce w. r., John Tolmie.
 Cardwell, Wm. Stubbs.
 Carleton, William T. Hodgins
 Cornwall and Stormont, J. G. Snet-
 singer,
 Dundas, Andrew Broder.
 Durham, e. r., Thomas D. Craig
 Durham, w. r., Robert Beith,
 Elgin, e. r., Andrew B. Ingram
 Elgin, w. r., Geo E. Casey
 Essex, s. r., M. K. Cowan.
 Essex, n. r., William McGregor
 Frontenac, D. D. Rogers
 Glengarry, Roderick R. McLennan
 Grenville, s. r., John Dowsley Reid
 Grey, e. r., Thomas S. Sproule
 Grey, n. r., *Hon* Wm Paterson
 Grey, s. r., George Landerkin
 Haldimand and Monck, *Hon* W. H.
 Montague
 Halton, David Henderson
 Hamilton, T. H. McPherson, A T Wood
 Hastings, e. r., J. M. Hurley
 Hastings, n. r., A. W. Carscallen
 Hastings, w. r., Henry Corby
 Huron, w. r., M. C. Cameron
 Huron, e. r., Peter MacDonald
 Huron, s. r., John McMillan
 Kent, A. Campbell
 Kingston, B. M. Britton
 Lambton, e. r., John Fraser
 Lambton, w. r., James F. Lister
 Lanark, n. r., Bennett Rosamond
 Lanark, s. r., *Hon* J. G. Haggart
 Leeds & Grenville, n. r., Francis T.
 Frost

Leeds, s. r., George Taylor
 Lennox, Uriah Wilson
 Lincoln and Niagara, Wm Gibson
 London, Thos. Beatie
 Middlesex, n. r., Valentine Ratz
 Middlesex, e. r., James Gilmour
 Middlesex, s. r., Malcolm McGugan
 Middlesex, w. r., Wm S Colvert
 Muskoka, Geo. McCormick
 Nipissing, J. B. Klock.
 Norfolk, n. r., J. Charlton
 Norfolk, s. r., *Hon* David Tisdale
 Northumberland, e. r., Edw Cochrane
 Northumberland, w. r., Geo Guillet
 Ontario, n. r., D. Graham
 Ontario, s. r., Leonard Burnett
 Ontario, w. r., *Hon* Jas D. Edgar.
 Ottawa, (city), Napoleon A. Bel-
 court, Wm. Hutchison
 Oxford, n. r., Jas. Sutherland
 Oxford, s. r., *Hon* Sir Richard Cart-
 wright, G. C. M. G.
 Peel, John Featherston
 Perth, n. r., Alex. F. MacLaren
 Perth, s. r., Dilman K. Erb
 Peterboro', e. r., John Lang
 Peterboro', w. r., Jas. Kendry
 Prescott, Isidore Proulx
 Prince Edward, Wm. V. Pettet
 Renfrew, n. r., Thos. Mackie.
 Renfrew, s. r., John Ferguson
 Russell, W. C. Edwards
 Simcoe, n. r., Dalton McCarthy
 Simcoe, e. r., W. H. Bennett
 Simcoe, s. r., Richd. Tyrwhitt
 Toronto Centre, Wm. Lount
 Toronto, East, John R. Robertson
 Toronto, West, Edw F. Clarke, Edw
 B. Osler
 Victoria, n. r., Saml Hughes
 Victoria, s. r., Geo McHugh
 Waterloo, n. r., Jos. E. Seagram
 Waterloo, s. r., James Livingston
 Welland, Wm. McCleary

W. F. HILLMAN.
& CO.



Moulding, Lining, Flooring,
 And every description of
BUILDING MATERIAL.

street,

Maker.

ELD,

Description,

GGs. Etc., Etc.

NOTICE.
 N. S.

dings,

At METHODIST BOOK ROOM, HALIFAX.

W. & C. SILVER, Dry Goods, Carpets, Clothing.

We keep the Largest and Most Complete Stock of GENERAL DRY GOODS in the city. We make a Specialty of CARPETS, OIL CLOTHS and HOUSE FURNISHINGS, shewing immense variety of all qualities. : : We manufacture Mens' and Boys' Clothing, Value second to none, and have a first-class Tailoring department. : : : :

WHOLESALE AND RETAIL.

Corner George and Hollis Streets, HALIFAX, N. S.

JOHN HANNAH,

105 CITY ROAD, ST. JOHN, N. B.

MANUFACTURER OF ALL KINDS OF

—❖— Woven Wire Mattresses —❖—

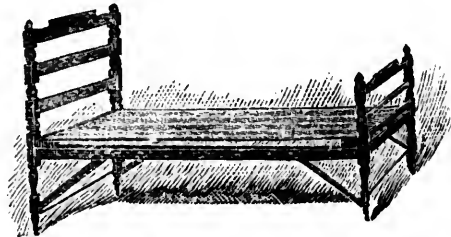

CHEAPEST WOVEN WIRE SPRING IN CANADA.

Folding Beds and Combination Woven Wire Spring and Iron Bedsteads. Iron Beds for Institutions a Specialty.

SEND FOR ILLUSTRATED CATALOGUE.

GOSPEL HYMNS, 1, 2, 3, 4, 5 and 6,

PROVINCE OF NOVA SCOTIA.

Wellington, C. R., A. Semple
 Wellington, N. R., James McMullen
 Wellington, S. R., Chris. Kloepper
 Wentworth, N. R., Jas. Somerville

Wentworth S. R., Thos Bain
 York, E. R., Wm F. Maclean
 York, N. R., Hon Wm Mulock
 York, W. R., N. C. Wallace

PROVINCE OF MANITOBA.

Brandon, Hon C. Sifton
 Macdonald, J. G. Rutherford
 Lisgar, Robt. L. Richardson
 Marquette, Wm. J. Roche

Provencher, A. A. C. LaRiviere
 Selkirk, John A. Macdonell
 Winnipeg, R. W. Jaeson

PROVINCE OF BRITISH COLUMBIA.

Burrard, Geo R. Maxwell
 Cariboo, Hewitt Bostock
 New Westminster, Aulay Morrison

Vancouver, Wm. W. B. McInnes
 Victoria, T. Earle, E. G. Prior
 Yale, Hewitt Bostock

NORTH WEST TERRITORY.

Assiniboia, E., Jas. M. Douglas
 Assiniboia, W., N. F. Davin

Alberta, Frank Oliver
 Saskatchewan, T. O. Davis

PROVINCE OF NOVA SCOTIA

SEAT OF GOVERNMENT—HALIFAX.

Lieutenant-Governor, (and Dep Governor for signing Marriage Licenses,)
 (\$9,000)—His Honor MALACHY BOWES DALY.

Private Secretary, Lt.-Col. H. W. Clerke, N. S. M.

EXECUTIVE COUNCIL.

- Hon. G. H. Murray, M.P.P., *Premier and Provincial Secretary.*
- " Charles E. Church, M.P.P., *Com'r of Public Works and Mines.*
- " J. W. Longley, M.P.P., *Attorney General.*
- " Thomas Johnson, M.P.P.
- " A. H. Comeau.
- " Angus MacGillivray, M.P.P.
- " T. R. Black, M.P.P.

LEGISLATIVE COUNCIL.

President. . . . Hon Robert Boak, Halifax.

- Hon Daniel McN. Parker, M.D. Dartmouth,
- Loran E. Baker, Esq. Yarmouth,
- Charles M. Francheville Esq. Guysborough.
- David McCurdy, Esq. Baddeck, C.B.
- W. H. Owen, Esq. Bridgewater.
- Geo. Whitman, Esq. Annapolis,
- M. H. Goudge, Esq. Windsor.
- W. H. Ray, Esq. Clementsport.
- A. P. Welton Kingston.
- Isidore LeBlanc Arichat.
- John McNeil, Esq. Mabou
- Jason M. Mack, Esq. Liverpool.
- H. H. Fuller, Esq. Halifax.
- H. M. Robichau, Esq. Meteghan.
- Robt. Drummond, Esq. Stellarton.
- C. N. Cummings, Esq. Londonderry
- W. B. Smith Cape island
- J. E. Corbett. Antigonish

Clerk, A. G. Troop.

At METHODIST BOOK ROOM, HALIFAX.

St., Halifax.

ER,
 lothing.

plete
 e city.
 OIL.
 shew-
 : :
 hing,
 first-
 : :

IFAX, N. S.

AH,
 N. B.

sses

ADA.
 on Bedsteads.
 CATALOGUE.

LEGISLATIVE ASSEMBLY.

Speaker . . . *Hon. F. A. Laurence.*

<i>County</i>	<i>Member.</i>	<i>Address.</i>
ANNAPOLIS	<i>Hon J. W. Longley</i>	Halifax.
"	<i>Jos. A. Bancroft</i>	Round Hill.
ANTIGONISH	<i>Hon Angus Macgillivray</i>	Antigonish.
"	<i>Christopher P. Chisholm</i>	"
CAPE BRETON	<i>Dr A. S. Kendall</i>	Sydney.
"	<i>Alex Johnston</i>	Bridgeport.
COLCHESTER	<i>Hon F. A. Lawrence</i>	Truro.
"	<i>T. G. McMullen</i>	"
CUMBERLAND	<i>Hon Thos R. Black</i>	Amherst.
"	<i>Alex E. Fraser</i>	Springhill.
DIGBY	<i>Hon A. H. Comeau</i>	Meteghan River.
"	<i>A. M. Gidney</i>	Mink Cove.
GUYSBOROUGH	<i>Wm. A. Ferguson</i>	Guysboro.
"	<i>John H. Sinclair</i>	New Glasgow.
HALIFAX	<i>W. B. Wallace</i>	Halifax.
"	<i>Geo Mitchell</i>	"
"	<i>David McPherson</i>	"
HANTS	<i>Charles S. Wilcox</i>	Windsor.
"	<i>Arthur Drysdale</i>	Halifax.
INVERNESS	<i>James Macdonald</i>	West Bay.
"	<i>M. J. Doucet</i>	Port Hood.
KINGS	<i>Brenton H. Dolge</i>	Kentville.
"	<i>Harry H. Wickwire</i>	"
LUNENBURG	<i>Hon Chas E. Church</i>	Halifax.
"	<i>J. D. Sperry</i>	Petite Riviere.
PICTOU	<i>J. D. McGregor</i>	New Glasgow.
"	<i>E. M. MacDonald</i>	Pictou.
"	<i>M. H. Fitzpatrick</i>	New Glasgow.
QUEENS	<i>E. M. Farrell</i>	Liverpool.
"	<i>Thos Keillor</i>	Kempt.
RICHMOND	<i>Simon Joyce</i>	D'Escouse.
"	<i>Duncan Finlayson</i>	Arichat.
SHELBURNE	<i>Hon Thos. Johnson</i>	Lockeport.
"	<i>Thos Robertson</i>	Yarmouth.
VICTORIA	<i>Hon G. H. Murray</i>	Halifax.
"	<i>John G. Morrison</i>	Englishtown.
YARMOUTH	<i>William Law</i>	Yarmouth.
"	<i>Henry S. LeBlanc</i>	West Pubnico.
	<i>Clerk, J. W. Ouseley. Sergt.-at-Arms, A. F. Haliburton.</i>	

PROVINCIAL GOVERNMENT OFFICERS.

Provincial Secretary and Treasurer, Hon Geo H Murray, M.P.P. Deputy Sec'y, and Clerk of Executive Council, Herbert Crosskill. Marriage License Clerk, Edwin C. Fairbanks. Clerk, Fred W. Dunn. Stenographer, Miss Mary MacPherson. Provincial Cashier, John MacAloney. Clerks, John Jenny, J. A. Miller. Secretary for Agriculture, B. W. Chipman.

Department of Public Works and Mines.

Commissioner, Hon C. E. Church. Deputy Commissioner and Inspector of Mines, Edwin Gilpin, jr. Chief Clerk and Accountant, W.H. Browne. Clerks, W. J. Finlay D. B. O'Brien, George A. Hall, and Thos Strachan.

SACRED MUSIC in great variety,

MBLY.

Provincial Engineer, Dr. Martin Murphy. *Assistant*, R. McColl.
Clerk, W. M. Inglis.

Crown Lands Department.

Commissioner of Crown Lands, The Attorney General. *Chief Clerk*, Jas H. Austen. *Clerk*, Jas W. McKenzie. *Deputy Surveyors—Annapolis*, C. F. Armstrong, Edward Bartheaux, jr.; *Antigonish*, Hugh McDonald; *Cape Breton*, H. R. McKenzie, Capt. Worgan, Stephen McNeil; *Colchester*, Wm G Ousley, Edmund Archibald, Saml. G. A. Morrison, J. K. Eaton; *Cumberland*, Welwood McNab, jr., I. A. Pugsley, D. J. Taylor, George C. Harrison; *Digby*, Edwin B. Parker, Anselm M. Comeau, Siffroi M. Comeau; *Guysboro'*, W. Hartshorne, C. T. Taylor, D. W. Crockett, Chas. W. Pye; *Halifax*, W. A. Hendry, H.W. Andrews, M. McL. Logan, Angus Cruickshanks, James F. Anderson, Frank Creighton; *Hants*, J. McKenzie, John A. McCullum; *Inverness*, W. F. Davis, Arch D. McLellan, James W. McKenzie, P. A. Murphy; *Kings*, J. Leard, Hennigar Neily, Arch Foster; *Lunenbury*, W. J. Wentzell; *Pictou*, Jas. Holmes, F. W. McKenzie, Jas S. Fraser, James Roy; D. W. McDonald; *Queens*, John H. Harlow, Samuel P. Smith, Josiah Smith; *Richmond*, John J. Robertson, Kenneth McIntosh; *Shelburne*, James A. McKay; *Victoria*, Joseph S. McLean; *Yarmouth*, P. L. Hatfield.

Provincial Hospital for Insane.

Visitors, the Lt.-Governor, the Chief Justice, the Provincial Secretary, the President of the Legislative Council, the Speaker of the House of Assembly and the heads or authorized representatives of all christian churches in the Province. *Commissioner*, Hon C. E. Church, *Commissioner of Public Works and Mines*. *Sec'y to Commissioner*, R. T. Murray. *Medical Superintendent*, George L. Sinclair, M.D. *Asst. Superintendent*, J. A. McKenzie M.D. *Asst. Physician*, Ernest Fraser Moore, M.D. *Bursar and Storekeeper*, A. S. Hunt. *Housekeeper*, Mrs. R. D. Dickson. *Engineer*, R. D. Dickson.

Victoria General Hospital.

Commissioner—Hon C. E. Church, *Commissioner of Public Works and Mines*. *Secretary to Commissioner*—R. T. Murray. *Consulting Physicians and Surgeons*—Dr. A. P. Reid, Simon Fitch, M.D., Andrew Cowie, M.D., W. S. Oliver, M.D., Dr. D. A. Campbell, Dr. J. F. Black, Dr. Wickwire. *Visiting Physicians and Surgeons*—Dr. Thomas R. Almon, Dr. N. E. McKay, Dr. M. Chisholm, Dr. M. A. Curry, Dr. Thomas Trenaman, Dr. Chas. D. Murray, Dr. E. Farrell. *Medical Superintendent*, A. P. Reid, M.D. *Apothecary and Accountant*, Mr C. E. Puttner. *House Surgeon*, O. C. Dorman, M.D. *Asst. House Surgeon*, J. J. Doyle, M. D. *Clinical Clerks*, Alex Ross, H. E. McEwan. *Housekeeper*, Mrs A. Reid. *Engineer*, James H. Dow.

Provincial Library.

Commissioners—*Pres.*, His Honor M. B. Daly, *Lieut.-Gov.*, Hon L. G. Power, Hon. H. H. Fuller, Hon J. W. Longley, Hon. Mr. Justice Townshend, J. J. Stewart, Rev. John Forrest, D. D., A. H. MacKay, LL D, Hon. Wm. Roche. *Librarian*, F. Blake Crofton; *Assistant Librarian*, Harry Piers.

Chief Game Commissioner, Charles Sydney Harrington.

Address.
Halifax.
Round Hill.
Antigonish.
" "
Sydney.
Bridgeport.
Truro.
" "
Amherst.
Springhill.
Meteghan River.
Link Cove.
Guysboro.
New Glasgow.
Halifax.
" "
Windsor.
Halifax.
West Bay.
Fort Hood.
Kentville.
" "
Halifax.
Antigonish Riviere.
New Glasgow.
Stou.
New Glasgow.
Newport.
Newport.
Escouse.
Chat.
Newport.
Newmouth.
Halifax.
New Glasgow.
Newmouth.
St Pubnico.
Newburton.

OFFICERS.

Murray, M.P.P.
Robert Crosskill.
Fred W. Dunn.
Cashier, John

es.
*Commissioner and
Accountant*,
George A. Hall,

LONGARD BROS.

213 to 221 Hollis Street, HALIFAX, N. S.

MACHINISTS,

Manufacturers and Jobbers of

Steam and Hot Water Engineers and Plumbers' Supplies.



Patentees and Sole Manufacturers of the celebrated

Longard Self-Feeding

Base Burner,

Hot Water Boiler

For warming buildings.

Made in 4 Standard Sizes.

WRITE FOR CIRCULARS.

Estimates given for Heating by Hot Water furnished on application.

AGENTS FOR

MILLER BROS. & TOMS

PASSENGER & FREIGHT

ELEVATORS,

Hand Hoists, Dumb Waiters, &c.

Importers and Dealers in Wrot, Cast Iron and Brass Pipe, Brass and Iron Valves, and Fittings of every description, applicable for Steam, Water and Gas.

EXCELL ANTHEMS, 1, 2, 3, 4,

PROVINCE OF NEW BRUNSWICK.

SEAT OF GOVERNMENT—FREDERICTON.

Lieut.-Governor—(\$9,000) — His Honor the Hon Abner Reid McLellan, Prov. Aide-de-Camps, Capt. Eaton, R. Regt Canadian Infantry, Capt. H Montgomery Campbell.

EXECUTIVE COUNCIL.

Hon L. I. Tweedie, Prov. Secretary and Receiver General. Hon James Mitchell, Premier and Attorney General. Hon Albert T. Dunn, M.P.P., Surveyor General. Hon H. R. Emmerson, Chief Com'r Board of Work. Hon A. S. White, Solicitor General. Hon Chas H. LaBillois, Minister of Agriculture, and Hon L. P. Farris.

LEGISLATIVE ASSEMBLY.

Pay \$300 per session and 10c. per mile travel.

Speaker... Hon J. P. Burchill. Additional pay \$400.

- ALBERT COUNTY... Hon Henry R. Emmerson, Charles J. Osman.
CARLETON COUNTY... J. T. Allen Dibblee, Hugh Henry McCain, Chas L. Smith.
CHARLOTTE Co. Hon. James Mitchell, James O'Brien, James Russell, Geo. F. Hill.
GLOUCESTER " John Sivewright, Peter J. Venoit, Prosper E. Paulin.
KENT COUNTY Urbain Johnson, James Barnes, Peter H. Legere.
KINGS " Hon Albert S. White, George C. Scovil, George William Fowler.
MADAWASKA Co. Cyprien Martin, Alphonse Bertrand.
NORTH'MBLD " Hon Lemuel J. Tweedie, Hon J. P. Burchill, John O'Brien, Allan A. Davidson.
QUEENS " Lauchlin P. Farris, Isaac W. Carpenter.
RESTIGOUCHE " Hon. C. H. Labillois, W. Albert Mott.
ST. JOHN CITY William Shaw, Charles Berton Lockhart, Dr. Stockton, Dr. Alward.
ST. JOHN COUNTY. . Hon Albert T. Dunn, John McLeod.
SUNBURY " David Morrow, Charles H Harrison.
VICTORIA " James E. Porter, Adam J. Beveridge.
WESTMORL'D " Frederick W. Sun-ner, Amasa E. Killam, Ambrose D. Richard, W. Woodbury Wells.
YORK John Black, William T. Howe, Herman H. Pitts, James K. Pinder.

Clerk, H. B. Rainsford. Clerk Assistant, Geo Y. Dibblee. Chaplain, Rev Willard MacDonald. Sergeant-at-Arms, Henry C. Rutter. Engrossing Clerks, L. W. MacNutt, G. Hudson Flewelling and N. A. Laundry. Law Clerk, Hon Wm Pugsley.

PROVINCE OF PRINCE EDWARD ISLAND.

Lieut. Governor,—(\$7,000)—His Honor, The Honorable George W Howlan.

Private Secretary,—Vivian Doran.

EXECUTIVE COUNCIL.

President—Hon Frederick Peters.

- Hon Augus McMillan, " James W. Richards,
" James R. McLean. " George Forbes,
" Peter Sinclair. " Anthony McLaughlin.
" Donald Farquharson, " B. Rogers.
Clerk—Arthur Newbery.

ROS.

K, N. S.

Members' Supplies.

ees and Sole Manu- of the celebrated

ard Self-Feeding

se Burner,

Water Boiler

arming buildings.

4 Standard Sizes.

FOR CIRCULARS.

es given for Heat- Hot Water fur- on application.

ENTS FOR

BROS. & TOMS

PER & FREIGHT

VATORS,

oists, Dumb ters, &c.

Brass Pipe, gs of every ter and Gas.

LEGISLATIVE ASSEMBLY.

Speaker—Hon James H. Cummysky.

KING'S COUNTY.

*Councillors.** *Assemblymen.†*

- First District*... John Kickham Hon James R. McLean.
Second District.. Anthony McLauchlin Arthur Peters.
Third District .. James E. McDonald Cyrus Shaw.
Fourth District .. †George B. Aitken and M.
 McKinnon D. A. McKinnon.
Fifth District... Hon Daniel Gordon Archibald J. McDonald.

QUEEN'S COUNTY.

- First District* ... Hon Peter Sinclair A. B. Warburton.
Second District.. Hon Donald Farquharson. Joseph Wise.
Third District .. James H. Commisky. Hon Frederick Peters.
Fourth District .. Hon George Forbes Hector C. McDonald,
 Charlottetown, }
 Common and } Benjamin Rogers Lemuel E. Prowse.
 Royalty }

PRINCE COUNTY.

- First District* ... James D. Birch Edward Hackett.
Second District.. Alfred McWilliams Hon James W. Richards.
Third District .. John A. McDonald Joseph F. Arsenhault.
Fourth District .. Hon Peter McNutt John H. Bell.
Fifth District... Hon Angus McMillan Alfred A. Lefrugy.

* Elected by prope ty holders. † Elected by franchise vote.
 ‡ In this District Geo. B. Aitken and M. McKinnon having had an equal number of votes no return was made by the Sheriff—and they will probably have to contest the District over again.

Chief Clerk—Angus B. McKenzie. *Asst. Clerk*—B. D. McLellan.
Sergt-at-Arms—Lem. Hooper. *Stenographer and Typewriter*—W. H. Crosskill. *Assistant Typewriter*—Miss Clara E. Cuddy.

PUBLIC OFFICERS.

Provincial Secretary and Treasurer, and Com. of Public Lands—Hon Angus McMillan; *Attorney General*—Hon Fredk Peters; *Commissioner of Public Works*—Hon James R. McLean; *Secretary of Public Works*—Richard Smith; *Engineer*—H. C. McMillan; *Queens' Printer*—John Coombs; *Supt of Education*—D. J. McLeod; *Sect'y Board of Education*—Rev D. McNeill; *Deputy Prothonotary and Clerk of the Crown*—W. A. Weeks; *Judge of Probate*—Richard Reddin; *Secretary to Attorney-General and Legislative Librarian*—W. H. Crosskill; *Asst Prov Sec and Treas*—Arthur Newberry; *Registrar of Deeds*—W. C. White; *Asst Registrar of Deeds*—Michael Lavery; *Provincial Auditor*, Benj. Balderstone.

PROVINCE OF QUEBEC.

SEAT OF GOVERNMENT—QUEBEC CITY.

Lieut. Governor—(\$10,000)—His Honor the Hon Sir J. A. Clapleau.
Aide-de-Camp, Capt H. C. Sheppard.
Private Secretary, Ed. Delpit

EXECUTIVE COUNCIL.

- Hon Edmund James Flynn, (*Premier*), *Commissioner of Public Works*.
 " Louis Beaubien, *Commissioner of Agriculture and Colonization*.
 " G. A. Nantel, *Commissioner of Crown Lands*.
 " L. P. Pelletier, *Attorney-General*.
 " Thos. Chapais, *President of the Executive Council*.
 " M. F. Hackett, *Secretary and Registrar of the Province*.
 " A. W. Atwater, *Treasurer of the Province*.

Orders for PERIODICALS taken

LEGISLATIVE COUNCIL.

Speaker.....Hon Horace Archambault.

- Hon James Kew Ward Victoria,
Wilfrid Prevost Rigaud,
Louis Sylvestre Lanaudiere,
J. D. Rolland Salaberry,
F. E. Gilman Wellington,
Hon Gedeon Ouimet Rougemont,
J. A. Dorion Saurel,
Thomas Wood Bedford,
Dr. Girouard Lorimier,
John Sharples Stadacona,
Richard Turner Gouff,
Pierre Garneau La Durantaye,
Thomas Chapais Laurentides,
V. Wenceslas Larue La Salle,
J. J. Ross Shawinigan,
F. X. O. Methot La Valliere,
Horace Archambault Repentigny,
David Marcil Milles-Isles,
George Bryson Inkerman,
Chs. Boucher de Boucherville Montarville,
Tréflé Berthiaume Alma,
Chas N. Cormier Kenebec,
Nicodeme Audet Lauzon,
Thos. Philippe Pelletier Grandville.
Clerk Louis Frechette. Gentleman Usher of the Black Rod, S. S. Hatt

LEGISLATIVE ASSEMBLY.

Speaker... Hon P. E. LeBlanc.

- Argenteuil Wm Alex. Weir.
Arthabaska Joseph E. Girouard
Bagot Milton McDonald
Beauce Henri S. Béland
Beauharnois Elie Hercule Bisson
Bellechasse Hon Adel'd Turgeon
Berthier C. Alph. Chénevert
Bonaventure F. X. Lemieux
Brome Hon H. T. Duffy.
Chambly Antoine Rocheleau
Champlain Dr Pierre Grenier
Charlevoix Pierre D'Autueil
Chateauguay Hon J. E. Robidoux
Chicoutimi and Saguenay } Honore Petit
Compton James Hunt.
Deux Montagnes Hector Champagne
Dorchester Hon L. P. Pelletier
Drummond William J. Watts
Gaspé Hon E. J. Flynn
Hochelaga D. J. Décarie,
Huntingdon Hon G. W. Stephens
Iberville Francois Gosselin
Iles de la Madeleine } Peter P. Delaney
Jacques Cartier J. Adolphe Chauret
Joliette Jos M. Tellier
Kamouraska L. Rodolphe Roy
Lac St Jean Joseph Girard
Laprairie Seraphin Cherrier
L'Assomption Joseph Marion
Laval Hon P. E. LeBlanc
Levis F. X. Lemieux
L'Islet Hon F. G. M. Dechene
Lotbiniere Ed H. Laliberte
Maskinonge Hector Caron
Matane L. F. Pinault
Megantic George S. R. Smith
Missisquoi Jas S. McCorkill
Montcalm P. J. L. Bissonnette
Montmorency Ed Bouffard
Montmagny Joseph C. Lisiois
Montreal, No 1 Georges A. Lacombe
Montreal, No 2 Lomer Gouin
Montreal, No 3 H. Benj Rainville
Montreal, No 4 Hon Al. W. Atwater
Montreal, No 5 Robert Biekerdike
Montreal, No 6 Hon Jas J. E. Guerin
Napierville Cyrien Doris
Nicolet George Ball
Ottawa Charles B. Major
Pontiac David Gillies
Portneuf Jules Tessier
Quebec, C Amedee Robitaille
Quebec, Co Nemeze Garneau
Quebec, E Hon J. Shehyn
Quebec, Ou Felix Carbray
Richelieu L. P. P. Cardin
Richmond Joseph Bedard
Rimouski Auguste Tessier

Y.
mblymen.†
es R. McLean.
eters.
aw.
Kinnon.
J. McDonald.
burton.
ise.
erick Peters.
McDonald,
Prowse.
acket.
s W. Richards.
Arsenhault.
Bell.
LeFrugy.
ote.
aving had an equal
ey will probably have

-B. D. McLellan.
pewriter—W. H.
Public Lands—Hon
; Commissioner of
ic Works—Richard
—John Coombs;
tion—Rev D. Mc-
Weeks; Judge of
al and Legislative
Arthur Newberry;
Deeds—Michael

A. Chapleau.
Public Works.
onization.

CITY MUSIC STORE. 111 GRANVILLE ST
HALIFAX, N. S.

W. & A. GATES,

IMPORTERS AND DEALERS IN

Pianos, Parlor and Church Organs.

Music Stools, Music Stands, &c.
Dealers in General Music Merchandise.
Pianos and Organs Tuned and Repaired, Violins, Accordeons,
Strings, and all Small Musical Goods a Speciality.

MUMFORD BROS.

Produce Commission Merchants.

Mumford's Building, Argyle St, HALIFAX, N S.

Personal attention given to the sales of BUTTER, EGGS, HOGS
POULTRY, FRUIT, VEGETABLES, &c.
Proceeds of Sales remitted promptly. Market Prices sent on application.
Consignments Solicited. TELEPHONE 906.

CREIGHTON & MARSHALL, Stationers,

PAPER RULERS AND BLANK BOOK MANUFACTURERS.

DEALERS IN

Charts, Nautical Instruments, Navigation Books, &c.

ORDNANCE SQUARE, HALIFAX.

ORDNANCE DRUG STORE.

(Directly opp. Army & Navy Depot.)

NORTH END GRANVILLE STREET,

W. H. SIMSON, Proprietor. HALIFAX, N. S.

MARTIN & MOORE,
HOUSE SHIP & ORNAMENTAL PAINTERS,

GRAINERS. PAPER HANGERS, &c.

295 and 297 BARRINGTON ST., HALIFAX, N. S.

LIBRARIES for SUNDAY-SCHOOLS supplied

Parry Sound . . . William R. Beatty,	Toronto, East . . . George S. Ryerson
Peel John Smith,	Toronto, North. George F. Marter,
Perth, N. R. Thomas Magwood,	Toronto, South. Oliver A. Howland,
Perth, S. R. John McNeil,	Victoria, E. R. . . . John H. Carnegie,
Peterboro', E. R. . . Thos Blezard,	Victoria, W. R. . . . John McKay.
Peterboro', W. R. . . James R. Stratton,	Waterloo, N. R. . . A. B. Robertson.
Prescott Hon Alf Evanturel,	Waterloo, S. R. . . John D. Moore,
Rince Edward . . . John Caven,	Welland Wm M. German,
Renfrew, S. R. . . . Robt A. Campbell,	Wellington, S. R. John Mutrie,
Renfrew, N. R. . . . Henry Barr,	Wellington, E. R. John Craig,
Russell Alex Robillard,	Wellington, W. R. James Tucker,
Simcoe, E. R. A. Miscampbell,	Wentworth, N. R. John Ira Flatt,
Simcoe, W. R. . . . Archibald Curry,	Wentworth S. R. John Dickenson
Simcoe, C. R. . . . Robert Paton,	York, E. R. John Richardson,
Stormont John Bennett,	York, W. R. Joseph W. St. John,
Toronto, West. . . Thomas Crawford,	York, N. R. Hon Elibu J. Davis

Clerk, Charles Clarke. Law Clerk, A. M. Dymond. Sergt-at-Arms, F. J. Glackmeyer.

PROVINCE OF MANITOBA.

SEAT OF GOVERNMENT—WINNIPEG.

Lieutenant Governor,—Hon J. C. Patterson.

EXECUTIVE COUNCIL.

Hon Thos Greenway, (Premier) Pres. of Council, Min. of Agriculture,
" Clifford Sifton, Atty.-Gen., Land Com. [Railway Com.]
" Robert Watson, Minister of Public Works.
" Daniel H. McMillan, Provincial Treasurer.
" John D. Cameron, Provincial Secretary.
J. W. Sifton, Chief Clerk Public Works Department.
D. Philip, Chief Clerk Provincial Secretary's Office and Queen's Printe .
H. A. Maclean, Chief Clerk Atty-Gen's. Department.
Wm. John Ptolemy, Chief Clerk Treasury Department.
C. Graburn, Clerk of Executive Council.
Geo. Black, Provincial Auditor.
Hugh McKellar, Chief Clerk Dept. Agriculture and Immigration.
Dr. E. A. Blakely, Chief Clerk Dept. of Education
J. P. Robertson, Librarian. J. Macdougall, Serg. at Arms.

LEGISLATIVE ASSEMBLY.

Speaker Hon. Finlay M. Young.

Avondale Thomas Dickie,	Manitou John D. McIntosh,
Beautiful Plains. William F. Sirett,	Minnedosa Robert M. Myers,
Birtle Chas J. Mickle,	Morden Thomas Duncan,
Brandon City . . . C. Adams,	Morris Stewart Mulvey,
Carillon Roger Marion,	Mountain Hon T. Greenway,
Cypress Alfred Doig,	Norfolk George Rogers,
Dauphin Theo A. Burrows,	North Brandon. Hon C. Sifton,
Deloraine Charles A. Young,	Portage la Prairie. Hon Robt. Watson,
Denris J. D. Kennedy,	Rockwood Hon S. J. Jackson,
Emerson D. H. McFadden,	Rosenfeldt E. Winkler,
Killarney F. M. Young,	Rhineland Valentine Winkler
Kildonan Hector Sutherland,	Russell James Fisher,
Lakeside Jas McKenzie,	St. Andrews . . . Sigtryggur Jonasson
Lansdowne F. C. Norris,	St. Boniface . . . J. Bte Lauzon,
La Verandrye . . . Theophile Pare,	Saskatchewan. . D. McNaught,
Lorne James Riddell,	

Liberal Discounts to Sunday Schools for Libraries

NORTH-WEST TERRITORIES — BRITISH COLUMBIA. 43

Souris.....	A. M. Campbell,	Westbourne.....	Thos L. Morton,
South Brandon..	H. C. Graham,	Winnipeg Centre..	Hon D. H. McMillan
Springfield.....	T. H. Smith,	Winnipeg North..	Peter C. McIntyre,
Turtle Mountain.	John Hettle,	Winnipeg South..	Hon J. D. Cameron.
Woodlands.....	R. P. Roblin,		

Clerk, E. G. Conklin.

NORTH-WEST TERRITORIES.

SEAT OF GOVERNMENT—REGINA.

Lieut.-Governor—His Honor the Hon C. H. Mackintosh. (\$7,000).
Executive Committee of the Territories.—Frederick William Gordon Haultain, Jno. Ryerson Neff, Hillyard Mitchell, James H. Ross.
Clerk of Legislative Assembly and Secretary.—R. B. Gordon.
Indian Department.—*Commissioner*: A. E. Forget. *Asst. Indian Commissioner*,

LEGISLATIVE ASSEMBLY.

Speaker—Hon J. F. Betts.

Moosomin .. J. R. Neff, Moosomin, Assa.
Yorkton..... F. R. Insinger, Yorkton, Assa.
Saltcoats..... W. Eakin, Crescent Lake, Assa.
Souris..... Geo Hy Knowling, Alameda, Assa.
Cannington..... Samuel Spencer Page, Cannington, Assa.
Whitewood..... A. B. Gillis, Whitewood, Assa.
Wolseley..... James Peers Dill, Wolseley, Assa.
Qu'Appelle, (South)..... G. H. V. Bulyea, Qu'Appelle Station, Assa.
(North)..... Donald H. McDonald, Fort Qu'Appelle.
Regina, (North)..... G. W. Brown, Regina, Assa.
(South)..... Daniel Mowat, Regina, Assa.
Moose Jaw..... James Hamilton Ross, Moose Jaw, Assa.
Medicine Hat..... E. Fearon, Maple Creek, Assa.
Lethbridge..... Charles Alexander Magrath, Lethbridge, Alta
Macleod..... F. W. G. Haultain, Regina, Assa.
Calgary, West..... O. A. Critchley, Calgary, Alta
East..... J. Bannerman, Calgary, Alta.
Banff..... Robert George Brett, Banff, Alta.
High River..... J. Lineham, Dewdney, Alta.
Red Deer..... J. A. Simpson, Innisfail, Alta.
St. Albert..... D. Maloney, St. Albert, Alta.
Edmonton..... Matthew McCauley, Edmonton, Alta.
Victoria..... F. F. Tims, Fort Saskatchewan, Alta.
Battleford..... James Clinkskill, Battleford, Alta.
Prince Albert West..... Thos J. Agnew, Prince Albert, Sask.
East..... John Felton Betts, Prince Albert, Sask.
Kimistino..... William Frederick Meyers, Kimistino, Sask.
Mitchell..... Hillyard Mitchell, Duck Lake, Sask.
Batoche..... Charles Eugene Boucher, Vaudale, Sask.

PROVINCE OF BRITISH COLUMBIA.

SEAT OF GOVERNMENT—VICTORIA.

Lieut.-Gov.—(\$9,000)—His Honor EDGAR DEWDNEY.

EXECUTIVE COUNCIL.

Hon John H. Turner, *Minister of Finance and Agriculture. (Premier.)*
 " David MacEwan Eberts, q.c., *Attorney General.*
 " George Bohun Martin, *Chief Comm'r of Lands and Works.*
 " Charles E. Pooley, q.c., *President of the Council.*
 " James Baker, *Provincial Secretary and Minister of Mines.*

George S. Ryerson,
 George F. Marter,
 Oliver A. Howland,
 John H. Carnegie,
 John McKay,
 A. B. Robertson,
 John D. Moore,
 Win M. German,
 John Mutrie,
 John Craig,
 James Tucker,
 John Ira Flatt,
 John Dickenson,
 John Richardson,
 Joseph W. St. John,
 Hon Elihu J. Davis
 Sergt-at-Arms,

A.
 G.
 in. of Agriculture,
 [Railway Com.

Queen's Printe. .

igration.

ms.

John D. McIntosh,
 Robert M. Myers,
 Thomas Duncan,
 Stewart Mulvey,
 T. Greenway,
 George Rogers,
 C. Sifton,
 Robt. Watson,
 S. J. Jackson,
 Winkler,
 Valentine Winkler
 mes Fisher,
 tryggur Jonasson
 Bte Lauzon,
 McNaught,

Libraries

LEGISLATIVE ASSEMBLY.

Elected July, 1894; time expires 1898.

Speaker—Hon David W. Higgins.

Members—33. Sessional Allowance, \$600 each.

- Cariboo, E. D. Samuel A. Rogers, William Adams.
 Cassiar, E. D. Capt. John Irving.
 Chilliwack, Riding .. Adam S. Vedder. Westminster, E. D.
 Comox, E. District ... Joseph Hunter.
 Cowichan, Alberin E. D. Major Mutter, G. A. Huff.
 Delta, Riding. Thomas R. Foster. Westminster, E. D.
 Dewdney, Riding. C. B. Sword.
 Esquimault, E. District. Hon C. E. Pooley, David W. Higgins.
 Kootenay, East, E. D. ... Col Hon James Baker.
 Kootenay, West, " ... James M. Kellie, North Riding; J. F. Hume,
 South Riding.
 Lillooet., West. " ... Alfred W. Smith.
 " East " .. D. A. Stoddart.
 Nanaimo City " ... James McGregor.
 " South " ... Dr. W. Walkem.
 " North " ... John Bryden.
 New Westmtr City, E. D. James B. Kennedy.
 Richmond, Riding. Thomas Kidd. Westminster E. D. [Jno Braden.
 Victoria City, E. D. Hon J. H. Turner, H. D. Helmcken, R. P. Rithet.
 " North " J. P. Booth
 " South " Hon D. M. Eberts, q c. [Pherson,
 Vancouver City " Francis L. Carter Cotton, A. Williams, Robt Mc-
 Yale, East, Riding Donald Graham.
 " North " Hon Geo B. Martin.
 " West " ... Chas A. Semlin.
 Clerk, Thornton Fell.

Queen's Printer, Cal. Wollenden.

Librarian Legislative Assembly, R. E. Gosnell.

THOMAS J. EGAN,

177 Lower Water St., Foot Sackville, Halifax, Near Halifax Hotel

Bicycles, Guns, Revolvers, Rifles, &c.

ALL PRICES AND QUALITIES



The above Goods being imported direct, can be sold at the very lowest prices. Guns on hire at reasonable rates. Repairing executed on the premises. No connection with any other firm in the city. Agent Stevens Arms Co. Moose and Caribon Heads Mounted. The Highest Cash Prices paid for HORNS and HEADS.

Note Correct Address.

POST OFFICE BOX 145.

International Bibles in fifty different Styles,

man St., Halifax.

Y.
98.

0 each.
dams.

er, E. D.

ster, E. D.

Higgins.

ling; J. F. Hume,

D. [Jno Braden.
cken, R. P. Rithet.

[Pherson,
Williams, Robt Mc-

AN,
Near Halifax Hotel
des, &c.



the very lowest
being executed on
firm in the city.
Heads Mounted.
d HEADS.

OFFICE BOX 145.

Styles,

T. C. ALLEN & CO., Booksellers, Stationers and Printers

ARMY.

45

Sterling Silver Spoons and Forks.

—AT VERY LOW RATES—

OLD SILVER made over or taken in Exchange.

Your **GOLD ENGLISH LEVER WATCH** has a heavy case, but the movement is worn out. Exchange it for a Waltham or other Modern Watch. **ANYTHING IN OUR LINE MADE TO ORDER.** Designs and Estimates Furnished. Correspondence Solicited. **BULL'S-EYE CAMERAS AND FILMS.**

J. CORNELIUS,

—* Jeweller *—

99 GRANVILLE STREET, HALIFAX, NOVA SCOTIA.

STAFF OF THE ARMY IN NOVA SCOTIA.

Commanding the Forces in Canada.—General A. G. Montgomery-Moore.

Asst. Mil. Sec. and A. D. C.—

Aides-de-Camp.—Capt. Hon. J. G. R. U. Colborne, S. Staff Reg.

Asst. Adj. Gen.—Col. Y. R. Biscoe, Half Pay Chief Staff Officer.

Dep. Asst. Adj. Gen.—Lt-Col. A. W. Collard, A. S. Corps; Capt. V. F. Fenni.

Col. on the Staff Commanding Royal Artillery—Col. H. B. Kingscote.

Commanding Royal Engineers—Lt-Col. C. Wilkinson.

Prin. Med. Officer—Surg.-Col. W. McWatters.

Chaplain—Rev. W. H. Bullock, M.A.

Chief Ord. Officer—Lt-Col. G. R. Atkinson.

Staff Paymaster—Lt-Col. D. Creigh, District Paymaster.

Staff Captain—Capt. G. S. Duffus, R. A.

Royal Artillery—Commanding R. A. Halifax District.—Lt-Col. A. W. Anstruther; *Adj. to O. C. R. A., Hqs. Dist.,* Lieut. W. E. Rumbold. *Western Div., Majors* J. O. Hcdgson, J. C. Marston. *Captains* M. B. Roberts, C. B. Levita. *Lieutenants,* A. Forbes, A. M. Cay'ey, W. G. Blanford, A. C. Wilkison, F. J. Odevaire, C. S. S. Curtiss, Y. L. Beer, J. H. H. Jones. *District Officer,* Lieut. G. Clark.

Royal Engineers—Executive Officer, Major C. E. Commeline. *Major,* W. Zolhend. *Captain,* H. V. Kent. *Lieutenants,* R. N. Harvey, G. R. Laurence, H. J. Walker, W. G. Dumble.

ARMY SERVICE CORPS.—*Captain,* F. P. A. Hardy. *Lieut.,* C. E. Smith.

MEDICAL STAFF.—*Dep. Surgeon-General,* W. S. Oliver, M. D. *Surgeon-Majors,* R. H. Clement, J. D. Moir, M. B. *Surgeon-Captains,* J. Moir, R. E. Kelly, M. D.

ORDNANCE STORE DEPARTMENT.—Lieut. J. L. Costigan. *Insp. of Warlike Stores,* Capt. J. C. Thorp, R. A. *I. O. M.,* Lieut. W. C. Everett, R. A.

ARMY PAY DEPARTMENT.—Major H. B. Harvard, Capt. R. Lethbridge.

2nd Batt. The Prince of Wales's Leinster Regiment (Royal Canadians)—Lieut. Col. Commanding J. G. Glancy. *Major* St. J. St. Leger. *Captains,* K. M. Drummond, P. E. S. Reeves, C. Mitchell-Limez, E. F. Griffin, T. A. G. Sangster, H. J. Coningham, G. H. J. Rooke, J. Craske. *Lieutenants,* J. C. Colquhoun, G. M. Bullew-Smith, J. K. Cochrane, G. I. P. P. O'Shee, P. B. Carlisle, J. D. Mather, G. A. Taylor, F. E. Whitton, F. C. Heneker, J. R. Moffatt, H. G. R. Wakefield. *2nd Lieutenants,* M. F. Fox, H. C. Stuart, W. G. Montgomery. *Adj. Captain,* W. T. M. Reeve. *Quarter Master,* Hon. Lieut. J. Duffield.

At METHODIST BOOK ROOM, Halifax.

T. F. COURTNEY & CO.

IMPORTERS OF

 Fine Groceries.

COR. BRUNSWICK and JACOB STREETS,

HALIFAX, N. S.

Special Attention given to COUNTRY ORDERS.

W. A. PURCELL,

Taxidermist and Fishing Rod Maker,

26 ARGYLE STREET, HALIFAX, N. S.

Fishing Tackle, etc. Sporting Ammunition. : :
Lawn Tennis Rackets newly gutted and repaired.
Moose and Caribou Heads Stuffed and Mounted
on the Natural Skull, a Specialty. : : : :
Agent for the BRITISH AMERICAN DYEING CO'Y.

JAMES McLEARN *and* SON,

217 & 219 BARRINGTON ST.,
HALIFAX, N. S.

DEALERS IN ALL KINDS OF

 **Feed.**

AGENTS FOR OIL CAKE, LINSEED MEAL,
NORTH AMERICAN CATTLE FOOD, ETC.

Proprietors of McLearn's Express.

Oxford Bibles in choice bindings, at Methodist Book Room.

man St., Halifax.

& CO.

eries.

LIFAX, N. S.

LL,

d Maker,

N. S.

munition. : :
and repaired.
and Mounted

DYEING CO'Y.

SON,

eed.

rn's Express.

Book Room.

THE NAVY.

Commander-in-Chief of the North American and West India Station.
His Excellency Vice Admiral Sir John A. K. C. B. *Secretary,*
Charles E. Byron. *Flag Lieut.,* Hon. Cyril A.

H. M. Naval Yard, Halifax.

Naval and Victualling Storekeeper and Accountant, A. Vizard;
Asst. D. McP. Grant; Engineer, Henry Humphreys; *Boatswain,* Wm. Marchant; *Carpenter,* Robert Hingham.

H. M. Ships on the North American and West India Stations.

The Tonnage and Horse Power given are the weight in Tons and the Indicated Horse Power of the Engines.

H. M. S. RENOWN, 14, *Twin-Screw Battle Ship.* First class armoured. 12,350 tons, H. P. 10,000. *Flag Ship Vice-Admiral,* Sir John A. Fisher, K. C. B. *Flag Lieut.,* Hon Cyril A. Ward. *Second,* Charles E. Byron. *Clerk to Second,* Hugh S. Hall, Edgar M. White. *Captain,* Danl McN. Riddel. *Com. (N),* Arthur Y. Moggridge, Archibald G. H. W. Moore. *Lieuts.,* Heathcoat S. Grant, (T) Chas F. Sowerby, (G) Hon Algernon D. E. H. Boyle, Hon Angus D. Murray, Godfrey M. Pavne, Bernard L. Majendie, Geo M. Keam. *Maj. Mar. Art.,* Wm C. Nicholls. *Lieut. Mar.* Hugh D. E. O'Sullivan. *Chaplain,* Rev Octavius R. F. Hughes, M. A. *Fleet Surgeon,* Evelyn R. H. Pollard. *Fleet Paymaster,* Wm O. Bedford. *Staff Engineer,* Alfred D. Watson. *Nav. Inst.,* Geo P. Edwards, M. A. *Sub-Lieuts.,* Lockhart Leith, Wm G. A. Ramsay-Fairfax, Algernon H. C. Candy. *Surgeon,* Walter J. Bearblock, Robt D Jameson.

BUZZARD, 8, *Twin-Screw Sloop.* 1140 tons; 2000 H. P. *Commander,* George L. B. Bennett; *Lieuts,* Clement C. Horne, (N) Wentworth, H. D. Margeson, Philip C. Pearson; *Surgeon,* Charles Strickland; *Paym,* A. Wilson.

CORDELIA, 10, S. *Cruiser.* 2380 tons. I. H. P. 2000 N. D. *Capt* Hon Maurice A. Bourke. *Secretary,* L. F. Vizard. *Lieuts,* (N.) Hughes, C. Lockyer, Adrian G. Allgood, (G) Frederick W. Deau, Robert G. Corbett, Lionel G. Preston. *Lieut. Mar,* R. G. Morgan. *Chaplain and Nav. Instr.,* Rev W. B. K. Francis. *Staff Surg,* Hugh W. Macnamara. *Staff Paym,* George B. Townsend. *Chief Engineer,* Rich. W. Green. *Sub-Lieut.,* V. L. A. Campbell. *Asst. Paym,* H. J. D. Spriggs.

INTREPID, 8, 2nd *Class Cruiser.* 3600 tons. I H. P., 7000 N. D. *Capt,* John L. Burr; *Lieuts,* (G) Edward W. E. Wemyss, (N) George R. Mansell, Sholto G. Douglas, Francis M. R. Carter, Herbert Mac I. Edwards; *Lieut,* RN R, Jas S Lning. *Staff Surg,* Henry E. South; *Paym,* C. H. Jones.

PALLAS, 8, 3rd *Class Cruiser.* 2575 tons. I H P, 4500. *Capt,* Rich P Humpage. *Lieuts,* Chas A Christian, N, Noel Grant, Philys A Bateman-Champain; Arthur H. Nelson. in lieu of a Sub Lieut. *Staff Surg,* Geo F Wales; *Paym,* Chas Roach-Smith. *Chief Eng.,* Albert A. Blake. *Sub-Lieut.,* Donald McG. Newton.

PARTRIDGE, 6, *Gunboat, 1st Class.* 755 tons. 720 H. P. *Lieut. and Commander,* Wm G. Van Ingen; *Lieuts.,* (N) John A. Webster, Patk. Spencer; *Surg,* Alex G. W. Bowen; *Paym,* J. E. Dathan. *Eng.,* Wm A. Dathan.

PEARL, 8, *Twin Screw Cruiser, 3rd Class.* 2575 tons. 4500 H. P. *Capt,* James E. C. Goodrich; *Lieuts,* Chas B. Miller, (N) Wm A S Dodds, Duncan T Brown. *Lieut R. N. R.,* Henry P B Smith; *Surg.,* Arthur S Nance *Paym,* Edw W L Street *Chief Eng.,* Colin McK. Norris. *Sub-Lieut.* A B T Cayzer.

PELICAN, 8 *Screw Sloop.* 1130 tons. 800 H. P. *Com.* Arthur J. Horsley; *Lieuts,* John Luce, (N), Francis E. Massey-Dawson, Francis H. Grenfell. *Surgeon,* Henry F. Iliewicz; *Paym,* Oliver F Tuck. *Sub-Lieut.,* Fredk A W Roe. *Eng.,* Robt B Ayers.

TALBOT, 11, *Twin Screw Cruiser, 2nd Cl. ss.* 5600 tons, I. H. P., 8000. *Capt,* Edward H. Gamble; *Com,* Lewis Bayley; *Lieuts,* (N) John D. Daintree Cuthbert E. Hunter, Bertram S. Evans, Wm. H. Leadbeater, Wm. D. Paton. *Lieut R N R,* Fredk H M Custance. *Lieut. Mar,* Gilbert Drage. *Chaplain and Nav Instr,* Rev Wilson Highmoor, B.A. *S. Surg,* Alex L. Christie, M.B. *Paym,* F. G. W. Taylor; *F. Eng,* George B. Alton. *Sub-Lieut,* Robt Jeffreys; *Surg,* Rich C Munday.

QUAIL, *Torpedo Boat Destroyer.* H P 6200. *Tender to "Renown."* *Lieut. and Com.,* Thos L Thorpe-Douuble. *Sub-Lieut.,* Hugh S Curry. *Eng.,* Chas G Taylor.

UNGAR'S LAUNDRY

AND

DYE WORKS.

66-70 BARRINGTON ST., HALIFAX, N. S.

We have the best of facilities for DYEING, and turn out First-Class Work. : : : :
Write for Particulars, and mention BELCHER'S ALMANAC. : : : : : : : : :

 We pay freight one way and return promptly.

WEATHER GUIDE.

The following Table (the result of many years' actual observation) is ascribed to Dr. Herschel. It is constructed upon a due consideration of the attraction of the Sun and Moon in their several positions respecting the Earth, and serves to show what kind of weather will most probably follow the entrance of the Moon into any of her quarters :—

Moon.	Time of Change.	In Summer.	In Winter.
If New Moon, First Quarter, Full Moon, or Last Quarter, happens	Between midnight & 2 A. M.	Fair.	{ Hard Frost unless wind be S. or W.
	" 2 and 4 A. M.	Cold with showers.	{ Snow and stormy.
	" 4 " 6 "	Rain.	{ Stormy and rainy.
	" 6 " 8 "	Wind and rain.	{ Stormy.
	" 8 " 10 "	} Variable.	{ Rain if wind W.
	" 10 " 12 "		{ Snow if E.
	At 12 Noon, and to 2 P. M.	Showery.	{ Cold and high wind.
	Between 2 and 4 P. M.	Very rainy.	{ Snow or rain.
	" 4 " 6 "	Variable.	{ Fair and mild.
	" 6 " 8 "	Fair.	{ Fair.
" 8 " 10 "	} Fair if wind be N. W. {	{ Frosty if wind N or N E.	
" 10 " midnight.		{ Rainy if S. or S. W. {	
		{ Ditto. Ditto.	
		{ Fair and frosty.	

The nearer midnight any of the Moon's changes occur, the finer will be the weather during the succeeding week; the nearer noon any of those changes happen, the more foul and wet will be the weather that will follow.

NDRY

S.

IFAX, N. S.

es for DYEING,
ork. : : : :
ation BELCHER'S
: : : : :

urn promptly.

ual observation) is
ue consideration of
ositions respecting
will most probably
ters :—

In Winter.
Hard Frost unless wind be S. or W.
Snow and stormy.
Stormy and rainy.
Stormy.
Rain if wind W.
Snow if E.
Cold and high wind.
Snow or rain.
Fair and mild.
Fair.
Frosty if wind N or N
E. Snow if S or SW
Ditto. Ditto.
Fair and frosty.

ur, the finer will
rer noon any of
the weather that

m, Halifax.

BELCHER'S ALMANACK FOR 1898.

Calculated for Halifax, Lat. 44° 39' 20" N., and Long. 63° 36' 40" W.
from Greenwich,—and for ordinary purposes will serve, with
sufficient accuracy, for all parts of the Province, in-
cluding the Island of Cape Breton.

Calculated by W. A. GATHRIGHT, Dabneys, Virginia, U. S.

SIGNS OF THE PLANETS, ETC.

☉ The Sun,	☿ Mercury,
♁ or ⊕ The Earth,	♀ Venus,
☾ New Moon,	♂ Mars,
☽ First Quarter,	♃ Jupiter,
☾ Full Moon,	♄ Saturn,
☾ Last Quarter,	♁ Herschel or Uranus.

SIGNS OF THE ZODIAC.

Spring signs.	{ 1 ♈ Aries, head,	Autumn signs.	{ 7 ♎ Libra, reins,
	{ 2 ♉ Taurus, neck,		{ 8 ♏ Scorpio, secrets,
	{ 3 ♊ Gemini, arms,		{ 9 ♐ Sagittarius, thi.
Summer signs.	{ 4 ♋ Cancer, breast,	Winter signs.	{ 10 ♑ Capricornus, kn.
	{ 5 ♌ Leo, heart,		{ 11 ♒ Aquarius, legs,
	{ 6 ♍ Virgo, bowels,		{ 12 ♓ Pisces, feet.

CHRONOLOGICAL CYCLES FOR THE YEAR.

Dominical Letter	B	Solar Cycle.....	3
Golden Number.....	18	Roman Indiction.....	11
Epact.....	7	Julian Period.....	6611

FIXED AND MOVABLE FESTIVALS, ANNIVERSARIES, &c.

Epiphany.....	Jan. 6	Ascension Day—Holy Thurs.....	May 19
Septuagesima Sunday.....	Feb. 6	Birth of Queen Victoria	24
Quinquagesima—Shrove Sun	20	Pentecost—Whit Sunday ...	29
Ash Wednesday.....	23	Trinity Sunday ...	June 5
Quadragesima—1st Sunday		Corpus Christi	9
in Lent.....	27	Accession of Queen Victoria..	20
St. David	Mar. 1	St. John Baptist—Midsummer	
St. Patrick.....	17	Day	24
Annunciation—Lady Day...	25	St. Michael—Michaelmas Day	Sept. 29
Palm Sunday.....	Apr 3	Birth of Prince of Wales ...	Nov. 9
Good Friday.....	8	St. Andrew	30
EASTER SUNDAY	10	First Sunday in Advent	27
Low Sunday	17	St. Thomas.....	Dec. 21
St. George.....	23	Christmas Day	25
Rogation Sunday.....	May 15		

The year 5659 of the Jewish Era begins at sunset on September 16th, 1898:

The year 1316 of the Mohammedan Era, or the Era of the Hegira begins on the 22nd day of May, 1898.

The year 2651 since the foundation of Rome, according to Varro.

RARE PLANTS at N. S. NURSERY, Lockman St., Halifax.

50

BELCHER'S FARMER'S

166 HOLLIS ST., HALIFAX, N. S.

**JAMES C. MACKINTOSH,
BANKER, BROKER,**

**Dealer in Stocks, Bonds and Debentures.
BANKING IN ALL ITS BRANCHES.**

Interest allowed on deposits. Collections made all over the world.
Special attention given to investments of Money for Estates
and Trusts. Loans Effected.

Agent for the Guarantee Company of North America.

**SECURITY BONDS GIVEN FOR EMPLOYEES OF BANKS AND
OTHER CORPORATIONS.**

Sub-Agent for the Cheque Bank of London.

Sterling Cheques issued payable all over the Civilized Globe. Best
mode of transmitting money to Europe, Africa and Asia.

Agent for Steamers of the Charlottetown Navigation Co.

NOVA SCOTIAN AGENT FOR BENNETT'S INFORMATION AGENCY.

Information given in connection with Financial Institutions.
CORRESPONDENCE SOLICITED.

J. C. MACKINTOSH, - HALIFAX, NOVA SCOTIA.

Halifax Cash Store,

153, 155 GRANVILLE STREET,

Groceries,

Crockeryware,

Glassware,

Elec. Platedware,

Chinaware.

— WHOLESALE AND RETAIL. —

All Goods imported direct from Makers.

J. A. GASS & SON.

Books for Church Choirs, at Methodist Book Room, Halifax.

THE SEASONS.

The Sun enters	♈	(Spring begins)	March 20th, 10h. M.
" "	♊	(Summer begins)	June 21st, 6h. M.
" "	♏	(Autumn begins)	Sept. 22nd, 8h. A.
" "	♑	(Winter begins)	Dec. 21st, 3h. A.

ECLIPSES, ETC.

In the year 1898 there will be six Eclipses—three of the Sun and three of the Moon.

I. *A partial Eclipse of the Moon*, January 7th, visible generally in the eastern portions of North America, in South America, Europe, Asia and Africa; occurring here as follows:

Moon enters penumbra	January 7th,	5h. 45m. A.
Moon enters shadow	" 7th,	7h. 34m. A.
Middle of Eclipse	" 7th,	8h. 21m. A.
Moon leaves shadow	" 7th,	9h. 9m. A.
Moon leaves penumbra	" 7th,	10h. 57m. A.

II. *A Total Eclipse of the Sun*, January 22nd. Not visible to America. Visible to Eastern Europe, the greater part of Asia and Africa, and to the Northern part of the Indian Ocean—the line of totality running through the Chinese Empire, India and Eastern Africa.

III. *A Partial Eclipse of the Moon*, July 3rd, not visible to North America, but visible generally in Europe, Asia and Africa.

IV. *An Annular Eclipse of the Sun*, July 18th. Invisible to North America. Visible to the South Pacific Ocean, and the extreme southern part of South America; the line of annulus passing through the South Pacific Ocean.

V. *A Partial Eclipse of the Sun*, December 13th. Invisible here.

VI. *A Total Eclipse of the Moon*, December 27th. Visible generally throughout North and South America, Europe, Asia and Africa. Occurring here as follows:

Moon enters penumbra	Dec'r 27th,	4h. 19m. A.
Moon enters shadow	" 27th,	5h. 34m. A.
Total Eclipse begins	" 27th,	6h. 44m. A.
Middle of Eclipse	" 27th,	7h. 28m. A.
Total Eclipse ends	" 27th,	8h. 13m. A.
Moon leaves shadow	" 27th,	9h. 22m. A.
Moon leaves penumbra	" 27th,	10h. 37m. A.

MORNING AND EVENING STARS, 1898.

The Planet Venus (♀) will be morning star till February 15th; then evening star until December 1st; and the morning star the rest of the year.

The Planet Mars (♂) is morning star all through this year.

The Planet Jupiter (♃) will be morning star till March 25th; then evening star till October 13th; after which he will be morning star to the end of the year.

The Planet Saturn (♄) is morning star till May 30th, then evening star till December 6th; and then morning star until end of the year.

EXPLANATORY.

Annular Eclipse—An Eclipse of the Sun in which its whole disk is covered by the Moon, except a bright outer ring.

ANNIE SWAN'S BOOKS, at Methodist Book Room, HALIFAX.

St., Halifax.

S. TOSH, ER,

ventures. ES.

over the world. for Estates

America. BANKS AND

ndon.

ed Globe. Best and Asia.

avigation Co.

ON AGENCY.

stitutions.

SCOTIA.

store,

are, aware.

kers.

ON.

om, Halifax.

Aphelion—that part of a planet's orbit *farthest* from the Sun.

Perihelion—that part of a planet's orbit *nearest* the Sun.

Elongation—angular distance of a planet from the Sun, as seen from the Earth.

Penumbra—a partial shadow resulting from the diminished light of the sun to the earth or moon, during a solar or lunar eclipse, appearing as partial.

Declination—the distance of a heavenly body from the equinoctial line

Ecliptic—the plane of the earth's orbit nearest the sun.

☾ Apogee—greatest distance from the earth.

☽ Perigee—least distance from the earth.

☾ Quadrature. ☿ Opposition. ♀ Conjunction.

♊ Ascending node. ♋ Descending node.

The letters M. A., m. a., denote *morning* and *afternoon*; h. m. s. hours, minutes and seconds.

N. north,

E. east,

° Degrees,

S. south,

W. west,

' Minutes of Arc.

" Seconds of Arc.

The Astronomical day is reckoned from Noon to Noon through the 24 hours. Thus July 21, 9h. is 9h. A. of July 21st, and July 21st, 15h. is 3h. M. of July 22.

The Sun's Declination and Equation of Time are given for Noon at Halifax, Apparent Time, *i. e.* when the True Sun is on the meridian.

The Moon's Southing is given in Astronomical Time for the Meridian Passage at Halifax; and her declination when on that meridian.

Both the rising and setting of the Moon are given for every day in the year.

To find the length of the day—subtract the time of sunrise from 12 hours, and to the difference add the time of sunset.

To find the length of the night—subtract the time of sunset from 12 hours, and to the difference add the time of sunrise next morning.

In this Almanac all the times except for Moon's Southing are Mean Time at Halifax, *i. e.*, Civil Time. The Moon's Southing is given for Astronomical Time at Halifax.

Standard time is 15 minutes earlier than Halifax Mean Time, and the Railway Time one hour later than Halifax Standard Time.

WEATHER GUIDE.

An observation said to have been made in London and Florence, extending over a period of fifty years, and observed in Halifax for the past thirty years, shows the weather will be the same as the last three days of the moon through the first three quarters taking a day for each quarter of the moon. It is necessary to make a calculation of the exact time of the beginning of each of the three days, making due allowance for difference of time between the lunar and solar day.

The weather will remain the same during the whole month as it is on the 5th, if it continues unchangeable on the 6th, and like the 4th day if the 6th resembles the 4th. Due observations must be made as to when the day begins, allowing for the difference of time as in the above.—*Com.*

MARRIAGE LICENSE ISSUERS.

ANNAPOLIS.

- A. W. Corbitt.....Annapolis.
- C. GrimmSpringfield.
- H. T. JamesLawrencetown.
- E. DodgeBridgetown.
- A. J. Oakes.....New Albany.
- E. Cumminger ...Wilmot.
- H. M. Irvine.....Granville Ferry.
- Wm MillerMiddleton.
- Chas E. Spurr.....Round Hill.

ANTIGONISH.

- D. McMillan....Lochaber.
- Clar. N. Harrington. Antigonish.
- Chas S. Stropole....Bayfield.
- Arch McPhieUp. South River.

COLCHESTER.

- Wm McCully.....Truro.
- Jane PurvisTatamagouche.
- Francis Cox.....Upper Stewiacke
- Geo H. BatesMiddle do
- W. A. McLaughlin Economy.
- S. G. A. Morrison..Acadia Mines.
- Jno A. WilsonNew Annan.
- Jonathan Morrison Folly Village.
- Barry P. HillGreat Village.
- Samuel G. Dickie..Bass River.
- W. J. Fisher.....Lower Stewiacke.

CUMBERLAND.

- Angus McDonald..River Hebert.
- Wm. M. ReadAmherst.
- L. H. BettsWallace.
- Hance Hollis.....Pugwash.
- Fred Yorke....Parrsboro.
- W. E. Blenkhorn..Advocate Harbor.
- J. W. CoveSpring Hill.
- H. S. Smith.....Oxford.

CAPE BRETON.

- Donald McMillan..Sydney Mines.
- John Gillis.....Sydney.
- R. R. MorrisonGabusar.
- M. J. Phoran.....N. Sydney.
- N. LevatteLouisburg.
- C. E. ReesCow Bay.
- Chas. McKayLittle Glace Bay
- Angus McKeigan..Marion Bridge.

DIGBY.

- C. D. Jones.....Weymouth.
- Jos. A. Crocker..Freeport.
- John C. Morse.....Sandy Cove.
- Charles Hicks ...Westport.
- V T. Hardwicke..Bear River.
- St. C. RugglesTiverton.

- George J. Hoyt ...Weymt'h Bridge.
- W. B. Stewart ...Digby.

GUYSBORO.

- J. McG. Cunningham, Guysboro.
- Sarah J. McKenzie ..Canso.
- M. Archibald....Glenelg.
- Mrs Annie McDonald Sherbrooke.
- Saml Creighton.....Liscomb.
- Allan McMillan....Isaac's Harbor.
- Geo E. Publicover .Ecum Secum
- John Sutherland ..X Rds, C'nty Hr.

HALIFAX.

- J. H. Barnstead...Halifax.
- J. Kirker.....Quoddy.
- Alvan Hubley.....French Village.
- E. D. McLean.....Musquo'boit Har.
- R. KaulbachMid Musquo'boit.
- J. S. Stewart.....Upper do
- A. W. Shattford...Hubbard's Cove.
- Jas E. Conrod.....Spry Bay.
- J. L. Griffin.....Preston.
- M. McFarlane.....Sheet Harbor.
- Rev E. Roy.....Eastern Passage.

HANTS.

- Edw. McMillan ...9 Mile River.
- E. ScottMilford.
- A. Roy.....Maitland.
- P. S. Burnham...Windsor.
- John McCulloch..Walton.
- Henry Cochran...Newport.
- A. Kirkpatrick..Shubenacadie.
- Wm GlenCheverie.
- Wm MurdochGore.
- Robt Faulkner ...Burnt Coat.
- E. YoungBurlington.

INVERNESS.

- Mrs A. M. Ross ...N. E. Margaree.
- J. K. McDonald...Whycomagh.
- A. F. Dickson...Pt Hawkesbury.
- Chas A. Fraser...Lake Ainslie.
- R. J. McDonald..Port Hastings.
- Alex McPhie.....West Bay.
- Neil McMillan....S. end L. Ainslie.
- Alex D. McLean ..Strathlorne.
- Alex C. Thompson.Port Hood
- Jno. A. McAulay .S. side R Dennis.
- Jas F. McDonald ..Orangedale
- Joshua Smith.....I ort Hood Island

KINGS.

- Geo V. Rand.....Wolfville.
- H. C. MarstersBerwick.

he Sun.
un.
un, as seen from
inished light of
clipse, appearing
equinoctial line
n.

unction.
rnoon; h. m. s.

on through the
and July 21st,

given for Noon
in the meridian.
for the Meri-
that meridian.
for every day in

f sunrise from

of sunset from
next morning.

for Moon's
i. e., Civil
for Astro-

han Hali-
one hour

nce, extending
st thirty years,
moon through
It is necessary
the three days,
solar day.
t is on the 5th.
6th resembles
gins, allowing

etail, at

H. V. B. Farnsworth. Aylesford.
 C. R. Dickie.....Canning.
 H. Porter.....Cold Brook .
 Alex McInnes... Kentville.
 E. A. DavisonGaspereaux.
 Wm SweetBilltown.
 A. C. Van Buskirk. Kingston Station.
 F. W. Curry.....Horton Landing.
 Wm P. LyonsWaterville.

LUNENBURG.

Rev Geo A. Leck. .L. La Have.
 Mrs Smith.....Chester.
 L. Knaut.....Mahone Bay.
 J. M. Rudolf.....Lunenburg.
 J. A. Whitford...Bridgewater.
 J. D. Sperry....Petite Riviere.
 Robt BarssNew Germany.
 O. S. Elliott.....New Ross.
 Jas McKeanLaHave Ferry.
 Samuel Risser....Rose Bay.
 Rev Sam Trivett ..Blandford.

PICOU.

E. Q. McPhail...Picton.
 Donald Gray.....Stellarton.
 Wm Fraser.....New Glasgow.
 Wm RedmondRiver John.
 D. BalfourWestville.
 John M. Dunbar...Hopewell.
 Peter J. Grant....Springville.

QUEENS.

Spencer Cohoon ...Port Medway.
 H. H. Mack.....Mill Village.
 Chas. E. Morton...Milton.
 Alex Cowie.....Liverpool.
 C. E. Cushing ...Caledonia.

Oscar Campbell...Port Mouton.
 Colin McLeod.....Brooklyn.

RICHMOND.

D. O'C. Madden...Ariehat.
 R. G. Morrison...St Peters.
 Norman M'Askill..Framboise.

SHELBURNE.

C. A. MillsLockeport.
 Wm. H. Watson...Barrington.
 Jas McGray.....Cape Island.
 Nehemiah Kinney..Shag Harbor.
 Chas. A. McGray..Port La Tour.
 Jas L. Nickerson..Clark's Harbor.
 John C. Morrison..Shelburne.
 W. H. Matheson...Wood's Harbor.
 Danl Matheson....Cape Negro.

VICTORIA.

Jno Morrison.....S. Gutt St. Anne
 R. Elmsley.....Baddeck
 D. McDonald.....Cape North.
 Ken. McKenzie...Boularderie.
 Alex. McLeod....Englishtown.
 Lauchlan Beaton..Boularderie.
 Colin Munro....."
 John E. McLeod..Ingonish.
 John Matheson...Little Narrows.
 Richard E. Burke..Cape North.
 Duncan Kerr.....Big Bras d'Or.
 Rodk. McKenzie..S. side Boularderie
 A. BuchananEel Cove.

YARMOUTH.



A. J. Hood.....Yarmouth.
 A. S. Lent.....Tusket.
 Jer Murphy.....Pubnico.
 W. S. Porter.....Port Maitland.
 Jno McLarren....Lower Argyle.

**JOHN STARR SON & CO., Ltd.,
 Electrical Engineers  Contractors,**

MANUFACTURERS AND IMPORTERS OF

ELECTRICAL APPARATUS AND SUPPLIES,

134 GRANVILLE STREET, - - HALIFAX, N. S.

 Illustrated Catalogue on application. 

PANSY BOOKS, at METHODIST BOOK ROOM, HALIFAX.

man St., Halifax.

... Port Mouton.
... Brooklyn.

MOND.

... Arichat.
... St Peters.
... Framboise.

BURNE.

... Lockeport.
... Barrington.
... Cape Island.
... Shag Harbor.
... Port La Tour.
... Clark's Harbor.
... Shelburne.
... Wood's Harbor.
... Cape Negro.

TORIA.

... S. Gutt St. Anne
... Baddeck
... Cape North.
... Boularderie.
... Englishtown.
... Boularderie.
...
... Ingonish.
... Little Narrows.
... Cape North.
... Big Bras d'Or.
... S. side Boularderie
... Eel Cove.

OUTH.

... Yarmouth.
... Tusket.
... Pubnico.
... Port Maitland.
... Lower Argyle.

Ltd.,
tractors,

PLIES,
LIFAX, N. S.

M, HALIFAX.

Go to T. C. ALLEN & CO'S FOR CHEAP BLANK BOOKS.

ALMANACK.

55

H. H. FULLER & CO.,

ESTABLISHED 1855.

—WHOLESALE AND RETAIL—

GENERAL HARDWARE,

MILL, MINING,

—AND—

FISHING SUPPLIES.

HEADQUARTERS FOR

GOLD MINERS' GOODS.

41 to 46 Upper Water St., Halifax, N. S.

LEYDON & MACINTOSH,

(LATE WALTER BARRON & CO.)

Merchant & Tailors,

160 GRANVILLE ST., HALIFAX, N. S.

—IMPORTERS OF—

English Broad Cloths, Coatings, Trouserings,

SCOTCH TWEED SUITINGS.

Materials and Trimmings of the best quality used only under competent and experienced management.

LEYDON & MACINTOSH.

ELSIE BOOKS. | METHODIST BOOK ROOM, HALIFAX.

"Telegraph" Matches

ARE MADE

Specially for Use in the Maritime Provinces.

GUARANTEED

Proof against all Climatic Conditions.

PACKED IN NEAT PAPER BOXES.

 ASK YOUR GROCER FOR THEM. 

The E. B. EDDY Co., Ltd.,

HULL, CANADA.

J. PETERS & CO.,

Agents,

HALIFAX, N. S.

SCHOFIELD BROS.,

Agents,

ST. JOHN, N. B.

TIDE TABLE.

The time of High Water at the undermentioned places will be found by adding to or subtracting from the time of High Water at Halifax—as follows:

	H. M.		H. M.
Argyle, Jones' Anchorage.	..add 1 38	Mud Island,	..add 1 13
Arichat Harbour,	..add 0 21	Noel Bay,	..add 4 52
Amet Sound,	..add 2 11	Negro Harbour	..add 0 23
Avon River,	..add 4 41	North Minimegash,	..sub 4 19
Blind Bay,	..subtract 0 3	Port George,	..add 3 28
Beaver Harbour,	..sub 0 9	Passamaquoddy,	..add 3 41
Bedeque Bay, Green's Wf.	..add 2 26	Pope Harbour,	..sub 0 9
Bay Verte,	..add 2 11	Placentia,	..add 0 41
Boughton Harbour,	..add 0 46	Prospect Harbour,	..sub 0 6
Boston Light, U. S.	..add 3 22	Port Medway,	..add 0 1
Chester Harbour,	..sub 0 5	Petit Passage,	..add 2 52
Chezetcook, Petpisawick,	} add 0 19	Pubnico Harbour,	..add 1 36
and Musquodoboit Inlets		Port Mouton,	..add 0 5
Cumberland Basin,	..add 4 6	Port Ebert,	..add 0 20
Country Harbour,	..sub 0 9	Pugwash Harbour,	..add 2 41
Cape Sable Island, N. side.	..add 0 19	Port Hood,	..add 1 11
Cape Sable Island, S. side.	..add 1 19	Quaco Bay,	..add 3 46
Cape Sable,	..add 0 38	Ragged Island Harbour,	..add 0 10
Clarke Harbour,	..add 1 9	Richibucto River,	..sub 4 19
Clam Point,	..add 0 38	Richmond Harbour,	..sub 1 49
Cheticamp,	..add 0 26	Stoddart Cove,	..add 1 9
Cape North,	..add 0 11	Sandy Cove, E.	..add 2 44
Cardigan Bay,	..add 0 51	Sandy Cove, W.	..add 2 58
Cape Bear,	..add 1 11	Shut-in Island,	..sub 0 2
Charlottetown,	..add 2 56	St. Mary's River,	..add 0 11
Cape George,	..add 1 26	Ship Harbour,	..add 0 5
Digby Gut,	..add 3 11	Spicer Cove,	..add 3 46
Egmont Bay,	..sub 4 49	Sheet Harbour,	..add 0 17
East Point,	..add 0 41	St. Andrew,	..add 3 1
Folly Point,	..add 4 0	Seal Cove,	..add 3 5
Gut of Canso,	..add 1 26	Shelburne,	..add 0 15
Guysboro' Harbour,	..add 0 31	Spencer Island,	..add 3 53
Gloucester, U. S.	..add 3 12	Scotsman's Bay, Black	} ..add 3 40
Horton Bluff,	..add 4 41	Rock Point,	
Island Harbour,	..sub 0 9	St. Ann's Bay,	..add 0 45
Isle Haute,	..add 3 32	St. Peter's Bay,	..sub 0 19
Jebogue River,	..add 2 15	Seal Island,	..add 1 13
Jedore Harbour,	..sub 0 4	Sydney Harbor, C. B.	..add 1 11
Jourmain I,	..add 1 41	Tusket River, Pinch-gut	} ..add 1 44
Liscomb Harbour,	..add 0 11	Island,	
LaHave,	..add 0 2	Tracadie Harbour,	..sub 0 49
Lunenburg,	..add 0 5	Trinity Bay, Newfld,	..sub 0 27
Liverpool Bay,	..add 0 1	Vin Bay,	..sub 2 4
Liverpool Bar,	..add 0 30	West Bay,	..add 4 15
L'Etang Harbour,	..add 3 30	Westport,	..add 2 54
Lepreau Bay,	..add 3 29	Whitehaven,	..add 0 11
Louisburg Harbor, C. B.	..add 0 11	West Quoddy Head,	..add 3 23
Martin River,	..sub 0 6	Welchpool, Campobello Is.	..add 3 32
Machias, Seal Island,	..add 3 16	Watering Cove, Sheet	} ..add 0 17
Mabou River,	..add 1 11	Harbour,	
Magdalen Islands,	..add 0 31	Wallace Harbour,	..add 2 41
Menadiou Bay,	..add 0 26	Yarmouth Harbour,	..add 2 20
Merigomish Harbour,	..add 2 17		

For Parrsboro', Cornwallis, Horton, Hantsport, Windsor, Newport, Truro, &c., subtract 7 hours 32 minutes from the time of High Water at Halifax.

STAR SERIES BOOKS, Methodist Book Room, Halifax.

atches

he Provinces.

Conditions.

OXES.

THEM. 

, Ltd.,

LD BROS.,

T. JOHN, N. B.

k Room, Halifax.

PALMS at NOVA SCOTIA NURSERY, Lockman St., HALIFAX.

58 JANUARY begins on SATURDAY. [1898

	D. H. M.	D. ♀ souths.	♂ souths.	♃ souths.
○ Full Moon,	7 8 10 A.	3 11 20 M.	11 12 M.	5 45 M.
○ Last Quarter,	15 11 30 M.	10 11 30 M.	11 7 M.	5 19 M.
● New Moon,	22 3 11 M.	17 11 41 M.	11 3 M.	4 52 M.
☾ First Quarter,	27 10 19 M.	24 11 51 M.	10 58 M.	4 25 M.
☾ Apo. 4d. noon.		☾ Per. 29d. 8h. M.		

D. M.	Days Week.	SUN				MOON					Place
		Rises.	Sets.	Decl'n	Slow of clock.	Rises.	Souths.	Decl'n.	Sets.		
1	Sa.	7 42	4 25	S22 58	3 55	11 48 M	7 21	N18 28	1 59 M		X
2	SU.	7 42	4 26	22 53	4 23	ev 15A	8 7	22 1	3 4		Y
3	M.	7 42	4 27	22 47	4 50	0 49	8 55	24 35	4 7		Y
4	Tu.	7 42	4 28	22 40	5 18	1 29	9 45	26 0	5 6		Y
5	W.	7 42	4 29	22 34	5 44	2 16	10 36	26 8	6 2		Y
6	Th.	7 41	4 30	22 26	6 11	3 11	11 26	24 59	6 51		Y
7	F.	7 41	4 32	22 19	6 37	4 11	12 15	22 36	7 33		Y
8	Sa.	7 41	4 33	22 10	7 2	5 14	13 3	19 5	8 10		Y
9	SU.	7 41	4 34	22 2	7 27	6 20	13 49	14 11	8 38		Y
10	M.	7 40	4 35	21 53	7 51	7 30	14 34	9 33	9 1		Y
11	Tu.	7 40	4 36	21 44	8 15	8 41	15 18	N 3 56	9 21		Y
12	W.	7 40	4 37	21 34	8 38	9 49	16 1	S 1 57	9 38		Y
13	Th.	7 40	4 38	21 23	9 0	11 0A	16 47	7 53	10 1		Y
14	F.	7 39	4 39	21 13	9 22	Morn.	17 34	13 34	10 19		Y
15	Sa.	7 39	4 40	21 2	9 44	0 18M	18 26	18 40	10 40		Y
16	SU.	7 39	4 41	20 50	10 4	1 35	19 22	22 46	11 8		Y
17	M.	7 38	4 42	20 38	10 24	2 53	20 23	25 26	11 44M		Y
18	Tu.	7 38	4 43	20 26	10 43	4 10	21 27	26 14	ev 32 A		Y
19	W.	7 37	4 44	20 14	11 2	5 23	22 32	25 0	1 33		Y
20	Th.	7 36	4 45	20 1	11 19	6 22	23 34	21 52	2 47		Y
21	F.	7 35	4 47	19 47	11 36	7 10	4 6		Y
22	Sa.	7 34	4 48	19 33	11 53	7 45	0 33	17 14	5 28		Y
23	SU.	7 34	4 49	19 19	12 8	8 14	1 26	11 37	6 50		Y
24	M.	7 34	4 51	19 5	12 23	8 33	2 15	S 5 31	8 9		Y
25	Tu.	7 33	4 52	18 50	12 37	8 49	3 2	N 0 39	9 21		Y
26	W.	7 32	4 53	18 35	12 50	9 15	3 47	6 35	10 33		Y
27	Th.	7 31	4 55	18 19	13 2	9 32	4 31	12 2	11 43 A		Y
28	F.	7 30	4 56	18 3	13 13	9 52	5 16	16 50	Morn.		Y
29	Sa.	7 29	4 58	17 47	13 24	10 17	6 1	20 47	0 50M		Y
30	SU.	7 28	4 59	17 31	13 34	10 49	6 49	23 40	1 56		Y
31	M.	7 27	5 0	S17 14	13 43	11 27M	7 38	N25 37	2 57M		Y

APOTHECARIES HALL, 7 and 9 GEORGE ST., HALIFAX.

JANUARY —The modern farmer of the present day rarely fails in receiving a good return for his labour. This is the season to lay out his plans for spring crop. Potatoes and Indian corn yield best in a hot season, and not too wet, while oats, barley, peas, turnips, mangles and grass make most growth in comparatively cool weather and moist atmosphere. The occasional loss of the hay crop from drought shows that it is of the greatest importance for a farmer not only to make a judicious choice of crops suitable to the climate, and to the soils and exposures of his fields, but also to have sufficient variety in his crops, so that whether the season should prove a hot and dry one, or cold and moist, or of a medium or average character, he may fairly expect a profitable return. Other kinds of torage should also be sown, so that reliance may not be placed entirely

SCOVIL & PAGE, Men's Clothing—OAK HALL, 157 Barrington St., Halifax.

St., HALIFAX.

DAY. [1898

souths.	2/ souths.
12 M.	5 45 M.
7 M.	5 19 M.
3 M.	4 52 M.
58 M.	4 25 M.

MOON

Decl'n.	Sets.	Place
18 28	1 59M	X
22 1	3 4	Y
24 35	4 7	Y
26 0	5 6	8
26 8	6 2	8
24 59	6 51	Π
22 36	7 33	Π
19 5	8 10	Π
14 11	8 38	95
9 33	9 1	95
3 56	9 21	Q
1 57	9 38	Q
7 53	10 1	Q
13 34	10 19	π
18 40	10 40	π
22 46	11 8	π
25 26	11 44M	π
26 14	ev 32 A	m
25 0	1 33	m
21 52	2 47	7
.....	4 6	..
17 14	5 28	W
11 37	6 50	W
5 31	8 9	W
0 39	9 21	W
6 35	10 33	X
12 2	11 43 A	X
16 50	Morn.	X
20 47	0 50M	Y
23 40	1 56	Y
25 37	2 57M	8

ST., HALIFAX.

ails in receiving a
his plans for spring
and not too wet,
most growth in com-
at loss of the hay
ce for a farmer not
te, and to the soils
in his crops, so that
and moist, or of a
ble return. Other
be placed entirely

157 Barrington
St., Halifax.



Days of the Month.	MANCHESTER, ROBERTSON & ALLISON, Dry Goods, CARPETS, FURNITURE, CLOTHING, MILLINERY, FURS, ST. JOHN, N. B. [See page 6.]	High Water, mean time, at			
		Halifax, N. S.	Pictou and Cape Tormentine.	Annapolis, St. John, N. B., and Portland.	St. John's, New- foundland.
1	Ireland united to England, 1801.	2 53 A	5 45 A	6 31 A	2 4 A
2	Gen. Wolfe born, 1727.	4 8	6 44 A	7 1 M	3 20
3	Cicero born, B. C. 107.	5 30	7 2 M	7 58	4 30
4	☾ in Apogee	6 14 A	7 49	8 48	5 56
5	Paris bombarded, 1871.	5 52 M	8 33	9 31	6 47 A
6	Mid. ☽ ☿ ☽	6 37	9 14	10 10	6 11 M
7	High School formally op., 1879.	7 16	9 54	10 44	6 51
8	Prince Albert Victor born, 1864.	7 55	10 32	11 17	7 28
9	Hx. Academy of Music op., 1877.	8 31	11 10	11 50 M	8 4
10	Stamp Act passed, 1765	9 9	11 47 M	0 22 A	8 42
11	Gas first used in Halifax, 1843.	9 48	0 25 A	0 58	9 20
12	Florida seceded, 1861.	10 30	1 6	1 38	9 56
13	Old New Years day.	11 13 M	1 51	2 21	10 34
14	1h. A. ☽ ♃ ☾ ♃ 7° 5' N.	0 1 A	2 41	3 11	11 16 M
15	Coronat'n of Qn. Elizabeth, 1559.	0 54	3 38	4 9	0 5 A
16	Sir John Moore killed, 1809.	1 56	4 44	5 17	1 11
17	1 h. A. ☿ stationary.	3 7-	5 57 A	6 34 A	2 30
18	2 h. A. ☽ ♃ ☾ ♃ 5° 40' N.	4 23	6 34 M	6 57 M	5 25
19	Earl of Surry beheaded, 1547.	5 33	7 37	8 2	5 31 A
20	☾ in Perigee.	6 33 A	8 35	9 3	5 36 M
21	5 h. A. ☽ ♃ ☾ ♃ 0° 42' S.	6 38 M	9 30	9 59	6 30
22	St. Mary's Temp Soc. fd., 1841.	7 31	10 23	10 50	7 20
23	William Pitt died, 1806.	8 21	11 13	11 40 M	8 1
24	10h. ♃ stationary.	9 7	11 59 M	0 30 A	8 42
25	Robert Burns born, 1759.	9 52	0 46 A	1 20	9 24
26	Gen. Gordon slain, 1885.	10 35	1 31	2 11	10 6
27	Paris capit. to Germans, 1871.	11 20 M	2 17	3 5	10 45
28	Peter the Great died, 1725.	0 4 A	3 5	4 5	11 21
29	George III died, 1820.	0 55	3 55	5 13	11 58 M
30	Charles I beheaded, 1649.	1 54	4 55	6 22 A	0 45 A
31	Young Pretender died, 1788.	3 11	6 1 A	6 26 M	2 4

APOTHECARIES HALL, G. A. STERNS, Proprietor.

upon the hay crop for the winter feed of cattle. Let it be remembered that a moderately cool wet season will give a good hay crop, while a hot dry one will ensure scarcity of this most important article of fodder. To meet this a reasonable plot should be sown or planted with mangolds, turnips, or Indian corn. The latter is always advisable for ensilage in our varied climate and soils. No farmer should depend on hay alone for winter feed. All modern farmers in Great Britain, as well as many in Canada and the United States, use a mixed feed, or mashley as it is called, in the green state in summer time, and dried into hay, or for ensilage, in the winter. The following is a good mixture of seeds for mashley:—1 bushel broad horse beans, 1 bushel small peas, ½ bushel vetches, 1 oats. Or, 1 bushel peas, 1 bushel tares or vetches, 1 bushel oats. Or, peas, oats and wheat make an excellent mixed feed, to be cut quite green while the milk is in the kernel, for ensilage corn should be planted thin; twelve quarts (12) of seed is ample for one acre.

	D. H. M.	D. ♀ souths.	♂ souths.	♂ souths.
○ Full Moon,	6 2 10 A.	3 0 3 A.	10 52 M.	3 45 M.
○ Last Quarter,	13 8 21 A.	10 0 11 A.	10 47 M.	3 17 M.
● New Moon,	20 3 27 A.	17 0 18 A.	10 42 M.	2 48 M.
☾ First Quarter,	28 6 59 M.	24 0 24 A.	10 36 M.	2 18 M.
☾ Apo. Id. 4h. M.	☾ Per. 17d 3h. M.			

D. M.	Days Week.	SUN				MOON					Place
		Rises.	Sets.	Decl'n	Slow of clock.	Rises.	Souths.	Decl'n.	Sets.	Place	
1 Tu.	7 25	5 3	S 16 57	13 51	ev 10A	8 29	N 26 14	3 54M	♄		
2 W.	7 24	5 4	16 40	13 58	1 3	9 19	25 34	4 47	♄		
3 Th	7 23	5 5	16 22	14 4	2 0	0 9	23 38	5 31	♄		
4 F.	7 22	5 6	16 4	14 10	3 2	10 58	20 31	6 10	♄		
5 Sa	7 21	5 7	15 46	14 14	4 9	11 45	16 23	6 41	♄		
6 SU.	7 19	5 9	15 28	14 18	5 18	12 31	11 25	7 6	♄		
7 M.	7 17	5 11	15 9	14 21	6 30	13 16	N 5 51	7 27	♄		
8 Tu.	7 15	5 13	14 50	14 24	7 43	14 1	S 0 3	7 46	♄		
9 W.	7 14	5 15	14 31	14 25	8 50	14 46	6 3	8 6	♄		
10 Th.	7 12	5 17	14 11	14 26	10 7	15 32	11 51	8 26	♄		
11 F.	7 11	5 18	13 51	14 26	11 24A	16 23	17 8	8 46	♄		
12 Sa	7 10	5 19	13 31	14 25	Morn.	17 16	21 32	9 10	♄		
13 SU.	7 8	5 21	13 11	14 24	0 41M	18 14	24 38	9 44	♄		
14 M.	7 6	5 22	12 51	14 22	1 56	19 15	26 6	10 27	♄		
15 Tu	7 5	5 24	12 30	14 19	3 9	20 18	25 42	11 22M	♄		
16 W.	7 4	5 25	12 9	14 15	4 10	21 19	23 27	ev 28 A	♄		
17 Th.	7 2	5 26	11 48	14 11	5 1	22 17	19 34	1 42	♄		
18 F.	7 0	5 28	11 27	14 6	5 42	23 12	14 29	3 1	♄		
19 Sa.	6 59	5 29	11 6	14 0	6 12	4 22	♄		
20 SU.	6 58	5 30	10 44	13 54	6 35	0 3	8 38	5 42	♄		
21 M.	6 56	5 32	10 22	13 47	6 54	0 51	S 2 28	7 2	♄		
22 Tu.	6 54	5 34	10 1	13 39	7 18	1 37	N 3 40	8 8	♄		
23 W.	6 52	5 35	9 39	13 31	7 35	2 22	9 27	9 21	♄		
24 Th.	6 50	5 37	9 16	13 22	7 55	3 8	14 39	10 33	♄		
25 F.	6 48	5 39	8 54	13 12	8 19	3 54	19 4	11 40 A	♄		
26 Sa.	6 47	5 40	8 32	13 2	8 49	4 41	22 30	Morn.	♄		
27 SU.	6 45	5 41	8 9	12 51	9 23	5 30	24 52	0 44M	♄		
28 M.	6 44	5 42	S 7 46	12 40	10 4M	6 20	N 26 0	1 43	♄		

WOODILL'S LIVER, GOUT and RHEUMATIC PILLS

FEBRUARY is the most trying month for cattle; we cannot too strongly impress the necessity of care in their feeding, watering and general treatment, at this season of the year. In order to overcome the many difficulties that appear in February, it is a good rule to give extra time and attention to the stock. In feeding grain and meal always mix them into cut hay, moistened,—and season with common salt. Cut hay does not digest any more rapidly than uncut, but it enables the meal or crushed grain fed with it to be more perfectly digested. Our farmers still suffer immense loss every year in striving to fatten cattle on meal, bran and middlings fed alone, without being mixed with cut hay as here described. When fed alone the meal simply passes through the animals in an undigested form, and is thus lost. In districts where an Agricultural Society does not already exist this is a good time to organize; farmers have leisure to attend a meeting and take steps for organization. Notification has to be made to the

SCOVIL & PAGE, Tailors—OAK HALL, 157 Barrington St., Halifax.

St. Halifax.

AY. [1898

ouths.	2 ouths.
2 M.	3 45 M.
7 M.	3 17 M.
2 M.	2 48 M.
6 M.	2 18 M.

ON

l'n.	Sets.	Place
6 14	3 54M	⊗
5 34	4 47	⊗
3 38	5 31	⊗
0 31	6 10	⊗
6 23	6 41	⊗
1 25	7 6	⊗
5 51	7 27	⊗
0 3	7 46	⊗
6 3	8 6	⊗
1 51	8 26	⊗
7 8	8 46	⊗
1 32	9 10	⊗
4 38	9 44	⊗
6 6	10 27	⊗
5 42	11 22M	⊗
3 27	ev 28 A	⊗
9 34	1 42	⊗
4 29	3 1	⊗
...	4 22	⊗
8 38	5 42	⊗
2 23	7 2	⊗
3 40	8 8	⊗
9 27	9 21	⊗
39	10 33	⊗
4	11 40 A	⊗
30	Morn.	⊗
52	0 44M	⊗
0	1 43	⊗

IC PILLS

strongly impress
 eatment, at this
 e that appear in
 stock. In feed-
 and season with
 n uncut, but it
 digested. Our
 cattle on meal,
 y as here des-
 mals in an un-
 ai Society does
 sure to attend
 e made to the

157 Barrington
 St., Halifax.

W

Days of the Month

- 1
- 2
- 3
- 4
- 5
- 6
- 7
- 8
- 9
- 10
- 11
- 12
- 13
- 14
- 15
- 16
- 17
- 18
- 19
- 20
- 21
- 22
- 23
- 24
- 25
- 26
- 27
- 28

Cur

Offic
Gov
the

M
one
on e
fruit
luxu
farm
gard
earl
rasp
herb
cod

COV

Winter.]

FEBRUARY, 28 Days.

61

MANCHESTER,
ROBERTSON
& ALLISON,
Dry Goods,
CARPETS, FURNITURE,
CLOTHING, MILLINERY, FURS,
ST. JOHN, N. B. [See page 6.

High Water, mean time, at

Days of the Month.		High Water, mean time, at			
		Halifax, N. S.	Pictou and Cape Tormentine.	Annapolis, St. John, N. B., and Portland.	St. John's, Newfoundland.
1	☾ in Apogee [Sec., 1848.	4 35 A	6 19 M	7 22 M	3 55 A
2	New Lib. Gov., Jos. Howe, Prov.	5 41	7 11	8 12	5 25
3	Spanish Inquis. abolished, 1813.	6 24 A	8 0	8 55	6 26 A
4	Blair the poet died, 1747.	6 10 M	8 45	9 35	5 50 M
5	Sir Robert Peel born, 1788.	6 54	9 27	10 12	6 33
6	Septuagesima Sunday.	7 35	10 8	10 47	7 10
7	Dickens born, 1812.	8 14	10 47	11 20	7 48
8	Pope Pius IX died, 1878.	8 53	11 26 M	11 56 M	8 25
9	Sir David Brewster died, 1868.	9 32	0 6 A	0 35 A	9 0
10	6h. A. ☽ ♃ ☾ ♃ 7° 9' N.	10 12	0 49	1 15	9 35
11	New York harbor frozen, 1875.	10 54	1 34	2 0	10 12
12	Abraham Lincoln born, 1809.	11 41 M	2 23	2 52	10 50
13	Sexagesima Sunday.	0 32 A	3 22	3 54	11 34 M
14	St Valentine's day.	1 34	4 31	5 5	0 44 A
15	6h. A. ♀ ♁ ☺	2 48	5 46 A	6 21 A	2 3
16	Coaches first used, 1497.	4 11	6 18 M	6 37 M	3 50
17	☾ in Perigee.	5 24	7 21	7 42	5 16
18	9h. A. ☽ ♃ ☾ ♃ 2° 2' S.	5 22 A	8 21	8 43	6 36 A
19	7h. M. ☽ ♃ ☾ ♃ 3° 19' S.	6 29 M	9 16	9 39	6 20 M
20	Quinquagesima—Shrove Sun.	7 20	10 6	10 31	7 5
21	Judge Uniacke died, 1834.	8 6	10 54	11 21 M	7 49
22	Geo. Washington born, 1732.	8 49	11 38 M	0 11 A	8 30
23	Ash Wednesday.	9 29	0 20 A	1 0	9 7
24	Dr. Guthrie died, 1872.	10 9	1 2	1 50	9 40
25	Napoleon escaped fm Elba, 1815.	10 47	1 42	2 44	10 10
26	French Republic procl'd, 1848.	11 27 M	2 20	3 40	10 39
27	1st Sun. in Lent—Quadragesima	0 11 A	3 5	4 40	11 7
28	Great Plague of London, 1665.	1 4	3 55	5 42	11 37 M

Cure Rheumatism, G. A. STERNS, Manuf., 7 & 9 George St.

Office of Agriculture, so that the new society may be sanctioned by the Lieut. Governor-in-Council, before the end of June, in order to qualify for the grant for the current year.

MARCH.—The kitchen garden, requiring but a small piece of ground, and yet one of the most valuable crops for the comfort of the home,—instead of finding on every farm a well-furnished kitchen garden, filled with vegetables and small fruits, sufficient for the family wants during the year and some to sell, such a luxury is the exception rather than the rule. There is no reason why every farmer's family should not be provided to a large extent with supplies from the garden, such as salads, rhubarb, early green peas, lettuce, radishes, cucumbers, early cauliflowers and cabbages, early beans, gooseberries, currants, strawberries, raspberries, winter radishes, turnips, beets, parsnips, artichokes, seasoning herbs, melons, squashes, and dozens of other delicious and substantial articles of food that cost nothing but foresight and some agreeable labor. The nature of

SMILAX at NOVA SCOTIA NURSEERY, Lockman St., Halifax.

62

MARCH begins on TUESDAY.

[1898

	D. H. M.	D.	♀ souths.	♂ souths	♃ souths
○ Full Moon,	8 5 15 M.	3	0 28 A.	10 31 M.	1 48 M.
☾ Last Quarter,	15 3 34 M.	10	0 33 A.	10 25 M.	1 18 M.
● New Moon,	22 4 23 M.	17	0 37 A.	10 18 M.	0 47 M.
☽ First Quarter,	30 3 26 M.	24	0 41 A.	10 12 M.	0 16 M.
☾ Apo. 1d. 1h. M.			☾ Per. 14d. 11h. M.	☾ Apo. 28d. 9h. A.	

D. M.	Days Week.	SUN				MOON					Place
		Rises.	Sets.	Decl'n	Slow of clock.	Rises.	Souths.	Decl'n.	Sets.	Place	
1 Tu.	6 40	5 45	S 7 24	12 28	10 52M	7 11	N 25 52	2 38M	♄		
2 W.	6 38	5 46	7 1	12 16	11 48M	8 1	24 28	3 25	♅		
3 Th.	6 37	5 47	6 38	12 3	ev 48A	8 50	21 52	4 5	♆		
4 F.	6 36	5 48	6 15	11 50	1 53	9 38	18 10	4 40	♇		
5 Sa.	6 35	5 49	5 51	11 36	3 1	10 24	13 33	5 9	♈		
6 SU.	6 35	5 50	5 28	11 22	4 12	11 10	8 11	5 31	♉		
7 M.	6 31	5 50	5 5	11 1	5 26	11 55	N 2 18	5 51	♊		
8 Tu.	6 29	5 52	4 41	10 53	6 34	12 41	S 3 46	6 6	♋		
9 W.	6 27	5 54	4 18	10 37	7 51	13 28	9 46	6 32	♌		
10 Th.	6 25	5 55	3 55	10 22	9 10	14 18	15 22	6 51	♍		
11 F.	6 23	5 57	3 31	10 6	10 30	15 12	20 8	7 16	♎		
12 Sa.	6 21	5 58	3 7	9 49	11 47A	16 9	23 41	7 47	♏		
13 SU.	6 19	6 0	2 44	9 33	Morn	17 9	25 40	8 27	♐		
14 M.	6 17	6 1	2 20	9 16	1 0M	18 11	25 51	9 18	♑		
15 Tu.	6 16	6 2	1 56	8 59	2 5	19 12	24 12	10 19	♒		
16 W.	6 14	6 3	1 33	8 42	2 58	20 10	20 57	11 30M	♓		
17 Th.	6 12	6 4	1 9	8 24	3 40	21 4	16 26	ev 45A	♈		
18 F.	6 11	6 5	0 45	8 7	4 12	21 55	11 1	2 2	♉		
19 Sa.	6 9	6 6	S 0 22	7 49	4 38	22 43	S 5 7	3 22	♊		
20 SU.	6 7	6 8	N 0 3	7 31	4 59	23 29	N 0 56	4 39	♋		
21 M.	6 5	6 9	0 24	7 13	5 16	5 48	♌		
22 Tu.	6 3	6 11	0 49	6 55	5 41	0 14	6 51	7 1	♍		
23 W.	6 1	6 12	1 13	6 37	5 59	0 59	12 18	8 14	♎		
24 Th.	5 59	6 13	1 36	6 18	6 21	1 46	17 5	9 22	♏		
25 F.	5 57	6 15	2 0	6 0	6 48	2 33	20 58	10 28	♐		
26 Sa.	5 55	6 16	2 23	5 42	7 20	3 22	23 48	11 29A	♑		
27 SU.	5 53	6 17	2 47	5 23	7 59	4 12	25 27	Morn.	♒		
28 M.	5 51	6 18	3 10	5 5	8 46	5 2	25 50	0 27M	♓		
29 Tu.	5 50	6 19	3 34	4 47	9 38	5 53	24 58	1 18	♈		
30 W.	5 49	6 20	3 57	4 28	10 36	6 42	22 53	2 1	♉		
31 Th.	5 48	6 22	N 4 20	4 10	11 36M	7 29	N 19 42	2 38M	♊		

Woodill's Pills for Rheumatism, G. A. STERNS, George St.

our climate necessitates the use of hot-beds for raising seeding plants for those crops that require a long season to mature. A hot-bed is made by piling on successive layers of fine, fresh horse dung, obtained from a stable where oats are freely fed. The manure may be raised to a height of two or three feet above the surface of the soil. On top, spread four or five inches of very fine and rich soil mixed with sand; this should have been prepared in the fall, and kept dry under cover all winter,— otherwise it is likely to become a hard frozen lump or mass. Glass sashes are then put on and kept close till the hot-bed heats. The steam and heat will soon start the seeds and growth will be rapid. In this way lettuce, radishes, etc., may be ready for the table quite early in the spring.

SCOVIL & PAGE, Boys' Clothing—OAK HALL, 157 Barrington St., Halifax.

Chickman St., Halifax.

DAY. [1898

♁ souths	♃ souths
10 31 M.	1 48 M.
10 25 M.	1 18 M.
10 18 M.	0 47 M.
10 12 M.	0 16 M.
Apo. 28d. 9h. A.	

MOON

Decl'n.	Sets.	Place
N25 52	2 38M	♄
24 28	3 25	♄
21 52	4 5	♄
18 10	4 40	♄
13 33	5 9	♄
8 11	5 31	♄
N 2 18	5 51	♄
S 3 46	6 6	♄
9 46	6 32	♄
15 22	6 51	♄
20 8	7 16	♄
23 41	7 47	♄
25 40	8 27	♄
25 51	9 18	♄
24 12	10 19	♄
20 57	11 30M	♄
16 26	ev 45A	♄
11 1	2 2	♄
S 5 7	3 22	♄
N 0 56	4 39	♄
....	5 48	♄
6 51	7 1	♄
12 18	8 14	♄
17 5	9 22	♄
20 58	10 28	♄
23 48	11 29A	♄
25 27	Morn.	♄
25 50	0 27M	♄
24 58	1 18	♄
22 53	2 1	♄
N19 42	2 38M	♄

ERNS, George St.

eeding plants for those
 made by piling on suc-
 a stable where oats are
 or three feet above the
 f very fine and rich soil
 fall, and kept dry under
 d frozen lump or mass-
 bed heats. The steam
 d. In this way lettuce,
 e spring.

HALL, 157 Earrington
 St., Halifax.

1
2
3
4
5
6
7
8
9
10
11
12
13
14
15
16
17
18
19
20
21
22
23
24
25
26
27
28
29
30
31

F

ce
th
pi
ti
fi
m
r
w

SC

WINTER.
SPRING]

MARCH, 31 Days.

63

Days of the Month.	MANCHESTER, ROBERTSON & ALLISON, Dry Goods, CARPETS, FURNITURE, CLOTHING, MILLINERY, FURS, ST. JOHN, N. B. [See page 6]	High Water, mean time, at			
		Halifax, N. S.	Pictou and Cape Tormentine.	Annapolis, St. John, N. B., and Portland.	St. Johns, New- foundland.
1	☾ in Apogee.	2 11 A	5 1 A	6 40 A	0 45 A
2	John Wesley died, 1791.	3 35	6 13 A	6 38 M	2 11
3	Jamaica discovered, 1494.	4 48	6 26 M	7 27	3 58
4	Sultan Saladin died, 1193	5 41	7 20	8 14	5 28
5	Russian serfs emancipated, 1863.	6 24 A	8 10	8 56	6 28 A
6	2nd Sunday in Lent.	6 26 M	8 56	9 33	6 10 M
7	King Canute died, 1036. [1872.	7 11	9 39	10 15	6 50
8	Exposure Tweed ring N. York,	7 51	10 22	10 55	7 30
9	8h. A. ☽ ☾ ☾ 27° 4' N.	8 31	11 4	11 35 M	8 5
10	Prince of Wales married, 1863.	9 12	11 47 M	0 17 A	8 41
11	First London daily paper, 1709.	9 54	0 31 A	1 1	9 8
12	Great flood in Clyde, 1782.	10 38	1 19	1 51	9 56
13	3rd Sunday in Lent.	11 26 M	2 12	2 45	10 39
14	7h. M. ☽ ☾ ☾ 5° 18' N.	0 19 A	3 14	3 48	11 30 M
15	Cæsar assassinated, B. C. 44.	1 22	4 25	4 56	0 54 A
16	Badajoz taken by Wellington, 1812	2 40	5 40	6 5 A	2 14
17	St. Patrick's Day.	4 0	6 47 A	6 18 M	3 44
18	Repeal of the Stamp Act, 1766.	5 10	7 7 M	7 22	5 5
19	9h. A. ☽ ☽ ☽ 4° 25' S.	6 4 A	8 5	8 24	5 56 A
20	10h. M. ☽ ☽ ☽ ent. ♀. Sp. begins.	6 18 M	8 59	9 21	6 8 M
21	Battle of Alexandria, 1801.	7 7	9 47	10 15	6 52
22	10h. A. ☽ ☽ ☽ 5° 56' S.	7 51	10 32	11 6	7 34
23	3h. M. ☽ ☽ ☽ 6° 38' S.	8 30	11 15	11 55 M	8 20
24	England and Scotland united, 1707.	9 6	11 55 M	0 43 A	8 42
25	8h. A. ☽ ☽ ☽ [1841.	9 42	0 33 A	1 31	9 2
26	Small pox broke out in Halifax,	10 18	1 9	2 20	9 41
27	☾ in Apogee. 5th Sun. in Lent.	10 57	1 44	3 10	10 12
28	Duke of Albany died, 1884.	11 39 M	2 21	4 1	10 45
29	Charles Wesley died. 1788.	0 28 A	3 6	4 52	11 26 M
30	British troops enter Paris, 1814.	1 30	4 6	5 42	0 28 A
31	Conted. passed in N.S. Ass., 1867.	2 41	5 16	6 30 A	2 0

For Rheumatism take Woodill's Pills, Apoth. Hall, Halifax.

APRIL.—This is the month to begin seeding as soon as the soil is fit, and this can be done much earlier and more rapidly where the land has been ploughed in the fall. The farmer should be ready to avail himself of the early opportunities presented by the varying years. It is not wise to seed till the soil is comparatively dry, and little is gained by early sowing until the ground is warm. In fields seeded down with timothy last fall, it will now be time to sow clover,—a mixture of red and alsyke is the best for hay. Where early potatoes are required, the seed should be kept in a warm place so as to start the eyes, and, wherever the ground is dry enough, they may be planted. This advice if not

Decorative Plants at N. S. NURSERY, Lockman St., Halifax.

64

APRIL begins on FRIDAY.

[1898

	D. H. M.	D.	♀ souths.	♂ souths.	♃ souths.
☉ Full Moon,	6 5 6 A.	3	0 48 A.	10 1 M.	11 28 A.
☾ Last Quarter,	13 10 14 M.	10	0 53 A.	9 54 M.	10 57 A.
☽ New Moon	20 6 7 A.	17	0 59 A.	9 47 M.	10 27 A.
☽ First Quarter,	28 9 51 A.	24	1 5 A.	9 40 M.	9 57 A.
☾ Per. 9d. 6h. A.	☾ Apo. 25d. 3h. A.				

D. M.	Days Week.	SUN				MOON				
		Rises.	Sets.	Decl'n	S.-F. of clock	Rises.	Souths.	Decl'n.	Sets.	Place
1	F.	5 46	6 21	N 4 43	3 52	ev 43A	8 15	N15 33	3 7M	☽
2	Sa.	5 44	6 23	5 6	3 34	1 52	9 1	10 34	3 33	☽
3	SU.	5 42	6 25	5 29	3 16	3 4	9 46	N 5 0	3 53	☽
4	M.	5 40	6 27	5 52	2 58	4 19	10 32	S 0 59	4 10	☽
5	Tu.	5 38	6 29	6 15	2 40	5 28	11 19	7 6	4 35	☽
6	W.	5 36	6 30	6 38	2 23	6 48	12 9	12 59	4 54	☽
7	Th.	5 34	6 31	7 0	2 6	8 9	13 3	18 13	5 17	☽
8	F.	5 32	6 32	7 23	1 49	9 30	14 0	22 21	5 46	☽
9	Sa.	5 30	6 33	7 45	1 32	10 47	15 2	24 58	6 23	☽
10	SU.	5 29	6 34	8 7	1 15	11 56A	16 4	25 44	7 14	☽
11	M.	5 27	6 35	8 29	0 59	Morn.	17 7	24 38	8 12	☽
12	Tu.	5 25	6 36	8 51	C 43	0 53M	18 6	21 50	9 22	☽
13	W.	5 23	6 38	9 13	0 28	1 40	19 0	17 41	10 37	☽
14	Th.	5 21	6 39	9 34	So 12	2 15	19 51	12 36	11 54M	☽
15	F.	5 20	6 42	9 56	FO 2	2 42	20 39	6 57	ev 110A	☽
16	Sa.	5 18	6 43	10 17	0 16	3 3	21 25	S 1 5	2 26	☽
17	SU.	5 16	6 44	10 38	0 30	3 21	22 9	N 4 45	3 36	☽
18	M.	5 14	6 45	10 59	0 44	3 45	22 54	10 16	4 46	☽
19	Tu.	5 13	6 46	11 20	0 57	4 2	23 40	15 15	5 56	☽
20	W.	5 11	6 47	11 40	1 10	4 24	7 7	☽
21	Th.	5 9	6 48	12 1	1 23	4 50	0 26	19 26	8 15	☽
22	F.	5 8	6 49	12 21	1 35	5 19	1 15	22 40	9 17	☽
23	Sa.	5 6	6 50	12 41	1 46	5 57	2 4	24 46	10 17	☽
24	SU.	5 5	6 51	13 1	1 57	6 39	2 55	25 38	11 10	☽
25	M.	5 4	6 52	13 20	2 8	7 30	3 45	25 13	11 56A	☽
26	Tu.	5 3	6 53	13 40	2 18	8 26	4 34	23 36	Morn.	☽
27	W.	5 2	6 54	13 59	2 28	9 25	5 22	20 51	0 35M	☽
28	Th.	5 0	6 55	14 18	2 37	10 28	6 8	17 8	1 7	☽
29	F.	4 58	6 57	14 36	2 46	11 39M	6 53	12 36	1 34	☽
30	Sa.	4 56	6 58	N14 55	2 54	ev 44A	7 37	N 7 25	1 55M	☽

Woodill's Pills, by mail, 25c. a box, G. A. Sterns, 7 & 9 Geo. St.

heeded will lead to potatoes coming up scantily, many rotting in the ground. If farmers instead of planting inert seed potatoes, taken out of a cold cellar, would first allow the eyes to start, there would be fewer complaints of the seeds perishing in the soil. Last year (1897) the spring opened early, but heavy and continuous rains through April, May and the greater part of June kept seeding back until very late from one end of the Province to the other, and as many farmers neglected the important matter of fall ploughing seeding was late, and in some parts farmers were unable to get the usual amount of seed in the ground.

SCOVIL & PAGE, Men's Clothing—OAK HALL, 157 Barrington St., Halifax.

man St., Halifax.

Y. [1898

5 souths.	2 souths.
0 1 M.	11 28 A.
9 54 M.	10 57 A.
9 47 M.	10 27 A.
9 40 M.	9 57 A.

MOON

Decl'n.	Sets.	Place
N 15 33	3 7M	☽
10 34	3 33	☽
N 5 0	3 53	☾
S 0 59	4 10	☾
7 6	4 35	☾
12 59	4 54	☾
18 13	5 17	☾
22 21	5 46	☾
24 58	6 23	☾
25 44	7 14	☾
24 38	8 12	☾
21 50	9 22	☾
17 41	10 37	☾
12 36	11 54M	☾
6 57	ev 110A	☾
S 1 5	2 26	☾
N 4 45	3 36	☾
10 16	4 46	☾
15 15	5 56	☾
....	7 7	☾
19 26	8 15	☾
22 40	9 17	☾
24 46	10 17	☾
25 38	11 10	☾
25 13	11 56A	☾
23 36	Morn.	☾
20 51	0 35M	☾
17 8	1 7	☾
12 36	1 34	☾
7 25	1 55M	☾

ns, 7 & 9 Geo. St.

ing in the ground. If
 a cold cellar, would
 of the seeds perish-
 but heavy and con-
 ne kept seeding back
 and as many farmers
 as late, and in some
 the ground.

L, 157 Barrington
 St., Halifax.

Days of the Month.	MANCHESTER, ROBERTSON & ALLISON, Dry Goods, CARPETS, FURNITURE, CLOTHING, MILLINERY, FURS, ST. JOHN, N. B. (See page 6.)	High Water, mean time, at			
		Halifax, N. S.	Pictou and Cape Tormentine.	Annapolis, St. John, N. B., and Portland.	St. John, New- foundland.
1	Prince Bismarck born, 1814	3 51 A	6 22 A	6 38 M	3 50 A
2	Nelson dest. Danish fleet, 1801.	4 48	6 33 M	7 27	4 50
3	Palm Su de .	5 38	7 30	8 15	5 37
4	Goldsmith died, 1774.	6 22 A	8 22	9 3	6 10 A
5	11h A ζ γ ζ γ 6° 59' N.	6 42 M	9 10	9 50	6 27 M
6	Sugar Ref Richmond op., 1881.	7 26	9 56	10 35	7 10
7	Canada discovered, 1499.	8 9	10 42	11 21 M	7 48
8	Good Friday.	8 53	11 28 M	0 9 A	8 24
9	ζ in Perigee.	9 38	0 16 A	0 58	9 2
10	Easter Sunday.	10 24	1 8	1 50	9 4
11	George Canning born, 1770.	11 14 M	2 5	2 45	10 2
12	Am. Civil War begins, 1861.	0 10 A	3 8	3 43	11 2 M
13	Gold discov. in Australia, 1851.	1 14	4 17	4 43	12 33 A
14	President Lincoln shot, 1865.	2 27	5 25	5 46 A	1 59
15	Volunteer system first beg. N. S.,	3 41	6 28 A	6 1 M	3 13
16	Bat. of Culloden, 1746. [1860.	4 44	6 48 M	7	4 35
17	9h. A. δ γ ζ δ 6° 10' S. Low	5 36	7 46	8 1	5 25
18	Lord Byron died, 1824. [Sun.	6 22 A	8 38	9 10	6 8 A
19	Lord Beaconsfield died, 1881.	6 53 M	9 25	10 6	6 32 M
20	10h. A. γ stationary.	7 33	10 9	10 56	7 10
21	11h. A. δ γ ζ γ 2° 1' S.	8 10	10 51	11 45 M	7 45
22	7h. M. δ γ ζ γ 4° 40' S.	8 46	11 30 M	0 30 A	8 18
23	Shakespeare born, 1564	9 20	0 7 A	1 14	8 48
24	2nd Sunday after Easter.	9 54	0 40	1 57	9 18
25	ζ in Apogee.	10 32	1 13	2 27	9 49
26	Cromwell born, 1599.	11 14 M	1 50	3 20	10 25
27	General Grant born, 1822.	0 1 A	2 33	4 2	11 8 M
28	Mutiny of the Bounty, 1789.	0 55	3 28	4 49	0 4 A
29	Cor. stone Salem chap. laid, 1846.	1 57	4 30	5 36	1 20
30	Jas. Montgomery, poet, died, 1854	3 0	5 34	6 25 A	2 35

A SURE CURE for RHEUMATISM are WOODILL'S PILLS.

MAY.—In most parts of the Province ploughing will still have to be done; let it be done as soon as the land is fit; if manure has to be taken out for crops, don't wait for a more convenient season; if the weather is not all that is desired proceed nevertheless with your work, vary it to suit the state of the soil and atmosphere. Men cannot fight successfully against the operations of nature, but they can very often turn them to advantage by consideration and forethought. What has to be sown and planted this month? *Everything*, except what has either already been committed to the soil, or requires a warm seed bed like the turnip. Exceptional crops also are bush beans, pole-beans, corn, tomatoes, cucumbers, squash; it is only in warm, sandy soils, and in districts not subject to night frosts in spring time, that such things can safely be put out before the

Plants for the Million at N. S. Nursery, Lockman St., Halifax

66

MAY begins on SUNDAY.

[189

	D. H. M.	D.	♀ souths.	♂ souths.	♃ souths.
☉ Full Moon,	6 2 20 M.	3	1 15 A.	9 30 M.	9 19 A.
☾ Last Quarter,	12 5 22 A.	10	1 24 A.	9 22 M.	8 50 A.
☾ New Moon,	20 8 44 M.	17	1 33 A.	9 14 M.	8 21 A.
☽ First Quarter,	28 1 0 A.	24	1 42 A.	9 6 M.	7 53 A.
☾ Per. 7d. 5h. A.	☾ Apo. 23d. 4h M.				

D. M.	Days Week.	SUN				MOON				
		Rises.	Sets	Decl'n	Fast of clock.	Rises.	Souths.	Decl'n	Sets.	Pla
1	SU.	4 54	7 1	N15 13	3 2	1 56A	8 21	N 1 43	2 13M	
2	M.	4 52	7 2	15 31	3 9	3 2	9 7	S 4 14	2 33	
3	Tu.	4 50	7 3	15 48	3 15	4 21	9 56	10 11	2 56	
4	W.	4 49	7 4	16 6	3 22	5 41	10 48	15 46	3 16	
5	Th.	4 48	7 5	16 23	3 27	7 2	11 44	20 30	3 42	
6	F.	4 47	7 6	16 40	3 32	8 25	12 46	23 54	4 16	
7	Sa.	4 46	7 7	16 56	3 36	9 40	13 50	25 30	5 3	
8	SU.	4 44	7 8	17 12	3 40	10 44	14 55	25 4	5 59	
9	M.	4 43	7 9	17 28	3 44	11 37A	15 57	22 46	7 8	
10	Tu.	4 42	7 10	17 44	3 46	Morn.	16 55	18 55	8 23	
11	W.	4 41	7 11	18 0	3 48	0 16M	17 49	14 1	9 42	
12	Th.	4 39	7 12	18 15	3 50	0 46	18 37	8 28	11 2M	
13	F.	4 38	7 13	18 30	3 51	1 9	19 24	S 2 39	ev 19A	
14	Sp.	4 37	7 14	18 44	3 51	1 28	20 8	N 3 8	1 33	
15	SU.	4 36	7 15	18 58	3 51	1 47	20 52	8 40	2 36	
16	M.	4 35	7 16	19 12	3 50	2 9	21 37	13 45	3 48	
17	Tu.	4 34	7 17	19 26	3 48	2 29	22 23	18 8	4 57	
18	W.	4 33	7 18	19 39	3 46	2 52	23 10	21 39	6 4	
19	Th.	4 32	7 19	19 52	3 44	3 20	7 9	
20	F.	4 32	7 20	20 4	3 41	3 56	0 1	24 6	8 9	
21	Sa.	4 31	7 21	20 16	3 37	4 47	0 49	25 22	9 4	
22	SU.	4 30	7 22	20 28	3 33	5 24	1 40	25 22	9 52	
23	M.	4 29	7 23	20 40	3 28	6 19	2 29	24 8	10 33	
24	Tu.	4 29	7 25	20 51	3 23	7 17	3 17	21 46	11 8	
25	W.	4 28	7 26	21 2	3 17	8 18	4 3	18 23	11 36A	
26	Th.	4 27	7 27	21 12	3 11	9 22	4 48	14 12	Morn.	
27	F.	4 26	7 28	21 22	3 4	10 30	5 31	9 20	0 1M	
28	Sa.	4 25	7 29	21 32	2 57	11 39M	6 14	N 3 58	0 19	
29	SU.	4 24	7 30	21 41	2 49	ev 45A	6 58	S 1 43	0 36	
30	M.	4 23	7 31	21 50	2 41	1 55	7 44	7 32	0 58	
31	Tu.	4 23	7 32	N21 59	2 33	3 14A	8 33	S13 12	1 17M	

APOTHECARIES HALL, 7 and 9 GEORGE ST., HALIFAX.

end of the month. One of the principal marketable crops in Nova Scotia is the potato. It has been found advantageous of late years to plant as early as possible; as soon therefore as the ground is in a fit condition, commit the potato to it; see, however, that the eyes of the seed have started into growth, otherwise it will be apt to rot in the cold seed bed. Neglect of this point, which has been urged again and again in the Farmer's Calendar of this Almanac, has caused the loss of countless thousands of dollars to our farmers. So important is the sprouting of seed potatoes before planting regarded in England that the seedmen have instructions thereanent printed on the labels, which they send out with the seed, assuring their customers that this is necessary in order to obtain

SCOVIL & PAGE, Tailors—OAK HALL, 157 Barrington St., Halifax.

Lockman St., Halifax

SUNDAY. [189

ths.	8 souths.	2 south
A.	9 30 M.	9 19 A
A.	9 22 M.	8 50 A
A.	9 14 M.	8 21 A
A.	9 6 M.	7 53 A

MOON

Months.	Decl'n	Sets.	Pla
8 21	N 1 43	2 13M	☾
9 7	S 4 14	2 33	☾
9 56	10 11	2 56	☾
10 48	15 46	3 16	☾
11 44	20 30	3 42	☾
12 46	23 54	4 16	☾
1 50	25 30	5 3	☾
2 55	25 4	5 59	☾
3 57	22 46	7 8	☾
4 55	18 55	8 23	☾
5 49	14 1	9 42	☾
6 37	8 28	11 2M	☾
7 24	S 2 39	ev 19A	☾
8 8	N 3 8	1 33	☾
9 52	8 40	2 36	☾
10 37	13 45	3 48	☾
11 23	18 8	4 57	☾
12 10	21 39	6 4	☾
1 1	...	7 9	☾
2 49	24 6	8 9	☾
3 40	25 22	9 4	☾
4 29	25 22	9 52	☾
5 17	24 8	10 33	☾
6 3	21 46	11 8	☾
7 48	18 23	11 36A	☾
8 31	14 12	Morn.	☾
9 14	9 20	0 1M	☾
10 58	N 3 58	0 19	☾
11 44	S 1 43	0 36	☾
12 33	7 32	0 58	☾
1 33	S13 12	1 17M	☾

GE ST., HALIFAX.

ops in Nova Scotia is the
 ears to plant as early as
 dition, commit the potato
 arted into growth, other-
 of this point, which has
 this Almanac, has caused
 rs. So important is the
 England that the seeds-
 ls, which they send out
 ssary in order to obtain

LL, 157 Barrington
 St., Halifax

Wall Papers, Newest Designs, at T. C. ALLEN & CO'S.

Spring.]

MAY, 31 Days.

67

Days of the Month.	MANCHESTER, ROBERTSON & ALLISON, Dry Goods, CARPETS, FURNITURE, CLOTHING, MILLINERY, FURS, ST. JOHN, N. B. [See page 6.	High Water, mean time, at			
		Halifax, N. S.	Pictou and Cape Tormentine.	Annapolis, St. John, N. B., and Portland.	St. Johns, Newfoundland.
1	6h. M. ♂ ♀ ☺	3 53 A	6 32 A	6 38 M	3 48 A
2	Eng. slave trade abolished, 1807.	4 49	6 46 M	7 33	4 40
3	5h. M. ♂ ♀ ☾ 2 6° 58' N.	5 40	7 45	8 30	5 28
4	Dr. Livingstone died, 1873.	6 28 A	8 40	9 25	6 12 A
5	1st meeting Temp. Soc., Hx.,	7 0 M	9 33	10 19	6 44 M
6	Humbolt died, 1859. [1831.	7 47	10 24	11 10 M	7 28
7	☾ in Perigee.	8 36	11 15 M	0 1 A	8 8
8	4th Sunday after Easter.	9 23	0 7 A	0 51	8 54
9	Hon. George Brown died, 1880.	10 12	1 0	1 42	9 35
10	Peace France & Germany, 1871.	11 4 M	1 58	2 35	10 24
11	Mutiny at Delhi, 1857.	0 1 A	2 59	3 29	11 18 M
12	Execution of Capt. Kidd, 1701.	1 0	4 2	4 25	0 20 A
13	Qn. Victoria com. neut. Am. war,	2 5	5 3	5 23	1 34
14	G. D. Fahrenheit born, 1686. [1861	3 9	6 1 A	6 22 A	2 44
15	Rogation Sunday.	4 7	6 25 M	6 51 M	3 48
16	9h. A. ♂ ♀ ☾ 8° 48' S.	5 1	7 22	8 1	4 42
17	Dr. Jenner born, 1749.	5 50 A	8 13	9 2	5 30
18	4h. A. ♂ ♀ ☾ 8° 34' S.	6 35 M	9 1	9 58	6 10 A
19	Ascension Day.	7 17	9 46	10 47	6 46 M
20	Columbus died, 1506.	7 56	10 28	11 32 M	7 24
21	Mutiny at Cawnpore, 1857.	8 30	11 8	0 12 A	7 57
22	2h. A. ♂ ♀ ☾ 9° 5' S.	9 2	11 44 M	0 50	8 28
23	☾ in Apogee.	9 37	0 17 A	1 26	9 0
24	Queens Birthday.	10 13	0 49	1 59	9 34
25	First R C. priest sett. in Canada,	10 53	1 25	2 35	10 10
26	Calvin died, 1564. [1615.	11 37 M	2 8	3 15	10 52
27	10h. A. ♀ stationary.	0 26 A	2 59	3 58	11 40 M
28	Sir J. Franklin sailed, 1845.	1 17	3 54	4 45	0 37 A
29	Pentecost—Whit Sunday.	2 15	4 54	5 35	1 38
30	Great fire at Boston, 1873.	3 11	5 53 A	6 31 A	2 43
31	Dr. Chalmers died, 1847.	4 7	6 5 M	6 55 M	3 48

APOTHECARIES HALL, G. A. STERNS, Proprietor.

a satisfactory crop. In light lands the manure (old and well rotted) may be ploughed in before planting. In heavy soils, put the manure in the drills, so that the warmth of the air may counteract the deadening effect of the cold wet clods. Superphosphate and other artificial fertilizers may also be used.

JUNE.—Planting and sowing will still continue. Corn for ensilage should now be sown. But, while spring operations have to be continued and finished this month, there are others appertain'g more especially to the summer that have to be attended to. Garden crops will require hoeing and weeding; potatoes also when sufficiently advanced. It should not be forgotten that we have not only to sow and cultivate, but to protect our crops, if we would gather a profitable harvest. In localities subject to late spring frosts, it is easy to protect early

SCOVIL & PAGE, Men's Clothing—OAK HALL, 157 Barrington St., Halifax.

Tuberous Begonias at N. S. NURSERY, Lockman St., Ha

68

JUNE begins on WEDNESDAY.

[1

	D. H. M.	D. ♀ souths.	♂ souths.	☾ souths.
○ Full Moon,	4 9 57 M.	3 1 56 A.	8 54 M.	7 14
⊖ Last Quarter,	11 1 50 M.	10 2 6 A.	8 46 M.	6 47
☾ New Moon,	19 0 5 M.	17 2 14 A.	8 39 M.	6 21
☽ First Quarter,	27 0 40 M.	24 2 21 A.	8 31 M.	5 56
☾ Perigee 4d. Midnight.		☾ Apogee 19d. 8h. M.		

D. M.	Days Week.	SUN				MOON			
		Rises.	Sets.	Decl'n	F.-S. of Clock.	Rises.	Souths.	Decl'n.	Sets.
1	W.	4 23	7 32	N22 7	2 24	4 34A	9 27	S18 18	1 40M
2	Th.	4 23	7 32	22 15	2 15	5 55	10 25	22 23	2 10
3	F.	4 23	7 32	22 22	2 5	7 14	11 29	24 54	2 48
4	S.	4 22	7 32	22 26	1 55	8 26	12 35	25 28	3 41
5	SU.	4 22	7 33	22 36	1 45	9 25	13 40	23 56	4 44
6	M.	4 22	7 34	22 42	1 34	10 11	14 42	20 35	6 0
7	Tu.	4 22	7 35	22 48	1 24	10 46	15 40	15 53	7 22
8	W.	4 22	7 36	22 53	1 12	11 13	16 32	10 22	8 41
9	Th.	4 21	7 36	22 58	1 1	11 33	17 21	S 4 27	10 2
10	F.	4 21	7 37	23 3	0 49	11 54A	18 7	N 1 28	11 21M
11	S.	4 21	7 37	23 7	0 37	Morn.	18 51	7 9	ev 29A
12	SU.	4 21	7 38	23 11	0 25	0 16M	19 36	12 22	1 44
13	M.	4 21	7 38	23 14	0 12	0 35	20 21	16 58	2 49
14	Tu.	4 20	7 39	23 17	E0 0	0 55	21 7	20 44	3 56
15	W.	4 20	7 40	23 20	S0 12	1 23	21 56	23 29	5 2
16	Th.	4 20	7 40	23 22	0 25	1 55	22 45	25 6	6 1
17	F.	4 20	7 41	23 24	0 38	2 35	23 36	25 29	7 1
18	Sa	4 20	7 41	23 25	0 51	3 20	7 49
19	SU.	4 20	7 42	23 26	1 4	4 13	0 26	24 38	8 32
20	M.	4 21	7 43	23 27	1 17	5 10	1 14	22 36	9 9
21	T.	4 21	7 43	23 27	1 30	6 8	2 1	19 32	9 38
22	W.	4 21	7 44	23 27	1 43	7 14	2 46	15 35	10 3
23	Th.	4 21	7 44	23 26	1 56	8 20	3 29	10 56	10 24
24	F.	4 21	7 44	23 25	2 9	9 27	4 12	5 47	10 40
25	Sa.	4 22	7 44	23 23	2 22	10 35	4 54	N 0 17	11 5
26	SU.	4 22	7 43	23 21	2 35	11 39M	5 38	S 5 22	11 22
27	M.	4 22	7 43	23 19	2 47	ev 56A	6 24	10 57	11 42A
28	Tu.	4 23	7 42	23 16	2 59	2 10	7 14	16 9	Morn.
29	W.	4 23	7 42	23 13	3 11	3 29	8 8	20 38	0 6M
30	Th.	4 23	7 42	N23 9	3 23	4 47A	9 8	S23 54	0 40M

WOODILL'S LIVER, GOUT and RHEUMATIC PILLS

crops by throwing some spruce or other brush over them on cold nights method much used in France, and which may easily be adopted in this country is to burn brush to windward so as to cover the field in a cloud of smoke. Attention has often been called to such simple and costless devices, and yet year after year we hear of the loss of early crops: it is said "by frost;" we should "be neglect." The Colorado or potato beetle now challenges attention. The green and London purple are undoubtedly efficacious, but they are harmful as well as insecticides, and every precaution should be observed in their use by farmers, and in their sale by apothecaries and store-keepers. The poison is applied in mixture of ground plaster. Hellebore is also effective and less dan-

SCOVIL & PAGE, Boys' Clothing—OAK HALL, 157 Barr St., Ha

Souths.	Souths.	Souths.
6 A.	8 54 M.	7 14
6 A.	8 46 M.	6 45
4 A.	8 39 M.	6 21
1 A.	8 31 M.	5 55
19d. 8h. M.		

MOON

Souths.	Decl'n.	Sets.
9 27	S 18 18	1 40M
10 25	22 23	2 10
11 29	24 54	2 48
12 35	25 28	3 41
13 40	23 56	4 44
14 42	20 35	6 0
15 40	15 53	7 22
16 32	10 22	8 41
17 21	S 4 27	10 2
18 7	N 1 28	11 21M
18 51	7 9	ev 29A
19 36	12 22	1 44
20 21	16 58	2 49
21 7	20 44	3 56
21 56	23 29	5 2
22 45	25 6	6 1
23 36	25 29	7 1
...	7 49
0 26	24 38	8 32
1 14	22 36	9 9
2 1	19 32	9 38
2 46	15 35	10 3
3 29	10 56	10 24
4 12	5 47	10 40
4 54	N 0 17	11 5
5 38	S 5 22	11 22
6 24	10 57	11 42A
7 14	16 9	Morn.
8 8	20 38	0 6M
9 8	S 23 54	0 40M

RHEUMATIC PILLS

over them on cold nights
 ly be adopted in this coun
 d in a cloud of smoke. At
 ess devices, and yet year
 l "by frost;" we should
 y challenges attention. f
 sious, but they are hom
 be observed in their use
 e-keepers. The poison is
 also effective and less dan

K HALL, 157 Barr
 St., Ha

1
2
3
4
5
6
7
8
9
0
1
2
3
4
5
6
7
8
9
0
1
2
3
4
5
6
7
8
9
0

1
2
3
4
5
6
7
8
9
0
1
2
3
4
5
6
7
8
9
0
1
2
3
4
5
6
7
8
9
0

Sur

us,
urre
t wi
ow.
urre
the
nou
poise
end
et c
vert
vea

	High Water, mean time, at				
	Halifax, N. S.	Pictou and Cape Tormentine.	Annapolis, St. John, N. B., and Portland.	St. John, Newfoundland.	
MANCHESTER, ROBERTSON & ALLISON, Dry Goods, CARPETS, FURNITURE, CLOTHING, MILLINERY, FURS, ST. JOHN, N. B. [See page 6.					
Bat. Chesap. & Shannon, 1813	5 1 A	7 12 M	8 1 M	4 47 A	
Fenian skirmish, Canada, 1866	5 55 A	8 15	9 5	5 30	
Prince George born, 1867.	6 26 M	9 15	10 4	6 30 A	
☾ in Perigee.	7 28	10 10	10 57	7 12 M	
Trinity Sunday.	8 19	11 4	11 49 M	7 57	
Grafton St. church opnd, 1852.	9 4	11 58 M	0 38 A	8 42	
Röbt. Bruce, Scotland, d., 1329.	9 54	0 50 A	1 26	9 28	
Douglas Jerrold died, 1857.	10 51	1 44	2 15	10 15	
France decl. war with Eng., 1756	11 42 M	2 40	3 6	11 5	
Dutch landed at N. Y., 1667.	0 37 A	3 36	4 0	11 56 M	
Sir Rodger Bacon died, 1294.	1 33	4 33	4 58	0 51 A	
1st Sunday after Trinity.	2 30	5 30	5 58 A	1 50	
Ashantees defeated by Br., 1873.	3 26	6 23 A	6 40 M	2 55	
7h. A. ☽ ☽ ☾ ☽ 6° 17' S.	4 22	6 54 M	7 50	3 58	
Bermuda discovered, 1593.	5 15	7 48	8 54	4 55	
Home for the Aged est. b., 1860	6 3 A	8 38	9 48	5 42 A	
6h. A. ☽ ☽ ☾ ☽ 3° 50' S.	7 5 M	9 23	10 34	6 14 M	
Am. decl. war with Eng., 1812.	7 42	10 7	11 14	7 5	
☾ in Apo. 2nd Sun. af. Trinity	8 16	10 46	11 49 M	7 40	
Great fire St. John, N. B., 1877.	8 48	11 22	0 21 A	8 15	
6h. M. ☽ ent. ☽. Sum. begins.	9 20	11 54 M	0 50	8 48	
Napoleon's abdication, 1815.	9 54	0 26 A	1 20	9 20	
Rebellion of Ireland, 1789.	10 31	1 2	1 53	9 54	
St. John Baptist.	11 11	1 44	2 31	10 30	
	11 55 M	2 29	3 13	11 20	
11h. A. ☽ ☽ ☾ ☽ 7° 3' N.	0 43 A	3 21	4 0	11 55 M	
Sunday schools estab., 1770.	1 34	4 19	4 51	0 50 A	
Edward IV crowned, 1461.	2 29	5 18	5 54 A	1 57	
Rev. Jos. Dimock died, 1846.	3 28	6 21 A	6 24 M	3 7	
3h. M. ☽ ☽ ☽	4 27	6 46 M	7 37	4 18	

pure Rheumatism, G. A. STERNS, Manuf., 7 & 9 George St.

us, but too expensive where large fields have to be poisoned. As soon as the currant and gooseberry bushes have pushed out their first leaves and blossoms, it will be found advantageous to give them a sprinkling of white hellebore powder in the morning before the dew is off. This will destroy the first crop of currant worms, and thus preserve the bushes and the fruit crop for the season. The objection to the use of white hellebore on currant bushes (if used early enough in the season) is by no means so strong as to the employment of arsenical poisons, as the white hellebore being organic, decays, and is thus speedily rendered innocuous, by exposure to rain and air. Summer bedding plants are set out in the flower garden as early this month as the weather will allow; verbenas may be put out very early, and they thrive better in the moist, cool weather of early June than later, when the soil is apt to be baked by the sun.

CUT FLOWERS at N. S. NURSERY, Lockman St., Hall

70

JULY begins on FRIDAY.

[18

	D. H. M.	D.	♀ souths.	♂ souths.	♃ souths.
○ Full Moon,	3 4 58 A.	3	2 30 A.	8 21 M.	5 23
☾ Last Quarter,	10 0 29 A.	10	2 34 A.	8 14 M.	4 59
☾ New Moon,	18 3 33 A.	17	2 38 A.	8 6 M.	4 34
☽ First Quarter,	26 9 26 M.	24	2 41 A.	7 59 M.	4 10
☾ Per. 3d. 8h. M.	☾ Apo. 16d. 2h. A.	☾ Per 31d. 6h. A.			

D. M.	Days Week.	SUN				MOON			
		Rises.	Sets.	Decl'n	Slow of clock.	Rises.	Souths.	Decl'n.	Sets.
1	F.	4 24	7 42	N23 5	3 35	6 2A	10 12	S25 27	1 25M
2	Sa.	4 25	7 42	23 1	3 46	7 7	11 18	24 59	2 21
3	SU.	4 26	7 42	22 56	3 57	8 1	12 23	22 31	3 31
4	M.	4 27	7 42	22 51	4 8	8 43	13 24	18 19	4 51
5	Tu.	4 27	7 42	22 45	4 18	9 14	14 21	12 58	6 13
6	W.	4 28	7 41	22 39	4 28	9 36	15 12	6 58	7 39
7	Th.	4 28	7 41	22 33	4 38	9 56	16 0	S 0 50	8 59
8	F.	4 29	7 41	22 26	4 48	10 21	16 47	N 5 8	10 12
9	Sa.	4 30	7 40	22 29	4 57	10 40	17 32	10 41	11 25M
10	SU.	4 30	7 40	22 12	5 5	11 1	18 18	15 35	ev 38 A
11	M.	4 31	7 39	22 4	5 13	11 26	19 5	19 39	1 47
12	Tu.	4 32	7 39	21 55	5 21	11 57A	19 53	22 45	2 53
13	W.	4 33	7 38	21 47	5 28	Morn.	20 42	24 44	3 55
14	Th.	4 34	7 37	21 37	5 35	034M	21 32	25 32	4 53
15	F.	4 35	7 36	21 28	5 42	1 17	22 22	25 4	5 47
16	Sa.	4 36	7 36	21 18	5 48	2 7	23 11	23 23	6 31
17	SU.	4 37	7 35	21 8	5 53	3 3	23 59	20 38	7 10
18	M.	4 38	7 34	20 57	5 58	4 4	7 44
19	Tu.	4 39	7 33	20 47	6 2	5 7	0 44	16 56	8 9
20	W.	4 40	7 32	20 35	6 6	6 11	1 28	12 28	8 31
21	Th.	4 41	7 31	20 24	6 9	7 18	2 11	7 26	8 48
22	F.	4 42	7 30	20 12	6 12	8 29	2 54	N 2 1	9 5
23	Sa.	4 42	7 30	20 0	6 14	9 31	3 36	S 3 33	9 28
24	SU.	4 43	7 29	19 47	6 15	10 40	4 21	9 6	9 47
25	M.	4 44	7 28	19 34	6 16	11 54M	5 8	14 20	10 9
26	Tu.	4 45	7 27	19 21	6 17	ev 11A	5 59	19 0	10 38
27	W.	4 46	7 26	19 7	6 16	2 26	6 54	22 41	11 16 A
28	Th.	4 47	7 25	18 53	6 15	3 41	7 54	24 57	Morn.
29	F.	4 48	7 24	18 39	6 14	4 50	8 58	25 28	0 7M
30	Sa.	4 50	7 23	18 25	6 11	5 46	10 2	23 59	1 7
31	SU.	4 51	7 21	N13 10	5 9	6 35A	11 5	S20 41	2 21M

Woodill's Pills for Rheumatism, G. A. STERNS, George S

Stocks are also very hardy and rejoice in hot, dry weather, if they are in good soil. Balsams, Phloxes, Petunias, Geraniums, Heliotropes, and other tender things need not be put out so early, as they will make no progress in cool weather, and the slightest approach to frost will kill them for the season.

JULY.—This month is especially devoted to the cultivation of the various field crops. Cultivation, in this restricted sense, means the hoeing of crops, stirring by cultivators and harrows, and such like implements, between or over the drills, hilling up and moulding. The object of these operations are not merely to destroy weeds, as is commonly supposed by many, but to keep the soil open, and thus promote the decomposition of the manure, to enable the soil to retain moisture.

SCOVIL & PAGE, Men's Clothing—OAK HALL, 157 Barrington St., Hartford

Lockman St., Hall

DAY. [18

ths.	8 souths.	2/ sou
A.	8 21 M.	5 23
A.	8 14 M.	4 59
A.	8 6 M.	4 34
A.	7 59 M.	4 10

Per 31d. 6h. A.

MOON

ths.	Decl'n.	Sets.	Pl
0 12	S25 27	1 25M	
1 18	24 59	2 21	
2 23	22 31	3 31	
3 24	18 19	4 51	
4 21	12 58	6 13	
5 12	6 58	7 39	
6 0	S 0 50	8 59	
6 47	N 5 8	10 12	
7 32	10 41	11 25M	
8 18	15 35	ev 38 A	
9 5	19 39	1 47	
9 53	22 45	2 53	
9 42	24 44	3 55	
32	25 32	4 53	
22	25 4	5 47	
11	23 23	6 31	
59	20 38	7 10	
...	7 44	
44	16 56	8 9	
28	12 28	8 31	
11	7 26	8 48	
54	N 2 1	9 5	
36	S 3 33	9 28	
21	9 6	9 47	
8	14 20	10 9	
59	19 0	10 38	
54	22 41	11 16 A	
54	24 57	Morn.	
58	25 28	0 7M	
2	23 59	1 7	
5	S20 41	2 21M	

STERN'S, George S

weather, if they are in good
 rotropes, and other tend
 make no progress in ex
 them for the season.

Utilization of the various fic
 e hoeing of crops, stirru
 , between or over the drill
 erations are not merely t
 t to keep the soil open, an
 able the soil to retain moe

HALL, 157 Barrin
 St., Hall

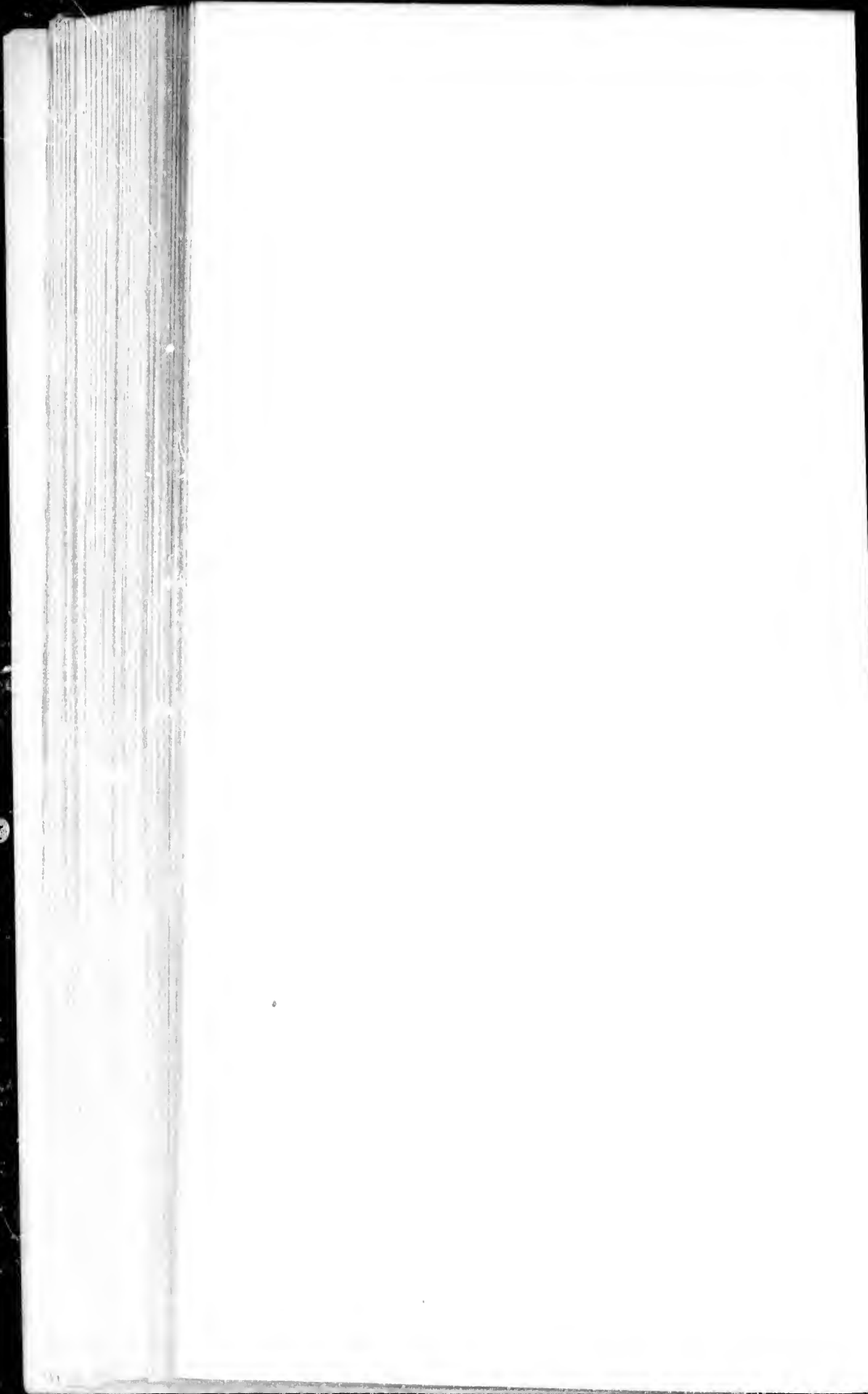

C. ALLEN & CO., keep largest assortment of late Novels.

ummer.]

JULY, 31 Days.

71

Days of the Month.	MANCHESTER, ROBERTSON & ALLISON, Dry Goods, CARPETS, FURNITURE, CLOTHING, MILLINERY, FURS, ST. JOHN, N. B. [See page 6.]	High Water, mean time, at			
		Halifax, N.S.	Pictou and Cape Tormentine.	Annapolis, St. John, N. B., and Portland.	St. John's, New- foundland.
1	11h. M. $\delta \text{ } \frac{1}{2} \text{ } \text{C} \text{ } \frac{1}{2} \text{ } 5^{\circ} \text{ } 20' \text{ } \text{N}.$	5 22 A	7 57 M	8 43 M	5 20 A
2	Sir Robert Peel died, 1850.	6 21 A	9 0	9 44	6 15 A
3	C in Per. 4th Sun. aft. Trinity.	7 11 M	9 58	10 38	7 2 M
4	Am. Independence decl., 1776.	8 4	10 52	11 27 M	7 48
5	Jerusalem taken, 1100.	8 53	11 43 M	0 10 A	8 30
6	Old Midsummer Day.	9 41	0 33 A	1 2	9 14
7	Edward I died, 1307.	10 27	1 22	1 49	9 58
8	Geo. Brown (oarsman) died, 1875.	11 14 M	2 12	2 38	10 42
9	Lady Jane Gray proc. Qn., 1552.	0 2 A	3 2	3 31	11 22 M
10	5th Sunday after Trinity.	0 51	3 58	4 30	0 6 A
11	Telegraph completed to Pictou.	1 44	4 54	5 31	0 58
12	French Revolution, 1789.	2 37	5 48 A	6 35 A	2 4
13	5h. A. $\delta \text{ } \frac{1}{2} \text{ } \text{C} \text{ } \frac{1}{2} \text{ } 4^{\circ} \text{ } 56' \text{ } \text{S}.$	3 36	6 28 M	7 37 M	3 12
14	Chicago Fire, 1873.	4 35	7 21	8 41	4 20
15	St. Swithin Day.	5 29	8 15	9 32	5 18
16	C in Apogee.	6 18 A	9 2	10 13	6 5 A
17	6th Sunday after Trinity.	7 30 M	9 45	10 47	6 50 M
18	Battle of Warsaw, 1655.	8 0	10 22	11 17	7 25
19	George IV crowned, 1821.	8 27	10 55	11 43 M	7 55
20	2h. A. $\delta \text{ } \frac{1}{2} \text{ } \text{C} \text{ } \frac{1}{2} \text{ } 4^{\circ} \text{ } 13' \text{ } \text{N}.$	8 56	11 27	0 11 A	8 28
21	7h. M. $\delta \text{ } \frac{1}{2} \text{ } \text{C} \text{ } \frac{1}{2} \text{ } 5^{\circ} \text{ } 55' \text{ } \text{N}.$	9 28	11 59 M	0 40	9 0
22	Battle of Bull's Run, 1861.	10 1	0 37 A	1 13	9 30
23	1st newspaper published, 1583.	10 39	1 18	1 50	10 2
24	7th Sunday after Trinity.	11 20 M	2 1	2 32	10 37
25	Battle of Aboukir, Egypt, 1799.	0 5 A	2 52	3 20	11 18 M
26	Coleridge died, 1830.	0 54	3 47	4 16	0 10 A
27	Atlantic cable finished, 1866.	1 48	4 50	5 18	1 12
28	6h. A. $\delta \text{ } \frac{1}{2} \text{ } \text{C} \text{ } \frac{1}{2} \text{ } 5^{\circ} \text{ } 18' \text{ } \text{N}.$	2 50	5 57 A	6 24 A	2 30
29	Lord Dufferin arr. at Hx., 1873.	3 55	6 30 M	7 14 M	3 48
30	Cook's first voyage, 1768.	5 1	7 43	8 21	5 5
31	C in Per. 8th Sun. aft. Trinity.	6 5 A	8 47	9 21	6 8 A

For Rheumatism take Woodill's Pills, Apoth. Hall, Halifax.

ture, allow the free access of air to it, bring it well over and around the roots and stems, and, by those several means, to promote vigorous growth. The sowing of turnips is usually recommended for the month of June, but as the ground has to be remarkably fine for this crop, and as turnips are often put in to fill up land that was originally intended for the earlier sown roots, it frequently happens that turnips have to be sown in July. In fact, if turnips are sown early in June, they are apt to run to seed, instead of forming bulbs. Some even prefer to sow their Swedes early this month instead of June, so as to avoid the well-known "fly" which attacks the young seeding plants, and the soft turnips for immediate feeding need not necessarily be sown till the end of July, although if they get warm, genial weather to start with they do much better earlier. Late sowing while it is apt to give a small yield, ensures excellent quality and freedom from

SCOVIL & PAGE, Boys' Clothing-OAK HALL, 157 Barringt St., Halifax

ROSES at NOVA SCOTIA NURSERY, Lockman St., Halifax

72 AUGUST begins on MONDAY. [189

	D. H. M.	D	☽ souths.	♄ souths	♃ souths
○ Full Moon,	2 0 15 M.				
☾ Last Quarter,	9 1 59 M.	3	2 43 A.	7 48 M.	3 37 A.
☽ New Moon,	17 6 20 M.	10	2 44 A.	7 40 M.	3 13 A.
☾ First Quarter,	24 4 18 A.	17	2 45 A.	7 32 M.	2 50 A.
○ Full Moon,	31 8 37 M.	24	2 45 A.	7 24 M.	2 28 A.

☾ Apo. 13d. 1h. M. ☾ Per. 28d. 9h. A.

D. M.	Days Week.	SUN				MOON				
		Rises.	Sets.	Decl'n	slow of clock.	Rises.	Souths.	Decl'n.	Sets.	Plac.
1	M.	4 52	7 10	N 17 55	6 5	7 10 A	12 4	S 15 52	3 43 M	
2	Tu.	4 53	7 19	17 40	6 1	7 38	12 58	10 6	5 6	
3	W.	4 54	7 18	17 24	5 56	7 58	13 49	S 3 51	6 30	
4	Th.	4 55	7 17	17 8	5 51	8 25	14 38	N 2 24	7 51	
5	F.	4 56	7 16	16 52	5 45	8 45	15 25	8 19	9 3	
6	Sa.	4 57	7 14	16 35	5 39	9 5	16 12	13 37	10 20	
7	SU.	4 58	7 13	16 18	5 32	9 28	16 59	18 8	11 32 M	
8	M.	4 59	7 11	16 1	5 24	9 58	17 47	21 41	ev 40 A	
9	Tu.	5 0	7 10	15 44	5 16	10 33	18 37	24 7	1 46	
10	W.	5 1	7 9	15 27	5 7	11 14 A	19 27	25 20	2 46	
11	Th.	5 3	7 7	15 9	4 58	Morn.	20 17	25 19	3 41	
12	F.	5 4	7 6	14 51	4 48	0 2 M	21 7	24 4	4 29	
13	Sa.	5 5	7 4	14 33	4 38	0 56	21 55	21 41	5 9	
14	SU.	5 7	7 2	14 14	4 27	1 54	22 42	18 17	5 44	
15	M.	5 8	7 1	13 55	4 16	2 57	23 26	14 3	6 13	
16	Tu.	5 9	6 59	13 36	4 4	4 1	6 36	
17	W.	5 10	6 58	13 17	3 51	5 9	0 10	9 10	6 56	
18	Th.	5 11	6 56	12 58	3 39	6 18	0 53	N 3 50	7 13	
19	F.	5 12	6 54	12 38	3 25	7 23	1 36	S 1 45	7 37	
20	Sa.	5 13	6 53	12 19	3 11	8 31	2 20	7 21	7 54	
21	SU.	5 14	6 51	11 59	2 57	9 44	3 6	12 41	8 15	
22	M.	5 15	6 49	11 39	2 42	10 59 M	3 55	17 32	8 42	
23	Tu.	5 16	6 47	11 18	2 26	ev 14 A	4 48	21 29	9 15	
24	W.	5 18	6 46	10 58	2 11	1 28	5 45	24 13	10 1	
25	Th.	5 19	6 44	10 37	1 54	2 36	6 46	25 23	10 55 A	
26	F.	5 20	6 43	10 16	1 38	3 35	7 48	24 44	Morn.	
27	Sa.	5 21	6 41	9 55	1 21	4 27	8 49	22 18	0 3 M	
28	SU.	5 22	6 39	9 34	1 3	5 6	9 48	18 16	1 18	
29	M.	5 24	6 37	9 12	0 46	5 37	10 44	13 1	2 39	
30	Tu.	5 26	6 35	8 51	0 27	6 1	11 36	7 2	4 1	
31	W.	5 27	6 33	N 8 29	0 9	6 21 A	12 26	S 0 46	5 22 M	

Woodill's Pills, by mail, 25c. a box, G. A. Sterns, 7 & 9 Geo. St.

fibre, so that turnips intended for table use in winter should never be sown early. The ground should have undergone a thorough pulverization. Light sandy soil is the best for turnips. They start better after the ground is warm, but the bulbs swell most rapidly during the cold dewy nights in Autumn. The soil cannot be worked too deep, nor made too fine, for turnips; the surface soil must be made fine for a seed bed. Fown manures are valuable for this crop, and crushed bones have been applied with best effects, either when covered in the drill's in the manner of ordinary dung, or preferably, when sown by machine along with the seeds, so as to be in immediate contact with the latter. In many parts of the province, particularly York, Shelburne, Queens, Digby and Annapolis, the

Lockman St., Halifax

MONDAY.

[189

Souths.	Souths	Souths
A. 7 48 M.	3 37 A.	
A. 7 40 M.	3 13 A.	
A. 7 32 M.	2 50 A.	
A. 7 24 M.	2 28 A.	

MOON

Souths.	Decl'n.	Sets.	Pla
12 4	S 15 52	3 43M	
12 58	10 6	5 6	
13 49	S 3 51	6 30	
14 38	N 2 24	7 51	
15 25	8 19	9 3	
16 12	13 37	10 20	
16 59	18 8	11 32M	
17 47	21 41	ev 40A	
18 37	24 7	1 46	
19 27	25 20	2 46	
20 17	25 19	3 41	
21 7	24 4	4 29	
21 55	21 41	5 9	
22 42	18 17	5 44	
23 26	14 3	6 13	
...	6 36	
24 10	9 10	6 56	
25 53	N 3 50	7 13	
26 36	S 1 45	7 37	
27 20	7 21	7 54	
28 6	12 41	8 15	
29 55	17 32	8 42	
30 48	21 29	9 15	
31 45	24 13	10 1	
32 46	25 23	10 55A	
33 48	24 44	Morn.	
34 49	22 18	0 3M	
35 48	18 16	1 18	
36 44	13 1	2 39	
37 36	7 2	4 1	
38 26	S 0 46	5 22M	

Sterns, 7 & 9 Geo. St.

should never be sown early
 rization. Light sandy soil
 ground is warm, but the
 in Autumn. The soil can
 the surface soil must be
 for this crop, and crushed
 covered in the drill's in th
 y machine along with the
 er. In many parts of the
 Digby and Annapolis, the

ALL, 157 Barrington St., Halifax

TO

WHISTON & FRAZEE'S



To learn to write well, to spell correctly, to construct a good business letter, to open and close a full set of books, to keep books by single and double entry, to become proficient in commercial arithmetic, to have a good knowledge of commercial law, to pass successfully the Civil Service examinations, to take business correspondence and legal matter in shorthand.

STUDENTS CAN ENTER AT ANY TIME.

Apply to

S. E. WHISTON, Principal, 95 Barrington Street.

Up-to-date



IS THE WAY the enlightened buyer of this progressive age wants his purchases. The day of Mud Ovens and Powder Horns is one of the "has-beens." No stock in Nova Scotia can more truly lay claim to the distinction of being "in the Band Wagon," than that of

CRAGG BROS. & CO.

HALIFAX, N. S.

151 and 153 Barrington and George Streets.

Fine Cutlery, Household and Builders' Hardware,
 Electro-Plated Ware, Woodenware, Novelties,
 Bicycles, &c., &c.

Specialties in useful & handsome Christmas & Wedding Presents.
 Mail orders have particular attention.—Wholesale and Retail.

SEND FOR OUR CATALOGUE.

CONSULS, VICE-CONSULS, Etc.

HALIFAX—Hon John G. Foster, United States Consul-General.
 George Hill, Vice and Deputy U. S. Consul-General.
LUNENBURG—Daniel M Owen, Consular Agent.
BRIDGEWATER—Hon Wm H Owen, "
LIVERPOOL—Hon J M Mack, "
WINDSOR—Joseph I Holse, U. S. Consul.
CORNWALLIS—F W Rand, Consular Agent.
KEMPT—John G Burgess, "
PARRSBORO—David A Huntley, "
PORT JOGGINS—William Moffat, "
SYDNEY, N. S. (C. B.)—Consul, George N. West.
 " " " " Vice-Consul, J. E. Burchell.
PICTOU—U. S. Consul and Agent, John R Davis.
MAGDELEN ISLANDS—R J Leslie, Consular Agent.
ANTIGONISH—Rupert Cunningham, "
PUGWASH and WALLACE—Conrad W Morris, Consular Agent.
PORT HAWKESBURY and MULGRAVE—Alex Bain, "
CANSO—Alfred W Hart, Consular Agent.
ARICHAT—Peter Campbell, "
YARMOUTH—Radeliff H. Ford, U. S. Consul. Vice and Dep
 Consul, Ernest H. Armstrong.
ANNAPOLIS—Jacob M Owen, Consular Agent.
BARRINGTON—Thos W Robertson, "
SHELBURNE—T Howland White, "
DIGBY—W B Stewart, "
CONSULATE OF SPAIN—W G Jones, *Vice-Consul*, Halifax. W Parr
Vice-Consul, Sydney. *Consular Agents*, J M Owen, Annapolis; C H Big
 Little Glace Bay; Robie S Sterns, Liverpool; D M Owen Lunenburg
 H Primrose, Pictou; D. W. B. Moody, Yarmouth; Chas Burrill, Weymouth
VICE-CONSUL OF FRANCE—G. E. Francklyn, Halifax. *Consular Agent*
 ydney, C. B., Fred. Moseley. **NETHERLANDS VICE-CONSUL**—Dr. Wickw
PORTUGUESE CONSUL—Thos. Abbott. **NORWAY AND SWEDEN VICE-CONSUL**—I.
 Mathers. **DENMARK**—I. H. Mathers. **AUSTRIAN CONSUL**—H. L. Chip
BELGIAN CONSUL—A. E. Curren. **GERMAN CONSULS**—C. A. Creighton, Halifax
 G. H. Dobson, Sydney; A. Wilson, Pugwash. **ITALIAN CONSUL**—Wm. J. Fish
Consul General; F. W. Hanright, *Vice-Consul*. **URUGUAY VICE-CONSUL**—H. W
 Boak. **HAYTIAN CONSUL**—M. Carney. **BRAZILIAN CONSUL**—Geo. R. Hart.

NOVA SCOTIA NEWSPAPERS.

<p> Acadian, Wolfville. Acadia Athenæum, Wolfville. Acadian Recorder, Halifax. Advance, Liverpool. Advertiser, Kentville. Advocate, Pictou. Advocate, Sydney, C. B. Amherst Gazette, Amherst. Amherst News, Amherst. Annapolis Spectator, Annapolis. Argus, Lunenburg. Atlantic Weekly, Dartmouth. Budget, Shelburne. Bulletin, Bridgewater. Bulletin, Port Hawkesbury. Casket, Antigonish. Chronicle, (Morning), Halifax Colchester Sun, Truro. Colonial Standard, Pictou. Dalhousie Gazette, Halifax. Digby Weekly Courier, Digby. Digby Telegram, Digby. Eastern Chronicle, New Glasgow. Eastern Journal, Port Hawkesbury. Enterprise, Bridgewater. Enterprise, New Glasgow. Echo, Halifax. Evening Mail, Halifax. Forward, Windsor. Free Press, Weymouth. Gold Hunter, Caledonia, Queens. Guysboro Gazette, Guysboro. Hants Journal, Windsor. </p>	<p> Hantsport Advance, Hantsport. Headlight, Truro. Herald, North Sydney, C. B. Herald, Halifax. Herald, Yarmouth. Industrial Advocate, Halifax. Island Reporter, Sydney, C. B. Journal of Education, Halifax Journal and News, Stellarton. L'Evangeline, Digby. Leader, Parrsboro. Light, Yarmouth. Maritime Merchant, Halifax. Maritime Medical News, Halifax. Maritime Sentinel, Amherst. News, Spring Hill. News, Truro. Nova Scotian, Halifax. Presbyterian Witness, Halifax. Press, Amherst. Progress, Lunenburg. Register, Berwick. Telegram, Yarmouth. Times, Yarmouth. Times, Liverpool. Times Guardian, Truro. Tribune, Windsor. Weekly Herald, Halifax. Weekly Monitor, Bridgetown. Wesleyan, Halifax. Western Chronicle, Kentville. Yarmouth Daily News, Yarmouth </p>
--	---

CONSULS, Etc.

United States Consul-General.
Consul-General.
Agent.

“
“
Agent.

West.
Burchell.
R Davis.
Agent.

is, Consular Agent.
Bain, “

Consul. Vice and Dep
Agent.

Consul. Halifax. W Pur
wen, Annapolis; C H Ric
; D M Owen Lunenbu
h; Chas Burrill, Weymou
Halifax. *Consular Agent*
VICE-CONSUL—Dr. Wickw
AND SWEDEN VICE-CONSUL—I.
AN CONSUL—H. L. Chip
LS—C. A. Creighton, Halif
ALIAN CONSUL—Wm. J. Fish
URUGUAY VICE-CONSUL—H.W
CONSUL—Geo. R. Hart.

NEWSPAPERS.

Port Advance, Hantsport.
ht, Truro.
North Sydney, C. B.
Halifax.
Yarmouth.
ial Advocate, Halifax.
Reporter, Sydney, C. B.
of Education, Halifax
and News, Stellarton.
eline, Digby.
Parsboro.
Yarmouth.
e Merchant, Halifax.
e Medical News, Halifax.
e Sentinel, Amherst.
pring Hill.
Truro.
otian, Halifax.
erian Witness, Halifax.
mherst.
, Lunenburg.
, Berwick.
n, Yarmouth.
Yarmouth.
liverpool.
uardian, Truro.
Windsor.
Herald, Halifax.
Monitor, Bridgetown.
n, Halifax.
Chronicle, Kentville.
h Daily News, Yarmouth.



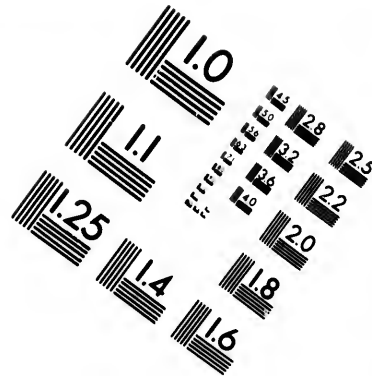
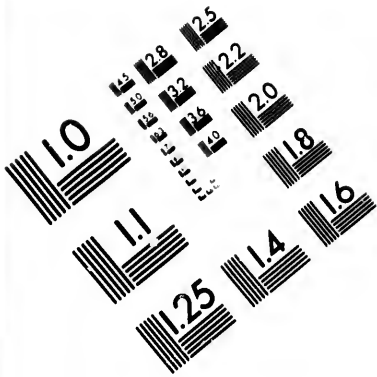

**IMAGE EVALUATION
TEST TARGET (MT-3)**

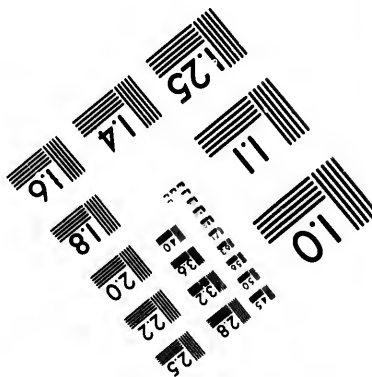
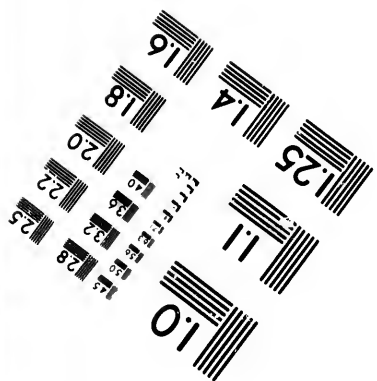
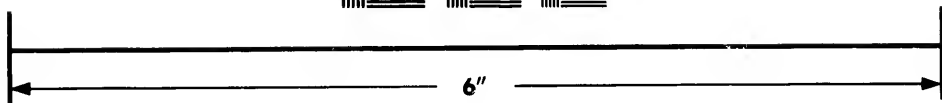
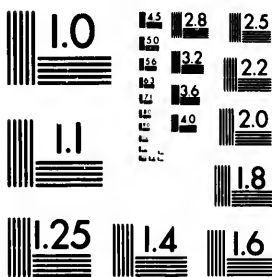

**Photographic
Sciences
Corporation**

23 WEST MAIN STREET
WEBSTER, N.Y. 14580
(716) 872-4503

15
28
32
36
22
20
18

10
01
54
56
57

GARDEN ROSES at N. S. NURSERY, Lockman St., Halifax.

74 SEPTEMBER begins on THURSDAY. [1898

	D. H. M.	D.	♀ souths.	♂ souths.	♃ souths.
☾ Last Quarter,	7 6 37 A.	3	2 45 A.	7 11 M.	1 55 A.
☾ New Moon,	15 7 56 A.	10	2 45 A.	7 2 M.	1 33 A.
☽ First Quarter,	22 10 25 A.	17	2 45 A.	6 52 M.	1 11 A.
☽ Full Moon,	29 6 56 A.	24	2 44 A.	6 42 M.	0 49 A.
☾ Apogee 9d. 5h. A.			☾ Perigee 25d. 1h. M.		

D. M.	Days Week.	SUN				MOON					Place
		Rises.	Sets.	Decl'n	Fast of Clock.	Rises.	Souths.	Decl'n.	Sets.		
1	Th.	5 28	6 31	N 8 8	0 9	6 48A	13 14	N 5 24	6 37M		☾
2	F.	5 29	6 30	7 46	0 28	7 7	14 2	11 7	7 53		☾
3	S.	5 30	6 29	7 24	0 47	7 32	14 50	16 6	9 9		☾
4	SU.	5 32	6 26	7 1	1 7	7 59	15 39	20 9	10 22		☾
5	M.	5 33	6 24	6 39	1 27	8 32	16 29	23 5	11 31M		☾
6	Tu.	5 34	6 22	6 17	1 47	9 11	17 20	24 49	ev 34A		☾
7	W.	5 35	6 20	5 54	2 7	9 56	18 10	25 17	1 31		☾
8	Th.	5 36	6 19	5 32	2 28	10 49	19 0	24 30	2 23		☾
9	F.	5 37	6 17	5 9	2 48	11 45A	19 49	22 34	3 6		☾
10	S.	5 38	6 15	4 46	3 9	Morn.	20 36	19 34	3 44		☾
11	SU.	5 40	6 13	4 23	3 30	0 45M	21 22	15 41	4 14		☾
12	M.	5 41	6 11	4 1	3 51	1 49	22 6	11 3	4 41		☾
13	Tu.	5 42	6 9	3 37	4 12	2 55	22 49	5 52	5 1		☾
14	W.	5 43	6 7	3 14	4 33	4 4	23 33	N 0 19	5 18		☾
15	Th.	5 44	6 6	2 51	4 54	5 15	5 44		☾
16	F.	5 46	6 4	2 28	5 15	6 19	0 17	S 5 21	6 2		☾
17	Sa.	5 47	6 2	2 5	5 36	7 33	1 3	10 52	6 22		☾
18	SU.	5 48	6 0	1 42	5 57	8 48	1 52	15 56	6 46		☾
19	M.	5 49	5 58	1 18	6 18	10 3	2 45	20 13	7 19		☾
20	T.	5 50	5 56	0 55	6 39	11 18M	3 41	23 21	8 0		☾
21	W.	5 51	5 54	0 32	7 0	ev 27A	4 40	24 59	8 51		☾
22	Th.	5 53	5 52	N 0 8	7 21	1 29	5 41	24 55	9 54		☾
23	F.	5 55	5 51	S 0 15	7 42	2 22	6 41	23 7	11 4A		☾
24	Sa.	5 56	5 49	0 38	8 3	3 3	7 39	19 44	Morn.		☾
25	SU.	5 57	5 47	1 2	8 23	3 37	8 34	15 6	0 22M		☾
26	M.	5 58	5 45	1 25	8 44	4 3	9 26	9 34	1 39		☾
27	Tu.	5 59	5 43	1 49	9 4	4 24	11 16	S 3 33	3 0		☾
28	W.	6 0	5 42	2 12	9 24	4 51	11 4	N 2 34	4 20		☾
29	Th.	6 1	5 39	2 35	9 44	5 10	11 51	8 26	5 30		☾
30	F.	6 2	5 38	S 2 59	10 3	5 32A	12 40	N 13 45	6 47M		☾

WOODILL'S LIVER, GOUT and RHEUMATIC PILLS

every season, and this necessarily employs for the time a large amount of labour. However, where suitable implements and appliances are used there is now no difficulty in securing the crop. After haying there will be work in top-dressing the hay-fields, and in the garden and orchard. Where the trees are in grass they will benefit by a rich top-dressing around their roots. Look after the ripening fruit, destroy the caterpillars, if any still remain; pick the early August apples, and send them into a local market or to the picnic. When the rain comes beds of strawberries may be made up. See that the ground is well drained and enriched with old manure. Mushrooms now appear in horse pastures, house flies become troublesome, and the swallows congregate in flocks and leave us.

SCOVIL & PAGE, Men's Clothing—OAK HALL, 157 Barrington St., Halifax.

St., Halifax.

Y. [1898

ths.	2	souths.
M.	1 55	A.
M.	1 33	A.
M.	1 11	A.
M.	0 49	A.

h.	Sets.	Place
4	6 37M	☞
7	7 53	☞
6	9 9	☞
9	10 22	☞
5	11 31M	☞
49	ev 34A	☞
17	1 31	☞
30	2 23	☞
34	3 6	☞
34	3 44	☞
41	4 14	☞
3	4 41	☞
52	5 1	☞
19	5 18	☞
..	5 44	☞
21	6 2	☞
52	6 22	☞
56	6 46	☞
13	7 19	☞
21	8 0	☞
59	8 51	☞
55	9 54	☞
7	11 4A	☞
44	Morn.	☞
6	0 22M	☞
34	1 39	☞
33	3 0	☞
34	4 20	☞
26	5 30	☞
45	6 47M	☞

TIC PILLS

amount of labour.
 d there is now no
 ork in top-dressing
 es are in grass they
 after the ripening
 rly August apples,
 e rain comes beds
 ll drained and en-
 astures, house flies
 d leave us.

157 Barrington
 St., Halifax.

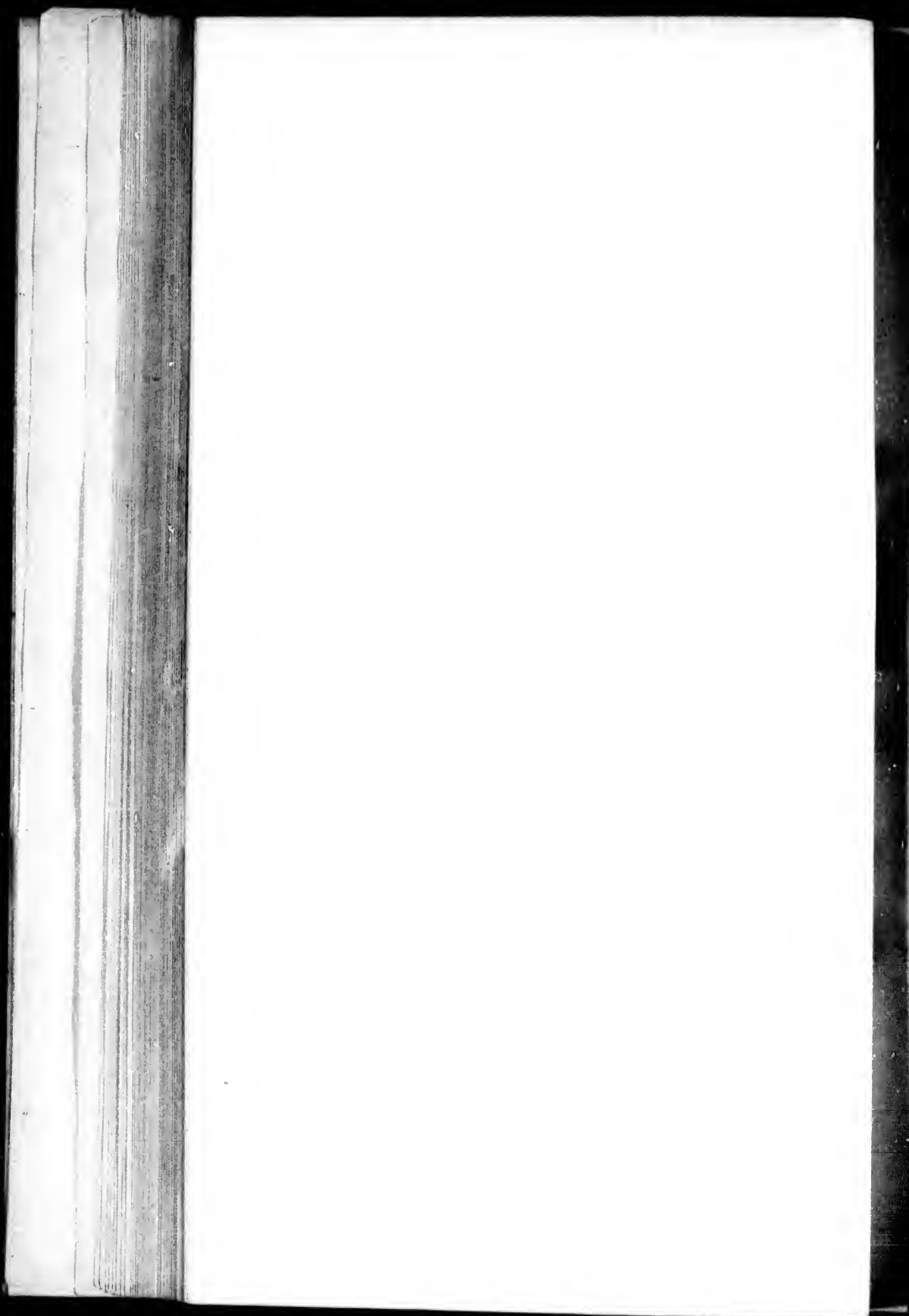

Days of the Month.	MANCHESTER, ROBERTSON & ALLISON, Dry Goods, CARPETS, FURNITURE, CLOTHING, MILLINERY, FURS, ST. JOHN, N. B. [See page 6.	High Water, mean time, at			
		Halifax, N. S.	Pictou and Cape Tormentine.	Annapolis, St. John, N. B., and Portland.	St. Johns, New- foundland.
1	Battle of Sedan, 1870.	8 10 M	10 56 M	11 23 M	7 53 M
2	London burnt, 1660	8 49	11 40 M	0 10 A	8 30
3	Moscow burnt, 1812.	9 49	6 23 A	1 59	9 4
4	13th Sunday after Trinity.	10 8	1 6	2 48	9 36
5	1h. A. ♂ ♀ ☺	10 46	1 49	3 39	10 8
6	Mayflower sailed, 1620.	11 27 M	2 35	3 33	10 44
7	Granville Street fire, 1859.	0 11 A	3 24	4 30	11 24 M
8	Fall of Sebastopol. 1855.	1 2	4 17	5 26	0 15 A
9	☾ in Apogee.	2 2	5 15	6 21 A	1 24
10	Mungo Park born, 1771.	3 12	6 14 A	7 15 M	2 45
11	14th Sunday after Trinity.	4 10	7 8 M	8 0	4 5
12	Capture of Quebec, 1753.	5 20	7 55	8 41	5 12
13	William Pitt died, 1806.	6 20 A	8 35	9 17	5 55 A
14	5h. A. ♂ ♀ ☾ ♀ 3° 20' N.	6 44 M	9 11	9 51	6 30 M
15	Arabi Pasha surrenders, 1882.	7 20	9 48	10 26	7 2
16	Atlantic cable opened, 1858.	7 54	10 26	11 1	7 32
17	4h. A. ♂ ♀ ☾ ♀ 26° 39' N.	8 29	11 4	11 38 M	8 1
18	5th Sunday after Trinity.	9 6	11 44 M	0 18 A	8 34
19	2h. A. ♂ ♀ ☽ ♀ 1° 28' N.	9 44	0 28 A	1 0	9 8
20	Battle of Galavera, 1809.	10 26	1 16	1 45	9 46
21	8h. M. ♂ ♀ ☾ ♀ 4° 39' N.	11 11 M	2 8	2 36	10 25
22	8h. A. ☺ ent. ☿ Autumn beg.	0 2 A	3 8	3 33	11 17 M
23	Augustus, Rom. emp., b. 63 BC	1 2	4 17	4 34	0 28 A
24	Turner, historian, born, 1768.	2 11	5 30	5 39	1 56
25	☾ in Per. 8th 16th. aft. Trin'y.	3 27	6 38 A	6 44 A	3 15
26	William Rufus crowned 1087.	4 40	7 13 M	7 29 M	4 30
27	1st Railroad opened Eng., 1825.	5 44	8 8	8 27	5 40
28	Battle of Marathon, B. C. 490.	6 39 A	8 58	9 20	6 28 A
29	Lord Nelson born, 1758.	7 2 M	9 45	10 11	6 51 M
30	Belgium united to France, 1795.	7 43	10 28	11 0	7 28

Cure Rheumatism, G. A. STERNS, Manuf., 7 & 9 George St.

SEPTEMBER.—Grain has to be harvested. Late in the month Indian corn will have to be cut and put into the siloes. The ensilage forms an excellent supplement to the hay and roots, but ensilage is still used to only a very limited extent. Later in the month, potatoes of the earlier kinds, and earlier planted, will be ready to be taken up, but while the weather remains warm they should be well aired before being put into the cellar, and only in small quantities at a time. The most experienced farmers usually wait for cold weather before taking up their fall crop. The farmer's year is a complete cycle, and before one year's annual harvest is taken in it is needful to be preparing for the next. In fact it is already time, in September, to sow Winter Rye, which is a favorite crop with farmers who have suitable, light, sandy soils. It is also a valuable crop for yielding green feed in the month of May, when it is much required. This is the month

Rescuds at NOVA SCOTIA NURSERY, Lockman St , Halifax.

76 OCTOBER begins on SATURDAY. [1898

	D. H. M.	D.	♀ souths.	♂ souths	♃ souths
☾ Last Quarter,	7 1 51 M.	3	2 42 A.	6 27 M.	0 20 A.
☾ New Moon,	15 8 23 M.	10	2 39 A.	6 15 M.	11 58 M.
☽ First Quarter,	22 4 55 M.	17	2 34 A.	6 2 M.	11 37 M.
☽ Full Moon,	29 8 4 M.	24	2 26 A.	5 48 M.	11 15 M.
☾ Apo. 7d. 1h. A.					
☽ Per. 19d 10h. A.					

D. M.	Days Week.	SUN				MOON					Place
		Rises.	Sets.	Decl'n	Fast of clock.	Rises.	Souths.	Decl'n.	Sets.		
1	Sa.	6 3	5 36	S 3 22	10 23	5 57A	13 29	N18 16	8 0M	☾	
2	SU.	6 4	5 34	3 45	10 42	6 29	14 19	21 44	9 11	☽	
3	M.	6 5	5 32	4 8	11 0	7 7	15 10	24 0	10 19	☽	
4	Tu.	6 6	5 30	4 32	11 19	7 50	16 2	25 0	11 19M	☽	
5	W.	6 7	5 28	4 55	11 37	8 39	16 52	24 43	ev 14A	☽	
6	Th.	6 8	5 27	5 18	11 54	9 35	17 41	23 15	1 0	☽	
7	F.	6 9	5 25	5 41	12 12	10 33	18 29	20 41	1 41	☽	
8	Sa.	6 11	5 23	6 4	12 28	11 35A	19 15	17 12	2 13	☽	
9	SU.	6 12	5 21	6 27	12 45	Morn	19 59	12 54	2 41	☽	
10	M.	6 13	5 20	6 49	13 0	0 40M	20 43	8 0	3 4	☽	
11	Tu.	6 14	5 19	7 12	13 16	1 46	21 26	N 2 38	3 23	☽	
12	W.	6 15	5 17	7 35	13 31	2 56	22 10	S 2 59	3 40	☽	
13	Th.	6 16	5 16	7 57	13 45	4 4	22 56	8 37	4 5	☽	
14	F.	6 17	5 15	8 19	13 59	5 13	23 45	13 56	4 24	☽	
15	Sa.	6 19	5 13	8 42	14 12	6 30	4 48	☽	
16	SU.	6 20	5 10	9 4	14 24	7 48	0 37	18 37	5 19	☽	
17	M.	6 21	5 7	9 26	14 37	9 4	1 34	22 15	5 58	☽	
18	Tu.	6 23	5 5	9 48	14 48	10 16	2 34	24 25	6 47	☽	
19	W.	6 25	5 3	10 9	14 59	11 23M	3 35	24 53	7 48	☽	
20	Th.	6 27	5 1	10 31	15 9	ev 29A	4 36	23 34	8 56	☽	
21	F.	6 28	5 0	10 52	15 19	1 4	5 35	20 38	10 11	☽	
22	Sa.	6 29	4 58	11 13	15 28	1 39	6 30	16 25	11 29A	☽	
23	SU.	6 30	4 57	11 35	15 36	2 6	7 22	11 15	Morn.	☽	
24	M.	6 31	4 56	11 55	15 44	2 28	8 11	S 5 32	0 46M	☽	
25	Tu.	6 32	4 54	12 16	15 51	2 47	8 58	N 0 23	2 4	☽	
26	W.	6 33	4 53	12 37	15 57	3 14	9 45	6 13	3 17	☽	
27	Th.	6 35	4 52	12 57	16 2	3 34	10 32	11 38	4 28	☽	
28	F.	6 36	4 51	13 17	16 7	3 58	11 20	16 25	5 42	☽	
29	Sa.	6 38	4 49	13 37	16 11	4 28	12 10	20 17	6 53	☽	
30	SU.	6 39	4 47	13 57	16 14	5 2	13 0	23 2	8 1	☽	
31	M.	6 42	4 45	S14 16	16 17	5 45A	13 52	N24 33	9 5M	☽	

APOTHECARIES HALL, 7 and 9 GEORGE ST., HALIFAX.

when county agricultural exhibitions should be held, and by holding such exhibitions it would stimulate the farmers in the several counties and be feeders for the Annual Provincial Exhibition held in Halifax.

OCTOBER.—The apple crop is yearly acquiring increased importance in Nova Scotia, and our apple orchards are annually extending. But there is still plenty of room, and no farmer who has suitable land, and is willing to take the necessary care, can make a better permanent investment than by planting an orchard. The best market varieties, at least those that appear at the present to be most in favor among our fruit growers in the counties of Kings and Annapolis, where

St, Halifax.

[1898

ths	2	souths
M.	0 20	A.
M.	11 58	M.
M.	11 37	M.
M.	11 15	M.

Yn. Sets. Place

16	8	OM	X
44	9	11	Y
0	10	19	Y
0	11	19M	X
43	ev	14A	X
15	1	0	Π
41	1	41	Π
12	2	13	Π
54	2	41	Σ
0	3	4	Σ
2	38	3 23	Σ
2	59	3 40	Σ
8	37	4 5	Σ
3	56	4 24	W
...	4	48	..
8	37	5 19	Δ
2	15	5 58	Δ
4	25	6 47	Π
4	53	7 48	Π
3	34	8 56	↑
0	38	10 11	↑
6	25	11 29A	Y
1	15	Morn.	Y
5	32	0 46M	W
0	23	2 4	W
6	13	3 17	W
1	38	4 28	X
6	25	5 42	X
0	17	6 53	Y
3	2	8 1	Y
4	33	9 5M	X

ST., HALIFAX.

holding such ex-
ties and be feeders

importance in Nova
there is still plenty
to take the neces-
planting an orchard.
esent to be most in
Annapolis, where

157 Barrington
St, Halifax.

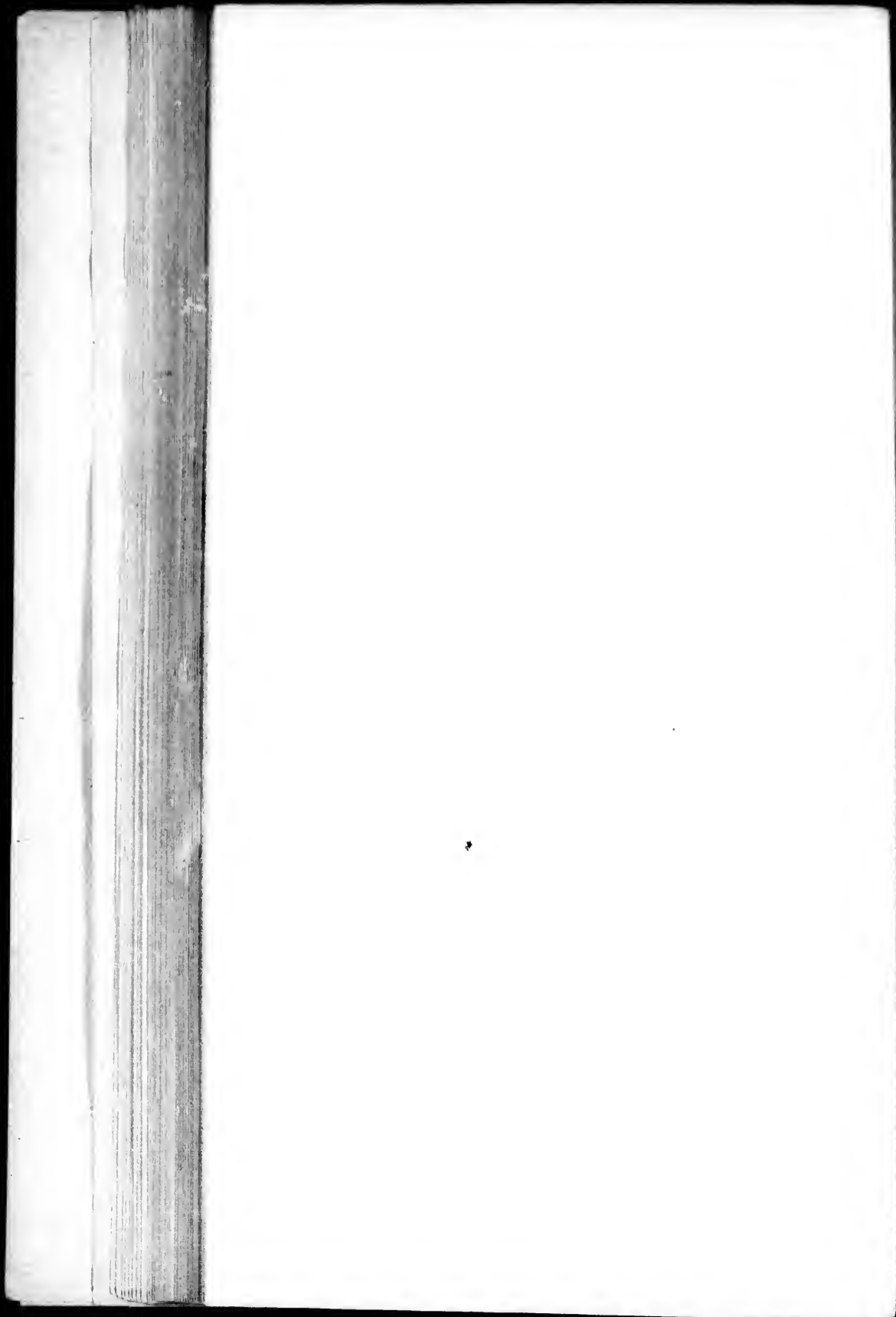

Ribbons for Typewriters, at ALLEN'S, the Stationers.

Autumn.]

OCTOBER, 31 Days.

77

Days of the Month.	MANCHESTER, ROBERTSON & ALLISON, Dry Goods, CARPETS, FURNITURE, CLOTHING, MILLINERY, FURS, ST. JOHN, N. B. [See page 6.	High Water, mean time, at			
		Halifax, N. S.	Pictou and Cape Tormentine.	Annapolis, St. John, N. B., and Portland.	St. John's, New- foundland.
1	Battle of Largs, 1263.	8 21 M	11 11 M	11 48 M	8 4 M
2	17th Sunday after Trinity	8 57	11 52 M	0 36 A	8 34
3	Rev. John Abbott died, 1881.	9 35	0 34 A	1 23	9 4
4	Coverdale's Bible pub., 1835.	10 12	1 13	2 11	9 35
5	Cornwallis died, 1805.	10 50	1 54	2 59	10 10
6	Stewiacke settled, 1780.	11 32 M	2 36	3 46	10 50
7	☾ in Apogee.	0 19 A	3 22	4 40	11 30 M
8	1h. M. ☽ ☿ ☾ 1° 25' N.	1 16	4 16	5 31	0 33 A
9	18th Sunday after Trinity.	2 26	5 15	6 21 A	1 57
10	Guizot born, 1786.	3 33	6 15 A	7 2 M	3 15
11	Bahama discovered, 1492.	4 41	7 2 M	7 45	4 20
12	Stevenson died, 1859.	5 34	7 47	8 28	5 25
13	7h. A. ☽ ♃ ☉	6 21 A	8 30	9 9	6 11 A
14	Wm. Penn born, 1644.	6 41 M	9 13	9 50	6 27 M
15	10h. M. ☽ ♃ ☾ 2° 28' N.	7 20	9 55	10 32	7 1
16	19th Sunday after Trinity.	8 0	10 39	11 15	7 34
17	Sebastopol taken, 1854.	8 42	11 24 M	11 59 M	8 10
18	2h. A. ☽ ♃ ☾ 2° 19' S.	9 24	0 10 A	0 44 A	8 48
19	☾ in Perigee.	10 9	1 1	1 32	9 26
20	Grace Darling died, 1842.	10 56	1 56	2 22	10 12
21	Jenny Lind born, 1821.	11 50 M	2 57	3 16	11 7 M
22	Bishop Inglis died, 1850.	0 51 A	4 2	4 15	0 12 A
23	20th Sunday after Trinity.	2 1	5 8	5 18	1 28
24	Daniel Webster died, 1852.	3 17	6 14 A	6 25 A	2 44
25	King Stephen died, 1154.	4 30	6 50 M	7 5 M	4 5
26	Cholera broke out in G. B., 1831.	5 42	7 43	8 3	5 22
27	Servetus burnt at Geneva, 1553.	6 25 A	8 32	8 59	6 10 A
28	Harvard College founded, 1636.	6 35 M	9 18	9 51	6 21 M
29	Sir Walter Raleigh beh., 1618.	7 16	10 2	10 41	6 58
30	21st Sunday after Trinity.	7 54	10 44	11 29 M	7 35
31	Halloween.	8 31	11 25 M	0 13 A	8 4

APOTHECARIES HALL, G. A. STERNS, Proprietor.

orcharding is carried on to a great extent, and in a systematic business manner, are: Gravenstein, Yellow Bellefleur, or as it is commonly called here, Bishop's Pippin, King of Tompkins, R. I. Greening, Rihston Pippin, Northern Spy, Vandevere, Golden Russet, Nonpareil and Baldwin. Digby County is at present our cherry county, and Cape Breton has profitable plum orchards, but these fruits may be grown all over the province. Now that the season's work is well nigh over, the young man on the farm may repair to the School of Agriculture and Provincial Farm, Truro, where instruction is given in the art of agriculture and sciences bearing upon it. A post card of inquiry to Prof. Smith, the Provincial Lecturer on Agriculture, will bring full particulars as to the operation and arrangements of the School and Farm and the terms upon which pupils are

COVIL & PAGE, Men's Clothing—OAK HALL, 157 Barrington St., Halifax.

Floral Designs at N. S. NURSERY, Lockman St., Halifax.

78 NOVEMBER begins on TUESDAY. [1898

	D. H. M.	D. ♀ souths.	♂ souths.	☾ souths.
☾ Last Quarter,	6 10 14 M.	3 2 5 A.	5 25 M.	10 43 M.
☾ New Moon	13 8 6 A.	10 1 43 A.	5 8 M.	10 22 M.
☾ First Quarter,	20 0 51 A.	17 1 12 A.	4 49 M.	10 0 M.
☾ Full Moon,	28 0 25 M.	24 0 33 A.	4 28 M.	9 37 M.
☾ in Apo. 4d. 9h. M.		☾ in Per. 16d. 3h. M.		

D. M.	Days Week.	SUN				MOON					Place
		Rises.	Sets.	Decl'n	Fast of clock.	Rises.	Souths.	Decl'n.	Sets.	Place	
1	Tu.	6 44	4 44	S14 35	16 18	6 31A	14 44	N24 46	10 3M	♄	
2	W.	6 46	4 43	14 54	16 19	7 25	15 34	23 45	10 53	♄	
3	Th.	6 47	4 42	15 13	16 19	8 21	16 22	21 36	11 36M	♄	
4	F.	6 49	4 39	15 32	16 19	9 22	17 8	18 29	ev 12A	♄	
5	Sa.	6 50	4 38	15 50	16 17	10 26	17 53	14 33	0 41	♄	
6	SU.	6 51	4 37	16 8	16 14	11 31A	18 36	9 58	1 6	♄	
7	M.	6 52	4 36	16 26	16 11	Morn.	19 18	N 4 54	1 26	♄	
8	Tu.	6 53	4 35	16 43	16 7	0 37M	20 1	S 0 31	1 44	♄	
9	W.	6 54	4 34	17 0	16 2	1 47	20 46	6 4	2 7	♄	
10	Th.	6 55	4 33	17 17	15 56	2 51	21 33	11 31	2 26	♄	
11	F.	6 56	4 32	17 34	15 49	4 5	22 24	16 32	2 48	♄	
12	Sa.	6 58	4 31	17 50	15 42	5 23	23 19	20 43	3 14	♄	
13	SU.	6 59	4 29	18 6	15 33	6 40	3 51	♄	
14	M.	7 1	4 28	18 22	15 24	7 57	0 19	23 35	4 37	♄	
15	Tu.	7 2	4 27	18 37	15 13	9 9	1 22	24 46	5 35	♄	
16	W.	7 4	4 26	18 52	15 2	10 11	2 25	24 4	6 44	♄	
17	Th.	7 5	4 25	19 7	14 51	11 1	3 27	21 35	7 59	♄	
18	F.	7 6	4 24	19 21	14 38	11 38M	4 25	17 39	9 18	♄	
19	Sa.	7 8	4 24	19 35	14 24	ev 10A	5 19	20 40	10 37	♄	
20	SU.	7 9	4 23	19 48	14 10	0 34	6 8	7 4	11 56A	♄	
21	M.	7 10	4 22	20 2	13 55	0 53	6 56	S 1 14	Morn.	♄	
22	Tu.	7 12	4 22	20 15	13 39	1 20	7 42	N 4 33	1 7M	♄	
23	W.	7 13	4 21	20 27	13 23	1 38	8 28	10 0	2 18	♄	
24	Th.	7 14	4 20	20 39	13 5	2 1	9 15	14 55	3 31	♄	
25	F.	7 16	4 19	20 51	12 47	2 28	10 4	19 1	4 42	♄	
26	Sa.	7 18	4 19	21 2	12 28	3 0	10 54	22 7	5 49	♄	
27	SU.	7 19	4 18	21 13	12 9	3 40	11 45	24 5	6 54	♄	
28	M.	7 20	4 17	21 24	11 48	4 24	12 36	24 45	7 54	♄	
29	Tu.	7 21	4 16	21 34	11 27	5 16	13 27	24 10	8 46	♄	
30	W.	7 22	4 16	S21 44	11 6	6 13A	14 16	N22 25	9 31M	♄	

Woodill's Pills for Rheumatism, G.A. STERNS, George St.

admitted. No fees are charged, and students are paid for their work on the farm. Students are not boarded on the farm, but can obtain comfortable board and lodging in Truro at very reasonable rates. The School of Agriculture, which is also aided by the Provincial Treasury, is situated at Wolfville, under direction of N. S. Fruit Growers' Association. Here the several gardening operations, propagation of plants and management of orchards are taught.

NOVEMBER.--To ensure the improvement of cattle, every Society keeps or ought to keep a sufficient number of male animals for the use of members. For beef cattle grades of the Short Horn Durham, Polled Angus, Galloway, and Hereford are used. For milk alone, or the cheese factory, Ayrshires are to be pre-

St., Halifax.

DAY. [1898

Souths.	2 souths.
25 M.	10 43 M.
8 M.	10 22 M.
49 M.	10 0 M.
28 M.	9 37 M.

DN

Decl'n.	Sets.	Place
24 46	10 3M	8
23 45	10 53	8
21 36	11 36M	8
8 29	ov 12A	8
4 33	0 41	9
9 58	1 6	9
4 54	1 26	9
0 31	1 44	9
6 4	2 7	9
1 31	2 26	9
6 32	2 48	9
0 43	3 14	9
...	3 51	9
3 35	4 37	9
4 46	5 35	9
4 4	6 44	9
1 35	7 59	9
7 39	9 18	9
0 40	10 37	9
7 4	11 56A	9
1 14	Morn.	9
4 33	1 7M	9
0 0	2 18	9
4 55	3 31	9
9 1	4 42	9
2 7	5 49	9
4 5	6 54	9
4 45	7 54	9
10	8 46	9
25	9 31M	9

S, George St.

work on the farm.
 rtable board and
 iculture, which is
 nder direction of
 operations, pro-

Society keeps or
 f members. For
 lloway, and Here-
 res are to be pre-

157 Barrington
 St., Halifax.

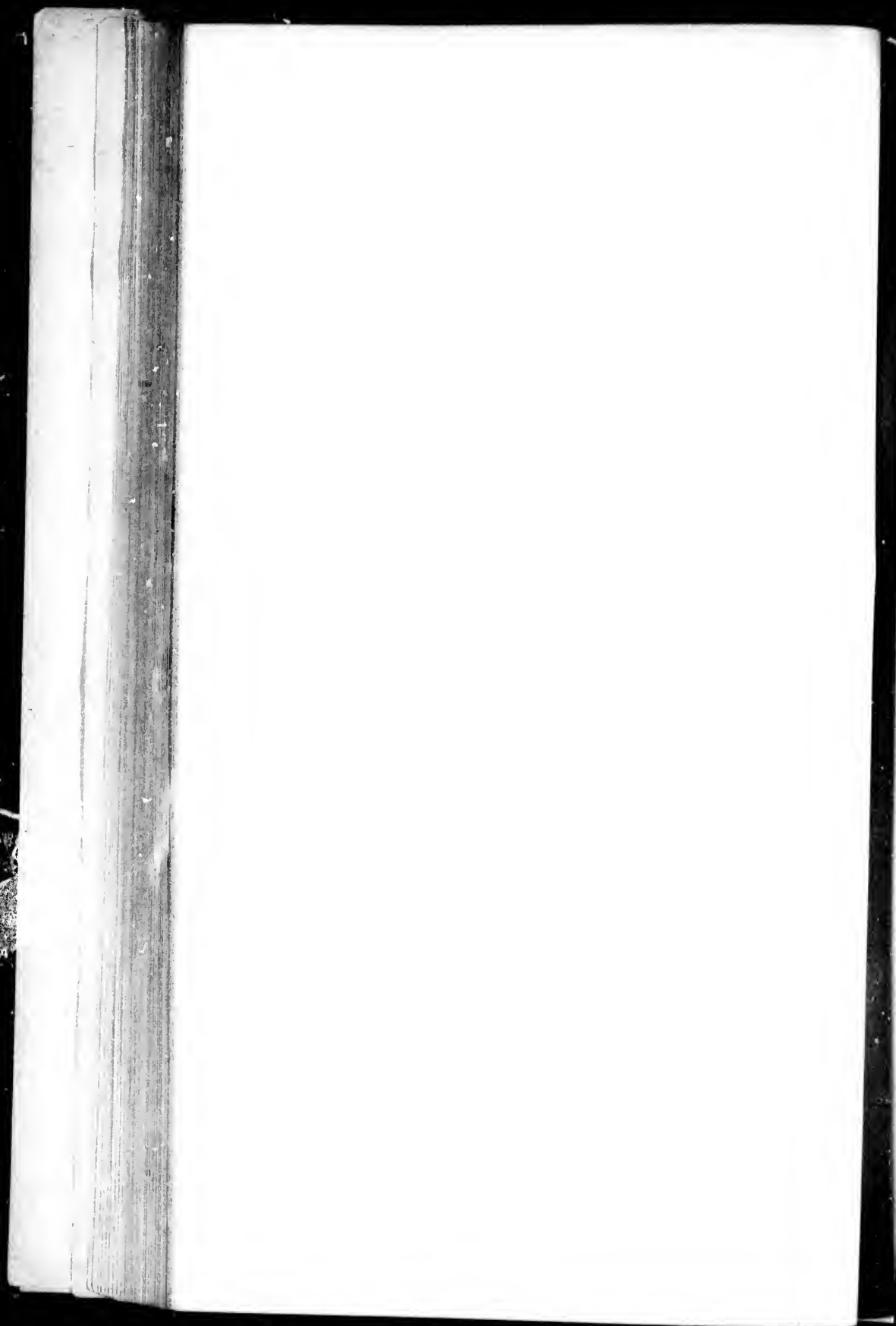

Days of the Month.	MANCHESTER, ROBERTSON & ALLISON, Dry Goods, CARPETS, FURNITURE, CLOTHING, MILLINERY, FURS, ST. JOHN, N. B. [See page 6	High Water, mean time, at			
		Halifax, N. S.	Pictou and Cape Tormentine.	Annapolis, St. John, N. B., and Portland.	St. Johns, New- foundland.
1	Lisbon earthq. 60,000 pershd., 1755	9 6M	0 4A	0 57A	8 37M
2	Antiquarian soc. incorporatd., 1751.	9 42	0 42	1 40	9 8
3	Forgery \$350,000 Bk of Eng., 1888	10 18	1 19	2 23	9 42
4	☾ in Apogee.	10 57	1 55	3 6	10 20
5	11h. M. ☽ ☿ ☽ 30° 41' N.	11 41M	2 34	3 51	11 1
6	22nd Sunday after Trinity.	0 34A	3 19	4 36	11 57M
7	1st marr. of Hindoo women cel. at	1 36	4 13	5 35	1 6A
8	Milton d., 1674 [Calcutta, 1856.	2 47	5 15	6 19A	2 25
9	Montreal taken, 1775.	3 52	6 17A	6 52M	3 44
10	Martin Luther born, 1483.	4 53	7 2M	7 41	4 48
11	☽h. M. ☿ stationary.	5 46	7 52	8 31	5 38
12	6h M. ☽ ☿ ☽ 26° 21' N.	6 36A	8 41	9 20	6 22A
13	23rd Sunday after Trinity.	6 48M	9 29	10 8	6 28M
14	11h. A. ☽ ☿ ☽ 0° 44' N.	7 35	10 18	10 55	7 8
15	1h. A. ☽ ☿ ☽ 2° 19' S.	8 20	11 7	11 44M	7 50
16	☾ in Perigee.	9 6	11 57M	0 30A	8 32
17	Queen Elizabeth's day.	9 54	0 50A	1 19	9 18
18	Earthquake of New Eng., 1755.	10 44	1 45	2 8	10 4
19	Dean Swift died, 1745.	11 37M	2 42	3 0	10 57
20	24th Sunday after Trinity.	0 37A	3 44	3 57	11 57M
21	Princess Royal born, 1840.	1 45	4 47	5 1	1 8A
22	Lord Clive died, 1774. [1787.	2 57	5 50A	6 10A	2 22
23	La Tribune lost at Thrum Cap,	4 10	6 24M	6 44M	3 40
24	John Knox died, 1572.	5 15	7 16	7 45	4 51
25	Tobacco first brot. to Eng., 1496.	6 11A	8 6	8 43	5 44
26	Sandwich Islands discov., 1778.	6 7M	8 54	9 36	6 30A
27	Advent Sunday.	6 51	9 38	10 25	6 32M
28	Washington Irving died, 1859.	7 31	10 20	11 8	7 10
29	Revolution in Poland, 1830.	8 9	11 0	11 50M	7 45
30	St. Andrew's Day.	8 44	11 38M	0 30A	8 18

For Rheumatism take Woodill's Pills, Apoth. Hall, Halifax.

ferred. Devons make the best working oxen, are quick, active and easily fed, and soon fatten in the wild pastures for beef. For domestic cows, and butter making, Guernseys or Jerseys are the most suitable. The Jerseys have been great favorites, and the increase will promote the manufacture of butter, but it threatens to lessen our capacity for beef production. Fall ploughing will be the principal field work this month. After ploughing do not forget to go carefully over the water furrows to make way for the exit of the rain and melting snows that are sure to flood your fields before seed time. A well ploughed, well drained field may be sown in spring as soon as the frost is gone, while one that is irregularly ploughed or has no water furrows, may long remain a puddle, defying every attempt to improve its condition, until the season is so far advanced as to reduce very much the prospect of a crop. The best part of what is too often left to be "Spring work," can be done in the month of November. At the same time care should be taken not to open up gravelly banks or hilly land, subject to be scoured by the Fall or Spring rains, or melting snows. Every season brings loud complaints of the winter-killing of grass in the hay fields. It may possibly be of use to some farmers to say that the winter-killing is merely

BOUQUETS at N. S. NURSERY, Lockman St., Halifax.

80 DECEMBER begins on THURSDAY. [1898

	D. H. M.	D. ♀ souths.	♂ souths.	♁ souths.
☾ Last Quarter,	6 5 52 M.	3 11 36 M.	3 58 M.	9 9 M.
☾ New Moon,	13 7 29 M.	10 10 54 M.	3 32 M.	8 46 M.
☽ First Quarter,	19 11 8 A.	17 10 18 M.	3 3 M.	8 23 M.
☽ Full Moon,	27 7 25 M.	24 9 50 M.	2 32 M.	8 0 M.
☾ Apo. 2d. 4h. M.	☾ Per. 14d 9h. M.	☾ Apo. 29d. 2h A.		

D. M.	Days Week.	SUN				MOON						Place
		Rises.	Sets	Decl'n	F.-S. of clock.	Rises.	Souths.	Decl'n	Sets.	Place		
1	Th.	7 23	4 16	S 21 53	10 43	7 12A	15 3	N 19 38	10 11M	Π		
2	F.	7 24	4 16	22 2	10 20	8 14	15 48	16 0	10 41	☽		
3	Sa.	7 25	4 15	22 11	9 57	9 17	16 31	11 40	11 8	☽		
4	SU.	7 26	4 15	22 19	9 23	10 23	17 13	6 52	11 29	☽		
5	M.	7 27	4 15	22 26	9 8	11 29A	17 55	N 1 41	11 48M	☽		
6	Tu.	7 28	4 15	22 34	8 42	Morn.	18 37	S 3 40	ev 5A	☽		
7	W.	7 29	4 15	22 40	8 16	0 33M	19 21	9 3	0 28	☽		
8	Th.	7 30	4 15	22 47	7 50	1 41	20 9	14 10	0 48	☽		
9	F.	7 31	4 15	22 53	7 23	2 55	21 2	18 44	1 12	☽		
10	Sa.	7 32	4 14	22 58	6 56	4 12	21 59	22 18	1 43	☽		
11	SU.	7 33	4 14	23 3	6 28	5 30	23 1	24 23	2 23	☽		
12	M.	7 34	4 14	23 7	6 0	6 44	3 15	☽		
13	Tu.	7 35	4 14	23 11	5 31	7 53	0 6	24 38	4 20	☽		
14	W.	7 36	4 15	23 15	5 3	8 50	1 10	22 54	5 35	☽		
15	Th.	7 37	4 15	23 18	4 34	9 35	2 12	19 25	6 56	☽		
16	F.	7 38	4 15	23 21	4 4	10 11	3 10	14 37	8 18	☽		
17	Sa.	7 39	4 15	23 25	3 35	10 37	4 3	9 1	9 40	☽		
18	SU.	7 40	4 16	23 25	3 5	10 58	4 53	S 3 3	10 59A	☽		
19	M.	7 40	4 16	23 26	2 35	11 23	5 41	N 2 52	Morn.	☽		
20	Tu.	7 40	4 16	23 27	2 6	11 46M	6 27	8 30	0 9M	☽		
21	W.	7 41	4 17	23 27	1 36	ev 7A	7 14	13 34	1 22	☽		
22	Th.	7 41	4 17	23 27	1 6	0 30	8 1	17 55	2 34	☽		
23	F.	7 41	4 18	23 26	0 36	1 1	8 50	21 17	3 41	☽		
24	Sa.	7 41	4 18	23 25	F 0 6	1 38	9 40	23 36	4 46	☽		
25	SU.	7 41	4 19	23 23	S 0 23	2 21	10 30	24 41	5 45	☽		
26	M.	7 41	4 20	23 21	0 53	3 10	11 22	24 31	6 41	☽		
27	Tu.	7 41	4 21	23 19	1 22	4 4	12 11	23 9	7 29	☽		
28	W.	7 42	4 22	23 16	1 51	5 3	12 59	20 41	8 10	☽		
29	Th.	7 42	4 23	23 12	2 21	6 5	13 45	17 19	8 43	☽		
30	F.	7 42	4 24	23 8	2 50	7 7	14 28	13 13	9 13	☽		
31	S.	7 42	4 25	S 23 4	3 18	8 11A	15 11	S 8 35	9 33M	☽		

Woodill's Pills, by mail, 25c. a box, G. A. Sterns, 7 & 9 Geo. St.

another name for neglect. If a hay field not on a dead level is drained simply by running water furrows with a plough to carry off surface water there will be no winter-killing. Where land is perfectly flat a more effective system of draining must be adopted. The want of the simple water-furrow costs the farmers of this province many thousands of dollars every year, and is often the real cause of the burnt up hay fields that are attributed to drought. Too much importance cannot be laid on fall ploughing; it enables farmers to get in larger crops, and much earlier, and the winter action of frosts has a decided tendency to increase the yield.

DECEMBER.—Agricultural improvement is encouraged and promoted in various ways by the Provincial Legislature in aid of Agricultural Societies throughout the Province, with a membership of about six thousand farmers; each society is entitled to draw from the Provincial Treasury an annual grant in

Halifax.

Y. [1898

ths.	2/	souths.
M.	9 9	M.
M.	8 46	M.
M.	8 23	M.
M.	8 0	M.
2h	A.	

N

l'n	Sets.	Place
38	10 11M	Π
0	10 41	Ω
40	11 8	Ω
52	11 29	Ω
41	11 48M	Ω
40	ev 5A	Ω
3	0 28	Ω
10	0 48	Ω
44	1 12	Ω
18	1 43	Ω
23	2 23	Ω
	3 15	Ω
38	4 20	Ω
54	5 35	Ω
25	6 56	Ω
37	8 18	Ω
9 1	9 40	Ω
3 3	10 59A	Ω
2 52	Morn.	Ω
3 30	0 9M	Ω
3 31	1 22	Ω
7 55	2 34	Ω
1 17	3 41	Ω
3 36	4 46	Ω
4 41	5 45	Ω
4 31	6 41	Ω
3 9	7 29	Ω
0 41	8 10	Ω
7 19	8 43	Ω
3 13	9 13	Ω
3 35	9 33M	Ω

s, 7 & 9 Geo. St.

is drained simply
water there will be
e system of drain-
osts the farmers of
ten the real cause
much importance
larger crops, and
endency to increase

and promoted in
gricultural Societies
thousand farmers ;
an annual grant in

157 Barrington
St., Halifax.

Days of the Month.	MANCHESTER, ROBERTSON & ALLISON, Dry Goods, CARPETS, FURNITURE, CLOTHING, MILLINERY, FURS, ST. JOHN, N. B. [See page 6.	High Water, mean time, at			
		Halifax, N. S.	Pictou and Cape Tormentine.	Annapolis, St. John, N. B., and Portland.	St. John's, Newfoundland.
1	1h. A. ☽ ♀ ☺	9 18 M	0 14 A	1 7 A	8 50 M
2	☾ in Apogee.	9 53	0 49	1 43	9 25
3	9h. M. ☽ ☽ ☾ ☽ 5° 36' N.	10 31	1 22	2 21	10 2
4	2nd Sunday in Advent.	11 14 M	1 57	3 1	10 40
5	Loss of the Nile, 1854.	0 1 A	2 37	3 45	11 27 M
6	3h. A. ☽ ♀ ☺	0 56	3 24	4 34	0 21 A
7	1st railroad in Germany, 1835.	1 57	4 25	5 29	1 24
8	2000 buried, Santiago, 1863.	3 3	5 28	6 30 A	2 45
9	Washington died, 1799.	4 9	6 35 A	7 0 M	4 4
10	2h. M. ☽ ☽ ☾ ☽ 2° 15' N.	5 12	7 18 M	7 57	5 8
11	3rd Sunday in Advent.	6 10 A	8 14	8 53	6 1 A
12	4h. M. ☽ ♀ ☾ ☽ 4° 41' N.	6 21 M	9 8	9 45	6 8 M
13	Dr. Johnson died, 1784.	7 12	10 0	10 36	6 55
14	☾ in Perigee.	8 2	10 52	11 25 M	7 40
15	Gun cotton invented, 1858.	8 52	11 44 M	0 14 A	8 25
16	Rev. G. Whitefield born, 1714.	9 40	0 36 A	1 3	9 10
17	Beethoven born, 1770.	10 30	1 29	1 52	9 57
18	4th Sunday in Advent.	11 22 M	2 23	2 44	10 44
19	Fort Niagara taken, 1813.	0 17 A	3 21	3 43	11 36 M
20	Macaulay died, 1859.	1 17	4 21	4 47	0 39 A
21	3h. A. ☺ out. ♀. Win. begins.	2 25	5 24	6 0 A	1 47
22	34th Regt. with artly, leave Hx.	3 39	6 26 A	6 25 M	3 2
23	Isaac Newton born, 1642. [1837.	4 56	6 49 M	7 29	4 17
24	Peace signed at Ghent, 1814.	6 1 A	7 41	8 27	5 18
25	Christmas Day.	5 40 M	8 29	9 20	6 12 A
26	King Stephen crowned, 1135.	6 30	9 15	10 6	6 13 M
27	St. John, Evangelist.	7 14	9 56	10 47	6 54
28	Tay bridge disaster, 1879.	7 52	10 36	11 25 M	7 30
29	☾ in Apogee.	8 27	11 13	0 1 A	8 4
30	10 h M. ☽ ☽ ☾ ☽ 6° 38' N.	9 1	11 49 M	0 34	8 34
31	Cornwallis born, 1738.	9 35	0 21 A	1 6	9 10

Woodill's Pills for Rheumatism, G. A. STERNS, George St

aid to promote its operations. The special purpose of a Society is to improve the live stock of the district, which is accomplished by obtaining and keeping for the use of its members superior male animals, such as bulls, rams and boars. Societies may also, by permission, introduce seeds of new varieties of grain, roots, and also improved implements, and sell them to members at cost and charges. The whole of the Societies of the Province meet annually on the first Tuesday in November, each in its own district, when the members of each Society receive their Director's report, and elect officers for the ensuing year. Full information as to the method of organizing societies, the grants given in aid, and other particulars, may be obtained on application at the Office of Agriculture, Old Province Building, Halifax. In addition to these organizations there is the Nova Scotia Farmer's Association, which meets once a year with delegates from all the Societies of the Province. A register of thoroughbred cattle is kept at the Office of Agriculture, where blank forms of application for registry can be obtained. The printed Herd Register of Nova Scotia Cattle can be obtained from any bookseller for a dollar.

CUSTOMS DEPARTMENT.

CUSTOMS DEPARTMENT.

Inspectors for Nova Scotia, W. H. Hill, and J. J. Bremner, Esqrs.,
Halifax, N. S.

AMHERST — *Collector*, W. D. Main. *Chief Clerk and Appraiser*,
C. E. Hatchford. *Out Ports* — *Sub-Collectors*, Pugwash, Herbert F.
Elliott; Wallace, C. E. Kerr; Joggins, J. Moffatt; Tidnish, Willard
King; Northport, J. M. Burns.

ANNAPOLIS — *Collector*, B. McCormick; *Out Ports*—*Sub-Collectors*,
Clementsport, Chas. Ditmars; Thorne's Cove, E. H. Porter. *Pre-*
ventive Officer, Thomas Buckler. *Bridgetown, Sub-Collector*, S. S.
Ruggles. *Preventive Station*—Port Lorne, W. A. Dalton.

ANTIGONISH—*Collector*, A. Boyd. *Out Ports*—*Sub-Collectors*, Bay-
field or Little River, E. G. Randall; Harbour au Bouche, E. Corbett.

ARICHAT—*Collector*, R. Benoit. *Out Ports*—*Sub-Collectors*, St-
Peter's, Donald Urquhart; River Bourgeois, Wm S. Boyd; L'Ardoise,
W. Brymer. *Preventive Officers*, C. J. Fuller; D'Escouse, James A.
Shaw; Grandique, P. Le Lacheur; Arichat West, C. S. LeLacheur;
Petit de Grat, P. F. Fougere.

BADDECK—*Collector*, J. McDonald. *Out-Ports*—*Sub-Collectors*, Great
Bras d'Or, Donald Campbell; St. Ann's, D. McAuley; Aspey Bay,
David McDonald; Ingonish, Jas Shea.

BARRINGTON—*Collector*, D. Sargent. *Out Port*—*Sub-Collector*, Port
LaTour, J. W. Taylor; *Landing Waiter and Preventive Officer*
Cape Sable Island, Alfred K. Smith.

CANSO — *Collector*, T. C. Cook. *Sub-Collector*, W. Cameron,
Out Ports—*Sub-Collectors*, Isaacs Harbour, Joseph D. Giffin; *Liscomb*;
James Hemlow; *Preventive Stations* — Whitehead, V. Macdonald,
Contry Harbour, T. Milward; Crow Harbour, W. S. McKenzie,
Sonora, H. McCutcheon.

DIGBY—*Collector*, J. Viets. *Landing Waiter*, Richard Thorne.
Out Ports—*Sub-Collectors*, Pear River, J. Troop; Sandy Cove, Geo. A.
Morehouse; Westport, C. H. Payson; Freeport, J. Outhouse.

HALIFAX—*Collector*, W. D. Harrington. *Surveyor*, W. A. Garrison.
Registrar of Shipping, C. M. Almon. *Chief Clerk*, Jas. O'Brien.
Cashier, H. S. Creighton; *Appraisers*, D. Blackwood, R. N. Beckwith.
Assistant Appraiser, F. O'Connor. *Long Room Clerks*, C. W.
Tupper, F. C. Stimpson, J. C. Davis. *Chief Clerk Warehouse Dept.*,
John Eckersley. *Clerk*, Oswald Pryor. *Clerks to Port Surveyor*, J. E.
Richardson, Arthur Fenerty, E. Meynell, George Roche. *Clerk to*
Registrar of Shipping, S. Crawford. *Statistical Clerks*, Thomas
Caldwell, H. B. Hagarty. *Messenger*, Thos. Mansley. *Acting Messen-*
ger, Thos. Tobin. *Guager and Proof Officer*, A. Robertson. *Landing*
Waiters, John R. Power, J. M. Geldert, John W. Artz. *Lockers*,
A. Caldwell, J. C. Ashwood, W. H. Bashford, Robt. Hodges, E. H.
Barnstead. *Tide Waiters*, John MacDonal, Peter S. Mason, W. H.

ADVERTISE IN BELCHER'S ALMANACK,

Trider, William Berry, R. Carleton, Hugh F. Hamilton, Wm. Gleeson, J. M. O'Donnell, Alfred Briand, R. D. Kennedy, David Thompson, J. T. Edwards, A. Fleming, A. Langenburg, M. Dwyer, H. J. Harris, M. Tremain, W. Godwin, D. T. Keddy, Chas. Roche. *Preventive Officer and Captain of Revenue Steamer Argus*, D. C. Stuart. *Engineer*, William Case. *Fireman*, Thomas Redpath. *Packers*, M. E. Keating, M. J. Sheehy, J. Foote. *Out Port*—Sheet Harbor, *Sub-Collector*, Malcolm MacFarlane.

KENTVILLE—*Collector*, F. C. Rand. *Out Ports*—*Sub-Collectors*, French Cross, J. E. Orpen; Harbourville, H. Morris; Wolfville, Caleb Bill; Port Williams, G. S. Lockwood; Cornwallis, E. Harris; Berwick, Charles H. Norwood.

LIVERPOOL—*Collector*, J. H. Dunlap. *Landing Waiter*, N. P. Freeman. *Out Port*—Port Medway, E. E. Letson.

LOCKEPORT—*Collector*, J. R. Ruggles.

LUNENBURG—*Collector*, A. B. Coldwell. *Clerk*, W. Acker. *Out Ports*—*Sub-Collectors*, Chester, C. A. Smith; LaHave, Henry N. Reinhard; Bridgewater, N. C. Owen; Mahone Bay, B. Zwicker.

PARRSBORO'—*Collector*, E. Gillespie. *Out Ports*—*Sub-Collectors*, Advocate Harbour, D. Moore; Apple River, H. H. Mosher; Five Islands, J. Corbett; Port Greville, Fraser Hatfield.

MIDDLETON—*Collector*, Leander P. Shaffner. *Out Port*—Margaretsville, *Sub-Collector*, S. Harris. *Out Port*—Port George, *Sub-Collector*, Charles Elliot.

PICTOU—*Collector*, D. McDonald. *Clerks*, J. A. Russell, G. E. Johnston. *Landing Waiter*—W. Connell, *Tide Waiter*—Geo. Sutherland. *Appraiser*—M. Harper. *Out Ports*—*Sub-Collectors*, Tatamagouche, J. A. C. Campbell; Merigomish, D. McGregor; New Glasgow, J. F. McDonald; *Acting Sub-Collector*, River John, J. R. Henry. *Preventive Officer*, Point Brule, D. Campbell.

PORT HAWKESBURY—*Collector*, John Bourinot. *Out Port*—*Sub-Collector*, Port Hastings, H. A. Forbes; Port Mulgrave, David Murray.

PORT HOOD—*Collector*, E. D. Tremain. *Preventive Officers*, Chetivamp, S. Aucoin, J. McFarlane; Mabou, ————. *Out Port*—*Sub-Collector*, Margaree, M. A. Dunn.

SHELBURNE—*Collector*, W. W. Atwood. *Out Port*—*Sub-Collector*, Jordan River, M. D. McKenzie.

SYDNEY—*Collector*, R. McDonald. *Landing Waiter*, P. McVarish. *Out Ports*—*Sub-Collectors*, Louisburg, P. O'Toole; Little Glace Bay; C. H. Rigby; Cow Bay, W. W. Bown; Gabarus, R. McLean; Main-a-Dieu, R. McDonald.

NORTH SYDNEY—*Collector*, Alex C. Hamilton. *Preventive Officer*, P. Phoran. *Landing Waiters*, D. Eagan; Grand Narrows, J. McNeil; Little Bras d'Or.

PORT OF TRURO—*Collector*, G. P. Nelson; *Clerk*, Henry Blair. *Preventive Officer*, G. A. Layton. *Out Ports*—Londonderry, J. Blaikie; Economy, W. N. Fulmore.

WEYMOUTH—Collector, N. B. Jones. *Out Ports*—Sub-Collectors, Belleveau's Cove, Edward E. Theriau; Port Gilbert, N. Bingay; Meteghan, E. U. Donette.

WINDSOR—Collector, H. W. Dimock. *Landing Waiter*, J. Spence, *Out Ports*—Sub-Collectors, Cheverie, T. A. Maleom; Hantsport, J. W. Lawrence; Walton, H. Woolhaver; Maitland, A. Roy.

YARMOUTH—Collector, W. H. Moody; *Port Surveyor*, Thos. Bown. *Clerk*, W. McGill; *Appraiser*, W. L. Campbell. *Guager*, Marsden Coaldwell. *Locker*, T. Robbins. *Out Ports*—Sub-Collectors, Beaver River, R. Perry; Pubnico, J. A. D'Entremont; Tusket, A. S. Lent; Tusket Wedge, D. L. Porter; Salmon River, H. C. Perry.

TARIFF.

Corrected to November, 1897.

Her Majesty by and with the advice and consent of the Senate and House of Commons of Canada, enacts as follows:—

In this Act, or in any other Act relating to the Customs, unless the context otherwise requires,—

"(a) The initials 'N. E. S.' represent and have the meaning of the words 'not elsewhere specified.'

"(b) The initials, 'N. O. P.' represent and have the meaning of the words not otherwise provided for.'

"(c) The expression 'gallon' means an Imperial gallon.

"(d) The expression 'ton' means two thousand pounds avoirdupois.

"(e) The expression 'proof' or 'proof spirits,' when applied to wines or spirits of any kind, means spirits of a strength equal to that of pure ethyl alcohol compounded with distilled water in such proportions that the resultant mixture shall, at a temperature of sixty degrees Fahrenheit, have a specific gravity of 0.9198 as compared with that of distilled water of the same temperature.

"(f) The expression 'gauge' when applied to metal sheets or plates or to wire, means the thickness as determined by Stubbs' Standard Gauge.

"(g) The expression 'in diameter' when applied to tubing, means the actual inside diameter measurements.

"(h) The expression 'sheet' when applied to metals, means a plate or sheet not more than three-sixteenths of an inch in thickness."

"(i) The expression "plate" when applied to metals, means a plate or sheet more than three sixteenths of an inch in thickness.

A

P. C.

Absinthe, see Spirits.	\$2.40 per proof gal.	Acid, Acetic Acid, crude and Pyro-	
Absorbent Cotton	... see Anti-septic	ligneous, crude, of any strength,	
Acetanilid	20	not exceeding thirty per cent	25
Acetate of Iron	Free	Acid, Carbonic	20
Acetate of Aluminium	Free	Acid, Phosphate Powder, for making	
Acetic ether	20	baking powder	25
Acetate and Nitrate of Lead, not		Acid, Muriotic	20
ground	Free	Acid, Nitric	20
Acid, Acetic and Pyroligneous, N. E.		Acid, Tannic acid, see blood albumen	
S., and Vinegar, a specific duty of		Acid, Tartaric, crystals	Free
15 cents for each gallon of any		Acid, Oxalic	Free
strength not exceeding the strength		Acid, Phosphate	25
of proof, and for each degree of		Acid, Sulphuric	25
strength in excess of the strength		Acid, Carbolic	20
of proof, an additional duty of		Acid, mixed Acids	20
two cents. The strength of proof		Acid, Stearic Acid	20
shall be held to be equal to 6 per		Acid, N. E. S.	20
cent of absolute acid, and in all		Acorns, Nuts	2c per lb
cases the strength shall be deter-		Aconite Root	See Roots.
mined in such manner as is estab-		Account Books	35
lished by the Governor-in-Council.		Accordeons	30
15c per gal and 2c additional		Actions, watch	25

ADVERTISE IN BELCHER'S ALMANACK,

TARIFF.

P. C.	P. C.
Adams' composition for cleaning and polishing furniture 25	Scythes 25
Adhesive Felt for sheathing vessels. Free	Scythe handles, fitted with metal 25
Admiralty charts. Free	Separators 25
Advertising Frogs 35	Sickles or Reaping Hooks 25
Advertising Bills and Folders .15c per lb	Snaths 25
Advertising Pamphlets, Advertising Pictorial Show Cards, Illustrated Advertising Periodicals, Illustrated Price Books, Catalogues and Price Lists, Advertising Almanacs and Calendars, Patent Medicines or other Advertising Circulars, Fly Sheets or Pamphlets, Advertising Chromos, Chromotypes, Oleographs or like works produced by any process other than hand painting or drawing, and having any advertisement or advertising matter printed, lithographed or stamped thereon or attached thereto, including Advertising Bills, Folders and Posters or other similar artistic work, lithographed, printed or stamped on paper or card board for business or advertising purposes, N. O. P. 15c per lb	Straw Knives 25
Advertising Paper-weights, glass 35	Threshers 25
Advertising Pens of glass and paper 35	Weeders 20
Advertising Rules and Yard Sticks. 35	Other agricultural implements, N. E. S. 25
Advertising Pictures, 15c per lb.	Air Compressors See Machines.
Adzes 30	Air Guns and Air Rifles, not being toys 30
African Teak Wood Free	Air Brakes, or parts of cars 30
Agates, polished Free	Alabaster Ornaments 35
Agates, in the rough Free	Alarm Money Drawers 30
Agates or Stone Buttons. See Buttons.	Albany Compound (G. case) as lubricating oil, N. E. S. 25
Agate, Granite or Enamelled Iron or Steel Hollow-ware 35	Album insides of paper, and hair brush pads Free
Agalite 20	Albums or Looks of views, advertising. 15c per lb.
Agricultural Implements, viz :—	Albums, N. E. S. 35
Axes, all kinds 25	Albumen, blood albumen Free
Binding Attachments, and malleable sprocket or link belting chain for binders 20	Alboline, in liquid form, containing alcohol 50
Cultivators 20	Alboline, solid 35
Drills, seed drills 20	Alcohols of all kinds, see Spirits. \$2.40 per proof gal.
Edging Knives 25	Ale, Beer and Porter, imported in Bottles (6 qts or 12 pints to I. G.) 24 cents per I. G.
Fanning Mills 25	Ale, Beer and Porter, imported in Casks, or otherwise than bottles, 16 cents per G.
Farm, Road or Field Rollers 25	Ale Finings 20
Farm Waggons 25	Ale, Ginger 20
Fodders or Feed cutters 25	Ale, hcp bitter ale, non-alcoholic 20
Forks, pronged forks 25	Alhambra Colored Cotton Quilts 30
Harrows 25	Alizarine and Artificial Alizarine. Free
Harvesters, self-binding and harvesters without binders. 20	Alizarine Oil 20
Hay Knives 25	Alkautet Root, crude, crushed or ground Free
Hay Tedders 25	Almanacs, advertising. 15c per lb.
Hoes 25	Almond Paste as Confectionary, 3c per lb and 35
Horse powers 25	Aloes, whole crude Free
Manure Spreaders 20	Aloes, other, N. E. S. 20
Mowers, lawn mowers 35	Alum, in bulk only, ground or unground Free
Mowing Machines 20	Alum Cake Free
Potato Diggers and Grain Crushers 25	Alum, burnt 20
Ploughs 20	Alum, other, N. E. S. 20
Post Hole Diggers 25	Alumina and Chlorate of Aluminium. Free
Rakes, horse rakes 20	Aluminium Bronze 30
Rakes, other, N. E. S. 25	Aluminium leaf 25
Reapers 20	Aluminium in ingots, blocks or bars, strips, sheets or plates Free
	Aluminium, fancy manufactures of 35
	Aluminium and Nickel, kitchen or household hollow-ware, N. E. S. 20
	Aluminium, manufactures of, N. E. S. 25
	Alumina and Chloride of Aluminium or Chloralum, Sulphate of Alumina and Alum Cake. Free
	Amaranth Wood Free
	Amara-th Wood, sawdust of Free
	Ambergis Free

LARGEST CIRCULATION IN NOVA SCOTIA.

Everything for the garden, at NOVA SCOTIA NURSERY.

86

TARIFF.

	P. C.		P. C.
Amber Gum	Free	Anise Star Seed, crude	Free
Amber Ornaments	35	Anise Seed, crude	Free
Amber, manufactures of, fancy	35	Ann.to, liquid or solid	Free
Amber, manufactures of, N. E. S.	20	Annato Seed	Free
Anethysts	Free	Annato-ine, or Extract of Annato.	20
American Fashion Review	Free	Anodes, nickel	10
Ammonia, Aromatic Spirits of		Antifebrin	20
	\$2.40 per proof gal. and 30	Antipyrine	20
Ammonia, sulphate of	Free	Antithermin	20
Ammonia, Nitrate of	Free	Antigallue	20
Ammoniac, sal	Free	Antimony, or regulus, not ground,	
Ammunition for Army, Navy and		tured	Free
Milltia	Free	Antimony, or regulus of, N. E. S.	20
Ammunition, wads and others, N. E. S.	30	Antimony Salts	Free
Amyl, acetate of, non-alcoholic	20	Antiseptic surgical dressing, such as	
Anaglypta wall decorations	35	absorbent cotton, cotton wool, lint,	
Anatomical Preparations and Skele-		lumbs' wool, tow, jute, gauzes and	
tions or parts of	Free	oakum, prepared for use as sur-	
Anatomical Charts	20	gical dressings, plain or medicated	20
Analgesin	20	Anthracite Coal	Free
Analgén	20	Anthracite Coal Dust	Free
Anchors for vesse's	Free	Anvils	30
Anchors, N. E. S.	30	Apparatus when imported for use in	
Angles, iron or steel, for ships	Free	universities, colleges, public hospi-	
Angora Goat Hair, unmanufactured	Free	tals, schools and scientific societies,	
Animal Stearine, see Lard. 2c per lb.		such as are not manufactured in	
Animals of Settlers in Manitoba	Free	Canada	Free
Animals, Living, viz:—Cattle and		Apparatus for Electric Light, viz:—	
sheep N. E. S.	20	lamps and shades and shade holders	30
do Hogs, live hogs	1½c per lb.	Apparatus for Electric Light, N. E. S.	25
do Horses, Cattle, Sheep, Swine,		Apparatus for Colleges and Schools,	
and Dogs, for improvement		manufactured in Canada, viz:—	
of Stock under regulations		Philosophical and Mathematicall	
to be made by the Treasury		Instruments	25
Board and approved by the		Apparel, wearing, and other per-	
Governor-in-Council	Free	sonal articles and household	
Animals domestic fowls, pure bred,		effects (not merchandize) of British	
for the improvement of stock,		subjects dying abroad, but domici-	
homing or messenger pigeons, and		ciled in Canada, books, pictures,	
pheasants and quails	Free	family plates or furniture, per-	
Animals, horses and cattle of mena-		sonal effects and heirlooms left by	
geries, carriages and harness of		bequest	Free
See Menageries.		Apparel of Settlers	Free
Animals brought into Canada, tem-		Appleton Railway Guide. 15c per lb.	
porarily, and for a period not ex-		Apples, dried	25
ceeding three months, for the pur-		Apples, desiccated or evaporated	25
pose of exhibition or of competition		Apple, green, including duty on	
for prizes offered by any agricul-		barrel	40c per barrel
tural or other associations (but a		Apple, green, imported in other	
bond shall be first given in accor-		packages than in barrels, the pack-	
dance with regulations to be pre-		ages to pay 20 per cent in addition	
scribed by the Controller of Cust-		to the duty on the apples	
oms, with the condition that the		Apple, Pine	Free
full duty to which such animals		Apple Trees of all kinds	3c each
would otherwise be liable shall be		Apricots, Green	20
paid in case of the sale in Canada,		Aqua Marine	Free
or if not re-exported within the		Arc Lamps	30
time specified in such bond)	Free	Archill, extract of	Free
Animals, N. E. S.	20	Argentine, in pulp	20
Animal Manures	Free	Argols, or Argals	Free
Aniline Dyes, and coal tar dyes in		Aristol	20
bulk or packages of not less than		Arms, including muskets, rifles and	
one pound weight	Free	other fire arms, N. E. S.	30
Aniline Dyes, not otherwise pro-		Arms and Munitions of War, im-	
vided for	20	ported for and by use of Army and	
Aniline Oil, crude	Free	Navy	Free
Aniline Salts, and Arseniate of Ani-		Arrow Root	20
line	Free		

ADVERTISE IN BELCHER'S ALMANACK,

TARIFF.

P. C.
Free
Free
Free
Free
nato. 20
10
20
20
20
ground,
anufac.
Free
E. S. 20
Free
such as
ool, lint,
izes and
as sur-
dicated 20
Free
Free
30
r use in
c hospi-
societies,
ured in
Free
viz :-
holders 30
N. E. S. 25
Schools,
viz :-
omatic. 1
25
er per-
usehold
British
t down-
ictures,
re, per-
s left by
Free
Free
r per lb.
25
brated.. 25
luty on
barrel.
n other
the pack-
addition
Free
3c each.
20
Free
30
Free
20
Free
20
ifes and
30
ar, im-
rmy and
Free
20

P. C.
Arsenic Free
Arsenate of Aniline..... Free
Arsenate of Soda Free
Articles, the produce of the N. F.
fisheries, N. E. S Free
Artificial Brandy..... \$2.40 per gal.
Artificial Gum Arabic or Dextrine.. 10
Artificial Flowers 25
Artificial Limbs Free
Artificial Teeth 20
Artificial Alizarine Free
Articles for the use of the Govern-
ment-General Free
Articles when imported by and for
the use of army and navy, viz :
arms, military or naval clothing,
musical instruments for bands,
military stores and munitions of
war Free
Articles consigned direct to officers
and men on board vessels of Her
Majesty's navy, for their own per-
sonal use or consumption..... Free
Articles imported by and for the use
of the Dominion Government, or
any of the departments thereof, or
by and for the Senate or House of
Commons, including the following
articles when imported by the said
Government or through any of the
departments thereof for the use of
the Canadian militia, viz :- Milit-
ary clothing, musical instruments
for military bands, military stores
and munitions of war Free
Articles for personal or official use of
Consuls-General who are natives
or citizens of the country they
represent, and not engaged in any
other business or profession..... Free
Artists Color Boxes, japanned..... 25
Artotype bromide paper 35
Artotype, N. O. P. 20
Arnicaria Free
Asbestos, crude 20
Asbestos, in any form other than
crude, and all manufactures
thereof 25
Asbestine Pulp 20
Aseptol, chemical 20
Ashes, Pot and Pearl, in packages of
not less than 25 lbs weight Free
Ashes, Pot, and Pearl, N. E. S. 20
Ashes, Wood 20
Asparagus Plants 20
Asphaltum or Asphalt; bone Pitch
crude only Free
Astrakhan or Russian hare skins and
China goat plates or rugs, wholly
or partially dressed, but not dyed. Free
Atlases 20
Attachments, sewing machine. See
Metal Glove Fasteners, &c.
Atlar of Roses Free
Augers and Auger Bits 30
Australian Gum Free
Automatic Fire Sprinklers..... 35
Avena, bread stuffs..... 20

P. C.
Axes of all kinds 25
Axe Handles, wooden 25
Axle Grease 25
Axle Boxes and cart brushes and
waggon skains 30

B

Babbit Metal..... 10
Badges 35
Bagatelle Tables or Boards, with
cues, halls, cue tips and cue racks. 35
Bagatelle Balls, when imported
separately 35
Bags or Sacks, cotton, seamless... 20
Bags or Sacks, cotton, made up by
the use of the needle 35
Bags, carpet bags 30
Bags, game and tool bags..... 30
Bags, paper bags or sacks of all
kinds, printed or not 25
Bags, containing salt from U. S. to
pay same duty as if imported
empty 25
Bags or Sacks of jute, hemp and
fluen 20
Bags, Sponge Bags, to pay according
to material 30
Bags, Tool Bags 30
Bait, Sportmen's Fishing Bait..... 30
Baked Beans, in cans
See Vegetables in Cans.
Baking Japan Varnish. 20c per gal & 20
Balances and Scales 30
Ballast Unloaders, as machinery... 25
Balls, Glass 30
Balls for Billiard Tables 35
Balls for Bagatelle Boards 35
Balls, rubber 25
Balsams, crude drug Free
Balsams, N. E. S. 20
Bamboos, unmanufactured Free
Bamboo Reeds, not further manufac-
tured than cut into suitable lengths
for wa kings sticks, or canes or
sticks for umbrellas, parasols or
sunshades Free
Bamboo, parasols and sunshades
sticks or handles made from..... 20
Bamboo fishing ruds 30
Bamboo curtains, as furniture..... 30
Bamboo, furniture made from..... 30
Bamboos, manufactures of, N. E. S. 25
Bananas, Green Fruit..... Free
Bank Notes, Bonds, Bills of Ex-
change, Cheques, Promissory Notes,
Drafts, and all similar work un-
signed, and Cards or other com-
mercial blank forms, printed or
lithographed, or printed from steel
or copper, or other plates and
other printed matter, N. E. S. 35
Bars, yellow metal..... Free
Bars, Britannia metal..... Free
Bars, gold and silver Free
Barilla, or Soda Ash Free
Bark, prepared, N. E. S. 20
Bark, Hemlock Bark Extract 20
Bark, Hemlock, crude..... Free

Carnations at N. S. NURSERY, Lockman St., Halifax.

88

TARIFF.

	P. C.		P. C.
Bark, Tanners', crude	Free	Belladonna Leaves, when powdered	20
Bark, Cinchona, powdered	20	Bellows, blacksmith's bellows	25
Barks, other in a crude state, used in dyeing, &c., see Dyeing or Tanning Articles and Drugs.		Bells, when imported for the use of churches only	Free
Bark, other, N. E. S.	20	Bells, electric	30
Barley	30	Bells, of any description, N. E. S.	30
Barley, damaged by water in transitu (on appraised value)	20	Bell Annunciators, pushes and other articles wholly adapted to telephone, telegraph and other electric and galvanic apparatus, and not suitable for other purposes	25
Barley Flour	20	Belts of leather	35
Barometers	25	Belts, electric	20
Barrels containing Petroleum, or its products, or any mixture of which petroleum forms a part, when such contents are chargeable with a specific duty	20c each.	Belts, galvanic	20
Barrels, half barrels, containing ditto	20c each.	Belts, cartridge belts of any material	30
Barrels containing Salt, N. E. S.	25	Belts of silk	35
Barrel head linings	25	Belts of cotton	35
Barytes	20	Belts and Trusses, surgical	20
Baskets of Willow, Bamboo and other, N. E. S.	30	Belts, all other, N. E. S.	35
Baths of Earthenware, Stone, Cement or Clay	30	Belt Dressing	25
Baths of other material	30	Beltng, Rubber	25
Batteries, electric	25	Beltng of leather or other material, N. E. S.	20
Bayonets and Swords	30	Bezozole, N. E. S.	5c per 1 G
Beads in bulk to pay according to material		Beran Leaf Cluster	15c per lb
Bead Ornaments	35	Berries, ground or powdered, N. E. S.	20
Beads, Prayer	35	Bibles	Free
Bead necklets, glass	35	Bichromate of Potash, crude	Free
Bead necklets, gold and silver	35	Bichromate of Soda	Free
Bead and shell Bracelets, combined	35	Bicarbonate of Soda	20
Beaded Trimmings	35	Bicycles of Settlers	Free
Beaded Braids	35	Bicycles, N. E. S.	30
Beams, iron or steel, for ships	Free	Bicycles, tourist, under regulations prescribed by the Controller of Customs	Free
Beans, cocoa beans not roasted, crushed or ground	Free	Billiard Tables, with or without pockets, cues, balls, cue tips, and cue racks	35
Beans, cocoa, N. E. S.	20	Billiard Balls of all kinds, imported separately	35
Beans, breadstuffs	15c per bushel.	Binding, Prussian	35
Beans, seed beans from Britain	Free	Bismarsenate of Soda	Free
Beans, when damaged by water in transitu, on appraised value	20	Birds, Canary birds	20
Beans, baked	15c per lb.	Birds, N. E. S.	20
Beans, Tonquin Bean Seed	Free	Birds, stuffed	20
Beans, Tonquin, Vanilla and Nux Vomica, crude only	Free	Bird Skins, for taxidermic purposes.	See Skins.
Beans, Tonquin, Vanilla and Nux Vomica, when powdered	20	Bird Baths (glass)	20
Bedsteads of iron, brass, steel, or any other material, N. E. S.	30	Bird Cages, all kinds	35
Bed Comforters or Counterpanes	35	Biscuits, not sweetened	25
Bed Ticking, cotton	See Cotton.	Biscuits, sweetened, of all kinds	27½
Beer, imported in bottles	24c per 1 G	Bismuth, Metallic, in its natural state	Free
Beer, imported in wood	16c per 1 G	Bisulphate of Soda	Free
Beer, Root Beer, not containing spirits	20	Bits	30
Beer, Root Beer extract	20	Bits, machine, when imported separately	30
Beer, Root Beer extract	\$2.40 per gal and 30	Bitters, Tafia	\$2.40 per gal.
Beer colouring, non alcoholic	20	Bitters, Vermouth	See Spirits or Vermouth.
Beer Pumps of brass	30	Blackening, Shoe and Shoemakers' Ink, Shoe, Harness, and Leather Dressing and Harness Soap and Knife or other polish or composition	25
Beef	See Meats.	Black Lead	25
Bees	Free	Black Dye, "Levant Ink"	25
Bees Wax	10	Black pigment	25
Beet Seed	Free	Black Heart Ebony Wood	See Wood.
Belladonna Leaves, crude	Free	Blackberry Bushes	20

ADVERTISE IN BELCHER'S ALMANACK,

Choice Books for Presents, at T. C. ALLEN & CO'S.

TARIFF.

	P. C.
ordered.	20
s	25
e use of	Free
	30
N. E. S.	30
nd other	
to tele-	
ner elec-	
tus, and	
poses	25
	35
	20
	20
material	30
	35
	35
	20
	35
	25
	25
material,	
	20
e per IG	
5c per lb	
d, N E S	20
	Free
	Free
	Free
	20
	Free
	30
gulations	
roller of	Free
	Free
without	
tips, and	35
imported	
	35
	35
	Free
	20
	20
	20
purposes.	
ee Skins.	20
	35
	25
kinds	27½
ral state.	Free
	Free
	30
ted sepa-	
	30
0 per gal.	
ermouth.	
kers' Ink,	
er Dress-	
Knife or	
on	25
	25
	25
See Wool.	
	20

	P. C.
Blackberries, the weight of the package to be included in the weight for duty	2c per lb.
Bladders	20
Blanc Fixe	Free
Blank books	35
Blanks, Insurance blanks, etc, not thus rated	35
Blanks, Insurance blanks, if illustrated	15c per lb.
Blank forms and cards, commercial, printed or lithographed	35
Blankets, horse blankets, shapel, wool	35
Blankets of wool	35
Blankets of cotton	30
Blankets rubbered	30
Blanketing and lapping, and dies or mills for engraving copper rollers, when imported by cotton manufacturers, calico printers, and wall paper manufacturers, for use in their own factories only	Free
Blasting and mining powder	2c per lb
Blast Furnace Slag	Free
Bleaching Powder or Chloride of Lime	Free
Blinds of wood, metal or other material, not textile or paper, not otherwise provided	30
Blind Rollers	35
Blocks, wood	See Wood.
Wood albumen and tannic acid	Free
Blood Stones	Free
Blotters, printed but not illustrated	35
Blotters, if printed and illustrated.	15c per lb.
Blouses, Ladies' or Misses'	35
Blow pipes	30
Blue Prints	20
Blue Vitriol, or Sulphate of Copper.	Free
Blue, ultramarine, dry or in pulp	Free
Blueberries, wild only	Free
Blueberries, other	2c per lb.
Blueing, Laundry Blueing of all kinds	25
Boats, open pleasure sail boats	25
Bobbins, wood, not elsewhere specified	25
Bolts, brass, or copper, in bolts	Free
Bolts, yellow metal	Free
Bolting cloth, not made up	Free
Bolsters and Pillows	30
Bonds, unsigned	35
Bones, crude, not manufactured, burnt, calcined, ground or steamed.	Free
Bones, burnt, calcined	20
Bones, ground or steamed	20
Bone dice	20
Bones, manufactures of, fancy	35
Bones, manufactures of, not elsewhere specified	20
Bone Pitch, crude only	Free
Bone Pitch, other, not elsewhere specified	20
Bone Crushers	25
Bonnets, see Hats.	30
Bonnet Shapes	30

	P. C.
Booklets, with cards pasted on the covers, or made up of cardboard pictures	15c per lb
Books, bound or unbound which have been printed and manufactured more than twelve years	Free
Books, copying books	35
Book Covers, illustrated papers	15c per lb
Books, Novels, or works of fiction or literature of a similar character, unbound or paper bound, or in sheets, including freight rates for railways and telegraph rates, bound in book or pamphlet form, but not to include Christmas annuals or publications commonly known as juvenile and toy books	20
Books, Printed Periodicals and Pamphlets, or parts thereof, not elsewhere specified, not to include blank account books, nor copy books, nor books to be written or drawn upon	10
Books for the instruction of the deaf and dumb and blind	Free
Books, embossed for the blind	Free
Books, Bibles, Prayer-books, Psalm-books and Hymn-books and religious tracts, and Sunday School lesson pictures	Free
Books printed in any language other than the English or French languages	Free
Books printed in any two or more languages, not being English or French	Free
Books, Equitable Record, the— issued by the Equitable Life Assurance Society of N. Y.	15c per lb
Books, show-books	15c per lb
Books, songs of rejoicing	Free
Books, not printed or reprinted in Canada, which are included and used as text-books in the curriculum of any university incorporated college or normal school in Canada; books specially imported for the bona fide use of incorporated mechanics institutes, public libraries, libraries of universities, colleges and schools, or for the library of any incorporated medical, law, literary, scientific or art association or society, and being the property of the organized authorities of such library, and not in any case the property of individuals, the whole under regulations to be made by the Controller of Customs—provided that importers of books who have sold the same for the purpose mentioned in this item, shall upon proof of sale and delivery for such purpose be entitled to a refund of any duty paid thereon	Free

MEMORIAL ROSES, at N. S. NURSERY, Lockman St., Halifax.

90

TARIFF.

	P. C.		P. C.
Books, donations of, for charitable purposes	Free	Boxes, twine boxes of iron, plated or not	30
Books on the application of science to industries of all kinds, including books on agriculture, horticulture, forestry, fish and fishing, mining, metallurgy, architecture, electric and other engineering, carpentry, ship building, mechanism, dyeing, bleaching, tanning, weaving and other mechanics' arts and similar industrial books.	Free	Boxes, artists' colour, japanned	25
Books of Settlers	Free	Boxes, hat boxes	30
Books, the property of British subjects dying abroad	Free	Boxes, metal, when lined, for jewels, &c	35
Books, printed by any Government, or by any association for the promotion of science or letters, and official annual reports of religious or benevolent associations, and issued in the course of the proceedings of the said associations to their members, and not for the purpose of sale or trade	Free	Boxes, fancy work boxes, glove boxes handkerchief boxes, and all similar articles made of any material	35
Books, price books, illustrated. 15c per lb		Braces or Suspenders and metal parts thereof	35
Books, not elsewhere specified, printed in two languages, one of which is French or English, bound and not being novels	10	Brackets, metal gas fixture	30
Books, printed in any language other than the English or French languages, but with English or French notations	Free	Brackets, shelf, of brass	30
Books, blank books, account books, copy books, or books to be drawn or written upon	35	Brackets, shelf, of iron and steel	30
"Book Buyer" the	15c per lb	Bracelets, head and shell	35
Books, fly-books and parts thereof	30	Bracelets of gold and silver	30
Book-binders' Cloth	Free	Braid, straw braid fancy	35
Books left by bequest	Free	Braids of all kinds, not elsewhere specified	35
Boots and Shoes of any material, not elsewhere specified	25	Bran, mill feed	20
Boots and Shoes, shanks for	25	Bran, cotton seed bran	20
Boots, horse boots	30	Brandy, imitation of, and artificial brandy	\$2.40 per proof gal.
Boot and Shoe Counters, made from leatheroid	25	Brandy, see Spirits	\$2.40 per proof gal.
Boot Jacks, to pay according to material		Brandy Colouring, not containing spirits	20
Boot and Shoe Dressing	25	Brandy Colouring, containing spirits	\$2.40 per proof gal.
Boot and Shoe Laces, of any material	30	Brass gas jet ventilators, as gas fixtures	30
Borax, not elsewhere specified	20	Brass Band Instruments	25
Boracic Acid and Borax, ground or unground, in bulk of not less than 25 lbs	Free	Brass, Agraffe Pins, parts of pianos	25
Botanical Specimens	Free	Brass Eyelets and Eyelet Hooks for shoes	Free
Bottles, glass, containing salt, not elsewhere specified	30	Brass Eyelets, &c, &c, not elsewhere specified	30
Bottles, glass	30	Brass, in bars, and rods in coil or otherwise, not less than six feet in length, unmanufactured	Free
Bottles, earthenware, or stone ink bottles	30	Brass, angles, same as provided for bars, rods, &c	
Box Wood, unmanufactured	Free	Brass in bolts, unmanufactured	Free
Box Wood Rulers	25	Brass, old and scrap, or in blocks	Free
Boxes, snuff boxes, to pay according to material		Brass Tubing, in lengths of not less than six feet, not polished, bent or otherwise manufactured	Free
Boxes, for jewels, &c	35	Brass Tubes, not otherwise specified	30
Boxes, paper boxes, empty, plain	35	Brass Tubing, cased	30
Boxes, containing apples	20	Brass Cups, being rough blanks for the manufacture of paper shells or cartridges, when imported by the manufacturers of brass and paper shells and cartridges, for use in their factories for the manufacture of such articles	Free
		Brass Nails	30
		Brass Rivets	30
		Brass Burrs	30
		Brass Cabinet Builder's, Sadler's, &c, Hardware, not elsewhere specified	30
		Brass in plates or sheets, not polished, planished or coated	Free
		Brass sheets, stamped or figured	30
		Brass, in strips, not polished, planished, or coated	Free

ADVERTISE IN BELCHER'S ALMANACK,

TARIFF.

P. C.

ated or 30

ed 25

30

jewels, 35

glove

and all

any ma- 35

metal 35

30

30

steel 30

35

30

35

ew) ere 35

20

20

artificial

roof gal. 20

roof gal. 20

ntaining 20

g spirits. 20

roof gal. 20

as gas 30

25

f pianos 25

ooks for Free

sewhere 30

coll or

x feet in Free

vided for

red Free

locks Free

not less

ed, bent Free

ed Free

pecified 30

30

anks for

shells or

d by the

nd paper

r use in

anufacture Free

30

30

30

er's, &c,

pecified 30

ot polish Free

gured 30

ed, plan- Free

P. C.

Brass, in sheets, subdivisions of, such as strips or widths cut to sizes or forms, not elsewhere specified. 30

Brass Weights or Scales 30

Brass Springs, not elsewhere specified 30

Brass Springs for door 30

Brass Wire and Rods cut to special lengths 30

Brass, Gas Fixtures 30

Brass Butts and Hinges 30

Brass Pumps, not elsewhere specified 30

Brass Locks 30

Brass, manufactures of other, not elsewhere specified 30

Bread 20

Bread Knives 30

Bread Fruit 20

Breadstuffs, dutiable, damaged by water when in transitu 20

Breast Pins See Pins.

Brewers' Pitch, refined 20

Brick, made from anthracite coal waste 20

Brick, hollow and porous 20

Brick, building 20

Brick, pumice brick 20

Brick for paving 20

Brick, bath brick 20

Brick, locomotive 20

Brimstone, crude, or in roll or flour. Free

British Gum, Dextrine, Sizing, cream and enamelled sizing 10

Bristles Free

Bristol board, wedding, drawing or (pasted) 35

Bristol, mill, so-called (pulp boards) 25

Bridges, iron or steel bridges 35

Britannia Metal In pigs, blocks and bars Free

Britannia Metal, manufactures of, if not plated 25

Britannia Metal, manufactures of, if plated 30

Brocade and Bronze Powders 25

Broken Rice 1 1/2c per lb.

Bromochloralum 20

Bromine Free

Bromine, compounds of, for reducing metals Free

Broches 30

Brooms of all kinds 20

Broom Corn Free

Bronze powders 25

Bronze Wire, plain 15

Bronze Statuettes 35

Bronze Statues 30

Brunswick Green, dry colors, not elsewhere specified 20

Brushes of all kinds 25

Buckthorn and Strip Fencing, of iron or steel 15

Buckwheat 10c per bushel

Buckwheat, damaged by water in transitu (on appraised value) 20

Buckwheat, meal or flour 1/2c per lb.

Buchu Leaves, crude Free

Buchu Leaves, when powdered 20

P. C.

Buckles, belt or other buckles classed as Jewellery 30

Buckles for braces, parts of braces 35

Buckles, made of iron, steel, brass or copper, all kinds (not being jewellery), not elsewhere specified 30

Buckram Hats, trimmed 30

Buckram, when imported for the manufacture of hat and bonnet shapes Free

Buds, June or small peach trees. 3c each

Buff Pigment, liquid 25

Builders' Hardware 30

Building Plans 20

Bulbous Root 20

Bu'bs, crude Drugs Free

Bulbs Free

Bulbs, glass for electric light 10

Bullet Moulds 30

Bullion, Gold and Silver in bars, blocks or ingots, drops, sheets or plates, unmanufactured Free

Bullion, or Gold Fringe Free

Burners, gas burners, and lamp 30

Burnt Sugar (Spirits colouring) non-alcoholic 20

Burrs of brass or copper 30

Burr Stones, in blocks, rough or unmanufactured, not bound up or prepared for binding into mill stones Free

Burgundy Pitch Free

Bushes, Gooseberry 20

Bushes, Rose 20

Bushes, Raspberry 20

Bushes, Blackberry 20

Bushes, other, not otherwise specified 20

Busts, parian or statuettes 35

Butter Knives 30

Butt, hinges 30

Butchers' Knives 30

Butchers' S cels 30

Butter 4c per lb

Butter, cocoa butter 4c per lb

Butter, vegetable or nercoa 4c per lb

Butter Triers 30

Butter "Color," not Annatto 20

Butter, caramel not sweetened 20

Butterine, or other substitute for butter, importation prohibited.

Buttons, collar and cuff, made of gold, gold plate, &c., as jewellery 30

Buttons, shoe buttons, made of paper mache Free

Buttons, shoe buttons, not otherwise specified 25

Buttons, pantaloon buttons, wholly of metal 25

Buttons of all kinds, covered or not, not elsewhere specified, including recognition buttons and cuff and collar buttons (not being jewellery) 35

Butyric ether, non-alcoholic 20

Byerlite, artificial asphaltum 20

SHRUBS at NOVA SCOTIA NURSERY, Lockman St., Halifax.

92

TARIFF.

C		P. C.
Cabinet of Coins, collections of medals, and of other antiquities, including collections of postage stamps	Free	Canister Powder 3c. per lb.
Cabinet Ware or Furniture	30	Caou'chouc, unmanufactured
Cabinet Organs	30	Free
Cabinets, Dental	35	Caplins, unfinished Leghorn hats and Manila Hoods
Cabinets imported filled with Cutlery shall be dutiable at the same rate as their contents	30	Free
Cable Wire, not covered	25	Caps and Hats
Cachous, breath sweetners. ½ cent per lb. and	35	Caps, Percussion
Cages, bird cages, squirrel and rat cages of wire and metal parts of	35	Capsules for Bottles, made of lead
Cakes, oil cake	Free	Capsules of other material, to pay according to material
Cake, oil cake meal and cotton seed cake	Free	Capes, Fur
Cake Turners, to pay according to material	Free	Card Mounts
Calcareous Tufa	Free	Card Mounts
Calcined Alum	20	Carmin, dry color, N. E. S.
Calendered Paper, N. E. S., not ruled	25	20
Calendered Paper, N. E. S., ruled	35	Carmine, in pulp
California or Silver Prunes. 1 cent per lb.		30
Cambric Cloths, see cotton fabrics		Car Jacks
Cameos	Free	Cars, Railway
Cameras	25	30
Camphor Gum	20	Carbolic or Heavy Oil
Camwood and Sumac, and extract thereof, for dyeing or tanning purposes, in a crude state	Free	Free
Camwood, ground	Free	Carbons over 6 inches in circumference
Camwood and Sumac and Extract, N. E. S.	20	15
Canada Plates	5	Carbons, electric light carbons, all kinds, N. E. S.
Cinaba Wax	20	35
Canary Colors, in liquid, N. E. S.	25	Carbon Points, electric light
Canary Birds	20	35
Candied Peels. ½ cent per lb. and	35	Carbon, Silicate of
Candles, Tallow	35	20
Candles, Paraffine Wax	30	Carbonate of Potash
Candles, all others, including Sperm	25	20
Candle Wick, cotton	25	Carboys, containing liquid, to pay same rate of duty as if imported empty
Canes and Walking Sticks, N. E. S.	30	30
Cane or Rattan, not manufactured	30	Carboys, empty
Cane, reed or Rattan, split or otherwise manufactured	15	30
Cane Juice. See Sugars and Molasses.		Card Clothing machine
Canoes	25	25
Canton Flannel, white, cotton	25	Card Cases, pearl
Canton Flannel, printed and dyed, cotton	35	35
Canvas or fabric, not frictionized, for the manufacture of bicycle tires when imported by manufacturers of bicycles for use exclusively in the manufacture of bicycle tires in their own factories	Free	Card blanks, N. E. S.
Canvas and sail twine of flax or hemp, when to be used for boat and ship sails	5	35
Canvas Leggings, cotton	35	Cards, for playing
Canvas, artists' prepared canvas of linen or cotton, if coated	30	6 cts. per pack
Cannon, musket, rifle, gun and sporting powder	3c. per lb.	Free
Cannons	30	Cardamon Seed, crude
		35
		Caramel Soap, perfumed
		30
		Carpenters' Tool Baskets
		30
		Carpenters' Rules
		30
		Carpet Sweepers
		30
		Carpet Stretchers
		30
		Carpet Bags
		30
		Carpet squares, wool
		35
		Carpets, Venetian and Damasks
		35
		Carpets, Brussel
		35
		Carpets, Tapestry
		35
		Carpets, N. E. S.
		35
		Carpets, jute for. See Jute, etc.
		Carpet Linings and Stair Pads
		25
		Carpeting, rugs, mats and matting of cocoa, straw, hemp or jute
		25
		Carrot Seed
		Free
		Cartridge Belts
		30
		Cartridges, for guns, rifles and pistols, N. E. S.
		30
		Cartridges for Army, etc., etc. See Articles for, etc.
		30
		Cartridge cases
		30
		Car Wheels, finished
		30
		Carriages, buggies and pleasure carts and similar vehicles, including cutters and parts of, N. O. P.
		35
		Carriages, Railway Cars (for other cars), Wheelbarrows, Trucks, Road or Railway Scrapers, and Hand Carts
		30
		Carriages, Cart Bushes
		30
		Carriages, Childrens' Carriages and Sleds, and parts of N. O. P.
		35
		Carriages, toy carriages
		35
		Carriages, bicycles and tricycles, N. E. S.
		30

ADVERTISE IN BELCHER'S ALMANACK,

P. C.
 per lb. Free
 hats and Free
 Free
 30
 of lead 30
 to pay
 30
 35
 20
 25
 30
 30
 Free
 circumference
 15
 35
 35
 20
 20
 to pay
 imported
 30
 30
 25
 35
 35
 per pack
 Free
 35
 30
 30
 30
 30
 30
 35
 35
 35
 35
 etc.
 25
 matting
 jute 25
 Free
 30
 and pis- 30
 etc. See
 30
 30
 ure carts
 including
 O. P. 35
 or other
 ks, Road
 and Hand
 30
 30
 ages and
 P. 35
 35
 trycles, 30

P. C.
 Carriages, freight wagons, drays, sleighs and similar vehicles 25
 Carriages, parts of finished, shall be charged with same rate of duty, on a proportionate valuation, as that chargeable upon the finished article.
 Carriages, parts of, &c.; is held to include wheels, bodies, Seats, Dashboards, Gears, Tops, Shafts and Poles ready to fit, painted or not painted.
 Carriage Hardware 30
 Carriages of Settlers Free
 Carriages of travellers, and Carriages laden with merchandise, and not to include circus troupes or hawkers, under regulations to be prescribed by the Controller of Customs Free
 Car Wheel Tires of Steel, when in rough Free
 Car Wheel Tires, finished 30
 Cart or waggon skeins or boxes 30
 Cash Registers 30
 Caskets and metal parts thereof 25
 Casts, as models for the use of schools of design Free
 Casts, as models, N. E. S., to pay according to material. See Models.
 Cassia, ground 25
 Cassia, unground (spice) 12½
 Cast Iron Pipes of every description \$8 per ton.
 Cast Iron Vessels, N. E. S. 30
 Castings, Malleable Iron Castings, prepared for use in the construction of Carriages 30
 Castings, Iron or Steel, in the rough, N. E. S. 27
 Castor Oil 20
 Cases, show cases 35
 Cases, egg cases, containing eggs 20
 Cases, manicure cases 35
 Cases, pencil cases 25
 Cases, for jewels, watches, silverware, plated ware, cutlery, imported empty 35
 Cases, when imported filled with cutlery, the cases shall be dutiable at the same rate as their contents 30
 Cases, toilet cases 35
 Cases, cigar and cigarette cases 35
 Cases, or gun covers, all kinds 30
 Cases for musical instruments, when imported empty 30
 Cases containing musical instruments when imported, shall pay the same rate of duty as their contents.
 Cases, watch cases 30
 Cases, fancy, other, and similar fancy articles made of any material, N. E. S. 35
 Cases, Cartridge Cases 30
 Cattle, for improvement of stock Free
 Cattle, other 20

P. C.
 Catgut or Gut Cord for Musical Instruments Free
 Catgut or Wormgut, manufactured, for whip and other cord Free
 Caustic Potash Free
 Caustic Soda, "in Rosin Shell," a prepared lye 20
 Caustic Soda, other Free
 Celery 25
 Celery Salt 25
 Cellular pottery for fireproof purposes 30
 Celluloid Xylonite, or Xylolite, in sheets, lumps, blocks or balls in the rough Free
 Celluloid moulded into sizes for handles of knives and forks, not bored nor otherwise manufactured; also moulded celluloid balls and cylinders, coated with tinfoil or not, but not finished or further manufactured and celluloid lamp shade blanks 10
 Celluloid cuffs and collars 35
 Celluloid thimbles 20
 Celluloid rings, saddlery hardware 30
 Celluloid manufactures of, N. E. S. 20
 Cement, Portland and hydraulic or waterlime in bags, barrels or casks, the weight of the package to be included in the weight for duty. 12½ cents per 100 lbs.
 Cement, rubber 25
 Cement, N. E. S. 20
 Cement, oil, lubricating, N. E. S. 25
 Chalk, China or Conwall stone, Felspar and Cliff stone, ground or unground Free
 Chalk, for pencils containing no plumbago 20
 Chalk lines 25
 Chamonille Flowers, when powdered 25
 Charts, N. E. S. 20
 Chains or cords made of hair 35
 Chains (iron or steel) coil chains, links and chain shackles, five-sixteenths of an inch in diameter or over 5
 Chains (iron or steel) other, N. E. S. 30
 Charcoal 20
 Charcoal laundry irons 25
 Cheese 3 cents per lb.
 Chemicals, not elsewhere specified 20
 Cherries, 2 cents per lb., to include the weight of the packages in the weight for duty.
 Cherrywheat Welding Compound Free
 Cherry Trees 3 cents each.
 Chewing Gum, if sweetened ½ ct. per lb. and 35
 Chewing Gum, not sweetened 20
 Chicory raw or green 3 cents per lb.
 Chicory, kiln-dried, roasted or ground. 4 cents per lb.
 China Clay Free
 Chinese Blue dry color, N. E. S. 20
 China Figures 35
 China Ware, N. E. S. 20
 China Stone Free

PANSIES at NOVA SCOTIA NURSERY, Lookman St., Halifax.

94

TARIFF.

	P. C.		P. C.
Chicle Gum, or Sappato gum in a crude state.....	Free	Cloaks of fur.....	30
Chicle Gum, &c., N. E. S.....	20	Clothes Wringers for domestic use, and parts thereof.....	35
Chip Hypernic.....	Free	Cloth, tracing cloth of linen.....	25
Chips, quassia.....	20	Cloth, bookbinders' cloth.....	Free
Cholorum or Chloride of Aluminum.....	Free	Cloth, Tennis Cloth, Cotton, colored.....	35
Chloride of Barium.....	20	Cloth, jute cloth, uncolored and not otherwise finished than bleached or calendered.....	10
Chloralamide.....	20	Cloth, jute cloth, not elsewhere specified.....	25
Chloride of Ethyl.....	20	Cloths, not rubbered or made waterproof, whether of wool, cotton, unions, silk or ranic, sixty inches or over in width, and weighing more than seven ounces to the square yard, when imported exclusively for the manufacture of mackintosh clothing, under regulations to be adopted by Governor-in-Council.....	15
Chloride of Lime in packages of not less than 25 lbs. weight.....	Free	Cloths, Italian, as colored cottons.....	35
Chloroform.....	25	Cloth, hair cloth, all kinds.....	30
Chocolate Paste.....	4 cents per lb.	Cloth, wire cloth, brass or copper.....	25
Choco'at, and other preparations of (cocoa, N. E. S. See cocoa.....		Cloth, wire cloth, iron or steel.....	30
Choppers, meat.....	30	Cloths, table cloths of linen or cotton.....	30
Chocolate Drops.....	1/2 cent per lb. and	Clothing, wool, not elsewhere specified.....	35
Christmas and New Year's chromos. See Chromos.....		Clothing and apparel of British subjects dying abroad.....	Free
Christma Cards, N E S.....	20	Clothing, underwear.....	35
Chronometer Clocks, as Clocks.....	25	Clothing, knitted of all kinds, N E S.....	35
Chronometer Watches.....	25	Clothing, Cotton, not elsewhere specified.....	35
Chronometers and Compasses for Ships.....	Free	Clothing, Linen, N E S.....	35
Chronometers for Colleges, etc.....	Free	Clothing, India Rubber, and Clothing made waterproof with India Rubber.....	35
Chronometers, not elsewhere specified.....	25	Clothing, silk, N. E. S.....	35
Chrome Green, dry color, not elsewhere specified.....	20	Clothing, horse clothing of jute shaped or otherwise manufactured.....	30
Chromos, not elsewhere specified.....	20	Clothing, donation of, for charitable purposes.....	Free
Chromotypes, not elsewhere specified.....	20	Clothing, shirts.....	35
Chucks, machine tool.....	30	Clothing, fur coats, cloaks, etc.....	30
Churns (wood).....	20	Clover Seed.....	Free
Churns and Crocks, Earthenware.....	30	Coal, Anthracite.....	Free
Church Bells, when imported for the use of Churches.....	Free	Coal, Bituminous, round and run of mine, per ton of 2,000 lbs.....	35
Church Vestments of any material.....	20	Coal, N. E. S. 53c. p. ton of 2,000 lbs.....	35
Cider, not clarified or refined.....	5 cents per gall.	Coal Dust, Anthracite.....	Free
Cider, clarified or refined, 10 cts. per gall.....		Coal, Bituminous slack coal, such as will pass through a half-inch screen, subject to regulations to be made by the Contrrollor of customs, 20 p. e., but not to exceed 13 cents per ton of 2,000 lbs.....	13 cents per ton of 2,000 lbs.
Cigar moulds, to pay according to material.....		Coal Oil and Kerosene, distilled.....	purified..... 5 cents per I. G.
Cigarettes, the weight of the cigarettes to include the weight of the paper covering.....	\$3 per lb. and	Coal Oil, or other Oil fixtures and metal parts thereof.....	30
Cigars.....	\$3 per lb. and	Coal and Pine Pitch and Coal and Pine Tar, in packages of not less than 15 gallons.....	Free
Cinabar.....	Free	Coatings, wool.....	35
Cinchona bark, crude.....	Free	Cobs, corn.....	20
Cinchona bark, powdered.....	20	Cobalt, Ore of.....	Free
Cinnamon Ground (spice).....	25	Cobalt, Oxides of.....	Free
Cinnamon Unground (spice).....	25		
Citrons, lemon and orange rinds in brine.....	Free		
Clams, not prepared in any manner.....	20		
Clay, pipe clay.....	Free		
Clays, including China clay and fire clay.....	Free		
Clay manufacture, not elsewhere specified.....	20		
Cleavers.....	30		
Cleives, carriage hardware.....	30		
Cliff Stone, ground or unground.....	Free		
Clinical Instruments, not elsewhere specified.....	25		
Clips, carriage hardware.....	30		
Clippers, toilet and horse.....	30		
Clock keys.....	25		
Clock movements.....	25		

ADVERTISE IN BELCHER'S ALMANACK,

TARIFF.

P. C.
 30
 ic use, 35
 25
 Free
 colored 35
 and not
 eached 10
 ewhere 25
 water-
 cotton,
 inches
 eighing
 to the
 ted exte-
 ure of
 er regu-
 vernor- 15
 tions .. 35
 30
 opper.. 25
 el. 30
 or cotton 30
 re speci- 35
 British
 Free
 35
 s, N E S 35
 elsewhere 35
 35
 and Cloth-
 h India 35
 35
 of jute
 actured 30
 haritable
 Free
 35
 etc. 30
 Free
 Free
 d run of 35
 s. 2,000 lbs.
 Free
 , such as
 half-inch
 ions to be
 customs,
 2,000 lbs.
 lled.
 per I. G.
 ures and 30
 Coal and
 not less
 Free
 35
 20
 Free
 Free

	P. C.		P. C.
Cochineal	Free	Combs, painters' graining combs....	30
Cocoa and Cocoa Butter. 4cts. per lb.		Combs, for dress and toilets, includ- ing mane combs, all kinds.....	35
Cocoa Matting and Mats	25	Combs, curry combs, as saddlers' hardware.....	30
Cocoanuts, imported from place of growth by vessels direct to a Cana- dian port	50 cents per 100	Communion plate, when imported for the use of Churches, compris- ing flagons, chalices, patens, cruets, and ams dishes.....	Free
Cocoanuts N. E. S. ...\$1 per hundred		Communion Wafers.....	20
Cocoa shells and nibs, chocolate and other preparations of cocoa. N. E. S.	20	Compasses, for shlpms	Free
Cocoa paste, chocolate paste, cocoa and cocoa butter, N. O. P.....	4 cents per lb.	Compasses, N. E. S	25
Cocoa, dissicated, sweetened or not	5 cents per lb.	Composition Nails, Spikes and shea- thing Nails.....	15
Cocoonut Oil, in its natural state... Free		Composition Fu 1, in blocks	20
Cocoonut Bean, not roasted, crushed or ground.....	Free	Composition ornaments or terra cotta	35
Cod Oil, from Newfoundland	Free	Concentrated Lye.....	20
Cod Oil, N. E. S.....	20	Concentrated Dongola (leather dye). 20	
Cod-liver Oil, N. E. S.....	20	Condensed Coffee with milk.....	20
Coffee, condensed coffee.....	30	Condensed Milk (weight of the pack- age to be included in the weight for duty,) 3½ cents per lb.	
Coffee, condensed coffee with milk or cream	30	Confectionery, sugar candy, and pop- corn..... ½ cent per lb.	35
Coffee, Green, imported direct..... Free		Copper, bars and rods, in coil or otherwise unmanufactured, in lengths not less than six feet.....	Free
Coffee, Green, N. E. S.....	10	Copper bars, rods and sheets, not elsewhere specified.....	30
Coffee, roasted or ground, when not imported direct from the country of growth and production.....	2c. per lb. and	Copper Nails	20
Coffee, roasted or ground, N. E. S. including acorn nuts	2c. per lb.	Copper Rollers for use in Calico Printing when imported by Calico Printers for use in their factories for printing calicos and for no other purposes (such rollers not being manufactured in Canada) ..	Free
Coffee, all other substitutes for and imitations of N. E. S. ... 2c. per lb.		Copper Rivets	30
Coffee, extract of N. E. S., or sub- stitutes therefor of all kinds.....	3c. per lb.	Copper in bolts, unmanufactured ..	Free
Coffins and metal parts thereof.....	25	Copper Burrs	30
Coins, cabinet of, collections of medals and of other antiquities, including collections of postage stamps.....	Free	Copper, old and scrap, or in blocks. Free	
Coins, Silver Coins from the U. S. ...	30	Copper Tubing, in lengths of not less than 6 feet, not polished, bent or otherwise manufactured.....	Free
Coins, Gold and Silver, except U. S. silver coins.....	Free	Copper Tubing, not elsewhere s, eci- fied	30
Coins, base or counterfeit, importa- tion prohibited	Free	Copper Tubing, brazen	30
Coir and Coir Yarn.....	Free	Copper, in sheets or sub-divisions, shaped or otherwise manufuctured	30
Coke.....	Free	Copper Sheets, plates or ingots, plan- ished or coated	30
Collar Buttons of gold or silver jew- ellery	30	Copper Sheets, stripes or plates not planished, po ished or coated... Free	
Collars of all kinds, N. E. S.....	35	Copper Ingots or pigs.....	Free
Collections of Postage Stamps.....	Free	Copper Baths, not elsewhere specified	30
Collodion, for photographers' use... 20		Copper Bath Tubs fitted up in frame or stand of wood	30
Cologne, color in pulp.....	25	Copper, all other manufactures of, not elsewhere specified.....	30
Cologne Water, and perfumed Spirits in bottles, flasks, or packages, weighing more than four ounces each. see Spirits \$2 40 per proof gal.	40	Copper, sulphate of, (blue vitrol) ..	Free
Colored Glazed Paper.....	35	Copper, subacetate of dry or verdigris	Free
Colours and Paints, pulped or ground in oil, N. E. S.....	25	Copper, precipitate of, crude	Free
Colouring non-alcoholic	20	Copperas, Sulphate of Iron	Free
Colours, dry, not elsewhere specified	20	Copying Looks	35
Colours ground in spirits, and ail spirit varnishes and lacquers	\$1.12½ per gal.	Copying Presses, as office furniture.	30
Coloured Sand	20	Copying Pencils	25
Colza Oil	20	Cords and Tassels of silk or any other material, not elsewhere specified	35

SHADE TREES at N. S. NURSEBY, Lockman St., Halifax.

96

TARIFF.

	P. C.		P. C.
Corn Harvesters	20	Cotton Wool dyed	20
Corn, "dried or evaporated,	20	Cotton Warpe, dyed or undyed, not	
Corn Huskers and Shellers	25	elsewhere specified	25
Corn Meal, including the duty on the		Cotton Seed meal	Free
barrel	25 cts per brl	Cotton Seed Cake	Free
Corn flour, when found to contain all		Coumarin	20
the properties of the corn or corn		Counterpanes, not elsewhere speci-	
meal, less the bran and other parts		fied	35
removable by boiling only, and not		Counters, boot and shoe, made from	
capable of being used as starch		leatheroid	25
without further change	20	Counters, bone	20
Corn Meal, when damaged by water		Covers, table of wool	35
in transit (on appraised value)	20	Covers, table, linen or cotton	30
Corn, pop corn	1/2 ct. per lb.	Crabs, alive	30
Cork Buoys, covered with cotton		Crabs, prepared or preserved	25
duck and bound with rope	35	Cracked Corn and Wheat	20
Corks, and other manufacture of Cork		Cranberries	25
wood or Cork-bark	20	Cranes	25
Cork-wood or cork bark, unmanufact-		Crapes other than black	
ured	Free	rate according to material	
Corkscerews	according to material	Crapes, black	20
Cork drawers	according to material	Cream Separators	Free
Cornice Poles and pole ends, brass	30	Cream of Tartar in Crystals	Free
Cornwall or China Stone, ground or		Cream of Tartar, other, not else-	
underground	Free	where specified	20
Corsets, cotton, silk or linen	35	Cream Freezers	30
Corset clasps, busks, blanks and		Creosotal	20
steels	35	Crocus, composition of oxide of iron	
Corset wires, covered, cut to lengths		for buffing or polishing metal	25
tipped or untipped	35	Crock, earthenware	30
Costumes, theatrical	20	Crowbars	30
Cottolene, see Lard	2 cents per lb.	Crucibles, Clay or Plumbago	Free
Cotton Sheets	30	Crushers, bone, ore, rock and grain	25
Cotton Duck, grey or white	22 1/2	Cryolite or Kryolite, mineral	Free
Cotton, binding of cotton	20	Crystal Rice	20
Cotton Tapestry, colored	35	Crystal Soap, "a soap powder"	30
Cotton Fabrics, grey or unbleached	25	Cubic Nitre, or Nitrate of Soda	Free
Cotton Fabrics, printed, dyed, or		Cucumbers	25
colored, not elsewhere specified	35	Cuffs	35
Cotton Fabrics, white or bleached,		Cups or other prizes won in bona	
not elsewhere specified	25	fide competition	Free
Cottons, Ginghams and plaids, dyed		Currant Vines and Bushes	20
or colored, not elsewhere specified	35	Currants, green fruit, the weight for	
Cotton Yarns, dyed or undyed, not		duty to include the weight of the	
elsewhere specified	25	packages	2 cents per lb.
Cotton Yarns, No. 40 and finer	Free	Currants, Zante and others, dried	
Cotton Candle Wicks	25	1 cent per lb.	
Cotton Cords, not elsewhere speci-		Curled or Dyed Hair, not elsewhere	
fied	35	specified	20
Cotton Cordage	25	Curling Stones	Free
Cotton lap dusters	30	Curry Cards	30
Cotton Pumella	Free	Curry Combs	30
Cotton Pillow Covers	35	Curry Powders	25
Cotton Hose, lined with rubber	35	Curtain Poles Ends, Rings and	
Cotton Seed Oil (Olive Butter)	20	Brackets made of brass	30
Cotton Sewing Thread, in hanks,		Curtains when made up, trimmed or	
three and six cord	15	untrimmed	35
Cotton Thread on spools and crocket		Curtains made of bamboo as furni-	
cutton and all other cotton thread		ture	30
not elsewhere specified	25	Cutch liquid	20
Cotton Velveteens and Cotton Velvet		Cutters, feed cutters	25
Fabrics	30	Cutters, straw and hay cutters	25
Cotton sheet wadding, batts and bat-		Cutlery: Carvers, knives and forks of	
ting, dyed or not	25	steel, butcher and table steels,	
Cotton, articles made up by the		oyster, bread, kitchen, cooks',	
seamstress from linen or cotton		butcher shoe, farrier, putty, hack-	
fabrics, N. O. P.	35	ing and glaziers' knives cigar	
Cotton Wool or Raw Cotton	Free	knives, spatulas, or palette knives,	

ADVERTISE IN BELCHER'S ALMANACK,

Halifax.

P. C.
 20
 ed, not
 25
 Free
 Free
 20
 e speci-
 35
 ide from
 25
 20
 35
 n.....
 30
 30
 ed.....
 25
 20
 25
 25
 material
 20
 Free
 Free
 not else-
 20
 30
 20
 e of iron
 metal....
 25
 30
 30
 o.....
 Free
 and grain. 25
 Free
 al.....
 20
 er".....
 30
 Soda.....
 Free
 25
 35
 in bona
 Free
 20
 eight for
 at of the
 s per lb.
 dried ..
 t per lb.
 elsewhere
 20
 Free
 30
 30
 25
 ngs and
 30
 nmed or
 35
 as furni-
 30
 20
 25
 25
 forks of
 steels,
 cooks',
 y, hack-
 s cigar
 knives,

Nova Scotia Game Laws.

The Nova Scotia Game Society has issued an abstract of the game laws of the Province. Sportsmen would do well to peruse them carefully. They are as follows:

MOOSE, CARIBOU.

Close season from January 15th to September 15th.

No person shall kill more than two moose and two caribou.

Meat must be taken out within ten days from killing.—Penalty for breach of foregoing provisions, \$50 to \$200.

No person shall have in possession any green hide or fresh meat from January 20th to September 15th.—Penalty \$25 to \$50.

No person shall set any snare or trap for moose or caribou.—Penalty \$50 to \$100.

No person shall hunt moose or caribou with dogs.—Penalty \$50 to \$100.

All dogs so hunting may be destroyed by any person.

Close season for American elk or red deer till October 1st, 1904.—Penalty \$50 to \$100.

Provision protecting cow moose, repealed.

Any person bringing moose or caribou meat to Halifax, or any incorporated town, for sale, shall bring neck and forelegs and keep them exposed till all meat is sold. Penalty \$50. Any member or agent of Game Society, game commissioner, police officer or constable is authorized to examine or mark game, and resistance to him is a violation of the law.

BIRDS.

Partridge—Close season Dec 1st to Sept. 15th. Woodcock, snipe, teal, blue-winged duck, wood duck: close season March 1st to Sept. 1st, Save in Cape Breton, where close season for all birds except partridge is March 1st to August 20th. Partridge same as in N. S.

No person shall kill woodcock between sunset and sunrise. No person shall have any bird in possession in close season.

No snare, trap or net shall be used for partridge or any other game bird, at any time.

Any snare for hares or rabbits shall be of "rabbit wire," not slighter than number 21.

Penalty for breach of provision as to birds \$5 to \$10 for each bird.

Pheasants, spruce partridge, &c.—Unlawful to hunt, kill, or have in possession, pheasants, spruce partridge, blackcock, capercaillie or sharp-tailed grouse.—Penalty, \$5 for each spruce partridge, \$25 for each of the other birds. Unlawful to have in possession, buy or sell eggs, or injure or destroy the nests of any native birds.—Penalty \$5 to \$10.

RABBITS, HARES.

Close season from February 1st to October 1st.

No person shall have them in possession from February 5th to October 1st.

No snares shall be set for rabbits or hares in close season.

Clear space of 100 feet must be left between each hedge and the nearest hedge. All snares or hedges unlawfully set may be destroyed. No hedge shall exceed 50 feet in length.—Penalty for each offence, \$5

No person shall hunt or kill at any time any Newfoundland hare or rabbit.—Penalty \$10.

BEAVER.

No person shall hunt or kill any beaver until after the 1st day of November, A. D. 1900.—Penalty for each offence, \$100.

OTHER FUR-BEARING ANIMALS.

Mink.—Close season March 1st to November 1st. For all other fur-bearing animals, except bear, wolf, loup-cervier, wildcat, skunk,

Wedding, Invitation & Menu Cards—the best at ALLEN & CO.

TARIFF.

97

	P. C.		P. C.
razors, erasers or office knives, pen, pocket, pruning, sportsman, and hunters', knives, manicure files, scissors, trimmers, barbers', tailors', and lamb shears, horse and toilet clippers, and all like cutlery, plated or not, N. O. P. When any of the above articles are imported in cases or cabinets shall be dutiable at the same rate as their contents, thirty per cent. <i>ad valorem</i>	30	Door Knobs made of wood, plain, unmounted.....	25
Cut Flowers.....	20	Door Gongs.....	30
Cutch or gambier, crude dye.....	Free	Douches, rubber.....	25
Cyanide of Potassium.....	Free	Doylles of Linen or Cotton Damask	30
Cyclometers.....	25	Dragon's Blood.....	Free
Cylinder needles, steel.....	30	Drain Tiles, not glazed.....	20
Cylinders, phonograph.....	25	Drawing paper, mounted.....	35
Cyanogen, or compound of bromine and potassium for reducing metals in mining operations.....	Free	Drawings not elsewhere specified..	20
		Drawing-Slates, of China.....	30
		Dress Stee's.....	35
		Dressings, harness, and leather....	25
		Dre sine.....	10
		Dried Fruits.....	See Fruits.
		Dried Roots, not elsewhere specified	20
		Drilling, (cotton) dyed or colored...	35
		Drills, rock drills.....	25
		Drills, diamond drills for prospecting for minerals, not to include motive power.....	Free
		Druggets and Carpet squares, wool.	35
		Druggets (dyed cotton).....	35
		Drugs, crude, such as barks, beans, berries, flowers, roots, balsams, bulbs, fruits, insects, grains, gums, and gum resins, herbs, leaves, nuts, fruits and stem seeds; any of the foregoing which are not edible, and in a crude state, and not advanced in value by refining or grinding or any other process of manufacture, and not otherwise provided for.....	Free
		Drums of Iron containing caustic soda, having to be destroyed to release the goods.....	Free
		Dryers' Japan and liquid driers.....	20 cts, per gall. and 20
		Dry Plate Emulsion, photographic..	20
		Dry White and Red Lead, orange mineral and zinc white.....	5
		Dry Putty, for polishing granite or glass.....	Free
		Dry Colors, not elsewhere specified.	20
		Duck, for belting and hose, when imported by manufacturers of such articles for use in the manufacture thereof in their own factories....	Free
		Duck Cotton, grey or white.....	22½
		Duck, (linen) not elsewhere specified	25
		Dukehart's Malt Extract.....	\$2.40 per proof gal. and 30
		Dust, anthracite coal dust.....	Free
		Dust, diamond dust or bort.....	Free
		Dust, not elsewhere specified.....	20
		Dusters, Feathers.....	25
		Duster, lap.....	30
		Dutch or Schlag Metal, leaf.....	25
		Dyeing or tanning articles, in a crude state, used in dyeing or tanning, not elsewhere specified; berries for dyeing or used for composing dyes, tumeric, nut galls and extracts thereof, lac crude, seed, button, stick and shell, indigo, indigo paste and extract of, and indigo auxiliary or zinc dust, persis or extract of archill and cudbear,	
Damar gum.....	Free		
Damask of linen, stair linen, diaper napkins, doylies, table and tray cloths, sheets, quilts, towels and like articles of linen or cotton, or of linen or cotton combined, made up or not, not otherwise provided.....	30		
Damask, other, to pay according to material.....			
Dates, dried fruit.....	25		
Deer Tongue (powdered).....	20		
Deer Heads, mounted.....	20		
Degras and Oleo-stearine.....	Free		
Demijohns (earthenware and stone-ware).....	30		
Demijohns, glass.....	30		
Denims, cotton, dyed or colored.....	35		
Derricks.....	25		
Desks and Writing Desks, fancy.....	35		
Desks, not elsewhere specified, as furniture.....	30		
Dessicated Coconut, sweetened or not.....	5 cts. per lb.		
Detectors, Time.....	25		
Dextrine.....	10		
Dietic food, special.....	20		
Diamonds, glaziers', as tools.....	3½		
Diamonds, set.....	30		
Diamonds, unset.....	Free		
Diamond Dust or bort and black, for borers.....	Free		
Diamond Drills, for prospecting for minerals, not to include motive power.....	Free		
Diastase.....	20		
Dice, bone, not elsewhere specified..	20		
Discs, steel, for harness.....	30		
Disks, Sugar.....	½ cent per lb and 35		
Doeskins (woollen cloth).....	35		
Dogs for improvement of stock....	Free		
Dogs, not elsewhere specified.....	20		
Dolls of all kinds and materials....	35		
Dominoes of Ivory.....	20		
Door Knobs, not elsewhere specified	30		

LARGEST CIRCULATION IN NOVA SCOTIA.

	P. C.		P. C.
terra japonica, gambier or catechu, extract of logwood, fustic, oak and of oak bark, and quebracho camwood and sumac and extract of, tanner's bark, hemlock bark and oak bark, ground logwood, ground fustic, Patent prepared dye and ground oak bark, iron liquor, solutions of acetate or nitrate of iron, for dyeing and calico printing, madder and munjeet or Indian madder, ground or prepared, and all extracts of red liquor a crude acetate of aluminum prepared from pyroligneous acid for dyeing or calico printing.....	Free	Electro-plated Ware	30
Dyeing or tanning articles, N. E. S.	20	Electroliers, if not capable of being used for any other purpose than electric lights	25
Dye Wood, ground or further advanced in manufacture than in chips, not elsewhere specified	20	Elliott milk gauge, manufacture of iron	30
Dyed Cotton Wool	20	Embalming Fluids, containing spirits \$2.40 cts. per proof gal. &	30
Dyed, jet black, for dyeing cotton ..	20	Embalming Fluid, containing no alcohol	20
Dye, Leather, concentrated dongola	20	Embossed Cards, or Christmas and New Year's chromos, advertising	15 cts. per lb.
Dynamos	25	Embroideries, white cotton embroideries	25
		Embroideries, not elsewhere specified	35
E.		Emery, in bulk crushed or ground..	Free
Earths, ochrey earth	20	Emery Paper	25
Earthenware, drain tiles not glazed.	20	Emery Cloth	25
Earthenware Tiles, not elsewhere specified	35	Emery Wheels	25
Earthenware Water Closets	30	Emery Manufacture, N E S	25
Earthenware Drain Pipes, sewer pipes, chimney linings or vents, chimney tops and inverted blocks, glazed or unglazed	35	Enamel Sizing	10
Earthenware and Stoneware, Demi-johns, Churns and Crocks	30	Enamelled Iron or Steel Hollowware	35
Earthenware, stoneware and white granite, or iron stoneware and C. C. ware, whether decorated, printed or sponged or not, not elsewhere specified	30	Enamelled Iron or Steel Ware, not elsewhere specified	30
Earthenware, baths, tubs, washstands of earthenware, stone, cement or clay, or of other material, not otherwise provided	30	Ends for Suspenders, finished	35
Earthenware and stoneware, brown or coloured, and Rockingham ware	30	Engines, Locomotive, for railways ..	35
Earthenware, not elsewhere specified	30	Engines, Fire	35
Egg Yolk	Free	Engines, steam, of ships or other vessels built in any foreign country, &c.	Free
Egg Yolk, in bulk preserved with salt	20	Engines, Steam, all others	25
Eggs	3 cts. per doz.	Engravings	see paintings.
Egg Beaters, to pay according to material	35	Entomologic specimens	Free
Elastic hose supporters	35	Envelopes, paper, of all kinds	35
Elastic, round or flat, including garter elastic	35	Epsom Salts	20
Elastic rubber thread	Free	Essence of coffee	3 cents per lb.
Electric light bulbs, of glass	10	Essences, other, N E S	20
Electric and Galvanic Batteries	25	Ester Gum	20
Electric Motors	25	Ether, butyric, alcoholic	30
Electric Generators	25	Ether, butyric, non-alcoholic	20
Electric Dynamos	25	Ether, Sulphuric Ether	25
Electric Light fixtures or metal parts of, not elsewhere specified	30	Euphorin, chemical	20
Electric Light Globes and Shades ..	30	Exalgen, chemical	20
Electric Sockets	25	Excelsior	25
		Extinguishers, fire	35
		Extract of Malt (non-alcoholic), for medicinal and baking purposes, not elsewhere specified	25
		Extract of Fluid, containing alcohol \$2.40 per gall. and	30
		Extract of Meats	25
		Extract of coffee or substitute therefor, of all kinds	3 cents per lb.
		Extract of Hemlock bark	20
		Extract of Wool, N E S	20
		Extract of Arehill	Free
		Extract of Cudbear	Free
		Extract of Gambier	20
		Extract of Camwood	Free
		Extract of Madder	Free
		Extract of Indigo	Free
		Extract of Nut Galls	Free
		Extract of Safflower	Free
		Extract of Root Bear, alcoholic ..	30
		Extracts, non-alcoholic, N E S	20

ADVERTISE IN BELCHER'S ALMANACK,

Schoo
Everg
Eye g
Eye
the
Facin
Fancy
Jew
plat
han
case
fan
arti
ard
of a
cott
and
Fancy
nor
Fancy
Fans,
Fans,
Fans
iron
Farin
Farric
Farm
Fauce
Fauce
Fashi
and
Faste
Feath
coil
Feath
Feath
Feath
Feed
Fello
Fello
fin
Felsp
Felt,
or
fat
Felt,
Felt,
Felt,
Felt,
Felt,
Felt,
no
Fene
Ferr
Ferr
Ferr
Fert
tu
Ferm
m
ph
p

	P. C.	P. C.
Evergreens	20	ash, bone dust, bone black, or charred bone, and bone ash, fish offal or refuse, guano and other animal and vegetable manures ... Free
Eyelet Hooks and Eyelets Shoe	Free	Fibre, Mexican, natural and tampico oristle
Eye glasses	30	Fibre, vegetable
Eye glass frames and metal parts thereof	20	Fibre Ware, Cartavert Indurated fibre ware, vulcanized fibre ware, and all articles of like material, not elsewhere specified
F.		Fibre Ware, fancy manufactures of
Facing, foundry, of all kinds	25	Fibre, vegetable, twisted for convenience in transportation
Fancy writing desks, fancy cases for jewellery, watches, silverware, plated ware and cutlery, glove, handkerchief and collar boxes or cases, brush or toilet cases, and all fancy cases for similar fancy articles, of any material, fans, dolls, and toys of a l kinds, ornaments of alabaster, spar, amber, terracotta or composition statuettes and head ornaments, N E S	35	Fibre, Ramie
Fancy Grasses dried, but not colored nor otherwise manufactured	Free	Fibrilla, Flax Fibre and Flax Tow
Fancy Feathers (dressed feathers)	30	Figs (dried fruit)
Fans, Advertising	35	Figs and Rasp
Fans, not elsewhere specified	35	File Blanks
Fans and Blowers, for circulating air, iron	30	Files, manicure files
Farina	1 1/2	Fillets, or Cotton and Rubber, not exceeding 7 inches wide, when imported by and for the use of manufacturers of card clothing in their own factories
Farriers' Knives	30	Filter Paper, in sheets
Farm Wagons	25	Filter Paper, cut to shape
Faucets, wood	25	Fire-arms, revolvers, muskets, cannons, rifles, pistols, and shot guns, N E S, including air guns and air rifles, not being toys, and other fire-arms, N E S
Faucets, iron	30	Fire-arms, imported by and for use of army and navy
Fashion Plates, Tailors, Milliners and Mantle Makers	Free	Fire-brick stove lining
Fasteners, Glove, of metal	Free	Fire-brick, not elsewhere specified
Featherbone, plain or covered in coils	20	Fire-brick, for use in process in manufacture or for manufacturing purposes
Feathers, undressed	20	Fire Clay Gas Logs
Feathers, dressed	30	Fire Clay Gas Retorts
Feather Dusters	25	Fire Clay
Feed, similar to bran	20	Fire Clay Stove Lining
Felloes of hickory wood, not finished	Free	Fire Clay Manufacture, N E S
Felloes, spokes and hubs, wood, finished	25	Fire Crackers
Felspar	Free	Fire Engines, not elsewhere specified
Felt, pressed, of all kinds, not filled or covered by or with any woven fabrics	20	Fire Extinguishers
Felt, adhesive, for sheathing essels	Free	Fire-proof Paint
Felt, Pouchings, for pianos	25	Fire-proof Building material, porous, terra cotta
Felt, pressed wheels	20	Fire Works
Felt Carpets	35	Fire Hose, of cotton or linen, lined with rubber
Felt, oakum felt	20	Fire Dogs of Iron
Felt, printed pressed felt	20	Fish Skins
Felt, not elsewhere specified	20	Fish Nets and Seines, for deep sea fishing, &c
Felt Cloth, wool of every description, not elsewhere specified	35	Fish Nets and Seines, N E S
Fencing Foils	30	Fish Pumace
Ferro-manganese	5	Fish Offal
Ferro-silicon	5	Fish.—Mackerel
Ferrules, carriage hardware	30	Herrings, Pickled or Salted
Ferrules, of wire, iron or steel, not elsewhere specified	30	Fish, Turtles
Fertilizers, compounded or manufactured	10	Salmon, Fresh
Fertilizers, uncompounded or unmanufactured, including phosphate rock, kainite or German potash salts, German mineral pot-		Salmon, Pickled or Salted

LARGEST CIRCULATION IN NOVA SCOTIA.

P. C.	P. C.
All other Fish, pickled or salted, in bbls. 1 cent per lb.	Fish Hooks for deep sea or lake fishing, not smaller in size than No. 2 O; Bank cod, pollock and mackerel fish lines, and mackerel, herring, salmon, seal, seine, mullet net and trawl twine in hanks or coil, barked or not, in variety of sizes and thread, including gilling thread in balls and head ropes, barked marine and net morsels of cotton, hemp or flax, and deep sea fishing nets or seines; when used exclusively for the fisheries, not to include hooks, lines or nets commonly used for sportsman's purposes Free
Foreign caught fish, imported otherwise than in bbls. or half bbls., weather fresh, dried, salted or pickled, not specially enumerated or provided for by this act, 50 cents per 100 lbs	Fishing twines of silk and other material, not elsewhere specified 25
Smoked and Boneless Fish 1 cent per lb.	Fish Lines, made up, N E S 30
Anchovies and Sardines, packed in oil or otherwise, in tin boxes, measuring not more than five inches long, four inches wide, and three and one-half inches deep 5 cents per box	Fish refuse Free
In half boxes measuring not more than five inches long, four inches wide, and one and five-eighths deep 2½ cents per ¼ box.	Fish Hooks, not elsewhere specified. 30
In quarter boxes, measuring not more than four and three-quarter inches long, three and one-half inches wide, and one and a quarter deep 2 cents per ¼ box.	Fish Knives 30
Anchovies and Sardines imported in any other form see Anchovies, etc 30	Fishing Bait see trawls
Fish preserved in oil, except Anchovies and Sardines 30	Fishing Rods 30
Fresh or dried fish, not elsewhere specified, imported in barrels or half barrels ... 1 cent per pound	Fishing Flies with hooks 30
Salmon and all other fish prepared or preserved, including oysters, not specially enumerated or provided for 25	Fishing Fly books 30
Lobsters, fresh, alive 20	Fishing Plates, railway ... \$8 per ton
Lobsters prepared or preserved, not elsewhere specified 25	Fixtures, gas, coal oil and electric light or metal parts of 30
Oysters, shelled in bulk 10 cents per gall.	Flags, to pay according to material.
Oysters, canned, in cans not over one pint 3 cts. per can, including the cans	Flannels, canton, printed, dyed and colored 35
Oysters in cans, over one pint, and not over one quart. 5 cts. per can, including the cans.	Flannels, canton, white 25
Oysters in cans exceeding one quart an additional specific duty of five cents for each quart or fraction of a quart of capacity over a quart, including the cans 5 cents per quart	Flannels, wool, worsted, etc. 35
Oysters in the shell 25	Flavouring powder, consolidated ... ½ cent per lb. and 35
Live Fish, not elsewhere specified	Flax fibre Free
Packages containing Oyster or other Fish, not otherwise provided for 25	Flax tow Free
Oils, spermaceti, whale and other fish oils, and all other articles, the produce of the fisheries, not elsewhere specified 20	Flax Seed Free
Fish, fresh, dried, salted, or smoked, Fish oils, and all products of fish, the natural products of Newfoundland Free	Flax Seed Oil, raw or hotted 25
	Flax Canvas and sail twine of hemp and flax, when to be used in ships' sails 5
	Flax, manufactures of, and flax, hemp and jute combined, N E S. . 25
	Flint, flints and ground flint stones. Free
	Flint Paper 20
	Floats, corkwood 25
	Floor Tiles, Earthenware 35
	Flooring, Mosaic of any material . 30
	Florist Stock, viz.: Palms, bulbs, corms, tubers, rhizomes, arnecaria, spiræa, and lilies-of-the-valley ... Free
	Flour, Grain and Meal of all kinds, when damaged by water in transitu (on appraised value) 20
	Flour, Buckwheat or Meal. ½ cent per lb.
	Flour, gluten flour, a special diabetic food 20
	Flour or Cornmeal, imported in bags bags to pay 20 per cent.
	Flour, of Corn or Corn Meal, including duty on bbls. ... 25 cts. per bbl.
	Flour potato flour, dutiable as starch 1½ cents per lb.
	Flour of Rye, including duty on barrels 50 cents per bbl.

ADVERTISE IN BELCHER'S ALMANACK,

TARIFF.

P. C.
 lake fish-
 an No. 2
 mackerel
 herring,
 net and
 bil, bark-
 sizes and
 thread
 barked
 cotton,
 fishing
 exclu-
 not to
 ets com-
 an's pur-
 Free
 ther ma-
 mitted... 25
 S... 30
 Free
 specified. 30
 30
 e trawls
 30
 30
 30
 S per ton
 e'ctric
 30
 material.
 dyed and
 35
 25
 35
 dated...
 r lb. and 35
 Free
 Free
 25
 of hemp
 in ships' 5
 and flax,
 N E S... 25
 stones. Free
 25
 20
 35
 terial... 30
 , bulbs,
 arnaria,
 alley... Free
 ll kinds,
 transitu
 20
 t per lb.
 diabetic
 20
 il in bags
 per cent.
 , includ-
 per bbl.
 as starch
 s per lb.
 duty on
 per bbl.

Flour of Rice.....	25
Flour of Sage.....	25
Flour, Wheat, including duty on bbl. 60 cents per bbl.	
Flour, Wheat in bags.....	25
Flowers, artificial.....	25
Flowers, natural.....	20
Flowers, wax.....	20
Flower bulbs of all kinds.....	Free
Fluorspar.....	20
Fluting Machine.....	25
Fly Paper.....	35
Fly Hooks.....	30
Foils, Fencing foils.....	30
Fog horns, patent portable machine	25
Folders and Posters... 15 cts. per lb.	
Fonts, soda water, marble.....	35
Fonts, copper.....	30
Food, health food, a specially pre- pared wheat flour or meal.....	20
Food, Milk, and other similar pre- parations.....	30
Foot Grease, being the refuse of the cotton seed after the oils has been pressed out, but not when treated with alkalis.....	Free
Foot Scrapers of Iron, not elsewhere specified.....	30
Forks, tble, plated or not, of steel or other metal.....	30
Formalide, chemical.....	20
Formalin, chemical.....	20
Fountain pens, rubber.....	25
Fowls, domestic pure bred, for the improvement of stock, honing or messenger pigeons and pheasants and quans.....	Free
Fowls, other not elsewhere specified	20
Frames, clasps and fasteners for purses and chatelaine bags or reticules, not more than seven inches in width, when imported by the manufacturers of such articles for use in their own factories....	20
Frames, pictures and photographs of any material.....	30
Freight Wagons.....	30
French Mustard, liquid.....	35
French Mustard, N E S.....	25
Freir-Miz ; a sprup used for summer drink, non-alcoholic.....	20
Frillings and floncces.....	35
Fringe, Bullion, and Gold Fringe... Free	
Fringes, other.....	35
Frogs, advertising.....	35
Frogs, railway.....	30
Fruit, dried. Apples, desiccated or evaporated.....	25
Fruit, dried, Raisins... 1 cent per lb.	
Fruits, dried currants... 1 cent per lb.	
Fruit, dried plums... to pay same rate as prunes	
Fruits, dried, desiccated or evapor- ated fruits, all other, N E S.....	25
Fruits, green, viz.: bananas, plantans, pineapples, pomegranates, gauvas, mangoes, and shaddock; and	

wild blueberries with currant berries, and wild raspberries.....	Free
Fruit, green apples including duty on barrel.....	40 cents per bbl.
Blackberries, gooseberries, rasp- berries and strawberries, cherries, and currants, not elsewhere speci- fied, the weight of the package to be included in the weight for duty	2 cents per lb.
Fruits, green, cranberries, plums and quinces.....	25
Fruits, green, plums imported under the provisions of the French Treaty	20 cents per bushel
Fruits, green, Grapes... 2 cts. per lb.	
Fruit, green, pears.....	20
Fruit, green, other, N E S.....	20
Fruits in air-tight cans or other packages, the weight on which the duty shall be payable to include the weight of the cans or other packages.....	2 1/2 cents per lb.
Fruits, preserved in brandy and other spirits... \$2.00 per I. G.	
Fruit Jars, of glass [see Glass].....	
Fruit Presses, to pay according to material.....	
Fuller's Earth, prepared for toilet... 30	
Fuller's earth, in bu'k only, not pre- pared for toilet or other purposes	Free
Furniture, of wood, iron or any other material, for house, cabinet or office, finished or in parts, in- cluding hair, spring and other mattresses, bolsters and pillows, etc.	30
Furniture Springs.....	30
Fur Skins, of all kinds not dressed in any manner.....	Free
Fur Skins, wholly or partially dressed	15
Fur hats, caps, muffs, tippets, capes, coats, jackets, cloaks and other manufactures of fur.....	30
Furs, hatters', not on the skin, and hatters' plush of silk or cotton... Free	
Fuses, Electric or Platinum Fuses... 30	
Fuse, not otherwise specified.....	20
Fustic, ground.....	Free
Fustic, bolted.....	Free

G.

Gaduel, chemical.....	20
Gaiters.....	35
Galoon Cotton.....	35
Galvanized Nails and Spikes, wrought and pressed. See Nails.	
Galvanic Belts.....	20
Galvanic Batteries.....	20
Galvanized sheet, iron or steel sheets, manufactures, N E S.....	25
Gambier or Cutch, crude.....	Free
Gambier or Cutch, liquid.....	20
Game canned.....	25
Games, other, N E S.....	20
Gannister.....	Free
Garden Rakes.....	25
Garters made of iron wire, plated... 30	

LARGEST CIRCULATION IN NOVA SCOTIA.

	P. C.		P. C.
Garters made of iron wire, not plated.....	30	Glass, stained glass windows.....	30
Gas Burners.....	30	Glass, common and colorless window glass.....	20
Gas Retorts, fire clay.....	20	Glass, imitation porcelain shades and table ware.....	30
Gas Meters.....	35	Glass stoppers.....	20
Gas Fixtures and metal parts thereof.....	30	Glass Gauges.....	20
Gas Coke.....	Free	Glass, German looking glass (thin plate), unsilvered or for silvering..	20
Gas Light Shades.....	30	Glass mounts, part of incandescent lamp.....	30
Gas Pipes of cast iron [see Iron], .. \$8 per ton and not less than.....	20	Glass pendants.....	30
Gas, for dentists and others.....	20	Glass and Emery Paper.....	25
Gas, carbonic acid gas.....	30	Glass, silvered, bevelled or not, and framed or not.....	35
Gasaliers.....	30	Glass, plate glass, not bevelled, in sheets or panes not exceeding 25 square feet each, N E S.....	25
Gasometers.....	30	Glass, plate glass not bevelled in sheets or panes, N E S.....	35
Gears, carriage, to pay as parts of carriage and wagon.....		Glass, plate glass bevelled in sheets or panes, not otherwise specified..	35
Gelatine, and all similar preparations.....	25	Glass vases, plain or fancy, N E S.....	20
Gem pencil sharpener (a machine)..	25	Glass signs, framed or not.....	30
Gentian Root, unground.....	Free	Glasses, watch.....	25
German Potash Salt.....	Free	Glass, bent plate or other sheet glass and all other glass and manufactures of glass, N E S.....	20
German Mineral Potash.....	Free	Glauber Salts.....	20
German Egg Yolk.....	Free	Globes, Geographical, Topographical and Astronomical.....	Free
Gilders' Whiteing.....	Free	Globes, for lanterns and electric lights, not elsewhere specified....	30
Gilding Compound, or gum copal..	Free	Globes, for lamps, N E S.....	30
Gilding Oil.....	20 cts. per gal. and	Globules, sugar.....	1/4 cent per lb. and
Gilling or linen thread, N E S.....	25	Glove fasteners, metal.....	Free
Gilt ware, of all kinds, N E S.....	30	Gloves, cotton and lisle and thread..	35
Gimp.....	35	Gloves, silk.....	35
Gin (Geneva).....	\$2.40 per proof gal	Gloves and Mitts, all other.....	35
Gin (Old Tom).....	\$2.40 per proof gal	Gloy Paste, as British gum.....	10
Ginger, preserved ginger.....	30	Glue, liquid, powdered or sheet, and mucilage, gelatine and isinglass.....	25
Ginger and spices of all kinds, unground.....	12 1/2	Glue, fish liquid—Munn's, from Newfoundland.....	Free
Ginger and spices, of all kinds, ground	25	Gluten Flour, a special diabetic food	20
Ginger Wine, containing not more than 26 per cent. of proof spirits..		Glycerine, when imported by manufacturers of explosives for use in the manufacture thereof in their own factories.....	10
90 cts. per imp. gal.		Glycerine, not elsewhere specified..	20
Ginger Wine, containing more than 26 per cent. of proof spirits.....		Gold Beaters' moulds.....	Free
\$2.40 per imp. gal.		Gold Beaters' skins.....	Free
Gingham, colored cotton.....	35	Gold Bullion, or Gold Fringe.....	Free
Ginseng Root, unground.....	Free	Gold Laces, &c.....	35
Glasses, eyeglasses.....	30	Gold liquid paint.....	25
Glass Brushes.....	25	Gold Paint, Japanese, liquid bronze..	25
Glass squeezers, lemon.....	20	Gold and Silver plated ware, N E S	30
Glass, bent plate glass.....	20	Gold and Silver Tassels.....	35
Glass bulbs for electric light.....	10	Gold and Silver Jewelry.....	30
Glass colored glass shades.....	30	Gold and Silver Leaf.....	25
Glass, Ornamental, figured and enamelled colored glass; painted or vitrified; chipped, figured, enamelled, and obscured white glass, stained glass windows, and memorial or other ornamental window glass, not otherwise provided	30	Gold Leaf, imitation of.....	25
Glass, rough rolled plate glass.....	30	Gold and Silver sweepings.....	Free
Glass, Carboys and Demijohns, empty or filled; Bottles and Decanters.....	30	Gold and Silver Coins, except U. S. silver coin.....	Free
Glass, flasks and phials, glass jars and glass balls, lamp chimneys, glass shades, globes, cut, pressed or moulded crystal or glass tableware, decorated or not, and blown-glass tableware.....	30	Gold Pens.....	25
Glass, plain colored, opaque, stained or tinted or muffled glass in sheets	20	Gold, manufactures of, N E S.....	30
		Gongs for doors, as bells.....	30

ROSES at NOVA SCOTIA NURSERY, Lockman St., Halifax.

104

TARIFF.

	P. C.		P. C.
Hatters' furs not on the skin and hatters' plush of silk or cotton and bands (not cords), bindings, tips and sides, hat sweats, and linings, both tips and sides when imported by hat and cap manufacturers for use in their factories for the manufacture of hats and caps.	Free	and nickel and aluminum, kitchen or household hollow-ware, N E S.	30
Hatters' Irons	25	Holly	20
Hay	\$2 per ton.	Honiny	20
Head Lights	30	Homœopathic Alcohol	\$2.40 per proof gallon.
Health Food, a specially prepared wheat flour or meal, not medicated	20	Homœopathic Tinctures	\$2.40 per proof gallon and 30
Heliotropine, chemical	20	Honey, in the comb or otherwise, and imitations thereof	3 cents per lb.
Hemlock Bark, crude	Free	Hoof Ointment	25
Hemlock Bark Extract	20	Hoofs, horn strips, horn and horn-tips in the rough, not polished or otherwise manufactured than cleaned	Free
Hemlock, seed and leaf, crude	Free	Hoof, manufactures of, N E S	20
Hemp, undressed	Free	Hooks of iron, N E S	30
Hemp Rags	Free	Hooks, eyelet hooks	Free
Hemp or Jute Carpeting, Matting and Mats	25	Hooks, screw hooks and eyes	30
Hemp Paper, made on four cylinder machines, and calendered to between .006 and .008 inch in thickness, for the manufacture of shot shells; Primers for shot shells and cartridge, felt board sized and hydraulic pressed, and covered with paper or uncovered, for the manufacture of gun wads, when such articles are imported by manufacturers of shot shells, cartridges and gun wads, to be used for these purposes only in their own factories, until such time as the said articles are manufactured in Canada; provided always that the said articles when imported shall be entered only at such port or ports as are named by the Controller of Customs and at no other place, samples of such articles to be furnished to the collector of said port or ports by the Customs Department for the guidance of the officer when accepting free entries of such materials.	Free	Hoop Iron	see Iron.
Hemp Seed	Free	Hop Bitter Ale, non-alcoholic	20
Hemp, other manufactures of, and hemp, flax and jute combined, not elsewhere specified	25	Hops	6 cents per lb.
Herbs, crude	Free	Hop Extract, not-alcoholic, and hop roots, not elsewhere specified	20
Herbs, dried	20	Horn and Ivory, manufactures of, fancy	35
Hides and Skins, raw, whether dry, salted or pickled, and raw pelts	Free	Horn and Ivory, manufactures of, not elsewhere specified	20
Hide, raw hide manufacture	25	Horn scoops	20
Hinges, T and strap hinges and hinge blanks	25	Horned Cattle, for improvement of stock	Free
Hinges, not elsewhere specified	30	Horned Cattle, N E S	20
Hitching Rings	30	Horse Clothing (woolen)	35
Hoes	25	Horse Clothing of jute shaped or otherwise manufactured	30
Hog's Sweet Breads	20	Horse Clothing, of cotton	35
Hollow-ware, granite or enamelled, steel or iron	35	Horse Blankets, wool	35
Hollow-ware, made of galvanized iron or steel sheets, N E S	25	Horse Clippers	30
Hollow-ware, iron or steel hollow-ware, plain black, tinned or coated		Horse Shoes	30
		Horse Boots	30
		Horse Shoe Nails	30
		Horse Collar Cloth	35
		Horses, for improvement of stock	Free
		Horses, not otherwise specified	20
		Horse Nets, made of twine	30
		Hose, rubber	35
		Hose Supporters	35
		Hose, of linen or cotton, lined with rubber	35
		Hose of Linen, not lined, N E S	25
		Hosiery, of cotton, N E S	35
		Hosiery, of silk, N E S	35
		Hosiery, wool, of all kinds, N E S	35
		House Furniture	30
		Hubs, spokes, and felloes, wood, finished	25
		Huckleberries	Free
		Huskers and Shellers, corn	25
		Panthers' Knives	30
		Gynn Books	Free
		Hyoscyamus L aves, crude	Free
		Hyoscyamus Seed	Free
		Hydrants Valves and Water Gates, of iron or steel	30
		Hydrants Valves of Brass	30
		Hypnal, chemical	20

ADVERTISE IN BELCHER'S ALMANACK,

TARIFF.

	P. C.
kitchen	
N E S.	30
	20
	20
of gallon.	
allon and	30
herwise,	
s per lb.	
	25
nd horn-	
polished	
red than	
	Free
S	20
	30
	Free
	30
see Iron.	
lic	20
ts per lb.	
and hop	
ified.	20
tures of,	
	35
tures of,	
	20
	20
ement of	
	Free
	20
	30
shaped or	
	30
	35
	30
	30
	30
	30
	35
of stock.	Free
ified	20
	30
	35
	35
ined with	
	35
N E S.	25
	35
	35
, N E S.	35
	30
es, wood,	
	25
	Free
n.	25
	30
	Free
e	Free
	Free
ater Gates,	
	30
	30
	20

	P. C.
Hypnone, chemical	20
Hyposulphite of Soda	20
I.	
Ice	Free
Ice Cream Freezers, iron	30
Ice Picks, iron	30
Ice Plows	30
Ice Creepers	30
Ice Chisels	30
Ice Boxes, furniture	30
Iceland Moss, &c	see Moss
Ichthyol, chemical	20
Imitation Leather Gimp	35
Incense	20
Incubator, partly of iron	30
Indian Corn, for the purpose of distillation, subject to regulations to be approved by the Governor-in-Council	7½ cents per bush.
Indian Corn, not elsewhere specified, not for the purpose of distillation and under Customs regulations	Free
Indian Corn Meal, including dut on bbl.	25 cents per bbl
Indian Red, liquid	25
Indigo Auxillary or zinc dust	Free
Indigo Extract	Free
Indigo Paste	Free
Indigoline	20
Infants' Food, all kinds, not elsewhere specified	30
Ingot Moulds	Free
Ink, for writing	20
Inkstands, of glass	30
Inlaid or Incrusted Stones	Free
Inland Printer	15 cents per lb.
Instruments, mathematical, optical and photographic, N E S.	25
Insulators of all kinds	25
Intaglios	Free
Iodol, chemical	20
Iodine, crude	Free
Iodine, resublimed	20
Ipecacuanha Root, unground	Free
Iris, Orris Root, unground	Free
Irons, sad irons, plated or not	25
Irons, hatters' and tailors' irons, plated or not	25
Iron Solder Moulds	30
Iron Sand or Globules, or iron shot and dry putty for polishing glass or granite	Free
Iron Shelf Brackets	30
Iron Liquor	Free
Iron, acetate or nitrate of	Free
Iron, steel or brass manufactures, for vessels, &c.	Free
Iron and Manufactures of— Bar Iron or Steel, rolled, whether in coils, rods, bars or bundles, comprising rounds, ovals, squares and flats; and rolled shapes, not otherwise provided, and rolled iron or steel hoops, band, scroll or strip, 8 inches or less in width, No. 18 gauge and thicker, N E S.	\$7.00 per ton.

	P. C.
Bars puddled	(\$2.00 per ton.
Bridges, iron or steel, or parts thereof	35
Buckthorn and strip fencing of iron or steel	15
Canada Plates	5
Cast Iron Pipes of every description	\$8 per ton.
Castings, malleable iron castings, prepared for carriages	30
Castings, iron or steel, in the rough, not elsewhere specified	25
Chain Traces, as parts of harness	30
Chains, coil chain, coin chain links and chain shackles of iron or steel, over 5/16 of an inch in diameter and over	5
Chains and pulls for closets	30
Chain, cable, for ships	Free
Chains, others, N E S.	30
Columns, shapes or sections, drilled, punched, or in any other further stage of manufacture than as rolled or cast, N E S.	35
Cogged Ingots, see Ingots in Steel.	
Clippings Iron, Steel, see scrap in iron	
Composition Nails and Spikes and Sheathing Nails	15
Crank Pins, of iron or steel, for locomotive, etc., as forgings	30
Crossings, for railways	30
Eramelled Iron Ware, N E S.	30
Engines, fire engines	30
Engines, locomotive for railway	35
Engines, portable	25
Engines for ships	Free
Eye-bar Blanks, flat, not punched or drilled	25
Fittings, iron or steel for iron or steel pipe, of every description, and chilled iron or steel rolls	30
Hoop Iron, not exceeding 3/4 of an inch in width, and being No. 25 gauge or thinner, used for the manufacture of tubular nuts	Free
Nuts: Iron or steel nuts, washers, rivets and bolts with or without threads, and nut, bolt and hinge blanks, and T and strap hinges of all kinds, N E S.	3c per lb and 25
Pig Iron, Iron Kettle, and Cast Scrap Iron, N E S.	\$2.50 per ton
Pipes, cast iron	\$8 per ton
Plates, stove plates, plated or not	25
Plates, fish plates	\$8 per ton
Plates, tie plates	\$8 per ton
Railway Fish Plates	\$8 per ton
Rope, wire rope	25
Scrap, wrought scrap iron and scrap steel, being waste or refuse, including punchings, cuttings or clippings of iron or steel plates or sheets, having been in actual use; crop end of tin plate bars or of blooms, or of rails, the same not having been in actual use,	\$1.00 per ton.

	P. C.		P. C.
Nothing shall be deemed scrap iron or scrap steel except waste or refuse of iron or steel, fit only to be remanufactured in rolling mills.		Ivory Rings	20
Scrap Iron and Scrap Steel, old and fit only to be remanufactured, being part of or recovered from any wrecked vessel in waters subject to the jurisdiction of Canada	Free	Ivory, manufactures of, fancy	35
Sheet Iron, rolled, No. 17 gauge and thinner	5	Ivory, manufactures of, N E S	30
Sheet Iron corrugated	30	Ivory Vaccine Points	Free
Sheets or plates rolled iron or steel, sheared or un-sheared, and skelp iron or steel sheared or rolled in grooves, not elsewhere specified	\$7 per ton	Ivory Veneers	Free
Sheets, rolled iron or steel shears, No. 17 gauge, and thinner, not otherwise provided; Canada plates, Russia iron, flat galvanized iron or steel sheets, terne plate, and rolled sheets of iron or steel coated with zinc, spelter or other metal of all widths and thickness, not otherwise provided, and rolled iron or steel hoops, band, scroll or strip, thinner than No. 18 gauge, not otherwise provided	5	Ivory Knives and Folders, fancy	35
Sheet Iron Hollow-ware, enamelled or granite	35	Ivory green, dry color	20
Sheet Iron or Steel Hollow-ware, plain, black-tinned or coated	30		
Sheet Iron or Steel Hollow-ware, galvanized	25	J.	
Sheet Iron, for vessels	Free	Jackets, fur jackets, lined with satin, &c.	30
Skelp Iron or Steel, sheared or rolled in grooves, when imported by manufacturers of wrought iron or steel pipe for use only in the manufacture of wrought iron or steel pipe in their own factories	5	Jackets, not elsewhere specified	35
Skelp Iron or Steel, sheared or rolled in grooves other than, not elsewhere specified	\$7 per ton	Jalap Root, unground	Free
Skates	35	Jalap Root, ground	20
Spiegeleisen	5	Jams	3½c per lb
Stove Plates, plated or not	25	Japanned Tin Ware	25
Swedish rolled iron, and Swedish rolled steel nail rods, under ½ inch diameter, for the manufacture of horse shoe nails	15	Jeans, Siteens and Coutils, not elsewhere specified, to pay same rate as Cotton Fabrics.	
Iron and manufactures of, or part iron or part steel, N E S	30	Jeans, Siteens and Coutils, when imported by corset and dress stay makers, for use in the manufacture of such articles in their own factories	20
Isinglass	25	Jellies	3½c per lb
Isle or Tampico "fibrc," natural	Free	Jell tumbblers, with tin covers, empty	30
Ivories, Piano key Ivories	Free	Jellyine	1½c per lb
Ivory black and Lamp black	Free	Jet Back Dye	20
Ivory and Ivory Nuts, unmanufactured	Free	Jet Trimmings	35
Ivory Dominos	20	Jet, manufactures of, N E S	20
		Jerseys, ladies', knitted	35
		Jewelry for the adornment of the person, including hat pins, hair pins, belt or other buckles and similar ornamental articles commercially known as jewelry, not otherwise provided, and all manufactures of gold and silver, not elsewhere specified	30
		Jews' Harps	35
		Junk, old	Free
		Jute Canvas, not pressed or calendered, when imported by manufacturers of floor oil cloth, for use in the manufacture of that article in their own factories	Free
		Jute, carpeting or matting and mats finished than bleached or calendered	25
		Jute cloth, uncolored, not otherwise finished than bleached or calendered	10
		Jute cloth, as taken from the loom, not coloured, cropped, mangled, pressed, calendered nor finished in any way	Free
		Jute cloth, not elsewhere specified	25
		Jute Butts	Free
		Jute, flax or hemp yarn, plain, dyed or colored, when imported by manufacturers of carpets, rugs and mats, jute webbing, or jute cloth, hammocks, twines, for use in the manufacture of these articles only in their own factories.	Free
		Jute	Free
		Jute, horse clothing of jute, etc	35
		Jute Rugs	25

ADVERTISE IN BELCHER'S ALMANACK,

P. C.
 20
 35
 E S
 30
 Free
 Free
 35
 20
 ed with
 30
 35
 Free
 20
 3c per lb
 25
 , not else-
 ame rate
 s, when
 res; stay
 manufac-
 their own
 20
 3c per lb
 covers,
 30
 1c per lb
 20
 31
 S
 20
 35
 ent of the
 pins, hair
 eckles and
 icles com-
 welry, not
 all manu-
 iver, not
 30
 35
 Free
 or celen-
 by manu-
 th, for use
 at article
 Free
 and mats 25
 otherwise
 or calcn.
 10
 the loom,
 mangled,
 finished in
 Free
 specified.. 25
 Free
 plain, dyed
 ported by
 ets, rugs
 g, or jute
 s, for use
 of these
 factories. Free
 35
 e, etc ... 35
 25

Jute, manufactures of, and jute,
 hemp and flax combined, N E S.. 25

K.

Kainite, or German Potash Salts ... Free
 Kelp Free
 Kentucky Jeans, colored cotton ... 35
 Kerosene and Coal Oil, distilled,
 purified or refined, not elsewhere
 specified 5 cents per I. G.
 Kerosene and Coal Oil fixture or
 parts thereof 30
 Keystone, the—Publication
 15 cents per lb.
 Keys, clock keys 25
 Keys, watch keys 25
 Kid Gloves and Mitts 35
 Kitchen Knives 30
 Kites, paper, as toys 35
 Knees, iron or steel, for ships Free
 Knife Powder, N E S 25
 Knife Blades or Knife Blanks, and
 table forks of iron or steel, in the
 rough, not handled, filed, ground
 or otherwise manufactured 10
 Knives, straw 20
 Knives, oyster knives 30
 Knives, hay 20
 Knives, Hay or Straw, steel for
 See Hammers in Steel,
 Knives, farriers 30
 Knives, for mowers (lawn mowers) . 35
 Knives, fish knives 30
 Knives for mowing machines 20
 Knives for machines, not elsewhere
 specified, imported separately ... 30
 Knives, other 30
 Knitted goods, of all kinds, N E S .. 35
 Knitting Machines 25
 Knitting Needles, steel 30
 Knitting Machine Needles, steel ... 30
 Knitting Yarn, dyed or undyed,
 cotton 25
 Knobs, door knobs or wood plain,
 unmounted 25
 Knobs, door knobs, N E S 30
 Kyrolite or cyrolite (mineral) Free

L.

Labels, cigar labels... 35
 Labels for fruit, vegetables, meat,
 fish, confectionery, and other
 goods, or wares, shipping, price or
 other tags, tickets or labels, and
 railroad or other tickets, whether
 lithographed or printed or partly
 printed, not elsewhere specified.. 35
 Lace Collars 35
 Lac, crude Free
 Laces, boot shoe and stay, of any
 material 30
 Laces, braids, fringes, embroideries,
 cords, elastic, round or flat, includ-
 ing garter elastic, tassels and
 bracelets, N O P; braids, chains,
 cords, or other manufacture of
 hair, N E S; lace collars and

P. C.
 all similar lace goods; handker-
 chiefs of all kinds, lace nets and
 netting of cotton, silk, linen or
 other material, shams, curtains,
 when made up, trimmed or un-
 trimmed, regalia, badges, and belts
 of all kinds, &c., N E S; and all
 articles made up by the seamstress
 from linen or cotton fabrics,
 N O P; Corsets of all kinds, corset
 clasps, &c., &c. 35
 Lacquers, spirit varnish, and lacquers
 \$1.12½ per gall.
 Lactophenin, chemical 20
 Lakes, scarlet and maroon, in pulp. 25
 Lamp black and Ivory black Free
 Lamp Reflectors 30
 Lamps, Safety Free
 Lamps, side lights and head lights,
 lanterns, chandeliers, gas, coal or
 other oil fixtures, and electric
 fixtures, or metal parts thereof,
 including lava and other tips,
 burners, collars, galleries, shades
 and other shade holders 30
 Lamp Chimneys 30
 Lamp Shades 30
 Lamp Springs 10
 Lampwicks 25
 Lanterns made of paper 35
 Lanters not elsewhere specified ... 30
 Lap Dusters of all kinds 30
 Lard, lard compound and similar
 substances, cuttloene and animal
 sterine of all kinds, not elsewhere
 specified 2 cents per lb.
 Lard Oil 25
 Lard pulp
 to pay the same as lubricating oil.
 Lathe, dental, portable machines... 25
 Lathe, iron, for turning wood 25
 Lashes, whip lashes 35
 Lasts of Iron 30
 Lasts of Wood 25
 Lastings, mohair cloth, or other
 manufactures of cloth when im-
 ported by manufacturers of but-
 tons for use in their own factories
 and woven or made in patterns of
 such size, shape or form, or cut in
 such manner as to be fit for cover-
 ing buttons exclusively, these con-
 ditions to be ascertained by special
 examination by the proper Officer
 of Customs, and so certified on the
 face of each entry Free
 Lava, unmanufactured Free
 Lava, manufactures of Fancy 35
 Lava, other manufactures of, not
 elsewhere specified 20
 Lawn Trees 20
 Lawn Mowers 35
 Lawns of Cotton, printed or dyed... 35
 Lawns of Cotton, white 25
 Lawn Sprinklers and Lawn Mowers. 35
 Lead, bars and sheets... 25
 Lead, old, scrap, pig and block... 15
 Lead Pipe 35

	P. C.		P. C.
Lead Shot and Lead Bullets.....	35	Linen, stair linen.....	30
Lead pencils, of all kinds.....	25	Linen sheets and other like articles	
Leads, Printer's Leads.....	30	of linen.....	30
Lead, Nitrate and Acetate of, not		Linen bags.....	20
ground.....	Free	Linen, duck, not elsewhere specified..	25
Lead, tea lead.....	Free	Linen Damask table cloths.....	30
Lead Capsules.....	30	Linen Canvas, N E S.....	25
Lead, all manufactures of, N E S.....	30	Linen thread.....	25
Leather Dressing.....	25	Linen Hose, lined with rubber.....	35
Leather and Manufactures of:—		Linen Hose, not lined.....	25
Alligator, dressed.....	17½	Linen, lap dusters.....	30
Belting Leather of all kinds.....	15	Linen, manufactures of, N E S.....	25
Belting of leather or any other		Lines and Twines, for the fisheries..	Free
material, not elsewhere specified	20	Lines, fishing lines, made up.....	30
Calf, etc.....	17½	Linings, chimney linin, s or vents &c	35
Chamois Skins.....	17½	Lenses, not finished.....	20
Cordovan, etc.....	17½	Lenses, when finished.....	30
Dongola, etc.....	17½	Lessive Phoenix washing prepara-	
Dressed, waxed or glazed, or		tion, a soap powder.....	30
further finished than tanned.....	17½	Lichens, &c.....	Free
Enamelled, or Patent, etc.....	25	Lifeboats and life-saving apparatus,	
Fancy articles, made of.....	35	specially imported by societies	
Glove leather: tanned or dressed,		established to encourage the saving	
coloured or uncoloured, when		of human life.....	Free
imported by glove manufacturers		Lignumvitæ Wood.....	Free
for use in their own factories in		Ligni-salvor, a wood stain and pre-	
the manufacture of gloves.....	10	server.....	25
Gloves and mits.....	35	Limbs, artificial.....	Free
Harness and saddlery of every		Lime, sulphate of, Gypsum crude..	Free
description.....	30	Lime Juice and fruit juices, fortified	
Goat.....	17½	with and containing not more	
Harness, leather.....	17½	than 25 p. c. of proof spirits....	
Japanned, patent or enamelled		60 cts. per gall.	
leather and morocco leather..	25	Lime Juice and fruit juices when	
Leather and skins, N O P.....	15	containing more than 25 p. c. of	
Leather Leggings, lined with cotton		proof spirits.....	\$2 per gall.
Manufactures of leather N E S.....	25	Lime Juice and other fruit syrups	
Morocco leather.....	25	and fruit juices, N O P.....	20
Peaks finished, for hats and caps,		Lime Juice, crude only.....	Free
as parts of.....	30	Lime, Acetate of.....	20
Pocket books.....	30	Lime.....	20
Purses and satchels.....	30	Limes, green fruits—same as oranges.	
Scrap leather, tanners'.....	15	Lime, Chloride of.....	Free
Skins for morocco leather, tanned,		Linerusta Walton wall decorations..	35
but not further manufactured..	15	Linings of Fire Clay for Stoves....	20
Skins, not otherwise specified....	15	Linings, both tips and sides, for hats	
Sole leather of all kinds.....	15	see Hat Bands, etc., etc.	
Upper leather, including dongola,		Linoleum, as Floor Oil Cloth. 30 p. c.	
cordovan, kid or goat, lamp, sh. ep		Linseed Oil, raw or boiled.....	25
kangaroo, alligator, calf and all		Liquorice Pellets.....	20
leather dressed, waxed or glazed,		Liquorice, paste.....	20
or further finished than tanned,		Liquorice Root, not ground.....	Free
not elsewhere specified.....	17½	Liquorice Roots, ground.....	20
Leather Board and manufacture		Liquorice Root, peeled, but not	
thereof.....	25	ground.....	Free
Leatheroid and manufacture thereof,		Liquorice, in rolls or sticks.....	20
not elsewhere specified.....	25	Litharge.....	Free
Leaves, crude.....	Free	Lithographic Presses and type-mak-	
Leeches.....	Free	ing accessories thereof.....	10
Leighorn Hats, finished.....	30	Lithographic Stones, not engraved .	20
Leggings, leather, lined with cotton.		Lithographic Stones, engraved.....	30
Lemon rinds, in brine.....	Free	Litmus and all Lichens, prepared and	
Lemon squeezers, iron.....	30	not prepared.....	Free
Lemon Squeezers made wholly of		Live Stock of Settlers.....	Free
glass.....	20	Locks of all kinds.....	30
Letter copying-books.....	35	Locomotives and Railway Passenger,	
Letters of any material for signs or		Baggage and Freight Cars, being	
similar use.....	30	the property of railway Companies	

P. C.
 30
 e articles 30
 20
 specified. 25
 30
 25
 25
 ber. 35
 25
 30
 E S. 25
 sheries. Free
 p. 30
 vents &c 35
 20
 30
 prepara-
 30
 Free
 paratus,
 societies
 e saving Free
 Free
 and pre-
 25
 Free
 crude Free
 fortified
 ot more
 rits.
 per gall.
 es when
 p. c. of
 per gall.
 it syrups
 20
 Free
 20
 20
 s oranges.
 Free
 rations.. 35
 oves. 20
 , for hats
 etc., etc.
 h.30 p. c.
 25
 20
 20
 Free
 20
 but not
 Free
 20
 Free
 type-mak-
 10
 raved. 30
 ved 20
 pared and
 Free
 Free
 30
 assenger,
 rs, being
 ompanies

	P. C.		P. C.
in the United States running upon any Line of Road crossing the Frontier, so long as Canadian Locomotives and Cars are admitted free under similar circumstances into the United States, under regulations to be prescribed by the Controller of Customs....	Free	drying machinery, ore roasting machinery, electric or magnetic machines for separating or concentrating iron ores, blast furnace water jackets, converters for metallurgical processes in iron or copper, briquette making machines, ball and rock emery grinding machines, copper plates (plated or not), machinery for extraction of precious metals by the chlorination of cyanide process, monitors, giants and elevators for hydraulic mining, amalgam safes, automatic ore samplers, automatic feeders, jigs, classifiers, separators, retorts, buddles, vanners, mercury pumps, pyrometers, bullion furnaces, amalgam cleaners, gold mining slime tables, blast furnace blowing engines, wrought iron tubing, butt or lap welded, threaded or coupled or not, not less than 2½ inches in diameter when imported for use exclusively in mining, smelting, reducing or refining.....	Free
Locomotives for railway.....	35	Machinery, locomotive for railway..	35
Locomotives and Car Wheel Tires of steel, when in the rough.....	Free	Machinery Knives, etc.....	30
Locust Beans and locust bean meal not roasted, crushed or ground... Free		Machinery of all kinds, composed wholly or in part of iron or steel, not otherwise provided.....	25
Locust Beans, not elsewhere specified	Free	Madder and Mунject, or Indian Madder, ground and prepared, and all extracts of.....	Free
Logwood, cut.....	Free	Magazines unbound... ..	Free
Logwood Chips, crude dye.....	Free	Magazines bound.....	10
Logwood, extract of.....	Free	Magic Lanterns and Slides thereof..	25
Logwood Compound.....	20	Magnesia.....	20
Logwood Ground.....	Free	Mahogany.....	Free
Logs, gas logs.....	20	Majolica Ware, Stone Pottery.....	30
Loops for suspenders, being parts of	35	Malleable Iron Castings.....	25
Loom harness, machinery of iron or steel.....	25	Mallets of wood, tools.....	30
Lozenges, Medicinal.....	25	Malt, upon entry for warehouse, subject to Excise regulations.....	15 cents per bush.
Lumber and Timber.....	See Wood.	Manganese, oxide of.....	Free
Lycetol, chemical.....	20	Mangies, iron and wool, combined..	30
M.			
Mace, Spice.....	25	Mangoes, fruit.....	Free
Maccaroni and Vermicelli.....	25	Manzold Seed, crude.....	Free
Machine Tools.....	30	Mangold Seed, other.....	Free
Machines bookbinders, bookbinding, ruling, embossing and paper-cutting machines, and parts thereof	10	Manilla Grass.....	Free
Machines, bottle-washing machines.	25	Manilla Hoods.....	Free
Machines, Card Clothing.....	25	Manieure Files.....	30
Machines, shading machines, used in stone engraving.....	25	Manilla Carpeting, stained paper... ..	35
Machine Tools.....	30	Manilla Plaits.....	Free
Machines, slot machine.....	25	Mantels, slate.....	30
Machine Screws.....	35	Mantels, marble.....	35
Machines, washing.....	25	Manties, clothing.....	35
Machines, strength testing, &c.....	30	Manures.....	Free
Machinery, fire engines and extinguishers.....	35	Manuscripts, type-written.....	35
Machinery, repairs on, N E S.....	25	Manuscripts, not elsewhere specified, and insurance maps and album insides of paper.....	Free
Machinery, of ships or other vessels. Free		Maple Sugar and Maple Syrups.....	20
Machines, steam engines, boilers, ore and rock crushers, stamp mills, Cornish and belted rolls, rock drills, air compressers, cranes, derricks, percussion coal cutters, pumps, nes, windmills, horse-power portable engines, threshers, separators, folder or feed cutters, potato diggers, grain crushers, fanning mills, hay tedders, farm waggon, slot machines and type-writers and all machinery composed wholly or in part of iron or steel, N O P.....	25	Maps, insurance maps.....	Free
Machinery, imported exclusively for mining, smelting and reducing, viz.: Coal cutting machines, except percussion coal cutters, coal heading machines, coal augers and rotary coal drills, miners' safety lamps, coal washing machinery, coke making machinery, ore		Maps and charts, N E S.....	20

LARGEST CIRCULATION IN NOVA SCOTIA.

	P. C.		P. C.
Maps and charts for the use of schools, for the blind	Free	Meats, N E S, when in barrel, the barrel to be free	2 cents per lb.
Marble Dust	20	Meat Juice (Valentine's)	25
Marble, sawn only	20	Meats, mince meat, $\frac{1}{4}$ ct. per lb. and	35
Marble, rough, not hammered or chiseled	15	Medals, collections of and of other antiquities	Free
Marble Statues	35	Medals, German or nickel silver, not plated	25
Marble and all manufactures of, not elsewhere specified	35	Medals, gold	30
Marmalade	$3\frac{1}{2}$ cents per lb.	Medals, brass	30
Maroon, in pulp	25	Medals, sterling silver	30
Masks	30	Medals, won in competition	Free
Mastic Gum	Free	Medals, bronze	30
Masts, iron or steel, or parts thereof, and iron or steel beams, angles, sheets, plates, knees and cable chain for wooden, iron, steel on composite ships and vessels and iron steel, or brass manufactures which at the time of their importation are of a class or kind not manufactured in Canada, when imported for use in the construction or equipment of ships or vessels	Free	Medals, plated	30
Matches, of wax	20	Medals of gold, silver or copper and other metallic articles actually bestowed as trophies or prizes, and received and accepted as honorary distinctions	Free
Matches, of wood	25	Medals commemorating the Diamond Jubilee of Her Majesty Queen Victoria until the 31st December, 1897, and dies for manufacturing such medals	Free
Match Safes and Boxes, to pay according to material		Medicines, all medicinal, chemical, and pharmaceutical preparations, when compounded of more than one substance, including patent and proprietary preparations, tincture, pills, powders, troches lozenges, syrups, cordials, bitters, anodynes, tonics, plasters, liniments, salves, ointments, pastes, drops, waters, essences and oils, N E S, provided that drugs, pill mass, and preparations, not including pills or medicinal plasters recognized by the British or the United States Pharmacopœia or the French Codex as official, shall not be held to be covered by this item; all liquid containing alcohol	50
Mathematical Instruments for Colleges, &c	Free	Medicines, patent, all other, liquid or not	25
Mathematical Instruments, N E S	25	Medicinal preparations of vaseline, petroleum, etc.	35
Mattresses, hair, spring and other	30	Meerchaum Pipes	35
Mattings and Mats of jute or hemp	25	Meerchaum Pipes, imitation of	35
Matting and Mats cocoa	25	Meerchaum, crude or raw	Free
Mats of Straw	25	Meerchaum, manufactures of, not elsewhere specified	20
Mats, door or carriage, N E S	35	Melons	25
Matting and Mats of Rubber	35	Menageries, horses, cat's, carriages and harness of, under regulations prescribed by the Controller of Customs	Free
Mattocks	30	Metal, babbitt metal	10
Matrices, or copper shells, &c	Free	Metal glove fasteners; papier mache shoe buttons, shoe eyelets, shoe eyelet hooks, shoe lace wire fasteners and sewing machine attachments	Free
Meal, when damaged by water <i>in transitu</i> (on appraised value)	20	Metal, composition metal for the manufacture of filled gold watch cases	10
Meal, locust bean meal, not roasted, &c	Free	Metal Composition, N E S	20
Meal, buckwheat	$\frac{1}{2}$ cent per lb.		
Meal Cake	Free		
Meat Choppers and Pounders, iron or steel	30		
Meats—Beef salted in barrels, the barrels containing the same to be free	2 cents per lb.		
Beef, fresh	3 cents per lb.		
Canned meats and canned poultry and game, extracts of meats and fluid beef not medicated, and soups	25		
Pork, barreled pork, salted, the barrel to be free	2 cents per lb.		
Pork, fresh	3 cents per lb.		
Lamb, fresh	35		
Mutton, fresh	35		
Other meats, fresh, not elsewhere specified	3 cents per lb.		
Poultry and game, N O P	20		
Meats, extract of fluid beef not medicated	25		
Meats, potted and specially prepared meats, not medicated, in cans	25		

TARIFF.

P. C.
 rel, the
 s per lb. 25
 lb. and 35
 of other
 Free
 ver, not
 25
 30
 30
 30
 Free
 30
 30
 per and
 actually
 zes, and
 onorary
 Free
 diamond
 Queen
 ember,
 eturing
 Free
 enical,
 ations,
 re than
 patent
 s, tinc-
 troches
 bitters,
 s, lini-
 pastes,
 d oils,
 gs, pill
 not in-
 blasters
 or the
 oia or
 official,
 ured by
 taining
 50
 liquid
 25
 aseline,
 35
 35
 of. 35
 Free
 of, not
 20
 25
 rriages
 lations
 dler of
 Free
 10
 mache
 s, shoe
 fire fas-
 attach-
 Free
 or the
 watch
 10
 20

P. C.
 Metal, yellow metal in bars, bolts,
 and for sheathing. Free
 Meters, gas. 35
 Meters, water, iron. 30
 Mexican Fibre, natural. Free
 Mexican saddle-trees and stirrups
 of wood. Free
 Miel. 20
 Microscopes, not elsewhere specified. 25
 Microscopes, for universities schools,
 etc. Free
 Middlings, a low grade flour, includ-
 ing the duty on the barrel. 60 cents per brl.
 Milk Food and other similar pre-
 parations. 30
 Milk, sugar milk. 20
 Milk gauge, iron. 30
 Mill board, not straw board. 10
 Mills, coffee, spice and similar articles. 30
 Mills, wind mills. 25
 Mills, fanning mills. 25
 Millet Seed. Free
 Mince Meat. 1/2 cent per lb. and 35
 Mineral Pulp, N O P. 20
 Mineral Waters, natural, not in
 bottles, under regulations pre-
 scribed by the Controller of Cus-
 toms. Free
 Mineral Waters, N E S., 20
 Mineral and Bituminous substances,
 not elsewhere specified. 20
 Mineral Soap Grease, a preparation
 of petroleum. 35
 Mineralogical Specimens. Free
 Mining Powder. 2 cents per lb.
 Mir. ors. 35
 Models of Inventions and other im-
 provements in the Arts, but no
 articles shall be deemed a model
 which can be fitted for use. Free
 Models, specimens and wall diagrams
 for illustration of natural his-
 tory for universities and public
 museums. Free
 Mohair, lasting mohair, cloth, &c.,
 &c., for covering buttons. Free
 Mohair Yarns. Free
 Mohair Plaits. Free
 Molasses, produced in the process of
 manufacture of cane sugar from
 the juice of the cane without any
 admixture with any other in-
 gredient when imported in the
 original packages in which it was
 placed at the point of production,
 and not afterwards subjected to
 any process of treating or mixing,
 the package in which imported
 when of wood to be free.
 (a) Testing by polariscope, forty
 degrees or over. 1 1/2 cent per gal.
 (b) When testing less than forty
 degrees, and not less than
 thirty-five degrees, 1 1/2 ct. per
 gal., and in addition thereto, 1
 cent per gal. for each degree or

P. C.
 fraction of a degree less than 40
 degrees.
 Molasses, second process of molasses
 derived from the manufacture of
 "molasses sugar" testing by
 polariscope less than thirty-five
 degrees, when imported by manu-
 facturers of blacking, for use in
 their own factories in the manu-
 facture of blacking, conditional
 that the importers shall in addi-
 tion to making oath at the time of
 entry, that such molasses is im-
 ported for such use and will not
 be used for any other purposes,
 cause such molasses to be at once
 mixed in a proper tank made for
 the purpose, with at least 1/5 of
 the quantity thereof, of cod or
 other oil, whereby such molasses
 may be rendered unfit for any
 other use, such mixing to be done
 in the presence of a Customs
 Officer at the expense of the im-
 porter and under such regula-
 tions as may from time to time be
 considered necessary in the in-
 terest and for the protection of
 the revenue, and that until such
 mixing is done and duly certified
 on the face of the entry thereof by
 such Custom Officer, the entry
 shall be held to be incomplete and
 the molasses subject to the usual
 rate of duty, as when imported for
 any other purpose. Free
 Molasses, other, not elsewhere speci-
 fied. 1/2 cent per gal.
 Molasses gates of iron. 30
 Mole-skin, pantaloon stuff, cotton
 colored. 35
 Money Drawers. 30
 Morphine, nor elsewhere specified. 20
 Morrhuol, chemical. 20
 Mosaic Flooring, of any material. 30
 Musquito Nets. 35
 Moss, Iceland and other Mosses,
 seagrass and seaweed, crude or in
 natural state or only cleaned, and
 kelp. Free
 Moss, other, not elsewhere specified. 20
 Mother of Pearl Shells, unmanufac-
 tured. Free
 Mother of Pearl, manufactures of. Free
 Motors, electric. 25
 Moulds, bullet moulds. 30
 Moulds, printers' roller moulds, if
 part of printing presses. 10
 Moulds for goldbeaters and gold-
 beaters' skins. Free
 Mounts for Pipes. 35
 Mowing and Reaping Machines. 20
 Mowers (not lawn mowers) and
 Reapers' Knives and Cutter Bars,
 as parts of reapers, &c. 20
 Mowers, lawn mowers. 35
 Mucilage and liquid glue. 25

HOUSE ROSES at N. S. NURSERY, Lockman St , Halifax.

112

TARIFF.

	P. C.		P. C.
Mufflers, wool, knitted, not elsewhere specified	35	Needles, surgical (not being furniture)	10
Mon'dings, terra cotta	30	Necklets, &c	35
Mufflers of Cashmere, wool, hemmed	35	Neckties of silk or cotton	35
Mufflers of Silk, N E S.	35	Net Morsels, &c	Free
Muffs and Satchels combined, with clasps	30	Nets and Seines, for use in fisheries	Free
Muffs, fur	30	Nets and Seines, other, N E S.	30
Munjeet	Free	Nets, lace nets	35
Muriatic Acid	20	Net-, lawn tennis nets	30
Mushroom Spawn	Free	Nets, horse nets, made of twine	30
Muriate of Potash, crude	Free	Netting silk plush netting	30
Muslin, plant bed, not dyed or colored	25	Newspapers or supplemental editions or parts thereof, partly printed and intended to be completed and published in Canada	25
Muslin Ties, made up	25	Newspapers and quarterly, monthly and semi monthly magazines, and weekly literary papers, unbound, and tailor's, milliner's and mantle-maker's fashion plates	Free
Muslin apron checks and cambric muslins, not dyed or colored	25	Newspapers and quarterly monthly and semi-monthly magazines, if bound	Free
Muslin, book muslin, and other plain, not dyed or colored	25	Nickel	Free
Muslins, dyed or colored	35	Nickel Anodes	10
Music Stands	30	Nickel Silver, unmanufactured	Free
Music, printed music bound or in sheets	10	Nickel Salts	20
Musical Instruments, being settlers' effects	Free	Nickel and German Silver	Free
Musical Instruments for the blind	Free	Nitrate of Ammonia	Free
Musical Instruments, brass band instruments	25	Nitrate of Soda or Cubic Nitrate	Free
Musical Instrument Cases, not elsewhere specified	30	Nitrate of Lead, not ground	Free
Musical Instruments of all kinds, not otherwise provided	30	Nitrate of Iron, &c	Free
Provided that musical instrument cases shall be dutiable at the same rate as their contents, when imported containing the instruments.		Nitrate, sweet spirits of	30
Muskets, Rifles, Guns and Pistols, not elsewhere specified	30	Nitric Acid	20
Musk, in pods or in grains	Free	Nitric and Sulphuric Acids, combined or mixed	20
Mustard Cake	15	Nitro-Glycerine and giant powder	3 cents per lb.
Mustard Seed	Free	Nitro, explosive	3 cents per lb.
Mustard, ground	25	Noils, being the short wool which falls from the comb in worsted fabrics	Free
Mustard, French mustard, liquid, same duty as sauce	35	Non-elastic webbing	20
N.			
Nails, wire nails	3/5 cent per lb.	Notarial Seal, of paper	35
Nails, picture nails of brass	30	Numbering and dating Machines	25
Nails, horse shoe nails	30	Nuts, Almonds, shelled, not elsewhere specified	5 cts. per lb.
Nails, wrought and pressed nails and spikes, trunk, clout, cooper's, cigar box, hungarian, and other nails, not elsewhere specified	30	Nuts, shelled, N E S.	5 cents per lb.
Nails, of brass or copper	30	Nuts, Pea nuts, shelled	.3 cts. per lb.
Nails, Spikes and Sheathing, Nail Composition	15	Nuts, Brazil nuts, Peacans and Walnuts, not shelled	.3 cts. per lb.
Nails, cut nails and spikes of iron or steel (ordinary builders'), and R. R. spikes	3/4 cent per lb.	Nuts, filberts, not shelled	2 cents per lb.
Nails, shoe nails and sprigs	35	Nuts, filberts, shelled	.5 cts. per lb.
Napkins of linen damask	30	Nuts of all kinds, other, N E S, not shelled	.2 cts. per lb.
Napkin Rings	30	Nut Crackers, to pay according to material	
Naptha, not elsewhere specified	5 cents per I. G.	Nuts, crude, drugs	Free
Needles, crochet needles of steel	30	Nutmegs and Mace	25
Needles, not elsewhere specified	30	Nutgalls and extracts thereof	Free
		Nuxvomica Beans, crude only	Free
		Nuxvomica Beans, N E S.	20
		O.	
		Oak and oak bark extract	Free
		Oak Bark, ground	Free

ADVERTISE IN BELCHER'S ALMANACK,

P. C.
 furni- 10
 35
 35
 Free
 eries. Free
 30
 35
 30
 30
 30
 30
 25
 onthly
 os, and
 ound,
 nantele-
 Free
 onthly
 nes, if
 Free
 Free
 10
 d..... Free
 20
 Free
 Free
 ate... Free
 Free
 Free
 er gall. 30
 20
 mbind
 20
 wder.
 per lb.
 per lb.
 which
 worsted
 Free
 20
 35
 ines... 25
 ot else-
 per lb.
 a per lb.
 d Wal-
 per lb.
 s per lb.
 per lb.
 N E S.
 per lb.
 ding to
 Free
 25
 of..... Free
 y..... Free
 20
 Free
 Free

P. C.
 Oakum Free
 Oatmeal cloth..... 20
 Oats..... 10 cents per bush.
 Oats, damaged by water in transitu,
 [on appraised value]..... 20
 Oat Flour..... 20
 Oatmeal 20
 Oatmeal, damaged by water in tran-
 situ on appraised value]..... 20
 Ochres, ochrey earths, raw siennas,
 and colors dry, N E S..... 20
 Oil, Aniline, crude..... Free
 Oil, Coal and Kerosene, distilled,
 purified or refined, Naptha and
 Petroleum, not elsewhere specified
 5 cents per gall.
 Oils, Illuminating Oils, composed
 wholly or part of the products of
 Petroleum, coal shale, or lignate
 costing more than thirty cents per
 Imp. gal. 25
 Oils, products of Petroleum, not
 elsewhere specified. .5 cts. per gal.
 Oil, Carbolic, or heavy oil..... Free
 Oil, Cement or lubricating 25
 Oils, crude petroleum, fuel and gas
 oils, (other than Naptha, benzine
 or gasoline) when imported by
 manufacturers, (other than oil re-
 finers) for use in their own fac-
 tories for fuel purposes, or for the
 manufacture of gas. 2½ cts. per gal.
 Oil, Castor..... 20
 Oil, Cod Liver, from Newfoundland. Free
 Oil, Cod Liver N E S..... 20
 Oil, coconut and Palm, in their nat-
 ural state..... Free
 Oil, cod oil, not elsewhere specified. 20
 Oil, cod, from Newfoundland Free
 Oils, Fish, and products of fish, N
 E S, from Newfoundland... Free
 Oils, Fish, not elsewhere specified.. 20
 Oil, Flaxseed or Linseed, raw or boil-
 ed 25
 Oils, gilding oil. 20 cts. per gal. and 20
 Oil, Hair, perfumed or not..... 30
 Oil, Lard Oil 25
 Oils, Lubricating, composed wholly
 or in part of petroleum, and cost-
 ing less than 25 cents per gal.
 5 cents per imp. gal.
 Oils, Lubricating, all other, not else-
 where specified, and Axle Grease. 25
 Oils, Neatsfoot..... 25
 Oil, olive oil for manufacturing soap
 or tobacco or for curing fish..... Free
 Oil, olive oil, not elsewhere specified 20
 Oil of Tar, chemical..... 20
 Oil, Seal, from Newfoundland..... Free
 Oil, Seal, not elsewhere specified ... 20
 Oil, Sesame seed 20
 Oil, Sperm, not elsewhere specified. 20
 oils, Vegetable Oils, N E S..... 20
 oils, Essential. 10
 Oil of roses..... Free
 Oil, rosin oil..... Free
 Oils, Whale, not elsewhere specified 20
 Oil, Whale, from Newfoundland.... Free

P. C.
 Oil, all other, not elsewhere specified 20
 Oil Cake and Oil Cake Meal, Cotton
 and Seed Cake and Cotton Seed
 Meal, and Palm Nut Cake and Meal. Free
 Oil Cake Crushed 20
 Oil Tanks, Iron N, E S..... 30
 Oiled Cotton Cloth 30
 Oiled Paper 35
 Oiled Silk 30
 Oleographs, Advertising. 15 cts. per lb.
 Oleographs, not elsewhere specified. 20
 Oil Cloths, floor, enar elled, carriage,
 stair, shelf and table oil cloths,
 cork matting or carpet, and lino-
 leum 30
 Oil Cloth and oiled silk, and tapa or
 other textile, Indian rubbered,
 flocked or coated, N E S 30
 Oleo-stearine and Degras Free
 Olives, green fruit, in natural condi-
 tion 20
 Olives, pickled 35
 Orlons, sets for planting and not fit
 for table use 20
 Onions, other..... 25
 Onyx Free
 Opals Free
 Opera Glass..... 25
 Opium, crude, the outward ball or
 covering to be free of duty.....
 \$1 per lb.
 Opium Powdered..... \$1.35 per lb.
 Opium, prepared for smoking
 \$5 per lb.
 Ophthalmometers..... 10
 Optical Instruments, N E S..... 25
 Orange Minerals and Zinc (white) .. 5
 Orange Peel, dried..... Free
 Oranges, rinds in brine Free
 Oranges, Lemons and Limes in boxes
 of capacity not exceeding two and
 one-half cubic feet. .25 cts. per box
 In half boxes, capacity one and
 one-fourth cubic feet.
 13 cents per ¼ box
 In cases and all other packages,
 not elsewhere specified. .10 cts.
 per cubic foot holding capacity.
 In bulk..... \$1.50 per thousand
 In barrels not exceeding in capac-
 ity that of the 196 pounds flour
 barrels 55 cents per bbl.
 Orange water, non-alcoholic..... 20
 Ore of Cobalt..... Free
 Orchids Free
 Ores of Metal, of all kinds..... Free
 Organs 30
 Organs, mouth, of one full octave,
 or 16 reeds 30
 Organs, mouth, under one octave... 35
 Organs, parts of 25
 Ornamental Iron Works, Structural. 35
 Ornamental Trees 20
 Ornaments of alabaster, spar, amber,
 terra cotta, or composition..... 35
 Ornaments, transfer and picture, ad-
 vertising..... 15 cts. per lb.
 Orris Root, unground..... Free

	P. C.	P. C.
Orris root, ground	20	
Osiers and Willows unmanufactured	Free	
Osiers and Willow Furniture	30	
Osiers and Willow Baskets	30	
Osiers and Willow Works, not elsewhere specified	25	
Ostrich and Vulture Feathers, undressed	20	
Ostrich and Vulture Featheredressed	30	
Ottar or Attar of Roses	Free	
Ox Shoes	30	
Oxalic Acid	Free	
Oxide, Manganese, oxide of	Free	
Oxide of Cobalt	Free	
Oxide of Tin	Free	
Oxide of Copper	Free	
Oxide of Iron	25	
Oxide of iron, rouge	25	
Oysters, in the shell	25	
Oysters, shelled, in bulk	25	
Oysters, fresh from Newfoundland	Free	
Oysters, seed and breeding oysters, imported for the purpose of being planted in Canadian waters	Free	
Oyster Knives	30	
P.		
Packages, that packages shall be subject to the following provisions, viz:—		
(a) All bottles, flasks, jars, demi-johns, carboys, casks, hogsheds, pipes, barrels, and other vessels or packages manufactured of tin, iron, lead, zinc, glass or any other material capable of holding liquids, and all packages in which goods are commonly placed for home consumption, including cases, N O P, in which bottled spirits, wines or malt liquors or other liquids are contained, and every package being the first receptacle or covering inclosing goods for purpose of sale, shall in all cases, N O P, in which they contain goods subject to an <i>ad valorem</i> duty, or a specific and <i>ad valorem</i> duty, be charged with the same rate of <i>ad valorem</i> duty as is to be levied and collected on the goods they contain, and the value of the packages may be included in the value of such goods		
(b) All such packages as aforesaid containing goods subject to a specific duty only, N O P, shall be charged with a duty of twenty per cent. <i>ad valorem</i> .		
(c) Packages not hereinbefore specified, and not herein specially charged with or declared liable to duty, and being the usual and ordinary packages in which goods are packed for exportation		
		according to the general usage and custom of trade, shall be free of duty.
		(d) All such special packages or coverings as are of any use, or apparently designed for use other than in the importation of the goods they contain, shall be subject to the same rate of duty as would thereon be levied if imported empty or separate from their contents
		Packages inside or outside containing free goods shall be exempt from duty when the packages are of such a nature that their destruction is necessary in order to release the goods
		Packages containing Oysters or other Fish, N O P, 25
		Packages containing fine salt, not elsewhere specified, to pay same duty as if imported empty, &c...
		Packages, containing fish and produce of fish, from Newfoundland
		Barrels containing Apples, Free
		Packages, approximate value of, see Packages at end of tariff
		Packages, Carboys and Demi-johns, empty or otherwise 30
		Packages, containing goods, paying specific duty, N E S, 20
		Packages, containing goods, paying a specific and <i>ad valorem</i> duty, not elsewhere specified, to pay same rate of <i>ad valorem</i> duty as the goods they contain
		Packages of Canadian manufacture, which have been exported, filled with Canadian products, when returned under such regulations as the Controller of Customs prescribes, Free
		Packing, rubber packing 35
		Packing, not elsewhere specified to pay according to material.
		Pads of Paper, not printed 35
		Pads, sweat pads, saddle 30
		Pads, stair pads 25
		Pails, Tubs and Churns, wood 20
		Pails, made of tin 25
		Pails, containing oysters or other fish, when imported 25
		Paints and Colors, anti-corrosive and anti-fouling paints, commonly used for ships' hulls 25
		Paints and colors, ultramarine blue, dry or in pulp Free
		Paints and colors, viz., fire-proof paint, not elsewhere specified 25
		Paints and colors, ochres, ochrey earth, raw siennas, and colors dry not elsewhere specified 20
		Paints and Colors, Paris Green, dry, 10
		Paints and colors, Paris Green, in liquid 25
		Paints and Colors, dry White and Red Lead 5

TARIFF.

eral usage shall be
 packages or any use, or for use transportation shall be levied separate
 outside con- all be ex- the pack- ture that necessary in
 oods
 ysters or 25
 salt, not pay same ty, &c... and pro- groundland Free
 ds. Free
 ue of, see
 emijohns, 30
 s, paying 20
 ds, pa ing rem duty, to pay m duty as
 ufacture, ted, filled when re- lations as oms pre- Free
 ecified to 35
 al. 30
 25
 od. 20
 25
 or other 25
 osive and ommonly 25
 rine blue, Free
 fire-proof 25
 fied. 25
 p, ochrey colors dry 20
 ren, dry, 10
 reen, in 25
 White and 5

	P. C.		P. C.
Paints and Colors, Zinc, white	5	Paper flint	25
Paints and colors, orange mineral	5	Paper pads, not printed	35
Paints and Colors, ground in spirits, and all spirit varnishes and lacquers \$1 12½ per gal.		Paper, filter paper in sheets	25
Paints and colors, o. ldes	25	Paper, filter paper, cut to shape	25
Paints and colours, rough stuff and fillers, dry or liquid, N E S.	25	Paper waste or clippings	Free
Paint, bronze powder and gold liquid paint	25	Paper, felt, or straw board, N E S.	25
Paints and colors, umbers and burnt siennas, not elsewhere specified	25	Paper, Wrapping	25
Paint, Japanese gold, (liquid bronze)	25	Paper, Hemp Paper for the manufacture of shot and shells	See Hemp paper.
Paint, copper	25	Paper, Sand Paper	25
Paints and Colors, not elsewhere specified, ground and liquid	25	Paper, Plated, Marbled, Enamelled Paper, and card Board similarly finished, not elsewhere specified	35
Painters' metal graining combs	30	Paper, fancy articles, made of, not elsewhere specified	35
Painters pallet knives	30	Paper, straw boards in sheets or rolls	25
Paintings in Oil or Water Colors, by artists of well-known merit, or copies of Old Masters by such artists, not framed	Free	Paper, of all kinds, N E S.	25
On the Frames for same	30	Paper, manufactures of, N E S, including ruled, bordered and coated papers, papeteries, boxed papers, envelopes and blank books	35
Painting in Oil or Water Colors, the product of Canadian artists, under regulations, to be made by the Controller of Customs.	Free	Paraffine Wax	30
Paintings, prints, engravings, drawings, see item Photographs		Paraffine Wax Candles	30
Palette Knives	30	Parasols and Umbrellas, all kinds	35
Palm tree, wood	Free	Parchment, writing, skins of	20
Palm Leaf unmanufactured	Free	Parchment, vellum, and lacing	20
Palms, Sail Palms	25	Parian busts or statuettes	35
Palm Nut Cake and Meal	Free	Paris White	Free
Palm Oil (natural state)	Free	Parts of Pianos or Organs	25
Palm Nut Kernel Oil	20	Paste, glo. paste, as British gum	10
Palm Oil, not elsewhere specified	20	Paste, Cocoa, containing Sugar	4 cents per lb.
Palms	Free	Paste, Cocoa, not sweetened	4 cents per lb.
Paper, aluminized paper, and other papers and films chemically prepared for photographers use	30	Paste, Chocolate	4 cents per lb.
Paper, chamois paper made by one process	25	Paste, perfumed	30
Paper, chamois paper made by more than one process	35	Pastiles for fumigating	20
Paper, vegetable parchment paper, cut to size	35	Patterns, of brass, iron, steel or other metal (not being models)	30
Paper, drawing paper, mounted	35	Patterns of wood, N E S	25
Paper, enamelled	35	Patent prepared dyes	Free
Paper Hangings, or Wall Paper, borders or bordering, and window blinds of paper, N E S.	35	Patent Leather	25
Paper, Press Paper in sheets	25	Paving blocks of stone	20
Paper Mache, manufactures of	35	Paving blocks, made from slag of blast furnace	20
Paper, Muslin-backed	35	Peach Trees	3 cents each
Paper Carbon	35	Peaches and other fruits, preserved in brandy or other spirits	\$2 00 per gall.
Paper coloured on one side	35	Peaches, green fruit, the weight of the package to be included in the weight for duty	1 cent per lb.
Paper, Carpet Lining	25	Pearl, ash, in packages of not less than 25 lbs.	Free
Paper, Mill board, not Straw board	10	Pears, green fruit	20
Paper Lamp Shades	30	Pear Trees	3 cents each
Paper, Printing	25	Pearline and other soap powder	30
Paper, Tarrd	25	Peas, seed peas from Britain	Free
Paper, Tissue Paper	25	Peas	10 cts. per bush.
Paper, Union Collar Cloth, in rolls or sheets, not glossed or finished	15	Peas, when damaged by water in transitu (on appraised value)	20
Paper, Union Cloth in rolls or sheets, glossed or finished	20	Pearl, Mother of, and other shells, unmanufactured	Free
Paper, emery paper	25	Pearls	Free
		Pearl card cases, fancy	35
		Pearl, manufactures of, fancy	35

	P. C.		P. C.
Pedometers	25	Photographs, not exceeding three, sent by friends and not for the purpose of sale	Free
Peels, candied peels, 1/2 ct. per lb and	35	Photographs, chromos, chromo-types, oleographs, paintings, drawings, pictures, engravings or prints, or proof therefrom, and similar works of art not being advertising, not otherwise provided.	20
Peels, orange peel, dried	Free	Photographic Instruments	25
Peels, sweet orange peels	20	Photographic Dry Plates	30
Peels, raw	Free	Photographic Dry Plates, emulsion	20
Pencils, Lead, in wood or otherwise	25	Photographers' Cards	35
Pencils, Slate	25	Piano Stools	30
Pencils, chalk and soapstone	20	Pianofortes	30
Pendants, glass pendants	30	Pianos, part of	25
Penholders of all kinds	25	Picks	30
Pencil Cases	25	Pickers, raw hide	25
Pens, all kinds	25	Pickles, sauces and catsups, including soy	35
Pens, fountain pens, rubber	25	Pickled Skins, raw	Free
Pen Rack, iron	30	Pictorial illustrations of insects, or similar studies, etc, when imported by and for the use of colleges and schools, scientific and literary societies	Free
Penknives	30	Picture Frames, of any material	30
Pepper, unground	12 1/2	Pictures and Prints, N E S	20
Pepper, ground	25	Pictures, Sunday school lesson pictures	Free
Pepper Shells	25	Picture Wire, &c	25
Percussion Caps	30	Pig Tin	Free
Perforated Sheet Zinc	25	Pig Zinc	Free
Perforated paper in sheets or rolls, for use in mechanical musical instruments	25	Pigeons, not elsewhere specified	20
Perforated Paper, not elsewhere specified	35	Pillows and Bolsters	30
Perfumery, including toilet preparations (non-alcoholic), viz: hair oil, tooth and other powders, and washes, pomatums, paste and other perfumed preparations, etc., not elsewhere specified	30	Pimento, ground	25
Perfumed Spirits in bottles or flasks, not weighing more than four ounces	50	Pimento, unground	12 1/2
Perfumed Spirits in bottles, flasks or other packages, weighing more than four ounces	40	Pine Pitch	Free
Perfumed and Fancy Soaps	35	Pine Tar	Free
Persis, or extract of Archill and Cudbear	Free	Pins, manufactured from wire of any metal	30
Pessarics	20	Pins, all other metal pins for the adornment of the person	30
Pevter, manufacturer of, N E S	30	Pine Apples	Free
Pheasants, for improvement of stock	Free	Pipe Clay, unmanufactured	Free
Pheasants, other	20	Pipe Clay, when powdered	Free
Phenacatine, chemical	20	Pipes, soil and water pipes, of iron castings	\$8 per ton.
Phenylacetamide, chemical	20	Pipes, stove pipes and elbows	30
Philosophical Instruments, not elsewhere specified	25	Pipe Organs	30
Philosophical Instruments and Apparatus, that is to say such as are not manufactured in Canada, when imported for use in universities, colleges, schools and scientific societies and public hospitals.	Free	Pipe Mounts	35
Phosphorus	Free	Piperasin, chemical	20
Phosphate Rock	See Fertilizers.	Pistols, not elsewhere specified	30
Phosphor Tin and Phosphor Blocks in blocks, bars, plates, sheets and wire	10	Pistol Covers or Cases	30
Phonographs	25	Pitch, coal	Free
Phonograph Cylinders	25	Pitch, Bergundy	Free
Photograph Albums	35	Pitch, bone pitch, crude only	Free
Photograph Frames of any material	30	Pitch, bone, not elsewhere specified	20
Photographs, silver waste	20	Plaits, plain, not to include braid or fancy trimmings, composed of chip, manilla, cotton, mohair, straw, tuscan and grass	Free
Photographic Views, not advertising	20	Plants, tools	30
		Plantains, fruit	Free
		Plantain Seed	Free
		Plants, greenhouse plants and dormant flower roots	Free

ADVERTISE IN BELCHER'S ALMANACK,

Plants,
orna
plant
Plaster
calci
Plaster
not c
Plaster
factu
age t
for d
Plaster
Plated
Plated
kind
in pu
Plates,
Plates,
Plates,
fash
Plates,
othe
from
grav
engr
upon
Plates
Plate,
sion
Plates
Plate,
Platin
Platin
for
chlo
Platin
stiff
retc
and
mar
for
fact
phu
Platin
Plov
oth
plo
Plows
Plum
Plum
Plum
Plum
ma
Plum
of,
Plush
wh
Plush
Pock
Pock
Pol.s
Polis
Polis
con
Poma
pre
pos
flow

TARIFF.

P. C.
 three, for theFree
 chromo- drawings or m, and ing ad- ovided. 20
 25
 30
 ulsion.. 20
 35
 30
 30
 25
 includ- 35
Free
 cts, or en im- of col- fic andFree
 rial .. 30
 20
 sen pic-Free
 25
Free
Free
 led.... 20
 30
 25
 12½
Free
Free
 e of any 30
 for the 30
Free
Free
Free
 of iron 30
 per ton. 30
 35
 20
 30
 30
Free
Free
 ecified. 20
 raid or sed of mohair,Free
 30
Free
 s andFree

P. C.
 Plants, viz. :-Fruit, shade, lawn and ornamental trees, shrubs and plants, not elsewhere specified ... 20
 Plaster, land plaster ground, not calcined 15
 Plaster of Paris or Gypsum, ground not calcined 15
 Plaster of Paris, calcined or manufactured, the weight of the package to be included in the weight for duty 12½ cts. per 100 lbs.
 Plasters medicated, all kinds 25
 Plated Cutlery 30
 Plated Ware and Gilt Ware, of all kinds, whether plated wholly or in part, not elsewhere specified... 30
 Plates, iron or steel, for shipsFree
 Plates, tailors' and mantle makers' fashion platesFree
 Plates, engraved on wood, steel or other metal, and transfers taken from the same, including engravers' plates of steel, polished, engraved or for engraving there-upon 20
 Plates, photographic dry plates 30
 Plate, photographic dry plate emulsionFree
 Plates, tinFree
 Plate, tern plate 5
 Platina, not elsewhere specified 20
 Platinum, and black oxide of copper, for use in the manufacture of chlorateFree
 Platinum wire and platinum in bars, strips, sheets or plates, platinum retorts, pans, condensers, tubing and pipe, when imported by manufacturers of sulphuric acid for use in their works in the manufacture of concentration of sulphuric acidFree
 Platinum Primers or Electric Fuses. 30
 Plow plates, punched, polished, and otherwise manufactured as part of plow, not elsewhere specified. 20
 Plows, ice plows 30
 Plum Pudding ½ ct. per lb. and 35
 Plums, green fruit N E S. 35
 Plum Trees, all kinds. 3 cts. each.
 Plumbago cruciblesFree
 Plumbago, not ground or otherwise manufactured 10
 Plumbago, ground and manufactures of, not elsewhere specified. 25
 Plush, articles made of, not elsewhere specified 35
 Plush Fabrics, N E S. 30
 Pocket Knives 30
 Pocketbooks and Purses 30
 Polish for stoves, blacklead 25
 Polishing Powders, N E S 25
 Polish for knife and other polish or composition, N E S. 25
 Pomades, French or flower odors, preserved in fat or oil for the purpose of conserving the odors of flowers which do not bear the heat

P. C.
 of distillation, when imported in tins of not less than 10 lbs. each... 15
 Pomades, all other 30
 Pomatum, or paste for the hair, mouth or skin 30
 Pomegranates, green fruitFree
 Pop Corn..... ½ cent per lb. and 35
 Porcelain Shades 30
 Porcelain, imitation of, shades and table ware 30
 Porcelain Opaque Ware 30
 Porcelain Ware, other 30
 Pork 2 cents per lb.
 Porous AlumFree
 Portable Machines 25
 Portmanteaux and parts thereof... 30
 Postage Stamps, used, N E S. 35
 Potash, German potash saltsFree
 Potash, German mineral potashFree
 Potash, chlorate of, not further prepared than ground and free from admixture, with any other substances.....Free
 Potash, carbonate of 20
 Potash, bichromate of, crudeFree
 Potash, muriate of, crude.....Free
 Potash, caustic.....Free
 Potash, red and yellow prussiate of. Free
 Potash, sulphate of.....Free
 Pot and pearl ash in packages of not less than 25 lbs. weightFree
 Potassium, compound, &cFree
 Potassium, cyanide of.....Free
 Potatoes, sweet and yams. 10 cents per bush.
 Potatoes, other. 15 cents per bush.
 Potato Chips, sliced and cooked potatoes. 20
 Potato Spirit, or Potato Oil \$2.40 per proof gal.
 Potted Meats..... 25
 Punchings of felt or paper, for pianos 25
 Pouches, tobacco 35
 Poultry and Game 25
 Pounders and Rolling Pins 20
 Powder, rifle and sporting powder, &c.
 Blasting and Mining Powders 2 cts. per lb.
 Cannon and Musket. . 3 cts. per lb.
 Canister Powder. 3 cts. per lb.
 Giant Powder 3 cts. per lb.
 Nitro-Glycerine. 3 cts. per lb.
 Nitro and other explosives, not elsewhere specified. 3 cts. per lb.
 Rifle, gun and sporting powder... 3 cts. per lb.
 Powders, perfumed..... 30
 Powders, polishing 25
 Powder, baking powder. .6c per lb.
 Powder, sachet..... 30
 Prayer Books.....Free
 Prayer Beads..... 35
 Precious Stones, in the rough, viz., Agate, Amethyst, Aqua Marine, Blood Stone, Carbuncle, Cat's Eyes, Cameo, Coral, Cornelian, Crystal,

LARGEST CIRCULATION IN NOVA SCOTIA.

	P. C.		P. C.
Crysolite, Croscordolite, Emerald, Garnet, Intaglio, Inlaid or En-crusted Stones, Onyx, Opal, Pearl, Ruby, Sardonyx, Sapphire, Topaz, and Turquoise	Free	Quills, in their natural state or un-plummed	Free
Precious Stones, N E S, polished, but not set, pierced or other-wise manufactured, and imitation thereof	10	Quills, other, N E S	20
Precious Stones, set, as jewellery	30	Quilts of cotton or linen	30
Precipitate of Copper, crude	Free	Quicksilver	Free
Preparations for toilet, composed of vaseline or petroleum	35	Quinces, green fruits	25
Preparations, toilet, non-alcoholic, not elsewhere specified	30	Quince Trees of all kinds	3c each
Preserves, and jellies and jams, not elsewhere specified	34c per lb.	Quinine, salt of	Free
Preservalin, chemical	20		
Primers and Percussion Caps	30	R	
Printers Lead	30	Racks, Music	30
Printers Ink	20	Rags, of cotton, linen, jute, hemp and woollen, paper waste, clippings and waste of any kind, except mineral waste	Free
Printed or dyed cotton fabrics, N E S	35	Railway rugs, travelling	30
Printed wrappers, as labels	35	Railway Cars and Railway Carriages	30
Printed matter, N E S	35	Railway Scrapers	30
Printed Music	10	Raisins, dried fruits	1c per lb.
Prints, blue prints	20	Rakes, horse rakes	20
Printing Presses, printing machines, lithographic presses and type-making accessories therefor, folding machines, bookbinders', book-binding, ruling, embossing and paper cutting machines, and parts thereof	10	Rakes, other, N E S	25
Prizes, cups and other prizes, won in bona fide competition	Free	Rasps and Files	30
Products of fish from Newfoundland	Free	Raspberries, N E S, green fruit, the weight of the package to be in-cluded in the weight for duty	2c p. lb.
Products of the fisheries, N E S	20	Raspberries, wild	Free
Prunes, dried fruit, including Cali-fornia or Silver Prunes, N E S	1c per lb.	Raspberry Bushes	20
Prune Juice	\$2.40 per gal	Razors	20
Prunella	Free	Razor Strops, Leather	25
Pruning Knives	30	Raw Cotton	Free
Prussian Blue, dry color, N E S	20	Raw hide rope	25
Prussian binding	35	Raw hide, pickers	25
Prussiate of potash, red and yellow	Free	Raw hide manufactures, other	25
Pulp, mineral, N E S	20	Red Liquor, a crude acetate of alum-inum, prepared from pyroligneous acid, for dyeing and calico printing	Free
Pulp, wood pulp	25	Red and Yellow Prussiate of Potash	Free
Pulp of grasses	Free	Reeds, manufactured or partly manufactured	15
Pumice and Pumice Stone, ground or unground	Free	Reeds, for organs	25
Pumice Stone, composition of	25	Refrigerators	30
Pumps, of brass	30	Regulus of Antimony	Free
Pumps, N E S	25	Rennet, raw or prepared	Free
Purses	30	Repairs to ships and vessels	Free
Putty	20	Resin or rosin, in packages of not less than 100 lbs	Free
Putty, dry, for polishing granite and glass	Free	Resin or rosin oil	Free
Putty Palette Knives	30	Resin, other, N E S	20
Pyrazole, a chemical	20	Resorcin, a chemical	20
Pyrogalic acid	20	Reticules or chatelaine bags	30
		Revolvers	30
Q		Rhizomes	Free
Quails, for improvement of stock	Free	Rhubarb Root, unground	Free
Quails, other	20	Rhubarb Root, ground or powdered	20
Quartz, crystallized or siliceous	Free	Ribbons, of all kinds and material	35
Quebricho, crude	Free	Rice, cleaned	14c per lb.
Quercitron	20	Rice, uncleaned, unhulled or paddy	3c per lb.
		Rice, broken rice	14c per lb.
		Rice, when imported by makers of rice starch for use in their fac-tories for making starch	3c p. lb.
		Rice, starch	14c per lb.
		Rice Flour	25
		Ridges Food	30
		Rifles Air, not being toys	30
		Rifles, N E S	30
		Rifle Cartridges, N E S	30

HARDY ROSES at N. S. NURSERY, Lockman St., Halifax.

120

TARIFF.

	P. C.		P. C.
Salt Cake	Free	Schnapps	\$2 40 per gal.
Salt, sulphated	20	Scheidam	\$2.40 per gal.
Salt, nickel	20	School Slates	25
Salts, German potash	Free	School Ink Wells, N E S	30
Salt, celery salt	25	School Satchels	30
Salts, antimony	Free	Scissors	30
Salts, aniline salts	Free	Scoops, horn	20
Saltpetre	Free	Serap Brass	Free
Salves	25	Scrapers, road or railway	30
Samples of tweeds, coatings, dress fabrics and like manufactures, exceeding one half yard, are dutiable. The same, under 1/2 yard, being of no commercial value	Free	Screens made of wire	30
Sand	Free	Screens, Japan, as furniture	30
Sandstone, &c	15	Screws, commonly called wood screws of iron or steel, brass or other metal, plated or not, and machine or other screws, N O P	35
Sand (iron) or globules for polishing granite, etc.	Free	Screws, lag or coach	35
Sandpaper, glass, flint and emery paper	25	Screw Hooks and Eyes	30
Sandalwood	Free	Screw Drivers	30
Sandarac Gum	Free	Scythes	20
Sanctuary Lamps	30	Scythes, steel for	Free
Sapolio	30	Scythe Stone	30
Sappato Gum, in a crude state	Free	Scythe Handles	25
Sapphires	Free	Sea Grass	Free
Sarsaparilla Root, unground	Free	Sea-weed	Free
Sarsaparilla Root, ground	20	Sea-weed, N E S	20
Sardonyx	Free	Seal Oil, N E S	20
Sash Fasteners	30	Seal Oil, from Newfoundland	Free
Sash Lines, twine for	25	Sealskins, fur, wholly or partially dressed	15
Sateens	35	Sealskins, raw	Free
Satin, silk	30	Sealskin Hats, Caps, &c	30
Satinette, fancy articles made of	35	Sealskin, imitation in wool	35
Satin-wood	Free	Sealless Cotton Bags	20
Satin white	30	Seedling Stock for Grafting, viz : Plum, pear, peach and other fruit trees	Free
Satchels	30	Seeds, viz : Annatto, beet, carrot, flax, turnip, mangold, soiling rape seed, mustard, and mushroom spawn, aromatic seeds, which are not edible, and are in a crude state and not advanced in value or condition by grinding or refining, or by any other process of manufacture : Anise, Anise Star, Carraway, Cardouan, Corriander, Cummin, Fennel and Fenugreek	Free
Sauces and Catsups	35	Seeds, viz : Garden, field and other seeds for agricultural or other purposes, N O P, sunflower, canary, hemp and millet seed, when in bulk or in large parcels	10
Sausage Skins or Casings, not cleaned	Free	The same when in small papers or parcels	25
Sausage Casings, N E S	20	Seed, pease and seed beans from Britain	Free
Sausages	2 cents per lb.	Seed, annatto seed	Free
Savaline, a chemical	20	Seeds in a crude state, for dyeing or tanning, &c	Free
Savogoam	20	Seeds, fruit and stem seeds, crude, etc	Free
Saw Dust of the following woods : amaranth, cocobral, boxwood, cherry, chestnut, walnut, gumwood, mahogany, pitch, pine, rosewood, sandalwood, sycamore, Spanish cedar, oak, hickory, white wood, African teak, black heart ebony, lignumvitae, red cedar, redwood, satinwood, white ash, persimmon and dogwood	Free	Seeds, other, N E S	20
Saw Dust, N E S	20	Seeds, oyster seeds and breeding, imported for the purpose of being planted in Canadian waters	Free
Saw Mills	25	Seed Drills	20
Saws and Straw Cutters, steel for, cut to shape but not further manufactured	Free	Seines for fisheries	Free
Saws, surgical	10	Seines, other	30
Saws, of all kinds, N E S	30		
Scales, Balances, Weighing Beams and Strength-testing Machines	30		
Scapulaires	35		
Scarfs of Wool	35		
Scarfs of Silk	35		
Scenery, theatrical and costumes	20		
Schlag Metal Leaf	25		

ADVERTISE IN BELCHER'S ALMANACK,

For I

Senna
Senegr
Serge
Serun
for s
Sesam
Sesam
Settler
Hou
plem
patio
Mus
Sewi
Live
othe
Imp
for a
rem
mach
use
lishr
that
as S
ente
sett
not
of w
alter
Cana
regu
troll
when
the
tend
othe
erno
Sewer
Sewer
Sewing
silk
Sewing
Sewing
Sewing
Sewing
Shadd
Shade
Shades
light
Shades
Shade
Shades
Shades
rol
Shade
Shades
Shadin
engr
Shafts,
carr
Shams
Shapes
Shawls
ling
kind
Shears,
shear
Sheep,

TARIFF.

P. C.
 er gal.
 er gal. 25
 30
 30
 30
 20
 Free
 30
 30
 30
 wood
 ass or
 t, and
 O P .. 35
 35
 30
 30
 20
 Free
 30
 25
 Free
 Free
 20
 20
 Free
 rtially
 15
 Free
 30
 35
 20
 , viz :
 r fruit
 Free
 earrot,
 g rape
 hroom
 ch are
 crude
 alve or
 ffining,
 manu-
 Star,
 ander,
 ck ... Free
 other
 er pur-
 anary,
 hen in
 10
 pers or
 25
 s from
 Free
 Free
 eing or
 Free
 crude,
 Free
 20
 eeding,
 f being
 Free
 20
 Free
 30

P. C.
 Senna, in leaves, crude Free
 Senegal Gum Free
 Serge Wood 35
 Seru n s or bacteriological products
 for subcutaneous injections Free
 Sesame Seed Free
 Sesame Seed Oil 25
 Settlers Effects--Wearing Apparel,
 Household Furniture, Books, Im-
 plements and Tools of Trade, occupa-
 tion or employment; Guns,
 Musical Instruments, Domestic
 Sewing Machines, Typewriters,
 Live Stock, Bicycles, Carts and
 other vehicles, and Agricultural
 Implements in use by the settler
 for at least six months before his
 removal to Canada, not to include
 machinery or articles imported for
 use in any manufacturing estab-
 lishment, or for sale; provided
 that any dutiable article entered
 as Settlers' Effects may not be so
 entered unless brought with the
 settler on his first arrival and shall
 not be sold or otherwise disposed
 of without payment of duty until
 after twelve months actual use in
 Canada. Provided also, that under
 regulations made by the Con-
 troller of Customs, live stock,
 when imported into Manitoba or
 the North West Territory by in-
 tending settlers, shall be free, until
 otherwise ordered by the Gov-
 ernor-in-Council Free
 Sewer Pipes, glazed 35
 Sewer Pipes, unglazed 35
 Sewing and embroidering silk and
 silk twist 25
 Sewing Machines 30
 Sewing Machines, toys 35
 Sewing Machines, parts of 30
 Sewing Machines of settlers Free
 Sewing Machine Attachments Free
 Shaddock's Green Fruit Free
 Shade Blanks, lamp, celluloid 10
 Shades, electric lights and gas
 lights 30
 Shades, lamp shades of glass 30
 Shade Holders 30
 Shades, paper lamp shades 30
 Shades, window shades of paper, in
 rolls 35
 Shade Trees 20
 Shades, window shades in the piece 35
 Shading Machines used in stone
 engraving 25
 Shafts, carriages, to pay as part of
 carriages and wagons.
 Shams and Curtains, when made up. 35
 Shapes, hat, cap and bonnet shapes. 30
 Shawls of all kinds, railway or travel-
 ing rugs and lap dusters of all
 kinds 30
 Shears, barbers', tailors' and lamp
 shears, plated or not 30
 Sheep, N E S 20

P. C.
 Sheep, for improvement of stock ... Free
 Sheep for settlers in Manitoba, &c. Free
 Sheep Dip 20
 Sheep Skins, tanned but not dressed,
 waxed or glazed 15
 Sheep skins, dressed and waxed or
 glazed 17 1/2
 Sheep Skins, raw see Hides. Free
 Shelf Cloths 30
 Shelf Brackets, made of iron 30
 Shelf Brackets, brass 30
 Shellac, white, in gum or flake, for
 manufacturing purposes Free
 Shellac, white, in gum or flake,
 N E S 20
 Shellac Gum Free
 Shells, tortoise, mother of pearl, and
 other shells unmanufactured Free
 Shells, marine, ground or broken ... 20
 Shells, manufacture of faucy ... 35
 Shells, Pepper Shells 25
 Shells, manufactures of other N E S 20
 Sheet Brass Free
 Sheets of Cotton or Linen 30
 Sheet Copper Free
 Sheet, printed music, bound, or in
 sheets 10
 Sheet Iron Signs 30
 Shellers, corn 25
 Ships and other vessels, built in any
 fo eign country, whether steam or
 sailing vessels, on application for
 Canadian register on the fair
 market value of the hull, rigging,
 machinery, and all appurtenances
 except machinery, 10 per cent.;
 on boilers, steam engines, and
 other machinery 25
 Ships or vessels, repairs to, Customs
 duties are not to be collected on
 ordinary repairs made to a Cana-
 dian vessel in a foreign port. This
 exemption from duty does not ap-
 ply to machinery from any coun-
 try, excepting the United King-
 dom, for use on Canadian vessels,
 if the machinery is of a class or
 kind made in Canada
 Shields, Stallion shields, leather,
 saddlery 30
 Shields, dress, all cotton 35
 Shields, dress shields, rubber 35
 Shingles, Wood Free
 Shirt waist 35
 Shirts, N E S, of any material 35
 Shirts, Underwear 35
 Shirt front, paper 35
 Shirts, cotton, checked and striped 35
 Shoddy 20
 Shoes, horse, mule or ox shoes 30
 Shoe Lace Wire Fasteners Free
 Shoes, wire for Free
 Shoes of any material, N E S 25
 Shoe buttons 35
 Shoemakers' Ink and Blacking 25
 Shoemakers' Pitch 20
 Shoe tacks and shoe nails 35
 Shoe Knives 30

LARGEST CIRCULATION IN NOVA SCOTIA.

	P. C.		P. C.
Shoe and Leather Review—publica- tion	15 cents per lb.	Silver, sterling silverware, and other silverware, N E S	30
Shoe Laces of any material	30	Silverware, cases for	35
Shoe Dressing	25	Silver Leaf	25
Shoe Shanks	25	Silver Plated Knives and Cutlery	30
Shot Lead	35	Silver-plated Ware, N E S	30
Shot Guns, not elsewhere specified	30	Silver, Nickeland German, in ingots, blocks, bars, strips, sheets or plates, unmanufactured	Free
Show Cards (pictorial) Advertising 15 cents per lb		Silver, Nevada, German and nickel silver, manufactures of not plated, 25 p. c. ; if plated	30
Shovels, agricultural	35	Silver string, for musical instruments	30
Shovels, Iron Stove shovels	30	Silver manufac ures classed as jew- ellery	30
Shovels, snow shovels made of wood	25	Silver manufactures, other, N E S	30
Shovel Handles, all wood	25	Silvered Glass	35
Showcases of all kinds, and metal parts thereof	35	Silver Soap	35
Shrubs, ornamental and shade Trees	20	Sinkers see trawls, &c.	30
Shuttles, part of sewing machine	30	Sizing, cream and enamel sizing	10
Side Lights	30	Skates of all kinds, roller or other	35
Sickles or Reaping Hooks	25	Skate Blades, unfinished, steel	30
Siennas, paint	25	Skeletons and parts of	Free
Siennas, burnt	25	Skiffs	25
Signs of any material, framed or not, and letters of any material for signs or similar use	30	Skins, Fish	Free
Silex, or Crystallized Quartz	Free	Skins of birds and skins of animals, not natives of Canada, for taxid- ernic purposes, not further manu- factured than prepared for pre- servation	Free
Silex, ground	20	Skins, raw, dried, salted or pickled.	Free
Silicate of Soda, in crytals or solu- tion	Free	Skins, fur skins, not dressed, in any manner	Free
Silicias and Casbans, printed cotton	35	Skins, Fur Skins, wholly or partially dressed	15
Silk and Silk Velvets fabrics	30	Skins for Morocco leather tanned	15
Silk Hosiery, not elsewhere specified	35	Skins, Astrakhan, or Russian, &c	Free
Silk Lace	35	Slates, for roofing, 25 per cent pro- vided that the duty shall not ex- ceed 75 cents per square	30
Silk, raw, or as reeled from the co- coon, not being doubled, twisted or advanced in manufacture in any way, silk cocoons and silk waste	Free	Slate Flagging for Walks	30
Silk Twist, Sewing Silk and Embroid- ery Silk	25	Slates, school writing slates	25
Silk Umbrellas and Parasols	35	Slate Mantels	30
Silk Ribbons	35	Slate Pencils	25
Silk Clothing	35	Slates other manufactures of N E S	30
Silk, fancy articles made of	35	Sleds	35
Silk Gloves	35	Sledges	30
Silk Handkerchiefs	35	Sleighs	25
Silk, oiled	30	Slides for magic lanterns	25
Silk, in the gum or spun, not more advanced than singles, tram, and thrown organzine, not colored	15	Slippers, felt	25
Silk, in the gum or spun, when im- ported by manufacturers of silk underwear to be used for such manufacture in their own factories	Free	Slippers, leather, or any other ma- terial, N E S	25
Silk Plush, for Hatters' use	Free	Slugs	20
Silk Shawls	30	Smalts, dry color, N E S	20
Silk Shirts	35	Smokers, sets, and cases therefor	35
Silk Underwear	35	Smoothering Irons	25
Silk Scarfs	35	Snaths	25
Silk Socks and Stockings	35	Snuff 50 cents per lb.	
Silk ties	35	Snuff boxes, to pay according to ma- terial	
Silk Waste	Free	Soapstone	20
Silk, manufacturers of silks, or of which silk is the component part of chief value	35	Soap, common, or laundry not per- fumed 1 ct. per lb.	
Silver Key Rings	30	Soap, neutral cotton seed soap	14
Silver Coin (United States)	30	Soap, Ivory soap	35
Silver and Gold Coins, except United States silver Coin	Free	Soap, Castile, mottled or white, N E S 2 cts per lb,	
Silver Medals	Free	Soap, perfumed or toilet	3

ADVERTISE IN BELCHER'S ALMANACK,

	P. C.
and other	30
.....	35
.....	25
clery	30
.....	30
ingots,	
ets or	
.....	Free
nickel	
plated,	
plated	30
uments	30
as jew-	
.....	30
N E S.	30
.....	35
.....	35
.....	35
.....	30
ing.	10
other.	35
.....	30
.....	Free
.....	25
.....	Free
animals,	
r taxid-	
manu-	
or pre-	
.....	Free
icked.	Free
in any	
.....	Free
artially	
.....	15
ined.	15
, &c.	Free
ent pro-	
not ex-	
.....	30
.....	25
.....	30
.....	25
N E S.	30
.....	35
.....	30
.....	25
.....	25
er ma-	
.....	25
.....	20
.....	20
refor.	35
.....	25
.....	25
per lb.	
to ma-	
.....	20
ot per	
per lb.	
p	14
.....	35
white,	
per lb,	
.....	3

	P. C.
Soap, harness soap	25
Soap, "Frank Siddell's" laundry soap	1 cent per lb.
Soap, silver soap	35
Soap, Olive oil soap, to pay same rate as Castile soap	
Soap powders, pearline	30
Soap powders, other	30
Soap, soft soap	35
Soap Stock	25
Soap, Tar Soap, "Grand Pa's wonder"	35
Soap "Adams," mineral	30
Soap, other, N E S.	35
Socks, of cotton or woollen	35
Socks, silk	35
Sockets	25
Soda Ash or barilla	Free
Soda, Bicarbonate of	20
Soda, caustic	Free
Soda, arseniate, binsareniate, chloride chlorate, and stannate of soda	Free
Soda, bisulphite of	Free
Soda Bichromate of	Free
Soda, nitrate of, or cubic nitre	Free
Soda, sal soda	Free
Soda, nitrate	Free
Soda sulphate of, crude, known as salt cake	Free
Soda, sulphate of, N E S.	20
Soda, hyposulphite of	20
Soda, silicate of, in crystal or in solution	Free
Sodium, Sulphide of	Free
Soil Pipes, cast iron	\$8 per ton
Solder, copper	30
Solderine	Free
Soldering Coppers	30
Sole Leather, tanned but rough or undressed	15
Soups	25
Soziol, a chemical	20
Swords, plated or not	30
Soy	35
Sozodont, in bottles under 4 ounces	50
Sozodont, over 4 ounces. see Spirits	\$2.40 per proof gal. 40
Spades and Shovels, iron or steel N E S. Spade and shovel blanks, and iron or steel cut to shape for same	35
Spanish Cedar	Free
Spanish or Esparto Grass	Free
Spar and Alabaster Ornaments	35
Spatulas	30
Specimens, Botanical, Entomological and Mineralogical	Free
Specimens, Models, &c.	Free
Spectacles and Eyeglasses	30
Spectacles and Eyeglasses, frames and metal parts thereof	20
Spelter, in blocks and pigs	Free
Sperm Oil	20
Spermin, a chemical	20
Spices of all kinds, except Mace and Nutmegs, unground	12 1/2
Spices, as above, ground	25
Spiegeleisen	5

	P. C.
Spices, Mace and Nutmegs	25
Spikes	30
Spikes and Nails, composition	15
Spiraeae	Free
Spirits:— Spirituous or alcoholic liquors distilled from any material, or containing, or compounded from or with distilled spirits of any kind, and any mixture thereof with water, for every gallon thereof of the strength of proof; and when of greater strength than that of proof, at the same rate of the increased quantity that there would be if the liquors were reduced to the strength of proof. When the liquors are of a less strength than that of proof, the duty shall be at the rate herein provided, but computed on a reduced quantity of the liquors in proportion to the lesser degree of strength; provided, however, that no reduction in quantity shall be computed or made on any liquors below the strength of 15 per cent. under proof, but all such liquors shall be computed as of the strength of 15 per cent., under proof, as follows, viz.:	
Alcohol, ethyl alcohol, or the substance commonly known as alcohol, hydrated oxide or ethyl, or spirits of wine	\$2.40 per proof gall.
Alcohol, methyl alcohol, wood alcohol, wood naphtha, pyroxylic spirit or any substance known as wood spirit or methylated spirit	\$2.40 per proof gal.
Alcohol, amyl alcohol or fusil oil, or any substance known as potato spirit, or potato oil	\$2.40 per proof gal.
Absinthe, arrack or palm spirits	\$2.40 per proof gal.
Brandy, including artificial brandy, and imitations of; Gin of all kinds, N E S.; Rum, Whiskey, and all spirituous or alcoholic liquors, N O P.	\$2.40 per proof gal.
Cordials and liquors of all kinds, N E S., viz.: Mescal pulque, rum shrub, schiedam and other schnapps, tafia, angostura, and similar alcoholic bitters or beverage	\$2.40 per proof gal.
Ether, nitrous ether, sweet spirits of nitrate and aromatic spirits of ammonia	\$2.40 per proof gal. and 30
Fruit essences, spirituous, N E S.	\$2.40 per proof gal. and 30
Methylated Spirits	\$2.40 per proof gal.
Perfumes, alcoholic perfumes and perfumed spirits, bay rum,	

LARGEST CIRCULATION IN NOVA SCOTIA.

Order your Wedding Bouquets from N. S. Nursery Halifax.

124

TARIFF.

P. C.	P. C.
cologne and lavender waters, hair, tooth and skin washes, and other toilet preparations containing spirits of any kind, when in bottles or flasks containing not more than four ounces each. 50	Free
Perfumes as above, when in bottles flasks or other packages containing more than four ounces each \$2.40 per gal. and 40	Free
Spirits and strong waters of any kinds mixed with any ingredient or ingredients, and being or known or designated as anodynes, elixirs, essences, extracts, lotions, tinctures, or medicines, or medicinal wines (so called) or ethereal and spiritous fruit essences, N E S . . . \$2.40 per gal. and 30	Free
Ginger wine containing not more than 26 per cent. of proof spirits 90 cents per gal.	Free
Ginger wine containing over 26 per cent of proof spirits \$2.40 per gal.	Free
Vermouth, containing not more than 36 per cent of proof spirits 90 cents per gal.	Free
Vermouth wine, containing over 36 per cent. of proof spirits . . . \$2.40 per gal.	Free
Spirits, N E S . . . \$2.40 per proof gal.	Free
In all cases where the strength of any of the foregoing articles cannot be correctly ascertained by the direct application of the hydrometer, it shall be ascertained by the distillation of a sample, or in such other manner as the Controller of Customs directs.	
Spirits of Turpentine 5	
Spirit Varnishes and Lacquers \$1.12½ per gal. 30	
Spittoons, earthenware 30	
Spittoons, other N E S rated according to material	
Splints, surgical, all kinds 10	
Sponges 20	
Spools, made wholly of wood used in cotton machinery and other 25	
Spoons, Trawling, &c 30	
Spoons of sterling silver 30	
Spoons, silver plated spoons 30	
Spoons, iron spoons 30	
Spokes, Hubs, Felloes, rough or sawn only Free	
Spokes, Felloes, and Hubs, wood, finished 25	
Sportsmans' Knives 30	
Sprinklers, Garden and Lawn 30	
Sprinklers, for fire protection 35	
Springs steel, for the manufacture of surgical trusses Free	
Spring, flat spring steel, steel billets, and steel axle bars, when imported by manufacturers of carriage springs and carriage axles for use exclusively in the manufacture of	
spring and axles for carriages or vehicles other than railway or tramway in their own factories. Free	
Spring, spiral spring steel for spiral springs for railways, when imported by manufacturers of railway springs for use exclusively in the manufacture of such springs in their own factories Free	
Spring, lamp and glass bulbs for electric lights 10	
Springs, furniture springs 30	
Springs, axles, axle bars, N E S, and axle blanks and parts thereof, of iron or steel, for railway or tramway, or other vehicles 35	
Spring Wire Cutters 30	
Springs for mattresses, wire for Free	
Springs, N E S 30	
Sprigs 30	
Sprocket, malleable sprocket or link, belting chain for binders 20	
Spurs and Stilts, used in the manufacture of earthenware Free	
Square or round reeds and raw hides centres, textile, leather or rubber head, thumbs and tips, and steel, iron or nicked caps for whip ends, imported by whip manufacturers for use in the manufacture of whips in their factories. Free	
Squills root, unground Free	
Squills roots ground N E S 20	
Stained Glass windows 30	
Stairpads 25	
Stallion Shields, made of leather, saddlery 30	
Stannate of Soda Free	
Starch, including farina, corn starch or flour, and all preparations having the qualities of starch, the weights of the package to be in all cases included in the weight for duty 1½ cts per lb.	
Structettes 35	
Statues to pay according to material	
Stays or corsets 35	
Stays, iron, part of satchels 10	
Stay laces of any material 30	
Steam fire engines 35	
Steam engines, locomotives 35	
Steam Pumps 25	
Steam Engine ships, etc., etc Free	
Steam Shovels, portable 25	
Steam Riding Gallery 25	
Steam Engines, portable, N E S 25	
Steam Engines, N E S 25	
Stearine, animal, of all kinds 2 cts. per lb.	
Stearic Acid 20	
Steel, iron or brass manufactures for equipment of ships or vessels Free	
Adzes 30	
Angles, rolled iron or steel angles, tees, beams, channels, joists, girders, zees, stars or other rolled shapes, or through bridge, building or structural rolled sections	

ADVERTISE IN BELCHER'S ALMANACK,

P. C.
 ges or
 ay or
 ries...Free
 spiral
 import-
 railway
 in the
 ngs in
Free
 lbs for
 10
 30
 S, and
 roof, of
 tram-
 35
 30
 or....Free
 30
 30
 ett or
 ers.... 20
 manu-
Free
 v hides
 rubber
 steel,
 o ends,
 cturers
 f whips
Free
Free
 20
 30
 25
 eather,
 30
Free
 starch
 ns hav-
 h, the
 e in all
 ght for
 per lb.
 35
 aterial
 35
 30
 35
 35
 25
Free
 25
 25
 S 25
 25
 per lb.
 20
 res for
 ssals..Free
 30
 angles,
 joints,
 r rolled
 build-
 ections

P. C.
 or shapes, not punched, drilled
 or further manufactured than
 rolled, N E S, and flat eye bar
 blanks not punched or drilled .. 10
 Angles, rolled iron or steel angles,
 tees, beams, channels, girders
 and other rolled shapes or sec-
 tions, weighing less than 35 lbs.
 per lineal yard, not punched,
 drilled or further manufactured
 than rolled, N O P ..\$7 per ton
 Angles for shipsFree
 Augers and auger bits, steel for..Free
 Arms, firearms 30
 Axles 35
 Axles and Springs, steel forFree
 Bars or rails of any form (railway),
 iron or steel punched or not
 punched, N E S, for railway,
 which term for the purpose of
 this item, shall include all kinds
 of railways, street railways and
 tramways, even although the
 same are used for private pur-
 poses only, and even although
 they are not used or intended to
 be used in connection with the
 business of common carrying of
 goods or passengers 30
 Bars or rails, of steel, weighing
 not less than 45 lbs, per lineal
 yard, for use only in the tracks
 of a railway which is employed
 in the common carrying of goods
 and passengers and is operated
 by steam motive power only;
 provided that this item shall
 not extend to rails for tracks of
 a railway which is used for
 private purposes only, nor shall
 this item extend to rails for use
 in the tracks of any electric rail-
 way, steel railway, or tramway.Free
 Bars, puddled and billets
 \$2 per ton.
 Bars, bands, hoops, scroll or strips,
 sheets or plates of any size,
 thickness or width, when of
 greater value than 2½ cts. per lb.,
 N O P, 5 per cent.
 Bars, iron or steel, hammered.... 30
 Beams, weighing beams..... 30
 Beams for vessels.....Free
 Bowls for cream separators and
 cream separatorsFree
 Brads 30
 Car Wheel Tires of Steel when in
 the roughFree
 Castings 25
 Chains, other 30
 Chain, cable for ships.....Free
 Chain, bicycle, steel for the manu-
 facture of bicycle chain, when
 imported by manufacturers of
 bicycle chain for use in the
 manufacture thereof in their
 own factories.....Free
 Chrome Steel..... 15

P. C
 Corset, steel for, of No. 20 gauge
 and thinner, but not thinner
 than No. 30 gauge for the manu-
 facture of corset steel, clock
 springs and shoe shanks, when
 imported by manufacturers of
 such articles for exclusive use in
 the manufacture thereof in their
 own factories.....Free
 Crossings for railways..... 30
 Cutlery, steel for: Steel under ½
 inch in diameter or under ½ inch
 square, when imported by manu-
 facturers of cutlery, or of knobs,
 or of locks, for use exclusively
 in the manufacture of such
 articles in their own factories..Free
 Eye-bar Blanks, flat, if not punch-
 ed or drilled 10
 Fish Plates, railway fish plates ...
 \$8 per ton.
 Fittings, iron and steel, etc 30
 Forgings of iron or steel of what-
 ever shape or size or in what-
 ever stage of manufacture, N E S,
 and steel shafting turned, com-
 pressed or polished, and ham-
 mered iron or steel bars or
 shapes, N O P..... 30
 Frogs, railway..... 30
 Galvanized Sheet Steel, manufac-
 tures of 25
 Hammers 30
 Hammers, steel for the manufac-
 ture of hammers, augers, auger
 bits, axes, hatchets, scythes,
 reaping hooks, hoes handrakes,
 hay or straw knives and agricul-
 tural or harvesting forks, when
 imported by manufacturers of
 such or any of such articles for
 use exclusively in the manufac-
 ture thereof in their own fac-
 toriesFree
 Ice Creepers 30
 Ice Creepers, steel for, steel of No.
 12 gauge and thinner, but no
 thinner than No.30 gauge, when
 imported by manufacturers of
 buckle clasps, bedfast, furniture
 casters, and ice creepers, to be
 used in the manufacture of such
 articles only in their own fac-
 toriesFree
 Ingots, iron or steel ingots, cogget
 ingots, blooms slabs, billets,
 puddled bars, and loops or other
 forms, N O P, less finished than
 iron or steel bars, but more ad-
 vanced than pig iron, except
 casting.....\$2 per ton.
 Intersections for Railways. 30
 Knees for vessels.....Free
 Locks 30
 Locomotive and car wheel tires of
 steel, in the roughFree
 Manufactures of, N E S 30

	P. C.		P. C.
Manufactured articles of steel for steel ships or vessels	Free	ture of such articles in their own factories	Free
Masts	Free	Universal mill or rolled edge bridge plates when imported by manufacturers of bridges	10
Mattocks	30	Weighting Beams	30
Needles, crochet and other	30	Wedges	30
Pens	35	Provided further, that all articles rated as iron or manufactures of iron shall be chargeable with the same rate of duty if made of steel, or of steel and iron combined, unless otherwise specially provided for.	
Picks	30	Stereotypes, Electrotypes and Celluloids for almanacs, calendars, illustrated pamphlets, newspapers, advertisements or engravings, and all other like work for commercial trade or other purposes, N E S, and matrices or copper shells of the same . . . 1½ cent per square inch.	
Plates for vessels	Free	Stereotypes, Electrotypes, and Celluloids, of newspaper columns, in any language other than the French and English, and of books and bases and matrices and copper shells for the same, whether composed wholly or in part of metal or celluloid	Free
Plates, rolled iron or steel, plates not less than 30 inches in width and not less than ¼ of an inch in thickness, N O P.	10	Stereotypes, Electrotypes, and Celluloids of newspaper columns and bases for the same, composed wholly or partly of metal or celluloid . . . ¼ of 1 cent per square inch. Matrices or Copper Shells of the same . . . 1½ cent per square inch.	
Plates engraved on steel	20	Sterelizers, when used for surgical purposes	10
Plates, railway fish plates and tie plates	\$8 per ton.	Sterelizers, N E S. to pay according to material	30
Plough plates, or mould boards, or shaves, land sides and other plates for agricultural implements when cut to shape from rolled plate of steel but not moulded, punched, polished or otherwise manufactured	5	Sterling Silverware	30
Rasps	30	Stick and Shell, etc.	Free
Rods, rolled round wire rods, in the coil, iron or steel, not over ½ inch in diameter, imported by wire manufacturers for use in making wire in the coil in their factories	Free	Sticks, walking sticks	30
Safes	30	Sticks for parasols, umbrellas, and sunshades	20
Saws	30	Stockinette, for the manufacture of rubber boots and shoes, when imported by manufacturers of boots and shoes, for use exclusively in the manufacture thereof, in their own factories	15
Saws and Straw-cutters, steel for, cut to shape, but not further manufactured	Free	Stockings and Socks of all kinds	35
Scales	30	Stone, paving blocks	20
Sheets, crucible sheets, steel, 11 to 16 gauge, 2½ to 18 inches wide, imported by manufacturers of mower and reaper knives for manufacture of such knives in their own factories	Free	Stones, curling stones	Free
Shoe Shanks	25	Stone, flagstone, sandstone and all building stone not hammered or chiselled	15
Skates, steel for, valued at 2½ cts. per lb. and upwards when imported by manufacturers of skates for use exclusively in the manufacture of skates in their own factories	Free	Stones, flagstones and all other building stone, dressed	20
Sledges	30	Stone, lithographic, not engraved	20
Spiegelers, etc	5	Stone, lithographic, engraved	30
Spikes	30	Stone, grindstones, not mounted, and not less than 36 inches in diameter	15
Spiral spring steel for railway springs	Free	Stones, grindstones, N E S	25
Sprigs	30	Stone, rotten stone	20
Springs	30		
Steels, butchers' steels	30		
Steel, manufactures of or parts of iron and parts steel, N E S	30		
Strip Fencing, buckthorn	15		
Switches, frogs, crossings and intersections for railways	30		
Tubular bow sockets, steel of No. 24 and 17 gauge, in sheets 63 inches long and from 18 to 32 inches wide, when imported by manufacturers of tubular bow sockets for use in the manufac-			

ADVERTISE IN BELCHER'S ALMANACK,

Stone
wall
or u
Stone
scyt
Stone
Stone
Stove
Stove
Stoves
or w
or s
iron
Stove
Stove
Stove
Stove
Straw
Straw
Straw
Straw
Straw
Straw
Straw
Straw
Straw
weld
clud
Straw
tarro
Straw
pape
Streng
Stretel
Strips,
String
instr
Strip
and
Stroph
Struct
ed, c
Stuffed
Studs
Sub-ac
gris,
Sugar
Sugar
Sugar
Dut
drai
tram
mek
con
whic
All
st
fir
gn
Sugar
gluc
or a
mix
Sugar

T. C. ALLEN & CO., Colour Stampers & Copper-plate Printers.

TARIFF.

P. C.
 their own
 Free
 e bridge
 manu-
 10
 30
 30
 articles
 tures of
 with the
 made of
 n com-
 pecially
 Cellu-
 s, illus-
 ers, ad-
 and all
 mercial
 N E S,
 shells of
 e Inch.
 Cellu-
 uns, in
 an the
 books
 copper
 er com-
 metal
 Free
 Cellu-
 ns and
 imposed
 r cellu-
 re inch.
 of the
 e inch.
 Surgical
 10
 material
 30
 Free
 30
 s, and
 20
 ure of
 en im-
 boots
 ely in
 their
 15
 ds... 35
 20
 Free
 and all
 ed or
 15
 build-
 20
 ved.. 20
 30
 nted,
 es in
 15
 25
 30

P. C.
 Stone, chalk stone, China or Corn-
 wall stone, and cliff stone, ground
 or unground Free
 Stones, for sharpening tools and
 seythes..... 30
 Stone, pulp stone..... 15
 Stone or agate buttons 35
 Stone, manufactures of, N E S 30
 Stove Polish, (Black Lead)..... 25
 Stove Lining, clay 20
 Stoves of all kinds, for oil, gas, coal
 or wood, or parts thereof, and sad
 or smoothing hatters' and tailors'
 irons, plated or not..... 25
 Stove Shovels, iron 30
 Stove Plates, Plated or not 25
 Stove Pipes and Elbows 30
 Stove Varnish 20
 Straw Braid, or fancy trimmings... 35
 Straw Hats 30
 Straw Plait., Tuscan and Grass... Free
 Straw Knives..... 25
 Straw Mats and Matting..... 25
 Straw and manufactures of, N E S.. 20
 Strawberries, wild only Free
 Strawberries, green fruit, N E S, the
 weight of the package to be in-
 cluded in the weight for duty ...
 2 cents per lb.
 Strawboards, in sheets or rolls;
 tarred paper, felt or straw board.. 25
 Strawboards, lined or covered with
 paper 35
 Strength-testing Machines..... 30
 Stretchers, carpet..... 30
 Strips, brass Free
 Strings made of steel for musical
 instruments 30
 Strip fencing and buc thorn, iron
 and steel 15
 Strophentine, a chemical..... 20
 Structural work, iron or steel, punch-
 ed, drilled, &c..... 35
 Stuffed South Sea Seal, as furs..... 15
 Studs of gold or sil. er, jewellery.... 30
 Sub-acetate of copper dry, or verdi-
 gris, dry Free
 Sugar Pellets not medicated.....
 ½ cent per lb. and 35
 Sugar, maple sugar 20
 Sugar, N E S, not above No. 16
 Dutch standard in color, sugar
 drainings or pumpings drained in
 transit, melado or concentrated
 melado, tank bottoms and sugar
 concrete, the usual packages in
 which imported to be free ½
 All sugar above No. 16 Dutch
 standard in color, and all re-
 fined sugar of whatever kinds,
 grades or standards. 1 ct. per lb.
 Sugar, glucose or grape sugar,
 glucose syrups and corn syrup,
 or any syrups containing any ad-
 mixture thereof. ¾ct. per lb.
 Sugar Candy, brown or white, and

P. C.
 Confectionery, including sweeten-
 ed gums, candied peel and pop
 corn. ½ cent per lb. and 35
 Sugar Discs and Globules
 ½ ct. per lb. and 35
 Sulphate of Iron (copperas) Free
 Sulphate o' Soda, crude, known as
 Salt Cake Free
 Sulphate of Soda, N E S..... 20
 Sulphate of Copper (blue vitriol).... Free
 Sulphate of Potash, or German
 Potash Salts Free
 Sulphate of Lime..... Free
 Sulphate of Alumina Free
 Sulphate of Ammonia Free
 Sulphuric Acid..... 25
 Sulphuric Ether..... 25
 Sulphur and brimstone, crude
 or in roll or flour Free
 Sulphur and brimstone, N E S. 20
 Sumac and Camwood..... Free
 Substitute, rubber substitute... Free
 Sunday School Cards or De-
 votional Cards.. 15 cts per lb.
 Sunflower Seed..... Free
 Sunshades 35
 Sunshade Sticks or Handles,
 N E S 20
 Surgical Saws 10
 Surgical Belts or Trusses. 20
 Surgical Splints of all kinds... 10
 Surgical and Operation Tables. 30
 Surgical and Dental Instru-
 ments (not being furniture)
 and Surgical Needles, until
 31st December, 1897... .. 10
 Surgical and Dental Instru-
 ments from January 1st, 1898. Free
 Surcingles, part of harness 30
 Suspenders or Braces, and
 metal parts thereof 35
 Suspensory Bandages... .. 20
 Sweepings, gold and silver ... Free
 Sweet Potatoes and Yams
 10 cts. per bush.
 Swine of settlers Free
 Swine (live), N E S.....
 1½ cents per lb.
 Swine, for improvement of
 stock Free
 Switches, frogs, crossings and
 intersections for railways.... 30
 Switches, electric light..... 25
 Swivels 30
 Swords, not plated..... 30
 Swords, plated 30
 Syphons made entirely of glass. 20
 Syringes, all other to pay accord-
 ing to material.
 Syrups, maple syrups..... 20

LARGEST CIRCULATION IN NOVA SCOTIA,

	F. C.	P. C.
Syrup of the phosphate of iron, lime, potassa and soda	50	
Syrups and molasses of all kinds, N O P, the product of the sugar cane or beet root N E S, and all imitation thereof or substitute therefor		2 cts. per lb.
T.		
Table covers, woollen, and chenille	35	
Table covers, cotton or linen	30	
Table oil cloths	30	
Table cloths, linen or cotton	30	
Tables, furniture	30	
Table Tops and Stands, parts of shewing machine	30	
Table Steels	30	
Table cutlery	30	
Table forks	30	
Tableware glass, pressed or moulded	30	
Tacks, brass	30	
Tacks, copper	30	
Tacks, iron or steel shoe tacks and ordinary cut tacks, leath-ered or not; brads, sprigs and shoe nail double-pointed tacks and other tacks of iron or steel, N E S	35	
Tags, of paper	35	
Tags, tin, for plug tobacco	25	
Tags, shipping, price or other tags	35	
Tagging Metal, plain, japanned or coated, in coils, not over 1½ inches in width, when imported by manufacturers of Shoe and Corset Laces, for use in their factories	Free	
Tailors' Iron	25	
Tails, undressed	Free	
Tails, dressed	15	
Tailors' shears	30	
Tailors' fashion plates	Free	
Tallow and Stearic Acid	20	
Tallow stearine	2 cts. per lb.	
Tampico, natural	Free	
Tannic Acid	Free	
Tannin Preserver	20	
Tanning and Dyeing articles, in a crude state used in dying or tanning, N E S	Free	
Tanning and Dyeing articles, prepared, N E S	20	
Tapers	25	
Tape Measures	25	
Tape, cotton, white	25	
Tape, cotton, colored	35	
Tape, rubber coated	30	
Tape, all rubber	25	
Tapioca	25	
Tarpauline, rubber coated	30	
Taraxacum root, unground	Free	
Taraxacum root, ground	20	
Tar, coal and pine	Free	
Tar soap	35	
Tarred paper	25	
Tartaric acid crystals	Free	
Tartaric emetic and gray tartar	Free	
Tartaroline	30	
Tassels	35	
Tea and green coffee imported direct from the country of growth and production, and coffee purchased in bond in the United Kingdom, provided there is satisfactory proof that the tea or coffee so purchased in bond is such as might be entered for home consumption in the United Kingdom	Free	
Tea and green coffee, N E S	10	
Tea, adulterated, importation prohibited	Free	
Tea Lead	Free	
Teasels	Free	
Teeth, artificial	20	
Telephones and telegraph instruments, electric and galvanic batteries, electric motors, generators, dynamos, sockets, insulators of all kinds and electric apparatus, N E S	25	
Telegraph Cables	25	
Telegraph and railway rates bound in book or pamphlet form	20	
Telegraph Instruments	25	
Telephone Cables	25	
Telescopes for Colleges, etc	Free	
Telescopes, N E S	25	
Terne or Tern Plate	5	
Terpin Hydrate, a chemical	20	
Terra Japonica	Free	
Terra Alba	20	
Terra Cotta building material, cornices, etc	30	
Terra Cotta ornaments	35	
"The Chimes," an illustrated weekly paper for children	Free	
Thermometers, clinical	10	
Thermometers, for Colleges, etc	Free	
Thermometers, N E S	25	

Thimble
materi
Thread,
croche
tubes,
Thread,
N E S
Thread,
three
Thread,
or Co
Thread,
Threshi
Tickets
Ticking
Ties, co
Ties, sil
Tiles, e
Tiles, d
Timber
Time D
Tin, in
sheet
Tin, Ph
Tin Cry
Tin Tag
Tin Pla
Tin Pla
Tin-foi
Tin-foi
Tin she
Tin str
Tinned
Tin W
Tinsmi
Tinwa
Tinwa
Tinwa
fact
Tippe
Tips,
Tires,
the
Tires
wh
Tires
rou
Tires
Tissu
Toas
Tob
Tob
of
th

T. C. ALLEN & CO. do all kinds of Commercial Stamping.

TARIFF.

129

	P. C.		P. C.
Thimbles, to pay according to material.....	25	Tobacco, cut.	55 cents per lb.
Thread, Cotton, sewing and crochet cotton, on spools or tubes, or in balls.....	25	Tobacco, snuff.	50 cents per lb.
Thread, Cotton, thread all other, N E S.....	25	Tobacco, manufactured, other.	50 cents per lb.
Thread, Cotton, sewing in hanks, three and six cords.....	15	Tobacco, foreign, raw leaf, unstemmed, unmanufactured for excise purposes, under conditions of Inland Revenue Act, 10 cents per lb., to be computed on the weight when ex-warehoused.	
Thread, Gold and Silver Thread or Cords.....	35	Tobacco, foreign raw leaf, stemmed, unmanufactured for excise purposes, under conditions of the Inland Revenue Act, 14 cents per lb., to be computed on the weight when ex-warehoused.	
Thread, Linen.....	25	Tobacco Leaf, foreign raw leaf, raw, samples of, not to exceed 150 lbs. in quantity, when entered for consumption, if unstemmed, 40 cents per lb., when stemmed 44 cts. per lb.	
Thread, Elastic Rubber Thread	Free	Tobacco, Pipes, clay.....	35
Threshing Machines.....	25	Tobacco Pipes, Briar and all wooden.....	35
Tickets.....	35	Tobacco Pipes, other, N E S.....	35
Ticking, for tents.....	35	Tobacco Pouches.....	35
Ties, cotton, made up.....	35	Tobacco Bag Cloth, stamped with labels.....	35
Ties, silk.....	35	Tobacco Pipe Mounts.....	35
Tiles, earthenware tiles, N E S.....	35	Toilet Paper.....	25
Tiles, drain tiles, not glazed... ..	20	Toilet Powders [as perfumery].	30
Timber and Lumber.....	Free	Toilet preparations, other, (non-alcoholic).....	30
Time Detectors.....	25	Toilet preparations, "Diamond Dew".....	30
Tin, in blocks, pigs, bars and sheets.....	Free	Toilet Preparations of vaseline or petroleum.....	35
Tin, Phosphor, &c.....	10	Tomatoes, fresh.....	20 cts. per bush, and 10
Tin Crystals.....	Free	Tools, hammers, files, axes, hatchets, auger and auger bits, steel for.....	Free
Tin Tags for plug tobacco.....	25	Tools, saws.....	30
Tin Plates.....	Free	Tools, adzes, cleavers, hatchets, hammers, cant-dogs and track tools, picks, mattocks, and eye and poles for the same, anvils, vises, &c.....	30
Tin Plates in stripes.....	25	Tools, track tools, sledges, wedges and crowbars.....	30
Tin-foil labels, printed.....	35	Tools, Bookbinders' tools and implements, including Ruling Machines.....	10
Tin-foil.....	Free	Tools, Gun tools, such as reloading sets, &c.....	30
Tin sheets, decorated.....	25	Tools, settlers'.....	Free
Tin strip, waste.....	Free		
Tinned Iron Spoons.....	30		
Tin Whip holders, lacquered... ..	25		
Tinsmiths' tools'.....	30		
Tinware lithographed.....	25		
Tinware, japanned.....	25		
Tinware, stamped.....	25		
Tinware, plain, and all manufactures of tin, N E S.....	25		
Tippets, fur.....	30		
Tips, lava and other.....	30		
Tires, locomotive, of steel, in the rough.....	Free		
Tires, locomotives, of steel, when finished, parts of wheels.....	30		
Tires, car wheels of steel in the rough.....	Free		
Tires, car wheels, of steel finished	30		
Tissue Paper.....	25		
Toasting-forks, Iron.....	30		
Tobacco-cutters.....	30		
Tobacco, Cigars. \$3 per lb. and	25		
Tobacco, cigarettes, the weight of the cigarettes to include the weight of paper covering. \$3 per lb. and	25		

LARGEST CIRCULATION IN NOVA SCOTIA.

	P. C.		P. C.
Tools, axes.....	25	Trimming Gimp.....	35
Tools, all kinds, for hand or for machine use, including shoemakers' and tinsmiths' tools or bench machines, N O P.....	30	Trional, a chemical.....	20
Tools, other, all kinds, N E S.....	30	Trucks.....	30
Tool Bags or Baskets.....	30	Trunks, valises, hat boxes, car pets bags, satchels, pocket books and purses.....	30
Tooth Powders, as perfumery.....	50	Trunks, etc., parts of, finished.....	30
Topaz.....	Free	Trusses, surgical.....	20
Torpedoes.....	25	Trusses, surgical, steel springs, for the manufacture of, when imported by the manufacturers for use exclusively in the manufacture thereof in their own factories.....	Free
Tortoise and other shells unmanufactured.....	Free	Trycicles.....	30
Tortoise and other shells, manufactures of fancy.....	35	Tubers.....	Free
Tortoise, manufactures of, N E S.....	20	Tuberculin, prepared by Herr Keatz, for detecting tuberculosis in animals.....	Free
Tow, flax tow.....	Free	Tubs, of earthenware, stone, cement, clay, or other material, N O P.....	30
Towels.....	30	Tubs, wood, N E S.....	20
Towel racks and rollers, as furniture.....	30	Tubs of brass, tinned, N E S.....	30
Toys, all kinds.....	35	Tubing platinum.....	Free
Tragacanth Gum.....	Free	Tubing of brass, not polished, bent or otherwise manufactured in length not less than six feet.....	Free
Trace Chains, as saddlery.....	30	Tubing of brass, other, N E S.....	30
Tracing cloths, of linen.....	25	Tubing, copper, in lengths of not less than six feet, not polished, bent, or otherwise manufactured.....	Free
Track tools.....	See Tools	Tubing, other, or pipe of iron or steel, plain, galvanized, rivited, corrugated or otherwise specially manufactured, N O P.....	30
Transfer Pictures, 15 cts. per lb.		Tubing of brass, cased.....	30
Traps, steel or iron.....	30	Tubing, Boiler tubes, of wrought iron or steel, including corrugated tubes or flues for marine boilers.....	5
Travelling Rugs.....	30	Tubing, zinc seamless, drawn.....	Free
Travellers' Baggage, under regulations to be prescribed by the Controller of Customs.....	Free	Tubing, zinc, other.....	25
Travellers official guide of the Railways or Steam Navigation of Canada and the United States.....	15 cents per lb.	Tubing, seamless steel tubes for bicycles.....	10
Trawls, trawling spoons, fly hooks, sinkers, swivels and sportsman's bait and fish books, N E S.....	30	Tubing of rolled steel, seamless, not joined or welded, not more than 1½ in. in diameter.....	10
Trays, Japanned tinware.....	25	Tubbing, rolled iron tubes not welded or joined, under 1½ in. in diameter, angle iron 9 and 10 gauge, not over 1½ inch wide, iron tubing lacquered or brass covered, not over 1½ inch diameter, all of which to	
Tray cloths of linen or cotton damask.....	30		
Trees and Plants, including fruit tree plants, N E S, shade lawn and ornamental trees, shrubs and plants.....	20		
Trees, N E S.....	Free		
Trees, seeding stock for grafting, &c., &c.....	Free		
Trenails.....	Free		
Triers, butter and cheese triers.....	30		
Tripoli.....	25		
Tripoli Compound, for buffing or polishing metal.....	25		
Trimmers' Knives.....	30		
Trimmings, Coffin.....	25		
Trimmings, jet.....	35		
Trimmings, N E S, braids, cords.....	35		
Trimmings, beaded trimmings.....	35		

be c
fact
be u
only
beds
or fo
or b
or
their
time
are r
Tubin
tubin
thre
2 in
N E
Tubin
tubin
thre
over
E S
Tubin
ing,
Tubin
tubin
Tufa, c
Tufted
Turmer
Tumer
Turnip
Turpen
Turpen
a cor
leum
Turpin
petro
Turtles
Turqu
Tuscan
Tweed
Twines
Twine
Twine,
vest
man
man
unti
Twine,
for l
jute,
man
of a
are l
the
such
to b
of
Jan

P. C.	P. C.
be cut to length for the manufacturers of bedsteads, and to be used for these purposes only, and brass trimmings for bedsteads, when imported by or for manufacturers of iron or brass bedsteads, to be used or such purposes only in their own factories, until such time as any of the said articles are manufactured in Canada. Free	Twine, sail twine of hemp or flax, when to be used for boats and ships' sails. 5
Tubing, wrought iron or steel tubing, plain or galvanized, threaded and coupled or not, 2 inches or less in diameter, N E S 35	Twines, gilling twines (so-called), linen thread, N E S. . 25
Tubing, wrought iron or steel tubing, plain or galvanized, threaded and coupled or not, over 2 inches in diameter, N E S 15	Twine, manufactures of, viz :- Hammocks, lawn tennis nets, sportsman's fish nets, and other articles manufactured of twine, N O P 30
Tubing, wrought iron, for mining, etc. Free	Twine boxes, to pay according to material.
Tubing, wrought iron or steel tubing, square. 30	Type, for printing, including chases, quoins and slugs, of all kinds. 20
Tufa, calcareous. Free	Type Metal 10
Tufted muslin, colored. 35	Typewriters of settlers. Free
Turmeric, crude. Free	Typewriters. 25
Turmeric, N E S 20	Type-written manuscripts. . . . 35
Turnip Seed Free	Typewriters, tablets with moveable fixtures, and musical instruments, when imported by and for the use of schools for the blind, and being and remaining the sole property of the governing bodies of said schools and not of private individuals, the above particulars to be verified by special affidavit on each entry when presented Free
Turpentine, raw or crude. . . . Free	
Turpentine, spirits of. 5	U.
Turpentine, patent turpentine, a compound containing petroleum. 5 cts. per gal.	Ultramarine Blue, dry or in pulp Free
Turpine Spirits, a product of petroleum. 5 cts. per gal.	Umbrellas, Parasols, and Sun Shades of all kinds and materials 35
Turtles Free	Umbrellas, Parasols, and Sun Shades, ribs of brass, iron or steel, runners, rings, caps, notches, ferrules, mounts and sticks, or canes in the rough, or not further manufactured than cut into lengths, suitable for umbrellas, parasols, and sun shades, or walking sticks, when imported by manufacturers of umbrellas, parasols and sun shades, for use in their factories in the manufacture of umbrellas, parasols, and sun shades and walking sticks. Free
Turquoises. Free	Umbrellas, Parasols and Sun shades, sticks or handles for, N E S 20
Tuscan and grass plaits Free	Umbrellas and Parasols, sticks for. see Bamboo reeds, &c.
Tweeds, wool 35	
Twines, for use of fisheries. . . Free	
Twine and cordage of all kinds. 25	
Twine, binders' twine for harvest binders of hemp, jute, manilla or sisal, and of manilla and sisal mixed, until 1st January, 1898 10	
Twine, binders' twine, or twine for harvest binders of hemp, jute, manilla, sisal, and of manilla and sisal mixed, and of articles upon which duties are levied which enters into the cost of the manufacture of such twine, under regulations to be made by the Controller of Customs, after the 1st January, 1898. Free	

LARGEST CIRCULATION IN NOVA SCOTIA.

House Plants at N. S. NURSERY, Lockman St , Halifax.

132

TARIFF.

	P. C.		P. C.
Underwear, shir's, drawers, and hosiery of all kinds.....	35	baked beans in cans or other packages, N E S. the weight of the cans or other packages to be included in the weight for duty.	1 1/2 cts. per lb.
Unenumerated articles	20	Vegetable Fibre, twisted for convenience in transportation	Free
Urinals, to pay according to material.		Vegetable Fibres, natural.....	Free
Urinometers	10	Vegetable Manures.....	Free
V.			
Vaccine and Ivory Vaccine Points	Free	Vegetable Parchment Paper, N E S	25
Valerian Root, unground	20	Vegetable Parchment Paper, cut to size.....	35
Valentines and Christmas Cards, Advertising.....	15 cts. per lb.	Vehicles of settlers	Free
Valentine's Meat Juice.....	25	Velocipedes	30
Valises and parts of	30	Velvets, velveteens, silk velvets and silk fabrics	30
Valves.....	30	Veneers, ivory, unmanufactured	Free
Vanilla and Nux Vomica Beans, crude only	Free	Veneer Chair Seats	30
Vanilla and Nux Vomica Beans, N E S	20	Venetian Red, dry color.....	20
Varnish Makers' Black	20	Verdegris or sub-acetate of copper (dry).....	Free
Varnish, spirit varnish and lacquers..	\$1.12 1/2 per gal.	Vermilion, dry color, N E S... ..	20
Varnish "Insulac"	\$1.12 1/2 per gal.	Vermilion in liquid.....	25
Varnish, black and bright, for ships' purposes.....	Free	Vermicelli and Maccaroni	25
Varnish, Nubian Enamel or baking Japan varnish.....	20 cents per gal. and 20	Vermouth containing not more than 36 per cent. of proof spirits. .90 cents per imp. gal.	
Varnish, Lacquers, Japan, Japan driers, liquid driers and oil finish N E S.....	20 cts. per I. G. and 20	Vermouth containing over 36 per cent. of proof spirits . . .	\$2.40 per imp. gal.
Vases, glass, plain or fancy, not table ware	20	Vises	30
Vases, China.....	30	Vines, grape	20
Vases, Porcelain.....	30	Vinegar ..15 cts. per proof gal.	
Vases, Earthenware, N E S....	30	Vinegar over proof	2 cts. additional
Vaseline, and all similar preparations of petroleum for toilet or medicinal or other purposes	35	Vitriol, blue, sulphate of copper	Free
Vegetable Ivory beads, in bulk.	20	Vulcanite Jewelry	30
Vegetables, potatoes, N E S....	15 cts. per bush.	Vulcanized Fibre Ware.....	25
Vegetables, onions.....	25	Vulcanizers, rated according to material.	
Vegetables, tomatoes, fresh ..	20 cts. per bush. and 10	Vulcanite or Composition Buttons	35
Vegetables, melons	25	W.	
Vegetables, sweet potatoes and yams.....	10 cts. per bush.	Wads, or other ammunition, N O P	30
Vegetables, when fresh or dry salted, N E S	25	Wadding, sheet wadding, cotton	25
Vegetables, tomatoes and other vegetables, including corn and		Waggon Skeins or Boxes.....	30
		Waists, shirt waists and ladies' or misses' blouses	35
		Walking Sticks and Canes of all kinds, N E S.....	30
		Walking Sticks, bamboo for... ..	Free

ADVERTISE IN BELCHER'S ALMANACK,

Send for School Book Catalogue to T. C. ALLEN & CO.

TARIFF.

	P. C.		P. C.
Wall Paper	35	Weighing Beans, of iron or steel	30
Wall Decorations, Anaglypta	35	Whale Bone, unmanufactured	Free
Ware, tinware, plain, japanned or lithographed	25	Whale Bone, manufactured, fancy	35
Ware, indurated fibre ware	25	Whale Bone, manufactures of, N E S	20
Ware, enamelled iron or steel ware	30	Whale Oil, N E S	20
Warps, cotton warps and cotton yarns, dyed or undyed, N E S	25	Whale Oil, from Newfoundland	Free
Washboards, wood	20	Wheat	12 cents per bush.
Washstands of earthenware, or any other material	30	Wheat Screenings	12 cents per bush.
Washes, tooth and skin, non-alcoholic	30	Wheat, damaged by water in transitu (on appraised value)	20
Washers, fibre	25	Wheat Flour, including the duty on the barrel	60 cents per bbl.
Washers of brass or copper	30	Wheat Flour, damaged by water in transitu (on appraised value)	20
Washing Machines	25	Wheels, parts of, hubs and spokes, in the rough	Free
Washing Crystal, "Pickstone"	20	Wheels, parts of, felloes and spokes, finished, wood	25
Waste Cotton, not dyed, cleaned, bleached, or otherwise manufactured	Free	Wheels, pressed felt wheels	20
Waste, tin strip waste	Free	Wheelbarrows	30
Waste Silk	Free	Whips, all kinds and materials	35
Waste, other	Free	Whip Thongs	35
Watches	25	Whip Lashes	35
Watch Cases	30	Whip, gut for	Free
Watch and Jewel, cases for	35	Whisks	20
Watch Keys	25	Whiskey (see spirits)	\$2.40 per proof gal.
Watch Crowns	25	Whiting or Whitening	Free
Watch Glasses	25	Whiting, gilders whiting	Free
Watch Hands, imported separately	10	White Lead, liquid	25
Watch Springs, imported separately	10	White and Red Lead, dry	5
Watches, chronometer	25	White, Paris white	Free
Watch actions and movements, N E S	10	White, satin white	Free
Water, rose water, without spirits	20	White Granite or Iron Stone Ware	30
Water, orange water, non-alcoholic	20	White Shellac, in gum or flake, for manufacturing purposes	Free
Water Meters, iron	30	White Shellac, other, N E S	30
Waxed or Oiled Paper	35	Whitewood Lumber	Free
Wax, beeswax	10	Wicks, for coal oil stoves	25
Wax, parafine wax	30	Wicks for lamps	25
Wax, parafine wax candles	30	Wicks, candle	25
Wax, Canaba	20	Willow, unmanufactured	Free
Wax Flowers	20	Window Screens, made of iron or steel wire cloth	30
Wax Matches	20	Window Shades or Blind Rollers	35
Wax and manufactures of, other, N E S	20	Window Shades, in the piece, or cut and hemmed or mounted on rollers	35
Wearing apparel of British subjects dying aboard, &c., &c.	Free	Window blinds	35
Wearing apparel, N E S	35		
Webbing, elastic	20		
Webbing, non-elastic	20		
Wedges, of iron or steel	30		

LARGEST CIRCULATION IN NOVA SCOTIA.

	P. C.		P. C.
Window, wire windows.	30	in excess of one quart per bottle. . \$1.65 per I. G. and	30
Window cornices and cornice poles of all kinds	30	NOTE.—The quarts and pints in each case being old wine measure, and all Liquors imported under the name of Wine and containing more than 40 per cent of spirit of strength of proof by Sykes' Hydrometer, shall be rated as unenumerated spirits.	
Window shades, made of paper in rolls	35	Wire Brushes	25
Windmills	25	Wire Cloth, or woven wire, of brass or copper.	25
Winceys. see cotton or wool fabrics.	35	Wire Cloth, or woven wire and wire netting of iron or steel.	30
Wines, medicinal or medicated, containing not more than 40 per cent. of proof spirits.	\$1.50 per gal.	Wire, brass, plain	10
Wines, medicinal or medicated, containing over 40 per cent. of proof spirits. \$2 40 per gal.		Wire, copper, plain, tinned or plated	15
Wines of all kinds, N E S, except sparkling medicinal or medicated wines, including orange, lemon, strawberry, raspberry, elder and currant wines, containing twenty-six per cent. or less of spirits of the strength of proof, whether imported in wood or in bottles six qt. or twelve pint bottles (to be held to contain a gallon) twenty-five cents per gallon, and for each degree, or fraction of a degree, of strength in excess of twenty-six per cent of spirits as aforesaid an additional duty of three cents until the strength reaches 40 per cent of proof spirits, and in addition thereto, thirty per cent advalorem as follows:—		Wire, phosphor bronze wire.	10
Wines, containing 26 per cent. or less of proof spirits.	25 cents per I G. 30	Wire, bronze wire, same as copper	15
NOTE.—In computing duty on wine fractions of a degree of Champagne and all other sparkling wines, in bottles containing each not more than 1 quart and more than 1 pint, old wine measure.	\$3.30 per doz. and 30	Wires, corset wires, tipped or untipped.	35
In bottles, containing not more than a pint and more than one half pint.	\$1 65 per doz. and 30	Wire, single or several, covered with cotton, linen silk or other material, including cable so covered, N E S.	30
In bottles containing one half pint each or less.	32 cts. per doz and 30	Wire, flat Wire of steel of No. 16 gauge or thinner, to be used in the manufacture of crinoline or corset wire and dressed stays when imported by manufacturers of such articles to be used in their own factories in the manufacture of these articles only.	Free
In bottles, containing more than one quart, \$3 30 per dozen, and on the quantity		Wire, of iron or steel, brass or zinc, screwed or twisted or flattened or corrugated, for use in connection with nailing machines for the manufacturers of boots and shoes to be used for such purposes only in their own factories	Free
		Wire rings.	30
		Wire Pins.	30
		Wire Rigging, for ships and vessels.	Free
		Wire, galvanized iron or steel wire, Nos. 9, 12 and 13, gauge, after 1st January, 1898.	Free
		Wire, barbed wire and galvanized wire for fencing, Nos. 9, 12 and 13 gauge, 15 per cent. until 1st January, 1898.	
		Wire, Crucible Cast Steel Wire	Free

For Pocket Books, Portfolios, Etc., go to T. C. ALLEN & CO.

TARIFF.

P. C.	P. C.	P. C.
Wire Nails . . . 3-5 cent per lb.		
Wire, of all metal and kinds		
N E S	20	
Wire brass and rods cut to special lengths	30	
Wire, steel strip and flat steel wire when imported by manufacturers of buckthorn and plain strip fencing, for use in their own factories in manufacture of such articles; and barbed fencing wire of iron or steel, after January 1st, 1898.	Free	
Wire, Buckthorn strip fencing, woven wire fencing, and wire fencing of iron, or steel, N E S	15	
Wire, steel wire, Besemer soft drawn spring, of No. 10, 12 and 13 gauge respectively, and homo steel spring wire of No. 11 and 12 gauge respectively, when imported by manufacturers of wire mattresses, to be used in their own factories in the manufacture of such articles	Free	
Wire Rope of iron and steel, N E S	25	
Wire, stranded or twisted wire cloth line, picture or other twisted wire, N E S	25	
Wire cables, not covered.	25	
Wire ferrules, iron or steel N E S	30	
Wire Window Screens, as furniture.	30	
Wire doors and wire windows.	30	
Wire work and manufactures of wire, N E S	30	
Wire shoe lace, wire fasteners.	Free	
Wood and Manufacturers of:—		
African Teak	Free	
Boards sawed or split, planks deals and other lumber when not further manufactured than dressed on one side only, or creosoted, or vulcanized, or treated by any preserving process.	Free	
Boards, sawed boards, planks and deals planed or dressed on one or both sides, when the edges thereof are jointed or tongued and grooved.	25	
Bolts, handle, heading, stave and shingle bolts, ship timber and ship planking not specially provided for in this Act.	Free	
Cane reed or rattan, split or otherwise manufactured . .	15	
Canes and walking sticks of all kinds	30	
Caskets and metal parts thereof	25	
Clapboards, pine and spruce.	Free	
Corkwood or corkbark, unmanufactured	Free	
Corks	20	
Corkwood or corkbark, other manufactures of, N E S . . .	20	
Creosoted lumber	Free	
Felloes of hickory wood, rough, sawn to shape only, or rough sawn and bent to shape, not planed, smoothed or otherwise manufactured	Free	
Fence post	Free	
Firewood	Free	
Fishing rods	30	
Frames, for pictures and photographs	30	
Handles, D shovel handles, wholly of wood	Free	
Hubs for wheels, posts, last blocks, wagon blocks, car blocks, gun blocks, heading and all like blocks or sticks rough hewn, or sawn only.	Free	
Laths	Free	
Logs and round unmanufactured timber	Free	
Lumber creosoted	Free	
Lumber and timber manufactured, N E S	20	
Lumber and timber, planks and boards of amaranth, cocobara, boxwood, chestnut, walnut, gumwood, mahogany, pitch pine, rosewood, sandal wood, sycamore, Spanish cedar, oak, hickory, white wood, African teak, black heart ebony, lignum-vitæ, red cedar, red wood, satin wood and white ash when not otherwise manufactured, than rough, sawn or split, or creosoted, vulcanized, or treated by any other preserving process; the wood of the persimmon and dogwood trees, hickory billets and hickory lumber, sawn to shape for spokes and wheels, but not further manufactured, hickory spokes, rough turned,		

LARGEST CIRCULATION IN NOVA SCOTIA.

Tea Roses at NOVA SCOTIA NURSERY, Lockman St., Halifax.

136

TARIFF.

P. C.	P. C.
not tenoned, mitred, throat- ed, faced, sized, cut to length, round tenoned or polished, the wood of the persimmon or dogwood trees Free	Wool manufactures, composed wholly or in parts of wool, worsted, the hair of the Alpaca goat or other like animals, viz.: Cloths, Doe- skins, Blankets and Flannels of every description, Cassi- meres, Tweeds, Coatings, Overcoatings, Felt Cloths, N E S 35
Manufacture of Wood, N E S 25	Wool Cloths, for the manufac- ture of mackintosh, etc., etc. Free
Moulding, plain, gilded, or otherwise further manufac- tured 25	Woolens, clothing 35
Oak lumber Free	Wool — Fabrics comprising women and children's dress goods, N E S, and other manu- factures composed wholly or in part of wool, worsted, the hair of Alpaca goat, or other like animals, N O P 35
Pails, wood 20	Wool, fabrics, women and children's dress goods, coat linings, Italian cloths, alpacas, orleans, cashmeres, henri- ettas, serges, buntings, nuns' cloth, bengolines, whip cords, twills, plains or jacquards of similar fabrics, composed wholly or in part of wool, worsted, the hair of the camel, Alpaca goat or like animal, not exceeding in weight 6 ounces to the square yard, when imported in the gray or unfinished state, for the purpose of being dyed or finished in Canada, under such regulations as are estab- lished by the Governor in- Council 25
Parasol handles and sticks... 20	Wool, bed comforters or coun- terpanes 35
Parasol sticks, wood for Free	Wool, Italian shirts 35
Palings Free	Wool Noils, &c. Free
Pickets Free	Wool Table Covers 35
Poles, hop Free	Wool, viz.: Leicester, Cotswold, Lincolnshire, South Down, Combing Wools, or wools known as lustre wools, and other like combing wools such as are grown in Canada 3 cents per lb.
Posts, fence Free	And worsted tops made from such wool mentioned in above item 15
Pounders and rolling pins... 20	Wool Hosiery, N E S 35
Pulp 25	Woolen Rags Free
Railroad ties Free	
Rods, fishing 30	
Rolling pins 20	
Shingles of wood Free	
Show Cases, and metal parts thereof 35	
Spokes, finished 25	
Staves of wood of all kinds, not listed or jointed Free	
Staves, if jointed 25	
Sticks, walking and walking canes 30	
Sticks and handles for para- sols, etc. 20	
Sticks, bamboo, for Free	
Sunshade handles, N E S... 20	
Ties, railroad Free	
Timber or lumber, hewn or sawed, squared or sided or sided or creosoted Free	
Tubs 20	
Umbrella Handles 20	
Veneers of wood, not over three thirty-second of an inch in thickness 7½	
Veneers, three thickness glued together 25	
Veneers of Wood, N E S... 25	
Washboards 20	
W disks 20	
Wool, and the hair of the camel, Alpaca goat and other like animals, not further pre- pared than washed, N E S, and noils, being the short wool which falls from the combs in worsted factories, and worsted tops, N E S... Free	

ADVERTISE IN BELCHER'S ALMANACK,

For Office Requisites at right prices, go to T. C. ALLEN & CO.

TARIFF.

P. c.
 sed
 bol,
 the
 like
 oe-
 nels
 ssi-
 ags,
 N
 ... 35
 Fac-
 tc. Free
 ... 35
 ing
 ess
 nu-
 or
 the
 her
 ... 35
 and
 coat
 eas,
 rri-
 ns'
 ds,
 of
 sed
 bol,
 the
 like
 in
 are
 the
 for
 or
 ler
 ab-
 in-
 ... 25
 an-
 ... 35
 ... 35
 ... Free
 ... 35
 ld,
 yn,
 ols
 nd
 ch
 ...
 lb.
 om
 in
 ... 15
 ... 35
 ... Free

	P. C.		P. C.
Woolen Rugs, travelling and lap dusters.....	30	Yarns, cotton yarns, No. 40 and finer....	Free
Woolen Rugs, N E S	35	Yarns, composed wholly or in part of wool worsted, the hair of Alpaca goat or like animal, costing 30 cents per pound and over, when imported on the cap or tube or in hank by manufacturers of woolen goods for use in their products	20
Woolen Shawls.....	30	Yarn, wool and worsted, N E S	30
Woolen Carpets.....	35	Yarns, coir	Free
Woolen Circulars, lined with fur	35	Yarns, mohair yarns	Free
Woolen Socks and Stockings ..	35	Yeast, compressed yeast, in bulk or mass, of not less than 50 lbs.	3 cts. per lb.
Woolen Sealette.....	35	Yeast in packages, weighing less than 50 lbs, the weight of the packages to be included in the weight for duty.....	6 cents per lb.
Worm Gut.....	Free	Yeast Cakes and baking powders, the weight of the packages to be included in the weight for duty	6 cents per lb.
Worsted Tops, N E S.....	Free	Yellow Metal, in bolts, bars and sheating	Free
Worsted Picture and Window Blind Cords.. ..	35	Yellow Prussiate of Potash....	Free
Worsted Plush	30	Yellow Chrome, dry color, N E S	20
Wrappers, &c., printed, as labels.....	35	Yolk, egg	Free
Wrapping Paper.....	25		
Wrenches, tools	30		
Wringers, cloth	35		
Writing Slates, school	25		
Writing Ink	20		
Writing Desks, office furniture	30		
Writing Desks, N E S	35		
X.			
Xyolite Collars.....	35		
Xyolite Cuffs	35		
Xyolite, other.....	Free		
Xylonite.....	Free		
Y.			
Yaggy anatomical stndy	15 cents per lb.		
Yams, vegetable	10 cents per bush.		
Yard sticks, advertising.....	35		
Yarns, wool or worsted, when genapped, dyed or finished, and imported by manufacturers of braids, cords, tassels and fringes, to be used in the manufacture of such articles only in their own factories ..	Free		
Yarn, spun from the hair of the Alpaca or Angora goat, when imported by the manufacturers of braids for use exclusively in their factories in the manufacture of such braids only, under such regulations as may be adopted by the Controller of Customs....	Free		
Z.			
		Zephyrs, cotton tennis cloth or striped Zephyrs, dyed	35
		Zinc, sulphate of zinc.....	5
		Zinc, oxide of zinc.....	5
		Zinc, spelter and zinc, in blocks, pigs, sheets and plates.....	Free
		Zinc, seamless drawn tubing ..	Free
		Zinc, white (dry)	5
		Zinc, manufactures of, not elsewhere mentioned.....	25
		Zinc, salts of.....	Free
		Zinc, dust	Free
		Zinc in sheets, nickel-plated... ..	25
		Zinc, concentrated aluminized. ..	25
		Zinc Sheets perforated	25
		Zinc, wire, N E S	20
		Zymosis and pathogenesis....	15 cents. per lb.
		Zucure.....	20

All goods not enumerated as charged with any duty of Customs and not declared free of duty, shall be charged with a duty of 20 per cent.

ad valorem, when imported into Canada, or taken out of warehouse for consumption therein.

The following articles, being the natural product of the manufactures of the colony of Newfoundland, are exempted from Customs duty when imported into Canada, viz. :

Fish and other product of the fisheries.

SHIPS' SUPPLIES.

The following list comprises the articles which may be entered ex-warehouse, free of duty, as ships' stores for vessels leaving a Canadian port to a port outside the Dominion on a voyage which is not supposed to last less than 30 days out and home :

The privilege is extended to fishing vessels, when engaged in the Gulf or deep sea fisheries.

Bread and Biscuits, Butter, Coal for steamers on outward voyage to British or foreign ports, Coffee, Cocoa or Cocoa Paste and Chocolate, Dried or Canned Fruits, Flour and Meal, Lard, Meats salted, dried or canned, Molasses, Rice, Split Peas, Sugar, Syrups, Tea, Vinegar, Coal Oil and Tobacco.

Quantities so entered to be whole packages and carefully proportioned to the length of the voyage, and the number of hands to be supplied, in accordance with the ordinary rate of rations allowed in merchant ships.

ARTICLES PROHIBITED.

The importation of the following articles is prohibited, and any such goods, if imported, shall thereby become forfeited to the Crown, and may be destroyed, and any person importing any such goods, causing or permitting them to be imported, shall for each offence incur a penalty of two hundred dollars.

Goods manufactured or produced wholly or in part by prison labor, or which have been made within or in connection with any prison, jail, or penitentiary. Also, goods similar in character to those produced in such institutions, when sold or offered for sale, by any person, firm or corporation having a contract for the manufacture of such articles in such institution, or by agent of such person, firm or corporation, or when such goods were originally purchased from or transferred by any such contractor.

Oleomargarine, Butterine, or similar substitute for butter.

Books, printed papers, drawings, paintings, prints, photographs or representations of any kind of a treasonable or seditious, or of an immoral or indecent character.

Coin, base or counterfeit.

Reprints of Canadian Copyright Works, and reprints of British Copyright Works, which have been also Copyrighted in Canada.

Tea adulterated with spurious leaf or with exhausted leaf or containing so great an admixture of chemical or other deleterious substances as to make it unfit for use.

EXPORTS PROHIBITED.

The export of Deer, Wild Turkeys and Quail, partridges, prairie fowl, and Pheasant, in the carcase or parts thereof, is hereby declared unlawful and prohibited and any person exporting or attempting to export any such article shall, for each such offence, incur a penalty of one hundred dollars, and the article so attempted to be exported shall be forfeited, and may, on reasonable cause of suspicion of intention to export the same, be seized by any officer of the Customs, and if such intention be proved shall be dealt with as for breach of the Customs Laws, provided, that this section, shall not apply to the export, under such regulations as are made by the Governor in Council of any carcasses or part thereof of any deer raised or bred by any person, company or association of persons upon their own lands.

RECIPROCAL TARIFF.

On all the products of countries entitled to the benefits of this Reciprocal Tariff, under the provisions of Section 16, the duties mentioned in Schedule "A" shall be reduced as follows:—

On and after the twenty-third day of April, 1897, until the thirtieth day of June, 1898, inclusive, the reduction shall be in every case one eighth of the duty mentioned in Schedule "A," and the duty to be levied, collected and paid shall be seven-eighths of the duty mentioned in Schedule "A."

On and after the first day of July, 1898, the reduction shall in every case be one-fourth of the duty mentioned in Schedule "A," and the duty to be levied, collected and paid shall be three-fourths of the duty mentioned in Schedule "A."

Provided, however, that these reductions shall not apply to any of the following articles, but such articles shall in all cases be subject to the duties mentioned in Schedule "A," viz.:—wines, malt liquors, spirits, spirituous liquors, liquid medicines and articles containing alcohol, sugar, molasses and syrups of all kinds, the product of the sugar cane or beet root; tobacco, cigars and cigarettes.

All articles, excepting those enumerated in the last paragraph, being the produce or manufacture of Great Britain and Ireland, and of New South Wales, when imported direct therefrom, are entitled to the benefit of the Reciprocal Treaty. One-eighth until 1st Aug., 1898, to Belgium, Germany, France, Algeria, the French Colonies, Argentine, Austria, Hungary, Bolivia, Columbia, Denmark, Persia, Russia, Sweden, Tunis, Venezuela, and Switzerland as well as Great Britain and Ireland.

FRANCO-CANADIAN TREATY.

The Franco-Canadian Treaty went into force on the 14th October, 1895.

It provides, that the advantages granted to France, Algeria, and the French Colonies, shall be extended to Great Britain, to the several British colonies and possessions, as also to the following foreign countries with respect to their commerce with Canada, provided that satisfactory proof of the origin of the article imported is given to Collectors at the time of entry, viz.:—

Argentine, Austria Hungary, Belgium, Bolivia, Chili, Columbia, Costa Rica, Germany (Zollverein, Muscat, Norway, and Sweden, Russia, Salvador, and Spain.

The following are the articles mentioned in the Treaty, with their respective duties, viz.: -

Nuts, almonds, shelled	3½ cents per lb.
Nuts, almonds, unshelled	2 cents per lb.
Nuts, other, shelled and unshelled	2 cents per lb.
Plums	20 cents per bush.
Prunes	8 cents per lb.
Soaps, common soap, savon de marseille (Castile soaps). 1c per lb.	
Wines, non-sparkling wines, containing 26 per cent. or less of proof spirits, whether imported in wood or in bottles (six quart or twelve pint bottles to be held to contain a gallon)	25 cents per gallon
Wines, sparkling wines in bottles, containing each not more than a quart but more than a pint	\$3.30 per doz.
Wines, sparkling, in bottles containing not more than a pint each, but more than one half pint	\$1.65 per doz.
Wines, sparkling, in bottles, containing one-half pint each or less	82 cents per doz.
Wines, sparkling, bottles containing more than one quart each shall pay, in addition to \$3.30 per doz. bottles, \$1.65 per gallon on the quantity in excess of one quart per bottle, the quarts and pints in each case being old wine measure.	
On value of package	20 per cent ad valorem.

The following articles, of Canadian origin, and exported direct from Canada, accompanied by certificates of origin, shall receive the advantage of the minimum tariff on entering France, Algeria, or the French colonies:—

Canned meats; condensed milk, pure; fresh water fish, eels; fish preserved in their natural form; lobsters and cray-fish preserved in their natural form; apples and pears, fresh, dried or pressed; fruits preserved, others; building timber in rough or sawn, wood pavement, staves, wood pulp (cellulose); extract of chestnut, and other tanning extracts; common paper, machine made; prepared skins, others whole; boots and shoes; furniture, in common wood; furniture other than chairs of solid wood, common; flooring in pine of soft wood, and wooden sea-going ships.

It is understood that the advantage of any reduction of duty granted to any other power on any of the articles enumerated above, shall be extended fully to Canada.

NOVA SCOTIA'S GOVERNORS.

1749—Hon Ed. Cornwallis.	1783—P. Fanning.	1846—Sir J. Harvey.
1752—V Hopson.	1791—R. Bulkeley.	1852—Sir G. LeMarchant.
1754—C Lawrence.	1792—J. Wentworth.	1858—Earl Mulgrave.
1756—A Moulton.	1808—Sir G. Provost.	1864—Sir R. G McDonnell.
1760—J Belcher.	1811—General Darroch.	1865—Sir W F Williams.
1764—M Wilmot.	1811—Sir J. Sherbrooke.	1867—Sir Hastings Doyle.
1766—M Franklin.	1816—General Smyth.	1873—Hon Joseph Howe.
1773—F Legge.	1819—Earl Dalhousie.	1873—Sir A. G. Archibald.
1776—M Arbuthnot.	1820—Sir Jas. Kempt.	1883—M. H. Riehey
1778—R Hughes.	1826—M. Wallace.	1888—A. W. McLellan.
1781—Sir A. S. Hammond.	1836—Sir Colin Campbell.	1890—M. B. Daly.
1782—J. Parr.	1840—Lord Falkland.	

ADVERTISE IN BELCHER'S ALMANACK,

INLAND REVENUE DEPARTMENT.

Inspector for Nova Scotia, T. Burke, St. John.

HALIFAX—Collector, H. H. Grant. Deputy Collector, R. M. King, Accountant, T. C. James. Excisemen, F. G. Wainwright, P. Hingarty, D. Carrol, P. Tompkins, C. W. Blethen, H. H. Hubley, Messenger, A. M. Gorman. Assistant Collectors, Amherst, C. E. Ratchford; Truro, H. C. Blair; Weymouth. N. B. Jones.

PICTOU—Collector, P. Fraser.

NORTH SYDNEY—Collector, M. A. McDonald.

YARMOUTH—Collector, Wm. Dustan. Exciseman, H. D. Munro.

Excise Duties.

Table listing excise duties for Beer, Cigars, Malt, Spirits, Petroleum, Tobacco and Snuff, and Vinegar, with prices per gallon, per 1000, or per lb.

WEIGHTS AND MEASURES.

INSPECTORS.—Halifax, A. Frame, Inspector; R. Waugh, Dep. Inspector of Weights and Measures, and Food Inspector, 3 George St. Sydney, L. E. Tremaine; Pictou, J. McKay, J. J. Chisholm; Yarmouth, Charles Allison.

GAS INSPECTION.

Under Act 49 Victoria, Chap. 101, 1886, provision is made for the Inspection of Gas, which in Canada is to be of the illuminating power of sixteen candles. Apparatus for testing and analysing the Gas supplied to Halifax, has been fitted up at 5 George Street. Inspector for Nova Scotia, Archibald Miller.

LARGEST CIRCULATION IN NOVA SCOTIA.

MARINE & FISHERIES DEPARTMENT.

NOVA SCOTIA BRANCH—Jonathan Parsons, B. A., *Agent*. C. A. Hutchins, *Superintendent of Light Houses*. A. DeB. Tremaine, *Accountant*. Miss Geraldine Reilly, *Clerk*. Chas. Neal, *Storekeeper*. Henry Metzler, *Messenger*.

BOARD OF EXAMINERS MASTERS AND MATES.—Capt. W. H. Smith, R. N. R., *Chairman*; A. E. Gilpin, *Clerk*.

FISHERIES INTELLIGENCE BUREAU—W. M. Hutchins, *Officer in Charge*.

IMMIGRATION OFFICE—*Agent*, John A. Kirk, Halifax.

INSPECTOR OF GOVERNMENT STEAMERS FOR CANADA—Douglas Stevens, Halifax.

INSPECTOR OF HULLS FOR NOVA SCOTIA—Capt. S. R. Hill, Halifax.

INSPECTOR OF STEAMERS FOR NOVA SCOTIA—J. P. Esdaile, Halifax.

PORT OF HALIFAX—*Inspecting Physician*, (\$1,000) W. N. Wickwire, M. D. *Port Warden*, Capt David Hunter. *Harbour Master*, J. E. Butler. *Shipping Master*, Howard Bligh. *Commander of Revenue Steamer "Argus"*—Capt. D. Stuart.

PILOT COMMISSIONERS FOR THE CITY AND COUNTY OF HALIFAX.—John Pugh, *Chairman*; J. Taylor Wood, William A. Black, Lewis Anderson, David Hunter, J. J. Bremner, M. C. Grant. J. Taylor Wood, *Sec'y and Treas.*

LIST OF PILOTS FOR THE PORT OF HALIFAX.—No. 1,

No. 2, Wm Fleming, Halifax; No. 3, James Holland, Duncan's Cove; No. 4, William Baker, Halifax; No. 5, Bernard Gallagher, Halifax; No. 6, Daniel Martin, Ketch Harbor; No. 7, Joseph Rhino, Herring Cove; No. 8, _____; No. 9, Hugh Munro, Herring Cove; No. 10, Jeremiah Holland, Duncan's Cove; No. 11, Edward Bayers, Halifax; No. 12, James Hanrahan, Ferguson's Cove; No. 13, Wm. Beazley, Ferguson's Cove; No. 14, John Hayes, Halifax; No. 15, James Spears, Ketch Harbour; No. 16, John Beazley, Halifax; No. 17, _____; No. 18, Charles F. Martin, Halifax; No. 19, William White, Ferguson's Cove; No. 20, Thos. Hayes, Herring Cove; No. 21, Thos. Reyno, Herring Cove; No. 22, _____; No. 23, Henry Latter, Herring Cove; No. 24, _____; No. 25, Jas. Conway, Portugese Cove; No. 26, James Fleming, Ketch Harbour. *Pilots Superannuated*—John Fleming, Patrick Hayes, John Johnson.

Light Houses.

On the Coasts of Nova Scotia and New Brunswick.

GEORGE'S ISLAND, west side of Island, Halifax Harbor, lat 44° 38' 30" N., lon 63° 33' 25" W., two fixed white catoptric lights, vertical, 20 feet apart, 50 and 30 feet high, drab square building, 21 feet high. Lights show both seaward on the S., and into harbor on N. side; on W. side the upper light only can be seen. Vessels going into Halifax Harbor, passing Meagher's Beach, will keep the light on starboard bow. The light is for the purpose of guiding vessels in and out of the Harbor, through the channel west of the Island. These lights open to westward of

ADVERTISE IN BELCHER'S ALMANACK,

Meagher's Beach, clear the westward of Thrum Cap Shoal. A fog bell on western side lighthouse tower, strikes 7 strokes every minute.

MEAGHER'S BEACH, Sherbrook Tower, east side of entrance to Halifax Harbor, lat 44° 36' N., lon 63° 32' 5" W., fixed white catoptric light, visible 12 miles, 58 feet high, building granite with red roof, circular, height 48 feet. When Sambro light bears W. S. W., this light should not be brought to the westward of north, which clears the Thrum Cap Shoal. A fog trumpet sounds blasts of 5 seconds, with intervals of 25 seconds between the blasts.

THRUM CAP BELL BUOY, red iron buoy surmounted by a bell at S. W. extremity of shoal. Eastern entrance to Halifax harbor. Lat 44° 33' 57" N, lon 63° 29' 51 W.

DEVIL'S ISLAND, on south point of Island, at the eastern entrance to Halifax harbor, two fixed white catoptric lights, horizontally, E. $\frac{3}{4}$ N., and W. $\frac{3}{4}$ S., 175 yards apart, visible 13 miles, the light E. 59 feet high, W. light 52 feet, both buildings white, octagonal, wood, height E. 53 feet, W. 45 feet, lat 44° 34' 50" N., lon 63° 27' 15" W. The eastern light opens to southward of western, clears to the southward of the Thrum Cap Shoal. Lifeboat stationed here.

JEDDORE ROCK, on summit of rocks about 22 miles east of Halifax, lat 44° 39' 45", lon 63° 0' 22" one fixed red light, visible 12 miles, white, square, wood, dwelling attached, 86 feet high.

EGG ISLAND, centre of island, lat 44° 35' 20" N., lon 62° 49' 5" W. catoptric light, a group flashing white or bright light, showing three flashes with intervals of 15 seconds between, followed by an eclipse of 30 seconds, visible 15 miles, 80 feet high, octagonal building, black and white vertical stripes on seaward side, height 45 feet. Visible around horizon. An iron can buoy, painted red, about 200 yards south of the Brig Rock, W. by S. from the light house, about 2 miles. Hand fog-trumpet answers signals.

AN automatic whistling buoy, red, is moored in 37 fathoms of water, 5 miles S Mag. from Egg Island Light, lat N. 44° 35' 20", lon W. 62° 49' 5".

SHIP HARBOR, on Wolf Point, west side of entrance to Ship Harbor, lat N. 44° 44' 54", lon. W. 62° 45' 4", fixed white dioptric light, 87 feet above the water, visible 15 miles from all points of approach by water. Tower white, square, wood with dwelling attached. First lighted Oct. 1, 1895.

POPE'S HARBOR, on west point of Harbour Island, lat 44° 47' 40" N. lon 62° 38' 50" W., fixed red light, catoptric, visible 9 miles, 45 feet high, tower white, square, wood, with dwelling attached, height 37 feet.

SPRY BAY BELL BUOY, Fair way buoy, lat N. 44° 45' 40", long W. 62° 33' 20". Red buoy with "SPRY BAY" in white letters on the deck. Taylor's Head bears N. E. $\frac{1}{4}$ N. 2 miles, and Maloney Rock bears N. $\frac{3}{4}$ W. 2 miles.

SHEET ROCK, at the entrance to Sheet Harbor, lat 44° 49' 55" N., lon 62° 29' 23" W., revolving red light every 40 seconds, visible 10 miles. White, square, wood, with dwelling attached. 75 feet above high water mark. Automatic whistling buoy in 24 fathoms water S by W $\frac{1}{2}$ W 5 and one-sixth miles from Sheet Rock light house.

SHEET HARBOUR PASSAGE, on mainland near eastern end of Sober Island, lat 44° 51' 30" N, lon 62° 26' 33" W, fixed red catoptric, visible 5 miles. Light shown from window in keeper's dwelling elevated 42 feet above high water. For benefit of vessels navigating Sheet Harbour Passage.

BEAVER ISLAND, S. E. part of East Beaver, or William Island, lat $44^{\circ} 49' 34''$ N, lon $62^{\circ} 20' 10''$ W, a revolving white light showing a flash every 45 seconds, visible 12 miles, 70 feet high, white building with two black balls to seaward, S. S. W., 35 feet high.

BEAVER HARBOUR, on eastern end of Beaver Point, lat $44^{\circ} 52' 23''$ N, lon $62^{\circ} 23' 40''$ W. A pole light red lantern on mast with white shed at base: visible 6 miles.

LISCOMB, on island, lat $44^{\circ} 59' 20''$ N, lon $61^{\circ} 57' 55''$ W., red and white catoptric light, alternating every two minutes, visible 15 miles, 64 feet high, white square wooden tower, with dwelling attached.

WEDGE ISLAND, mouth of St. Mary's River, lat $45^{\circ} 0' 35''$, lon $61^{\circ} 52' 23''$, one revolving red catoptric light, shows 1 minute in 3 minutes, visible 12 miles, white, square, wood, with dwelling attached, 81 feet high.

Automatic whistling buoy off Isaac's Harbor as a fairway buoy, lat. N. $45^{\circ} 2' 20''$, lat. W. $61^{\circ} 32' 37''$. From the buoy Country Harbor Light, on Green Island N. E. by N. $\frac{1}{2}$ N. Distance $3\frac{1}{2}$ miles. A N. by W. course will lead from the buoy to Ragged Point, distance 9 miles. The buoy is moored in 25 fathoms water, and is painted red, with Isaac Harbor in white letters on the side. Taken up about December and laid in the spring. Lat $45^{\circ} 2' 20''$ N, lon $61^{\circ} 32' 37''$ W.

HOLLY POINT, west side of entrance to Isaac's Harbor, lat $45^{\circ} 10' 0''$ N, lon $61^{\circ} 39' 12''$ W., two fixed white catoptric lights vertically, 20 feet apart, visible 9 miles, 80 feet high, square white building, 20 feet high, with dwelling attached.

COUNTRY HARBOR, on Green Island, Guysboro' County, lat $45^{\circ} 6' 8''$ N., lon $61^{\circ} 32' 30''$ W., fixed white catoptric light, visible 14 miles, 51 feet high, white square wooden building, with dwelling attached, height 28 feet. Coast light, and to guide vessels frequenting Country and Fisherman's Harbors.

TOR BAY, on eastern point of Berry Head, W. side of entrance to Bay, Guysboro' County, lat $45^{\circ} 11' 37''$ N., lon $61^{\circ} 18' 35''$ W., fixed catoptric light, red to seaward, white northward into Bay and towards Molasses Harbor, visible 10 miles, square wooden building, with dwelling attached, white with vertical red stripes, top of lantern painted black. Height of lantern 51 feet, tower 36 feet.

THREE TOP ISLAND, on the south-east point of Three Top Island Whitehaven, Guysborough County, Nova Scotia, lat $45^{\circ} 12' 40''$ N., lon $61^{\circ} 9' 40''$ W. The light is fixed white catoptric, elevated 48 feet above high water mark, and in clear weather should be seen 11 miles. The building is a wooden one painted white, and consists of a square tower 32 feet high from base of building to vane on lantern, with keeper's dwelling attached. This light is for the purpose of guiding vessels into Whitehaven, and in order to point out the dangers on the northern side of the Western Passage is obscured when bearing to the eastward of N. E. by E. It is visible from all other points of approach except when intercepted by the high land of Whitehead Island.

WHITEHEAD ISLAND, S. W. extremity of Island, Guysboro' County, lat $45^{\circ} 12' 0''$ N., lon $61^{\circ} 8' 15''$ W., white catoptric light, revolving every 20 seconds, visible 11 miles, 55 feet high, pyramidal wooden building, 35 feet high, with dwelling attached, octagonal lantern. Light not totally obscured during the eclipses; 10 seconds duration of flash, and 10 seconds eclipse.

Life boat stationed at Deming Point.

ADVERTISE IN BELCHER'S ALMANACK,

CAPE BREAKER BELL BUOY, painted black and surmounted by a bell, is moored in 14 fathoms, 4 cables E. S. E. from the middle of the shoal. From the buoy a N. W. by N. $\frac{1}{2}$ N. course will lead up to, and about half a cable to the eastward of, Man-of-War Rock, distant $2\frac{1}{2}$ miles. Lat $45^{\circ} 18' 20''$ N, lon $60^{\circ} W$, $54' 0''$.

CANSO CAPE, north part of Cranberry Island, lat $45^{\circ} 19' 45''$ N., lon- $60^{\circ} 55' 25''$ W., two fixed white lights in one tower, vertically, 35 feet apart, upper visible 15, lower 12 miles, 89 and 54 feet respectively, high, octagonal wooden building, horizontally striped red and white, with white dwelling house attached. A steam fog whistle, near the light-house, in thick weather sounds a blast of 8 seconds in each minute.

An automatic signal buoy in 20 fathoms, $1\frac{1}{2}$ miles E. S. E. of Grimes Rock, taken up about December, and replaced in the spring. Lat $45^{\circ} 21' 13''$ N, lon $60^{\circ} 50' 45''$ W.

CANSO HARBOR, on Hart or Cutler Island, lat $45^{\circ} 20' 47''$ N., lon $60^{\circ} 59' 5''$ W., fixed red catoptric light, visible 12 miles, 42 feet high, white square wooden building, with dwelling attached, height 28 ft. Hand fog horn answers signals from vessels:

CROW HARBOR, on Rook Island, Chedabucto Bay, lat $45^{\circ} 21' 5''$ N. lon $61^{\circ} 16' W$., fixed white dioptric light, visible 8 miles. Square wooden tower with dwelling attached, painted white.

GUYSBORO' HARBOR, W. side of entrance, near Peart Point, Chedabucto Bay, lat $45^{\circ} 22' 46''$ N., lon $61^{\circ} 29' 4''$ W., fixed white catoptric light, visible 8 miles, 30 feet high, white square wooden building, height 20 feet.

SAND POINT, or Eddy Point, south entrance Gut of Canso, lat $45^{\circ} 31' 30''$ N., lon. $61^{\circ} 14' 40''$ W., fixed white, dioptric, visible 8 miles, 25 feet high, white square wooden tower, with dwelling attached, black diamond on seaward face,

A black can buoy is moored off the extreme end of Sand Spit.

POINT TUPPER, Ship Harbor or Port Hawkesbury, lat $45^{\circ} 36' 30''$ N., lon $61^{\circ} 22' W$., fixed red catoptric light, visible 7 miles, 54 feet high, white square building, height 34 feet. In consequence of the intervention of the land on the south side, can only be seen three miles in that direction.

CREIGHTON'S HEAD, on the north extremity, lat $45^{\circ} 30' 40''$ N., lon $61^{\circ} 6' 0''$ W., white catoptric light, revolving every 40 seconds, visible 10 miles, 29 feet high, square white wooden building, height 20 feet. For guiding vessels into Little or West Arichat. Three buoys placed to mark the dangers off the harbor.

JERSEYMAN ISLAND, Arichat Harbor, lat $45^{\circ} 30' 20''$ N., lon $61^{\circ} 3' 10''$ W., fixed red catoptric light, visible 11 miles, 39 feet high, white square wooden building, height 28 feet. This light is for the purpose of guiding vessels through Crid Passage, in and out of Arichat Harbor. There is also a Range Beacon on the S. E. Point of Jerseyman's Island, that marks Hautfond Shoal, off the entrance to Arichat Harbor. When the beacon and spire of the Roman Catholic Chapel in Arichat are in range, it leads over the West Part of the shoal in 10 feet of water. Vessels bound into Arichat, Cape Breton, should pass to the west of the shoal or bring the beacon in range of the cupola on the Convent, which stands 130 yards east of the R. C. Church, which will lead in clear of the shoal. Only those well acquainted should pass to the eastward of the shoal, or bring the beacon to bear to the N. of N. E. An Iron Can Buoy painted red has been placed about one cable's length S. W. of the Hautfond Shoal in six fathoms of water. The buoy will be placed on or about the 1st of May in each year, and taken up about the 10th December. Hand fog horn answers signals from vessels.

Order your Wedding Bouquets from N. S. Nursery, Halifax.

146

LIGHT HOUSES.

ARICHAT, Marache Point, south entrance to Arichat Harbour, lat $45^{\circ} 29' N.$, lon $61^{\circ} 1' 50'' W.$, fixed white catoptric light, visible 8 miles, 34 feet high, square white wooden building, height 25 feet. Hand fog horn answers signals from vessels.

PETITDEGRAT, on Mouse Island, south-east of Madame Island, lat $45^{\circ} 29' 51'' N.$, lon $60^{\circ} 57' 24'' W.$, fixed red catoptric light, visible 10 miles, 38 feet high, white square tower, with dwelling attached, height 31 feet.

GREEN ISLAND, summit of Island, lat $45^{\circ} 28' 50'' N.$, lon $60^{\circ} 53' 40'' W.$, red and white catoptric light, revolving alternately every 45 seconds, visible 14 miles, 70 feet high, white square wooden building, height 31 feet. Light, centre of keeper's dwelling. Visible around horizon.

CAPE LA RONDE, west side of entrance to St. Peter's Bay, lat $45^{\circ} 34' 45'' N.$, lon $60^{\circ} 53'' W.$, fixed white catoptric light, visible 14 miles, 92 feet high, white square wooden building, with dwelling attached, height 28 feet. For guiding vessels into St. Peter's Bay.

GRANDE DIGUE, on beach, near wharf, Lennox Passage, lat $45^{\circ} 35' 51'' N.$, lon $61^{\circ} 1' 50'' W.$, fixed red dioptric light, 30 feet above high water mark, visible 5 miles, lantern on mast with white shed at base. Building 25 feet high. SEAL OR DOG ISLAND, Lennox Passage, lat $45^{\circ} 35' 31'' N.$, lon $61^{\circ} 4' 0'' W.$, fixed red dioptric light, 34 feet above high water mark, visible 5 miles, lantern on mast with white shed at base.

GLASGOW POINT—On N. W. extremity of Madam Island western entrance to Lennox Passage, lat N $45^{\circ} 34' 0''$, lon W. $61^{\circ} 7' 50''$. Fixed red dioptric, 65 feet high visible 8 miles. Tower square white with dwelling attached. Iron lantern painted red, 32 feet base to vane.

NOTE.—The Pole Lights in St. Peter's Inlet are the same as above.

QUETIQUE ISLAND, on south point, lat $45^{\circ} 36' 40'' N.$, lon $60^{\circ} 57' 15'' W.$, fixed red catoptric light, visible 9 miles, 78 feet high, white square wooden building, with dwelling attached, height 28 feet. For guiding vessels through Lennox Passage.

JEROME POINT, east side of St. Peter's Bay, near Canal, lat $45^{\circ} 39' 5'' N.$, lon $60^{\circ} 52' W.$, a fixed red light, visible 8 miles. Square wooden tower, with dwelling attached, 40 ft. high, painted white. Hand horn answers signals from vessels.

SAINT ESPRIT ISLAND, east end, lat $45^{\circ} 36' 30'' N.$, lon $60^{\circ} 29' 10'' W.$, one revolving white catoptric light, flash at intervals of 30 seconds, building white, with two red bands, square, wood, with dwelling attached. Height of building 55 feet, of light 78 feet. Bad Neighbor Shoal, S. W. $\frac{1}{4}$ W. $\frac{1}{2}$ mile from this light is not more than 12 feet below water.

A Bell Buoy off Fourche Head; taken in about December.

GUION ISLAND, about 230 yards from west end of Island, lat $45^{\circ} 46' 10'' N.$, lon $60^{\circ} 6' 30'' W.$, red revolving light, catoptric, attains its greatest brilliancy every 30 seconds, visible 12 miles, 74 feet high, tower white, square, with dwelling attached, height 54 feet.

GABARUS, on Harbour Point, southern shore of Gabarus Bay, Lat N. $45^{\circ} 59' 40''$, Lon W $60^{\circ} 8' 30''$, fixed red, dioptric, 47 ft. above water, visible 8 miles. Wooden hexagonal tower white, iron lantern red. Base to vane, 32 feet.

LOUISBURG, north side of entrance to harbor, 120 yards inshore of point, lat $45^{\circ} 54' 35'' N.$, lon $59^{\circ} 57' 15'' W.$, fixed white catoptric light, visible 16 miles, 85 feet high, building white, with a black vertical stripe on each side of dwelling, height 35 feet.

ADVERTISE IN BELCHER'S ALMANACK,

T. C.
I
tow
The
N
mo
from
T
Roc
erly
buo
A
blac
fath
45°
by N
hand
Lo
E. b
53' 4
light
roun
Ar
light
Broa
about
Ma
30'' N
suar
Sea
59° 4
half a
height
of N.
1½ m
Fog
with
Co
FLI
catop
white
LEN
14' 10
50 fee
vessel
Low
lat 4
61-1
strip
SYR
39' W
suar
CR
entran
A ste
minut

LOUISBURG RANGE LIGHTS.—It is proposed to establish two small towers for range lights to lead in through deepest water in the channel. They will be built on the low land, N. 67° W from the entrance.

NAG ROCK, Louisburg Harbor.—A conical iron buoy, painted red, is moored in 30 feet water, on the W extremity of the shoal extending from Nag Rock to mark the turn in the deepest channel.

The two red spar buoys marking the shoaler water channel off Nag Rock, are distinctively marked as follows:—The outer or more southerly buoy has a cone shaped top mark, and the second or more northerly buoy has a spherical top mark.

A bell buoy is placed at the entrance to Louisburg harbor; it is black with "LOUISBOURG" in white letters on the deck; moored in 13 fathoms, and is $1\frac{1}{2}$ cables east from centre of harbor shoal. Lat N. 45° 54' 13", lon W. 59° 56' 30". From the buoy, light bears N. W. by N $\frac{1}{2}$ N six-tenths of a mile. Leaving the buoy $\frac{1}{2}$ cable on the port hand, a N W by W. course will lead in through mid-channel.

LOUISBURG Automatic Whistling Buoy, in 36 fathoms water, 3 miles S. E. by S. $\frac{1}{2}$ S. from Louisburg lighthouse. lat N. 45° 52' 43", lon W. 59° 53' 44". From the buoy a N. W. by N. $\frac{1}{2}$ N. course leads direct for the lighthouse and will bring a vessel to the Bell Buoy, which she should round, leaving it on the port hand.

An Automatic Signal Buoy in 30 fathoms $1\frac{1}{2}$ miles S. E. $\frac{1}{4}$ E. from light-house. From this buoy a course N. W. by W. will clear the Broad Shoal, and lead to the fairway of Louisburg Harbor. Taken up about December.

MAINADIEU, on south side of west point of Scatterie Island, lat 46° 0' 30" N., lon 59° 47' 30" W., fixed red catoptric light, 90 feet high, white square wooden building, height 40 feet, visible 10 miles.

SCATTARIE, north-east point of Trap Rock, lat 46° 2' 15" N., lon 59° 46' 15" W., white catoptric revolving light, visible a minute, eclipsed half a minute, visible 15 miles, 90 feet high, white octagonal building, height 70 feet. The light should never be brought to bear to eastward of N. N. E., or to southward of S. S. W., nor approached nearer than $1\frac{1}{2}$ mile. Life boat is stationed here.

Fog Whistle near the light-house. Sounds two blasts of 5 seconds, with interval of 10 seconds, in every minute.

COW BAY.—Light discontinued.

FLINT ISLAND, on island, lat 46° 11' N., lon 59° 45' 55" W., white, catoptric light, revolving every 15 seconds, visible 12 miles, 65 feet high, white octagonal building, height 43 feet. Visible around horizon.

LINGAN HEAD, north side of entrance to Bridgeport Harbor, lat 46, 14' 10" N., lon 60° 2' 10" W., fixed red catoptric light, visible 10 miles 50 feet high, white square wooden building, height 20 feet. For guiding vessels into Bridgeport Harbor.

LOW POINT, Flat Point, east side of Spanish Bay. Sydney Harbour, lat 46° 16' 20" N., lon 60° 7' 16" W., fixed white catoptric light, visible 14 miles, 70 feet high, building octagonal, red and white vertical stripes, height 51 feet. Marine Telegraph and Signal Station.

SYDNEY BAR, on west end of South Bar, lat 46° 12' 26" N., lon 60° 12' 30" W., fixed red catoptric light, visible 10 miles, 30 feet high, white square wooden building, height 20 feet.

CRANBERRY HEAD, fog horn, on northern side of Spanish Bay, entrance to Sydney Harbour, lat 46° 15' 53" N., lon 60° 12' 7" W. A steam fog trumpet sounds a blast of ten seconds duration every minute.

POINT ACONI, on high cape, north side of entrance to Little Bras d'Or, lat $46^{\circ} 19' 30''$ N., lon $60^{\circ} 17' 10''$ W., fixed red catoptric light, visible 11 miles, 91 feet high, square white wooden building, with dwelling attached, height 20 feet. For guiding vessels into Little Bras d'Or.

POINT ACONI BUOY, lat N. $46^{\circ} 21' 0''$, lat. W. $60^{\circ} 16' 27''$. An iron can buoy painted black with Point Aconi in white letters on top is moored in 7 fathoms water, $\frac{3}{4}$ mile E. by N. $\frac{1}{2}$ N. from the extreme of Point Aconi.

BLACK ROCK POINT, south side of entrance to Big Bras d'Or, lat $46^{\circ} 18' 30''$ N., lon $60^{\circ} 23' 20''$ W., fixed white catoptric light, 45 feet high, white square building, height 23 feet. White cross on red ground. Visible 12 miles.

CAREY'S BEACH, N side of entrance to Big Bras d'Or, $46^{\circ} 17' 45''$ N., lon $60^{\circ} 25' 0''$ W. Pole light red. Visible 5 miles.

MCNEIL BEACH, Big Bras d'Or, a pole light. Red. Visible 5 miles.

MCKENZIE'S POINT, N. side of Bras d'Or Lake, about 2 miles S. W. of Port Bevis, lat $46^{\circ} 7' 15''$ N., lon $60^{\circ} 39'$ W., fixed white catoptric light, visible 14 miles, 95 feet high, square white wooden tower. For guiding vessels through Bras d'Or Lake.

KIDSTON ISLAND, on N. E. Point, at entrance to Baddeck Harbor, N. side of Bras d'Or Lake, lat $46^{\circ} 5' 58''$ N., lon $60^{\circ} 44' 20''$ W., fixed red catoptric light, visible 7 miles, 31 feet high, square, wooden building, white.

LITTLE NARROWS, eastern entrance, lat $46^{\circ} 0' 0''$ lon $60^{\circ} 58' 25''$. One fixed white light, visible 10 miles, white, square, wood, 35 feet high. Catoptric.

"**WHYCOCOMAGH**," on **FRASER'S POINT**, north side of St. Patrick's Channel, lat $45^{\circ} 57' 57''$ N., lon $61^{\circ} 4' 30''$ W., fixed red light, shown from a dioptric lantern, hoisted on a mast 25 feet high, with a shed painted white at its base, visible 5 miles.

GILLIS POINT, on N side Little Bras d'Or Lake, and W side of entrance to Boulacut Harbour, lat $46^{\circ} 1' 32''$ N., lon $60^{\circ} 45' 18''$ W., dioptric, fixed, white, 74 feet above water, visible 12 miles, building wood, square, tower, dwelling attached.

GRAND NARROWS, Railway bridge with swing has been erected. Red light will show up and down Channel when swing is closed, green when open. Lat $45^{\circ} 57' 42''$ N, lon $60^{\circ} 47' 33''$ W. A white light is also shown, directly over the red and green lights, from a lens lantern hoisted on the bridge frame, visible 7 miles.

PIPERS COVE, on western bend of Derby Point, Grand Narrows, lat $45^{\circ} 56' 30''$ N, lon $60^{\circ} 47' 46''$ W, fixed red dioptric light, 77 feet above high water mark, visible 11 miles, white square wood. Building 38 feet high.

CAMPBELL ISLAND, on east side of I., N side of entrance to McKinnon Harbour, lat $45^{\circ} 54' 46''$ N, lon $60^{\circ} 55' 54''$ W, fixed white light.

CLARE'S COVE, on side of cove, N side of West Bay, lat $45^{\circ} 49' 60''$ N, lon $61^{\circ} 1' 55''$ W, fixed red light.

RED ISLANDS, on McKenzie Point, S. shore Great Bras d'Or Lake, lat $45^{\circ} 47' 32''$ N., lon $60^{\circ} 44' 40''$ W. Fixed red dioptric light, 47 feet, visible 8 miles. White square wood tower 37 feet high.

CAMP GEORGE, south side of Bras d'Or Lake, west side of entrance to St. Peter's Inlet, lat $45^{\circ} 11' 28''$ N., lon $60^{\circ} 48' 20''$ W., fixed white catoptric light, visible 10 miles, 30 feet high, white square wooden building, height 29 feet. To guide vessels through St. Peter's Inlet. A hand fog-horn is used as a guide from vessels.

LIGHT HOUSES.

149

FREESTONE ISLET, on Gregory Island, lat $45^{\circ} 12' 50''$ N., lon $60^{\circ} 47' 50''$ W., fixed red dioptric light, 31 feet above high water, visible 5 miles, lantern on mast, 25 feet high, with white shed at base.

BEAVER ISLAND, on S. E. point of island, lat $45^{\circ} 40' 40''$ N., $60^{\circ} 49' 47''$ W., fixed red dioptric light, 30 feet above high water mark, visible 5 miles, lantern on mast, 25 feet high, with white shed at base.

GOOSEBERRY ISLAND OR MARJORIE'S ISLE, W. from Sandy's Point, lat $45^{\circ} 40' 7''$ N., lon $60^{\circ} 51' 1''$ W., fixed red dioptric light, 31 feet above high water mark, visible 5 miles, lantern on mast 25 feet high, with white shed at base.

CLARKE'S COVE, N. side West Bay, Bras d'Or Lake, lat $45^{\circ} 49' 40''$ N., lon $61^{\circ} 1' 55''$ W. Red pole light on mainland facing entrance to channel. The light run for on a N. W. course leads clear of three out-lying shoals, which are marked by spar buoys.

McKINNON'S HARBOUR, a pole light, white on Campbell's Island, western side entrance to McKinnon's Harbor.

BIRD ISLAND, Ciboux Island, $\frac{1}{2}$ mile from N. end, lat $46^{\circ} 23' 10''$ N., lon $60^{\circ} 22' 30''$ W., red catoptric light, revolving every minute, visible 16 miles, 77 feet high, white octagonal building, height 33 feet.

ST. ANN'S HARBOR, on south point of Beach, lat $46^{\circ} 17' 15''$ N., lon $60^{\circ} 32' 25''$ W., fixed white catoptric light, visible 8 miles, 41 feet high, white building, height 38 feet. The light exhibited to guide through entrance.

INGONISH HARBOUR, on beach southern side of entrance to harbour, lat $46^{\circ} 38' 10''$ N., lon $60^{\circ} 23' 12''$ W. Light fixed red dioptric, visible 9 miles, elevated 45 feet above high water. Building square tower, white, 38 feet from base to vane. To mark entrance.

INGONISH, on Island, lat $46^{\circ} 41' 20''$ N., lon $60^{\circ} 20' 10''$ W., fixed white light, visible 20 miles, 237 feet high, white square building, height 40 feet.

CAPE NORTH, on Money Point, $\frac{3}{4}$ mile S. E. from Money Point, lat $47^{\circ} 1' 45''$ N., lon $60^{\circ} 23' 15''$ W., red and white catoptric light, revolving every 45 seconds, visible 15 miles, 74 feet high, square white wooden building, height 26 feet. Coast light makes a complete revolution every $1\frac{1}{2}$ minute.

CAPE ST. LAWRENCE—Lat N $47^{\circ} 2' 55''$ Long W $60^{\circ} 35' 10''$, 2 fixed white dioptric lights vertical, 42 feet apart. Upper light in lantern 137 feet above high water, visible 17 miles. Lower light on lower floor of tower, 95 feet above high water, visible 15 miles. Building square wooden tower, with dwelling attached, painted white. 56 feet from base to vane on lantern.

CAVEAU POINT RANGE LIGHTS, Eastern Harbour, Cheticamp. Two small towers for Range Lights, are in course of construction on Caveau point, eastern side of entrance to Eastern Harbor. These lights, which will be fixed white, are to be run for in range until the two range lights at head of harbour are brought in range.

CHETICAMP, Eastern Harbor, Range light, lat $46^{\circ} 38' 15''$ N., lon $61^{\circ} 0' 25''$ W. Front light, red, 45 feet above high water, 60 feet back from edge of land. Back light, 330 yards S by W, $\frac{3}{4}$ W from front light, 60 feet above high water; colour white. Both lights shown from white square towers, and kept in range will lead through dredged channel.

CHETICAMP, near south end Island, lat $46^{\circ} 36' 20''$ N lon $61^{\circ} 3' 16''$ W., white catoptric light, revolving every 45 seconds, visible 20 miles, 149 feet high, white square wooden building, height 24 feet.

ST. PAUL'S ISLAND, on rock off N. E. point of island, lat $47^{\circ} 13' 50''$ N lon $60^{\circ} 8' 20''$ W., fixed white light, dioptric, third order, visible 20 miles, 149 feet high, white octagonal building, height 40 feet. Obscured between N. by E. $\frac{1}{4}$ E. and E. N. E.

ST. PAUL'S ISLAND, S. W. point of island, lat $47^{\circ} 11' 20''$ N., lon $60^{\circ} 9' 40''$ W., white dioptric light, third order, revolving every minute, visible 20 miles, 140 feet high, white octagonal building, 40 feet high. Obscured when bearing from S. S. E. to W. $\frac{1}{2}$ N. A fog whistle on the S. E. side of the island, S. W. of Atlantic Cove, about half a mile from the Humane Establishment, sounds once for five seconds in each minute during thick weather and storms.

MARGAREE HARBOUR, on outer end of breakwater pier, lat $46^{\circ} 26' 35''$ N., lon $61^{\circ} 6' 40''$ W., seaward light fixed red, white light eastern and western sides lantern, visible 7 miles, 29 feet high, square white building.

MARGAREE, summit or middle of Sea Wolf Island, lat $46^{\circ} 21' 30''$ N., lon $61^{\circ} 15' 30''$ W., fixed white catoptric light, visible 21 miles, 298 feet high, square white building. To vessels in dangerous proximity to the island the light may become obscured by the abrupt cliffs on the sides of the island.

MABOU, two range lights, lat $46^{\circ} 5' 40''$, lon $61^{\circ} 28' 10''$, each, small dioptric lantern, hoisted on mast, the outer, fixed, white, 25 feet high, visible 9 miles; the inner, fixed, red, visible 7 miles; lead into harbour, through dredged channel past breakwater.

PORT HOOD, S. E. side of entrance to harbor, lat 46° N., lon $61^{\circ} 31' 25''$ W., fixed catoptric light, red N., white S., visible 10 miles, 55 feet high. Square white building.

IRON CAN BUOYS have been placed at the following Shoals:—Port Hood Harbor C. B. Portsmouth Point, Spithead, Smith Spit, Dean Shoal, also one at Judique Shoal. Judique Shoal and Dean Shoal Buoys are painted red, the other three are painted black. These Buoys will be placed on or about the 1st May in each year, and taken up about the 10th November.

NORTH CANSO, north entrance, west side, 120 yards inshore, lat $45^{\circ} 41' 50''$ N., lon $61^{\circ} 29' 0''$ W., fixed white catoptric light, visible 16 miles, 110 feet high, white square wooden building, height 35 feet. There is good anchorage under the light when the wind is off shore. Lantern on dwelling.

HARBOR AU BOUCHE, two lights in separate towers, lat $45^{\circ} 41' 0''$ N., lon $61^{\circ} 31' 15''$ W., fixed white catoptric light, visible 9 miles, 36 feet high, white square wooden building, 32 feet high, 473 yards S. W. $\frac{3}{4}$ S. from front light, one fixed red catoptric light, 107 feet high. Range lights to lead through dredged channel over the bar.

POMQUET ISLAND, north east end of island in St. George's Bay, lat $45^{\circ} 39' 40''$ N., lon $61^{\circ} 44' 30''$ W., fixed red catoptric light, visible 9 miles, 50 feet high, square white building, height 23 feet. Obscured on easterly bearings.

CAPE ST. GEORGE, north side of Cape, lat $45^{\circ} 52' 50''$ N., lon $61^{\circ} 55' 0''$ W., white catoptric light, revolving every half minute, visible 25 miles, 350 feet high, white square building, height 39 feet.

PICTOU ISLAND, south-east point, lat $45^{\circ} 49' 10''$ N., lon $62^{\circ} 30' 30''$ W., fixed white catoptric light, visible 12 miles, 52 feet high, square white building. Life boat stationed at eastern end of Island.

PICTOU HARBOR, south point of entrance, lat $45^{\circ} 41' 30''$ N., lon $62^{\circ} 39' 30''$ W., two fixed catoptric lights vertical, 25 ft. apart, upper white, lower red, visible 11 miles, lantern 65 feet high, building octagonal, striped red and white vertically, height 55 feet. Lighted when navigation is open. A small red light is seen below lantern. By keeping light W. S. W. vessels clear the east reefs off Pictou Island.

In tower of new Custom House a fixed white light, in range with lights

at the entrance to harbor, leads through the channel up to the bar. Lat $45^{\circ} 41' 0''$ N., lon $62^{\circ} 42' 6''$ W.

PICOU HARBOUR RANGE.—Two lights in separate towers on northern side of entrance to harbour, inside of western end of London Beach, to guide vessels through the channel clear of the bar shoals. Lat N. $45^{\circ} 41' 50''$, lon $62^{\circ} 40' 15''$. Front light, square white tower 30 feet high, 600 feet back from the shore, fixed red catoptric, 66 feet above high water mark. The back tower is 381 feet N. W. by W. $\frac{1}{4}$ W. from the front tower, and is 33 feet high. The light is fixed red catoptric, 78 feet above high water mark, visible 8 miles. These towers have replaced the Pole Lights formerly in use. Both are painted white.

Vessels entering keep the Picou Bar and Custom House lights in one W. $\frac{1}{4}$ N. until reaching the alignment of Fraser's farm range which they should keep N. W. by W. $\frac{1}{4}$ W. until the Bar light is nearly abeam, when a W. $\frac{1}{2}$ S. course will lead to safe anchorage in the harbour.

CARIBOU ISLAND, north-east part of Island, lat $45^{\circ} 46' 15''$ N., lon $62^{\circ} 40' 20''$ W., white catoptric light, revolving every minute, visible 10 miles, 35 feet high, white square building, height 26 feet.

AMET ISLAND, centre of island, Northumberland Straits, lat $45^{\circ} 50' 15''$ N., lon $63^{\circ} 10' 20''$ W., fixed white catoptric light, visible 10 miles, 44 feet high, white square wooden building, height 26 feet. Visible around horizon.

MULLIN'S POINT, range light's, north side of entrance to Wallace Harbor, Cumberland County, lat $45^{\circ} 49' 45''$ N., lon $63^{\circ} 25' 5''$ W., fixed catoptric white, light visible 11 miles, 39 feet high, white square wooden building, height 25 feet. Inner red light shown from a lighthouse built summer of 1894, standing 1473 feet N. W. $\frac{3}{4}$ W. from the front range light. Two lights in one, form a range to lead across bar, and in channel up to Mullin's Point.

A can buoy marks entrance to channel, and two fairway buoys.

PUGWASH, in harbor, lat $45^{\circ} 52' 30''$ N., lon $63^{\circ} 40' 20''$ W., fixed catoptric light, red seaward, white towards harbor, visible 8 miles, 48 feet high, white square building, height 44 feet. Black buoys to be left on port hand, and red on starboard when entering the harbor.

COLD SPRING HEAD—Lat N. $45^{\circ} 58' 5''$ Long $63^{\circ} 51' 50''$ white square tower, iron lantern red, height base to vane, 36 feet. Light fixed white, 60 feet, visible 13 miles, dioptric.

WEST FROM HALIFAX.

HERRING COVE, Western Head, lat N. $44^{\circ} 33' 57''$, lon W. $63^{\circ} 32' 58''$, fixed red, square white tower, 22 feet from base to vane on lantern. Fixed red 45 feet above high water. Visible 8 miles.

HERRING COVE Life boat stationed here.

CHEBUCTO HEAD, west side of entrance to Halifax Harbor, lat $44^{\circ} 30' 4''$ N., lon $63^{\circ} 30' 50''$ W., white light, revolving every minute, visible 18 miles, 132 feet high, white square wooden building, height 22 feet.

A steam fog whistle sounds blasts of 10 seconds duration, with an interval of 50 seconds between.

An Automatic Whistling Buoy, painted red, placed in lat $44^{\circ} 31' 40''$ N., lon $63^{\circ} 30' 2''$ W., in 20 fathoms of water, N. E. 1 nine-tenth miles from Chebucto Head lighthouse. From the buoy Chebucto Head light-house bears S. W. 1 mile 9 cables; Sandwich Point, bears N. $\frac{1}{2}$ W., 3 miles 8 cables; Devils Island west light-house, bears N. E. $\frac{3}{4}$ E., 3 miles $5\frac{1}{2}$ cables. Passing to the westward of the buoy at the

SHRUBS at NOVA SCOTIA NURSERY, Lockman St., Halifax.

152

LIGHT HOUSES.

distance of half a cable and steering a N. course magnetic, will lead up the harbor to the eastward of the Neverfail Shoal, and at a distance of two cables to the westward of Meagher's Beach light-house.

A similar buoy, painted black, in lat $44^{\circ} 28' 25''$ N., lon $63^{\circ} 22' 10''$ W., in 36 fathoms, from this buoy Sambro Island light bears W. $\frac{1}{2}$ N. $8\frac{1}{2}$ miles. Devil's Island light N. $\frac{1}{2}$ W. $7\frac{1}{2}$ miles, and the inner automatic buoy N. W. $\frac{1}{2}$ N. 6 miles.

SAMBRO AUTOMATIC WHISTLING BUOY, in 25 fathoms, near S. end of Sambro Outer Bank. Painted black, and white vertical stripes. From the buoy Pennant Point bears N. W. by N. $\frac{1}{8}$ N., $7\frac{1}{2}$ miles. Sambro Light, N. $\frac{1}{2}$ W., $5\frac{1}{2}$ miles. Chebucto Light, N. by E., $\frac{5}{8}$ E., $8\frac{1}{2}$ miles. Lat N $44^{\circ} 21' 30''$, lon W. $63^{\circ} 30' 15''$.

The Portuguese Buoy is colored red and black horizontally; the Rockhead Buoy black and white vertically. An Iron Spar Buoy painted red and black horizontal bands, $1\frac{1}{2}$ cable S. from $4\frac{1}{2}$ fathom line of Neverfail shoal. The other buoys of Halifax Harbor are colored red on the starboard hand and black on the port hand, entering the harbor.

DUNCAN'S COVE Life boat station near Chebucto Head Light.

SAMBRO, middle of Island, lat $44^{\circ} 26' 10$ N., lon $63^{\circ} 33' 28''$ W., fixed white dioptric 2nd order, visible 16 miles, 115 feet high, building white, octagonal, 60 feet high. The steam fog whistle has been replaced since the 10th June, 1891, by explosive bombs, fired every 20 minutes.

A Bell Buoy, painted black, placed in 22 fathoms water, S. E. by E. $\frac{1}{2}$ mile from the Blind Sister.

Iron Can Buoy has been placed off the S.W. Breaker, Sambro, wooden spars on the Pollocks, on the Whippet Shoal, Stapleton, Morris Point, Bell Rock, and Duncan's Reef, near Sambro.

SHIPLEY HEAD, Terrance Bay, lat $44^{\circ} 27' 40''$, lon $63^{\circ} 42' 10''$, fixed red, on mast, 55 feet high, visible 7 miles.

BETTY'S ISLAND, on Brig Point, near Prospect, lat $44^{\circ} 26' 22''$ N., lon $63^{\circ} 45' 54''$ W., revolving red catoptric light, greatest brilliancy every two minutes, 75 feet high, visible 14 miles, building white, with two horizontal red bands, square, wood, height 54 feet, dwelling attached. Coast light.

DOVER, on southern end of Callaghan Island, lat N. $44^{\circ} 29' 34''$, lon W. $63^{\circ} 51' 33''$, fixed white dioptric, 50 feet high, visible 12 miles. White square tower with dwelling attached. A red can buoy on western side of Shag Bay breakers, to guide into Dover Harbor.

PUSCY POINT, east side of entrance to St. Margaret's Bay, lat $44^{\circ} 29' 39''$ N., lon $63^{\circ} 55'$ W., fixed red catoptric light, 65 feet high, building white, square, 26 feet high. Lantern on dwelling. Visible 8 miles.

CROUCHER'S ISLAND, on south point of island, in St. Margaret's Bay, lat $44^{\circ} 38' 24''$, lon $63^{\circ} 57' 20''$, fixed white light, visible 15 miles, square tower, 40 feet high, with dwelling attached, painted white.

MARGARET'S BAY on Green Island, Lunenburg County, lat $44^{\circ} 22' 57''$ N., lon $64^{\circ} 2' 45''$ W., red and white catoptric light revolving alternately every one and a half minutes, building white, square, wood, 66 feet above water, with dwelling attached. Coast light.

NORTH EAST SHOAL, AUTOMATIC WHISTLING BUOY, 2 miles E. by N. $\frac{1}{2}$ N. from N. E. Shoal, off Green Island, between Margaret's Bay and Mahone Bay, lat N. $44^{\circ} 25' 54''$, lon W. $63^{\circ} 16' 22''$. Buoy painted black with "N. E. Shoal" in white letters, placed in 21 fathoms. From the buoy a N. W. $\frac{1}{2}$ N. course will lead to Mahone Bay, and N. E. by N. $\frac{3}{4}$ N. will lead into St. Margaret's Bay.

ADVERTISE IN BELCHER'S ALMANACK,

HUBBARD'S COVE, on Green Point, W. side of entrance, lat N. $44^{\circ} 37' 14''$, lon W. $64^{\circ} 3' 10''$. Fixed red dioptric, 60 feet high. Building white, square, wood, with dwelling attached.

CHESTER, E., Ironbound Island, a little to the eastward of centre of island, in Mahone Bay, lat $44^{\circ} 26' 20''$ N., lon $64^{\circ} 4' 50''$ W., fixed white dioptric light, visible 16 miles, 150 feet high, white oblong tower on dwelling, 46 feet high, wood, lantern. Seen from all points of approach. The lantern alone is visible, building hidden by trees.

GREEN ISLAND, off St. Margaret's and Mahone Bay, lat $44^{\circ} 22' 57''$ N., lon $64^{\circ} 2' 45''$, alternate red and white, white square wood with dwelling attached.

QUAKER ISLAND, on highest part of island, lat $44^{\circ} 30' 55''$, lon $64^{\circ} 13' 48''$, fixed red light, 109 feet high, visible 11 miles. Square tower, 35 feet high, with dwelling attached, painted white. To guide into Chester Basin. Hand fog horn answers signals from vessels.

HOBSON'S NOSE, Mahone Bay, lat $44^{\circ} 24' 55''$ N., lon $64^{\circ} 13' 46''$ W., red fixed dioptric light, visible 8 miles, 63 feet high, building white, square, wood, 29 feet high.

WESTHAVER'S ISLAND, Mahone Bay, lat $44^{\circ} 26' 15''$, lon $64^{\circ} 20' 12''$, Fixed white, dioptric 54 feet high, visible 12 miles. White square tower 27 feet high, with dwelling attached.

CROSS ISLAND, east point Lunenburg Bay, lat $44^{\circ} 18' 45''$ N., lon $64^{\circ} 9' 57''$ W., 2 white catoptric lights vertical, 35 feet apart, upper intermittent revolving every minute, and visible 14 miles, 100 feet high, lower fixed, visible 6 miles, and 65 feet high, building red, octagonal base, height 58 feet. Pilots resort here, and vessels may take refuge in case of necessity. Upper bright 45 seconds, dark 15 seconds. A fog trumpet sounds 10 seconds every $1\frac{1}{2}$ minutes.

BATTERY POINT, Lunenburg, lat $44^{\circ} 21' 45''$ N., lon $64^{\circ} 17' 35''$ W., fixed red catoptric light, visible 8 miles, 50 feet high, white, square tower on dwelling, height 24 feet. This harbor is easy of access, buoys are placed in the bay and entrance to harbor on Ovens Reef, Sculpin Rock, Haddock Shoal, Battery Point Shoal, and Head Shoal. Hand fog trumpet answers signals from vessels.

LUNENBURG FAIRWAY AUTOMATIC WHISTLING BUOY, off western entrance to Lunenburg Bay. Red and black horizontal stripes. From the buoy Battery Point Light bears N. W. by N. $\frac{3}{4}$ N. $6\frac{1}{2}$ miles; Cross Island Light N. E. $\frac{3}{4}$ E., 2 miles; West Ironbound Light, S. W. by W. $\frac{3}{4}$ W. $4\frac{1}{2}$ miles; and Rose Point N. W. $\frac{1}{2}$ W., $1\frac{1}{2}$ miles; lat N. $44^{\circ} 17' 0''$, lon W. $64^{\circ} 11' 25''$

WEST IRONBOUND ISLAND, near Cape LaHave, mouth of LaHave River, lat $44^{\circ} 13' 42''$ N., lon $64^{\circ} 16' 20''$ W., white catoptric light, revolving every 30 seconds, visible 13 miles, 72 feet high, building white, square, with dwelling attached, height 29 feet. Near edge of cliff 40 feet high.

LAHAVE BELL BUOY, painted red, off LaHave River, in 22 fathoms water. 3 miles S. by E. from Moser's Island Light, and $2\frac{1}{2}$ miles S. S. W. from Ironbound Light; lat $44^{\circ} 17' 16''$ N., lon $64^{\circ} 20' 55''$ W.

LAHAVE, on Fort Point, lat $44^{\circ} 17' 20''$ N., lon $64^{\circ} 21' 10''$ W., fixed red catoptric light, visible 8 miles, 48 feet high, building white, square, wood, with dwelling attached, height 35 feet.

MOSHER'S ISLAND, on island, west side of entrance to LaHave River, lat $44^{\circ} 14' 15''$ N., lon $64^{\circ} 18' 50''$ W., fixed red catoptric light, visible 8 miles, 55 feet high, building white, square, height 26 feet. Hand fog-trumpet answers signals.

MIDWAY HEAD, Port Medway, west side of entrance, lat $44^{\circ} 6' 10''$ N., lon $64^{\circ} 32' 15''$ W., fixed white catoptric light, visible 10 miles, 44 feet high, building white, square, with black square seaward, height 23 feet. Like a dwelling house. Spar Buoys are placed in the channel to Port Medway Harbor, on the breaking ledges, Nautilus Rock, corner ground and edge of flats off Bang's Point. In passing in from seaward the red buoys must be left on the starboard, and the black buoys on the port hand.

A Bell Buoy, $\frac{1}{4}$ mile S. W. of the S. W. Breaker, to be left on starboard hand entering. A N. $\frac{1}{4}$ E. course leads up to Can Buoy off eastern point of flats inside McNeil's Point, distant $2\frac{1}{2}$ miles. Lat. N. $44^{\circ} 5' 0''$, lon W. $64^{\circ} 31' 15''$.

COFFIN'S ISLAND, south point Liverpool Bay, lat $44^{\circ} 1' 55''$ N., lon $64^{\circ} 37' 32''$ W., white catoptric light, revolving every two minutes, light 30 seconds, dark 90 seconds, visible 16 miles, 65 feet high, building octagonal, horizontal stripes, red and white, eight in number, height 50 feet.

An Automatic Buoy, in 20 fathoms, striped vertically black and white, S. $\frac{1}{4}$ W., 1 11-16 miles from Coffin's Island light-house. Lat N. $44^{\circ} 0' 20''$, lon W. $64^{\circ} 36' 55''$.

BROOKLYN PIER, Pole light, green on outer end of wrecked pier, 30 feet above high water, visible 4 miles, 220 feet from shore and 500 feet from submerged extremity of pier; lat $44^{\circ} 2' 45''$ N., lon $64^{\circ} 41' 20''$ W.

LIVERPOOL WHISTLING BUOY, lat $44^{\circ} 0' 20''$ N., lon $64^{\circ} 36' 55''$ W. iron buoy painted white and black, vertical strips. arm mounted by 10-in. fog signal whistle, whistle sounded by action of waves. From the buoy Coffin Island Light bears N. $\frac{1}{4}$ E. 1 11/16 miles. Fort Point light N. W. $\frac{1}{4}$ N. and Western Head W. $\frac{3}{4}$ S., $2\frac{1}{2}$ miles. From buoy a course N. W. $\frac{1}{4}$ N. for 4 miles clears all danger to anchorage off Brooklyn Pier. An iron can buoy, red, has been moored outside of submerged end of pier.

FORT POINT, Liverpool Bay, south entrance, lat $44^{\circ} 2' 35''$ N., lon $64^{\circ} 42' 20''$ W., fixed red catoptric light, visible 7 miles, 30 feet high, building white, square, height 17 feet. Left on port side when entering the harbor.

PORT MOUTON, north-east point of Spectacle Island, Queen's County, lat $43^{\circ} 55' 5''$ N., lon $64^{\circ} 48' 5''$ W., fixed red catoptric light, visible 11 miles, 47 feet high, square wooden building, height 20 feet. For guiding vessels into harbor.

PORT MOUTON ISLAND, Life boat stationed at eastern end.

LITTLE HOPE, Queen's Co., nearly on centre of island, lat $43^{\circ} 48' 30''$ N., lon $64^{\circ} 47' 15''$ W., white catoptric light, showing three flashe with intervals of 10 seconds between their points of greatest brilliancy, followed by an interval of 30 seconds, complete revolution in 50 seconds, visible 12 miles, 43 feet high, square white building, height 26 feet. Centre of keeper's dwelling, visible around horizon. A mechanical hand fog trumpet will be sounded in answer to a steamer whistle or vessel's fog trumpet in thick weather.

SHINGLE POINT, east side of Port L'Hebert Harbor, lat $43^{\circ} 48' 40''$ N., lon $64^{\circ} 55' 23''$ W., fixed red catoptric light, visible 10 miles, 33 feet high, white square wooden building, height 29 feet.

CARTER'S ISLAND, Ragged Island Harbor, lat $43^{\circ} 42' 15''$ N., lon $65^{\circ} 6' 00''$ W., fixed red light dioptric, visible 11 miles, 66 feet high, white wooden building, height 29 feet.

RAGGED ISLAND, Gull Rock, lat $43^{\circ} 39' 12''$ N., lon $65^{\circ} 5' 50''$ W., fixed white catoptric light, visible 10 miles, 56 feet high, white square wooden building, height 31 feet. Hand fog trumpet answers signals.

An Automatic Whistling Buoy, as a Fairway Buoy, is moored off the approach to Ragged Island harbor, lat. N. 43° 37' 28", lon. W 65° 1' 41". From the buoy a N. N. W. course will lead about midway between the 4½ fathom patch and the Blow Breaker up to the southern end of Cranberry Island. The buoy is painted red with letter L in white.

BULL ROCK, an Iron Can Buoy with cage, painted black, has been placed in 10 fathoms water S. S. W. ½ W., about 150 yards from the Bull Rock, off Western Head, Shelburne County.

FARM LEDGE, Iron can buoy, red, 200 yards S of Ledge.

EASTERN BULL, red spar buoy.

BLACK POINT BREAKER, red spar buoy.

SAND SPIT, at east side of entrance to Shelburne Harbor, lat 43° 41' 25" N., lon 65° 19' 28" W., fixed red catoptric light, visible 11 miles, 47 feet high, white square wooden building, height 44 feet. Built on a pier.

SHELburne HARBOR.—A red Iron Can Buoy has been placed in 4½ fathoms, on west side of Middle Rock Shoal; a red Can Buoy off extreme of Sand Spit, in four fathoms, and a black Spar Buoy on east end of Adamant Shoal.

CAPE ROSEWAY, near south-east point of MacNutt's Island, Shelburne harbor, lat 43° 37' 15" N., lon 65° 15' 45" W., two white catoptric lights, vertical, 55 feet apart, upper light visible 18 miles, and 120 feet high, lower 65 feet and visible 12 miles, octagonal building, vertical black and white stripes, height 77 feet.

CAPE ROSEWAY, fog trumpet near the light house sounds a blast of 10 seconds duration with an interval of 110 seconds between the blasts.

A black Can Buoy S. S. E. from the Jig Rocks, in 9 fathoms water.

NEGRO ISLAND, on north side, lat 43° 30' 54" N., lon 65° 20' 58" W. red and white catoptric light, revolving every minute, visible 12 miles, 60 feet high, white square wooden tower with keeper's dwelling attached, height 44 feet. For guiding vessels in and out of Clyde River or Negro Harbor.

BLANCHE, Life boat station.

PORT LA TOUR, eastern end Page's Island, Lat N 43° 29' 27" Long W 65° 27' 04" Fixed white light, dioptric, 46 feet high, visible 12 miles. Tower square, wood, with kitchen, all white, iron lantern, red. Tower, base to vane 34 feet.

BACCARO, on east side of entrance to Barrington Harbor, lat 43° 26' 54" N., lon 65° 28' 12" W., fixed red catoptric light, visible 10 miles, 49 feet high, white square building, with black ball seaward, height 35 feet. An automatic Whistling Buoy red is placed off the "Bantam," ¼ mile S. W. of ledge.

BARRINGTON E. BAY LIGHTSHIP, lat 43° 31' 5" N., lon 65° 34' 25" W., two lights vertical, 20 feet apart, upper white, visible 12 miles, lower red, visible 6 miles, hull and spars painted red, with word "Barrington" in white letters on both sides. Height, white 41 feet, red 20 feet. Moored in 6 fathoms at low water. Wesses' Ledge bearing S. W. by W. ½ W., distant ¾ mile, Baccaro Light bearing S. S. E. ¼ E., distant 6 and 3-16 miles, and Bantam Rocks, bearing S. by E. ¼ E., distant 6½ miles. To guide vessels into Barrington East Bay, and through Barrington Passage. A hand fog trumpet sounded in answer to signals.

In passing through Barrington Pass to the westward, the dangers to be left on starboard hand are marked by red buoys, those to be left on port hand by black buoys.



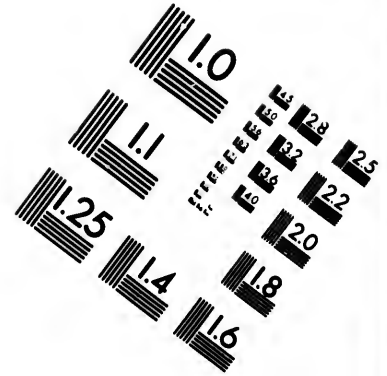
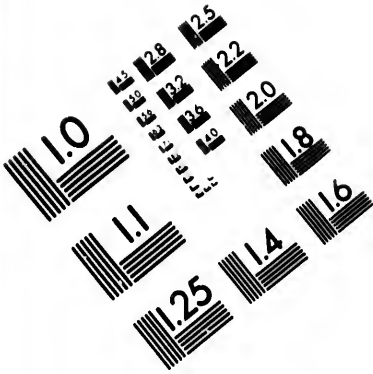

**IMAGE EVALUATION
TEST TARGET (MT-3)**

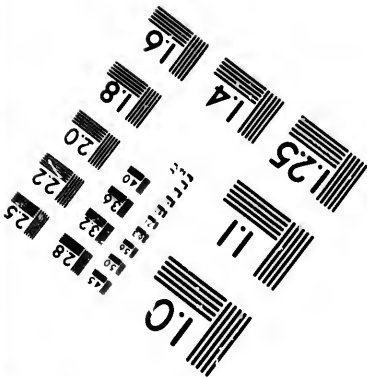
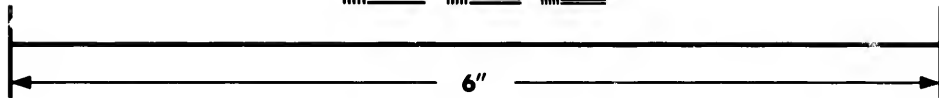
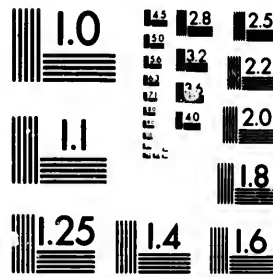

**Photographic
Sciences
Corporation**

23 WEST MAIN STREET
WEBSTER, N.Y. 14580
(716) 872-4503

0
1.6
1.8
2.0
2.2
2.5
2.8
3.2
3.6
4.0
4.5
5.0
5.6
6.3
7.1
8.0
9.0
10.0
11.2
12.5
14.0
16.0
18.0
20.0
22.5
25.0
28.0
31.5
36.0
40.0
45.0
50.0
56.0
63.0
71.0
80.0
90.0
100.0

10
11
12.5
14
16
18
20
22.5
25
28
31.5
36
40
45
50
56
63
71
80
90
100

LOCKPORT WHISTLING BUOY, lat $43^{\circ} 37' 28''$ N., lon $65^{\circ} 1' 44''$ W., off the approach to Ragged Island Harbour; red iron buoy with letter L. in white, surmounted by 10 inch whistle; whistle sounded by the motion of the waves. From the buoy Carter's Island light bears N. by W. $\frac{1}{2}$ W. $5\frac{1}{2}$ miles. Gull Rock Light, N. W. $\frac{1}{4}$ N. $3\frac{3}{4}$ miles, and a N. N. W. course leads about midway between the $\frac{1}{2}$ fathom patch and the blow breaker up to S. end of Cranberry Island.

CAPE SABLE, on Cape, lat $43^{\circ} 23' 19''$ N., lon. $65^{\circ} 37' 15''$ W., white catoptric revolving light, bright 15 seconds, dark 25 seconds, visible 12 miles, 53 feet high, white octagonal building, 50 feet high. A steam fog whistle on Cape, elevated about 40 feet above high water, sounds in thick weather, fogs and snow storms, a blast of ten seconds' duration each minute, with an interval of 50 seconds between each blast.

BRAZIL ROCK.—A Bell Buoy marks this danger, painted red and black horizontal stripes, moored in about 22 fathoms $\frac{1}{2}$ mile S. by W. from Rock.

WEST HEAD, Cape Sable Island, lat N. $43^{\circ} 27' 17''$, lon. W. $65^{\circ} 39' 10''$. Fixed white, dioptric, visible 10 miles. White square tower 36 feet high. Light 42 feet above high water. Hand fog-trumpet answers signals.

STODDART ISLAND, on N. W. point of island, lat $43^{\circ} 28' 26''$ N., lon $65^{\circ} 43' 7''$ W., fixed red catoptric light, visible 9 miles, 22 feet high, white small square tower. To guide vessels into the anchorage of Stoddart Harbor and Shag Harbor Sound. Hand fog horn answers signals.

BON PORTAGE ISLAND, on south point, lat $43^{\circ} 27' 14''$ N., lon $65^{\circ} 44' 44''$ W., red catoptric light, revolving every minute, visible 12 miles, 46 feet high, white square wooden building, with dwelling attached, height 28 feet. For guiding vessels into Barrington West Bay and Shag Harbor. Hand fog-trumpet answers signals.

PUBNICO HARBOR, Beach Point, east side of entrance, 120 yards from low water mark, lat $43^{\circ} 35' 45''$ N., lon $65^{\circ} 46' 54''$ W., fixed white dioptric light, visible 11 miles, 40 feet high, square white building, with dwelling attached, surmounted by iron lantern 40 feet high. Open westward of St. John's Island, bearing N. E. by N., clears the ledge; in making harbor from any other direction, the light must be brought to the northward of E. N. E. before it can be steered for to avoid shoal spot off St. Ann's Point. Spar buoys mark the channel. Black left on port hand, red on starboard in approaching the harbor.

ST JOHN LEDGE BELL BUOY, in 22 fathoms, $1\frac{1}{4}$ miles S. W. by W. $\frac{3}{4}$ W. from the middle of the ledge. Red iron buoy with "J. Ledge" in white letters. From buoy Pubnico light is open to westward off St. John's Island N E by N $6\frac{1}{4}$ miles.

ABBOTT HARBOR.—On mainland 1.5 mile east of southern extremity of Abbott Island, lat N. $43^{\circ} 39' 35''$, lon W. $65^{\circ} 49' 15''$. In operation during the fishing and lobster season. Lantern on mast, with white shed at base. Shows a white light. Height 40 ft., visible 8 miles.

ARGYLE, on south point of Whitehead Island, Yarmouth County, lat $43^{\circ} 39' 40''$ N., lon $65^{\circ} 52' 4''$ W., fixed red and white catoptric light, visible 12 miles, 115 feet high, building white, square, wood, with dwelling attached, height 28 feet. For guiding vessels into Argyle Harbor. Shows a white light towards harbour; red seaward.

TUSKET RIVER, Big Fish Island, south-west point, lat $43^{\circ} 42' 10''$ N. lon $65^{\circ} 57' 10''$ W., two fixed white catoptric lights, horizontal, 8 yards apart, visible 12 miles, 50 feet high, white square wooden building, height 23 feet. Visible seaward; in windows each end of a dwelling house.

WALL
SEA
66° 10'
feet hi
lies S.
Island
large v
near li
blast o
anothe
station
BLO
fathom
PEA
Tuske
lon 66°
showin
with in
above
from a
School
shown
is inte
Old M
bearin
It sho
white,
lantern
from v
CAN
34', lo
miles,
WH
red, in
2nd, Y
in 34 f
43° 48'
YAR
N., lon
bright
greater
feet hi
feet.
second
CAT
Cat R
of ent
The bu
YAR
Sound
miles,
44' 0"
An A
"Lurd
water,
miles
BAR

SEAL ISLAND, south point, $\frac{1}{2}$ mile from shore lat $43^{\circ} 23' 34''$ N., lon $66^{\circ} 10' 52''$ W., fixed white light, dioptric, 2nd order, visible 18 miles, 98 feet high, white octagonal building, height 60 feet. The Blonde Rock lies S. by W. $3\frac{1}{2}$ miles from light house. Between this Rock and the Island there are some dangers, the ground is rocky throughout, and large vessels ought not to attempt passing between them. A fog whistle near light house, during fogs and snow storms, sounds in each minute a blast of 5 seconds duration, and after an interval of 5 seconds gives another blast of 5 seconds, with an interval of 45 seconds. Life-boat station.

BLONDE ROCK, an automatic whistling buoy has been placed in 13 fathoms water about $\frac{1}{2}$ mile S $\frac{1}{2}$ E from the Rock.

PEASE'S ISLAND, on the south point of Pease's Island, one of the Tusket Islands, Yarmouth County, Nova Scotia, lat $43^{\circ} 37' 35''$ N., lon $66^{\circ} 1' 40''$ W. The main or sea light is revolving catoptric, showing alternately red and white, each color visible for 15 seconds, with intervals of 45 seconds between the flashes. It is elevated 56 feet above high water mark, and in clear weather should be seen 12 miles from all points of approach from the southward, and also through the Schooner and Ellenwood Passages. A fixed red catoptric light is shown from a window in the tower, 16 feet below the main light. It is intended to mark the channel between the two dangers known as the Old Man and Old Woman Rocks, and is, therefore, visible between the bearings W. by N. $\frac{1}{2}$ N., and N. W. by W., and in no other directions. It should be visible 4 miles. The tower is a wooden building, painted white, and consists of a square tower 42 feet high from base to vane on lantern, with a keeper's dwelling attached. Hand horn answers signals from vessels.

CANDLEBOX ISLAND, N entrance to Schooner Passage, lat N. $43^{\circ} 39' 34''$, lon W. $66^{\circ} 2' 45''$, fixed red, dioptric, elevated 56 feet, visible 8 miles, white, square tower, with dwelling attached.

WHISTLING BUOYS OFF YARMOUTH.—1st, Cape Forchu automatic, red, in 22 fathoms, 5 miles N. W. by W. from Cape Forchu light. 2nd, Yarmouth Fairway automatic, black and white vertical stripes, in 34 fathoms, 10 miles S. W. by W. $\frac{1}{2}$ W. from Cape Forchu light; lat $43^{\circ} 48' 50''$, N., lon $66^{\circ} 16' 1''$ W.

YARMOUTH OR CAPE FORCHU, east cape, south point, lat $43^{\circ} 47' 28''$, N., lon $66^{\circ} 9' 20''$ W., white catoptric light, revolving, showing three bright flashes with intervals of 20 seconds between their points of greatest brilliancy, followed by an interval of 40 seconds. 18 miles, 117 feet high, octagonal tower, vertical stripes, red and white, height 59 feet. Fog whistle on west side, sounds in fogs and snow storms, 10 seconds in every minute.

CAT ROCK BELL BUOY.—In 12 fathoms water 3 cables S. S. W. from Cat Rock off the southern extremity of East Cape, on the western side of entrance to Yarmouth Harbor, lat N. $43^{\circ} 47' 2''$, lon W. $66^{\circ} 9' 26''$. The buoy is painted black, with Cat Rock in white letters on top.

YARMOUTH Bell Buoy, moored in 10 fathoms water, off Yarmouth Sound. From the buoy the Roaring Bull bears E N E, distant $1\frac{1}{2}$ miles, and Cape Forchu light bears N E by N, distant $3\frac{1}{2}$ miles; lat $43^{\circ} 44' 0''$ N., lon $66^{\circ} 40' 47''$ W.

An Automatic Buoy, painted red and black horizontal bands, with "Lurcher Shoal" in white letters, has been placed in 18 fathoms of water, about $\frac{1}{2}$ mile W. by N. from the Lurcher shoal, which lies 15 miles N. W. by W. $\frac{1}{2}$ W. from Cape Forchu light.

BAKER'S COVE, Life boat stationed.

BUNKER'S ISLAND, on end of reef, off S. W. point of Island, east side of entrance to Yarmouth Harbor, lat $43^{\circ} 48' 36''$ N., lon $66^{\circ} 8' 42''$ W., fixed red catoptric light, visible 10 miles, 27 feet high, the lantern on a dwelling house, built on a steel and concrete pier. A red beacon light for the purpose of guiding vessels into the harbor. Visible from the southward between the bearings of N. E. by N. and N. $\frac{3}{4}$ E. It can also be seen over Stanwood's Beech, when bearing from S. $\frac{1}{4}$ E. to S. E. $\frac{1}{2}$ E., but cannot be run for on these bearings, the only entrance to the harbor being through Yarmouth Sound and round East Cape. Fog Bell at light gives one stroke every 15 seconds.

GREEN COVE, or Maitland, Lat N $43^{\circ} 59' 5''$ Long W $66^{\circ} 9' 30''$, a red pole light, on outer end of westerly breakwater. 33 ft. high, visible 7 miles. Is being replaced by a square white tower.

TRINITY LEDGE, an Iron Bell Buoy, painted red, moored in 8 fathoms, W by N $\frac{1}{2}$ N, 600 feet from Trinity Ledge.

N. W. LEDGE, BRIER ISLAND.—A bell buoy is moored N. N. W. $\frac{1}{2}$ W., 400 yards from the N. W. rock, in 15 fathoms

CAPE ST. MARY, east side of Bay, lat $44^{\circ} 5' 10''$ N., lon $66^{\circ} 12' 40''$ W., red and white catoptric light, revolving alternately every 30 seconds, visible 17 miles, 103 feet high, octagonal white building, height 43 feet.

METEGHAN RIVER, at extreme end of Breakwater, lat $44^{\circ} 13' 10''$ N. lon $66^{\circ} 8' 42''$ W., fixed green dioptric light, visible 6 miles, 23 feet high, building vertical, red stripes on seaward side, 21 feet high, lantern painted black. Beacon for guiding vessels into river. Must be left on starboard hand and passed close aboard. Tide leaves breakwater one hour before low water.

CHURCH POINT, east side of St. Mary's Bay, Digby County, lat $44^{\circ} 19' 55''$ N., lon $66^{\circ} 7' 35''$ W., fixed red catoptric light, visible ten miles, 36 feet high, square white wooden building, with dwelling attached height 20 feet.

BELLIVEAU COVE, lat N $44^{\circ} 24' 20''$, long W $66^{\circ} 3' 10''$. Fixed green light, shown from a square tower painted white, 22 feet high, on outer end of eastern pier. Light is elevated 24 feet above high water mark visible 4 miles.

SISSIBOO, south side of entrance to river, lat $44^{\circ} 26' 25''$ N., lon $66^{\circ} 1' 00''$ W., fixed white catoptric light, visible 8 miles, 36 feet high, white wooden building, pyramidal, height 33 feet.

WESTPORT, Peter's Island, entrance to Grand Passage, lat $44^{\circ} 15' 27''$ N., lon $66^{\circ} 20' 21''$ W., 2 fixed white catoptric lights, horizontal, 24 feet apart visible 10 miles, each 40 feet high, square white building, height 15 feet. Visible from the northward between the bearings of S. by W. and S. S. W., and from the southward between the bearings, of N. E., by E., and N. N. W. $\frac{1}{4}$ W. Hand fog-trumpet answers signals.

A red and black Can on Passage Shoal, and a black Can Buoy off Cow Ledge, and a red can buoy off Dartmouth Point.

A red beacon on Cow Ledge.

BRIER ISLAND, north-west Point, lat $44^{\circ} 15' 57''$ N., lon $66^{\circ} 23' 38''$ W., fixed white catoptric light, visible 13 miles, 92 feet high, white octagonal building, height 55 feet. A steam fog whistle on N. W. of Brier Island, south side of light house, sounds during thick and foggy weather and snow storms as follows:—Blast of four seconds, interval four seconds, blast of four seconds, interval of four seconds, blast of four seconds, interval of forty seconds—making sixty seconds.

BOAR'S HEAD, 17 yards from edge of cliff, on W. side of N. entrance to Petit Passage, lat $44^{\circ} 24' 10''$ N., lon $66^{\circ} 15' 34''$ W., red and white ca.

toptric
feet high
POINT
30" N.,
76 feet
Fog wh
foggy w
seconds
DIGB
SHAF
lon W.
Building
ANNA
51", lon
Square
Marsh
shoal gr
MARS
44° 56.
22 feet
square
light in
to W. S
PORT
W. 65°
square v
MARG
lon 65° 4
8 miles,
feet. V
W. by S
ISLE
white
every m
attache
BLAC
W., fix
white b
points o
Adv
lon 64°
square
and to i
KING
fixed w
visible
HOR
13' 20"
Square
WAL
of La
light,
height
BUR
lat 45°
visible
On dw

T. C. ALLEN & CO., LARGEST STOCK OF NEW NOVELS.

LIGHT HOUSES.

catoptric light, revolving alternately every minute, visible 14 miles, 70 feet high, white square building.

POINT PRIM, south point of entrance to Annapolis Basin, lat 43° 41' 30" N., lon 65° 47' 10" W., fixed white catoptric light, visible 13 miles, 76 feet high, square tower, vertical red and white stripes, height 22 feet. Fog whistle on Prim Point sounds in snow storms and in thick or foggy weather 8 seconds in each minute, making an interval of 52 seconds between each blast.

DIGBY PIER, Red Pole Light on outer end of pier.

SHAFNER'S POINT, on N. side of Annapolis River, lat 44° 42' 40", lon W. 65° 37' 12". Fixed white dioptric, 55 feet high, visible 8 miles. Building white, square, wood. Indicates Goat Island Shoals.

ANNAPOLIS, on "Engineer's Lot" in Annapolis town, lat N 44° 44' 51", long 65° 31' 06". Fixed red light, dioptric, visible 8 miles. Square tower, painted white. After passing the black spar buoy off Marsh Point, this light affords a direct course E by N $\frac{1}{4}$ N clear of shoal ground. It must not be shut in to the southward.

MARSHALL COVE or PORT WILLIAMS, south shore, Bay of Fundy. lat 44° 56' 53" N., lon 65° 15' 56" W., 2 fixed white catoptric lights, vertical, 22 feet apart, upper 92 feet high, lower 70 feet, visible 10 miles, white square building, height 22 feet. Lantern on top of dwelling; lower light in bow window, visible from seaward from E. by S. through S. to W. S. W. $\frac{1}{4}$ W.

PORT GEORGE, on outer end of Eastern Pier, lat. N. 45° 0' 25", lon. W. 65° 9' 25". Fixed green catoptric, 25 feet high, visible 7 miles, square white tower, 21 feet high.

MARGARETVILLE, on extremity of point, south shore, lat 45° 3' 20" N., lon 65° 4' 0" W., two fixed red catoptric lights, 30 and 27 feet high, visible 8 miles, square building, horizontal white and black stripes, height 22 feet. Visible from seaward from S. E. by E. $\frac{1}{4}$ E., through north to W. by S. $\frac{1}{4}$ S.

ISLE HAUTE, on highest point, lat 45° 14' 55" N., lon 65° 0' 45" W., white revolving catoptric light, 365 feet high, shows 40 seconds in every minute, visible 25 miles, white square wooden building, dwelling attached, almost hidden by trees; height 53 feet.

BLACK ROCK, south shore, Bay of Fundy. lat 45° 10' 5" N, lon 64° 5' 54" W., fixed white catoptric light, visible 12 miles, 45 feet high, square, white building, height 35 feet. Light on top of dwelling, visible from all points of approach.

ADVOCATE HARBOR, southern side of entrance, lat 45° 19' 25" N., lon 64° 47' 30" W., fixed red dioptric light, 36 feet high, visible 7 miles, square white tower with dwelling attached, 27 feet high. Coast light, and to indicate entrance to harbor, over the bar.

KINGSFORT, on Oak Point Pier, lat 45° 9' 35" N., lon 64° 21' 30" W. fixed white dioptric light, height, 27 feet. White tower, 23 feet high, visible 10 miles from S. W. $\frac{1}{2}$ W. round by E. to N. W. by W. $\frac{1}{4}$ W.

HORTON, on bluff, west side of Avon River, lat 45° 6' 30" N., lon 64° 13' 20" W., fixed white catoptric light, 100 feet, visible 20 miles. Square tower with dwelling attached, 33 feet high.

WALTON HARBOR, Basin of Minas, Hants County, E side of mouth of La'ete River, lat 45° 14' N., lon 64° 0' 45" W., fixed red catoptric light, visible 10 miles, 60 feet high, square white wooden building, height 20 feet. For guiding vessels into Walton harbor.

BURNTCOAT, Basin of Minas, north-west extremity of head, S. shore, lat 45° 18' 40" N., lon 63° 48' 30" W., fixed white catoptric light, visible 13 miles, 75 feet high, square white building, height 35 feet. On dwelling. Visible from all points of approach.

LARGEST CIRCULATION IN NOVA SCOTIA.

SALTER'S HEAD on the shore of Minas Basin, lat. N. $45^{\circ} 20' 10''$, lon. W. $63^{\circ} 32' 10''$. Pole light fixed, red, shown from lantern hoisted on mast 20 feet high, with small shed at its base. Light 60 feet above high water, visible 5 miles.

MASSTOWN or DEBERT, on eastern head entrance to Moss Creek. Red lantern; lat $45^{\circ} 22' 45''$ N., lon $63^{\circ} 29' 6''$ W.

LITTLE DYKE, on western head entrance Folly River. Red lantern lat $45^{\circ} 22' 45''$ N., lon $63^{\circ} 33' 20''$ W.

PORTAUPIQUE, western head entrance to Portaupique River. Red lantern; lat $45^{\circ} 23' 35''$ N., lon $63^{\circ} 43' 30''$ W.

ECONOMY, on point of bar running out from N. side of entrance to Economy River. Red lantern; lat $45^{\circ} 22' 45''$ N., lon $63^{\circ} 55' 00''$ W.

The above four lights are only kept in operation during the fishing season.

CAPE D'OR. A steam whistle on extreme point, opposite side of channel from Black Rock, sounds 6 seconds in every 30 seconds; lat $45^{\circ} 17' 25''$ N., lon $64^{\circ} 46' 40''$ W.

CAPE SHARP, on southern extremity of Cape, lat N. $45^{\circ} 21' 55''$, lon W. $64^{\circ} 23' 20''$. Fixed red dioptric light, 60 feet high, visible 10 miles. Square white tower, with dwelling attached.

PARRSBORO', or Partridge Island, west side of river, lat $45^{\circ} 23' N.$, lon $64^{\circ} 19' 5'' W.$, fixed white catoptric light, visible 9 miles, 37 feet high, white square building, height 32 feet. Lantern on dwelling.

SPENCER POINT, on north shore, Cobequid Bay, at mouth of Great Village river, lat $45^{\circ} 23' 30'' N.$, lon $63^{\circ} 37' W.$, fixed white catoptric light, visible 6 miles, 35 feet high, window in building 20 feet high.

APPLE RIVER, on Cape Capston on Hetty Point, north entrance, lat $45^{\circ} 28' 20'' N.$, lon $64^{\circ} 51' 30'' W.$, fixed white catoptric light, visible 12 miles, 64 feet high, building white, oblong, with tower, height 45 feet. A fog trumpet, immediately E. of tower, sounds blasts of 14 seconds, with intervals of 46 seconds.

NEW BRUNSWICK—BAY OF FUNDAY.

HILLSBORO' WHARF, Petitcodiac River, lat $45^{\circ} 55' 15'' N.$, lon $64^{\circ} 37' 45'' W.$, fixed white catoptric light, visible 5 miles, 24 feet high, structure open frame, height 22 feet. To guide vessels going up the river and to the coal and plaster wharves. Discontinued Oct. 1896, until further notice.

FORT FOLLY POINT, on extreme point, lat $45^{\circ} 52' 5'' N.$, lon $64^{\circ} 33' 55'' W.$ Fixed white dioptric light, visible 14 miles, 77 feet high. White, with iron lantern red, square wood, with dwelling attached. At junction of Petitcodiac and Memramcook Rivers.

GRINDSTONE, west point of island, lat $45^{\circ} 43' 16'' N.$, lon $64^{\circ} 37' 24'' W.$, fixed white catoptric light, visible 12 miles, 79 feet high, octagonal white tower. Visible over 315° from S. W. by W. through N. to W. by N. In thick weather a steam horn sounds blasts of 15 seconds with intervals of 30 seconds.

WARD'S POINT, ROCKPORT.—Lat $45^{\circ} 43' 35'' N.$, lon $64^{\circ} 29' 40'' W.$ Fixed white dioptric light, visible 10 miles, 72 feet high. Building white square wood. Visible from E. N. E. through N. to S. W. $\frac{1}{2}$ W.

CAPE ENRAGE, on pitch of Cape, lat $45^{\circ} 35' 40'' N.$, lon $64^{\circ} 49' 45'' W.$, one fixed white light, visible 15 miles, 120 feet high. Visible between bearings N. W. round S. to N. E. A steam fog horn, 130 feet S. W. from the light house, at an elevation of 100 feet, sounds blast of 8 seconds with intervals of 20 seconds.

ANDERSON'S HOLLOW, on eastern end Government breakwater, lat $45^{\circ} 37' 30'' N.$, lon $64^{\circ} 49' 45'' W.$ Fixed red dioptric light 25 feet high, square white wood, with red roof, 20 feet. Visible 6 miles over

an arc of
Vessels
50 feet o

QUACO
long 65°
square w
N. W., e
entering
N. $\frac{1}{2}$ E.

QUACO
long 65°
interval,
with dw
Harbor.
seconds

QUACO
west hea
lon 65°

QUACO
fathoms,

CAPE S
and whit
207 feet
between
Island li
6 $\frac{1}{2}$ miles.

BLACK
a 10 inch
Lat 45°
Island li
south we

PARTR
W., fixe
red and
steam wh
side of P

NEGRO
port of S
dioptric
framed h

St. Jo
lon 66°
miles, bu

REID'S
St. John
and whit
lamp pos
an arc o

MUSQU
seaward,
White, s

SPLIT
45° 7' 10
inch whi
from we

an arc of $56\frac{1}{2}^{\circ}$ between bearings of N. E. $\frac{1}{2}$ E., and N. by W. $\frac{1}{2}$ W. Vessels may run for harbor one hour before high water, giving the light 50 feet of a berth on port hand.

QUACO PIER, on outer end of E. breakwater pier, lat $45^{\circ} 21' 20''$ N., long $65^{\circ} 31' 55''$ W. Fixed red dioptric light, 20 feet high, white square wood structure, visible 6 miles, between W. by N. $\frac{1}{2}$ W. and N. W., and between N. $\frac{1}{2}$ E. and N. E. by E. The deepest water on entering the harbor is close to the light. Obscured from N. $\frac{1}{2}$ W. to N. $\frac{1}{2}$ E.

QUACO WEST HEAD, on pitch of Cape St. Martin's, lat $45^{\circ} 19' 30''$ N., long $65^{\circ} 32' 10''$ W. Revolving white catoptric light, 20 seconds interval, visible 16 miles, 110 feet high, building white square wood with dwelling attached. General coast light to guide to St. Martin's Harbor. Steam fog horn, 70 feet from lighthouse, gives blasts of 9 seconds with intervals of 30 seconds.

QUACO BELL BUOY, black iron buoy, surmounted by bell, off reef at west head, in 14 fathoms, $\frac{1}{2}$ mile S. S. E. from light; lat $45^{\circ} 14' 35''$ N., lon $65^{\circ} 22' 40''$ W.

QUACO LEDGE BELL BUOY, red iron buoy, surmounted by bell, in 10 fathoms, N. W. of ledge. Lat $45^{\circ} 14' 35''$ N., long $65^{\circ} 22' 40''$ W.

CAPE SPENCER, pitch of Cape, lat $45^{\circ} 12' 5''$ N., lon $65^{\circ} 54' 35''$ W., red and white catoptric light, alternating every 45 seconds, visible 20 miles, 207 feet high, white square building, with tower, height 35 feet. Visible between the bearings from E. S. E. round by S. to W. N. W., Partridge Island light bearing by compass N. W. by W. $\frac{1}{2}$ W. northerly, distant $6\frac{1}{2}$ miles.

BLACK POINT WHISTLING BUOY, black iron buoy, surmounted by a 10 inch whistle, in 16 fathoms, outside entrance of St John harbor. Lat $45^{\circ} 11' 30''$ N., long $66^{\circ} 1' 0''$ W. From the buoy Partridge Island light bears N. $\frac{1}{2}$ W. $3\frac{1}{4}$ miles; Mispeck Point E. $\frac{3}{4}$ N. $1\frac{1}{2}$ miles, south west end of Meogenes Island N. W. by W. $3\frac{1}{4}$ miles.

PARTRIDGE ISLAND, St. John harbor, lat $45^{\circ} 14' 3''$ N., lon $66^{\circ} 3' 5''$ W., fixed white dioptric light, visible 17 miles, 119 feet high, building red and white in vertical stripes, height 40 feet. In foggy weather a steam whistle sounds for 10 seconds every minute. A bell boat near E. side of Partridge Island Reef.

NEGRO POINT, on end of Government breakwater W. entrance to port of St. John, lat $45^{\circ} 14' 13''$ N., long $66^{\circ} 3' 19''$ W. Fixed white dioptric light, 40 feet high, visible 8 miles, white with red lantern, open framed hexagonal tower on circular stone foundation, 35 feet high.

ST. JOHN HARBOR, on pier on W. side of channel, lat $45^{\circ} 14' 58''$ N., lon $66^{\circ} 3' 12''$ W. Fixed red dioptric light, 35 feet high, visible 10 miles, building 15 feet, vertical black and white stripes.

REID'S POINT, on Prince William Street foot of St. James Street, St. John city. Lat $45^{\circ} 15' 41''$ N., long $66^{\circ} 3' 28''$ W. Fixed red and white electric light, 64 c. p. incandescent lamps on a three branched lamp post, 42 feet high above high water, shows red to seaward, over an arc of $67\frac{1}{2}^{\circ}$ from N. E. to N. N. W., white on other bearings.

MUSQUASH LIGHT, lat $45^{\circ} 8' 35''$ N., long $66^{\circ} 14' 30''$ W., fixed green. seaward, fixed white towards harbor, 112 feet high, visible 10 miles, White, square, wood, 40 feet high, dwelling attached, catoptric.

SPLIT ROCK WHISTLING BUOY, in 30 fathoms, off Split Rock. Lat $45^{\circ} 7' 10''$ N., long $66^{\circ} 14' 0''$ W. Iron buoy, surmounted by a 10 inch whistle. Location S. W. by S. $\frac{3}{4}$ S. from Musquash light, S. $\frac{1}{4}$ W. from western head of Musquash, and W. S. W. from Partridge Island.

DIPPER HARBOR, on S. point of Campbell's Island. Lat $45^{\circ} 5' 30''$ N., long. $66^{\circ} 25' 0''$ W. Fixed red light, 30 feet high, visible 6 miles. Building white square wood with red roof. Visible seaward and in the harbor when bearing from S by W to S E.

LEPREAU, on point, lat $45^{\circ} 3' 32''$, long $66^{\circ} 27' 45''$ W. Fixed white catoptric light, 30 feet high, visible 14 miles from all points seaward. Octagonal wooden building, 48 feet, striped horizontally red and white, lantern roof red. Steam fog horn gives blasts of 5 seconds duration, with intervals of 25 seconds. Should the horn get out of order a whistle will sound two blasts of 5 seconds duration, with an interval of 5 seconds between, in every minute.

LEPREAU WHISTLING BUOY, in 23 fathoms, 1 mile S. S. W. from light. Lat $45^{\circ} 2' 31''$ N., lon $66^{\circ} 27' 50''$ W.

DREW'S HEAD, on W. side of Beaver Harbor, Charlotte County, lat $45^{\circ} 3' 45''$ N., lon $66^{\circ} 44' W.$, fixed white catoptric light, visible 10 miles, 45 feet high, white, square, wooden building, height 36 feet. Seen at all points between eastern and western heads of harbor.

PEA POINT, lat $45^{\circ} 2' 20''$ N., lon $66^{\circ} 48' 40''$ W., east side of entrance to LeEtang Harbor, fixed green light, visible 5 miles. White, square, wood building, dwelling attached. Visible from seaward from W. through N. to S. An iron spindle painted black on the Grey Mare Ledge, marks the W. side of entrance.

BLISS ISLAND, W. end of Island, S. side of western entrance to Bliss Harbor, lat $45^{\circ} 1' 15''$ N., lon $66^{\circ} 51' W.$, fixed red catoptric light, visible 16 miles, 45 feet high, white, square, wooden building, height 30 feet.

LATITE PASSAGE, on Mascabin Point, lat $45^{\circ} 2' 20''$ N., lon $66^{\circ} 53' 30''$ W. A fog trumpet has been erected on Mascabin Point, south entrance to Latite Passage, sounds blasts of 7 seconds, with an interval of 30 seconds between each.

MIDJIC BLUFF, Passamaquoddy Bay, Charlotte County, lat $45^{\circ} 6' 53''$ N., lon $66^{\circ} 54' 30''$ W., fixed white catoptric light, visible 15 miles, 130 feet high, building white, square, wood, height 29 feet, lantern brown. A bar extends E. N. E. from light house, and vessels require to keep off a distance of 260 yards to clear it at low water.

PORT ST. ANDREW'S, on sand reef at E. entrance, lat $45^{\circ} 3' 45''$ N., lon $67^{\circ} 1' 0''$ W., fixed white catoptric light, visible 10 miles, 40 feet high, structure white, square, wood, on a framed pier, height 10 feet. To guide to all ports in inner bay, and to vessels going up the River St. Croix from Letete Passage or West Quoddy. There is only a depth of 4 feet of water on the N. W. extension of the reef towards mainland.

PORT ST. ANDREWS, N. point of entrance, lat $45^{\circ} 4' 0''$ N., lon $67^{\circ} 3' 0''$ W., fixed white catoptric light, 42 feet high, visible 10 miles, white octagonal building, height 22 feet. Visible between the bearings of N. W. by N. and S. E. by S.

SPRUCE POINT, St Croix River, Charlotte County, lat $45^{\circ} 10' N.$, lon $67^{\circ} 11' W.$, fixed white catoptric light, 32 feet high, white square building, height 28 feet, visible 10 miles. The course from Spruce Point to ballast ground is E. by S. $\frac{1}{2}$ S., distance 2 miles. From Spruce Point to Mark Point W. N. W., distance 2 miles. A vessel after leaving Doucet Island, to clear the reef, should steer N. until the Spruce Point light bears N. W. by W., and thence take a W. N. W. course.

MARK POINT, St Croix River, Charlotte County, lat $45^{\circ} 10' 10''$ N., lon $67^{\circ} 12' 30''$ W., fixed white catoptric light 32 feet high, visible 10 miles, square white building, height 28 feet.

HEA
44° 57'
high,
cross,
of 8 sec

MUL
lat 44°
60 feet
Building

SOUT
30" N.,
minute,
wood, h
approac
miles S

SWAL
66° 44'
high, w
the bea

LONG
Manan,
with in

GRAN
N, lon 6
feet hig
height 3

BIG I
long 66°
of 35 sec

SOUTH
head, la
catoptric
seconds.
white, s

GANN
W., inte
every 60
wood, 4
Danger

MACH
67° 6'
miles.
dioptric
range N
sounds 1

SABL
W. A
minute,
17 miles
Station.

SABL
W., fixe
octagon
phone c

HEAD HARBOR, E. Quoddy Head, N point of Campobello Island, lat 44° 57' 30" N., long 66° 54' 10" W. Fixed white light, dioptric, 64 feet high, visible 13 miles. Octagonal building, 34 feet, white with red cross, dwelling attached, iron lantern red. Fog trumpet sounds blast of 8 seconds duration, with intervals of 35 seconds between them.

MULLHOLLAND POINT, on E. side Lubec Narrows, Campobello Island, lat 44° 51' 40" N., long 66° 58' 50" W. Fixed white light, dioptric, 60 feet high, visible 13 miles from N. N. W. through E. to S. S. W. Building white octagonal wood, 44 feet.

SOUTH WEST WOLF ISLAND, on S. E. point of the island, lat 44° 56' 30" N., lon 66° 44' 00" W., white catoptric light, revolving every 1½ minute, visible 17 miles, 111 feet high, building white, square, wood, height 35 feet. Lantern on dwelling; visible from all points of approach. An automatic whistling buoy is moored in 52 fathoms, 1½ miles S. S. E. from Wolf Island light.

SWALLOW TAIL, N. E. part of Grand Manan, lat 44° 45' 46" N., lon 66° 44' 2" W., fixed white dioptric light, visible 17 miles, 148 feet high, white octagonal wooden building, height 50 feet. Visible between the bearings of S. W. round by S. to N. W.

LONG EDDY POINT FOG WHISTLE, extreme N. W. head of Grand Manan, 80 feet above high water, sounds blasts of 4 seconds duration, with intervals of 16 seconds; lat 44° 48' 0" N., lon 66° 47' 15" W.

GRAND HARBOR, Grand Manan, on Fish Fluke Point, lat 44° 40' 2" N, lon 66° 45' 8" W., fixed white catoptric light, visible 11 miles, 40 feet high, white, square wooden building, with dwelling attached, height 32 feet. Visible from all points seaward.

BIG DUCK ISLAND FOG HORN, S. end of Island, lat 44° 41' 5" N., long 66° 41' 40" W. Sounds blasts of 6 seconds duration, with intervals of 35 seconds.

SOUTH-WEST HEAD, Grand Manan, bridge of cliff, S. extremity of head, lat 44° 36' 0" N, lon 66° 54' 16" W, revolving red and white catoptric light; visible 20 miles, three red flashes 40 seconds, eclipse 20 seconds, 3 white flashes 40 seconds, eclipse 20 seconds, 200 feet high; white, square wooden building, with dwelling attached, height 43 feet.

GANNET ROCK, S. of Grand Manan, lat 44° 30' 38" N., lon 66° 6' 57" W., intermittent white light, 45 seconds, eclipse 5½, flash 4½, eclipse 5½ in every 60. Visible 12 miles. Vertical black and white stripes, octagonal, wood, 41 feet high. Cotton powder bombs exploded every 20 minutes. Dangerous rocks extend 4 miles eastward of the light house.

MACHIAS SEAL ISLAND, near middle of island, lat 44° 30' 7" N., lon 67° 6' 13" W. Fixed white light, dioptric, 54 feet high, visible 12 miles. Also, 64 yards S. E. from westerly light, fixed white light, dioptric, 66 feet high. Both buildings white, octagonal wood. In range N. W. will lead 4½ miles S. of Murr Ledges. A fog whistle sounds 5 seconds in each half minute.

SABLE ISLAND.

SABLE ISLAND, west end light house, lat 43° 56' 40" N., lon 60° 6' 0" W. A revolving white light, giving three flashes at intervals of half a minute, then a cessation of light during one and a-half minutes; visible 17 miles. White octagonal tower, 98 feet high. 2½ miles W. of Main Station.

SABLE ISLAND, 6 miles from east end, lat 43° 58' 10" N., lon 59° 46' 20" W., fixed white dioptric light, 2nd order, visible 18 miles, 128 feet high, octagonal building, white and brown alternately, height 86 feet. Telephone connects the two lights and four residential stations.

PRINCE EDWARD ISLAND.

STRAIT OF NORTHUMBERLAND SIDE.

EAST POINT, 250 feet from S. shore of point, lat N. $46^{\circ} 27' 10''$, lon W. $61^{\circ} 58' 10''$. White catoptric light, revolving every 3 minutes, visible 15 miles, 100 feet high. White, octagonal, wood, drab fog-alarm building in front of tower, white dwelling near by. Light visible from S. E. by S. through W. to E. by N. $\frac{1}{2}$ N.

Fog-alarm building stands 100 feet eastward of lighthouse, and in line with tower roughly indicates range of outer point of reef. Steam horn gives a blast of 8 seconds every $\frac{1}{2}$ minute.

SOURIS, EAST. Knights Point, 300 feet S. E. of breakwater, lat N. $46^{\circ} 20' 50''$, lon $62^{\circ} 14' 30''$ W., fixed white dioptric; height 85 feet, visible 15 miles. White, square, wood with dwelling attached. Visible from all points seaward.

SOURIS EAST BREAKWATER, on outer end of breakwater, lat $46^{\circ} 20' 50''$ N., lon $62^{\circ} 15' 00''$ W., fixed red catoptric, 40 feet high, visible 2 miles from all points of approach seaward. Lantern on a mast, 34 feet high, with a hexagonal shed at base. It may be impossible to keep this light in operation in very heavy weather.

CARDIGAN RIVER, between Ferry Wharf and Morrison's Beach, west shore of river, lat N. $46^{\circ} 12' 50''$, lon $62^{\circ} 31' 45''$ W.; fixed catoptric-green to seaward, white across the river to N. E. ward, 43 feet high, visible 8 miles, white, square, wood building 32 feet high. In entering river vessels should stand northward inside Boughton Island until Panmure Island Light bears S. by W., and Cardigan River Light N. W. when they can stand in keeping light open on port bow. When white light is opened safe anchorage has been reached.

PANMURE HEAD, S. E. extremity of Cardigan Bay, lat N. $46^{\circ} 9'$, lon $62^{\circ} 27' 35''$ W., fixed white dioptric, 96 feet high, visible 16 miles. White octagonal, wood dwelling near by. This light should be kept open off Terras Point, to clear reef off Cape Bear.

GEORGETOWN, on St. Andrews Point, S. W. side of entrance, lat $46^{\circ} 9' 57''$ N, lon $62^{\circ} 31' 30''$ W., fixed catoptric, red seaward, white across the harbor, between N. E. and N. W., visible 10 miles. White, square, wood, 32 feet high with iron lantern rising from middle of roof.

On Westaway's farm, $\frac{1}{2}$ mile N. W. by W. $\frac{1}{2}$ W. from front light; fixed white catoptric, 62 feet high, visible 12 miles; white, square, wood building, 46 feet high. The two in range lead in N. W. by W. $\frac{1}{2}$ W. to the point clear of obstructions.

MURRAY HARBOUR, on Beach Point, S. side of harbour, lat N. $46^{\circ} 1' 28''$, lon $62^{\circ} 28' 30''$ W., fixed white catoptric light, 33 feet high, visible 8 miles; white, square wood building, 30 feet high.

On mainland, about a mile W. by S. from front light; fixed white catoptric, 57 feet high, visible 10 miles; white, square wood building, 40 feet high. In one, these range lights show the channel to the outer buoy.

CAPE BEAR, on the headland, lat $46^{\circ} 6' 45''$ N., lon W. $62^{\circ} 27' 15''$, red catoptric, revolving 30 seconds; 74 feet high, visible 12 miles. White square wood building with dwelling attached.

WOOD ISLAND, off south point, lat $45^{\circ} 57' 22''$ N, lon W. $62^{\circ} 44' 10''$, fixed white dioptric, 80 feet high, visible 15 miles; white, square wood building with dwelling attached.

INDIAN ROCKS WHISTLING BUOY, in 9 fathoms S. westward of rocks, lat $45^{\circ} 56' 10''$ N., lon W. $62^{\circ} 49' 10''$. Red iron buoy sarmounted by a

ADVERTISE IN BELCHER'S ALMANACK,

Import

10 inc
buoy,

Por
point,
feet b
shing
buoy

OR
fixed
buildi

FR
46° 7'
buoy

HA
from
11' 50
miles.
Maint
runni

BAC
from
white,
visible
taken
5 fath
spit b

BLO
Lat 46
feet h
attach

BU
Howl
20'',
skelet
facing
steam

Bac
red ca
slatte
Light

Ali
about
Canso
town

St.
46° 7'
visibl
betwe
an oc

LE
Lat.
feet
chan
point

10 inch whistle. Whistle sounded by action of the waves. From the buoy, Bell Point bears N. by E. $\frac{3}{4}$ E., and Wood Island Light E $\frac{1}{2}$ S.

POINT PRIM, S. E. extremity of Hillsborough Bay, 100 yards from the point, lat N. $46^{\circ} 3' 10''$, lon $63^{\circ} 2' W.$; fixed white catoptric light, 68 feet high, visible 12 miles. White, circular brick building, covered with shingles, white dwelling near by. Bell-buoy on E. side of channel, black buoy on W. side $2\frac{1}{2}$ miles N. by E. $\frac{3}{4}$ E. from bell buoy, harbourward

ORWELL HARBOUR, at Brush Wharf, lat $46^{\circ} 9' 6'' N.$, lon W. $62^{\circ} 52' 50''$, fixed red catoptric, 28 feet high, visible 8 miles. White, square wood building, 22 feet high. Light shows S. W.

FITZROY ROCK BELL-BUOY, in $4\frac{1}{2}$ fathoms, west of shoalest part, lat N. $46^{\circ} 7' 17''$, lon $63^{\circ} 6' 8'' W.$ Red iron buoy surmounted by bell. This buoy is $4\frac{1}{2}$ miles N. N. E. from Point Prim can buoy.

HASZARD POINT, front range, on the point, Bellevue farm, 35 feet back from shore, E. side of entrance to Charlottetown Harbour. Lat N. $46^{\circ} 11' 50''$, lon $63^{\circ} 4' 5'' W.$, fixed red catoptric light, 45 feet high, visible 8 miles. White, with brown roof, square, wood building, 47 feet high. Maintained during general navigation and whenever winter steamer is running to Charlottetown.

BACK range, in rear of Bellevue farm buildings, 2.244 feet N. E. $\frac{1}{4}$ N. from front light; fixed red catoptric light, 125 feet high, visible 12 miles; white, with brown roof, square wood building, 47 feet high. Lights visible over a small arc on each side of alignment. Alignment can be taken off Point Prim and followed in N E $\frac{1}{4}$ N with nowhere less than 5 fathoms, passing W. of Fitzroy Rock bell buoy and E. of St. Peters spit buoy until Brighton Beach range lights are brought into one.

BLOCKHOUSE POINT, at W. side of entrance to Charlottetown Harbour. Lat $46^{\circ} 11' 36'' N.$, lon $63^{\circ} 7' 28'' W.$; fixed white catoptric light, 56 feet high, visible 12 miles; white, square wood building, with dwelling attached.

BRIGHTON BEACH, front range, on N. W. extremity of Hon G. W. Howlan's property, E. side of N. river. Lat. $46^{\circ} 14' N$, lon W. $63^{\circ} 8' 20''$, fixed red catoptric light, 41 feet high, visible 7 miles. White skeleton tower with slatted face, brown iron lantern, red diamond inside facing channel. Maintained during navigation and whenever winter steamer is running to Charlottetown.

Back range, on old Asylum grounds, 1275 feet N. from front. Fixed red catoptric, 77 feet high, visible 9 miles. White, skeleton tower with slatted face, brown iron lantern, red diamond inside facing channel. Lights visible over a small arc on each side of alignment.

Alignment to be taken where it intersect Haszard's Point alignment, about $\frac{1}{2}$ mile S. of St. Peter's Spit Buoy, and followed due north to Canseau Point, where the course up the harbour can be judged by the town lights.

ST. PETERS ISLAND, on S. side of Island, Hillsborough Bay. Lat N. $46^{\circ} 7' 20''$, lon $63^{\circ} 11' 35'' W.$, fixed red dioptric light, 70 feet high, visible 10 miles. White, square wood building 38 feet high. Shows between W. $\frac{1}{2}$ S and S. E. by S. over an arc of 240° . To be changed to an occulting white light.

LEARD'S RANGE, CRAPAUD, west end of bridge, at head of harbour. Lat. N. $46^{\circ} 13' 15''$, lon. $63^{\circ} 29' 10'' W.$ Fixed white catoptric light, 41 feet high, visible 6 miles. White, with red diamond on side facing channel, square, wood building, 33 feet high. Light visible from all points of approach.

Inner range light, about $\frac{1}{2}$ mile N. from outer one. Fixed white catoptric light, 60 feet high, visible 6 miles. Shown from dormer window of a house. Day beacon of slatwork, 20 ft. high by 12 wide, painted white, shows above ridge of house. To enter Crapaud Harbour from the Strait of Northumberland vessels should bring the Leard range lights into alignment and keep them in one on a N. course until the lights of Wright's range are in alignment, when they should follow this range N. W. $\frac{1}{2}$ N. until the red light in Palmer's wharf is in alignment with the front light of Leard's range. These two in one will lead in from the black buoy at the entrance to the dredged cut, through the cut to the wharves N N E, but strangers entering at night are advised to anchor in the road at this last described turning point near the black buoy, as they will be in good anchorage inside Tryon Shoals, while it is not safe to attempt the dredged cut at night.

TRYON SHOAL WHISTLING BUOY, in $5\frac{1}{2}$ fathoms, off south extremity. Lat. N. $46^{\circ} 8' 55''$, lon. $63^{\circ} 31' 48''$ W. Brown iron buoy with "Tryon Shoal Buoy" in white; surmounted by 10 inch whistle. Left to star board going up strait to North Westward.

From the buoy Crapaud Chapel N. E. $\frac{1}{2}$ E. $5\frac{1}{2}$ miles, just open of range light on point and Carleton Point N. N. W. $\frac{1}{2}$ W. $9\frac{1}{2}$ miles just open of C. Traverse.

SEA COW HEAD lat. N. $46^{\circ} 19' 10''$, lon. $63^{\circ} 48' 25''$ W. Fixed white catoptric, visible 15 miles. White, octagonal, wood building, white dwelling near by.

INDIAN POINT, E edge of shoal, on S. side of channel, in Bedeque Bay. Lat. $46^{\circ} 22' 50''$ N., lon. $63^{\circ} 48' 45''$ W. Fixed white catoptric with green sector, 48 feet high, visible 13 miles. White octagonal wood building on a circular stone pier. Green between E. by N. $\frac{1}{2}$ N. and E. S. E. over Misconche Shoals only.

SUMMERSIDE, railway wharf, Bedeque Bay, fixed red in line of range; white in harbour, square tower on roof of railway freight shed.

Back range, $\frac{3}{4}$ mile E $\frac{1}{2}$ S from front light, fixed red, 65 feet high, white square wood, open frame work, boarded in front and surmounted by a red lantern.

After Indian Point light is abeam, haul in E. by S. until range lights are in one, and keep alignment up to railway wharf.

CAPE EGMONT, on point, lat. $46^{\circ} 24' 20''$ N., lon. W. $64^{\circ} 7' 45''$; fixed red catoptric, 72 feet high, visible 10 miles. White square wood building, 45 feet high, with dwelling attached.

WEST POINT, on Sand Beach, lat. $46^{\circ} 37' 30''$ N., lon. $64^{\circ} 23' 20''$ W. Red and white catoptric light, revolving $22\frac{1}{2}$ secs. One red and three white flashes in $1\frac{1}{2}$ minutes. Visible 13 miles. Broad red and white horizontal bands, square, wood with dwelling attached, 67 feet high.

West Point whistling buoy, painted red, in 13 fathoms water, $\frac{3}{4}$ mile W. of the middle of the outer shoal. From the buoy West Point light bears S. E. by S. $5\frac{1}{4}$ miles, and Wolfe Point E. by S. 5 miles.

BIG MIMINEGASH, 500 feet south of breakwater, lat $46^{\circ} 53' N.$, lon W. $64^{\circ} 13'$. Fixed red and white catoptric light; 30 feet high, visible 5 miles. Lantern on a mast with white shed at base. Shows red from N. E. round through E. to S. covering Miminegash Reef, and white from S. to S. W. by W. which includes line of range. Vessels N. of reef bearing westward will be clear of it when red disappears.

Rix's Point, 1 mile S. $\frac{1}{2}$ W. from front light; fixed white catoptric light, 45 feet high. Lantern on a mast with white shed at base. Shows over a small arc on each side of the line of range. These lights in line lead to the outer end of N breakwater.

ADVERTISE IN BELCHER'S ALMANACK,

No
catop
octag
St
squat
back
indie
SA
lante
McEd
W. 6
bar.
until
5 feet
TR
2' 30'
shore
wood
about
on sta
water
shifting
COV
hoister
close t
feet fr
NO
side o
white
white
light 2
hoister
black
must c
N. sid
extrem
carried
NEV
Point
entran
shifting
frame
elevat
S. W.
Iron l
red ca
10', l
DA
lights,
con ex
line 6
S. W.
buoy a

NORTH POINT, on point, lat N. $47^{\circ} 3' 46''$, lon $63^{\circ} 59' 10''$ W., white catoptric, revolving one minute; height 80 feet, visible 14 miles. White octagonal, wood, surmounted by a red iron lantern, dwelling near by.

ST. PETERS.—Two range lights, white, catoptric. Buildings white square wood. Out r 18 feet S. W. from outer end of breakwater. The back range light 1458 feet S. by W. from the front light. Buoys indicate best channel. Lat N. $46^{\circ} 26' 40''$, lon W. $62^{\circ} 44' 50''$.

SAVAGE HARBOUR.—Two range lights, white catoptric, shown from lanterns on masts with brown sheds at base. Outer light on McEachren's farm on inner shore of harbour, lat N. $46^{\circ} 25' 40''$, lon W. $62^{\circ} 48' 30''$. Lights in range lead to mid-channel buoy outside bar. Vessels open the lights on starboard bow, after passing buoy, until inner fairway buoy is reached, where channel leaves range. Only 5 feet water on bar at low tide. Outer light liable to be moved.

TRACADIE.—Two range lights, red lat N. $46^{\circ} 25' 35''$, lon W. $63^{\circ} 2' 30''$. Outer light on beach W. side entrance 1800 feet back from shore line. Open square frame work. Back tower, white, square wood 28 feet high, 1200 feet S S. W. from front. In one, lead in about S. W. by W. past the buoys, leaving the buoy outside bar on on starboard, buoy inside bar on port hand. Not more than 5 feet water on bar. Positions of both towers liable to be changed to suit the shifting of the channel.

COVE HEAD.—Two range lights, showing white lights from lanterns hoisted on masts, lat N. $46^{\circ} 26' 10''$, lon W. $63^{\circ} 8' 45''$. Front light close to edge of sand beach at entrance to harbour. Back light 600 feet from front.

NORTH OR GRAND RUSTICO.—Two range lights. Back light, west side of entrance to harbour, lat N. $46^{\circ} 27' 42''$, lon W. $63^{\circ} 17' 15''$, white square wood with dwelling attached, 35 feet high, shows fixed white light, catoptric, 40 feet above high water mark. Front range light 225 feet from main light, shows fixed red light from lantern hoisted on mast, 22 feet above high water. The alignment leads to black can buoy outside bar in 13 feet water, after passing which vessels must open lights leaving them on starboard side to clear breakwater on N. side of entrance to harbour. A small spar buoy marks outer extremity of breakwater, of which the part above water has been carried away. Outer light liable to be moved to suit channel.

NEW LONDON.—Two range lights visible over 110° between Sim's Point and sand hills on E. side of harbour. In range they show the entrance to the harbor. Outer range light liable to be moved to suit shifting of the channel. The outer light is a white square wood, open framework below, brown 21 feet high, showing a white catoptric light, elevated 24 feet above water. The back light is on beach 1500 feet S. W. of main light, building white square wood with dwelling attached. Iron lantern brown, height 35 feet from base to vane. Shows a fixed red catoptric light, elevated 45 feet above high water. Lat N $46^{\circ} 31' 10''$, lon W. $63^{\circ} 28' 52''$.

DARNLEY POINT, lat N. $46^{\circ} 34' 0''$, lon W. $63^{\circ} 39' 0''$. Two range lights, red, lanterns on masts with white shed at base. Diamond beacon extends from top of mast to roof of shed. Front range near shore line $6\frac{1}{2}$ cables south-easterly from C. Aylesbury. Back range 1341 feet S. W. by W. from front range light. Alignment leads to black can buoy at Eastern Passage over bar at entrance to Malpeque harbor.

Vessels entering keep the alignment until they bring the Fish Island lights in one.

FISH ISLAND, lat N. $46^{\circ} 34' 52''$, lon W. $63^{\circ} 42' 17''$. Entrance to Malpeque or Richmond Bay, white square wood with dwelling attached, on inside of island, 46 feet base to vane, fixed white catoptric light, 50 feet high. Front range 1200 feet S. E. by E $\frac{1}{2}$ E. from main light, open frame work, lantern white, fixed white light 18 feet high.

Darnley Basin range, 400 feet S. by E. $\frac{1}{2}$ E. from main light. Fixed red light, shown from lantern on mast, 18 feet high. The main light is a sea light, the smaller one in range with it shows the channel over the bar with 15 feet, and ranging with the fairway buoy inside the bar, whence the channel is marked by the harbour buoys. There is a 13 foot spot between the Eastern Passage buoy and the fairway buoy.

LITTLE CHANNEL—Two range lights, fixed white, lat N. $46^{\circ} 40' 0''$, lon W. $63^{\circ} 52' 40''$. Outer light on Conway Inlet, N. side, white square wood, with kitchen attached 30 feet base to vane, light fixed white catoptric 26 feet above water. Front range 200 feet from main light, open framework, lantern white, fixed white light, catoptric, 16 feet high. In one, lead through channel with 5 feet at entrance to harbour. There is a ballast heap in the alignment at the point of the S. sand hill, to pass this the front light must be opened to N. Outer light liable to be moved to suit the change in the channel.

SANDY ISLAND.—Coast light S. W. part of island, entrance to Cuscumpec, lat N. $46^{\circ} 48' 22''$, lon W. $64^{\circ} 2' 20''$. White square wood with dwelling attached, 41 feet base to vane, fixed white catoptric light, 45 feet above high water, visible 12 miles.

Northport Range Lights. The masts heretofore in use have been substituted by two open skeleton lighthouse towers. Each tower is an open framed wooden building surmounted by a square wooden lantern. and has its side facing the channel slatted to make it a more conspicuous leading mark. The whole building is painted white. Both lights are fixed red and should be visible 3 miles on the line of range. The front tower stands on a bank 990 feet W. $\frac{1}{4}$ N. from the position formerly occupied by the front range mast near the outer end of the Queen's wharf. It is 29 feet high from the ground to the vane of the lantern. The light is 31 feet above high water. Lat N. $46^{\circ} 48' 16''$, lon W. $64^{\circ} 2' 6''$. The back range tower stands 1125 feet W. $\frac{1}{4}$ N. from the front one and is 41 feet high and the light is elevated 42 feet above high water mark.

Vessels entering Cuscumpec harbour keep the Savage Island range lights in one until the Northport range lights are nearly closed when they should change their course for the Northport range, being careful not to overrun the line of range, as the channel at the point of intersection is narrow and the tide strong. The Northport range leads in to the wharf clear of all obstructions.

BIG TIGNISH.—Two range lights. Back range light on beach at inner end of N. breakwater pier. Lat N. $46^{\circ} 57' 35''$, lon W. $63^{\circ} 59' 20''$. Building white square wood, with a black horizontal band 33 feet high. Fixed white catoptric 35 feet high, visible 11 miles. Front light on outer end of N. breakwater pier 620 feet S. E. $\frac{1}{2}$ E. from main light. Fixed red light is shown from a lantern on a mast with white shed at base. Light elevated 18 feet above high water mark, and visible 5 miles. These two lights in range guide N. W. $\frac{1}{2}$ W. between the breakwaters.

ADVERTISE IN BELCHER'S ALMANACK,

Importe

POST

Post
O. Insp
Office,
E. A. M

Super
Campbe
R. Dav
Keith,
Chas. F
O'Sullivan
J. S. F.
McMilla

Post M
Clerks,
G. Creig
M. R. L
J. Delan
D. A. K
Fultz, J.
S. Saun
Mahar,
J. P. Li
O'Donne
Linloff, I
Victor I

Northern—
Counties
ter, an
in Hal
coloniz
Amherst
field,
cadie r
Musquoc

Eastern—
Counties
Guysb
Breton
Pictou (1
Westv.

Eastern S
Musquoc
Harbor

Sheet Ha

LA

POST OFFICE DEPARTMENT, CANADA.

NOVA SCOTIA POSTAL DIVISION.

Post Office Inspector, Lieut.-Col. Charles J. Macdonald. *Asst. P. O. Inspectors*, Douglas Stewart, Alfred Costley. *Clerks, Inspector's Office*, T. E. Davison, S. J. R. Sircom, W. W. Page, T. J. Curren, E. A. Macdonald. *Messenger*, G. F. Griffin.

Railway Mail Service.

Superintendent, Alfred Browne. *Clerk to Superintendent*, John Campbell. *Railway Mail Clerks*, J. McN. Gabriel, J. W. H. Cameron, R. Davison, S. Hall, G. A. Hawkesworth, J. D. Ross, Thomas Keith, William Bennett, W. C. McKinnon. W. H. McRobert, Chas. E. Power, W. P. Eaton, Frederick Southall, H. R. Little, D. O'Sullivan, R. H. Ross, Edward Rolston, A. McDonald, J. E. Bignoy, J. S. F. McLeod, T. W. Blenkinsop, J. P. Keating, C. McKae, F. N. McMillan, J. H. Kelly.

Halifax Post Office.

Post Master, H. W. Blackadar. *Assistant Postmaster*, F. V. Tremaine. *Clerks*, F. P. Bent, J. S. O'Bryan, William H. Chamberlain, T. G. Creighton, T. W. Casey, Patrick J. Mulcahy, C. D. Fraser, C. M. R. Lownds, F. J. Power, L. W. Travis, William F. Parker, Edw. J. Delaney, A. C. Crowe, W. H. Walker, H. A. Boggs, E. A. Sullivan, D. A. King, P. E. Brennan, D. A. McLellan, W. C. Harris, W. S. Fultz, J. A. Meagher, A. P. Healy. *Superintendent of Letter Carriers*, S. Saunders. *Letter Carriers*, John Wilson, H. G. Laurilliard, J. Mahar, J. O'Malley, Robert Myers, John A. Grant, George Davis, J. P. Lindsay, M. J. Theakston, J. H. Smith, J. J. Mulcahy, J. J. O'Donnell, Donald Robb, William Hancock, Geo. DeYoung, Wm. Linloff, F. E. DeFreytas, J. E. Day. *Box Collectors*, Edward Payne, Victor Beattie. *Messenger*, W. P. Quinane.

MAILS.	CLOSE.	ARRIVE.
<i>Northern</i> —(By Intercolonial Railway. Counties of Cumberland and Colchester, and Eastern Hants; and place in Halifax along the line of Intercolonial Railway.....	Daily, Sundays ex.	Daily, Sundays ex.
Amherst, Acadia Mines, Truro, Brookfield, Lower Stewiacke, Shubenacadie and Bedford.....	Semi-daily Sun. ex. Daily.	Semi-daily, Sun. ex. Daily.
<i>Eastern</i> —(By Intercolonial Railway.) Counties of Pictou, Antigonish, and Guysboro'; and Island of Cape Breton.....	Daily, Sundays ex.	Daily, Sundays ex.
Pictou (town), New Glasgow, Eureka Westville and Stellarton.....	Semi-daily, Sun. ex.	Semi-daily, Sun. ex.
<i>Eastern Shore</i> —Musquodoboit Harbor, Tangler, Sheet Harbor, (by Coach from Halifax)..	Mon., Wed., Fri.	Tues., Thurs., Sat.
Sheet Harbor—(via Shubenacadie)..	Tues., Thurs., Sat.	Mon., Wed., Fri.

LARGEST CIRCULATION IN NOVA SCOTIA.

Order your Wedding Bouquets from N. S. Nursery, Halifax.

Biggest

170

POST OFFICE DEPARTMENT.

MAILS.	CLOSE.	ARRIVE.
<i>Western—(By D. A. Railway.)</i> Bridgewater, Lunenburg, Mahone Bay and Counties of Queens, Shelburne, Yarmouth, Digby, Annapolis, and Kings, and Western Hants.....	Daily, Sundays ex.	Daily, Sundays ex.
Ellershouse, Newport Station, Windsor, Hantsport, Wolfville, Port Williams Station & Kentville.....	Semi-daily, Sun. ex.	Semi-daily, Sun. ex.
<i>Western Shore—(By Coach.)</i> Chester and Settlements at head of N. W. Arm and St. Margaret's Bay (Co. of Halifax).....	Daily, Sundays ex.	Daily, Sundays ex.
<i>New Brunswick.....</i>	Semi-daily, Sun. ex.	Semi-daily, Sun. ex.
<i>Ontario, Quebec, Manitoba, and British Columbia.....</i>	Daily, Sundays ex.	Daily, Sundays ex.
<i>Magdalen Islands via Pictou.....</i>	Weekly during season of navigation.	Weekly during season of navigation.
<i>P. E. Island via P. ctou in summer, via Cape Tormentine in winter.....</i>	Daily, Sun. ex. Daily, Sundays ex.	Daily, Sundays ex. Daily, Sundays ex.
<i>Newfoundland—</i> Canada & Newfoundland, S. S. Co. By New York, Halifax and Newfoundland Line.....	Uncertain. Uncertain.	Uncertain. Uncertain.
<i>South and West Coast of Newfoundland—</i> By Halifax and Newfoundland Lines <i>St. Pierre et Miquelon.....</i>	Uncertain. Every alternate Monday after arrival of English mail.	Fortnightly. Fortnightly, days uncertain.
<i>Bermuda, W. Indies, & British Guiana.</i> By direct steamer from Halifax..... Via the United States..... By Ships of War.....	Monthly. Daily, Sundays ex. As opportunity offers	Monthly. Days uncertain. Uncertain.
<i>The United States—</i> Via St. John, N. B.....	Semi-Daily, Sun. ex.	Semi-daily, Sun. ex.
<i>Mexico, Central America, and Atlantic coast of South America, via New York</i>	Daily, Sundays ex.	Days uncertain.
<i>Pacific Coast of South America, Australia, New Zealand, via San Francisco.</i>	Daily, Sundays ex.	Days uncertain.
<i>China and Japan, via Vancouver, B. C.</i>	Daily, Sundays ex.	Uncertain.
<i>Great Britain and Ireland—</i> Via Rimouski in summer..... Direct in winter..... Via New York.....	Saturday. Saturday. Three times a week.	Weekly, day uncert. Weekly, day uncert. Days uncertain.
<i>British Colonies and Foreign Countries by way of England—</i> Via Rimouski Direct..... Via New York.....	See Great Britain & Ireland above.	See Great Britain & Ireland above.

Letters intended for Registration must be posted half an hour previous to the closing of the Mail by which they are to be forwarded, and both the Postage and the Registration Fee must be pre-paid. Registration closes finally at 7.15 p.m.
Money Orders issued and paid from 9 a.m., to 4 p.m.

The l
on Win
Quinpo
Green S
Street, d
Blind),
and So
Road,
Spring
Campbe
and Br
Barring
Foot of
of Cun
wallis S
of North
Corner o
Brunswi
North S
from Le

The l
daily, S
except in
where sh
at 8.30 a
Letter
to withir

Mails
Street, d
Mails
Station,
Thursda
The r
and Da
compuls

The
these, t
Order o
Post O
Acadia
*Advoca
Anhers
*Annap
*Antigo
Arichat
Athol
Auburn
Avonpon

ADVERTISE IN BELCHER'S ALMANACK,

STREET LETTER BOXES.

The location of the Street Letter Boxes is as follows:—Hubley's on Windsor Street, Corner of Windsor and Almon Streets, Corner of Quinpool Road and Robie Streets, Foot of Salter Street, Foot of Green Street, Corner of South Park and Victoria Road, Inglis Street, opposite Victoria Road. South Park Street (School for the Blind), Foot of Birmingham Street, Corner Spring Garden Road, and South Park Street, Corner of Queen Street and Spring Garden Road, Corner of Queen and Tobin, Corner of Pleasant Street and Spring Garden Road, Corner of Coburg Road and Robie Street, Campbell Road (near Sugar Refinery), Corner of Cornwallis and Brunswick, Foot of Almon Street, Corner of Sackville and Barrington Streets, Corner of Argyle and Buckingham Streets, Foot of Cogswell Street, Corner of Cogswell and Bauer Streets, Corner of Cunard and Moren Streets, Corner of Gottingen and Cornwallis Streets, Corner of Gottingen and North Streets, Corner of North and Lockman Streets, Corner of Agricola and West Streets, Corner of Lockman Street and Artz Lane, Corner of Gerrish and Brunswick Streets, Foot of Cornwallis Street, Foot of Jacob Street, North Street Railway Station, Richmond. Collections are made from Letter Boxes three times a day, and on Sundays at 10 o'clock p. m.

HALIFAX LETTER CARRIERS' DELIVERY.

The Delivery of Letters by Carriers is as follows: *Two* deliveries daily, Sundays excepted, commencing at 8 30 a. m. and 3 30 p. m.; except in the Northern, Southern, and Western Suburbs, and Richmond, where there is but *One* delivery daily, Sundays excepted, commencing at 8.30 a. m.

Letters for these deliveries will be received at the General Office up to within 15 minutes of the commencement of each delivery.

HALIFAX SUBURBS AND DARTMOUTH.

Mails due from the Branch Offices on Morris Street and Gottingen Street, daily at 7 a. m., 1.30 p. m., and 3.30 p. m.

Mails sent to Dartmouth three times per day; to Rockingham Station, daily, at 6.30 a. m.; and to Fairview Station on Tuesdays, Thursdays and Saturdays.

The rate of postage on letters to Dutch Village, Fairview Station, and Dartmouth is one cent per oz. Pre-payment by stamp compulsory.

POST OFFICES IN NOVA SCOTIA.

There are over 1600 Post Offices in operation in Nova Scotia. Of these, the Halifax Office, and those in the following list are Money Order offices.

POST OFFICES.	POST MASTERS	POST OFFICES.	POST MASTERS.
<i>Acadia Mines</i>	J. G. Blaikie,	<i>*Aylesford</i>	Fred E. Harris.
<i>*Advocate Harbor</i>	W. E. Blenkhorne.	<i>*Baddeck</i>	Miss T. O. McLean
<i>Amherst</i>	Amos Purdy.	<i>Bailey's Brook</i>	D. D. McDonald.
<i>*Annapolis</i>	G. A. Hardwick.	<i>Barrington</i>	J. M. Watt.
<i>*Antigonish</i>	Alex. McKinnon.	<i>Barronsfield</i>	Miss E. R. Seaman.
<i>Arichat</i>	Mrs. S. E. Ballam.	<i>*Bass River</i>	A. T. Dickey.
<i>Athol</i>	D. F. Archibald.	<i>Bayfield</i>	W. H. Rennels.
<i>Auburn</i>	Geo. W. Eaton.	<i>Bear River</i>	W. S. V. T. Hardwick.
<i>Avonport Station</i>	John B. Newcomb.	<i>Beaver Bank</i>	D. Hallisey.

LARGEST CIRCULATION IN NOVA SCOTIA.

POST OFFICES. POST MASTERS.

Bedford Basin Miss J. McKenzie.
 **Berwick* T. H. Morse.
Billtown W. S. Sweet.
Boylston J. R. Atwater.
Bridgport Mrs. Cath Brown.
 **Bridgetown* Enoch Dodge, jr.
 **Bridgewater* W. F. Ross.
Broad Cove Chpl Alex. McLellan.
Brookfield, Col. James Graham.
Brooklyn, (Queens) B. W. Starratt.
 **Caledonia Corner* Jos. B. Harlow.
Cambridge Stn. J. Caldwell.
 **Canning* C. R. Dickie.
 **Canso* A. McRoberts.
Chesleys Cornr } J. F. Chesley.
New Germany }
Chester Basin Hiram Hennigar.
 **Chester* Miss A. Stanford.
Cheticamp Chapel, Rev. P. Fiset.
Christmas Island, James McDougall.
Church Point L. A. Melancon.
Clarence S. N. Jackson.
Clarke's Harbour J. L. Nickerson.
Clementsport James P. Roop.
Cleveland W. R. Morrison.
Clyde River Geo. Thomson.
Coldbrook Station Henry Porter.
Cross Rds, Co Har E. S. Sweet.
Descousse David Gruchy.
 **Dartmouth* John E. Leadley.
 **Digby* Geo. A. Robinson.
Doctor's Cove James K. Kenney.
Dutch Village Mrs. C. P. Gumb.
East Southampton n R. G. Harrison.
 **Economy* W. A. Fulmer,
 Ruth V. Reid.
Elmsdale Mrs. C. McRitchie.
Englishtown Hugh Grant.
Eureka J. McDonald.
Ferry Landing Andrew K. Graham.
Five Islands W. F. Layton.
Folly Village W. F. Layton.
Freeport A. F. Outhouse.
Frizzleton James Frizzle.
Gabarus J. K. Morrison.
Gaspereaux E. A. Davidson.
Glenwood A. E. Allen.
Granville Centre F. R. Troop.
Gottingen St. Hx. G. J. Kline.
Granville Ferry Hugh M. Irving.
Grand Etang Jos. Doucette.
Grand Pré. O. W. Trenholm.
 **Great Village* Thos D. Blaikie.
Guyborough Wm. G. Hadley.
 **Hantsport* Miss A. M. Shaw.
Hazel Hill John Sullivan,
Har. au Bouche Edward Corbett
Hebron S. A. Bain.

POST OFFICES. POST MASTERS.

**Hopewell* Miss Ella McLean.
Horton Landing F. W. Curry.
Hubbard's Cove, A. W. Shatford.
Ingonishe S. S. Burke.
Iona Mrs A. MacNeil.
Isaac's Har, E S. James McLellan.
 **Isaac's Harbor* Allan McMillan.
 **Joggin Mines,* R. W. Ripley.
Kentville J. R. Lyons.
Kennetcook Miss Fannie Salter.
Kingsport D. R. Huntley.
Kingston Station J. F. Reagh.
 **Lawrencetown, Annp)* H. T. James.
Larry's River, F. A. Mahoney.
Lingan Angus McNeil.
Little Bras d' Or John H. Christie.
 **Little Glace Bay* Anthony Gannon.
Liverpool Alex. Cowie
Lochaber T. J. Sears.
 do. *North End* A. Manson.
 **Lockeport* John Locke.
Louisburg Miss W. Kennedy.
Lower Argyle J. F. McLaren.
Lower L'Ardoise D. K. Matheson.
 **Lower Stewiacke* R. J. Pollok.
Lunenburg J. M. Anderson.
Lydgate J. E. Lloyd
Mabou Hugh McDonald.
 **Maccan* Robert D. Roach.
McGray J. C. McGray.
Mahone Bay S. Burgoyne.
Maindieu George Scott.
Maitland, (Hants) Alex. Roy.
Margaree Harbr' W. S. Lawrence.
Margaretville J. A. Balcom.
Melvern Square E. F. McNeil.
Merigomish W. Copeland.
Metaghan Geo. German.
Middle Stewiacke John Dickie.
 **Middleton* Frank Andrews.
Mill Village H. H. Mack.
Milton, (Queens) Ira P. Freeman.
Morris St., Hfx. L. J. Mylius.
Mount Uniacke John McLearn.
 **Mulgrvae* J. F. Reeves.
 **Musquodot Mid.* Robt. Kaulback.
 " *Upper* J. S. Stewart.
Nictaux Falls W. J. H. Balcom.
New Campbellton, Mrs. M. C. Campbell
 **New Glasgow* Wm. Fraser.
New Ross Mrs. O. S. Elliott.
 **Newport* Geo. L. Gibson.
Newport Landing E. McCarthy.
New Victoria Lawrence Connell.
Northport F. Brownell.
 **North Sydney* D. W. McKinnon.
Noel Osmond O'Brien.
Old Barns. E. Archibald.

ADVERTISE IN BELCHER'S ALMANACK,

Bigge

POST

O. Brid
 **Ozfor*
Paradi
 **Parrs*
Pictou
Point T
Port G
Port G
Port H
 **Port I*
Port H
Port H
Port L
Port M
Port la
 **Pt Mo*
Port W
Port W
Public
 **Pugwo*
Ritcy's
River B
River J
Round
Riv. Hel
Salem
Sandy C
Shelbur
Sherbro
 **Shuber*
Somerse
South E
South F
Souther
Spring
 **Spring*
 Whe
 Post C
 Posta
 The fo
 5 c., 6
 1 c. an
 Pos
 adres
 sent t
 also is
 Newfo
 Post.
 Inc
 or pa
 all m

Biggest asst. of Wedding Stationery at T. C. ALLEN & CO'S.

MASTERS.

la McLean.
urry.
Shatford.
urke.
MacNeil.
McLellan.
McMillan.
Ripley.
yons.
nnie Salter.
untley.
agh.
T. James.
ahoney.
McNeil.
Christie.
y Gannon.
owie
ars.
ason.
ocke.
Kennedy.
eLarren.
atheson.
llok.
nderson.
oyd
McDonald.
D. Roach.
Gray.
yne.
Scott.
y.
wrence.
leom.
eNeil.
land.
man.
ekie.
ndrews.
ack.
eeman.
lius.
Learn.
ves.
ulback.
vart.
Balcom.
Campbell
er.
Elliott.
Gibson.
thy.
Connell.
ell.
Kinnon.
Brien.
ald.

POST OFFICES. POST MASTERS.

O. Bridgept Mines F. J. Mitchell.
* *Oxford* Henry S. Smith.
Paradise Lane H. W. Longley.
* *Parrsboro* D. S. Howard.
Pictou Edmund McPhail.
Point Tupper H. K. McDonald.
Port George, Mrs I. M. Elliott.
Port Greville Fraser Hatfield.
Port Hastings Mrs. C. S. McKeen.
* *Port Hawkesbury,* Mrs. A. A. Beaton.
Port Hood John M. Kay.
Port Howe, Mrs. Mary A. Ellio.
Port Lorne J. P. Foster.
Port Medway Mrs. Bertha Bowlby
Port la Tour Mrs. S. M. Snow.
* *Pt Morien (C Bay)* J. McRury.
Port Williams John W. Fullerton.
Port Williams Stn F. E. Forsyth.
Pubnico Harbor, Miss S. E. Carland.
* *Pugwash,* S. P. Borden.
Ritcy's Cove James F. Risser.
River Bourgeoise, Alex. Sampson.
River John, Miss Annie C. Gordon
Round Hill James Whitman.
Riv. Hebert W.S. J. H. Rockwell.
Salem Mrs Nettie Seaman.
Sandy Cove Rev. J. C. Morse.
Shelburne Samuel Muir, jr.
Sherbrooke Mrs A. D. McDonald.
* *Shubenacadie* J. C. Gass.
Somerset W. M. Rand.
South Bay (Vic.) F A Brewer.
South Farmington C. H. Shaffner.
Southampton A. B. Lusby.
Springfield C. Grimm.
* *Spring Hill* John Anderson.

POST OFFICES. POST MASTERS.

Spring Hill Jun. Mrs J. A. Dunn.
St. Andrews, (Ant), Colin Chisholm.
St Ann's Mrs Isabel McLeod.
* *St. Peters* Rodk. G. Morrison
* *Stellarton* John Fraser.
Strathlorne A. D. McLean.
Summerville Alex Young.
* *Sydney* Alex Matheson.
* *Sydney Mines* Danl McCormick.
* *Tatmagouche* Mrs Jane Purvis.
Thorburn Dantel Cameron.
Tidnish, Silas Taylor.
Tracadie Placide Delory.
Trenton A. McKay.
Truro Wm. McCully.
Tusket J. M. Lent.
* *Upp Stewiacke* Francis Cox.
Wallace Robert S. Flynn.
* *Waterville* W. W. Pineo.
Walton John McCulloch.
West Bay Jas McDonald, jr.
* *Westport* Benj. H. Ruggles.
West River, } Robt. Hall.
Sheet Harbor }
Waverley N. T. Crosby.
* *Westville* Duncan Balfour.
Weymouth C. D. Jones.
* " *Bridge* George J. Hoyt.
Whitehead, Wm. S. Harris.
Whitney Pier P J. Coolin.
Whycocomagh, Mrs. C. McDonald.
Wine Harbor, G. B. Irwin.
Wilmot, L. H. Elliott.
* *Windsor,* Peter S. Burnham.
* *Wolfville,* George V. Rand.
* *Yarmouth,* A. J. Hood.

Where an asterisk (*) is prefixed in the above list, the office is a Post Office Savings Bank.

Postage Stamps, Postage Cards, etc., issued by the Canadian P. O. Department.

The stamps issued by the Canadian Post Office Department, are of the following denominations, viz.: postage stamps, ½ c., 1 c., 2 c., 3 c., 5 c., 6 c., 8 c., 10 c., 15 c., 20 c. and 50 c.; 1c., 2c., 3c. letter cards and 1 c. and 3 c. envelopes are also supplied.

Post Cards are issued at one cent each, and may be sent to any address in Canada or United States. Reply Post Cards (2 cts.) may be sent to any address in Canada or the United States. Post cards are also issued at two cents each for transmission to the United Kingdom, Newfoundland, St. Pierre et Miquelon, and certain foreign countries. Post Bands are for sale at the rate of \$1.25 per hundred.

1st Class Matter.

Includes Letters, Post Cards, Legal and Commercial Papers wholly or partly written, (with the exception of those specially exempted,) and all matter of the nature of a letter or written correspondence.

174

POST OFFICE DEPARTMENT.

The letter rate for Canada, Newfoundland and the United States is 3 cents per oz., and for other countries 5 cents per $\frac{1}{2}$ oz.

Letters addressed to any place in Canada upon which any postage has been prepaid by stamp, are to be forwarded to their destination charged with double the amount of the postage thereon not so pre-paid, which amount is to be collected on delivery.

Letters addressed to places in Canada or in the United States, wholly unpaid, and letters addressed to the United States on which at least one full rate (3 cents) has not been prepaid, are sent to the *Dead Letter office*.

RE-DIRECTED LETTERS.

Letters re-directed to places in Canada, the United States and Postal Union Countries, *without being taken out of the post office, or if handed back to post office as soon as possible after delivery therefrom*, are not liable to any additional postage.

REQUEST AND ADDRESS LETTERS.

Letters for places in Canada, Newfoundland and the United States sent in envelopes having printed thereon a **REQUEST** that the letters be returned to the sender, or bearing on the corner the printed address of the sender, will be returned direct to the senders instead of being sent to Dead Letter Office.

POST CARDS.

For Canada and the United States, one cent each. For Great Britain, Newfoundland and all Postal Union Countries, two cents each. Reply cards, for Canada and the United States, two cents each. A post card may be addressed by means of an adhesive tag, but nothing else must be attached to it, except, of course, an additional stamp when necessary, nor must the card be cut or defaced in any way.

Private Post Cards may be sent under the following conditions—The words "Private Post Card" must be distinctly printed or written on the address side near the top. The name and address of the sender may be printed on the face of the card, but the face of the card is not to be used for advertising purposes. Private Post Cards must not exceed a size of 6 inches in length by $3\frac{1}{2}$ inches in width and must not be less than $3\frac{1}{2}$ inches by $2\frac{1}{4}$ inches. Cards not complying with these regulations will be treated as insufficiently paid letters.

2nd Class Matter.

Newspapers and periodicals posted from the office of publication, and authorized to pass free of postage to regular subscribers in Canada Newfoundland and the United States.

3rd Class Matter.

NEWSPAPERS AND PERIODICALS.

Transient newspapers within the Dominion and the United States, 1 cent per four ounces or fraction thereof—but a single paper weighing not more than one ounce will be forwarded for $\frac{1}{2}$ cent. For the United Kingdom and all Postal Union countries, the rate is 1 cent per two ounces, or fraction of two ounces.

A newspaper or periodical must have no cover which can not easily be withdrawn. It must contain no enclosure. It must have no writing thereon but the name and address of the person to whom it is sent.

BOOKS, CIRCULARS, ETC.

The postage on printed books, pamphlets, circulars, occasional publications, etc., addressed to Canada, is 1 cent per 4 oz. To the United

ADVERTISE IN BELCHER'S ALMANACK,

Sta
cent
prin
prin
Can
exc
weig
S
the
Can
C
Brit
first
post
Post
cent

Bo
ounc
ounc
exec
sent
Patt
to U
in br
cent

Cl
plain
hand
Pa
not e
depth

comp
to an
ounc
in wi
inspe
of 5
paym
liable
State
put u
cate
the I
State
sent
in ac
Post

A
coun
by C

States, Newfoundland, Great Britain and all European countries, 1 cent per 2 oz. The postage on blank books, printers' proof sheets, maps, prints, drawings, engravings, lithographs, photographs, sheet music, printed forms, entirely blank, and printed stationary, etc., addressed to Canada and the United States, is 1 cent per 2 oz. No package must exceed in length 2 feet by 1 foot in width or depth. The limit of weight for Canada, United States and Great Britain is 5 lbs.

Seeds, cuttings, bulbs, roots and scions or grafts can only be sent to the United States as 5th class matter; when posted for delivery in Canada, the postage is 1 cent per 4 oz., and the limit of weight 5 lbs.

Commercial papers and legal documents may be sent to Great Britain, all European countries and United States, at 5 cents for the first 10 oz., and 1 cent for every additional 2 oz. These papers, when posted for delivery in Canada, must be prepaid at Letter or Parcel Post rates—but deeds and insurance policies may be sent if prepaid 1 cent per 2 oz.

PATTERNS AND SAMPLES.

Bona fide patterns and samples of merchandise, not exceeding 24 ounces in weight, may be sent to any place in Canada at 1 cent per 4 ounces. Must be put up so as to admit of inspection. Goods sent in execution of an order, however small the quantity may be, or articles sent by one private individual to another, *not being actually Trade Patterns or Samples*, are not admissible as such. The limit of weight to United Kingdom is 5 lbs., and the limit of size 2 ft in length by 1 in breadth or depth. Postage, 2 cents for the first 4 ounces, and 1 cent for every additional two ounces.

4th Class Matter.—CLOSED PARCELS.

Closed parcels may be sent to places in Canada. They must be plainly addressed and should have the sender's name on the lower left hand corner. No correspondence must be enclosed.

Parcels for Canada must be prepaid 6 cents for 4 ounces, and must not exceed 5 lbs. in weight nor 2 feet in length by 1 foot in width or depth. They may be registered for a fee of 5 cents.

5th Class Matter

comprises such articles of general merchandise as are not entitled to any lower rate of postage. Postage 1 cent per oz., or fraction of an ounce. Limit of weight 5 lbs., of size, two feet in length by one foot in width or depth. Matter claiming to be 5th class *must be open to inspection*, and there must be no correspondence enclosed. Packages of 5th class matter may be sent to the United States for the same prepayment as is required within the Dominion, but the contents will be liable to customs inspection and collection of duty in the United States. Sealed tins containing fish, lobster, vegetables, meat, etc., if put up in a solid manner and labelled in such a way as to fully indicate the nature of their contents may be sent as 5th class matter within the Dominion, but no sealed matter can be forwarded to the United States under this head. Liquids, oils and fatty substances may be sent to places in Canada and the United States as 5th class, if put up in accordance with the ruling referring to such articles in the Canada Postal Guide.

FOREIGN PARCEL MAIL.

A parcel post mail for the United Kingdom and certain other countries, is made up weekly at the Halifax P. O. for transmission by Canadian Packet. A parcel for the United Kingdom must

LARGEST CIRCULATION IN NOVA SCOTIA.

not exceed 11 lbs. in weight, nor two feet in length by 1 foot in width or depth. The postage is 16 cents for the first lb. and 12 cents for each additional lb. or fraction thereof. Parcels can be sent to all the countries and colonies with which the United Kingdom maintains a parcel post. Information as to the principal places, and the rates applicable, can be obtained at the delivery wicket.

A Customs declaration form giving an accurate statement of the contents and value of the parcel, etc., must be filled up by the sender. This form must be affixed to the parcel. The forms can be obtained at the delivery wicket of the Post Office.

REGISTRATION.

Every article intended for registration must be handed in at the Post Office, and a receipt obtained therefor. On no account must it be dropped into a letter box. The registration fees on letters to places in Canada, Newfoundland, the United States, Great Britain and all European countries, is 5 cents.

All classes of matter may be registered to all destinations in Canada and throughout the Postal Union; and letters may be registered to most of the countries not included in the Union.

MATTER WHICH CANNOT BE FORWARDED THROUGH THE POST.

Any explosive substance, liquid; etc., not properly put up, and other matter likely to entail risk or injury to the ordinary contents of the mail, will be sent to the Dead Letter Office, Ottawa.

Glass in any form is also inadmissible, except eye-glasses, spectacles and microscopic slides, which properly put up and prepaid at parcel post rate or 5th class matter rate.

No immoral publication, and no letter or post card bearing injurious words, devices, etc., can be forwarded through the mails.

Letters containing gold or silver money, jewels or precious articles, or anything liable to customs duties, cannot be forwarded by post to any of the Postal Union Countries, except to the United States.

Principal Articles Transmitted by Mail with rates of Postage.

ARTICLES.	Canada	Rates to	Rates to all other Countries.
	Rates.	United States.	
Bank Pass Books	6c. 4 oz	1c 2oz*	1c. per 2 oz*
Bank and Broker's quotations	1 2	1 2	do. *
Blank Forms	1 2	1 2	do.
Book or Newspaper Manuscript produced by type-writer	1 2	1 2	do. *
Books (printed)	1 4	1 2	do.
Books (blank)	1 2	1 2	do.
Botanical, Mineralogical and Entomological Specimens	1 2	1 1	Parcel Post
Bulbs	1 4	1 1	do.
Calendars	1 4	1 2	1c. per 2 oz
Cards (Xmas and Visiting)	1 2	1 2	1c. per 2 oz
Circulars (Printed)	1 4	1 2	do.
Circulars produced by Cyclostyle or multiplying process	1 2	1 2	do.
Circulars—type-written	3 1	3 1	5c. per 1/4 oz
City Letters (Drop Letters)	2 1

* A minimum prepayment of 5c. is required, covering a rate of 10 oz.

ADVERTISE IN BELCHER'S ALMANACK,

Com
Cutt
Dee
Draw
Elec
Engr
Exam
Exhib
Eye
Fatty
Flow
Gratt
Hand
Insur
Legal
Lette
" "
Liqui
Litho
Maps,
Manu
Merch
Micro
Milita
Music
" "
News
Oils
Parce
Pamp
Patte
Pass
Perio
Photo
Polic
Post
" "
Price
Print
Roots
Samp
Seeds
Statio
Vote

POST OFFICE DEPARTMENT.

ARTICLES.	Canada Rates.	Rates to United States.	Rates to all Other Countries.
Commercial Papers	6 4 or 3 1	1 2 *	1c. per 2 oz*
Cuttings	1 4	1 1	Parcel Post.
Deeds	1 2	1 2	1c. per 2 oz.
Drawings	1 2	1 2	do.
Electrotypes	1 1	1 1	Parcel Post
Engravings	1 2	1 2	1c. per 2 oz.
Examination Papers (School and College)	1 2
Exhibition Entry Tickets	1 2
Eye Glasses	1 1	1 1	Parcel Post.
Fatty Substances	1 1	1 1	do.
Flowers (Cut)	1 1	1 1	do.
Grafts	1 4	1 1	do.
Handbills	1 4	1 2	1c. per 2 oz.
Insurance Policies	1 2	1 2	do. *
Legal Papers	6 5 or 3 1	1 2 *	do.
Letters	3 1	3 1	5c. per ½ oz‡
" Registered, 5c. in addition to postage
Liquids	1 1	1 1	Parcel Post.
Lithographs	1 2	1 2	1c. per 2 oz
Maps, with or without mountings	1 2	1 2	do.
Manuscript (of Books or Newspapers and Music)	1 2	1 2	do.
Merchandize (open to inspection)	1 1	1 1
Microscopic Slides	1 1	1 1	Parcel Post.
Militia and Municipal Returns	1 2
Music	1 2	1 2	1c. per 2 oz.
" Instruction Books	1 4	1 2	do.
Newspapers (transient)	1 4	1 4	do.
Oils	1 2	1 1	Rates vary.
Parcels	6 4	none; sealed allowed	do.
Pamphlets	1 4	1 2	1c. per 2 oz.
Patterns	1 4	1 2	do. †
Pass Books	6 4	1 2	do. *
Periodicals	1 4	1 4	do.
Photographs	1 2	1 2	do.
Policies of Insurance	1 2	1 2	do. *
Post Cards	1c each	1c. each	2c. each.
" (in bulk)	1 2	1 2	1c. per 2 oz.
Prices Current (printed)	1 4	1 2	do.
Printed Forms (Stationery)	1 2	1 2	do.
Roots	1 4	1 1	Parcel Post.
Samples	1 4	1 2 †	1c. per 2 oz†
Seeds	1 4	1 1	Parcel Post.
Stationery (printed)	1 2	1 2	1c. per 2 oz.
Voters' Lists (printed or written)	1 2

* A minimum prepayment of 5c. is required, covering a rate of 10 oz.

† A minimum prepayment of 2c. is required, covering a rate of 4 oz.

‡ Except for Newfoundland, the rate for which is 3 cents per ounce.

§ See rate of merchandize to U. S. when open to inspection.

Money Orders.

On Money Orders drawn by any Money Order Office in Canada on

LARGEST CIRCULATION IN NOVA SCOTIA.

House Plants at N. S. NURSERY, Lockman St., Halifax.

178

POST OFFICE DEPARTMENT.

any other Money Order Office in the Dominion, the commission is as follows:—

Not exceeding \$2 50.....	3 cents.
Over \$2 50 and up to 5 00	4 "
" 5 00 " 10 00.....	6 "
" 10 00 " 20 00.....	10 "
" 20 00 " 30 00.....	12 "
" 30 00 " 40 00.....	15 "
" 40 00 " 50 00.....	20 "
" 50 00 " 60 00.....	24 "
" 60 00 " 70 00.....	28 "
" 70 00 " 80 00.....	32 "
" 80 00 " 90 00.....	36 "
" 90 00 " 100 00.....	40 "

No single Money Order, payable in the Dominion of Canada, can be issued for more than \$100; but as many of \$100 each may be given as the remitter requires.

Not more than one Order under \$100 payable in Canada may be issued to the same person in the same day, drawn on the same place in favor of the same payee.

Money orders are issued in Canada on the following Foreign countries and British Possessions, at the rates of commission shown below:

Africa East (German possessions).	*Bosnia.	Jamaica.
Africa West (Camerouns, Banana, Boma, Matadi, Fogo).	*British Bechuanaland.	Japan.
Antigua.	*British Honduras (Belize).	*Lagos.
Asia Minor and the Levant:	*Bulgaria.	*Luxemburg.
(Candia.	*Cape Colony.	*Malta.
anea (Khania La Canee).	*Ceylon.	*Mauritius.
Chios (Knios).	*Chili.	*Mombasa and Lamu
Dardanelles.	Constantinople (Turkey).	Montserrat.
Dede-Agatch.	*Cyprus.	*Natal.
Durazzo.	*Danish West Indies.	Nevis.
Gallipo.	*Dede Agatch.	Newfoundland.
Ineboll.	*Denmark, including Iceland and the Faroe Islands.	*New Guinea (German Protectorate).
Jaffa.	Donnicca.	New South Wales.
Janina.	*Dutch East Indies.	New Zealand.
Jerusalem.	*Egypt.	*North Borneo (including Kudat, Labnan and Sandakan).
Kaifa (Caiffa).	*Falkland Islands.	*Norway.
Kavalla (Cavalla).	*Fiji Islands.	*Orange Free State.
Kerassonde (Keresoun).	*Finland.	Panama (British Agency).
Lagos (Turkey).	*France and Algeria.	*Portugal, including Madeira and the Azores.
Mitylene.	*Gambra.	Queensland.
Prevesa.	German Empire.	*Rhodesia.
Retimo.	*Gibraltar.	Roumania.
Rhodes.	*Gold Coast.	*St Helena.
Samsoun.	*Grenada.	St. Kitts.
Santi Quaranta (Serandoz).	Guiana (British).	*St. Lucia.
Trebizond (Trapezunt).	Hawaii (Sandwich Islands)	*St. Vincent.
Valona.)	*Herzogovina.	*Salvator.
Vathy-Samos.	*Holland (Netherlands).	*Sarawak.
Australia, Southern.	Hong-Kong, including Amoy, Canton, Foochow, Hankow, Hoilow, Ningpo, Shanghai and Swatow.	*Servia.
*Australia Western.	*India (British), including Burmah and agencies at Aden, Bagdad, Bander Abas, Bushire, Bassorah, Guadar, Jask, Linga, Muscat and Zanzibar.	*Seychelles Islands.
*Austria-Hungary.	Italy.	*Siam.
*Bahamas.		*Sierra Leone.
Barbadoes.		Smyrna.
Belgium.		*South African Republic.
Bermuda.		Straits Settlements.
		*Sweden.
		Switzerland.
		Tangier, (Morocco.)

ADVERTISE IN BELCHER'S ALMANACK,

Send to T. C. ALLEN & CO., Granville St., for School Globes.

RAILWAYS.

179

Tasmania.	*Trinidad.	United States.
*The Ottoman Towns of	Tripoli (Barbary).	*Uruguay.
Adrianople, Beyrout and	Tunis.	Victoria, (Australia).
Salonica.	*Turk's Island.	Virgin Islands.
*Tobago.	United Kingdom.	*Zulu and.

For sums not exceeding—

\$10	\$20	\$30	\$40	\$50
10c.	20c.	30c.	40c.	50c.

Money Orders on the above countries are drawn in Canada Currency, and may be had for any sum not in excess of \$50; but Postmasters are at liberty to issue several orders of \$50 each if required by the remitter.

NOTE.—The exchange of Money Orders with the Countries and British Colonies distinguished by an asterisk (*) is not direct, but through London, England. Money Orders payable in these countries are subject, therefore, to the following small abatement, being charges made by the British Post Office:

For sums not exceeding—

£2	£5	£7	£10
3d.	6d.	9d.	1s.

Full information in regard to Money Orders may be obtained at any Money Order Post Office.

Railways, Stage Coaches and Steamers.

The Intercolonial Railway connects Halifax, N. S., with St. John, N. B.; and by Moncton and Point Levi with the Grand Trunk Railway to Montreal, and the whole Railway system of Canada; and by a branch line from Truro to Pictou, with the Gulf of St. Lawrence. General Manager, D. Pottinger, Moncton, N. B. Has Stations as follows:—

NOVA SCOTIA.		Westchester	96	Peticodiac	210
Halifax	Greenville	97	Anaganee	216
Rockingham	Thomson	104	Penobsquis	225
Bedford	Oxford Junction	108	Plumweseep	229
Windsor Junction	River Philip	111	Sussex	232
Wellington	Salt Springs	115	Apohaqui	237
Grand Lake	Springhill	121	Norton	243
Oakfield	Athol	127	Bloomfield	249
Enfield	Maccan	130	Passekeag	250
Elmsdale	Nappan	134	Hampton	254
Milford	Amherst	138	Nauwigewauk	259
Shubenacadie				Model Farm	262
Stewiacke	NEW BRUNSWICK.			Quispamsis	264
Alton	Aulac	144	Rothsay	267
Brookfield	Sackville	147	Riverside	269
Johnston	Dorchester	159	Torryburn	270
Truro	Memramcook	167	Brookville	272
Belmont	Meadow Brook	174	Cold Brook	273
Debert	Painsec Junction	179	St. John	275
East Mines	Moncton	186	MONCTON TO		
Londonderry	Boundary Creek	197	POINT LEVIS.		
Folleigh Lake	Salisbury	200	Moncton	187
Wentworth	Pollet River	205	Berry's Mills	195

LARGEST CIRCULATION IN NOVA SCOTIA.

Cannan	206	Charlo	353	St. Fabien	515
Coal Branch	215	Dalhousie	363	St. Simon	525
Welford	224	Campbellton	372	Trois Pistoles	534
Kent Junct'n	233	Metapedia	385	Isle Verte	544
Rogersville	244	Mill Stream	395	St. Arsene	552
Barnaby River	255	Assametquaghan	405	Cacouna	555
Chatham Junction	259	Causapsal	420	Riviere Du Loup	560
Miramichi	265	Amqui	433	Point Levis,	674
Beaver Brook	275	Cedar Hall	441			
Bartibogue	286	Sayabec	448	BY GRAND TRUNK.		
Red Pine	296	Tartague	458	Montreal	846
Bathurst	309	St. Octave	468			
Pitete Roche	321	St. Flavie	477	BY CANADIAN PACIFIC		
Belledune	329	St. Luce	485	FROM ST. JOHN.		
Jacquet River	338	Rimouski	495			
New Mills	347	Bic	506	Montreal	758

STATIONS ON THE DARTMOUTH BRANCH.

Dartmouth		Waverley	11		Windsor Junction	13
-----------	------	--	----------	------	----	--	------------------	----

STATIONS ON THE NEW GLASGOW BRANCH.

Truro		West River	21	Hopewell	35
Valley	5	Lansdowne	26	Stellarton	41
Union	9	Glengarry	29	New Glasgow	43
Riversdale	13						

STATIONS ON THE PICTOU BRANCH.

Stellarton		Sylvester	8	Pictou	14
Westville	3	Lochbroom	11			

STATIONS ON THE OXFORD AND PICTOU BRANCH.

Pictou		River John	22	Pugwash Junction	54	
Brown's Pt	2	Denmark	27	Conn's Mills	59
Scotch Hill	4	Tatamagouche	34	Oxford	66
Scotsburn	9	Wallace	46	Oxford Junction	69	
Meadowville	14						

STATIONS ON THE PORT MULGRAVE BRANCH.

New Glasgow		French River	13
Glenfalloch	6	Piedmont	18
Merigomish	10	Avondale	22
Barney's River	24	Bayfield Road	56
Marshy Hope	27	Afton	57
James' River	32	Tracadie	61
Brierly Brook	36	Girroirs	62
Antigonish	41	Little Tracadie	66
South River	46	Harbor au Bouche	70
Taylor's Road	48	Cape Porcupine	74
Pomquet	51	Pirate Harbor	79
Heatherton	53	Mulgrave	80

ADVERTISE IN BELCHER'S ALMANACK,

T
seas
for C
John
the

T
daily
boit,
field
conv
at D
with
coach
and
Pug
and
train
App
to T

T
daily
Fer
coac

C
as f
Har
gray
coac

T
stat
stag
trail
dail
Cor
Bra
wee

STATIONS ON THE CAPE BRETON BRANCH.

Point Tupper.....		Grand Narrows.....	46
Mines Road.....	4	Shenacadie.....	55
McIntyres Lake.....	7	Boisdale.....	64
West Bay Road.....	14	George's River.....	75
River Denys.....	21	North Sydney Junct...	79
Orangedale.....	29	North Sydney.....	84
McKinnon's Hr.....	40	Leitches Creek.....	81
Iona.....	45	Sydney.....	91

The Intercolonial Railway connects at Pictou, (during the navigable season) with Prince Edward Island Steam Navigation Co.'s steamers for Charlottetown, Georgetown, Summerside and Shediac; Also, at St. John, by rail and steamers, with all parts of the Upper Provinces and the United States.

STATIONS ON THE PAINSEC AND PT. DU CHENE.

Painsec.....	0	Shediac.....	9
Dorchester Road.....	5	Pt. du Chene.....	12

The trains of the Intercolonial Railway connect at Shubenacadie daily with conveyance to Maitland and to Middle and Upper Musquodoboit, and the tri-weekly coach with each for Sheet Harbour; at Brookfield daily with conveyance to Upper Stewiacke; at Truro tri-weekly, with conveyance to Earltown, and tri-weekly with conveyance to Onslow; at DeBert daily with conveyance to Mass Town; at East Mines daily, with conveyance to Folly Village; at Londonderry Station daily, with coaches to Acadia Iron Mines and Great Village, and thence to Economy and Five Islands; at Oxford Junction with train to Oxford, Pugwash, etc.; at Spring Hill Junction daily, with train to Parrsboro', and there daily with coach to Advocate Harbor; at Maccan daily with train to River Hebert and Joggins Mines and thence by stage to Apple River; at Amherst tri-weekly with coach to Linden and daily to Tidnish and Northport.

The trains of the Pictou branch connect at West River Station daily, with conveyances to West River, Durham and Pictou; a Ferrona Junction with trains for Sunnybrae, and thence tri-weekly by coach to Caledonia and Melrose.

Connections are made with the trains of the Port Mulgrave branch as follows:—At Antigonish with coaches for Sherbrooke and Isaac's Harbour; at Heatherston, with coach for Guysboro and Canso; at Mulgrave with ferry to Point Tupper and Port Hastings, and thence by coach to Port Hood.

The trains of the Cape Breton Railway connect at McIntyre's Lake station with coach for Cleveland and St. Peters; at Orangedale, with stages to Mabou, Margaree Harbour and Baddeck; at Sydney with trains for Glace Bay, Port Morien, and Louisburg, and with coaches daily to Bridgeport, Little Glace Bay, C & Bay, Lingan and Louisburg. Coaches run tri-weekly between North Sydney, Little Bras D'Or, Big Bras D'Or, New Campbelltown, Englishtown, Baddeck; and semi-weekly between Big Bras D'Or, Boularderie, and Baddeck.

SPRINGHILL AND PARSBOROUGH RAILWAY.

Connects at Spring Hill Junction with trains of the Intercolonial Railway. *Superintendent*, J. G. Aikman. Has stations at—

Spring Hill Junction..	0	West Brook	16
Spring Hill Mines	5	Halfway Lake	23
Maccan	13	Lakeland	28
Southampton	16	Parrsborough ..	32

JOGGINS RAILWAY.

Connects at Maccan Station with trains of the Intercolonial Railway. *Superintendent*, R. Archibald. Has stations at Joggins Mines, River Hebert, Maccan.

NEW GLASGOW IRON, COAL AND RAILWAY CO.

Connects at Ferrona Junction with trains of the Intercolonial Railway. *Manager*, Harvey Graham. Has stations at Ferrona, Springville, Bridgeville, Charcoal Junction, St. Paul's, Black Rock and Sunnybrae.

SYDNEY AND LOUISBURG RAILWAY.

Connect at Sydney with trains of the Intercolonial Railway. Has stations at Sydney, Gardiner, Dominion, Bridgeport, Glace Bay, Morien, Milton, Mira, Catalone, Louisburg.

DOMINION ATLANTIC RAILWAY.

Connects at Windsor Junction with the Intercolonial Railway from Halifax, and runs through the Western Counties to the town of Yarmouth, where connection is made with steamers for Boston.

General Manager and Secretary, W. R. Campbell. *Superintendent*, P. Gifkins, Kentville, Nova Scotia. Stations on main line at

Rockingham	4	Coldbrook	76	Digby ...	150
Bedford ...	9	Cambridge	78	St. John, by Str..	190
Rocky Lake	12	Waterville	80	Jordan Town ...	154
Windsor Junction	14	Berwick	83	Bloomfield ...	159
Beaver Bank....	17	Aylesford	88	North Range	161
Mount Uniacke..	27	Auburn	90	Plympton	161
Stillwater	34	Kingston	95	Port Gilbert	166
Ellershoese ...	37	Wilmot ...	98	Weymouth	172
Newport	40	Middleton ...	102	Belliveau	176
Three Mile Plains	43	Lawrencetown ..	108	Church Point....	180
Windsor	46	Paradise	111	Little Brook	182
Falmouth	48	Bridgetown	116	Saulnierville ...	184
Mount Denson ..	51	Tupperville	120	Meteghan	187
Hantsport	53	Round Hill	124	Hectanooga	196
Avonport	58	Annapolis	130	Lake Annis	200
Horton Landing .	60	Upper Clements..	134	Brazil Lake	204
Grand Pre	61	Clementsport ...	138	Pitman Road....	207
Woltville	64	Deep Brook	141	Ohio	210
Port Williams ..	66	Bear River	144	Hebron	212
Kentville	71	Smith's Cove....	147	Yarmouth	217

ADVERTISE IN BELCHER'S ALMANACK,

Ke
St
Ce
Sh

At Dig
and then
United S
kept up
borough.
with stea

The t
at Newpo
weekly,
to New I
and Lun
Coach
Liverpo
following
on the r

Conne
Railway
Brignell
Lunenbu
Mahone
Blockho
Bridgev
Northfie

Conr
East P
Superin
East P
Public
Lower
Centra

Co
o'clock
Maho
Conne
and I
Fren
Co
Villa

STATIONS ON CORNWALLIS VALLEY BRANCH.

Kentville.....	0	Hillaton	9
Steam Mill Village ...	3	Canning	11
Centreville.	5	Kingsport.....	14
Sheffield Mills....	7		

At Digby connections are made with steamers for St. John, N. B., and thence by rail or steamer to all parts of New Brunswick, the United States and Upper Provinces. Daily connection by steamer is kept up during season of navigation between Kingsport and Parrsborough. Connections are also made at Weymouth and Metaghan with steamers for Tiverton, Freeport and Westport.

The trains of the D. A. Railway Company make connections at Newport Station semi-daily with coach to Newport; at Windsor, semi-weekly, with coach to Chester; at Kentville, semi-weekly, with coaches to New Ross and Chester; at Middleton with trains for Bridgewater and Lunenburg.

Coaches (carrying H. M. Mails) run daily between Annapolis and Liverpool. Leave Annapolis at 3 p. m., and arrive at Liverpool on following day. Leave Liverpool at 3 p. m., and arrive at Annapolis on the following day in time to connect with train for Halifax.

NOVA SCOTIA CENTRAL RAILWAY.

Connects at Middleton with trains of the Dominion Atlantic Railway, and at Bridgewater with coach for Liverpool. *Manager, J Brignell.* Has stations at—

Lunenburg	Riversdale	29	Albany	62	
Mahone Bay	7	New Germany....	34	Alpena	64
Blockhouse	9	Cherryfield ...	41	Cleveland	68
Bridgewater	18	Springfield	45	Nietaux	70
Northfield ...	25	Dalhousie	52	Middleton	74

COAST RAILWAY.

Connects at Yarmouth with the Dominion Atlantic Railway, and at East Pubnico with coaches for Barrington, Shelburne and Lockeport. *Superintendent, L. H. Wheaton* Has stations at :

East Pubnico.	Argyle.	Pleasant Lake.
Pubnico Head.	Belleville.	Arcadia.
Lower Argyle.	Tusket.	Yarmouth.
Central Argyle.		

WESTERN SHORE ROUTE.

Halifax to Yarmouth.

Coaches carrying H. M. mails, leave Halifax daily at 6.30 o'clock, A. M., for Head of St. Margaret's Bay, Chester, and Mahone Bay. Returning, leave Mahone Bay daily at 8.30 a. m. Connections are made daily at Mahone Bay with trains to Lunenburg and Bridgewater, and at head of St. Margaret's Bay with a coach to French Village, Glen Margaret and Peggy's Cove.

Coaches, carrying H. M. mails, leave Bridgewater for Mill Village, Liverpool, Lockeport, Shelburne, daily at 8 p. m. or after

LARGEST CIRCULATION IN NOVA SCOTIA.

MOSS ROSES at N. S. NURSERY, Lockman St., Halifax.

184

STAGE COACHES.

arrival of mail train from Middleton. Returning, leave Shelburne daily at noon, on arrival of coach from Yarmouth. Connections are made daily at Liverpool with coaches to and from Milton and Port Medway.

Coaches, (carrying H. M. Mails), leave Shelburne for Barrington, Tusket, Yarmouth, &c., daily at 4 p. m., arriving at Yarmouth in time to connect with the morning train for Halifax. Returning, leaves Yarmouth, daily, after arrival of train from Halifax. Connections are made at Clyde River and at Barrington with conveyances to various shore settlements.

Halifax.....	0	Port Joli	4
Head St Margaret's Bay..	21	Sable River.....	11
McLean's	11	Lockeport.....	14
Chester (45).....	13	Jordan River	12
Mahone Bay (62).....	17	Shelburne (157).....	7
Bridgewater	9	Barrington	23
Mill Village	18	Yarmouth	48
Liverpool (99)	10		
Port Mouton	10		227

EASTERN SHORE ROUTE.

Halifax to Sheet Harbor.

A Stage (carrying H. M. Mails) leaves Halifax for Musquodoboit Harbour, Jeddore, Ship Harbour, Tangier, and Sheet Harbour, every *Monday, Wednesday* and *Friday* morning at 6 o'clock; returning the intervening days.

Halifax	0	Ship Harbour.....	6
Innis', Porter's Lake... ..	18	Tangier	14
Ormon's, Chezzetcook Rd	2	Sheet Harbour.....	17
Musquodoboit Harbour..	11		—
Webber's, Lakeville	12		80

Dartmouth to Lawrencetown and Musquodoboit Harbor.

A Stage (carrying H. M. Mails) leaves Dartmouth on the mornings of *Tuesdays, Thursdays* and *Saturdays*, and Musquodoboit Harbor on *Mondays, Wednesdays* and *Fridays*.

Dartmouth.....	0	Musquodoboit Harbor ...	10
Lawrencetown	16		—
Seaforth	5		34
West Chezzetcook.....	3		

Sheet Harbor to Sherbrooke.

A Stage (carrying H. M. Mails) leaves Sheet Harbour daily for Salmon River and Moser's River, and on *Tuesday, Thursday* and *Saturday* for Marie Joseph and Sherbrooke, returning the intervening days:

Sheet Harbour.....	0	Liscomb	15
Salmon River.. ..	16	Sherbrooke	11
Mosers River	9		—
Marie Joseph	10		61

ADVERTISE IN BELCHER'S ALMANACK,

Newest &

ALLAN
Liverpool
latter call

DOMIN
those of t
in winter

FURNE
Furness,

CANAD
and *Ulu*
Liverpool
Hall, Ma

RED C
regular t
F. D. Co

CANAD
and *Oliv*
and weel

HALI
Steamer
& Black

HALI
WARD)
leave H

SOUT
Harlaw
South a
Pickford

St. P
fortnigh
North S
the mon
the arri

HALI
weekly
Shelbur
mail ste

HALI
a week
Black

HAL
semi-we
Cove a

HAL
from H
Isaac's
Port H
evening

STEAMERS.

ALLAN LINE.—Steamers of this Line run between Halifax and Liverpool, G. B. weekly in winter, and fortnightly in summer, the latter calling at St. John's, Newfoundland. S. Cunard & Co., agents.

DOMINION LINE.—Steamers of this Line run, in conjunction with those of the Allan Line, weekly between Halifax and Liverpool, G. B. in winter. A. G. Jones & Co., Agents.

FURNESS LINE.—Direct service from Halifax to London. Furness, Withy & Co., Agents, Halifax.

CANADA AND NEWFOUNDLAND S. S. Co.—Steamers *Barcelona* and *Ulunda* and *Benedict* make regular trips between Halifax and Liverpool. G. B., calling each way at St. John's Newfoundland. James Hall, Manager.

RED CROSS LINE.—Steamers *Portia* and *Silvia* of this line make regular trips between New York, Halifax and St. John's Newfoundland. F. D. Corbett & Co., Agents.

CANADA ATLANTIC AND PLANT S. S. Co.—The steamers *Halifax* and *Olivette* run between Halifax and Boston, semi-weekly in summer and weekly during the rest of the year. H. L. Chipman, Agent.

HALIFAX JAMAICA, AND TURK'S ISLAND, VIA BERMUDA.—The Steamer *Beta* leaves Halifax the 15th of every month. Pickford & Black, Agents.

HALIFAX TO DEMERARA VIA BERMUDA AND WEST INDIA (WINDWARD) ISLANDS.—The Steamers *Duart Castle* and *Taymouth Castle* leave Halifax once every four weeks. Pickford & Black, Agents.

SOUTH AND WEST COAST OF NEWFOUNDLAND.—The steamer *Harlaw* makes fortnightly trips between Halifax and ports on the South and West Coast of Newfoundland, calling at Cape Breton Ports. Pickford & Black, Agents.

ST. PIERRE ET MIQUELON.—The mail steamer *Pro Patria* runs fortnightly between Halifax and St. Pierre et Miquelon, calling at North Sydney, leaving Halifax every alternate Monday, except during the months of January, February, March and April, when she awaits the arrival of the English Mails. Cunningham & Curren, Agents.

HALIFAX AND YARMOUTH.—The steamer "City of St. John" runs weekly from Halifax to Yarmouth, touching at Lunenburg, Liverpool, Shelburne, Lockeport and Barrington. Connects at Yarmouth with mail steamers for St. John and Boston. Pickford & Black, Agents.

HALIFAX AND LUNENBURG.—The steamer *Lunenburg* runs twice a week each way between Halifax and Lunenburg, calling at Chester. Black Bros., & Co., Agents.

HALIFAX AND BRIDGEWATER.—The steamer *Bridgewater* make, semi-weekly trips between Halifax and Bridgewater, calling at Getson's Cove and Conquerall Bank. Jos. Wood, Agent.

HALIFAX AND CHARLOTTETOWN.—The steamer *Fastnet* runs weekly from Halifax to Summerside calling at Sheet Harbor, Salmon River, Isaac's Harbor, Canso, Arichat, Port Hawkesbury Port Hastings, Port Hood, Sonris and Charlottetown. Leaves Halifax on Tuesday evenings. Pickford & Black, Agents.

YARMOUTH, AND BOSTON, U. S.—The mail steamers *Yarmouth*, and *Boston*, make four trips per week between Yarmouth and Boston. L. E. Baker, President, W. A. Chase, Agent, Yarmouth.

DIGBY AND ST. JOHN.—The steamer *Prince Rupert* makes semi-daily trips, connecting with trains of the Dominion Atlantic Railway.

MINAS BASIN AND ST. JOHN.—Steamers of this route make regular trips between Hantsport, Kingsport, Parrsboro' pier, Parrsboro' village, Maitland and St. John, N.B. Proprietors: Churchill & Sois, Hantsport.

EVANGELINE NAVIGATION Co.—Steamer *Evangeline* makes daily trips each way between Kingsport and Parrsboro. P. Giffkins, Kentville, Manager.

BRAS D'OR STEAM NAVIGATION Co The Steamers *Marion*, *Blue Hill* and *May Queen*, carrying H. M. Mails, run regularly on the Bras D'Or Lake, touching at chief points in the interior of Cape Breton. J. W. Gorham & Co., Agents,

PORT MULGRAVE, CANSO AND ARICHAT.—The steamer *John L. Cann* leaves Canso every morning calling at Arichat, and connecting with express train at Mulgrave.

PORT MULGRAVE, GUYSBORO' AND PORT HOOD.—The steamer *Westport* leaves Mulgrave for Guysboro' on Monday, Wednesday, Friday and Saturday, and for Port Hood on Tuesday and Thursday.

PORT MULGRAVE, ARICHAT, CANSO, GUYSBORO', PORT HOOD AND MABOU.—The steamer "Rimouski," leaves Port Mulgrave for Canso, via Arichat, on Mondays and Fridays, for Guysboro on Wednesdays and Saturdays, and for Port Hood on Tuesdays and Thursdays after arrival of mail train from New Glasgow, and returns in time to connect with morning trains for New Glasgow on following mornings. Roderick Macdonald, Proprietor, Halifax.

MAGDALEN ISLANDS.—The steamer *St. Olaf*, carrying H. M. Mails, runs weekly between Pictou and the Magdalen Islands, via Georgetown and Souris, P. E. I., leaving Pictou every Monday. F. Wyatt Fraser, Agent, Pictou.

PICTOU, PORT HOOD AND MABOU.—The steamer *St. Olaf* runs weekly between Pictou, Port Hood, Mabou, Margaree and Cheticamp, leaving Pictou on Wednesdays after arrival of last train from Halifax.

PRINCE EDWARD ISLAND.—Mail steamers run daily during summer between Pictou and Charlottetown. J. C. Mackintosh, Agent, Halifax.

QUEBEC STEAMSHIP LINE.—Connecting Pictou, Prince Edward Island, Perce, Gaspé, Father Point, Quebec and Montreal, leaving Pictou every second Monday. Chas. S. Phillips, agent, Halifax.

GOVERNORS GENERAL OF CANADA SINCE 1867

The Right Hon. Viscount Monck.....	June 1, 1867.
The Rt. Hon Lord Lisgar (Sir John Young).....	Dec. 29, 1868.
The Rt. Hon the Earl of Pufferin.....	May 22, 1872.
The Rt. Hon the Marquis of Lorne.....	Oct. 5, 1878.
The Most Hon. the Marquis of Lansdowne.....	Aug. 13, 1883.
The Rt. Hon. Lord Stanley of Preston.....	May 1, 1888.
The Rt. Hon. the Earl of Aberdeen.....	Sept. 1893.

ADVERTISE IN BELCHER'S ALMANACK,

DEP

Chief
Judge
Gwynne
Girouard
Regis
The S
Original
judicial
referred
which t
Appellat
vincial C
Sessio
Tuesda

The E
(2) in c
controversi
vinces.
Andeue

HAVIL
CHIEF
(\$4,000
Charles
Hugh M
Attor
Taxi
MAS
DesBar
Barss;
D. Chi
Hants,
Lunenb
Albert
Robert
Samue
Cape L
Medley
Repa
Court,

COU

Jud
Supre
James

DEPARTMENT OF LAW AND JUSTICE.

SUPREME COURT OF CANADA.

Chief Justice—(\$8,000)—*Sir Samuel Henry Strong.*

Judges—(\$7,000 each)—*Hon H. E. Taschereau, Hon J. W. Gwynne, Hon Robert Sedgwick, Hon George E. King, and Hon D. Girouard.*

Registrar—(\$2,600)—*Robert Cassels, Jr. Reporter—George Duval.*

The Supreme Court has both original and appellate jurisdiction—*Original*, as to (1) *habeas corpus* in criminal and extradition cases; (2) judicial opinions to the Crown; (3) private bills and petitions therefor referred by the Senate or House of Commons; and (4) civil suits in which the validity of a Dominion or Provincial Act is questioned. *Appellate*, in appeals (1) from the Exchequer Court; (2) from the Provincial Courts; (3) in *habeas corpus* cases; and (4) in election cases.

Sessions—3rd Tuesday in February; 1st Tuesday in May; 1st Tuesday in October.

THE EXCHEQUER COURT OF CANADA.

The Exchequer Court has original jurisdiction (1) in revenue cases, (2) in civil suits when the Crown is plaintiff, (3) controversies between the Dominion and the Province, or between two Provinces. *Judge*—(\$6,000), *Hon. Geo. W. Burbidge; Registrar, Q. Andeue; Asst. Registrar, Charles Morse.*

SUPREME COURT OF NOVA SCOTIA.

HAVING LAW AND EQUITY JURISDICTION THROUGHOUT THE PROVINCE.

CHIEF JUSTICE (\$5,000), *Hon. James McDonald. Assistant Judges, (\$4,000), Honorables Robt L. Weatherbe, Joseph Norman Ritchie, Charles J. Townshend, Wallace Graham, Nicholas H. Meagher and Hugh McD. Henry.*

Attorney General - Hon J. Wilberforce Longley.

Taxing Master—John T. Ross, of the City of Halifax, Barrister.

MASTERS—Halifax, Wm Twining, Wm F. MacCoy, L. W. DesBarres, J. Parsons, Melaim U. Lenoir, John Ervin, William L. Barss; Pictou, James Fogo, John D. McLeod; Yarmouth, Thomas D. Chipman, James Murray; Shelburne, Thos. Johnson, John Bower; Hants, David Frieze, William H. Blanchard, Jno W Ouseley; Lunenburg, W. H. Owen; Annapolis, Thos Wm Chesley, James Gray, Albert Morse, Geo Woodbury, J. M. Owen, L. S. Morse; Queens, Robert Roberts, J. N. S. Marshall; Antigonish, H. H. Bligh; Inverness, Samuel MacDonnell, E. D. Tremaine; Digby, Wm B. Stewart; Cape Breton, E. Tilton Moseley; Cumberland, Charles R. Smith. J. Medley Townshend.

Reporters, Frank Russell, John M. Geldert. Criers of Supreme Court, Harry Hanson, John Watt Librarian, Edward Swanson.

COURT OF DIVORCE AND MATRIMONIAL CAUSES.

Judge Ordinary, the Hon. Wallace Graham. with appeal to the Supreme Court. Registrar, William L. Barss. Deputy Registrar, James A. McDonald.

LARGEST CIRCULATION IN NOVA SCOTIA.

Halifax.

Yarmouth,
Boston.

semi-
ilway.
regular
village
portsport,
s daily
Kent-

Marion,
arly on
f Cape

John L.
meeting

steamer
uesday,
rsday.

Hood
for
ro on
ys and
v. and
lasgow
ax.

Mails,
getown
Fraser,

f runs
icamp,
Halifax.
ummer
Halifax.

dward
eaving

1867

67.
68.
72.
78.
83.
88.
93.

188 OFFICERS AND TERMS OF THE SUPREME COURT.

Officers and Terms of the Supreme Court.

COUNTIES.	SHERIFFS.	PROTHONOTARIES.	TERMS OF SUPREME COURT
Annapolis	Edwin Gates	R. J. Uniacke.	1st Tues. of October
" Bridgetown	3rd Tues. of June.
Antigonish	Dun. D. Chisholm	J. C. McKinnon,	1st Tues. of June.
Cape Breton	Wm. Buchanan.	William E. Peters	2nd Tues. of October.
Colchester	L. J. Crowe.	E. W. Hamilton.	3rd Tues. of June.
Cumberland	M. A. Logan.	E. B. Blenkhorn.	2nd Tues. of October.
Digby	Benj. VanBlarcom	W. B. Stewart.	2nd Tues. of June.
" Clare	Last Tues. of Sept.
Guysboro'	A. J. O. Maguire.	James H. Buckley	Last Tues. of May.
Halifax*	Donald Archibald.	Simon H. Holmes.	1st Tues. of October.
			Civil—4th Tues. Oct.
			3rd Tues. April.
			Crim'l—3rd Tu. Mar.
			1st Tues. Oct'r.
			In banc 2nd Tu. Nov.
			to 23rd Dec
			2nd Tues. in Jan. to
			last day of Feb.
			2nd Tues. Mar. to Sat
			bef. 3rd Tues. Apl.
			Extra Session July
			to be fixed.
Hants	James O'Brien.	H. Percy Scott.	Last Tues. of May.
Inverness	Hugh McDonald.	Jno A. McDonnell	3rd Tues. of Sept.
Kings	Stephen Belcher.	C. F. Rockwell.	1st Tues. of June.
Lunenburg	Joseph Creighton.	W. J. Dauphince.	last Tues. in Sept.
Pictou	J. Simpson Harris.	David Logan.	1st Tues. of June.
Queens	L. W. Drew,	Thomas Farrell.	2nd Tues. of October.
Richmond	James D. Power..	D. O'C. Madden.	Thur. be. 1st Tu. Jne.
Shelburne	G. W. McLean.	A. C. McLean.	Thur. af. 2nd Tu. Oct.
" Barrington	3rd Tues. June.
Victoria	James G. Dunlop,	Alex. Taylor.	4th Tues. October.
Yarmouth	Geo. H. Gnest.	Jas. Huntington.	2nd Tues. of June.
			1st Tues. of October.
			4th Tues. of June.
			Tu. bef. last Tu. Sep

*At Halifax there are four Sittings and three Terms of the Court.—The Sittings for the trial of Civil Causes are held on the Fourth Tuesday of October and the Third Tuesday of April. Causes can be set down for trial out of the regular sittings. A Judge sits in Chambers twice a week, on Tuesdays and Fridays.

Exchequer Court of Canada, Admiralty Side.

Judge, (\$1000) Hon. James McDonald, Chief Justice. Registrar, Lewis W. DesBarres. Deputy Registrar, James A. McDonald. Marshal, Wm Twining. Solicitors, the Barristers and Attornies of the Supreme Court. Bank of Deposits, The Bank of Nova Scotia.

ADVERTISE IN BELCHER'S ALMANACK,

CO
C
COUNT
Annapo
Antigon
Cape Br
Colches
Cumber
Parrs
Digby.
Guysbo
" "
Halifax
Hants.
Inverne
Kings.
Lunenb
Chester
Pictou.
Queens
Richmo
Shelbur
Barrington
Victoria
Yarmou

Form
A.
paper
against
to whi
depone
balance
Swor

COURTS OF PROBATE AND REGISTRARS OF DEEDS. 189

Courts of Probate and Registrars of Deeds.

COUNTIES	JUDGES OF PROBATE.	REGISTRARS OF PROBATE.	REGISTRARS OF DEEDS.
Annapolis.....	J. M. Owen.	Fredk. Leavitt.	Edmund Bent.
Antigonish.....	A. McIntosh, M.D.	Allan McDonnell.	C. N. Harrington.
Cape Breton.....	L. X. McDougal.	A. D. MacGillivray.	John Gillis.
Colchester.....	S. D. McLellan.	G. Campbell.	James K. Blair.
Cumberland.....	W. T. Pipes.	Richard Lowerison.	James E. Purdy.
Parrsborough..	C. McC. Campbell	Chas. S. Muir.
Digby.....	John Holdsworth.	John Holdsworth.	John S. McNeill.
Guysboro'.....	Burton Jost.	J. McG. Cunningham.	James H. Buckley.
" St. Mary's	Don. McDonald.	Wm. D. R. Cameron.	W. D. R. Cameron
Halifax.....	James G. Foster.	H. T. Jones.	Alonzo J. White.
Hants.....	C. E. DeWolfe.	Fredk. Curry.	David Hamilton.
Inverness.....	E. D. Tremain.	Donald J. McDonald	J. A. McDonnell.
Kings.....	E. J. Cogswell.	Henry Lovett.	David M. Dickie.
Lunenburg.....	S. A. Chesley.	Wm. A. Gaetz.	Wm. E. Marshall.
Chester.....	James Williams.
Pictou.....	John D. McLeod.	Jno. Hamilton Lane.	John Yorston.
Queens.....	J. N. S. Marshall.	Nathaniel Freeman.	N. Freeman.
Richmond.....	W. R. Cutler.	D. O'C. Madden.	Thomas T. Jean.
Shelburne.....	Ed. Manning Bill.	Robert G. Irwin.	Robert G. Irwin.
Barrington.....	Thomas Watson.	Frank W. Homer.	Frank W. Homer.
Victoria.....	D. F. McKae.	A. F. Haliburton.	Alex. Taylor.
Yarmouth.....	James Murray.	Jonathan Horton.	Albert Gayton.

Revising Officers under new Franchise Act.

A. W. Savary, County Judge.....	Annapolis.
C. Ernest Gregory, Barrister.....	Antigonish.
Norman J. Layton, Barrister.....	Colchester.
W. A. D. Morse, Co. Judge.....	Cumberland.
James H. Hearn, Barrister.....	Cape Breton.
A. W. Savary, Co. Judge.....	Digby.
A. H. McGillivray, q. c., Barrister.....	Guysboro.
Brenton H. Eaton, q. c., Barrister.....	Halifax.
Charles Edgar DeWolfe, Judge of Probate.....	Hants.
John L. McDougall, Barrister.....	Inverness.
Fred A. Marsters, Barrister.....	Kings.
James A. McLean, q. c., Barrister.....	Lunenburg.
John McGillivray, q. c., Barrister.....	Pictou.
J. G. Pyke.....	Queens.
Wm. R. Cutler, q. c., Barrister.....	Richmond.
Frank Blanchard, Barrister.....	Shelburne.
J. J. McCabe, Barrister.....	Victoria.
J. Wentworth Bingay, q. c., Barrister.....	Yarmouth.

Form of Affidavit to be annexed to any account or claim rendered by a Creditor to an Executor or Administrator.

A. B. of _____, maketh oath and saith, that the foregoing paper writing doth contain a true and correct account of his demand against the estate of _____, deceased, and that all the credits to which the deceased was honestly and justly entitled, so far as deponent believes, have been given on said account; and that the balance of _____ is justly and truly owing to deponent.

Sworn before me at _____, this _____ day of _____
A. D., 18—.

J. P.

190 COMMISSIONERS RESIDING WITHOUT THE PROVINCE.

Commissioners Residing without the Province, and appointed to do Acts without the Province, under Sec. 29, Chap. 107, R. S., 5th Series.

ENGLAND.

- Alfred Heales, 45 Carter's Lane, Doctors' Commons..London
 Eustace Anderson, 17 Ironmongers Lane..... "
 Edward Webb "
 Thos. Sanford Rolph, 9 Throgmorton Street..... "
 Alex. Gillespie, jr "
 Seaton F. Taylor, 5 Grays Inn Square "
 Wm. D. Treshfield, 5 Bank Buildings..... "
 John A. Matteson Austen, Treasido..... "
 Wm. Law Gane, 54 $\frac{1}{2}$ Bishopgate Street within..... "
 Henry F. Pollock, 4 Great Winchester St..... "
 John Hands, 6 Queen Victoria St..... "
 Frederick Parish..... "
 Dudley Wm. Beresford, Leathley, Ironfields..... "
 Thos. Wm. Bischoff, 4 Great Winchester St..... "
 Robert Thomas Lattev, 16 Devonshire Square "
 Wm. R. A. Kime, 49 Bedford Row..... "
 Edward Harry Adcock "
 James H. Dodgson "
 Philip H. Coxe, 4 Great Winchester St..... "
 Edward Wesley Nunn, 27 Grasschurch St "
 Geo. E. Solomon, 28 Holborn Square. "
 Alex. James Murray, 1 Clement Inn, Strand..... "
 John Howard, 143 Cameron St., E. C..... "
 George Kirk "
 John Woodland Watkin, 11 St. Thomas St..... "
 Geo. M. Hill, 73 Queen Victoria St "
 Edgar Banting "
 J. G. Colmer "
 Wm B. Hamlyn.....Torquay
 J. H. S. Dyke, Canadian Immigration Agent.
 Wm B. M. Bird, 5 Grays Inn Square.
 Sydney Cheale Tunbridge Wells
 Richard Thomas Andrew Smith, No. 1 Calverly Mt. "
 Wm. F. Boydell Westford, Herst
 Coryn Ion Matthews.....Plymouth
 Thos. R. Pennington, Westminster Chambers Liverpool
 Thos. F. Wakley Birmingham.
 Christopher P. Rhodes.....Halifax
 George March Hill, 73a, Queen Victoria St..... London, E C
 S. V. Bluhe, 17 Victoria St.....London, S W
 Charles Rupell and E. Frank Day, 37 Norfolk St.... London, W C

SCOTLAND.

- Alex. Patterson Purves.....Edinburgh
 Hugh James Rollo, 14 Young St..... "
 Wm. Alex. McLaren, Writer to the Signet..... "
 Hamilton Maxwell..... "
 Andrew Newlands "
 Arthur Leahy, 29 Queen St..... "
 Thomas McLaren "
 Wm. Beagom Patterson Glasgow
 T. C. Young, 93 West Regent St "
 Hector Rose McKenzie, 39 Union Street.....Inverness.

IRELAND.

- Terrence O'Reily, 5 North Great George StDublin.

ADVERTISE IN BELCHER'S ALMANACK,

COMMISSIONERS RESIDING OUTSIDE THE PROVINCE. 191

IN THE DOMINION OF CANADA.

ONTARIO.

Davidson Black.....	Toronto.
Thos. Dawson Delamere.....	"
Francis A. Anglin.....	Toronto.
Henry Barber	"
W. C. McCarthy	"
D. B. McTavish.....	Ottawa.
John J. McGee	"
Philip S. Ross, 182 St. James St.....	Montreal.
John Popham.....	"
Fred. Styles Lyman.....	"
Arch. Wm. Stevenson.....	"
Avila Bourbonniere, 83 Rue St. Jacques.....	"
James Nasmith Greenshields.....	"
J. Aylwin Creighton.....	"
George R. Locker	"
Samuel C. Fatt.....	"
O'Hara Baynes	"
John C. Griffin.....	"
Edward Graves	"
Charles Cushing	"
Alex Fowler Riddell.....	"
Edmund Guerin	"
Duncan McCormich.....	"
James G. Ross.....	"
Henry Kavanagh.....	"
Frederick Hague.....	"
W. H. Olive	"
Peers Davidson.....	"
W. J. White	"
John Hyde.....	"
S. W. Jacobs	"
P. C. Beachesne.....	Carleton, P. Q.
Henry James Morgan.....	Ottawa
R. J. Meaksteed.....	"
Theophilus H. Oliver	Quebec.
Michael Esdras Bernier.....	"
F. X. Gosseln.....	"
Hon F. G. Marchand.....	St. Johns, P. Q.

NEW BRUNSWICK.

Alfred H. Demille.....	St. John, N.B.
X. Herbert Vail.....	"
John Kerr.....	"
Stephen Rand.....	"
Warren C. Winslow.....	"
Charles A. Stockton.....	"
Edmund G. Kaye.....	"
Geo. C. Coster	"
J. Roy Campbell.....	"
Augustus Harvey Hannington.....	"
James Jack	"
H. H. Picket	"
Saml Gay Morse.....	Hopewell, Albert Co.
Frank McCully	Moncton.

PRINCE EDWARD ISLAND.

Thomas Kelly.....	Summerside
-------------------	------------

LARGEST CIRCULATION IN NOVA SCOTIA.

MANITOBA.

Wm. E. McLellan Winnipeg
 James W. E. Darby
 William Johnston TupperWinnipeg.

BRITISH COLUMBIA.

Albert Alex. Boak Vancouver.
 Albert J. HillNew Westminster.

NEW SOUTH WALES.

Frank OsborneSydney.

NEWFOUNDLAND.

Geo. H. Emerson Saint John.

INDIA.

Lieut. Genl. Donald M. StewartBengal
 Major Genl. Michael A. S. Biddulph..... "

UNITED STATES OF AMERICA.

Arthur J. McLeod, 50 School Street.....Boston.
 Edwd. J. Jones "
 Samuel Jennison "
 Charles A. Shaw "
 Charles Hall Adams "
 Winslow Warren "
 Benj. A. Lockhart..... "
 Elmer E. Young "
 Saml. K. Hamilton "
 Daniel B. Whittier..... "
 E. A. Greeley "
 R. A. Torrey "
 P. W. Carver..... "
 Hector Baxter, 420 Guaranty Loan Building Minneapolis
 Fred. P. Fairbanks.....New York
 W. E. Scovill, 120 Broadway "
 Joseph B. Braman..... "
 John J. Ward..... "
 Charles H. Hyde "
 William T. Hardenbrook, 38 Park Row "
 Geo W. Schurman..... "
 Thomas J. Hunt..... Philadelphia.
 Graeme M. Wilson Bay City, Michigan
 Philip A. Hoyne.....Chicago
 Charles Taylor..... New York.
 Warren H. Meade.....St. Paul, Minnesota.
 Robie S. ReidPort Townsend, Washington Ty.
 Livingston W. CleavelandNew Haven.

Commissioners Residing in the Province of Nova Scotia to do Acts within the Province.

FOR THE PROVINCE OF QUEBEC.

Thomas RitchieHalifax
 A. J. G. MacEchenSydney, C. B.

FOR THE PROVINCE OF ONTARIO.

Thomas RitchieHalifax
 H. T. Jones "
 Edgar N. Clements.....Yarmouth.
 A. J. G. MacEchen Sydney, C. B.

FOR THE PROVINCE OF NEW BRUNSWICK.

J. M. ChisholmHalifax
 Charles R. Smith.....Amherst

H
 E
 H
 A
 W
 A

 B
 G
 E
 H

 J
 J
 A

 Cou
 Isaac D
 Samuel
 R. Mo
 Gibson,
 Cou
 Corbett,
 Cou
 McDona
 John M
 Louisbu
 Mines.
 Cou
 J. L. F
 Kerr, m
 Fred S
 Econom
 Cou
 Davison
 Cove, m
 Nehemia
 Stephen
 Robt T.
 River H
 Cou
 L. J. Lo
 Clare—
 Cou
 William
 Cou
 M.D., A
 Thomas
 Finlay
 W. D. F
 Finn, m.

Send to T. C. ALLEN & CO., Granville St., for School Globes.

CORONERS.

193

Henry B. Stairs.....Halifax
 Edgar N. Clements.....Yarmouth
 H. E. GillisAnnapolis Royal.
 A. J. G. MacEchen.....Sydney, C. B.
 W Inglis Moffat.....Amherst
 Arthur Davison.....“

FOR THE STATE OF MASSACHUSETTS.

Byron A. Weston.....Halifax
 George Bingay.....Yarmouth.
 Edgar N. Clements.....Yarmouth
 H. E. GillisAnnapolis Royal

FOR NEWFOUNDLAND.

Jonathan Parsons.....Halifa
 John M. Chisholm.....“
 A. J. G. MacEchen.....Sydney, C B

CORONERS.

COUNTY OF ANNAPOLIS—Steph Crosseup, Robert J. Ellison, M.D., Isaac Dunn, Samuel C. Roop, Weston A. Fowler, Henry F. Burns, Samuel Primrose, M.D., Charles W. Parker, John Charlton, Leander R. Morse, Israel Parker, Alfred Winchester, S. N. Miller, Geo Gibson, Russell Withers, S. B. Troop, D. J. Morse.

COUNTY OF ANTIGONISH—William H. Macdonald, M.D., Edmund Corbett, Alex McIntosh, M. D., J. C. McKinnon, M. D.

COUNTY OF CAPE BRETON—Ronald McDonald, Michael A. McDonald, M.D., R. A. H. McKeen, M.D. Robt. Martin, Thos. Fortune. John McLean, M. D. Jas Hardy, Gabarus, C. D. Barnaby, M. D., Louisburg, Thos. H. Smith, North Sydney, John R. Francis, Sydney Mines.

COUNTY OF COLCHESTER—Elisha Roach, M.D., Chas Bent, M.D, J. L. Peppard, M.D., George Fulton, David H. Muir, M.D., James Kerr, M.D., D. M. Johnson, M.D., S. G. A. Morrison, Herbert Fulton, Fred S. Yorston, Andrew Halliday, Jas. Ira Wallace, M.D., Central Economy.

COUNTY OF CUMBERLAND—Chas Ward, Jno T. Salter, H. A. Davison (*Parrshoro'*), R. J. Scott, Robt Mitchell, M. D., J. Wm. Cove, M.D., C. Allan Black, M.D., John Daley, Alex. C. Angus, M.D., Nehemiah Ayer, M D, S. P. F. Cook, M D., F. A. Rand, M. D., Stephen Oxley, Tidnish; Peter McDonald, Pugwash, Frank Seaman, Robt T. Glendenning, M.D, D. N. Morrison, M.D., H. Wood, M.D., River Hebert, C. B. Munroe, Wallace, J. G. Campbell, M.D., Northport.

COUNTY OF DIGBY—C. H. Denton, John Daley, C. H. Payson, L. J. Lovett, M. D., M. E. Armstrong, M. D., W. H. Minard, M. D., *Clare*—Anselm M. Comeau, Henry C. Subean, Jacob S. Allen.

COUNTY OF GUYSBORO'—Alex Falconer, M.D., J. McKenzie, M.D. William A. MacKay, M D , Sherbrooke.

COUNTY OF HALIFAX—Wm H. Weeks, M.D., Alfred Croucher, M.D., Andrew Cowie, M.D., Edward Farrell, M.D., John S. Brinc, Thomas E. Chase, M.D., Thomas R. Almon, M.D., Jno Somers, M.D., Finlay McMillan, M.D., A C. Hawkins, M.D, D. H. Mackenzie, M.D., W. D. Finn, M.D., E. D. McLean, M.D. Medical Examiner, W. D. Finn, M.D.

LARGEST CIRCULATION IN NOVA SCOTIA.

AZALIAS at N. S. NURSERY, Lockman St., Halifax.

194 COMMISSIONERS FOR RELIEF TO INSOLVENT DEBTORS.

COUNTY OF HANTS—F. N. Burgess, M.D., C. J. Gossip, M.D., Samuel M. Weeks, M.D., Geo. W. Smith, J. W. Reid, M.D., N. P. Burgess, Burlington, Wm. J. Fenton, J. W. McLellan, M.D., Noel.

COUNTY OF INVERNESS—Duncan McLean, John Cameron, M.D., A. McLellan, M.D., A. G. Carmichael, M.D.

COUNTY OF KINGS—James S. Miller, M.D., Henry Lovett, Jas F. Palmer, James N. Fitch, M.D., Wm Y. Fullerton, M.D., Daniel B. Parker, H. B. Webster, M.D., W. S. Woodworth, M.D., Geo. W. Bell, M.D., J. B. March, M.D.; J. N. Fuller, M.D., Horton Landing; A. DeW. Barss, M.D., Wolfville.

COUNTY OF LUNENBURG—Lewis Knaut, Wm. H. Owen, Jas. E. Dauphine, George Ross, Henry Alders, F. C. Lavers, M.D.; J. E. Whitford, Chester.

COUNTY OF PICTOU—Samuel A. Foster, Lewis Johnson, M.D., Don. McGillivray, M.D., John Smith, M.D., Murdoch Sutherland, M.D., James R. Collie, M.D., John F. McDonald, M.D., Geo. J. McKenzie, M.D., Evan Kennedy, M.D., Thos Henderson, Merigomish. Thos A. Moore, Westville; John McPhie, Bridgeville.

COUNTY OF QUEEN'S—Jas Collie, Jos B. Harlow, Colin Campbell, M. J. Drew, H. W. Cole, M.D., H. G. Farish, M.D.

COUNTY OF RICHMOND—Edmund P. Flynn, Maurice Kavanagh, Wm Brymer, D. Grouchy.

COUNTY OF SHELBURNE—Robert W. Freeman, Samuel W. Burns, M.D., James D. Densmore, M.D., Wm A. McDonald, Enos C. Smith, H. H. Banks, M.D., Geo. K. Hines, Geo W. Brown, Cape Sable Island.

COUNTY OF VICTORIA—S. G. A. McKeen, M.D., John L. Bethune, M.D.

COUNTY OF YARMOUTH—*Yarmouth*—A. M. Perrin, M.D., A. J. Morse, M.D., F. S. Wade, M.D., A. J. Fuller, Chas A. Webster, M.D. *Argyle*—Matthew Jeffrey, Forman Hatfield, Wm Barton, M.D., Wm. H. Bent, M.D., Harold Kirby, M.D.

Commissioners for Giving Relief to Insolvent Debtors and for taking Affidavits to Hold Bail.

COUNTY OF ANNAPOLIS—William Y. Foster, Robert Mills, T. W. Chesley, Albert Beals, L. S. Morse, William Reardon, A. W. Corbett, Richard J. Uniacke, J. G. H. Parker, William Chipman, Albert Morse, Edwin Ruggles, John B. Mills, Timothy G. Bohaker, Chas Jacques, Henry Phinney, O. M. Taylor, Jas H. Whitman, O. T. Daniels, W. W. Clark, James Horsfall, A. W. Harris, J. M. Owen, Fredk Leavitt, John Ervin, O. S. Miller, Edgar H. Porter, M. C. Roop, Eleazer, Gidney, Wm H. Miller, Benj B. Hardwick, Henry Parks, J. Inglis Nixon, F. R. Fay, John L. Cox, Samuel Legg, F. L. Milner, Bridgetown, W. G. Parsons, Middleton; Jas E. Oakes, Nictaux Falls; H. D. Ruggles, Annapolis.

COUNTY OF ANTIGONISH—W. F. MacPhie, C. P. Chisholm, Edward Corbett, Alexander McInnis, John C. McKinnon, M.D., Donald McDonald, Wm. Gerrior, C. N. Harrington, Joseph A. Wall, Daniel C. Chisholm, Wm Chisholm, D. F. McGarry, E. L. Gerrior, Antigonish.

ADVERTISE IN BELCHER'S ALMANACK,

Bills I

CO
Co.
Archil
Dodd,
J. G.
Lewis,
Sydne
Joseph
Leann,
Sydne
McGil
McDon
Co
Wm.
George
S. D.
S. W.
Logan,
R. D.
McKer
George
Co.
Thomp
Smith,
Willia
horn, A
John V
E. Hev
Ralston
Howar
Hill; I
Amher
Hance
Living
Foster,
River
Taylor
Amher
Co
H. Ru
Juo. A
Saunde
Centre
R. L. F
Bernar
Thos.
Dennis
Co.
McMill
Allan I
A. W
Buckle
Co
F. Me

Bills Lading, Custom House Blanks, etc., T. C. ALLEN & CO.

COMMISSIONERS FOR RELIEF TO INSOLVENT DEBTORS. 195

CO. OF CAPE BRETON—Jno McLean, Jos McVinish, Blowers Archibald, Colin Chisholm, Fred Mosley, Martin J. Phoran, Murray Dodd, Jno Gillis, Walter Crowe, Geo B. Ingraham, Chas W. Hill, A. J. G. MacEchen, John C. McNeil, W. E. Peters, Sydney; Otto B. Lewis, N. Sydney; John Baker, N. Sydney; Daniel M. Curry, Sydney; David A. Hearn, Arichat; Daniel D. McKenzie, N. Sydney; Joseph McDonald, L. X. McDonald, Wm Hackett, jr., Angus G. McLean, Don A. Cameron, John C. Townsend, S. dney; W. A. G. Hill, Sydney; Joseph McDonald, Daniel McPhee, North Sydney; Alex. McGillivray, L. Glace Bay, John J. Forbes, North Sydney; Allan J. McDonald, Sydney; Alex McDonald, Sydney; Hugh Ross, Sydney.

CO. OF COLCHESTER—James K. Blair, John T. B. Henderson, Wm. A. Fulmore, Alexander C. Patterson, Norman J. Layton, George Gunn, Firman McLure, A. N. Tupper, T. N. Dunphy, S. D. McLellan, E. W. Hamilton, Saul F. Morrison, L. G. Crowe, S. W. Cummings, Wm. McDonald, T. M. King, J. E. Corbett, F. J. Logan, Lr. Stewiacke; H. V. Bigelow, R. B. Graham, H. A. Lovett, R. D. Fraser, F. W. B. Longhead, Hon F. A. Laurance, Hugh McKenzie, Fred Calder, Chas A. McLennan, Truro; Fredk Tupper, George Fulton, Upper Stewiacke.

CO. OF CUMBERLAND—William Oxley, Amos Purdy, W. Y. King, Thompson J. Copp, Angus McGillivray, John M. Townshend, Chas. R. Smith, Alexander M. Wills, J. William Cove, m.d., Arthur R. Dickey, William Moffatt, John Hewson, William Greenfield, Edward B. Blenkhorn, Alexander S. Townshend, C. E. Ratchford, Richard L. Black, John W. Hickman, W. Fred. Donkin, Ernest Black, Amherst; Edgar E. Hewson, Amherst; Lemuel Bigney, John W. Morris, B. W. Ralston, Donald J. McLeod, Wm E. Blenkhorn, Wm Slade, Ephraim Howard, J. Alder Davis, Rufus S. Purdy, Frank L. Peers, Spring Hill; Fredk. R. Eaton, Chas. McCabe, Parrsboro; Michael Dowlin, Amherst; W. B. Huestis, Amherst; Chas S. Chapman, Amherst; Hance J. Logan, Amherst; C. E. Casey, Amherst; Joshua H. Livingston, Wentworth; Jas. W. Brownell, Linden; Archd. W. Foster, Springhill; Richard Lowerison, Amherst; Job H. Seaman, River Hebert; Duncan McKim, Ira Drysdale, Wallace; David S. Taylor, Stuart Jenks, H. W. Mackenna, Parrsboro; Josiah Black, Amherst; T. M. Johnston, Oxford.

COUNTY OF DIGBY.—W. W. Clarke, William B. Stewart, B. H. Ruggles, Edward Hogan, Charles H. Denton, John Holdsworth. Jno. A. Russell, Jeremiah McLaughlin, Weymouth Bridge; Watson Saunders, Sandy Cove; A. J. S. Copp, Digby; Solomon M. Dakin, Centreville; John R. Hunt, Smith's Cove, John Kinney, Weymouth R. L. Black, Charles Burrell, Saml. McCormack, Frank Jones, Digby; Bernard Havery, Freeport; J. A. Grierson, Weymouth; Geo M. White, Thos. W. Longstaff, Digby; W. W. Wade, Bear River; Henry L. Dennison. **CLARE**—A. M. Comeau, Gabriel Saulnier, Jacob S. Allen.

CO. OF GUYSBORO'—William G. Scott, P. C. Cullen, John McMillan, William Hartshorne, Alex. Torey, W. D. R. Cameron, Allan McQuarrie, C. M. Francheville, Jas. McLellan, Danl McKinnon, A. W. Hart, A. G. Winterbotham, Samuel H. Peoples, James H. Buckley, Edw. C. Peart, A. H. Macdonald, Port Mulgrave.

COUNTY OF HALIFAX—Joseph Kaye, William Twining, William F. McCoy, Robert McIlreith, John H. Anderson, Alexander

LARGEST CIRCULATION IN NOVA SCOTIA.

Order your Wedding Bouquets from N. S. Nursery, Halifax.

196 COMMISSIONERS FOR RELIEF TO INSOLVENT DEBTORS.

Stephen, William R. Foster, J. Wilberforce Longley, Lewis W. DesBarres, William Munro, Byron A. Weston, Thomas Ritchie, John M. Chisholm, H. S. Blackader, Charles Sydney Harrington, John T. Bulmer, George H. Fielding, Frederick P. Outram, Jonathan Parsons, Wm Condon, J. W. Kelly Johnston, Edwin D. King, Wm Hay, John Menger, Geo Ritchie, W. W. McLellan, F. J. Tremaine, Howard Clarke, Wm C. Henley, Chas H. Smith, Alf Whitman, J. L. Griffin, J. T. Ross, J. L. Barnhill, Jno McDougall, Wm B. Ross, Wm B. Wallace, Wallace McDonald, W. A. Mills, M. U. Lenoir, W. R. M. Hartlen, A. G. Troop, Jas A. McDonald, Wm W Walsh, Alfred E. Silver, Adams A. McKay, W. H. Covert, H. T. Jones, Andrew Cluney, Jos F. Frame, Wm. H. Huggins, W. A. Henry, W. B. MacCoy, T. F. Tobin, Jas M. Davison, T. J. Cahalane, E. C. Swanson, Thos Notting, Alex McNeil, M. N. Doyle, F. F. Mathers, H. B. Stairs, C B. Burns, R. W. Crowe, J. Frank Guthit, D. K. Grant, C. D. McDonald, Arthur S. Barnstead, John E Wood, R. H. Murray, B. H. Armstrong, Frank B. Scott, Frank W. Russell, Chas F. Tremaine, H. A. McDonald, Chas P. Fullerton, Halifax; J. H. Taylor, Taylor's Settlement.

CO. OF HANTS—M. H. Goudge, George H. King, J. W. Ouseley H. Percy Scott, Stephen Pntnam, John Lynch, G. W. Smith, W. M. Christie, Robt. Faulkner, Wm. O'Brien, Thomas Aylward, Herbert W. Sangster, Jas W. Curry, Wm H. Mosher, Robert B. Eaton, James Farquhar, Newport; Alba Redden, Windsor; William Sangster, Falmouth; John A. Taylor, Hantsport; F. A. G. Ouseley, Fredk Curry, Windsor.

CO. OF INVERNESS—Angus McDonald, William McPherson, Donald McDonald, A. A. Taylor, James T. Lawrence, John McKay, D. F. McLean, Wm. Clough, John A. McDonnell, Donald Gillis, Daniel McNeill, Alex. Bain, H. A. Forbes, Duncan McLean, James McDonald, Peter Smith, Allan McMillan, John G. McKay, Neil McAnlay, Moses J. Doucet, John R. McDonald, Daniel McLennan, Alex McNeill, Port Hood; R. G. McLellan, Port Hood; Dun McDonell, Long Point; Alexander T. McDonald, Robt Frizzle, Brook Village; Kenneth McLennan, Medford.

COUNTY OF KINGS—William Crane, Daniel B Parker, Arthur W. Smith, Lambert O. Neily, Aylesford. John H. Dennison, Edward A. Pyke, John Hamilton, E. Sidney Crawley, John P. Chipman, Wentworth E. Roscoe, John W. Wallace, Barclay Webster, E. M. Beckwith, E. J. Cogswell, Chas F. Rockwell, W. P. Shaffner, A. C. VanBuskirk, H. E. Jefferson; J. A. Northup, Canning; B. H. Armstrong, Jas. W. Caldwell, Frank A Dixon, Wolfville.

CO. OF LUNENBURG—A. K. McLean, James Dowling, James D. Selig, William J. Dauphinee, Wm. H. Owen, Daniel M. Owen, Jas A. Curll, Edward B. Hyson, Thomas Curll, Patrick McGuire, Henry T. Ross, Richard H. Griffiths, J. A. Whitford; Wm E. Marshall, V. J. Paton, Ralph T. Keefer, Bridgewater; Chas W. Lane.

CO. OF PICTOU—Hry R. Narraway, Donald Robertson, A. M. Fraser, Richard Tanner, Robert Willis, James Roy, Charles E. Tanner, John McGilivray, Fred W. Fraser, Donald Grey, John Ross, Wm McLaren, W. F. McKenzie, John U. Ross, James Kitchen, Don McDougall, Hugh Cameron, Edwd McLellan, D. W.

ADVERTISE IN BELCHER'S ALMANACK,

Bigg

Croc
Dick
McD
gow
Glas
S. M
C
Fran
Davi
Colir
C
Freel
McN
R. C
D. R
C
Blanc
John
Robe
Josep
Shell
John
Islan
C
McD
Leod
McR
Blanc
McK
C
Burr
Smith
Davi
Har
C
Spur
Henr
D. V
Benj
Neil
John
Will
Gill
Edm
Tay
Bau
H. P
Tho
Ellie
Edg

Biggest asst. of Wedding Stationery at T. C. ALLEN & CO'S.

Crockett, H. V. Jennison, Hugh S. Fraser, Rodk McDougall, Wm A. Dickson, Edw Doherty, George Patterson, James F. McLean; Angus McDonald, Baileys Brook; John H. Sinclair, D. C. Fraser, New Glasgow; John J. Power, David McKay, Pictou; H. K. Fitzpatrick, New Glasgow; David Logan, Pictou; R. M. Langille, Westville; Henry S. McKay, Westville.

CO. OF QUEENS—James Collie, Matthew Drew, Thomas Farrell, Francis L. Seldon, Nelson F. McLeod, Charles Harlow, I. S. Cushing, David H. McPherson, J. N. S. Marshall, J. G. Pyke, James McLeod, Colin Campbell, James Clements, I. V. Dexter, John Allen.

CO. OF RICHMOND—John R. Smith, Daniel O'C. Madden, John Freehil, E. P. Flynn, John H. Rhindress, David Grouchy, Angus McNeil, George H. Bissett, John Morrison, Peter Grouchy, William R. Cutler, Wm Brymer; W. E. Morrison, Geo W. Kyte, St. Peters; D. R. Boyle, West Arichat; Duncan Finlayson, Arichat.

CO. OF SHELburne—R. G. Irwin, George A. Cox, Frank C. Blanchard, J. J. E. DeMolitor, John B. Lawrence, Edward A. Capstick, John Bower, Edmund Snow, Thomas W. Watson, Andrew C. Robertson, Edwd Greenwood, Abram C. McLean, George A. Cox, Joseph E. Lloyd, and James Ruggles, Lockeport; Arthur Hood, Shelburne; Elijah Nickerson, Wood's Harbor; E. M. Bill, Shelburne; John Hood, Shelburne; A. C. Newell, J. A. Kenny, Cape Sable Island; Wm H. Matheson, Woods Harbor.

CO. OF VICTORIA—Alex. Taylor, John L. Bethune, M. D., Alex McDonald, David McDonald, John A. McDonald, Murdoch G. McLeod, Danl Livingstone, John J. McCabe, Alex Anderson, D. F. McRae, M. E. McKay, Edward W. McCurdy, Baddeck; H. P. Blanchard, Baddeck; A. J. McDonald, Baddeck; Jas. McKinnon, McKinnon's Harbor

CO. OF YARMOUTH—Rowley, Thomas B. Flint, Geo Judson Barrill, Thos B. Crosby, George Bingay, Bernard E. Rogers, Jos A. Smith, Stephen B. Murray, Benj Annis, Jas Huntington, Geo R. Smith, David C. Crosby, Port Maitland. *Argyle*—Enos Gardner, Smith Harding, O. W. Slocumb, David L. Porter.

JUSTICES OF THE PEACE.

COUNTY OF ANNAPOLIS.—Robert Mills 2nd, Ambrose Bent, Chas Spurr, Wm Weatherspoon, Wm Y. Foster, Jas Foster, Dimock Gates, Henry Parsons, Wm J. Croseup, Manly White, Inglis Phinney, Isaac D. Vroom John Gates, Murray Elliott, Wm B. Troop Wm Shafner, Benj Shafner, Harris Foster, George Murdock, Wm. Riordon, Jacob Neilly, John Stoddart, John Ryder, George Ditmars, Dowe D. Potter, John G. Balcom, William H. Ray, Dowe J. Morse, David McLellan, William McLaughlin, Wm Miller, Jacob Slocumb, Wm J. Spinney, Gilford Delap, John B Troop, Israel Letteny, Avarid C. Chestey, Edmund Bent, James L. Phinney, South Farmington; Obediah M. Taylor, Shippy Spurr, Fowler Burns, Wm. Chipman, Edward Bauckman, Wm. J. H. Balcom, Wallace Phinney, John Prince, Chas H. Ford, Jno Anthony, Finkay Saunders, Alonzo Daniels, Paradise; Thomas Delap, Edward Milberry, James E. Oakes, Charles A. Elliott, Wm V. Brown, Wellington Farnsworth, J. Albert Beckwith, Edgar H. Porter, Edmund Clark, Benj H. Parker, Chas E. Troop,

LARGEST CIRCULATION IN NOVA SCOTIA.

E. Stanley Prentice, James H. Whitman, Frederick Leavitt, Charles Jacques, Joseph N. North, Job Randall, Melvern Square; Chas Brenton, jr., Benj. Starratt, Morton Forsyth, Fred Harris, Solomon Chute, David Wade, Samuel S. Bogart, James H. Thorne, Charles Ditmars, Samuel A. Westlake, F. Miles Chipman, Joshua Buckler, Theodore Marshall, Henry M. Phinney, Isaiah Dodge, John F. Reagh, Joseph Bent, Samuel N. Jackson, Christian Grimm, John Bohaker, Edwin G. Dodge, John G. Morrison, Ambrose L. Banks, Johnston W. Oakes, Charles Jacques, John Troop, John W. Ray, Albert Wheelock, John V. Thomas, Christopher Pickles, Norman H. Phinney, Edward F. McNeill, Fletcher Brooks, James H. Slocum, Roger Ray, Wm. Ray, D. H. North, John Brown, Elias Messenger, Stephen Anderson, Geo Kennedy, William E. Armstrong, George McLaughlin, John L. Cox, R. L. Hardwick, Annapolis; William C. Woodworth, Charles H. Payson, Caleb S. Cole, W. H. Bishop, Paradise; Isaac Woodbury, Wilmot; Benj B. Hardwick, Annapolis; Joseph Bancroft, E. E. McDormond, Round Hill; Wm A. Reed, Hamilton Parks, Port George; Job Wade, jr., W. W. Mills, H. M. Irvine, Granville Ferry; George V. Knight, Joshua C. Potter, Elias Foster, W. A. Sproull, Geo W. Bolby, A. D. Goucher, Joel Whitman, Clarence; Henry J. Andrews, Theodore Harding, Randall, Charles D. Burbridge, Freeman Fitch, Herbert F. Williams, James Whitman, Saml Legg, Daniel J. Riordan, T. Audw Pearson, Frederick R. Fay, James H. Parker, Ira Burton Neily, Elwood Young, Norman Longley, Allan Gilliatt, Isaac T. Coulston, Edward Barteaux, Thos A. Wright, Chas C. Slocomb; John H. Long, Clementsport; Edwin Spurr, Round Hill; Saml McGrath, Victoria Beach; J. Inglis Nixon, Margaretsville.

COUNTY OF ANTIGONISH.—Samuel Cameron, Angus McIsaac, Alexander Cameron, Alexander McIntosh, M. D., John MacMillan, David McNair, Antigonish; Andrew Chisholm, S. S. Harbour; Colin Ross, Malignant Brook; Colin Chisholm, Marydale; John McGillivray, Glen Road; Michael Crispo, Timothy Crispo, Harbour au Bouche; Joseph Macdonald, Meadow Green; John Macdonald, Ohio; James G. Ross, Malignant Brook; Wm Gerrior, Tracadie; John Chisholm, St. Andrew's; John Fraser, Heatherton; Edward Corbett, Henry Webb, Harbour au Bouche; Moses Somers, Bailey Brook; Michael Pettipas, Tracadie; Hugh McAdam, Arisaig; Angus McInnis, M. Cove; Martin McDonald, M. Brook; Charles Cameron, Lauchlan Cameron, Archd McPhee, Alexander McNaughton, South River; John McGillivray, Dunnaglass; Norman Macdonald, Addington Forks; Hugh McLellan, Salt Springs; Alexander M. Caunningham, Antigonish; Allan Smith, Harbour; Alex McGillivray, Pleasant Valley; John A. McGillivray, Dunnaglass; Lucien Doiron, Pomquet; Joseph Macdonald, Moidart; Andrew McFarlane, W. Point; Wm Chisholm, Caledonia; Don Chisholm, Tracadie; Wm Chisholm, St. Andrew's; Angus McGillivray, Moristown; James M. Hall, Tracadie; Alexander Chisholm, Heatherton; Angus McDougall, Har; au Bouche; John B. Bonin, Pomquet; Donald McDonald, Knoidart; John W. Sears, Lochaber; Frederick E. Irish, Bayfield Road; James Key, Bayfield; Alexander Manson, Lochaber; Angus Boyd, Antigonish; Lauchlan McIsaac, Cape George; Robt. Stewart, Middleton; William J. Symonds, Tracadie; Donald McGillivray, South River; Angus McGillivray, Knoidart; John D. McGillivray, Ohio; Duncan Fraser, Ohio; Roderick Chisholm, Antigonish; Geo.

A. Sinclair, Lochaber; Alex. McPherson, Ohio; Colin A. Chisholm, St. Andrew's; Donald Gillis, Lochaber; Clarence N. Harrington, Antigonish; John McGillivray, Hallowell Grant; William J. Webb, Harbor au Bouche; Angus D. McGillivray, Morristown; John McKeough, Afton; Danl Chisholm, Antigonish; John Floyd, Springfield; Rodk McGillivray, Ohio; Alex McKinnon, Antigonish; Henry Boyle, Tracadie; D. Macdonald, Antigonish; Plucide Delory, Tracadie; Roderick Grant, Antigonish; Samuel Dalton, Hallowell Grant; Angus J. Boyd, South River; Donald McEachren, Cape George; Hugh McLinnis, Ohio; Fitzhugh McPhie, Antigonish; Martin Walsh, Hallowell Grant; John A. Stewart, Lochaber; Alexander McDonald, Beaver Meadow; Daniel Gillis, Cape George; James W. Chisholm, Malignant Cove; Charles Dunn, S. S. Antigonish Harbour; Alexander Cameron, Lochaber; Angus McGillivray, Springfield; Alexander McDonald, Antigonish; John Corbett, Harbour au Bouche; John F. Cunningham Dougal McDonald, Lakevale; John R. McDonald, Heatherton; John A. Gillis, Georgeville; John McDonnell, Tracadie, Dougal Cameron, South River; Duncan McDonald, Heatherton; Alex McDonald, Beech Hill; John C. McNaughton, Springfield; John R. Boyd, Lakevale; Dr McDonald, Antigonish; Rodk Chisholm, Linwood.

COUNTY OF CAPE BRETON—Lauchlin Robertson, Anthony Martell, Thomas O'Neil, Donald Gillis, Caleb Huntington, Thomas Moore, Dougal McDougall, John Richardson, Norman McAnlay, William W. Bown, A. G. McLean, Clement H. Harrington, Benoni Gouthreau, Donald McDougall, Stephen McNeil, Angus Anderson, Ronald McDonald, Ronald McMillan, William McDonald, Arch McQuarrie, Alexander Moore, Alexander G. Hamilton, John Lorway, Alexander R Forbes, Alex McDonald, Dan V McMillan, John Edwards, Pat Collins, John Vooght, Walter Young, Henry Mitchell, Wm H Moore, Robert Martin, Allan McLean, Duncan Gillis, Ronald McDonald, Michael McLellan, Don McDougall, John Sutherland, David McKeen, Alex C Ross, John McLean, Allan McAdam, Laurence Holland, Cornelius Hickey, Ewen Robert, Henry LeCrass, John T. Moffat, Blowers Archibald, Donald McNeil, Patrick Nevill, John McLean, Hector F. McDougall, John McDonald, John McGregor, Geo F M Forbes, Rich H Brown, James McNeil, Francis Quinnan, Jno C Townsend, Angus Campbell, Neil McDonald, Angus McDonald, Joseph McVarish, Thos Fortune, Alex McAulay, Angus McSween, North Glen; Mur McCodrum, Lawrence Laffin, Mal Ferguson, Hector McDonald, Michael McNeill, John Grant, George McKay, Michael McGillivray, Donald J. Matheson, George Scott, Jas Gillis, Rod McNeill, James Hardy, Joseph McPherson, Andrew Nesbit, Jno McDonald, Fredk J. Mitchell, Geo E Burchell, Joseph McNeill, Norman Morrison, R McLean, John McNeill, Wm McK McLeod, M L McInnis, M J Phoran, John McRury, John McMillan, Wm Burke, John McKinnon, Geo B Ingraham, Alex McKenzie, John B Jackson, Wm Buchanan, Wm H Morley, M A McDonald, R A McDonald, Duncan Gillis, Chas P Moffatt, P McDougall, D M Gillis Cenric E Rees, James McPhee, Joseph McKinnon, H R McKenzie, Wm McKenzie, Joseph H McKinnon, John Bryden, James McVey, D R McLellan, Angus McNeill, W Routledge jr, C W Hill, D McK Gillis, Allan Morrison, P O'Connell, D J McIsaac, Walter D Hill, James Francis, Neil Ferguson, Mira; Henry McDonald, Roderick Morrison, Jas McLean, Saml A Grant, Danl Graham, Fred Mosely, Hector

McKinnon, Isaac Greenwell, Otto B Lewis, Jos McDonald, Wm Proctor, William Burke, James C Stewart, Jas W Grant, Gabarus; Coll McDonald, John McKinnon, Don McKenzie, George Bonner, Sydney Mines; John Young, Sydney; W W Dillon, Henry Vickers, James Towns-nd, Richard Kane, Alexander J Campbell, James Connors, D M Curry, Alexander McGillvray, Wm Wilson, D J Currie, A J McDonald, George Nunn, Alex O McDonald, Neil McDonald, Sydney; Archd McQuarrie, Glace Bay; John McLean, McLeaville; Robert Anderson, Cow Bay; David Burchell, Caledonia Mines; Don Matheson, Sydney; Michael Ledbetter, N Sydney; Don McLean, Long Beach; Mal J Ross, N Sydney; Wm Corbett, Reserve Mines; D. J. McLeod, Job W. Dobson, Sydney; Jas B. Howie, South Forks; Michael R Roach, Little Glace Bay; Enoch Sutherland, Gabarus; John E Dillon, Louisburg; J W Peppett, North Sydney; Dennis Murphy, Reserve Mines.

COUNTY OF COLCHESTER.—Robert Fletcher, W. D. Corbett, John Smith, Hugh Dunlap, Jas N. Crowe, Wm Drysdale, James Flemming, John M. Campbell, James McKay, Ezra Layton, Jas K. Blair, Robert J. Pollock, John McGeorge, Alexander McLeod, W. H. Robinson, Robert G. Rutherford, Isaac Fulton, John Ryan, J. D. McCart, Robt. C. Fulton, Isaac Flemming, Harris Fulmore, Philip Fulmore, Abraham N. Tupper, David McG. Johnson, John Wier, Eben Fales, Alex B. Fletcher, Joseph C. Crowe, Thomas W. Crowe, John Clark, Hugh Munro, John T. B. Henderson, F. W. B. Longhead, Truro; Silas E. Black, Edward Hyslop, Don. M. Sutherland, Jotham Blair, Chas Loughhead, Robt. Forbes, Geo Fulton, John McKay, Jas. Norrie, David C. Slack, S. G. A. Morrison, Patrick Hill, Harris Harrington, L J Crowe, Thomas McKay, Levi Davidson, Thomas J. G. Nelson, William Blair, John Lightbody, Ebenezer Beattie, James Kent, Robert Dill, William Lynch, John C. Archibald, Walter B. Hingley, Amos Fountain, Andrew Y. Corbett, Andrew K. Moore, Thomas Malcolm, William M. Hiltz, C. W. Johnson, George Campbell, C. B. Archibald, Amos McCully, J. B. Fraser, Fred. Mengher, James Miller, James Graham, Gilbert Sutherland, William McKenzie, James McCurdy, Wm Creighton, James A. Cox, Hiram H. Eaton, John Dickie, Joseph H. Morrison, Geo Gunn, Augustus McCurdy, John Sutherland, Thomas Parker, W. H. Hogg, Eddy Tupper, William N. Dickson, Andrew Cox, Enos Boorner, Richard Craig, J. E. Bigney, Charles N. Cummings, George Marshall, George H. Bates, Andrew O'B. Johnson, Frederick A. Laurence, John B. Fleming, William Deyarmond, Geo. F. Crowe, N. A. Fulmer, Leonard G. Crowe, Robert Stevenson, Charlton Gay, G. A. Fulton, George C. Stevens, John Dart, Thomas M. Dunphy, George Creelman, R. A. Longhead, Jacob Harvey, David Annand, Robert Benjamin, Benjamin Budge, John F. Putnam, Joseph H. Davison, John McGrath, Daniel Hislop, Charles Cox, 3rd, Robert McLeod, C. L. Marsh, J. A. McDorman, Samuel F. Morrison, James Cook, John Wilson, John Cook, sr., Charles D. Creelman, James Clifford, Alex S. Ross, Robert Smith, Thomas Frances, E. T. Sibley, Wm McLeod, John Bonyman, (Edwd's son), Alex Weatherbe, Fredk Tupper, Thos Waugh (Samuel's son), Wm Ellis, Jno A. Dickson, R. H. Fulton, L. C. McQuinn, Thos R. Morrison, W. W. McLellan, Alex. Flemming, Folly Mt., David W. Archibald, Hugh McKay, J. W. Johnson, David Donaldson, jr, Wm. Dunlap, 3rd,

Ch
James
Willia
J. Ste
Tatan
Clark
H. M
W. N
J. Go
Centr
Robe
Brook
Pemb
Island
R. D.
Co
Norm
Doug
M. K
McKe
Thos
John
Main,
Thos
Angu
Wm C
Hatfie
Dewis
Robt
Suthe
Morri
Brow
Rich.
more,
Black
Forre
Hall,
Alfre
R. H
D.R.
Lock
Davi
Ship
Brag
Herr
Thor
J. M
Woo
Fish
Lea
H. I
Harr
Blac
Law
Ang
Met

James Reid, Brule; Robert McIntosh, Falls; Daniel Geddes, William A. Mattatal, T. M. King, Truro; John Howard Fulton, A. J. Steele, Reuben Starritt, Silas Herbert Fulton, John Johnson, W. Tatamagouche; Samuel H. Tupper, Kenneth R. McLean; Jas. W. Clarke, Tatamagouche; Sydney Clarke, W. Tatamagouche; Edward H. McGregor, H. C. Bigelow, L. Stewiacke; Harry A. Johnstone, W. New Annan; Hunter Barnhill, Lr. Onslow; Wm Simpson, J. Gourley Peppard, Isaac McKim, Great Village; J. D. McLellan, Central Economy; James Laing, Belmont; Albert Fisher, Eastville; Robert Sutherland, East Earltown; John Johnson, Robt J. Hill, Brookfield; John Leck, G. J. McLeod, Truro; Alexander McKay, Pembroke; Robt A. Harvey, Brookfield; Charles Wood, Lynn, Five Islands; Dougald McFarlane, Truro; George Romans, Acadia Mines; R. D. Fraser, W. McNab, Truro.

COUNTY OF CUMBERLAND.—J. K. Elderkin, Geo Knowlton, Norman McLeod, Martin Chapinan, Peter McFurlane, Cyrns Black, Douglas Pugsley, Wm. B. Brundage, Robert Ward, David Fullerton, M. K. Pugsley, Wm Waugh, David Ross, Edwin Johnston, Donald McKenzie, Thomas McKay, Ephraim Howard, Archibald Dickey, Thos R. Black, Thos Roach, Hiram Black, Wm Moffatt, Saml Baird, John Atkinson, John Hewson, J. D. Deemings, Luther Baker, W. D. Main, Jas S. Hickman, Alex M. Wills, I. Embree Wood, Robt Christie, Thos Kirkpatrick, Zebud A. MacKay, Chas H. Bent, Lav. Hannon, Angus McGilvray, William Greenfield, Chas T. Oulton, Joshua Black, Wm Oxley, Charles Smith, Geo Hill, C. Edwin Atkinson, Charles Hatfield, Jesse W. Fullerton, W. Y. King, John W. Boyd, Joshua Dewis, D. Dickinson, Henry Davis, William Black, A. A. Stevens, Robt J. Mitchell, Danl Y. Holmes, Geo Scott, Henry Hunter, John Sutherland, Isaac Purdy, Edward Betts, Peter McDonald, John K. Morris, David Mitchell, Peter McLean, Thos Lowther, James G. H. Brown, Jas A. Elliott, Saml E. Freeman, A. G. Purdy, Amos Purdy, Rich. Lawerison, R. Woods, T. J. Copp, Job H. Seaman, Nelson Fillmore, John W. Smith, Hezeiah King, Jesse D. Motrose, Rich L. Black, A. J. McDonald, River Hebert; John W. Schurman, Geo W. Forrest, Robt Barclay, Sanford H. Purdy, Henry A. Johnson, Wm Hall, Jas E. Gilland, Jas R. Morris, Saml W. Salter, Hugh D. Chisholm, Alfred E. Melanson, Sampson Moore, jr, Charles S. D. Chapman, Wm R. Henderson, David Stewart, Wm E. Blenkhorn, Thos J. Seamaus, D.R. McLellan, Daniel McLeod, Andrew Taylor, R. A. McLean, John Lockart, Robert W. Ripley, Alexander McKenzie, Henry Swift, David Stewart, Fraser Hatfield, Alexander E. Fraser, Edward W. Shipley, Albert Bigney, W. R. Slade, Conrad W. Morris, Charles Bragg, Joseph Ogilvie, Duncan McDonald, Andrew Nicholls, Jephth Harrison, Robert McCloskey, John M. Hunter, G. Allen Doncaster, Thomas R. Harrison, Rufus Hicks, John McInnis, Wallace Ridge; J. M. Bigney, Westchester; T. M. Johnson, Oxford; Patrick Woodland, Wallace Bridge; E. J. Embree, Fort Lawrence; E. E. Fisher, Shinimecas; Robert D. Davidson, Wallace Bridge; Leander Treen, Malagash; Frank L. Peers, Spring Hill; Joshua H. Livingstone, Wentworth; W. W. Black, Shinimecas; Geo C. Harrison, Southampton; John G. Holmes, Parrshoro; Benson Black, North Port; D. F. Archibald, Athel; Blair Bent, Fort Lawrence; Amos Lusby, Southampton; Jas W. Brownell, Linden; Angus McDonald, River Hebert; J. L. McKim, Wallace Bridge; Rufus Metcalf, Williamsdale; Thompson Keilor, Amherst Point; Robt B.

Murray, Spring Hill; Clinton Bigelow, Centreville; Geo E. Colter, Richmond; Henry Angus, Goose River; P. R. Peers, Wallace Bay; Jas W. Colter, Richmond; Alex. McKenzie, Malagash; Wm Sutherland, Hansford; J. Alder Davis, Chas. R. Casey, W. A. Fillmore, Burnett W. Ralston, Michael Dowlin, W. B. Huestis, Amherst; David Redmond, Pugwash; Thos Matheson, Thomson Station; Geo O'Brien, Middleboro; Frank Seaman, Minudie; Alex McCulloch, Diligent Riv; Carson Atkinson, Westbrook; Frank Ferguson, Oxford; Jas Edw Read, Tidnish; David J. Taylor, Parrsboro; Robt W. Spicer, Warton; Elisha Fiolay, Conn's Mills; Philip B Embree, Amherst; John A. Purdy, Springhill; John D. Reid, Gulf Shore; Lewis Jones, Pugwash River; John F. Lodge, Port Howe; Alex McKenzie, North Shore; Ira Drysdale, Wallace; George Dunn, Springhill Junction; G. A. Gillis, Pugwash; G. T. Thompson, Little River; Morley B. Smith, Port Howe; John W. Scaman, Shulee; Jas. Colter, Hartford; Robt S. Flinn, Wallace; D. C. Allan, Amherst; A. W. Atkinson; Advocate Harbour; W. O. Allen, Fraserville; Geo Ross, Springhill; Alex McDonald, Oxford; A. David Ross, Amherst; Clarence E. Casey, Amherst; Robt S. Ripley, Maccan Station; Wm. R. Brownell, North Port; J. Allison DeWolfe Oxford; Danl Ferguson, Danl M. Matkinson, Springhill; Leander E. Graham, Port Greville; James W. Pipes, Minudie; Hibbert Purdy, Sydney Purdy, Wentworth; Wm Harrison, Middleboro; Robt. McPherson, Saml McDowell, Spring Hill.

COUNTY OF DIGBY.—*District of Digby*—Sterns Jones, Benjamin H. Ruggles, Lauchlan McKay, Edward J Haines, Samuel T. Bacon, Edw W. Potter, Geo A. Purdy, John S. McNeill, Wm Lent, Chas H. Denton, Jeremiah McLaughlin, John Welsh, Danl D. Morton, David Cowan, Jos W. Denton, Steph Westcott, C. H. Payson, Wm C. Warner, Allen Outhouse, Tiverton; Thos O'Singer, Ephraim A. Bacon, Edmund Burnham, John B. Letteney, John Holdsworth, Nathaniel R. Westcott, Wm M. B. Dakin, John A. Clinton, Abraham Lent, Robert Bishop, J. Edgar Jones, Abraham Kinney, Jno Crowley, Jos D. Payson, James Bingay, Jno A. Russell, Hy Blakesly, Watson Saunders, Nathan J. Thurber, George Bishop, George F. Stone Peter Killilea, jr, Walter Walsh, Abraham L. Gavel, Joshua Reed, Jno Kinney, Solomon M. Dakin, Bernard Havey, Geo M. White, Edw C. Bowers, Geo M. Warner, John R. Hunt, Neill McNeill, Charles Burritl, Albert Marshall, Benjamin Sabeau, Samuel Gidney, Wallace A. Purdy, John Daley, Digby; James A. Robbins, Rossway; C. H. Purdy, Bear River; Forbes Jones, Weymouth Bridge; S. Thereault, Comeauville; N. E. Butler, Weymouth; L. C. LeBlanc, Concession; J. Boyd McNeill, Weymouth Bridge; A. F. Hache, Salmon River. *District of Clare*—Nicholas Deveau, Felix Deveau, John P. Thibedeau, George German, Raymond J. Deveau, James E. Stuart, Henry C. Sabeau, Jno G. Nowlan, Wm Mullen, Wm H. Sabeau, Francis Vautour, Oliver A. Soucie, Anselm M. Comeau, John E. Comeau, Ambrose H. Comeau, Francis G. Comeau, Jacob S. Allen, Louis J. Bonnanfant, Isaac LeBlanc, William A. Cann, Hectanooga; Aug. D. Melanson, Sylvain L. Comeau, Charles H. Butler, William J. Foley, James A. Taylor; Thomas German, Meteghan; W. H. Tredford.

COUNTY OF GUYSBORO'.—*District of Guysboro*—William G. Scott, John A. Steel, Joseph W. Hadley, William Hartshorne, Alfred

W. B
son,
Jas.
Don
ville,
Don
Wm
H. P.
Culle
A. K
Alme
S. Ho
Reeve
man,
Maso
Gerri
Hard
New
Guys
Josia
H. G
A. M
Hatti
John
McQu
L. P
Alexa
Pride.
A. A
D. S
Pye,
Thom
Co
Duffu
Hugh
Beck
Frede
Conn
John
Demp
W. F
E. E
Dom
Davi
Lewi
Morr
Willi
V. M
John
Gen.
Thom
Wals
Will
S. V

W. Hart, David Scranton, Thomas O'Neil, Wm Tory, Jas S. Nicker-
son, Saml Aikens, Valentine McDonald, Jas Purcell Geo. B. Hadley,
Jas. Ferguson, John Matthews, Spencer H. Giffin, Thos F. Milward,
Don Kennedy, Jas R. Atwater, Charles Taylor, Charles M. Franche-
ville, Henry M. Jost, Abraham Cox, John McMillan, James H. Carr,
Don Chisholm, Arch Chisholm, Wm S. McKenzie, Steph McMillan,
Wm Wright, Wm G. Scott, jr., Peter Sinclair, Don S Ferguson, Wm
H. Pye, Wm G. Simpson, James H. Buckley, J. McGuire, Patrick C.
Cullen, J. J. Sangster, John McG. Cunningham, William G. Hadley,
A. K. White, Andrew Huley, Robt. Peoples, Isaac J. Whitman,
Almon B. Feltmeet, Archibald B. Chisholm, T. Scott McLeod, Wm
S. Horton, Alex. W. Hattie, Ecum Secum; Samuel H. Peoples, W. H.
Reeves, A. G. Winterbotham, Hazel Hill; W. S. Harris, C. H. Whit-
man, Robt T. Matthews, Abraham Fancy, Marie Joseph; James A.
Mason, Country Harbour; Thomas Kennedy, Lakedale; William
Gerrior, Larry's River; F. A. Mahoney, Larrys River; David
Harding, Country Harbor; George W. Aikins, Boylston, Edw Gillio,
New Harbor; Saml D. Hudson, Country Harbor; John W. Davis,
Guysboro; W. S. Peart, Guysboro; John A. McMaster, Manchester;
Josiah A. Miller, Lund Point; S. C. McMillan, Isaac's Harbor; Wm
H. Giffin, Isaac's Harbor; Alex Gunn, County Harbour; William
A. Mackay, m. d., Sherbrooke *District of St. Mary's.*—Daniel
Hattie, sr., Alex Fisher, Robert Davis, D. K. McKeen, John Gillies,
John Kennedy, Alexander W. Hattie, Don McDonald, Allen
McQuarry, Angus Cameron, sr., Angus Cameron, jr., William
L. Pye, Samuel G. McKeen, James Hemlow, R. H. Kennedy,
Alexander Sinclair, C S. McIntosh, James McCutcheon, William
Pride, William H. Hemlow, Alex Sutherland, John Cruickshanks,
A. Anderson, Charles D. Nichols, W. D. R. Cameron, James
D. Sinclair, Nathaniel Ashton, David Kirk, D. A. Cameron, Wm H.
Pye, Alex McDonald, Abraham Fancy; William Snow, Ecum Secum;
Thomas A. McKeen, Aspen.

COUNTY OF HALIFAX.—*City of Halifax.*—John Artz, William
Duffus, John A. Bell, Chambers Blakney, Robert Boak,
Hugh W. Blackadar, John H. Balcom, W. B. Arthur, Robert N.
Beckwith, John W. Burton, C. C. Blackadar, Samuel Caldwell,
Frederick D. Corbett; Charles J. P. Clarkson, Thomas P.
Connolly, John Connolly, William Compton, William Chisholm,
John Doull, William Dunbar, John Davison, John Duffus, James
Dempster, Jeremiah J. Donahoe, Patrick Duggan, R. T. Braine, R.
W. Fraser, Hyacinth H Fuller, John Flinn, Alex Forrest, Peter Grant,
E. B. Sutcliffe, Duncan Grant, Jas L. Griffin, Dartmouth,
Dominic Farrell, William Hare, Patrick Hayden, W. D. Harrington,
David Hunter, John M. Inglis, Joseph Kaye, T. E. Kenny, Wm J.
Lewis, John P. Longard, James Gardner, Joseph Murphy, Edward
Morrison, Isaac H. Mathers, Archibald Mitchell, Charles F. Mott,
William Murray, Jas T. Dalton, Wm Nisbet, Geo Mitchell, Jno N.
V. McDougall, A. J. Manley, Rich B. Moxon, Clifford A. Mumford,
John Y. Pnyzant, Thos G. Power, M. H. Richey, William Roche,
Gen. J. W. Laurie, David Thomson, Jas Thomson (Custos), Cathcart
Thomson, Robert Taylor, Wm. J. Veith, John Woodill, Thomas
Walsh, C. J. Wyde, Harris L. Wallace, George W. Wiswell,
William H. Ross, Francis A. Romain, George E. Franklyn, Frank
S. West, W. B. McDonald, Arthur P. Silver, William Woodill,

Thomas C. Allen, William J. Butler, John McInnes, H. D. Blackadar, Thomas Leyden, Charles S. Lane, J. B. Neily, W. H. Neil, Herbert Crosskill, F. W. Jubien, Jas. A. Gass, Osborne Blois, W. T. Kennedy, Geo E Bak, John H. Barnstead, Edwin M. Clay, James R Cragg, Arthur W. Redden, George M. Smith; Lawson E. Fenerty, John Kline, John Milson, North West Arm, Hny Romans, Halifax; G. Dustan, Patrick Fuller, Jas G Foster, Wm R Foster, Benj. Russell, Geo. Shields, George J. Troop Alf Elliot, Col. McNab, Chas. H. Harvey, Wm C. Bishop, Alex McKay, Frnk Roberts, M. Carney, J. B. McLean, J. Howe Austen, Dartmouth; D. Archibald, U. Musquodoboit; D. W. B. Reid, Dav Archibald, 16th, Mid Musquodoboit; Dav W. Archibald, Sheet Harbor; Joseph M. Weeks, Dartmouth; Ephraim E. Burgess, Low. Bedford, (Dist. 15); Norman E. McKay, Halifax; John G. Bissett, Cole Harbor; Enos Baker, Jeddore, (East); Andrew Bellefontaine, Chezzetcook, (Dist. 28); George Burris, Upper Musquodoboit; James Croucher jr., St. Margarets Bay; N. P. Christian, Upper Prospect; Norman Campbell, Harrigan Cove; Henry Cruikshanks, Little River; Thomas E. Chase, M. D., Haggetts Cove; Thomas F. Connors, East Dover; Adam Dean, Upper Musquodoboit; George S. Dickey, Middle Musquodoboit; Frederick Darrah, Herring Cove; George Dauphiney, Head St. Margaret's Bay; H. McC McHart, Sheet Harbour; Jas Fraser, St. Margaret's Bay; Chas Fader, East Dover; James Farquharson, Preston Road; H. F. Burton, Bedford; George Garrison, Peggy's Cove; Andrew Gray, Sambro; John Gibbons, Ingraham River; Joseph Hamilton, Bedford; John Higgins, Middle Musquodoboit; William C. Henley, George A. Leslie, Spry Bay; Wm Hay, Tangier; Carvossa C. Hart, Sheet Harbor; Alvan Hubley, French Village; Edward Johnson, Bear Cove; George Jamieson, M.D., Ship Harbor; Jas Kent, Upper Musquodoboit; Wm T. Kent, Musquodoboit Harbor; John Kirker, Quoddy, (Dist. 34); H. F. Sedgewick, Fifteen Mile Stream Gold Mine; John Lapierre, Chezzetcook, West; Jas B Laidlaw, Waverley; Samuel J. Mason, St Margaret's Bay; Jacob Marriott, Pennant Bay; George H. Madill, Milford Station; James Morash, Dover; Peter W. Maskill, West Jeddore; Arch. McPhee, Gay's River; George Wood, 3 Mile House; M. McFarlane, Sheet Harbor; John F. McKenzie, do; Walter McCurdy, Middle Musquodoboit; William McKenzie, Preston Road; David A. Nicholson, Beaver Bank; Jas. O'Leary, Thos O'Leary, West Quoddy; Wm Perry, Sheet Harbor; Thos A. Parker, Up Musquodoboit; Dennis Deloughrey, Preston; John C. Ross, Tangier; John G. Reynolds, Up. Musquodoboit; Geo H. Rowlings, Musquodoboit Hbr; Henry Shelnut, Shoal Bay; John E. Shatford, Hubbard's Cove, (Dist. 33), James E. Shatford, Indian Harbor; J. W. Stewart, R. H Semple, Sheet Harbor; John J. Simmons, Lower Prospect; Walter Stoddard, Clam Harbor; J. S. Stewart, Upper Musquodoboit; William Sedgwick, Middle Musquodoboit; Charles N. Sprott, Middle Musquodoboit; Benj. Thompson, John Thomas, jr., Hammond's Plains; John H. Taylor, Middle Musquodoboit; Samuel Thomson, Hammond's Plains; Francis Webber, Sackville; Stephen White, Martin Walsh, Upper Prospect; Thomas Wilks, Meagher's Grant; Benj C. Wilson, Waverley; Wm Geddes, Sheet Harbor Passage; Caleb F. Hubley, Black Point; Geo Hartling, jr, Ecum Secum; Wm M. King, Wellington Station, (District 18); John Irving, Mooseland; Henry J.

Balca
John
Harbo
J. Co
McIn
(Dist.
Hamn
M. St
Cow E
month
Lethb
West
Moose
Edmu
John F
H. Do
Reube
Lydiar
Upp. I
Cott
Dimoc
Martin
Armst
port,
Thoma
Marste
Murph
Wm M
John F
Payzar
Robie
Wm S
Brook
Farqu
Saml
John F
—Wm
McKen
patrick
McLea
Guild,
Thom
Archib
Ainsli
Nelson
Dunc
McCa
O'Bri
McDe
O'Bri
McCa
Wood
Elms

ADVERTISE IN BELCHER'S ALMANACK,

Balcam, Salmon River; John Stephen, Fall River, (Dist. 18); John Kline, sr., Halifax; Joseph Hinelman, Eastern Passage, (Dist. 33); James Fader, East Dover; Jas F. Anderson, Musquodoboit Harbor; James E. Conrod, Spry Bay; L. F. Hill, Ship Harbor; Elijah J. Covey, Indian Harbor, (Dist. 11), Samuel McKay, Preston; Alex. McInnes, Musquodoboit Harbor; Daniel J. Lapierre, Grand Desert (Dist. No. 28); James Fitzgerald, Portuguese Cove; Jas Allison, Hammond's Plains; John Strachan, W. H. Studd, Rockingham; Dongs. M. Story, Bedford; Alf D. G. Smith, Lochaber; Daniel A. Moser, Cow Bay; Stewart Bryson, Up Musquodoboit; J. K. Andrews, Dartmouth; James Billman, North West Arm; Freeman Elliot, Henry Lethbridge, Dartmouth; Frank D. Hillis, Halifax; John T. McLearn, West Chezzetcook; Wm. C. Morrison, Oldham; H. G. Stemshorn, Mooseland; James J. Thomson, William A. Conrad, Thos Goudge, Edmund A. Creighton, Halifax; Judson J. Hublely, Indian Harbor; John H. Jennings, Moose River; Wm. J. Duggan, East Dover; Jas. H. Dow, Andrew B Boak, Halifax; Edward Hayes, Herring Cove; Reuben W. Prest, Mooseland; Alex. Lloy, Dartmouth; S. W. Lydiard, Cole Herbor; L. McLean, Fifteen Mile Stream; T. P. Dean, Up. Musquodoboit; Jeremiah Slanghenwhite, Terence Bay.

COUNTY OF HANTS—*Western District*—Robert Allison, Isaiah Dimock, James M. Higgins, Benjamin Marsters Wm Bennett, Harris Martin, Thos A. Smith, Monson Goudge, Jno Smith, J. B. North, Geo Armstrong, Wm Fish, Geo Harvie, Burlington; John A. Taylor, Hantsport, W. B. Shaw, Nath Wilcox, John Sterling, David Scott, Alfred Thomas, Jas E. Burgess, Chas E. Young, Wm Bailey, Ezekiel N. Marsters, Wm H. Mosher, John Taylor, Chas T. Cochran, Saml Murphy, John Calder, John Mosher, J. Lynch, Anthony S. Sanford, Wm Mosher, Noah Mosher, Watson Dill, Allan Haley, Wm O'Brien, John Keith, Theophilus Cowan, Wm Harvie, John A. Taylor, John M. Payzant, Jos Walley, Robert Paulin, D. D. Davidson, W. M. Christie, Robie McLatchy, John Campbell, Wilbert D Carter, David Hunter, Wm Sangster, Falmouth; Jas Cochran St. Croix, Robert Chambers, Brooklyn; Jas W. Curry, Windsor; Elisha Church, Falmouth; Jas. Farquhar, Newport; Wm. O'Brien, Windsor; Thos Hanson, Falmouth; Saml C. Hunter, Newport; George H. Vaughan, Frederick Curry, John E. Curren, Windsor; James E. Fish, Ashdale. *Eastern District*—Wm J. Fenton, Rawdon; Joshua Withrow, Up Rawdon; James McKenzie, John N. Meek, Daniel Blois, A. B. Smith, A. Mackpatrick, John Urquhart, Evan Urquhart, G. P. Thompson, John McLearn, Benjamin Blois, William Eter, Hugh McLearn, William H. Guild, Angus Rose, Henry Canavan, Robert Faulkner, James Dearman, Thomas Hunter, H. L. Yeomans, Jacob Hennigar, Alexander Roy, Archibald Frame, Alfred Putnam, Wm Blake, David R. Crowe, Geo Ainslie, Jas W. Falkner, John Sim, Wm Wardrope, Thomas Clark, Nelson Wier, Wm Stephens, Michael Terhune, Lockhart Lawrence, Duncan McLean, Geo W. Smith, John McKenzie, Wm Currie, John McCulloch, Andrew Pearson, John Fenton, John Putnam, Osmond O'Brien, George Smith, James A. Thompson, R. B. Eaton, Adams McDougall, Stepher Putnam, D. F. Singer, David R. Smith, Milton O'Brien, John McLearn, Henry Ward, Gilbert W. Walker, Archd. McCallum, G. W. Corbett, Albert Hobart, John W. Morris, Alfred Wood, S. Rawdon; Nelson Scott, Barr Settlement; J. K. Andrews, Elmsdale.

COUNTY OF INVERNESS.—Hugh Cameron, M D., J. S. Hart, Wm McPherson, Donald Chisholm, Peter Smyth, jr., Allan McDonald, Allan McMillan, Murdoch A. Ross, John H. McKeen, A. Campbell, Neil Gillies, John McDonald, Hugh Gillis, Duncan McDonnell, Alexander Chisholm, John Chisholm, Malcolm McLeod, Angus Beaton, Neil McDonald, J. Duncan Cameron, Donald McMillan, J. McDougall, Arch Boyle, Farquhar McRae, Alexander McDonald, Arch McDougall, John Beaton, Donald McLean, John McLeod, Arcene Doucet, Donald McDonald, Donald Smith, James Coady, John McLennan, Lauchlin Kennedy, Finley Beaton, Alexander McDonald, Angus McCormick, James Ross, John Geo Crowdis, Don McFadyen, George C. Lawrence, jr., John McDonald, Neil McAuley, Whyecomagah; William P. Finn, Mabou; John Hingley, Hugh McDonald, Alexander McEachren, John Cameron, Patrick Dowling, Jacob Ross, Donald McDonald, Angus McPhail, Joseph White, Neil McMillan, Ronald Campbell, Murdoch Matheson, Thomas Tompkins D. F. McLean, Wm Clough, Christopher Smyth, Angus McDonald, Hector McKenzie, John McKay, Alex McQueen, Malcolm Cameron, J. A. Ingraham, D. W. Hennessy, Alexander McLeod, A. A. Taylor, Joshua Smith, Port Hood Island; Allan McDonald, Dougald McDonald, Alexander McDonald, John G. McQuarrie, Neil McLean, Thomas Crowdis, John H. Murphy, Angus Kennedy, Peter McIntosh, John McMaster, John McDonald, D. D. McLellan, J. P. McFarlane, John McMillan, Dougald A. McFarlane, Alex McLellan, D. T. McDonnell, Hugh McMaster, John A. Gillies, J. B. McDougall, Patrick Cormier, Joseph Devereaux, Ron Beaton, James McPhail, James McIntosh, A. C. McEachen, Angus McIntosh, David W. Munro, Ron J. McDonald, Alex McLellan, Farquhar W. Matheson, John McKay, Lewis McDonald, Mark W. Croudis, Don Gillies, Murdock W. Ross, Rodk McMillan, D. E. McLean, Lazor LeBlanc, Charles Aucoin, James Calder, Arsene Doucet, Archibald McLellan, George D. McLeod, John R. MacDonald, Peter Campbell, Patrick W. Fortune, Angus D. McLellan, Dennis Town, Ronald Gillis, A. G. McLellan, Daniel McLean, John K. McDonald, Archibald McDonald, Whyecomagah; Chas F. Chiasson, Cheticamp; Allan McKinnon, R. G. McLellan, Port Hood; Robert Frizzle, Michael Gillis, Broad Cove; A. D. McLellan, E. Side Margaree; J. Harry Ladd, Loch Levin; Hugh R. Beaton, Smithville; Aeneas MacKinnon, Whyecomagah; Danl Martin Alba.

COUNTY OF KINGS.—Fairfield Smith, Aylesford; Richard W. Kidston, Cornwallis; Irad L. Benjamin Gaspereaux; Jacob Lockhart, Cornwallis; Zebulon Neily, Sydney Welton, Aylesford; D. Huntley, Avonport; Charles Wolfe, Waterville; Robt Schofield, Gaspereaux; John Kirkpatrick, Aylesford; Thos A. Wilson, Dalhousie, Aylesford; Levi C. Woodworth, Canning; Robt Burns, Hantsport; Augustine A. Pineo, Wolfville; James Leard, Grand Pre; John M. Parker, Berwick; Edwin Parker, Somerset; George Kinsman, Grafton; Henry Lovitt, Kentville, William C. Hamilton, Grand Pre; James Norrup, Harborville; Leonard Fitch, Aylesford; John H. Miner, Gaspereaux; Bernard Farrell, W. H. Gibson, Kentville; John W. Barss, Wolfville; John P. Lyons, Port Williams; Benjamin P. Weaver, Canning; Edward C. Foster, Berwick; George Harvey, Gaspereaux; George N. Fuller, Hantsport; Obed Benjamin, Gaspereaux; Jacob N. Wheaton, Centreville; Wm Bowles, Water-

ADVERTISE IN BELCHER'S ALMANACK,

ville;
Ed. A
Marst
Baker
John
Scott
Canni
Canar
Jerep
E. Ros
ning;
V. C
Woody
Craig,
Aylesf
Kentvi
Aylesf
Davis
John L
Watern
Street;
Graves
Station
Henry
Chute,
Street;
Samuel
Pre; J
Alfred
Reddan
Taylor,
J. M.
E. C. B
Kentvil
Road,
Pre; R
ford;
Mills;
J. P.
Givan,
Wood,
Centre
Ainsley
J. Bish
Perry J
Ewing,
Shelfie
Town;
W. H. I
Thos V
E. San
T. Ber
Thoma
W. T
G. Cur

Mart, Wm
 McDonald,
 Campbell,
 McDonald,
 Angus
 Millan, J.
 McDonald,
 McLeod,
 Coady,
 Alexander
 Edis, Don
 McAuley,
 y, Hugh
 Dowling,
 White, Neil
 Compkins
 McDonald,
 meron, J.
 Taylor,
 gald Mc-
 McLean,
 McIntosh,
 eFarlane,
 T. Me-
 Patrick
 il, James
 nro, Ron
 McKay,
 V. Koss,
 Aucoin,
 orge D.
 Fortune,
 McLellan,
 l, Why-
 n, R. G.
 l Cove;
 Levin;
 ocomah;
 ard W.
 ockhart,
 Huntley,
 ereaux;
 lesford;
 agustine
 Parker,
 rafton;
 ; James
 Miner,
 hu W.
 min P.
 Harvey,
 njamin,
 Water-

ville; Ansil T. Baker, Somerset; E. Schofield, Schofield Mountain;
 Ed. A. Davison, Gaspereaux; Wm C. Bill, Bill Town; Abr G.
 Marsters, Port Williams; Eliakim Tupper, Berwick; Henry L.
 Baker, Aylesford; Moses Brown, Somerset; Chas H. Eaton, Canard;
 John Tobin, Port Williams; Wm A. Porter, Hantsport; Geo L. Jess,
 Scott's Bay; S. W. Webster, Cambridge; Wm S. West, Lean. Rand,
 Canning; Ed R. Bishop, Port Williams Station; Gideon Power,
 Canard; Oliver Woodworth, Grafton; W. M. Santford, Medford;
 Jeremiah Bligh, Lakeville; Thomas Tuzo, Horton Landing; David
 E. Ross, Weston; W. H. Skinner, Somerset; C. R. Northup, Can-
 ning; John N. Coleman, Lakeville; John W. Margeson, L. De
 V. Chipman, Kentville; John S. Belcher, Church St.; Jonh S.
 Woodworth, Berwick; W. Smith, Port Williams; Thomas
 Craig, Brooklyn St; Justus W. Warner, James Patterson,
 Aylesford; Rupert C. Forsythe, Gaspereaux; E. M. Jordan
 Kentville; P. M. Brecken, Canard St.; Chas A. Taylor, John Foster,
 Aylesford; George E. Cox, Avonport; J. W. Bigelow, Wolfville; Jehiel
 Davison, J. L. Gertridge, Gaspereaux; Gideon E. Reid, Kentville;
 John Loomer, Kingsport; Ebenezer Cox, Blomidon; Henry Shaw,
 Waterville; Charles Lemont, Lakeville; Leonard Rockwell, Church
 Street; R. W. Starr, Wolfville; J. T. Jackson, Port Williams; W.
 Graves, Aylesford; J. L. Bishop, G. E. Bishop, Port Williams
 Station; Albert D. Nichols, Aylesford; E. M. Beckwith, Canning;
 Henry E. Jefferson, Berwick; Charles Hlsley, Somerset; Manning
 Chute, Berwick; Albert Webster, Cambridge; John B. Best, Brooklyn
 Street; Francis Lyons, Sheffield's Mills; F. W. Chipman, Kentville;
 Samuel Baker, John H. Hall, Aylesford; O. W. Trenholm, Grand
 Pre; John W. Fullerton, Port Williams; R. F. Reid, Wolfville;
 Alfred Whitman, Waterville; N. P. Spurr, Aylesford; John
 Reddan, Wolfville; A. McN. Patterson, Horton Landing; Stephen
 Taylor, Douglas Bent, Aylesford; Patrick Buras, Gaspereaux;
 J. M. Marchant, Brooklyn Street; Philip Brown, Port Williams;
 E. C. Banks, Waterville; Asa Steele, Scotts Bay; Wm. H. Webster,
 Kentville; Enoch Griffin, Upper Dyke Village; Edward Eaton, Morden
 Road, Aylesford; Nathan West, Cold Brook; Edw McLatchey, Grand
 Pre; Ross Chipman, Chipman's Corner; Alexander G. Morse, Ayles-
 ford; Joshua Beardsley, Harborville; Joshua Chase, Sheffield's
 Mills; Geo McMahon, Aylesford; R. D. G. Harris, Canning;
 J. P. Chipman, Kentville; Joseph Steel, jr., Scott's Bay; Alex
 Givan, Harborville; C. W. F. Webster, Cambridge; Simon
 Wood, Sheffield's Mills; Guilford Newcomb, Everett Kinsman,
 Kentville; Clark Hlsley, Somerset; John A. North, Canning,
 Ainsley Bishop, Kentville; Arth W. Smith, Kingston Station; Pryor
 J. Bishop, New Minas; John H. Webster, Cambridge; Henry J. Chute;
 Perry J. Chute, Berwick; Edward L. Gould, Long Island; Amos H.
 Ewing, Aylesford; John Neville, Hall's Harbor, Roland A. Chase,
 Sheffield's Mills; W. H. Chase, Wolfville; John E. Dunham, Bill
 Town; Wellington Turner, Harborville; R. Owen Dickie, Hillton;
 W. H. Robinson, Brooklyn St.; Wm Pineo, John Caldwell, Cambridge;
 Thos W. Cox, Kentville; Stephen Spicer, Pleasant Valley; Charles
 E. Sanford, Somerset; Smith Welton, Eri Neily, Aylesford; Edwin
 T. Benjamin, White Rock Mills; Ezekiel K. Hsley, Sheffield Mills;
 Thomas H. Morse, Somerset; D. M. Dickie, Canning; Wesley
 W. Taylor, Avonport; Finley Mackintosh, Waterville; Frederick
 G. Curry, Horton Landing; A. C. VanBuskirk, Kingston Sta.; X.

Z. Chipman, Wolfville; Joseph A. Kinsman, Weston; James W. Caldwell, Wolfville; L. O. Neily, Aylesford; F. A. McMahon, N. Aylesford; John H. Dennison, Kentville; C. B. Dickie, Canard; Clement C. Vaughn, Wolfville; Rufus Forsyth, Gaspereaux; John Clark, Berwick; Charles O. Cook, Harborville; S. J. Nichols, J. B. Thomas, S. C. Parker, Berwick; Timothy Phinney, Aylesford; Edw. G. White, Weston; Jeremiah W. Hutchinson, Town Plot; Freeman Hatchford, Berwick; Charles McGregor, Aylesford; Samuel W. Bligh, Berwick; Charles A. Campbell, Port Williams; William Young, Kentville; A. S. McDonald, Upper Dyke Village; Robt E. Rockwell, Brooklyn Station; Peter Innes, Cold Brook; W. H. Robinson, Woodville; J. A. Northup, Canning; Freeman E. Caldwell, Gaspereaux; J. Howe Cox, Cambridge; John C. West, Weston; Caldwell J. West, Aylesford; John McLaughlin, Grafton; Charles H. Eaton, John A. Ward, Canning; Cuthbert C. Vaux, Wolfville; D. B. Parker, Harborville; LeBaron Margeson, Burlington; J. Loran Franklyn, Wolfville; F. J. Porter, Kentville; Chas. B. Pelton; Harborville; D. B. Shaw, Avonport.

COUNTY OF LUNENBURG.—*District of Lunenburg*—James D. Selig, W. J. Dauphinee, Abraham Zink, Stephen Langille, Thomas Curll, Eli Hopps, Patrick McGuire, James H. Hirtle, Frank Powers, Lunenburg; Geo. Bars, Avarid Foster, Alex. Tretheway, Elkanah Lohnes, New Germany; J. D. Sperry, Lemuel C. Sperry, J. P. Armstrong, Petite Riviere; Samuel Smith, Petite Riviere; Lewis Knaut, James M. Metzler, James Wynaecht, Jacob Pickles, Henry Schnare, Mahone Bay; Daniel H. Ritcey, Ritcey's Cove; T. K. Cragg, J. M. Hoyt, Eli Ramey, Thomas T. Keefer, Joseph R. Wyman, John Levi Oxner, Hen E. Cook, E. J. Manning, Jas. A. Curll, Bridgewater; Joseph Baker, Pleasant River Road; Enos Teal, Jno Teal, Broadcove; Josiah W. Rudolf, Reub Dauphinee, Northfield; James Faulkner, Henry Kedy, Wm Faulkner, Jas Fisher, Jas Kedy, Edward Smith, Chelsea; Gabriel Seaboyer, Ritcey's Cove; Edward Langille, James Langille, Martin's River; W. H. DeLong, New Germany; William Remby, West Dublin; D. B. Himmelman, Nicholas Oxner, John Gaul, John D. Himmelman, Lower Dublin; Richard J. Jenkins, Conquerall Bank; Albert Pearl, Tancook; Gideon Langille, Nathaniel Hebb, Blo khouse; James McKean, West Ferry, Lahave; Benjamin Snyder, Branch; Robert Hunter, Bridgewater; Alfred Zwicker, Mahone Bay; J. W. Frail, Mahone Bay; Robt. Wile, Waterloo; Jas J. Miller, New Dublin; Josiah B. Rafuse, Enos Kaulback, Conquerall Bank; Samuel Risser, Rose Bay; William Havward, Petite Riviere; Michael Romkey, Upper Dublin; John Shankle, Lahave; Edwd Moser, Kingsburg; Lorenzo Parks, Lahave; Jas Dowling, Eli Ernst, Lunenburg; Saml A. Chesley, Geo H. West, Jos. C. Feindel, J. Leander DeLong, New Germany; Rich H. Griffiths Lunenburg; Wm Thomas, Tancook Island; Geo A. Bolliver, Conquerall; Jos Shoup, 2nd Peninsula; Jos Cross, Conquerall; W. T. Lindsay, Park McGuire, Lunenburg; Aug. Reinhardt, Vogler's Cove; John T. Quinlan, Mahone Bay; Maynard F. Colp, P. River Road; Thomas W. Johnson, Ohio, New Germany; James Feindel, New Germany; Simon W. Croft, West Dublin; Edward Corkum, Petite Riviere; Joseph Feindel, New Germany; F. C. Lavers, New Ross; James Thompson, John E. Hallamore, Edward Zwicker, New Cornwall; Van Rieser, Petite Riviere; Rich J. Tretheway, New Germany; *District of Chester*—Jas. Lantz, Henry Alders, George Ross, New

Ross;
Georg
Cheste
Cheste
New
Cove;
New
Joseph
Cou
Langil
H. R.
Ross,
Thoma
John
Campb
Richar
McKay
McDor
Charle
McLel
McDor
ming,
McPhe
Wm M
Suther
Anders
Tattrie
Lowrie
Robert
Smith,
C. O.
William
McGill
John
Robert
McKin
David
Jas Ke
McDou
David
Angus
McKer
Suther
Fraser.
John
Fraser.
Campb
Fraser,
James
John
Murra
James
Johnst
Love,
David

Ross; George H. Mills, Casper Oxner, Jas Hennigar, Chester Basin; George Redden, James E. Whitford, David Evens, Artemus Fader, Chester; Silas Corkum, W. Road; Levi Oxner, Ephraim Hennigar, Chester Basin; James W. Langille, West Shore; George H. Windrow, New Ross; James A. Boutilier, Baywater; George Young, Mill Cove; William Chandler, Joseph Coolen, Fox Point; Samuel Hiltz, New Ross; C. E. Williams, Chester; Henry G. Meisters, New Ross; Joseph Lantz, New Ross.

COUNTY OF PICTOU—Dun McDonald, William Fraser, William Langille, James Grant, William Smith, Alex Cameron, Alex McKay, H. R. Narraway, Don McDonald, Jno Holmes, Jno H. Lane, Jno Ross, Alex Chisholm, Don Fraser, Jas Wentworth, Dnn Robertson, Thomas Horn, James Holmes, James W. Carmichael, Alex. McHardy, John McPhee, David Ross, Black River; Robert Fraser, Andrew Campbell, David Patterson, Alexander Grant, Duncan McKay, Richard Tanner, Daniel McDonald, John R. Noonan, Donald McKay, Alexander McKay, Thomas Fraser, James Hudson, John McDonald (A.'s son), John McDonald (J.'s son), William McGillivray, Charles McKinnon, Charles McDougall, William Cameron, Charles McLellan, George Campbell, J. Hislop, A. Fraser, Donald McDonald, James Fraser, Donald Ross, John Cumming, Jas Cumming, Don D. McDonald; Thos O'Neil, New Victoria Mines; Allan McPhee, M. C. Olding, Wm S. Fraser, Ang McMillan, Jno Falconer, Wm McLaren, A. J. Patterson, John Yorston, Thos Kennedy, Daniel Sutherland, Daniel Chisholm, Alexander Matheson, Wm Morton, jr., Anderson's Mt.; Jas D. McGregor, Jas Kitchen, John Henry, David Tattrie, Samuel Archibald, John Gollan, John McLeod, George Lowrie, Finlay Cameron, Thomas Grant, Robert McNaughton, Robert McLean, John Miller, C. Dwyer, Peter Brown, George Smith, John Fraser, David Huggan, James Mitchell, William C. Olding, John D. Fraser, E. McLellan, John McDonald, William Irving, Robert Dewar, George McConnell, Alexander McGillivray, John R. Davies, Kenneth Cameron, Samuel A. Foster, John McKenzie, James Ross, Robert S. McCurdy, John Fraser, Robert Campbell, Alexander Sutherland, A. M. Fraser, Charles McKinnon, Alexander N Gunn, Norman Gunn, John D. Cameron, David Connors, Francis McKenzie, John J. Power, Picton; Neil Fraser, Jas Keith, Richard Fraser, David Culton, William McLean, Roderick McDougall, Jas Fraser, Jas Roy, jr., Jno F. Oliver, Robt Simpson, David Ferguson, Allan A. Ferguson, D. Fullerton, Daniel McDonald, Angus McDonald, Charles Wilson, William Ross, John Pringle, John McKenzie, Murdoch McKenzie, William McIntosh, A. J. McKay, Geo Sutherland, David McKay, Alexander McKay, Colin Fraser, Hugh Fraser, Robert McLeod, Peter Campbell, Archibald McKay, John Murray, Kenneth McKenzie, John Greener, Samuel Fraser, Thomas McDonald, Hugh Gray, Angus McDonald, George Campbell, James Grant, Duncan McIntosh, John McDougall, Malcolm Fraser, Evan Cameron, Alexander McPherson, Daniel McLeod, James Willis, Colin Fraser, Malcolm Ross, Alexander G. McDonald, John Cameron, William F. McKenzie, Fred W. Fraser, Angus Murray, D. W. McDonald, Angus McDonald, Alex. W. McBean, James McIntosh, James McKay, Alexander McGillivray, James Johnston, Donald Gray, Donald Murray, Wm R. McLean, Francis Love, James S. Gordon, Daniel Campbell, Daniel McGregor, David Colquhoun, William McLean, J. F. McDonald, John

H. Bell, Alexander Grant, John Fraser, Roderick McCulloch, Peter Grant; Geo McDonald, Robt McArthur, Glengarry; Alex F. Campbell, James Hogg, Pictou Island; Arthur Proudfoot, Lorne; John W. McCabe, River John; Duncan Munro, Sea View; Alexander McDonald, Toney River; Edward Doherty, Daniel Campbell, John R. McLeod, White Hill; Daniel W. McKinnon, Thomas Marshall; Trenton; John F. Cameron, Stellarton; Thomas J. Gray Westville; Robert Murray, Four Mile Brook; W. Scott Fraser; D. W. Crockett, Hopewell; Robt Murray, Vale Colliery; Hugh Cameron, Vale Colliery; Harvey Graham, New Glasgow; James Stewart, Little Harbour; Thomas Henderson, Ponds; George D Ives, Pictou; Alex. F. Grant, Riverton; Robt. W. Oliver, Pictou; John Maxwell, Westville; Mitchell Copeland, French River; James Ritchie, W. B. River John; Geo. M. Kerr, New Glasgow; George Fraser, John C. Munro, Thorburn; F. Fraser Priest, Central Cariboo; Hugh McKay; Thorburn; Wm. Redmond, River John; John Gray, Westville; Alex R. Rettie, Stillman; Geo McKay, New Glasgow; John G. English, Granton; Thos M. Boggs, Hopewell; Alex McDougall, Blue Mountain; Alex Fraser, Garden of Eden; James McConnell, sr., Meadowvale; Howard S. Kennedy, Alma; John M. Dunbar, Hopewell; William Ross, Ferrona; James A. McDonald, Piedmont Valley; Neil Matheson, Lansdowne; John D. McQueen, Little Harbour, Jas J. Hamilton, Westville; Saml Langille, River John; Rodk Fraser, Marshdale; Joseph C. McLeod, Roger's Hill; Robert Falconer, Green Hill; Alex Ross, Cariboo River; Wm O. Creighton, West River; John G. Proudfoot, Scotsburn; John A. McDonald, Ardness; A. W. Smith, Durham; Kenneth J. McKenzie, Three Brooks; William A. Ross, Blue Mountain; Frederick McKaracher, Pictou; George H. Mackay, Eureka; Alex Baillie, W. B. River John; James McKay, East River, St. Mary's; James H. McDonald, Bridgeville; George McKenzie, Meadowville; George Murray, W. B. River John; Henry Hogg, Lyons Brook; J. Knox Blair, Barney's River; John S. Anderson, West River.

COUNTY OF QUEENS.—Eldred Cohoon, Enoch Steadman, Lewis A. Sponagle, Stewart F. Gardner, Richard Knowles, Stephen Smith, Joseph B. Harlow, Theodosius Ford, I Newton Mack, Simeon F. Brown, John H. Dunlap, James P. Mitchell, Stephen C. Tupper, Joseph H. Cook, Nathan Tupper, William Cowie, Joshua N. Freeman, John Lacy, Melton F. Douglass, Spencer Cohoon, Charles E. Morton, Nelson F. McLeod, Charles Cushing, jr., David Sheriff's, James E. Daly, Elisha P. Christopher, John Fitzgerald, Jason M. Mack, Stewart Hunt, Benjamin L. Telfer, Beriah B. McPherson, Henry A. Mowser, Newton F. Minard, Sim Cohoon, Edwin Morine, William A. Kenny, Ira P. Freeman, David Freeman, David McPherson, James H. Nickerson, Abeal Harlow, Stephen S. Waterman, John H. Harlow, Edgar E. Letson, J. N. S. Marshall, Israel Cushing, Wellington Grimes, Zenas McLeod, Robie S. Sterns, Chas H. Clements, Colin McLeod, Wm McLeod, J. L. Darrow, West Berlin; Jas A. Freeman, Kempt; Samuel Neily, S. Brookfield, John Allen, E. M. Farrell, Joshua McAdams, Port Joli; Geo. Starratt, Molega; Albert Daury, Port Mouton; John G. Morton, Milton

COUNTY OF RICHMOND—Kenneth McLeod, Loch Lomond; E. P. Flynn, Arichat; Robert Hill, Wm Brymer, L'Ardoise; Patk Maubourquette, L'Ardoise; Maurice J. Kavanagh, St. Peters; Ken

Morri
Rind
Angu
Urqu
goise
L'Arc
John
Forest
Gruch
Four
Joseph
tants
R G.
McKin
Georg
Edwar
Lean,
Aricha
James
Neil, F
Red Is
Farqu
R. Boy
Rocky
Patrick
Maubo
McAsk
Aricha
Jno M
Malcol
Rockda
Namar
McLeo
Hureau
Aricha
George
Channe
Cou
Jno G
Irwin,
James
Amos
E. De
Philip
Win F
W. A.
Bay;
Morris
Rosewa
Island.
Lawrer
Chute,
Mathes
D. G.
Kenney

Morrison, Loch Lomond; John Frahill, D. O' C. Madden, John H. Rindress, Arichat; James Smith, Bear Island; David Gruchy, Angus McLeod Loch Lomond; Peter Joyce, jr., Descousee; William Urquhart, Sporting Mountain; George H. Bissett, River Bourgoise; Hector Murchison, Grand River; Donald McKay, L'Archeveque; Isidore LeBlanc, Arichat; Henry Richard, Arichat; John R. Smith, Arichat; James Hearn, Arichat; Maximuin Forest, Arichat; David McNamara, River Inhabitants; Peter Gruchy, Arichat; John Keefe, Pt. Michean; Albert B. Hooper, Fourche; Angus McKinnon, Fourche; Neil Stewart, Fourche; Joseph Matheson, L'Ardoise; Robert G. Proctor, River Inhabitants; James Phelan, Arichat; Sebastian Vigneau, Arichat; R. G. Morrison, St. Peters; Wm Chisholm, Loch Lomond; Hector McKinnon, Loch Lomond; Walter Murray, Basin, River Inhabitants; George Clough, Grandique; Sylvester Boudrot, P. D. Grate; Edward Proctor, R. Inhabitants; Chas Grant, R. Inhabitants; Neil McLean, Fourche; Alex McCuish, St. Peters; Simon P. LeBlanc, West Arichat; John Morrison, St. Peters; Allan J. McNeil, St. Peters; James LeBlanc, Arichat; M. J. T. McNeil, R. Bourgoise; John McNeil, Red Island; William Malcolm, Carriboo Cove; Michael McNeil, Red Island; Rod Fergusson L'Ardoise; Alfred E. Lenoir, Arichat; Farquhar McPherson, Gd. Antz; Wallace Preghent, L'Ardoise; D. R. Boyle, W. Arichat; Jno P. Gruchy, D'Escousse; Michael Doyle, Rocky Bay; Wm Doiron, P. Royal; Charles J. Fuller, jr, Arichat; Patrick White, Basin; Fred W. Bissett, R. Bourgoise; Joseph G. Mauborquette, L. L'Ardoise; Jas N. Sampson, L. L'Ardoise; Norman McAskill, Framboise; Ang McAulay, Grand Riv; Alex Boutie, West Arichat; Daniel Gerrior, Arichat; John McIsaac, L'Ardoise; Jno McAskill, West Arichat; John D. Matheson, St. Peters; Edwd. Malcolm, Cariboo Cove; Amie Terio, West Arichat; Ron Currie, Rockdale; L. G. Power, Arichat; Chas Doyle, Rocky Bay; Dav McNamara, jr., Riv Inhabitants; Ken Morrison, Point Tupper; D. A. McLeod, River Inhabitants; Donald Finlayson, Grand River; Thos Hureau, Cape Anget; Remi Boudrot, P. de Grate; Francis Mermeau, Arichat; Mal H. McLeod, River Inhabitants; Ken. McIntosh, St. George's Channel; Murdoch A. McInnis, S. Side St. Georges Channel.

COUNTY OF SHELBURNE.—*District of Shelburne.*—Joseph Walters, Jno G. N. Dall, William Dunlap, James W. Smith, Robert G. Irwin, George A. Cox, Elisha W. Perry, Robert Watson Freeman, James Bower, John Bower, Edward P. Greenwood, Simeon Harding, Amos Hagar, Robert Henry Bolman, James Leslie McAlpine, John E. DeMolitor, James E. Richardson, James Lewis McKay, Philip E. C. Bower, Ebenezer W. Harrington, Adam B. Hamilton, Wm Firth, Jos E. Lloyd, Jos McKay, Leander McKenzie, Green Hbr. W. A. McDonald, George Harding, John H. Thorburne, Jordan Bay; Arthur Hood, Shelburne; Abraham C. McLean; John A. R. Morrison, Sandy Point; Colin Locke, Lockeport; Eben A. Munroe, Roseway; John B. Harding, Rockland; E. D. Smith, Cape Sable Island. *District of Barrington.*—F. W. Homer, T. W. Watson, J. B. Lawrence, D. Sargent, Jas L. Swain, Wm B. Smith, Alfred Smith, H. Chute, Geo Wilson, Joseph Watt, J. M. Shand, J. C. Atkinson, W. H. Matheson, Dav K. Smith, Jas R. King, John Nickerson, John Marden, D. G. Daley, Abram Ross, John Cunningham, N. N. Adams, B. F. Kenney, R. McKinnon, Job A. Crowell, Jas W. Smith, Jus L. Nickerson,

MEMORIAL ROSES at N. S. NURSERY, Lockman St., Halifax.

212

JUSTICES OF THE PEACE.

Edwin Snow, Arnold Cunningham, Josiah Hopkins, John A. Christie, Up Port La Tour; Roswell Brown, Thos W. Covert, James E. Smith, Edmund D. Smith.

COUNTY OF VICTORIA.—Charles J. Campbell, Baddeck; John A. Fraser, Baddeck; Donald McLean, Angus Melvor, S. S. Little Narrows; Rod McRae, Bay St Lawrence; Ken Buchanan, Glen; Samuel C. Campbell, Baddeck; Jesse Roper, Cape North; Neil Morrison, Cape North; Murdoch McKay, Big Baddeck; John J. McCabe, Baddeck; Edward McLeod, Kenneth McDonald, Middle River; John McDonald, Cape North; John McDonald, North River, St. Anns; Jno McLeod Munroes Point; Hen Foyle, Baddeck; Hector McNeil, Grand Narrows; James M. McLeod, Port Bevis; Angus Melvor, Little Narrows; Kenneth McKenzie, Boulardarie; Duncan McAskill English Town; Jno Morrison, South Gut; Edward W. McCurdy, Baddeck; Daniel McDonald Baddeck; Murdoch McKenzie, Munroes Point, St. Anns; Charles McDonald, Baddeck Bay; Charles L. Campbell, New Campbellton Mine; David McCurdy, Baddeck; Donald McKenzie, Boulardarie; Chas R. Hart, Baddeck; Charles McRae, Middle River; Leonard McLeod, Middle River; Don Walker, McKinnons Interval; Alex McLeod, English Town; Duncan Kerr, Boulardarie; John Munroe, Eel Cove St. Anns; Duncan McLeod, North Shore; Don. B. McLeod, North Shore St. Anns; Allan McMillan, Up Baddeck; Don F McRae, Baddeck; Angus McKenzie, N River, St. Anns; Danl Livingston, B. Bras d'Or, Boulardarie; P. S. McLean, Washaback; Thos S. McLean, Baddeck; John Campbell, South Gut; D. McLean, Hunters Mt.; M. McLean, Neil W. McKenzie, Washaback; John McDonald, Baddeck; John L. Bethune, Baddeck; John W. Campbell, Middle River; Duncan McLennan, Middle River; James C. McDonald, Iona; Kenneth McRitchie, Baddeck; Roderick Beaton, St Patricks Channel; Kenneth McLeod, Middle River; Alexander McDonald, Nyanza; Murdoch McDonald, Little Narrows; Neil McDonald, Baddeck; Kenneth J. McKay, Baddeck; Arthur W. McCurdy, Baddeck; James Maloney, Dingwall; John E. McLeod, Ingonish; Allan L. McLean, Upper Baddeck; Donald Smith, Green's Cove; Donald Morrison, (John's son), North Gut, St. Anns; James C. Mackay, Baddeck; Donald R. McDonald, Boulardarie; Michael E. McNeil, Ingonish; Alexander S. McDonald, Baddeck; Lauchlan Beaton, Boulardarie; A. B. McDonald, Meat Cove; Wm McDonald, Big Bras Dor; John H. McDonald, Little Crossing; John G. Morrison, Englishtown; James Shea, Ingonish; Angus McLean, Ingonish; H. P. Blanchard, Baddeck; Neil McNeil, Jamesville; Murdoch D. McAskill, Baddeck; Rodk. McLeod, North Shore; A. A. Buchanan, jr., Neil's Harbour.

COUNTY OF YARMOUTH—*District of Yarmouth.*—George Crosby John Reynard, 1859; Geo. S. Brown, 1861; Chas Steele, 1864; Jon. Randall, John Hatfield, 1866; Jacob Landers Jas Durkee, Chas E. Brown, 1869; J. C. Anderson, S. M. Ryerson, B. P. Ladd, Nat Lewis, T. M. Lewis, 1870; Wm V. Brown, Fk Killam, Ansel Robbins, Thos. B. Crosby, 1871; R. K. Rose, E. E. Archibald, 1872; W. H. Moody, R. C. Cann, Wm. Law, Thomas Killam, Charles Cahan, jr, 1873; J. C. Blackadar, Ira Porter, Daniel McLaughlin, 1874; Nathan B. Lewis, W. S. Porter, Joseph R. Kinney, 1875; E. E. Ring, Wm. Burrill, jr., 1876; G. R. Smith, S. J. Hatfield, 1877; H. H. Crosby, James

ADVERTISE IN BELCHER'S ALMANACK,

Biggest

Crosby
W. H.
Lovitt,
John S
derson,
Lemuel
Samuel
Moses
A. Sand
1891;
Cann;
green,
Guest,
R. Balf
Gardne
John
Raynar
Publinc
Sims, F
Lonis B
Jacob
Doucett
O. Por
Nathan
Goodwi
Blaurett
Zachary
S. Lent
Joseph
Vincent
Marin
Joshua

Distr
3, Free
No. 6, S
P. Roof
11, E. H
H. Mer
16, I. J

Distr
Lauchla
Antigon
No. 6, S
Chishol
Johnsto
McDon

MUNICIPAL COUNCILLORS.

213

Crosby, 1878; E. S. Williams, Abraham Thurston, J. W. H. Rowley, W. H. Cook, Francis G. Cook, 1879; Barnard E. Rogers, 1881; John Lovitt, 1883; A. F. Stoneman, James C. Bent, Benj. Annis, 1885; John S. Cook, Whitman Butler, Edward F. Parker, George G. Sanderson, 1887; Edgar Crosby, George E. Lavers, Hiram Goudey, Lemuel C. Haley, 1888; Comfort Clements, Joseph H. Crosby, Samuel A. Bunn, Freeman C. Gardner, Norman C. Strickland, Moses E. Saunders, Henry Burrill, jr., Edgar K. Spinney, 1889; David A. Sanders, Lewis Tedford, 1890; Edward Hilton, Stephen B. Murray, 1891; Joseph W. Eldridge, Asa Wyman, Bowman B. Law, Joseph H. Cann; Jacob K. Hatfield, Nathaniel Eldridge, 1892; W. H. S. Dahlgreen, Henry S. Crosby, George S. Taylor, David C. Crosby, John Guest, 1894; Geo. Judson Burrill, Calvin Dalton, Chegoggin, 1895; R. Balfour Brown, Willard M. Kelley, Thomas McMurray, Andrew Gardner, Yarmouth; Oliver P. Ryerson, Pleasant Valley, 1896. John D. Kirk, Jonathan Horton, Yarmouth; Job M. Raynard, Raynardtown, 1897; N. E. Butler, George N. Eaton, Lower East Pubnico; F. G. J. Comean, Yarmouth. *District of Argyle.*—Jerem. Sims, Enos Gardner, Peter Surette, O. W. Slocomb, Cyrille Babin, Louis B. D'Entremont, 1859; Albert Gayton, Jas. H. McLaren, 1866; Jacob Flint, Matthew Jeffry, Simeon Gardner, 1869; James Doucett, 1879; Jarvis D'Entremont, 1871; James A. Hatfield, Anselm O. Porter, Forman Hatfield, Dennis Surette, Eli Porter, 1872; Nathaniel Travis, Milford Sims, Charles D'Entremont, 1873; John Goodwin, Lemuel Hamilton, 1874; Wm. H. Gavel, 1876; Job Sterns Blaurett, 1877; David L. Porter, 1878; Jackson Richer, 1882; Zachary Surette, Placide Surette, James A. Babin, 1883; Adolphus S. Lent, Henry L. D'Entremont, 1884; Louis T. Bourque, 1885; Joseph Bourique, E. C. Simonson, 1887; Adolphus S. Portier, 1888; Vincent Richard, Tusket Wedge, 1889; Isaac L. Van Emburg, Marin O. Porter, Tusket Wedge; Thadde D'Entremont, Pubnico; Joshua H. Amero, Tusket, 1894; Ralph Blauvelt, Byron Mines.

MUNICIPAL COUNCILLORS.

County of Annapolis.

District No. 1, Joseph A. Balcom; No. 2, George H. Vroom; No. 3, Freeman Fitch; No. 4, Hector MacLean; No. 5, Walter O. Bent; No. 6, Samuel W. W. Pickup; No. 7, Daniel Cronin; No. 8, James P. Roop; No. 9, William G. Clarke; No. 10, William C. Healy; No. 11, E. Hennigar Tupper; No. 12, W. Jonas H. Balcom; No. 13, John H. Merry; No. 14, Adelbert Thomas; No. 15, Joshua J. Buckler; No. 16, I. James Whitman.

County of Antigonish.

District No. 1, Arisaig, H. R. McAdam; No. 2, Cape George, Lauchlan McEachren; No. 3, Moristown, Dougoea McDonald; No. 4, Antigonish, Hugh McLellan; No. 5, Lochaber, Archibald Cameron; No. 6, South River, John McNaughton; No. 7, St. Andrews, C. A. Chisholm; No. 8, Tracadie, John Chisholm; No. 9, Hr. Bouche, Martin Johnston; No. 10, Pomquet, Fred R. Irish; No. 11, St. Joseph's, John McDonald.

LARGEST CIRCULATION IN NOVA SCOTIA.

County of Cape Breton.

District No. 1, South Bar, Vincent Mullins; No. 2, Balls Creek, D. J. McDonald; No. 3, Mira, Neil Ferguson; No. 4, Little Bras d'Or, Joseph Day; No. 5, Maniadieu, Ronald McDougall; No. 6, Louisburg, H. A. V. LeVatte; No. 7, Gabarus, James Hardy; No. 8, East Bay, Donald McLean; No. 9, Boisdale, A. J. McDonald; No. 10, Boularderie, Murdoch McKenzie; No. 11, Glace Bay, Harry Rigby; No. 12, Port Morien, John J. McInnis; No. 13, Big Point, Stephen McNeil; No. 14, Grand Narrows, A. J. McKenzie; No. 15, Catalone, Donald Morrison; No. 16, Trout Brook, William Burke; No. 17, Grand Mira, D. M. Gillis; No. 18, Shipyard, Alex. Campbell; No. 19, East Bay, Angus Curry; No. 20, Low Point, James Carroll; No. 21, Loch Lomond, William McVicar; No. 22, Leitch's Creek, Duncan Gillis; No. 23, George's River, Luke Day; No. 24, Bateston, Mark M. Bates.

County of Colchester.

District No 2, Clifton, Chas Longhead; No 3, Brookfield, H. P. Cox; No. 4, Lower Stewiacke, Joseph Fulton; No. 5, Middle Stewiacke, John Dickey; No. 6, Up. Stewiacke W., Frank Cox; No. 7, Salmon River, H. H. Eaton; No. 8, Kemptown, D. T. Munro; No. 9, Earltown, W. MacKenzie; No. 10, Waughs River, John McKinnon; No. 11, Tatamagouche, David Malcolm; No. 12, New Annan, John A. Wilson; No. 13, North River, Henry J. Norie; No. 14, Lower Anslow, Eli Dickson; No. 15, Upper Londonderry, Geo. C. Stevens; No. 16, Middle Londonderry, J. A. McDorman; No. 17, Lower Londonderry, T. D. Crowe; No. 18, Economy, R. P. Soley; No. 19, Five Islands, Charles Doyle; No. 20, Up. Stewiacke, East, John Gammell; No. 21, Acadia Mines, R. P. Bigney; No. 22, Tatamagouche, West, John Johnson; No. 23, Gay's River, E. T. Sibley.

County of Cumberland.

District No 1, Amherst, Byron Atkinson, E. Bright Pipes, J. E. Roach; No 2, Westchester, Robt. McDonald; No 3, J. W. Brownell, Geo. Hunter; No 4, River Phillip, And. Taylor; No 5, Minudie and River Herbert, J. H. Seaman, R. A. Christie; No 6, Southampton, W. B. Smith; No 7, Pugwash, R. L. McDonald, John McKinnon; No 8, Wallace, Alonzo Smith, A. D. McFarlane; No 9, Wentworth, Joshua Livingston; No 10, Advocate, Robert Dewis; No 11, Parrsboro, W. J. Simpson, J. W. Rutherford; No 12, Port Greville, L. E. Graham; No 13, Victoria, A. S. Ross; No 14, Malagash, Richard Porteous; No 15, Oxford, A. M. Ross; No 16, Springhill, C. C. Schurman.

Municipality of Digby.

District No 1, Hillsburgh, Cereno H. Purdy; No 2, Brighton, Nathaniel R. Westcott; No 4, Sandy Cove, William H. Eldridge; No 5, Freeport, Frank S. Lent; No 6 Westport, Collins Titus; No 7, Plympton, James Bingay; No 8, Weymouth, James Dunbar; No 13, Tiverton, Charles T. Pyne; No 15, Rossway, Charles H. Denton; No 16, Smith's Cove, Frank Jones; No 17, Culloden, Alex Daley.

District of Clare.

District No 9, St. Barnard, John LeBlanc; No 10, Church Point, J. B. Belliveau (Warden), Manda Bonafant; No 11, Meteghan, Mathurin U. Comeau, Thomas Germain; No 12, Salmon River, Alfred Perry; No 14, New Tusket, John G. Nowlan.

ADVERTISE IN BELCHER'S ALMANACK,

Dis
vale,
No 4,
6, Ca
11, W
No 15
Sangs
Isaiah

Di
Secur
Whidd
Caledo
No 20,

Dis
Cove,
Prospe
No 12,
Richar
ford, T
J. P.:
J. P.:
Grant,
J. P.:
Prospe
25, She
27, Jed
No 29,
Thoma
Hubba
Wm F
Little
D Mcl

Dis
Spence
Chamb
W. J.
Bradsh
Knowle

Dis
Rawdo
E. O'H
Maitlan
No. 13,
Waltor

County of Guysboro.

District No 1, Guysboro, Geo. Y. Grant, H. L. Tory. No 2, Intervale, Thos W. Ferguson: No 3, Manchester, Wm R. Cunningham: No 4, Melford, John M. Grant: No 5, Crow Harbor, John Leary: No 6, Canso, Wm Walsh: No 7, Country Harbor, Samuel Hudson: No 11, Whitehead, John S. Wells: No 14, Salmon River, Alex McIsaac: No 15, Isaac's Harbor, A. R. Cox; No 16, New Harbor, James W. Sangster: No 17, Tracadie, Alexander Tate: No 19, Larry's River, Isaiah Fougere: No 21, Mulgrave, Geo B. Hadley.

District of St. Mary's.

District No 8, Sherbrooke, W. D. R. Cameron: No 9, Ectum Secum, Marie Joseph, George E. Publicover: No 10, Glenelg, David Whidden: No 12, Port Hillford, James McConnell: No 13, Middle Caledonia, John J. McQuarrie: No 18, Goshen, Alexander Sinclair: No 20, Liscomb, James Hemlow.

County of Halifax.

District No 7, Herring Cove, Michael Reyno: No 8, Portuguese Cove, John J. Johnson: No 9, Sambro, Chas E. Smith: No 10, Upper Prospect, James H. Walsh: No 11, Hackett's Cove, Elijah J. Covey: No 12, French Village, James Croucher, J. P.: No 13, Spryfield, Richard Bishop: No 14, N. W. Arm, H. M. McCallum: No 15, Bedford, Thos S. Donaldson: No 16, Hammond's Plains, Saml Thomson, J. P.: No 17, Sackville, Geo H. Kerr: No 18, Waverley, B. C. Wilson, J. P.: No 19, Gay's River, Geo H. Matill, J. P.: No 20, Meagher's Grant, Thomas Cole: No 21, Middle Musquodoboit, John H. Taylor, J. P.: No 22, Upper Musquodoboit, Geo Burris, J. P.: No 23, Lower Prospect, J. H. Bartlett: No 24, Moser's River, Alex F. Smith: No 25, Sheet Harbor, Henry Hall: No 26, Tangier, W. C. Henley: No 27, Jeddore, Peter Myers: No 28, Chezzetcook, Danl P. Lapierre, J. P.: No 29, Lawrencetown, James H. Sellars, J. P.: No 30, Preston, Jos. Thomas: No 31, Cole Harbor, John G. Bissett, J. P.: No 32, Hubbard's Cove, John E. Shatford, J. P.: No 33, Eastern Passage, Wm F. Negus: No 34, Salmon River, John Kirker, J. P.: No 35, Little River, Alexander McMullen: No 36, Musquodoboit Harbor, E. D. McLean, M. D.: No 38, Dover, Andrew Scott.

County of Hants (West).

District No. 1, Windsor, Wm. Sharp; No. 2, St. Croix, James Spence, William Philips; No. 3, Brooklyn, Nelson Casey, Robert Chambers; No. 4, Scotch Village, Oscar Murphy; No 5, Falmouth, W. J. Aylward, George Akins; No 6, Kempt, E. A. Bancroft, B. D. Bradshaw; No 12, Forks, John DeVinny; No. 17, Avondale, W. H. Knowles; No. 18, Burlington, Marshall Sanford.

County of Hants (East).

District No. 7, Rawdon Church, Benj Whittier; No. 8, South Rawdon and Uniacke, Benj. Blois; No 9, Noel, Milton O'Brien, A. E. O'Brien; No. 10, John P. Horne, Geo. P. Thompson; No. 11, Maitland, Charles Putnam, Adam McDougall, Andrew Anthony; No. 13, Shubenacadie, A. Kirkpatrick, William Wardrope; No. 14, Walton, Loran Smith; No. 15, Gore, John McCulloch, Jas. S. Blois.

House Plants at N. S. NURSERY, Lockman St., Halifax.

216

MUNICIPAL COUNCILLORS.

County of Inverness.

District No 1, Port Hastings, H. A. Archibald : No 2, Judique, Allan McLellan, Duncan Cameron : No 3, River Inhabitants, James McIntosh : No 4, Port Hood, John J. Flynn : No 5, Hillsboro, Lewis McKeen : No 6, Strathlane, A. D. McLean : No 7, Broad Cove Marsh, A. S. Macdougall : No 8, Margaree Harbor, Joseph D. Dincet : No 9, South-West Margaree, Hugh Gillis : No 10, North-East Margaree, Donald McDermid : No 11, Chitcamp, Jeveni Auconi, Marcellin Mensi : No 12, Whycomomah, Norman Matheson : No 13, River Dennis, Allan McLennan : No 14, East Lake, Neil McMillan ; No 15, West Lake, Angus McCormack : No 16, West Bay, James McKay ; No 17, Glencoe, Angus Beaton ; No 18, S. S. Whycomomagh, Danl McLean ; No 19, Poplar Grove, Donald Cameron ; No 20, Pleasant Bay, Angus McIntosh ; 21, St. Joseph, Philip J. Aucoin ; No 22, Creignish, Angus McInnes

County of Kings.

District No 1, Canning, C. E. Borden, R. W. Kinsman : No 2, Church St., John P. Lyons : No 3, W. E. Roscoe : No 4, Joseph A. Kinsman : No 5, Thos. H. Morse : No 6, Ansley Bishop, Harry Coldwell : No 7, W. E. Anderson : No 8, R. F. Reid : No 9, Fred G. Curry : No 10, P. N. Balcom M. D. : No 11, Lawrence Gaul : No 12, A. K. Patterson : No 13, M. B. Anthony : No 14, J. E. Morris.

County of Lunenburg

District No 1, Lunenburg, T. S. Howe, Adam Knickle : No 2, Riteceys Cove, James H. Wentzel : No 3, Blockhouse, William Strum, Claremont Zwicker : No 4, John Shankie : No 5, New Germany, Francis Keiser, James Feindel : No 8, Petite Reviere, W. S. Drew : No 9, Bridgewater, W. J. Wentzell, Thos Wilson : No 10, Tancock, Joseph Pearl : No 13, Conquerall, James McKean : No 15, Nicholas Oxner.

District of Chester

District No 6, Henry A. Hiltz, Burton Hennigar : No 8, David Turner : No 11, Leander Shatford : No 12, Edmund Zink : No 14, Nathan W. Keddy.

County of Pictou.

District No. 1, Pictou Island and Fishers Grant, John Ferguson ; No. 2, Carribou, R. W. Oliver ; No. 3, Cape John, James Kitchen ; No. 4, River John, Arch. McKenzie ; No. 5, West Branch River John, A. J. McKay ; No. 6, Dalhousie, John R. McKenzie ; No. 7, Hardwood Hill, John W. Cameron ; No. 8, Green Hill, John W. Munsie ; No. 9, Mount Thom, Dr. C. H. Munro ; No 10, Mill Brook, Col Geo. H. Sutherland ; No. 11, New Lairg, Dan Sutherland ; No. 12, Abercrombie, Jas. W. Fraser ; No. 13, Fraser's Mountain, Thos. Marshall ; No. 14, Little Harbor, John D. McQueen ; No. 15, McLellan's Mt., Alex. F. McDonald ; No. 16, E. Branch East River, Jas. T. Thompson ; No. 17, W. Branch East River, Edmund McDonald, John B. McKay ; No. 18, Middle River, Isaac S. Fraser ; No. 19, Bailey's Brook, John W. Smith ; No. 20, Barney's River, Allan McPhie ; No. 21, Merigomish, John S. Copeland ; No. 22, Garden of Eden, David Fraser ; No. 23, Westville, Murdoch McLeod ; No. 24, French River, John D. Fraser ; No. 26, Toney River, E. M. McDonald.

County of Queens.

District No. 1, Liverpool, A. W. Moren ; No. 2, Liverpool, C. H. Whitman ; No. 3, White Point, W. H. Farquhar ; No 4. Port Moutin,

ADVERTISE IN BELCHER'S ALMANACK,

T. C.

Edwa
Jame
Port
Greet
12, C

D
G. Je
ants,
River
Morris
John
Aricha
No. 13

Dis
Hagar
John C
James
Lydgat
River,

Dist
Newell,
Roberts

Dist
Middle
McAsk
Alexan
Ingonis
No. 9,
Narrow
No. 12,
Roderic
No. 15,
McKay
buckt, I

Dist
No. 3,
Zachari
No. 13,

Dist
16, Tush
22, Argy
Wm A.

L

Edward Campbell; No. 5, Milton, Allan Tupper; No. 6, Brooklyn, James McLeod; No. 7, Beach Meadows, Geo. E. Hemeon; No. 8, Port Medway, C. Clements; No. 9, Mill Village, J. N. Mack; No. 10, Greenfield, J. P. Freeman; No. 11, Brookfield, W. S. Crocker; No. 12, Caledonia, Chas. Harlow; No. 13, Kempt, Zoeth Minard.

County of Richmond.

District No. 1, Arichat, L. G. Power; No. 2, Arichat East, Wm. G. Jean; No. 3, D'Escousse, Thomas Boudrot; No. 4, River Inhabitants, Wm R. Morrison; No. 5, Black River, Allan McRae; No. 6, River Bourgeoise, Arch. Morrison; No. 7, St. Peters, William E. Morrison; No. 8, Red Islands, John J. Johnston; No. 9, Grand River, John McKay; No. 10, L'Ardoise, Roderick Ferguson; No. 11, West Arichat, Colin P. LeLacheur; No. 12, Loch Lomond, Wm Chisholm; No. 13, Framboise, Norman McAskill.

County of Shelburne.

District No. 1, Clyde River, James A. McKay, Round Bay, Amos Hagar; No. 2, Churchover, Charles G. Acker; No. 3, Shelburne, John C Morrison, Jordan Bay, John Cochran; No. 4, Upper Ohio, James Bower; No. 5, Jordan River, Robert W. Freeman; No. 6, Lydgate, Joseph E. Lloyd, Lockeport, Frank Irwin; No. 7, Sable River, Alexander Harlow, Little Harbor, Simeon R. Decker.

District of Barrington.

District No. 5, Jno. Marden, L. Doane Crowell; No. 6, Henry Newell, Smith Nickerson; No. 7, Jno. B. Lawrence, T. W. Robertson; No. 8, Josiah Spinney; No. 9, Robert Sutherland

County of Victoria.

District No. 1, Grand Narrows, Daniel A. McDonald; No. 2, Middle River, John W. Campbell; No. 3, Baddeck, Murdock D. McAskill; No. 4, South Gut, John M. Buchanan; No. 5, Englishtown, Alexander McLeod; No. 6, Boulardrie, Donald McKenzie; No. 7, Ingonish, John E. McLeod; No. 8, Cape North, William R. Moffatt; No. 9, Bay St. Lawrence, Chas. McDonald; No. 10, N. S. L. Narrows, Alex. McDonald; No. 11, North Shore, Donald B. McLeod; No. 12, New Campbellton, Charles L. Campbell; No. 13, North River, Roderick H. McLeod; No. 14, S. S. L. Narrows, John McDonald; No. 15, New Haven, George McPherson; No. 16, Big Baddeck, M. E. McKay; No. 17, Big Bras D'Or, Malcolm McLean; No. 18, Washabuckt, Peter S. McLean.

Municipality of Yarmouth.

District, No. 1, Jonathan Raudall; No. 2, John A. Hatfield, No. 3, Nathaniel P. Crosby; No. 4, Wm. Staley Porter; No. 5; Zachariah Patten; No. 6, William Corning; No. 12, Edward Hilton; No. 13, Abram M. Hatfield.

District of Argyle.

District No. 14, Tusket Wedge, Anselm O. Portier; No. 15 and 16, Tusket and Quinan, Wm. S. Lent and Peter Muise; No. 17 and 22, Argyle Head, O. W. Slocomb; No. 18, 19 and 21, West Pubnico, Wm A. D'Entremont; No. 20, Kemptville, S. W. Hamilton.

218 OFFICERS OF COUNTY AND DISTRICT MUNICIPALITIES.

Officers of County and District Municipalities.

COUNTIES.	WARDENS	ADDRESS.	CLERKS.	ADDRESS.
Annapolis	James P. Roop.	Clementsport.	O. T. Daniels.	Bridgetown.
Antigonish	Fred R. Irish.	Pomquet.	D. Macdonald.	Antigonish.
Cape Breton	Vincent Mullins.	South Bar.	John McDougall.	Sydney.
Colchester	J. A. McBurnan.	Middle Londonderry.	Hugh McKeuzie.	Truro.
Cumberland	Alonzo Smith.	Wallace.	D. J. McLeod.	Amherst.
Digby	Nathl. R. Westcott.	Digby.	W. B. Stewart.	Digby.
Clare	J. B. Belliveau.	Church Point.	A. M. Comcan.	Comeauville.
Guysboro'	John M. Grant.	Melford.	A. H. McGillivray.	Guysboro'.
St. Mary's	W. D. R. Cameron.	Sherbrooke.	Thos. Campbell.	Sherbrooke.
Halifax	John E. Shatford.	Hubbards Cove.	W. H. Wiswell.	Halifax.
Hants	W. H. Knowles.	Avondale.	W. Ker Dimock.	Windsor.
East Hants	A. Kirkpatrick.	Shubenacadie.	Nelson Wier.	Up. Kennetcook.
Inverness	Lewis McKeen.	Mabou.	R. G. McLellan.	Port Hood.
Kings	W. E. Roscoe.	Kentville.	L. DeV. Chipman.	Kentville.
Lunenburg	W. J. Wentzell.	Bridgewater.	Edward H. Solomon.	Lunenburg.
Chester	Henry A. Hiltz.	Chester.	E. D. Lordly.	Chester.
Queens	Jas. Kitchen.	River John.	W. B. Ives.	Pictou.
Richmond	Allan Tupper.	Liverpool.	I. S. Collie.	Milton.
Shelburne	Wm. Chisholm.	Loch Lomond.	Thos. I. Jean.	Aricbat.
Barrington	Joseph E. Lloyd.	Brighton.	William S. Taylor.	Shelburne.
Victoria	J. B. Laurence.	Barrington.	W. Sarcent.	Barrington.
Yarmouth	Alex McDonald.	Nyanza.	A. J. Macdonald.	Baldeck.
Argyle	Abram M. Hatfield.	Yarmouth.	Stephen B. Murray.	Yarmouth.
	O. W. Slocumb.	Argyle.	Enos Gardner.	Argyle.

ADVERTISE IN BELCHER'S ALMANACK,

Officers and Terms of the County Court.

Officers and Terms of the County Court.

JUDGES.	PLACES AT WHICH COURTS ARE HELD.	TIMES OF HOLDING COURTS.	CLERKS.
1. James W. Johnston... (\$2,400)	Halifax. Md. Musquodoboit. Tangier.	2nd Tuesdays of February, June and October. 2nd Tuesday of May and 3rd Tuesday of September. 4th Tuesday of April and 1st Tuesday of November.	S. H. Holmes.....
2. Francis G. Forbes..... (\$2,400)	Lunenburg. Bridgewater. Chester. Liverpool. Shelburne. Barrington.	1st Tuesday in December. 3rd Tuesday in September. 4th Tuesday in June. 2nd Tuesdays in February and May and 1st Tuesday in November. 3rd Tuesday in April and 2nd Tuesday in November.	W. J. Dauphinee.....
3. Alfred W. Savary..... (\$2,400)	Annapolis. Bridgetown. Digby Clare	1st Tuesday in January. 2nd Tuesday of November. 2nd Tuesday of February and 1st Tuesday of July.	T. J. Farrell..... Abram C. McLean.....
4. John P. Chipman..... (\$2,400)	Yarmouth. Kentville. Windser.	1st Tuesday of March and 2nd Tuesday of September. 3rd Tuesday of April. 4th Tuesday of April and 1st Tuesday of October. 3rd Tuesday of January and 1st Tuesday of May. Tuesday before last Tuesday in April and Nov., and at Gore on third Tuesday in June.	R. J. Umlacke..... W. B. Stewart.....
5. Wm. A. D. Morse..... (\$2,400)	Truro. Pictou. New Glasgow. Aulherst. Pugwash. Parrsborough. Port Hood. Antigonish. Glynsborough. St. Mary's.	1st Tuesdays in April and November. 2nd Tuesday of April and 1st Tuesday of December. 4th Tuesday of January and 2nd Tuesday of August. 1st Tuesday of March and 2nd Tuesday of September. 1st Tuesday of November. 2nd Tuesday in May, and 1st Tuesday in December. 1st Tuesday in July and 3rd Tuesday in November. 4th Tuesday in April, and 2nd Tuesday in November. 4th Tuesday in March and 1st Tuesday in September. 2nd Tuesday in May and 1st Tuesday in November.	James Huntington..... Chas. F. Rockwell..... H. Percy Scott..... E. W. Hamilton..... David Logan..... Josina Black.....
6. Angus Melzac..... (\$2,400)	Sydney.	2nd Tuesday in April, 3rd Tuesday in July, and 2nd Tuesday in December, and at North Sydney on 2nd Tuesday in November.	J. A. Macdonnell..... J. C. McKinnon, M.D..... Jas. H. Buckley.....
7. Murray Dodd..... (\$2,400)	Bathack. Aricat.	1st Tuesday of March and 1st Tuesday of September.	Wm. E. Peters..... A. Taylor, Jr..... D. O'C. Madden.....

ROBERT L. BORDEN, Q. C.
J. A. CHISHOLM, LL.B.

W. B. ALMON RITCHIE, Q. C.
HENRY C. BORDEN, LL. B.

BORDEN, RITCHIE & CHISHOLM

Barristers, Solicitors, &c.

Hesslein's Building, 121 Hollis St.

Cable Address, "Borden."

W. B. ROSS, Q. C. H. MELLISH, B.A., LL.B. F. F. MATHERS, LL.B.

ROSS, MELLISH & MATHERS,

Barristers, Solicitors, &c.

GORDON & KEITH'S BUILDING,

43 BARRINGTON STREET, - HALIFAX, N. S.

J. M. GELDERT, JR., LL.B.,

Barrister, Notary, Commissioner, Etc.

OFFICIAL REPORTER SUPREME COURT,

METROPOLE BUILDING, 191 and 193 HOLLIS,

TELEPHONE 489.

J. MEDLEY TOWNSHEND, Q. C.

T. SHERMAN ROGERS.

TOWNSHEND & ROGERS,

Barristers, Solicitors, Etc.

BANK BUILDING, AMHERST, N. S.

ADVERTISE IN BELCHER'S ALMANACK,

BARRISTERS AND ATTORNEYS OF THE SUPREME COURT. 221

Barristers and Attorneys of the Supreme Court Nova Scotia.

NAMES.	Admitted Attorneys.	Residence.	NAMES.	Admitted Attorneys.	Residence.
Allison, Edmund P.	9 May, 1892	Halifax.	Borden, Henry C.,	24 Nov. 1894	Halifax.
Anderson, Albert H.	17 April, 1894	Lunenburg.	Borden, R. L., Q. C.,	5 Aug. 1878	Halifax.
Archibald, Blowers,	19 June, 1878	North Sydney.	Brown, Henry W.,	24 Oct. 1893	Ottawa.
Armstrong, Bennett H.,	10 Nov. 1890	Halifax.	Bulmer, John T.,	21 July, 1875	Halifax.
Armstrong, Ernest H.,	11 Dec. 1888	Yarmouth.	Burns, Clement B.,	27 Feb. 1894	Ottawa.
Armstrong, J. N.,	25 Oct. 1892	North Sydney.	Cahan, Charles H.,	22 May, 1893	Halifax.
Barnhill, Jacob L.,	16 May, 1894	Halifax.	Cahalane, Thomas J.,	30 Jan. 1892	Do.
Barustead, Arthur S.,	27 Mar. 1894	Do.	Calder, Frederick,	4 April, 1894	Truro.
Bars, William L.,	13 Dec. 1876	Do.	Cameron, Daniel A.,	24 Oct. 1893	Sydney, C. B.
Beckwith, Horace L.,	26 Nov. 1883	Do.	Campbell, Arthur,	12 Feb. 1886	Truro.
Bell, Francis H.,	8 Aug. 1878	Do.	Campbell, Alex. J.,	22 Oct. 1889	Do.
Bigelow, Harvey W.,	4 April 1892	Truro.	Campbell, George, Q. C.,	3 Dec. 1855	Do.
Bill, Edward M.,	4 April 1892	Shelburne.	Casey, Clarence E.,	25 Oct. 1892	Amherst.
Bingay, George, Q. C.,	25 Oct. 1892	Yarmouth.	Chesley Samuel A.,	3 Dec. 1873	Lunenburg.
Bingay, James W., Q. C.,	23 July, 1874	Do.	Chesley, Thomas W.,	11 May, 1857	Bridgetown.
Blackadar, Hugh S.,	30 Oct. 1869	Halifax.	Chipman, Lewis,	20 Dec. 1884	Yarmouth.
Blanchard, Aubrey,	25 Oct. 1892	WindSOR.	Chisholm, Chris. P.,	3 July, 1883	Antigonish.
Blanchard, F. C.,	2 Aug. 1869	Shelburne.	Chisholm, Colin,	13 Dec. 1879	Sydney, C. B.
Blanchard, H. Percy,	13 Dec. 1876	Baddeck, C. B.	Chisholm, Dan. C.,	21 Nov. 1894	Antigonish.
Blanchard, John W.,	10 Jan. 1885	WindSOR.	Chisholm, John M.,	4 Dec. 1873	Halifax.
Blanchard, William H.,	27 Oct. 1891	Do.	Chisholm, John,	28 Feb. 1881	Ottawa.
Bligh, Fred. P.,	3 Dec. 1849	Halifax.	Chisholm, Joseph A.	16 Dec. 1886	Halifax.
Bligh, Harris H., Q. C.,	13 Jan. 1881	Ottawa.	Chisholm, William	22 Oct. 1895	Antigonish.
Boak, Henry W. C.,	2 Nov. 1868	Halifax.	Christie, W. Medford,	13 Aug. 1877	WindSOR.
Bohaker, G. T.,	12 June 1878	Annap. Royal.	Clarke, Howard,	13 Dec. 1879	Halifax.
	19 April. 1876				

DANIEL McNEIL.
ALEX. McNEIL, LL.B.
GERALD B. TERNAN, LL.B.

P. O. BOX 292.
TELEPHONE 672.

McNEIL, McNEIL & TERNAN,
Barristers, Solicitors, and Conveyancers.

ROOMS 45-48, METROPOLE BUILDING.

Cable Address, "NEIL," Halifax. 193 HOLLIS ST., HALIFAX.

WALLACE & MACKAY,
Barristers, &c.

Bedford Chambers, - 74 BEDFORD ROW,
HALIFAX, N. S.

W. B. WALLACE, LL.B.
A. A. MACKAY, B.A., LL.B.

Telephone No. 903.

J. G. FOSTER, Q. C., Judge of Probate.

WILLIAM R. FOSTER.

FOSTER & FOSTER,

≡ Barristers. ≡

3 PRINCE STREET, - - HALIFAX, N. S.

EDMUND P. ALLISON,

B. A., LL. B.

Barrister, Solicitor, Etc.

ROOM 32, METROPOLE BUILDING,

193 HOLLIS STREET, - HALIFAX, N. S.

ADVERTISE IN BELCHER'S ALMANACK,

NAMES. Admitted Attorneys. Residence.

ALFRED WHITMAN, Barrister, 58 Bedford Row, Halifax, N. S.

BARRISTERS AND ATTORNEYS OF THE SUPREME COURT. 223

NAMES.	Admitted Attorneys.	Residence.	NAMES.	Admitted Attorneys.	Residence.
Clements, Edgar N.,	12 Dec. 1882	Yarmouth.	Dickey, Hon R. B. Q. C.,	22 Jan. 1833	Amherst.
Cluney, Andrew,	13 Dec. 1887	Halifax.	Dickson, William A.,	12 Dec. 1878	Pictou. B.C.
Cogswell, Ed. J.,	27 July, 1868	Kentville.	Dockrill, G. O. M.,	25 Oct. 1892	N. Westminster
Cogswell, Edward B.,	7 Nov. 1890	Do.	Donkin, W. Frederick,	19 Dec., 1881	Amherst.
Colins, Brenton H.,	3 Dec. 1855	England.	Doull, Walter S.,	30 Nov., 1878	Halifax.
Congdon, Frank H.,	23 Oct. 1894	Halifax.	Doyle, Matthew N.,	25 Oct., 1892	Do.
Congdor, Fred T.,	7 Dec. 1883	Do.	Drysdale, Arthur, Q. C.,	13 Jan., 1883	Do.
Coombes, Joseph,	10 May, 1864	London, Eng.	Eaton, Brenton H., Q. C.,	11 Oct., 1864	Do.
Copp, Albert J. S.,	16 Feb. 1880	Digby.	Ellershaw, E., M. A.,	18 April, 1893	Do.
Corbett, Jacob Edward,	25 Oct. 1892	Colorado.	Elliott, George H., Q. C.,	18 May, 1868	Pictou.
Corning, Thos. E., Q. C.,	30 Oct. 1869	Yarmouth.	Ervin, John,	31 Dec. 1870	Bridgetown
Cosin, Joseph P.,	22 July, 1875	Halifax.	Ferguson, W. M.,	26 Oct. 1897	Do.
Covert, Walter H.,	13 Dec. 1887	Do.	Fielding, G. H., Stip. Mag	14 Dec. 1876	Halifax.
Crawley, E. Sydney,	4 Jan. 1874	Wolfville.	Fialayson, Duncan,	22 Oct. 1895	Aricbat.
Crowe, Robert W.,	28 Feb. 1894	Halifax.	Fitzpatrick, H. K.,	22 Oct. 1889	New Glasgow.
Crowe, Walter,	16 Feb., 1886	Sydney, C. B.	Flint, Thomas B.,	5 Dec. 1871	Yarmouth.
Cummings, Selden W.,	22 Oct., 1889	Truro.	Fogo, James, Q. C.,	2 May, 1837	Pictou.
Cutler, William R.,	23 July, 1844	Aricbat.	Forbes, Fred. F.,	27 Dec. 1882	Regina.
Daly, Hon M. B., Lt-Gov	10 May, 1864	Halifax.	Forsyth, G. Ormond,	22 Oct 1889	PtHawkesbury
Daniels, Orlando P.,	22 Dec. 1885	Bridgetown.	Foster, Archibald W.,	24 Oct. 1893	Spring Hill.
Darby, Jos. Wm. E.,	10 Dec. 1879	Winnipeg.	Foster, James G.,	10 May, 1864	Halifax.
Davis, J. Alder,	15 Dec., 1888	Amherst.	Foster, Wm Robt.,	31 Dec. 1870	Do.
Davison, James McG.,	25 May, 1892	Halifax.	Frame, Joseph P.,	13 Nov. 1890	Do.
DeBlois, Wm. Minet,	16 Dec. 1880	Annapolis.	Fraser, Alex. H. R.,	27 April, 1892	Port Hood.
Dennison, Harry L.,	15 Dec. 1882	Kentville.	Fraser, Duncan C.,	26 July, 1873	New Glasgow
Desbarres, Lewis W.	19 April, 1858	Halifax.	Fraser, James A.,	9 Aug, 1864	Do.
DeWolf, Charles E.,	19 July, 1870	Windsor.	Frith, J. H.,	6 Feb. 1871	Omaha.
Dickey, Hon A. R., Q. C.,	27 July, 1878	Amherst.	Fullerton, Charles P.,	14 June 1895	Halifax.

LARGEST CIRCULATION IN NOVA SCOTIA.

BOX 292.
PHONE 672

ncers.

HALIFAX.

AY,

ROW.

No. 903.

FOSTER.

R,

N. S.

N,

etc.

N. S.

ALFRED WHITMAN, Barrister, 58 Bedford Row, Halifax, N. S.

224

ADVERTISEMENTS.

ALFRED WHITMAN,

B. A., LL. B.

Barrister, Solicitor, &c.,

58 BEDFORD ROW,

HALIFAX, NOVA SCOTIA.

HARRIS, HENRY & CAHAN, Barristers, Solicitors, Notaries Public.

21 GEORGE ST., HALIFAX, N. S.

Special Attention given to Admiralty and Marine Insurance Cases.

R. C. WELDON, D. C. L., Ph. D., Q. C., Counsel.

E. HARRIS, Q. C.

Cable Address,

W. A. HENRY, LL. B.

"HENRY," Halifax.

C. H. CAHAN, LL. B.

A. B. C. Code used.

MACCOY, MACCOY & GRANT,

Barristers.

HALIFAX, N. S.

WILLIAM F. MACCOY, Q. C., City Solicitor.

WENSLEY B. MACCOY, B. A., LL. B.

DAVID K. GRANT, M. A., LL. B.

C. SIDNEY HARRINGTON, Q. C.

JOHN M. CHISHOLM.

CHARLES B. FULLERTON, LL. B.

HARRINGTON, CHISHOLM & FULLERTON, Barristers, Solicitors, Notaries, &c.

187 HOLLIS STREET.

ADVERTISE IN BELCHER'S ALMANACK,

ALFRE

BAR

Residence.

Admitted Attorneys.

NAMES.

Residence.

Admitted Attorneys.

NAMES.

94 Oct 1893

Fulton Editor M

ALFRED WHITMAN, Barrister, 58 Bedford Row, Halifax, N. S.

BARRISTERS AND ATTORNEYS OF THE SUPREME COURT. 225

NAMES.	Admitted Attorneys.	Residence.	NAMES.	Admitted Attorneys.	Residence.
Fulton, Edgar M.,	24 Oct. 1893	Halifax.	Hearn, James H.,	2 May 1865	Sydney, C. B.
Fulton, Willard H.,	25 Oct. 1892	Do.	Henry, W. A.,	31 Mar. 1887	Halifax
Fulton, J. Avar,	13 Nov. 1894	Truro.	Hensley, Hubert A.,	8 Dec. 1885	Pictou.
Geldert, John M.,	19 July, 1873	Halifax.	Hewson, Edgar E.,	23 Oct. 1894	Oxford.
Gerrior, E. Lavin,	22 Oct. 1895	Antigonish.	Hickman, John W.,	27 May 1882	Amherst.
Gillies, Donald,	20 July, 1874	Port Hood.	Hill, Thomas C.,	25 July, 1860	Sydney, C. B.
Gillies, J. A., Q. C.,	24 Aug. 1875	Sydney, C. B.	Hill, W. Arthur Gesner,	23 Oct. 1894	Sydney.
Gillis, Hugh E.,	25 May. 1882	Annapolis.	Hill, William H.,	12 May, 1862	Halifax.
Gisborne, F. H.,	24 Jan. 1880	Ottawa.	Holmes, Simon H., Q. C.	9 Aug. 1864	Do.
Gourley, Seymr E., Q. C.,	24 July 1874	Truro.	Hood, John,	10 Nov. 1896	Shelburne
Graham, R. B.,	24 Oct. 1893	Do	Howay, Frederick W.,	31 Oct. 1890	N. Westm, B. C.
Graham, R. H.,	23 Oct. 1894	New Glasgow.	Huggins, Wm. Hugh,	28 Oct. 1890	Halifax.
Grant, David K.,	17 May 1895	Halifax.	Hunt, J. Johnston,	31 Dec. 1872	Halifax.
Gray, Samuel H.,	11 Dec. 1862	Annapolis.	Ives, Welsford Black,	23 Dec. 1884	Pictou
Gregory, Charles Currie,	29 Nov. 1834	Antigonish.	Jamieson, John H.,	7 Nov. 1882	Port Hood.
Gregory, Chas. Ernest,	13 Dec. 1887	Do.	Jenks, Stuart,	28 Nov. 1896	Farrsboro
Griffin, Martin J.,	26 Aug. 1868	Ottawa.	Jennison, J. Leslie,	3 Feb. 1883	New Glasgow.
Grierson, John Arthur,	28 Mar. 1893	Weymouth.	Jennison, Hedley V.,	14 Dec. 1886	Do.
Haliburton, Alfred F.,	19 April 1842	Baddeck.	Johnston, Fenwick W.,	13 Dec. 1879	Victoria, B. C.
Haliburton, Robt. G., Q. C.	25 July, 1853	Ottawa.	Johnson, George,	15 Dec. 1877	Ottawa.
Haight, Fred W.,	5 Jan'y. 1888	Halifax	Johnston, Henry W.,	21 Nov. 1860	London.
Harding, Harry T.,	4 Dec. 1873	Truro.	Johnston, James W. K.,	4 Jan. 1859	Halifax.
Harrington, G. S., Q. C.,	16 Oct. 1871	Halifax.	Johnstone, Lewis M.,	25 Oct. 1892	Do.
Harris, Fredk. W.,	24 Oct. 1893	Annapolis.	Jones, Frank,	29 Nov. 1888	Digby.
Harris, Howard G.,	13 Nov. 1894	Wolfville.	Jones, Harry T.,	16 Mar. 1889	Halifax.
Harris, Robt. E., Q. C.	17 Jan. 1882	Halifax	Keating, William H.,	28 Oct. 1828	California.
Hartlen, Welsford R. M.,	18 Dec. 1883	Do.	Keefer, Ralph T.,	27 Mar. 1895	Bridgewater.
Hearn, David A.,	12 Dec. 1878	Sydney, C. B.	Kennelly, David J.,	10 Dec. 1879	Cape Breton.

LARGEST CIRCULATION IN NOVA SCOTIA.

ALFRED WHITMAN, Barrister, 58 Bedford Row, Halifax, N. S.

226 BARRISTERS AND ATTORNEYS OF THE SUPREME COURT.

NAMES.	Admitted Attorneys.	Residence.	NAMES.	Admitted Attorneys.	Residence.
Kenny, Joseph B.,	10 July, 1894	Halifax.	McDonald, James A.,	14 Dec. 1886	Halifax
King, Ed. D., q. c.,	7 Dec. 1867	Do.	McDonald, Joseph,	19 April 1892	Sydney.
King, George H.,	9 Dec. 1871	Windsor.	McDonald, Wallace,	29 Nov. 1884	Halifax.
King, H. W. de Wolfe,	4 Apl. 1895	Halifax.	McDonald, William,	1 Nov. 1890	Truro.
Knight, J. A.	26 Oct. 1897	Halifax.	Macdonnell, Saml, q. c.,	8 April, 1860	Port Hood
Kyte, George W.,	16 Nov. 1891	St. Peter's.	McGillivray, Angus,	23 July, 1874	Antigonish.
Lane, Charles W.,	13 Dec. 1887	Lunenburg.	McGillivray, Angus S.,	15 Dec. 1877	Ottawa.
Langille, Robert M.,	22 Oct. 1889	Stellarton.	McGillivray, Alex H., q. c.	9 Dec. 1871	Guysboro'.
Lash, Z. A., q. c.,	24 Jan. 1880	Toronto.	McGillivray, John, q. c.,	14 Jan. 1877	New Glasgow.
Laurence, Fred A., q. c.	27 April, 1869	Truro.	Mack, Jason M.,	31 Oct. 1869	Liverpool.
Layton, Norman J.,	22 July, 1873	Do.	Mackay, John G.,	13 Dec. 1887	Port Hood.
LeNoir, Melaim U.,	14 July, 1831	Halifax.	MacKay, Adams A.,	23 Oct. 1888	Halifax.
Logan, Hance J.,	25 Oct. 1892	Amherst.	McKay, Robert S.,	23 Jan. 1897	Yarmouth.
Lougley, Hon. J. W., q. c.	10 Sept. 1875	Halifax.	MacKinnon, John A.,	25 Oct. 1892	Do.
Longworth, Israel, q. c.,	8 Dec. 1861	Truro.	McKinnon, Daniel H.,	9 Dec. 1890	Guysboro'.
Lovett, Henry A.,	17 April, 1890	Do.	McCabe, J. J.,	21 Dec. 1876	Baddeck.
Lovett, Lawrence A.,	16 Apl. 1895	Liverpool.	McClure, Firman,	12 Dec. 1882	Truro.
Lyons, Wm. Alex.,	13 Dec. 1887	Halifax.	McCoy, Wensley B.,	24 Oct. 1893	Halifax.
Macdonald, Allan J.,	27 Oct. 1891	Sydney.	McCoy, Wm F., q. c.	29 April, 1863	Do.
Macdonald Alexander,	29 July, 1878	Port Hood.	McCully Charles A.,	7 Dec. 1883	Truro.
McDonald, Alvin F.,	22 Oct. 1895	New Glasgow.	McCully, William R.,	13 Mar. 1886	Amherst.
Macdonald, Arch J.,	4 Feb. 1888	Aricat.	McDougall, John L.,	17 Dec. 1879	Mabon, C. B.
Macdonald, Chas. D.,	6 Nov. 1875	Halifax.	McDougall, John,	31 Mar. 1883	Halifax.
Macdonald, Charles J.,	17 July, 1872	Do.	McDougall, Joseph W.,	24 Oct. 1893	Port Hood.
Macdonald, Edward M.,	13 Dec. 1887	Pictou.	MacEchen, Alex J. G.,	22 Oct. 1889	Sydney.
Macdonald, John A.,	19 Dec. 1877	Baddeck.	MacFarlane, Hon A., q. c.,	5 Dec. 1843	Wallace.
Macdonald, L. X.,	25 Oct. 1892	Sydney.	MacFreith, Robert T.,	26 Mar. 1895	Halifax
McDonald, Daniel, q. c.,	21 April, 1851	Antigonish.	McInnis, Hector,	23 Oct. 1888	Do.

ADVERTISE IN BELCHER'S ALMANACK,

ALFR

BAI

19 Dec. 1881
9 Jan. 1892

Meynell, Walter F.,
Miller, Oliver S.,

Antigonish.
Parrsboro.

12 Jan. 1880
16 Dec. 1893

McIsaac, Colin F.,
M. V. ...

ALFRED WHITMAN, Barrister, 58 Bedford Row, Halifax, N. S.

BARRISTERS AND ATTORNEYS OF THE SUPREME COURT. 227

Macdonald, L. X., McDonald, Daniel, q.c.,	25 Oct. 1892 21 April, 1851	Antigonish. Sydney. Antigonish.	MacFarlane, Hon. A., q.c., MacDreith, Robert T., McInnis, Hector,	5 Dec. 1843 26 Mar. 1895 23 Oct. 1888	Do. Middleton. Aricbat. Annapolis. Halifax. Bridgetown. Florida. St. John's, Nfld Halifax. N Westminster Br Columbia. Bridgetown. Ottawa. Windsor. Digby. Amherst. Sydney, C. B. Sydney. Do. Mass. Montreal. Parrsboro'. Yarmouth. Digby. North Sydney, Yarmouth. Halifax. Yarmouth. Ottawa. Prince Albert. Pueblo.
McIsaac, Colin F., McKenna, Horace N., McKenzie, George A., McKenzie, Daniel D., McKenzie, Hugh, McKinnon, John L., Maclean, A. K., McLean, Charles Arch., McLean, Jas A., q. c., McLean, James F., McLellan, Saml D., McLeod, John D., McLellan, Wilson W., McLellan, W. E., McLennan, Daniel, McNeil, Alex, McNeil, Daniel, McPhee, Danl L., McPhee, Stewart, McPhic, Wm. F., McVicar, Ronald, Magee, Edgar Allison, March, S. Edgar, Marshall, J. N. S., q. c., Marshall, William E., Marsters, Frederick A., Mathers, Fredk F., Maynard, John S., McLish, Humphrey, Mellish, John T., Menger, John,	12 Jan. 1880 16 Dec. 1893 22 Dec. 1851 20 Dec. 1889 13 Aug. 1877 13 Mar. 1897 11 Mar. 1892 18 April, 1896 14 Oct. 1886 15 Jan. 1885 13 Dec. 1876 6 Dec. 1866 13 Dec. 1879 21 Dec. 1880 23 Oct. 1888 21 Apl. 1891 13 Dec. 1879 13 Dec. 1890 26 Oct. 1897 10 Jan. 1883 27 Oct. 1896 19 Nov. 1888 28 Mar. 1893 21 July, 1851 20 Jan. 1881 13 Jan. 1883 25 Oct. 1892 24 April, 1881 28 Oct. 1890 24 Feb. 1888 17 May, 1880	Antigonish. Parrsboro. Dartmouth. Sydney. Truro. Halifax. Lunenburg. Kentville. Bridgewater. New Glasgow. Truro. Pictou. Pictou. Port Hood. Halifax. Do. N. Sydney. Antigonish. Port Morien. Vancouver, B.C. Bridgewater. Liverpool. Bridgewater. Kentville. Halifax. Ottawa. Halifax. Charlottetown. Halifax.	Meynell, Walter F., Miller, Oliver S., Miller, Hon. Wm, q. c., Mills, John B., q. c., Mills, Wm Addison, Milner, Frank L., Moore, George T., q. c., Morine, Alfred B., Morrison, Alfred G., Morrison, Anlay, Morrison, J. S. M., Morse, Albert, Morse, Charles, Morse, Edward J., Morse, Leander S., Morse, Robie S., Moseley, E. T., q. c., Moseley, E. W., Moseley, Frederick, Motton, Robert, Muggah, Frederick G., Muir, Charles S., Munro, Henry H., Munroe, Robert G., Murray, Geo. H., Hon., Murray, James, Murray, Robert H., Murray, Stephen B., Newcombe, E. L., D.M.J. Newlands, H. W., Nicolson, Charles B.,	19 Dec. 1881 9 Jan. 1892 31 May, 1860 20 July, 1875 10 Dec. 1879 22 Oct. 1895 12 Aug. 1869 5 Feb. 1894 2 Dec. 1882 16 April 1889 13 Mar. 1897 10 May, 1864 17 Jan. 1885 12 Jan. 1891 19 July, 1870 2 May, 1865 26 Aug. 1868 26 Oct 1897 Dec. 1878 7 Dec. 1864 12 Jan. 1882 2 Aug 1869 4 Nov. 1893 2 Aug. 1877 16 May, 1883 27 April, 1841 18 April, 1896 30 Dec. 1870 9 Jan. 1883 24 Mar. 1888 15 Feb. 1890	

LARGEST CIRCULATION IN NOVA SCOTIA.

228 BARRISTERS AND ATTORNEYS OF THE SUPREME COURT.

NAMES.	Admitted Attorneys.	Residence.	NAMES.	Admitted Attorneys.	Residence.
Notting, Thomas,	Apl. 1891	Halifax.	Power, John J.,	10 April 1893	Halifax.
O'Donoghue, Richard,	30 Oct. 1897	Antigonish.	Power, Hon Lawrence G.	7 Dec. 1866	Halifax.
Ouseley, John W.,	31 May, 1860	Windsor.	Pyke, John G.,	23 July, 1874	Liverpool.
Ousley, Fred A. G.	20 Mar. 1897	Windsor.	Kand, Fred C.,	13 Dec. 1883	Kentville.
Outhit, J. Frank,	16 Mar. 1895	Halifax.	Rand, Stephen,	18 Dec. 1877	Saint John.
Outram, Frederick P.,	10 Dec. 1878	Do.	Ratchford, Charles E.,	2 Aug. 1869	Amherst.
Owen, Daniel,	30 April, 1833	Lunenburg	Richey, M. H., Q. C.,	3 Dec. 1849	Halifax.
Owen, Daniel M.,	3 Aug. 1874	Do.	Ritchie, George,	15 Dec. 1879	Halifax.
Owen, Jacob M.,	30 Oct. 1869	Annapolis.	Ritchie, J. J., Q. C.,	15 Dec. 1877	Annapolis.
Owen, William H., Q. C.,	23 Mar. 1864	Bridgewater.	Ritchie, Thomas,	8 May, 1866	Halifax.
Oxley, Charles H.,	28 Oct. 1890	Amhe-st.	Ritchie, W. B. A., Q. C.,	5 June 1882	Do.
Oxley, James M.,	11 Dec. 1877	Ottawa.	Roberts, John A.,	25 Jan. 1890	Bridgewater.
Parker, J. G. Hennigar,	15 Dec. 1875	Bridgetown.	Robertson, Siruan G.,	23 Oct 1894	New Glasgow.
Parker, William F.,	10 Jan. 1885	Halifax.	Robertson, T. R.,	10 Nov. 1890	Kentville.
Parsons, Jonathan,	13 Dec. 1876	Do.	Rogers, Henry W.,	13 Dec. 1887	Amherst.
Parsons, William G.,	6 July 1886	Middleton.	Rogers, T. Sherman	13 Dec. 1887	Do.
Paton, Vincent J.,	4 July, 1892	Bridgewater.	Roscoe, W. E., Q. C.	19 May, 1876	Kentville.
Patterson, Alex. C.,	13 Dec. 1876	Truro.	Ross, Henry T.,	5 Nov. 1889	Bridgewater.
Patterson, George,	22 Oct. 1889	New Glasgow.	Ross, Howard S.,	3 April, 1897	N. Sydney.
Payzant, John A.,	24 Oct. 1893	Halifax.	Ross, Hugh,	18 April, 1896	Sydney, C. B.
Payzant, John Y., Q. C.,	7 Dec. 1864	Do.	Ross, James D.,	13 Dec. 1876	Truro.
Payzant, William Louis	23 Oct. 1894	Do.	Ross, John T.,	23 Nov. 1878	Halifax.
Pearson, B. Franklin,	24 Dec. 1881	Do.	Ross, John U.,	13 Jan. 1883	Pictou.
Peiton, Sandfd H., Q. C.,	22 Oct. 1867	Yarmouth.	Ross, Wm. B., Q. C.,	20 Aug. 1878	Halifax.
Peters, Frederick, Hon	9 Nov. 1877	Victoria, B. C.	Rowlings, George A. R.,	24 Oct. 1893	Halifax
Phalen, R. F.,	26 Oct. 1897	Kentville.	Ruggles, Edwin, q. c.,	20 July, 1875	Bridgetown
Pineo, Avarid V.,	4 April, 1896	Amherst.	Ruggles, H.,	9 Jan. 1885	Do.
Pipes, William T.,	16 Dec. 1875		Ruggles, Henry D.,	15 July 1889	Annapolis.

ADVERTISE IN BELCHER'S ALMANACK,

Tremain, Charles F.,	24 Oct. 1895	Halifax.
Tremain, Edward D.,	31 May, 1860	Port Hood.
Tremain, Fred. J., Q. C.,	22 Oct. 1867	Halifax.
Ruggles, Nepean Clark,	19 Sept. 1891	Lunenburg.
Russell, Benjamin, Q. C.,	14 Dec. 1872	Halifax.
Russell, Frank W.,	27 Mar. 1895	Do.

BARRISTERS AND ATTORNEYS OF THE SUPREME COURT. 229

ET.

1885
1889
1885
1889

9 Jan.
15 July

Ruggles, H.,
Ruggles, Henry D.,

4 April, 1896
16 Dec. 1875
Kentville.
Amherst.

Ruggles, Nepean Clark,
Russell, Benjamin, Q. C.,
Russell, Frank W.,
Sangster, H. W.,
Scott, F. Brennel,
Scott, H. Percy, Prothy.
Sedgwick, J. Adam,
Shaffner, William P.,
Shannon, James Noble,
Shaw, Alfred Enos,
Shreve, Thos. C., Q. C.,
Silver, Alfred E.,
Sinclair, Archd. J.,
Sinclair, John H.,
Smith, Chas. Hudson,
Smith, Chas. K., Q. C.,
Smith, George K.,
Smith, John T.,
Smith, Sidney Wilbert,
Stairs, Henry B.,
Stewart, Charles James,
Stewart, John J.,
Sutherland, W. D.,
Tanner, Charles E.,
Ternan, Gerald B.,
Thompson, Stanley K.,
Thompson, W. Ernest,
Thompson, Walter K.,
Tobin, Thomas F.,
Tobin, William R.,
Townshend, J. M., Q. C.

Ruggles, Nepean Clark,	19 Sept.	1891	Lunenburg.	Tremaine, Charles F.,	24 Oct.	1895	Halifax.
Russell, Benjamin, Q. C.,	14 Dec.	1872	Halifax.	Tremain, Edward D.,	31 May,	1860	Port Hood.
Russell, Frank W.,	27 Mar.	1895	Do.	Tremain, Fred. J., Q. C.,	22 Oct.	1867	Halifax.
Sangster, H. W.,	6 June	1892	Windsor.	Tremain, Rufus A.,	17 July,	1872	Truro.
Scott, F. Brennel,	8 Sept.	1896	Halifax.	Troop, Arthur G.,	14 Dec.	1886	Halifax.
Scott, H. Percy, Prothy.	16 Dec.	1880	Do.	Tupper, Sir C. H., Q. C.,	15 Dec.	1877	Victoria, B. C.
Sedgwick, J. Adam,	9 Dec.	1884	Halifax.	Tupper, William J.,	4 Jan.	1886	Winnipeg.
Shaffner, William P.,	23 May,	1885	Kentville.	Twinning, William,	4 Dec.	1848	Halifax.
Shannon, James Noble,	13 Dec.	1879	Toronto.	Uniacke, Robie,	2 Aug.	1858	Halifax.
Shaw, Alfred Enos,	27 Oct.	1891	Windsor.	Viets, John M.,	10 May,	1864	Digby.
Shreve, Thos. C., Q. C.,	19 July,	1870	Digby.	Wade, Allan V.,	8 Dec.	1885	Do.
Silver, Alfred E.,	8 Dec.	1885	Halifax.	Wade, Fletcher B., Q. C.	20 July,	1875	Bridgewater.
Sinclair, Archd. J.,	13 Dec.	1876	Hamilton.	Wall, Joseph A.,	6 Nov.	1893	Antigonish
Sinclair, John H.,	31 Jan.	1880	New Glasgow.	Wallace, John W.,	13 Dec.	1876	Wolfville.
Smith, Chas. Hudson,	14 July,	1881	Halifax.	Wallace, Thomas J.,	28 Nov.	1853	Halifax.
Smith, Chas. K., Q. C.,	10 Jan.,	1876	Amherst.	Wallace, W. Bernard	18 Dec.	1884	Do.
Smith, George K.,	29 Dec.	1875	Halifax.	Walsh, William W.,	14 Dec.	1886	Do.
Smith, John T.,	11 May,	1857	Amherst.	Webster, B., Q. C.,	17 July,	1872	Kentville.
Smith, Sidney Wilbert,	13 Jan.	1883	Parrsboro'.	Weldon, R., Q. C.,	9 Dec.	1884	Halifax.
Stairs, Henry B.,	18 April,	1893	Halifax.	Weston, Byron A.,	19 July,	1873	Do.
Stewart, Charles James,	7 May,	1844	Amherst.	White, A. J., Reg. Dds.	11 May,	1857	Do.
Stewart, John J.,	24 July,	1874	Halifax.	White, N. W., Q. C.,	4 Jan.	1859	Shelburne.
Sutherland, W. D.,	7 Dec.	1864	Halifax.	Whitford, Jos. Arthur,	18 April,	1892	Bridgewater.
Tanner, Charles E.,	28 Dec.	1873	Pictou.	Whitman, Alfred,	20 Dec.	1881	Halifax.
Ternan, Gerald B.,	11 April,	1896	Halifax.	Whittier, Herbert H.,	7 Nov.	1882	Shelburne.
Thompson, Stanley K.,	8 Dec.	1885	Victoria, B. C.	Wickwire, Henry H.,	27 Oct.	1891	Kentville.
Thompson, W. Ernest,	24 Oct.	1893	Halifax.	Wood, John E.,	1896	1896	Halifax.
Thompson, Walter K.,	13 Dec.	1887	Do.	Woodworth, Charles M.,	18 April,	1893	Edmonton.
Tobin, Thomas F.,	29 Sep.	1890	Do.	Woodworth, D. B., Q. C.,	24 Oct.	1865	Kentville.
Tobin, William R.,	22 Oct.	1895	North Sydney.				
Townshend, J. M., Q. C.	16 Dec.	1875	Amherst.				

ECCLESIASTICAL DEPARTMENT.

CHURCH OF ENGLAND IN NOVA SCOTIA.

CATHEDRAL STAFF.—Bishop, Right Rev F. Courtney, D.D.; the Very Reverend Edwin Gilpin, D.D., Dean of Nova Scotia; Venerable J. A. Kaulbach, M.A., Archdeacon of Nova Scotia; Rev Canon Thomas Maynard, D.D., Windsor; Rev Canon Isaac Brock, D.D., Kentville; Rev Prof Vroom, A.M., Windsor.

Halifax, St. Luke's (Cathedral Church), Rev E. P. Crawford, A. M. St. Paul's, Rev W. J. Armitage, A.M.; St. George's, Rev H. H. Pittman; St. Matthias Mission, Rev E. Percy St. Soans, B. A., Curate-in-charge; Trinity, Rev F. H. Almon, A. B., *Rural Dean*; St. Mark's, Revs N. Lemoine and Rev J. A. Simmonds; North-West Arm Mission, Rev N. Lemoine; Bishop's Chapel, Rev F. M. Webster, A.M.; Garrison Chaplain, Rev W. H. Bullock, M. A.; Halifax unattached, Rev R. H. Bullock, D. C. L., Rev C. Willis, Rev D. Neish, Rev F. H. W. Archbold, and Rev W. J. Ancient, A.M., Secretary-Treasurer of the Diocese. *Annapolis*, Rev H. How. *Aylesford*, Rev R. Avery, and Rev J. M. C. Wade, A.M. *Anherst*, Rev V. E. Harris, A.M. *Albion Mines*, Rev M. Taylor. *Antigonish*, Rev E. P. Hurley, LL.B. *Arichat*, C. B., Rev Edward Ansell, A.B. *Barrington*, Rev W. F. Miller. *Bridgetown*, Rev F. P. Greatorex. *Blandford*, Rev S. Trivett. *Beaver Harbour*, Rev R. A. Heath. *Bridgewater* Rev W. E. Gelling, *Rural Dean*. *Cornwallis*, Rev F. J. H. Axford, *Rural Dean*. *Clements*, Rev J. Lockward. *Chester*, Rev A. M. Bent. *Dartmouth*, Rev F. Wilkinson. *Digby*, Rev H. A. Harley. *Eastern Passage* (Dartmouth), Rev E. Roy, *Rural Dean*. *Falkland*, Rev C. R. Clerk. *Falmouth*, Rev G. Howcroft. *Port Morien*, Rev W. J. Lockyer, *Rural Dean*. and Rev A. E. Andrew. *Granville*, Rev J. E. Warner. *Guy'sboro'*, Rev T. C. Mellor, *Rural Dean*. *Harrietsfield*, Rev K. Richardson. *Habbar'd's Cove*, Rev J. W. Norwood. *Kentville*, Rev I. Brock, D. D. *Liverpool*, Rev A. M. W. Harley, A. M., *Rural Dean*. *Lockeport*, Rev G. J. Foster. *Louisburg*, Rev T. F. Draper, B. D. *Lundenburg*, Rev A. Gale. *Lunenburg*, Rev Geo. Haslam, A. M. *Maitland*, Rev G. R. Martell, A. M. *Mahone Bay*, Rev E. A. Harris, M.A. *Manchester*, Rev T. C. Mellor. *Melford*, Rev F. C. Berry. *Newport*, Rev T. W. Johnston. *New Dublin*, Rev ———. *New Glasgow*, Rev A. Lea. *New Ross*, Rev C. DeW. White, A.M. *New Germany*, Rev C. P. Mellor. *Parrsboro'*, Rev ———. *Pictou*, Rev H. Almon. *Petite Riviere*, Rev R. Johnstone. *Port Medway*, Rev ———. *Port Mulgrave*, Rev F. C. Berry. *Pugwash and Wallace*, Rev W. Driffield. *Rawdon*, Rev E. D. P. Parry. *River John*, Rev J. L. Downing. *Rosette*, Rev H. D. DeBlois, *Rural Dean*. *Seaforth*, Rev S. Davies. *Ship Harbour*, Rev C. R. Cumming. *St. Margaret's Bay*, St Paul's, Rev. H. Hackenley; St Peter's, Rev W. J. Arnold. *Stewiacke*, Rev L. R. Smith. *Sackville*, Rev Rev N. R. Raven. *Sherbrooke*, Rev R. Johnson. *Springhill*, Rev W. C. Wilson. *Sydney*, C. B., Ven Archdeacon D. Smith, D. D. *Sydney Mines*, Rev C. G. Abbott, A. M. *Shelburne*, Rev Thos H. White, D. D., and Rev W. S. H. Morris, A. M. *Tangier*, Rev A. Currie. *Truro*, Ven Archdeacon Kaulbach, A.M. and Rev E. Underwood. *Windsor*, Ven S. Weston Jones, Rev C. E. Wilets, D.C.L. Rev F. W. Vroom, B.D., Rev T. Maynard, D.D. *Wilmot*, Rev L. Amor. *Weymouth*, Rev P. J. Filleul, and Rev G. E. Harris. *Torbay*, Rev D. Edwards. *Canso*, Rev R. M. Leigh. *Yarmouth*, Rev R. D. Bambrick. *Westville*, Rev E. H. Ball. *Baddeck*, C. B., Rev T. R. Gwilliam. *Country Harbor*, Rev D. Edwards. *Jeddore*, Rev A. R. P. Williams. *Neils Harbor*, C. B., Rev R. A. Smith.

ADVERTISE IN BELCHER'S ALMANACK,

Envelope

Pr
Milton
and R
H. Be
Port B
London

Cor
duly li
Rev W

Fou
His G
1896-9
Board
Almon
Wilets
Bowm
Secret
H. H.
elect t
one rep

OF
D. C. L.
Preside
Registr

FAC
Moral
D., Pr

Kenne
B. D.,
of Law
and S
A. B.

Scr
open t
Divini
dents
contro
annum
in ind
Prize,
monia

Pre
Vroom
W. L.
M.A.,

To
know

Envelope Stamping, cheap and good, at T. C. ALLEN & CO'S.

KING'S COLLEGE.

231

PRINCE EDWARD ISLAND. — *Archdeacon*, Rev S. Weston Jones. *Milton*, Rev T. B. Reagh. *Charlottetown*, St. Peter's, Rev J. Simpson, A.M., and Rev T. H. Hunt, A.B.; St. Paul's, Rev J. T. Bryan; *Georgetown*, H. Beers. *Alberton*, Rev J. M. Forbes. *Crapaud*, Rev S. Andrewes. *Port Hill*, Rev H. Harper. *St. Eleanor's*, Rev ————. *New London*, R. H. C. Aylwin.

Diocesan Synod of Nova Scotia.

Consists of three houses—(1), The Bishop; (2), the Clergy who are duly licensed; (3), the Laity by their representatives. Clerical Secretary, Rev W. J. Ancient, A. M.; Lay Secretary, R. J. Wilson, Esq.

KING'S COLLEGE, WINDSOR.

Founded, A.D. 1789. Chartered by King George III. A.D. 1802. *Patron*, His Grace the Archbishop of Canterbury. BOARD OF GOVERNORS, 1896-97.—The Lord Bishop of Nova Scotia, Visitor and President of the Board of Governors. The Lord Bishop of Fredericton, Hon. Senator Almon, D.C.L., Clarence Dimock, Esq., J. B. Forster, Esq., Rev C. E. Willets, D.C.L., C. E. W. Dodwell, Esq., C. J. Gossip, Esq., Rev C. Bowman, D. D., Rev R. J. Roy Campbell, B.D., R. J. Wilson, Esq., *Secretary*. Hon. Mr Justice Hodgson, D.C.L., Rev Canon Vroom, B. D., H. H. Pickett, Esq., B.C.L. The Synods of Nova Scotia and Fredericton elect two representatives each, and each rural and urban deanery elects one representative.

OFFICERS OF THE UNIVERSITY.—*Chancellor*, Hon E. J. Hodgson, D. C. L.; *Vice-Chancellor*, (*ex-officio*.) Rev C. E. Willets, D. C. L.; *President of the College*; *Public Orator*, Rev Canon Partridge, D.D.; *Registrar*, ————. *Proctor*, Rev C. Bowman, M. D.

FACULTY.—*President of the College and Professor of Classics and Moral Philosophy*, Rev C. E. Willets, D.C.L.; *Vice-President*, Prof Vroom, B. D., *Professor of Mathematics, Natural Philosophy and Engineering*, ————; *Professor of Chemistry, Geology and Mining*, G. T. Kennedy, Esq., D.Sc., F. G. S.; *Professor of Divinity*, Rev F. W. Vroom, B. D., *Prof. of Modern Languages*, H. Lothar Bober, Esq., M. A.; *Professor of Law*, Allan O. Earle, Q. C., D.C.L.; *Bursar*, The President; *Librarian and Scientific Curator*, Prof. Vroom; *Professor of English Literature*, A. B. DeMille, M. A.

SCHOLARSHIPS—The William Cogswell Scholarship, \$120 per annum, open to candidates for Holy Orders, under the direction of the Trustees; Divinity Scholarships paid by the Society for the S. P. G., open to Students for Holy Orders, actually requiring assistance, and subject to the control of the Bishop of the Diocese, 8 in number, each £30 stg. per annum; the Dr Binney Exhibition, \$50 per annum, open to Students in indigent circumstances and of exemplary conduct; McCawley Hebrew Prize, £9 stg.; the Bishop's Prize, \$20; Dr. Almon's Welsford Testimonial; Akin's Historical Prize; Stephenson Scholarships, three in number.

Incorporated Alumni of King's College.

President, Thos Trenaman, M. D.; Vice-President, The Rev Canon Vroom, M. A.; Committee, Rev V. E. Harris, M. A., Robert J. Wilson, W. L. Payzant, Rev H. H. Pitman, Charles Hensley, M. A. B. Smith, M. A., Rev W. H. E. Bullock, M. A., Secretary and Treasurer, R. J. Wilson.

Church of England Institute.

To encourage kindly intercourse among Churchmen, and to diffuse a knowledge of the Church's work. *Patron*, The Lord Bishop of Nova

LARGEST CIRCULATION IN NOVA SCOTIA.

Scotia. *Hon Life President*, W. C. Silver. *President*, A. B. Wiswell. *Vice-Presidents*, Rev Dyson Hague, S. Fenn, Rev E. P. Crawford, E. C. Fairbanks. *Secretary and Treasurer*, Thos. Brown.

The Collegiate School for Boys, Windsor, N. S.

Founded 178.—Under the control of the Board of Governors of Kings College. Rector, Rev C. E. Willetts, M.A., D.C.L., President of Kings College. *Head Master*, Mr F. T. Hansombody, B.A., late Assistant Master Sir W. Borlase's Endowed School, Great Marlow, England.

Church School for Girls, Windsor, N. S.

Established by the authority and under the patronage of the Synod of the Diocese of Nova Scotia, and the Synod of the Diocese of Fredericton. Miss LeFroy, *Lady of the school*.

CLERGY OF THE ROMAN CATHOLIC CHURCH.

Diocese of Halifax.

St. Mary's Cathedral, Halifax, His Grace the Most Rev. C. O'Brien, Archbishop; Very Rev Edwd. F. Murphy, D.D., V.G., Rector. Revs Wm. J. Foley, D.D., J. B. Moriarty, Cornelius Campbell, D.D., and I. C. McKinnon. St. Patrick's Church, Rev E. J. McCarthy, Revs Gerald Murphy, M. Cole. St. Joseph's Church, Rev T. J. Daly. St. Agnes, Rev D. F. Forbes. Dartmouth, Rev Chas Underwood. *Chezzecook*, Rev P. H. Labrecque. *Sheet Harbour*, Rev C. J. McManus. *Herring Cove*, Rev T. J. Grace. *Prospect*, Rev T. E. Hamlin. *Chester*, Rev D. O'Sullivan. *Bridgewater*, Rev M Carroll. *Caledonia*, Rev P. Egan. *Pubnico*, Rev L. Duchesman. *Eelbrook*, Rev J. Crozzier. *Yarmouth*, Rev Wm B. Hamilton. *Tusket Wedge*, Rev J. M. Gay. *Salmon River*, Rev Alphonse Cote. *Meteghan*, Rev J. Daly. *Church Point, Clare*, Revs Peres Blanche and M. Morin. *St. Croix*, Rev Ph. Sirois. *St. Bernards and Weymouth*, Rev J. J. Sullivan. *Annapolis*, Rev D. J. Summers. *Kentville*, Rev P. M. Holden. *Windsor*, Rev E. Kennedy. *Bedford and Enfield*, Rev W. E. Young. *Truro*, Rev M. Kinsella. *Londonderry*, Rev Philip Walsh, D. D. *Parrsboro'*, Rev T. J. Butler. *Joggin Mines*, J. D. Curry. *Amherst*, Rev. W. J. Mihan, Chaplain to the Forces, Halifax, Rev Gerald Murphy. Bermuda, *Hamilton*, Rev A. B. Parker. *St. George's*, Rev Thos. Legrane, Chaplain to the Forces. Mount St. Vincent Convent, Very Rev Canon McIsaac. St. Anne's College, Church Point, Digby Co., Rev G. Blanche, Director. Theological Seminary on Quinpool Road, Rev R. V. Levallois, Director and Prof. of Theology. R. P. LeCourtois, D.D., Dean and Prof. of Canon Law. R. P. LeBastard, Prof. of Phil. R. P. Rabasté, Prof. S. Scripture and History.

Catholic Orphanage, Quinpool Road.

Superioress, Sister M. Loyola. There are 120 orphans under the care of the Sisters of Charity in this Institution, which depends for support on the voluntary contributions of the charitable.

Home of the Guardian Angel, 395 Brunswick Street.

Superioress, Sister DePaul. 35 infants.

Monastery of the Good Shepherd, Quinpool Road.

Mother Mary of St. Chantal, Superioress, and 28 sisters.

St. Patrick's Home for Boys.

Directed by the Christian Brothers. Brother Laurence Director, and four Brothers. Number of boys, 49.

LaSalle Academy, Pleasant Street.

Brother Aelred, Director, and six Brothers. Number of pupils, 120.

ADVERTISE IN BELCHER'S ALMANACK,

Sist
Of
D.D.
Chish
the th
Meeting
and po
Acad
The
various
and G
the br
taught
the ch
"She
conne
Mars
Mo
years
French
drawn
Bi
Th
Easter
No
Chish
Cape
Josep
Pomq
Rev
Mich
Geo.
Mont
Rev
C
Arich
Rev
Rev
Rev
Bois
Sydn
Littl
Bria
Rev
Rev
J. M
J. J.
Rich
A.
Chi

Halifax Infirmary, 14 Barrington Street.

Sister M. Vincent, Superioress.

Society of St. Vincent de Paul.

Officers of the General Council, Spiritual Director, Rev E. F. Murphy, D.D. President, M. B. Daly. Vice-Prest, F. J. Phelan. Treas. William Chisholm. Sec'y, J. Dillo. There are nearly 60 members attached to the three Conferences of St. Mary's, St. Patrick's and St. Joseph's. Meetings held weekly and all relief given in kind after a careful inquiry and personal visitation to each destitute family.

Academy of the Sacred Heart, Spring Garden Road, for Boarders and Day Scholars.

The Community numbers 40, of whom 15 conduct classes each day in various branches. Young Ladies admitted from 5 years. The French and German languages taught by natives of both countries as well as all the branches of an English education. Music and other accomplishments taught by the ladies of the Convent, and by the most eminent teachers in the city. The Ladies of the Sacred Heart are now the owners of the "Sherwood" property, on the shores of Bedford Basin, which is used in connection with the Spring Garden Road Academy. Superioress, Mother Marson.

Academy of Mount St. Vincent, Rockingham.

Mother M. Fidelis, Superioress. Young ladies admitted from five years upwards. All the branches of an English education, together with French and German, are taught, Special attention given to music and drawing.

Diocese of Antigonish.

Bishop—Right Rev. JOHN CAMERON, D.D., residing at Antigonish.

The Diocese of Antigonish comprises the Island of Cape Breton, and three Eastern Counties of Nova Scotia proper. Established Sept. 21, 1844.

NOVA SCOTIA.—*Antigonish*, Rev Donald Chisholm. *Pictou*, Rev J. J. Chisholm. *Lismore*, Rev Alex Chisholm, D.D. *Arisaig*, Rev R. McKenzie. *Cape George*, Rev Dougald Cameron. *Lake Vale*, Rev John Shaw. *St. Joseph's, West River*, Rev John C. Chisholm. *St. Andrew's*, Rev Jas Fraser. *Pomquette*, Rev Jos. Macdonald. *Heatherton*, Rev R. Grant. *Tracadie*, Rev M. Laffin. *Harbour Bouché*, Rev M. Condy. *Guysborough*, Michl. Tompkins. *Cape Canso*, Rev D. V. Phalen. *St. Francis Harbor*, Rev. Geo. McAuley. *Port Felix*, Rev J. D. McLeod. *Thorburn*, Rev A. E. Monbourquette. *New Glasgow*, Rev R. McDonald. *Larry's River*, Rev D. Chisholm. *Ferrona*, Rev R. Macdonald. *Lochaber*, Rev J. Doyle.

CAPE BRETON.—*Arichat*, Rev J. M. Quinan, v.g., Rev L. Gallant. *Little Arichat*, Rev A. Beaton. *D'Escousse*, Rev L. Macpherson. *L'Ardoise*, Rev Hugh McPherson. *Red Islands*, Rev N. McDonald. *River Bourgeois*, Rev A. M. O'Handley. *East Bay*, Rev M. McKenzie. *Christmas Island*, Rev A. Cameron, D.D. *Bay St. Lawrence*, Rev W. Macpherson. *Boisdale*, Rev Alex. McGillivray. *Ingonish*, Rev _____, *North Sydney*, Rev Daniel McIntosh. *Sydney Mines*, Rev C. F. McKinnon. *Little Bras d'Or*, Rev M. McPherson. *South Sydney*, Rev James Quinan. *Bridgeport*, Rev C. Macdonald. *Main-a-Dieu*, Rev Wm Kiely. *Judique*, Rev Arch. Chisholm. *Port Hood*, Rev Colin Chisholm. *Broad Cove*, Rev Alex L. Macdonald. *Margaree*, Rev R. McDougall. *Cheticamp*, Rev Peter Fiset. *Little Glace Bay*, Rev F. Chisholm. *Mabou*, Rev J. McMaster. *Port Morien*, Rev D. Macdonald. *Iona, Grand Narrows*, Rev J. J. McNeil. *Glendale*, Rev D. McIsaac. *Friar's Head, Inverness*, Rev T. Richard. *Port Hawkesbury*, Rev Hugh Gillis. *Victoria Mines*, Rev A. McKenzie. *St. Peter's*, Rev J. Fraser. *Creignish*, Rev Arch. Chisholm. *Brook Village*, Rev Dan L. Macdonald

Religious and Literary Institutions.

COLLEGE AND SEMINARY OF ST. FRANCIS XAVIER.—Established in the town of Antigonish. Rector, Rev. Dr. D. A. Chisholm; Professors, Rev. Alex. McDonald, D. D., Rev. A. McD. Thompson, D. D., Rev. D. Gillis, Ph. D., H. D. Barry, R. E. Macdonald, C. Cormier, Rev. D. McAdam, Messrs T. F. Horgan, M. A., E. W. Connolly, B. A.

THE TRAPPIST MONKS, at Tracadie, had a flourishing establishment, destroyed by fire, but now in course of reconstruction. The Monks are principally natives of Belgium. Here also, there is a Convent of the Trappistine Sisters, all natives of the place, and generally of French and Scotch origin.

THE SISTERS OF THE CONGREGATION OF NOTRE DAME, of Montreal, have flourishing academies for female education of the highest order at Arichat, Antigonish, Pictou, New Glasgow, West Arichat, Sydney, Port Hood, New Glasgow and Mabou. Besides, there are throughout the diocese several academies, and superior and common schools, partly supported by government, and partly by contributions of the people. There are also superior schools at Stellarton, Little Glace Bay, North Sydney, and Harbour Boucher, conducted by the Sisters of Charity.

PRESBYTERIAN CHURCH IN CANADA.

Synod of the Maritime Provinces.

(Meets at Halifax, Oct. 6, 1898.)

Moderator, Rev J. A. Chase; Clerk, Rev T. Sedgwick, D. D.

PRESBYTERY OF SYDNEY—*Sydney*, Rev J. F. Forbes, Rev E. B. Rankin. *Sydney Mines*, Rev Donald McMillan. *Boularderie*, Rev David Drummond. *Grand River*, ————. *Gaberus and Framboise*, Rev Donald Sutherland. *Glace Bay*, Rev J. A. Forbes. *Port Morien*, Rev W. Grant. *N. Sydney*, Rev T. C. Jack. *Loch Lomond*, Rev M. McLeod. *Mira*, Rev W. R. Calder. *Cape North*, ————. *Bridgeport*, Rev John A. McGlashen. *St. Peters*, Rev J. A. Greenlees. *North Shore*, Rev John A. Fraser. *Englishtown*, Rev. M. N. McLeod.

PRESBYTERY OF INVERNESS—*Lake Ainslie*, Rev Neil Currie. *Whycocomagh*, Rev Alex Grant. *Baddeck*, Rev Don MacDougall, Rev A. McRae. *West Bay*, Rev Angus McMillan. *Mabou*, Rev E. S. Bayne. *Strathlorne*, Rev D. McDonald. *Margaree Harbor*, Rev A. M. Thompson. *S. S. Basin*, *River Dennis*, Rev John Rose.

PRESBYTERY OF PICTOU—*Merigomish*, Rev A. Campbell. *Trenton*, Rev H. R. Grant. *Blue Mountain*, Rev D. M. Henderson. *Pictou*, Rev A. Falconer, Rev Geo S. Carson. *New Glasgow*, Rev A. Rogers, Rev J. Carruthers, Rev A. Bowman, Rev. W. M. Thompson, Rev Dr Murray, Rev J. McG. McKay, Rev F. A. Ross. *Thorburn*, Rev A. W. McLeod. *Scotsburn*, Rev William Maxwell. *Westville*, Rev R. Cumming. *Antigonish*, Rev J. R. Munro, Rev H. B. McKay. *Scotsburn*, Rev J. A. Cairns. *Glenelg*, Rev J. D. McFarlane. *Springville*, Rev J. Sinclair. *Little Harbor*, Rev J. W. Penman. *Durham*, Rev J. R. Cotlin. *Hopewell*, Rev W. McNichol, Rev A. McLean. *Caledonia*, Rev A. V. Morash. *Union Centre, Ant. Co.*, Rev A. J. McDonald. *Barney's River*, Rev J. R. McDonald. *Sunny Brae*, Rev W. P. Archibald. *Stellarton*, Rev W. M. Tufts. *Salt Springs*, Rev A. Raillston. *River John*, Rev R. J. Grant. *Ferrona*, Rev W. H. Smith. *Sherbrooke*, Rev W. J. Fowler.

PRESBYTERY OF WALLACE—*Linden*, Rev. W. S. Darragh. *Wallace*, Rev D. A. Frame. *Tatamagouche*, Rev Thos Sedgwick, D. D. *Amherst*, Rev D. McGregor. *Pugwash*, Rev A. D. McIntosh. *River John*, Rev G. L. Gordon. *Springhill*, Rev D. Wright. *Oxford*, Rev C. Munro. *Port Elgin, N. B.*, Rev A. I. Fraser, *Earlton*, Rev P. R. McRae. *Linden*, Rev J. H. Kirk. *Parrsboro'*, Rev H. K. McLean.

ADVERTISE IN BELCHER'S ALMANACK,

PRESBY
Rev A. L.
Wm. Daw
J. A. Mac
Springside
and M. S
Cameron,
Rev A. B.
Dickie.
J. F. Polle
McNairn.

PRESBY
Halifax,
D. D., Prest
M Clark.
Rev Thos.
Strathie.
McMillan.
Halifax,
Musquodob
Shubenacu

Smith. K
Black. B
— Cob
Henry.
McIntosh.
Rev M. Ha
Grace, Nf
Rev G. F.
PRESBY
D. McGill
McKinnon
Crawford.
Shelburne,
Rev E. D.

PRESBY
St. John's
Lewis Jac
Sussex, R
St. John,
Rev A. A
Andrew's
G. Bruce.
Hampton,
Rev J. I
Calvin C
Hawley.
Chipman
Grand F
H. G. C
Morton.
St Georg
mond, R
H Foster
PRES
New Mi
Campbel

T. C. ALLEN & CO., keep largest assortment of latest Novels.

PRESBYTERY OF TRURO—*Truro*, Rev Jas W. Falconer, Rev T. Cumming, Rev A. L. Geggie, *Onslow Stn*, Rev J. H. Chase. *Folly Village*, Rev Wm. Dawson. *Great Village*, Rev James McLean. *Acadia Mines*, Rev J. A. MacKenzie. *Stewiacke*, Rev J. B. McLean. *Economy*, Rev A. Gray. *Springside*, Rev D. S. Fraser. *Portaupique*, Rev W. H. Ness. *Brookfield*, and *M. Stewiacke*, Rev Clarence Mackinnon. *L. Stewiacke*, Rev A. Cameron, Rev F. S. Coffin. *River Hebert*, Rev F. L. Jobb. *Valley Station*, Rev A. B. McLeod. *Clifton*, Rev W. L. Parker. *Milford*, Rev A. B. Dickie. *Up Musquodoboit*, Rev F. W. Thompson. *L. Musquodoboit*, Rev J. F. Polley. *Quoddy*, Rev McLeod Harvey. *Sheet Harbour*, Rev W. W. McNairn.

PRESBYTERY OF HALIFAX.—*Fort Massey, Halifax*, Rev Alfred Gandier. *Halifax*, Prof. A. Pollok, D.D., Prof D. M. Gordon, D.D., Prof J. Currie, D.D., Prest John Forrest, D.D., Rev R. Laing, Prof R. A. Falconer, Rev G. M. Clark. *Agent of Church*, Rev P. M. Morrison. *St. Matthews, Halifax*, Rev Thos. Fowler. *Dartmouth*, Rev Thos Stewart. *Newport*, Rev R. G. Strathie. *Richmond*, Rev J. F. Dustan. *Chalmers Church, Halifax*, Rev J. McMillan. *Park Street Church, Halifax*, Rev Allan Simpson. *St. John's, Halifax*, Rev H. H. McPherson. *Maitland*, Rev S. J. McArthur. *Musquodoboit Harbour*, Rev J. Rosborough. *Bermuda*, Rev Dr. Burrows. *Shubenacadie*, Rev J. Murray. *Bedford*, ———— *Elmsdale*, ———— *Noel*, Rev E. J. Rattee. *M. Musquodoboit*, Rev E. Smith. *Kentville*, Rev George McMillan. *St. Andrew's, Halifax*, Rev J. S. Black. *Bridgetown*, Revs J. Cameron, R. S. Whidden. *Kempt*, ———— *Coburg Road, Halifax*, Rev W. M. Fraser. *St. Croix*, Rev M. G. Henry. *Lawrencetown*, Rev B. Murray. *Up. Kennetcook*, Rev John McIntosh. *Windsor*, Rev H. Dickie. *St. John's, Nfld*, Rev A. Robertson. Rev M. Harvey. *Bay of Islands, Nfld*, Rev W. C. Morrison. *Harbor Grace, Nfld*, Rev G. S. Milligan. *Coward*, Rev R. G. Sinclair. *Digby*, Rev G. F. Johnson. *Dutch Village*, Rev G. E. Ross.

PRESBYTERY OF LUNENBURG AND YARMOUTH.—*Lunenburg*, Rev D. McGillivray. *New Dublin*, Rev H. Crawford. *Lockeport*, Rev D. McKinnon. *Bridgewater*, Rev F. C. Simpson. *Mahone Bay*, Rev J. W. Crawford. *L. LaHave*, Rev T. H. Stewart. *Riversdale*, Rev S. G. Lawson. *Shelburne*, Rev J. E. Wallace. *Cheboque*, Rev D. O. McKay. *Yarmouth*, Rev E. D. Miller. *Clyde River*, Rev A. Williamson.

PRESBYTERY OF ST. JOHN.—*Fredericton*, Rev W. McDonald. *St. John's Church, St. John*, Rev T. F. Fotheringham. *Buctouche*, Rev Lewis Jack, Rev R. G. Vans. *St. Stephens, St. John*, Rev D. J. Fraser. *Sussex*, Rev J. S. Sutherland. *Moncton*, Rev J. M. Robinson. *Carleton, St. John*, Rev Jas. Burgess. *Prince William*, Rev Wm Ross. *St. Stephen*, Rev A. A. McKenzie. *Nashwaak and Stanley*, Rev J. S. Mullen. *St. Andrew's, St. John*, Rev L. G. MacNeill. *St. David's, St. John*, Rev G. Bruce. *Harvey*, Rev J. A. McLean. *St. Andrew's*, Rev A. W. Mahon. *Hampton*, Rev D. Fraser. *St. John*, Rev J. Bennet, D.D. *Glassville*, Rev J. K. Bearisto. Rev W. Calder. *Florenceville*, Rev D. Fiske. *Calvin Church, St. John*, Rev W. W. Rainnie. *Miltown*, Rev John Hawley. *Woodstock*, Rev J. Whiteside. *Kincardine*, Rev G. C. Pringle. *Chipman*, Rev D. McD. Clarke. *Carleton, St. John*, Rev Jas. Ross. *Grand Falls*, Rev A. J. Lods. *Shediac*, Rev Edwin Smith. *Autover*, Rev H. G. Gratz. *Dorchester*, Rev J. D. McKay. *Fairville*, Rev A. S. Morton. *Scotch Ridge*, Rev Wm Peacock. *Wareig*, Rev A. W. Lewis. *St George*, Rev A. D. Fraser. *Springfield*, Rev J. A. McLean. *Richmond*, Rev Thos Miller. *Pisarnico*, Rev A. Boyd. *St. John*, Rev H. H. Morton. *Grand Bay*, Rev C. D. McIntosh. *Riverside, Albert Co*, Rev A. H. Foster. *Salina, Kings*, Rev A. Archibald.

PRESBYTERY OF MIRAMICHI.—*River Charles*, Rev Thomas Nicholson. *New Mills*, Rev J. M. McLeod. *Blackville*, Rev Thomas G. Johnstone. *Campbellton*, Rev A. F. Carr. *Black River*, Rev John Robertson.

LARGEST CIRCULATION IN NOVA SCOTIA.

Tuberous Begonias at N. S. Nursery, Lockman St., Halifax.

236

PRESBYTERIAN CHURCH.

Richibucto, ———— *Milntown*, Rev F. W. Murray. *Newcastle*, Rev W. H. Aitken. *Redbank*, Rev J. D. Murray. *New Carlisle*, Rev J. M. Sutherland. *Chatham*, Rev N. McKay. *Bathurst*, Rev A. F. Thomson. *Chatham*, Rev. Joseph McCoy. *Dalhousie*, Rev G. Fisher. *New Richmond*, Rev G. F. Kiunear. *Church Pt.*, Rev Dr. Bruce. *Metapedia*, Rev J. A. Crawford. *Harcourt*, Rev J. K. McClure. *Escuminac*, P. Q., Rev Joseph Barker. *Loggieville*, Rev W. C. Calder. *New Bandon*, Rev E. W. Johnson

PRESBYTERY OF PRINCE EDWARD ISLAND—*Covehead*, Rev ———— *Murray Harbor*, N., Rev Jno Gillis. *Marshfield*, Rev ———— *Cavendish*, Rev G. E. Robertson. *Belfast*, Rev A. McL. Sinclair. *Princeton*, Rev J. M. Fisher. *Clifton*, Rev. Alex. Sterling. *N. Bedeque*, Rev. ———— *Strathalbyn*, Rev M. Campbell. *Georgetown*, Rev A. W. K. Herdman. *Charlottetown*, Revs T. F. Fullerton, W. Scott. *Valleyfield*, Rev R. Maclean. *Midgell*, Rev J. W. Mackenzie. *Montrose*, Rev A. D. McDonald. *Montague*, Rev W. H. Spencer. *Orwell Head*, Rev D. B. McLeod. *Dundas*, Rev ———— *Summerside*, Rev E. M. Dill. *Charlottetown*, Rev D. Sutherland. *Caledonia*, Rev J. Sutherland. *Cardigan*, Rev A. Gunn. *Alberton*, Rev J. K. Fraser. *Woodville*, Rev A. S. Stewart. *Souris*, Rev J. R. McKay. *Murray Harbour*, S, Rev E. Gillies. *Bonshaw*, Rev J. F. McCurdy. *Tyne Valley*, ———— *Fairview*, Rev J. G. McIvor. *Mt Stewart*, Rev A. Craise. *Brookfield*, Rev George Miller. *Kensington*, Rev Charles McKay.

FOREIGN MISSIONARIES—Rev John W. McKenzie, *Efute*; Rev Joseph Annand, *Santo*; Rev. H. A. Robertson, *Eromanga*, *New Hebrides*. Rev John Morton, D. D. *Tunapuna*; Rev K. J. Grant and Rev S. A. Fraser, *San Fernando*; Rev W. L. McRae, *Princedown*; Rev A. W. Thompson, *Couva*. Rev J. B. Cropper, *Demerara*. *Teachers*, Misses Blackadder, Sinclair, Kirkpatrick, and A. J. Archibald

College of the Presbyterian Church.

THEOLOGICAL DEPARTMENT AT HALIFAX — *Principal and Prof. of Church History and Pastoral Theology*, Rev Allan Pollok, D.D. *Prof. of Systematic Theology*, Rev D. M. Gordon, D.D. *Prof. of Hebrew and Exegesis*, Rev John Currie, D.D. *Professor of New Testament Exegetics*, Rev. Robt. A. Falconer, B. D.

Halifax Ladies College.

In connection with the Presbyterian Church. Under control of 21 Directors. *President of Board of Directors*, Rev. R. Laing. *Hon Secretary*, Rev P. M. Morrison.

COLLEGE STAFF.—*Principal*, Miss M. S. Ker, (Girton), and staff of nine teachers. CONSERVATORY OF MUSIC.—Professor Porter, *Director*, with staff of nine assistants.

SYNOD OF THE KIRK OF SCOTLAND IN PICTOU COUNTY.

PRESBYTERY OF PICTOU.—*St. Andrew's, Pictou*, Rev W. T. D. Moss. *Roger's Hill and Cape John*, Rev J. W. Fraser, M. A., Pres. Clerk. *Earlton*, vacant.

PRESBYTERY OF EGERTON.—*Stellarton*, Rev E. H. Burgess. *Westville*, Rev T. D. Stewart. *Hopewell*, ———— *McLellan's Mountain*, Rev W. Stewart. *Gairloch*, ————

PRINCE EDWARD ISLAND, Revs John Goodwill, ———— McLean, ———— Campbell.

Since the Union, consummated June 15th, 1875, the minority of the late Synod of the Maritime Provinces in connection with the Church of Scotland, continue to co-operate with the United Church in the Educational, Foreign Mission, and Widows' & Orphans' Schemes.

ADVERTISE IN BELCHER'S ALMANACK,

T. C. ALLE

D. W.
HALIFAX
Richard S.
Dobson. A.
(West.) C.
Hockin, J.
Office, S. F.
John Lathe
quodoboit H.
WINDSO
Chester Ro
W. H. Lar
Kentville, F
A. B. Bur
TRURO
B. Mack.
John John
River John
M. Jost,
Supply.

CUMBER
Ladies' Col
Lawrence.
Cann. N.
Williams,
L. Dawson
Parrsboro'
G. F. Joh
Harbor, F.

GUYSB
A.M. W.
Stormont,
Port Hood

SYDNE
Jost, D.D.
and Budd
Curry.

ANNA
Giles. E.
W. Brow
town, J. H.
Wm. Ry.
Prestwood
M. Tyler

LIVER
Bowen.
J. Lumsd
Hills, B.
Cove, Os
water, F.

YARM
mouth (2
F. W. D.
Port La
burne, A

L

METHODIST CHURCH.

D. W. Johnson, A.M., *President*; W. H. Langille, *Secretary*.

HALIFAX DISTRICT.—*Halifax (Centre)*, W. H. Heartz, D. D., *Richard Smith, *R. Alder Temple, D. D. *Halifax (South)*, William Dobson. *Robie St.*, James E. Hughson, *T. Watson Smith, D.D. *Halifax (West)*, Charles St., Wm Ainley. *Halifax (North)*, Kaye St. An Hoekin, *Halifax (Oxford St.)* Wilfred Gaetz. *Book Room and Wesleya, Office*, S. F. Huestis, Book Steward, Geo. J. Bond, Editor. *Dartmouth*, John Lathern, D.D. *Woodlawn*, Supply. *Sambro*, W. R. Turner. *Musquodoboit Harbor*, Thomas Wooten. *Glen Margaret*, D. W. Scott.

WINDSOR DISTRICT.—*Windsor*, John W. Aikens, *John A Mosher. *Chester Road*, Supply. *Hantsport*, J. M. Fisher, *John G Bigney. *Horton*, W. H. Langille. *Wolfville*, Joseph Hale, *Canning*, A. B. Higgins, A. B. *Kentville*, R. S. Stevens. *Newport*, Allan Daniel. *Arundale*, W. M. Ryan, A. B. *Burlington*, J. G. Angwin. *Walton*, *J. B. Hemmeon.

TRURO DISTRICT.—*Truro*, J. A. Rogers, A D Richard. *Onslow*, R B. Mack. *Acadia Mines*, J. B. Heal. *Pictou*, R. McArthur. *Stellarton*, John Johnson. *Eureka*, F E Barrett. *New Glasgow*, A W Nicholson, *River John*, Donald Farquhar. *Maitland*, H. C. McNeill. *Shubenacadie*, R. M. Jost, A. B. *Middle Musquodoboit*, William C. Perry. *Sheet Harbor*, Supply.

CUMBERLAND DISTRICT.—*Amherst*, J. L. Batty, B. C. Borden, D. D. *Ladies' College*, W. W. Andrews, Mt. Allison College, *T. D. Hart. *Fort Lawrence*, Supply. *Amherst Head*, C W Swallow, A. B. *River Hebert*, W. F. Cann. *Nappan*, W. H. Evans. *Wahuce*, J. Astbury. *Pugwash*, R. Williams, *Gecrge W. Tuttle. *River Philip*, W. Nightingale. *Oxford*, J. L. Dawson, A. B. *Leicester*, Leander Daniel. *Wentworth*, C E Crowell. *Parrsboro'*, James Sharp. *Five Islands*, James Blesedell. *Southampton*, G. F. Johnson, A. B., *D. B. Scott. *Springhill*, John Gee. *Advocate Harbor*, F. J. Pentelow.

GUYSBORO' DISTRICT.—*Guysboro*, W. I. Croft. *Canso*, D. W. Johnson, A.M. *White Haven*, W C Schlichter. *New Harbor*, H P Patterson, *Stormont*, J. A. Hart. *Boylston*, G. F. Day. *Mylgrave*, R. O. Armstrong. *Port Hood*, R M Browne. *Port Hawkesbury*, Wm. Purvis.

SYDNEY DISTRICT.—*North Sydney*, William C. Lane. *Sydney*, C. Jost, D.D. *Gabarus*, J. W. Turner. *Louisburg*, Jas. Tweedie. *Margaree and Buddeck*, Aaron Kinney. *Ingonish*, D Walker. *Aspy Bay*, Fred B Curry.

ANNAPOLIS DISTRICT.—*Annapolis*, E. B. Moore. *Granville Ferry*, J. R. Giles. *Bridgetown*, J. Strothard. *J. Cassidy, *J. R. Hart. *Middleton*, W. Brown, *J. L. Sponagle, *J. W. Howie, *Wm C. Brown. *Lawrencetown*, J. H. Toole. *Aylesford*, Joseph Gaetz., *G. O. Huestis. *Nicholsville*, Wm. Ryan. *Berwick*, G. W. F. Glendenning, *James Taylor, *P. Prestwood. *Hillsburgh*, John Craig. *Digby*, W. Phillips. *Weymouth*, C. M. Tyler. *Digby Neck*, J. A. Smith. *Mountain Mission*, Aubrey S. Tuttle.

LIVERPOOL DISTRICT.—*Liverpool*, J. E. Doukin. *Caledonia*, T. A. Bowen. *Port Mouton*, W. H. Edyvean. *Mill Village and Port Medway*, J. Lumsden. *Petite Riviere*, J. S. Coffin, G. F. Mitchell. *Lunenburg*, Benj Hills, B. D. *Mahone Bay*, F. Friggens, *Chester*, C. A. Munro. *Riteey's Cove*, Oscar Gronlund, A.M. *New Germany*, Alex S. Tuttle. *Bridge-water*, F. A. Buckley.

YARMOUTH DISTRICT.—*Yarmouth (South)*, E. E. England. *Yarmouth (North)*, T. J. Deinstadt. *Arcaulia*, J. W. Shepherdson. *Hebron*, F. W. DesBarres. *Brenton*, Jabez Appleby. *Barrington*, C. H. Huestis. *Port La Tour*, J. H. Davis. *North East Harbor*, John Phalen. *Shelburne*, A. D. Morton. *Lockeport*, D. B. Hemmeon, A.B.

BERMUDA DISTRICT.—*Hamilton, J. W. Prestwood. Sandy's and Southampton, H. D. Townsend, M. A. Ireland Island, Harry Burgess. Bailey's Bay, W. A. On'rbidge. St. George's, David Hickey.*

Those marked thus (*) are Supernumeraries.

The University of Mount Allison College, Sackville, N. B.

FACULTY OF ARTS—David Allison, LL D., President and Professor of Mental Philosophy and Logic. Rev C. Stewart, D D., Professor of Moral Philosophy and Christian Evidences. Alfred D. Smith, L.L.D., Professor of Classics. S. W. Hunton, A. M., Professor of Mathematics. B. C. Borden, D. D., Professor of Political Economy. V. M. Tweedie, M. A., Professor of English Language and Literature. Rev R. Brecken, D. D., Professor of Philosophy. H. A. Powell, Q. C., M. P., Lecturer on Contracts. Rev. W. W. Andrews, M. A. Professor of Chemistry and Experimental Physics. Rev A. B. Tait, M. A., Lecturer in French Language and Literature.

FACULTY OF THEOLOGY—David Allison, LL D., President (Ex officio.) Professor of Logic and Biblical Literature. Rev C. Stewart, D D., Dean. Professor of Old Testament Exegesis, and Systematic Theology. A. D. Smith, L.L.D., Professor of Greek. Rev Ralph Brecken, D.D., Professor of Homiletics. Rev C. H. Paisley, M. A., Professor of New Testament Exegesis and Church History.

Mount Allison Wesleyan Academy.

Principal, J. M. Palmer, M. A. Chaplain. Rev. C. Stewart, D. D. The Academy has a full Staff of well-trained Teachers, most of whom are College Graduates.

Mount Allison Ladies' College and Conservatory of Music.

Principal, Rev B. C. Borden, A. M. All departments of Instruction will be maintained in the very highest state of efficiency, and no pains will be spared to prove worthy of the public confidence and favor so generously and continually expressed.

BAPTIST CONVENTION OF THE MARITIME PROVINCES.

President, Rev E. M. Keirstead, D.D. Secretary, H. C. Creed, M.A., Fredericton, N. B. Treasurer, R. C. Elderkin, St. John, N. B.

MINISTERS OF BAPTIST CHURCHES IN NOVA SCOTIA.

Revs H. F. Adams, Truro; H. Achilles, Parker's Cove, Annapolis; E. N. Archibald, B. A., Lunenburg Town; W. L. Archibald, M. A., Milton, Queens Co; J. J. Armstrong, Brookfield, Col Co; E. C. Baker, Brookfield Queens Co; J. Howard Barss, B. A., Wolfville; F. H. Beals, M.A., Canso; Frank Beattie, Little Glace Bay, C. B.; Frank E. Bishop, B. A. Port Medway, Queens Co; Geo L. Bishop, Burlington, Kings Co; H. S. Baker, Yarmouth; R. H. Bishop, B. A., Wolfville; T. A. Blackader, B. A., Pleasant Valley, Yar Co; J. W. Bancroft, B. A., Springhill, N S; J. E. Bleakney, New Ross, Lun Co; Henry Bool, Truro; Addison F. Brown, Lockeport; M. W. Brown, B. A., Tusket, Yar Co; J. Brown, M. A., Middleton, Anna Jas Borden, Dartmouth; A. C. Chas, M.A., B.D., Halifax; Atwood Cohoon, M.A., Wolfville; D. Crandall, N. W. Canada, Lun Co; L. A. Cooney, Advocate Harbor; E. P. Coldwell, B. A., Port Lorne; J. H. Cox, Canning; O. N. Chipman, Great Village; E. F. Churchhill, Bridgewater; John Clark, Bass River, Abraham Clements, Truro; George C. Crabbe, Barton, Digby Co; J. Denovan, Wolfville; E. Dixon, Africville, Halifax; N. B. Dunn, Lydgate, Shelburne; J. T. Dimock, River John, Pic Co; Joshua T. Eaton, Clementsport, Annapolis; H. J. Foshay, M.A., Yarmouth; Zenos L. Fash, M. A., Halifax; M. P. Freeman, B.A., Billtown; M. L. Field, Brookfield, Col Co; P. R. Foster, Acadia, Yar Co; H. A. Giffin, Weymouth, Dig Co; James W. Gardner, Guysboro; J. E. Goucher, M.A., Digby; W. E. Hall, Halifax; Daniel E. Hatt, Port

ADVERTISE IN BELCHER'S ALMANACK,

Hilford
Wolfe
A. E. J.
W. J.
Wolfe
B. R. H.
Stepne
Locke,
Bridge
M. A.,
C. H.
A. Ma
North
St Ma
B. A.,
Beave
Kentv
Heber
H. N.
C. E.
J. A.
Co; C
J. L.
Noel,
Wolfe
Smith
Berwi
J. D.
Amhe
Searn
Simec
Hebro
A. J.
M. A.,
Anna
Georg
Ann
F. M.

F.
D. D.
M. A.,
Profe
Profe
Profe
of Fr
Econ
Astr
W.
Edg
I
Rup
F R
D D
Rev
Rev
Edw
Col

T C. ALLEN & CO., COPPER-PLATE PRINTERS, HALIFAX.

MINISTERS OF BAPTIST CHURCHES.

239

Hilford, Guy Co; C. H. Haverstock, Pugwash; Thos A. Higgins, D.D., Wolfville; Edwin H. Howe, Parrsboro; W. N. Hutchins, M.A., Canaan; A. E. Ingram, Hubley's Settlement, Hx Co; W. H. Jenkins, Chester; J. W. Johnson, Windsor Plains, Hants; Prof E. M. Kierstead, D. D., Wolfville; J. W. Keirstead, Wolfville; S. B. Kempton, D. D., Dartmouth; B. R. Kinlay, Port Hillford, Guy Co; F. R. Langford, Weymouth Falls; Stepen Langille, Clementsvale, Annapolis; T. B. Layton, Truro; E. E. Locke, Middleton, Annapolis; Geo A. Lawson, Halifax; Stephen March, Bridgewater; J. A. Marple, Truro; John Miles, Boylston; R. O. Morse, M.A., Lawrence town, Anna Co; J. C. Morse, D.D., Sandy Cove, Digby; C. H. Martell, B.A., Canard, Kings Co; Joseph Murray, M.A., Falmouth; A. Martell, Wolfville; Robert Mutch, South Rawdon; D. G. McDonald, North Sydney; P. S. McGregor, Ohio, Yar Co; William McGregor, St Mary's Bay; David McKeen, Athol, Cumberland; J. H. McDonald, B.A., Amherst; W. H. McLeod, B.A., Amherst, Cum Co; D. H. McQuarrie, Beaver River, Yar Co; P. D. Nowlan, West Chester; B. N. Nobles, Kentville; D. O. Parker, M. A., Wolfville; J. M. Parker, B.A., River Hebert, Cumberland; W. L. Parker, Digby; W. F. Parker, Yarmouth; H. N. Parry, Melvern Square, Anna Co; D. Pineo, Long Point, Kings; C. E. Pineo, Westport; Robert D. Porter, M. A., Middleton, Annapolis; J. A. Porter, Granville Ferry; Ernest Quick, Barrington Passage, Shel Co; G. P. Raymond, B. A., New Glasgow; E. O. Read, Waterville, Kings; J. L. Read, Bars Corner, Lun Co; W. W. Rees, Newport; F. E. Roop, Noel, Hants; E. M. Saunders, D.D., Halifax; A. W. Sawyer, D.D., LL.D., Wolfville; James Scott, Crow Harbor; H. S. Shaw, Liverpool; H. B. Smith, M. A., Sydney; J. A. Smith, Cornwallis; D. H. Simpson, M. A., Berwick; A. A. Shaw, M.A., Windsor; J. H. Saunders, Milton, Yar Co; J. D. Spidell, Onslow Station, Colchester; D. A. Steele, D. D., Amherst; L. J. Slaughenwhite, B. A., Kempt, Queens Co; Charles S. Srearns, Ingram River, Hx Co; Edwin L. Steeves, Paradise, Anna Co; Simeon Spidell, Port Morien, C. B.; B. H. Thomas, Digby; J. W. Tingley, Hebron; L. J. Tingley, Freeport, Dig Co; Thomas Trotter, D.D., Wolfville; A. J. Vincent, Isaacs Harbor; A. Whitman, Sackville, N S; Isa Wallace, M.A., Lawrence town, Anna Co; Lswis F. Wallace, B.A., Lawrence town, Anna Co; H. F. Waring, M.A., Truro; H. P. Whidden, B.A., Antigonish; George A. Weathers, Summerville, Hants; Josiah Webb, B. Th., Springfield, Ann Co; C. J. Coulter White, Annapolis; John Willianus, Gaspereaux; F. M. Young, Ph. B., Bridgetown; J. I. M Young, Hillsburg, Digby Co.

Acadia University, at Wolfville, N. S.

FACULTY.—Rev Thomas Trotter, D.D., President; Rev A. W. Sawyer, D. D., L. L. D., Professor of Psychology and Metaphysics; D. F. Higgins, M.A., Ph. D., Professor of Mathematics; R. V. Jones, M.A., Ph. D., Professor of the Greek and Latin Languages; Rev. E. M. Keirstead, D.D., Professor of English Literature and Moral Philosophy; A. E. Coldwell, M.A., Professor of Chemistry and Geology; L. E. Wortman, M.A., Professor of French and German; J. F. Tufts, M.A., Professor of History and Political Economy; Frank R. Haley, M.A., Alumni Professor of Physics and Astronomy; E. W. Sawyer, B.A., Assistant Professor in Latin and English; W. E. Roscoe, Q. C., Lecturer in Contracts Instructor in Elocution; Edgar McCurdy, Director of Gymnasium.

BOARD OF GOVERNORS.—Rev D H Simpson, M.A., A W Stearns Esq, Rupert G Haley, Esq. Rev J A Gordon, M.A., C B Whidden, Esq. Hon A F Randolph, A P Shand, Esq. Frank H Eaton, M.A., Rev F A Higgins, D. D., Rev J W Manning, B.A., Rev E J Grant, Hon J W Johnstone, D. C. L., Rev G J C White, B.A., Harris H Crosby, Esq, Hon T R Black, Esq, M. P. P., Rev E M Saunders, D. D., Colin W Roscoe, M.A., Herbert C Creed, M.A., Rev F M Young, Ph B, Willard P Shaffner, B.A., Wm Cummings, Esq, Edwin D King, M.A, Q. C. Rev S B Kempton, D. D., Secretary. Rev A Cohoon, M.A., Treasurer.

LARGEST CIRCULATION IN NOVA SCOTIA.

ROSES at NOVA SCOTIA NURSERY, Lockman St., Halifax.

240

AFRICAN METHODIST EPISCOPAL CHURCH.

Horton Academy.

The Academy and Ladies' Seminary are under the control of the Board of Governors of Acadia University.

Teachers: Ingram B. Oakes, M.A., Principal, Mathematics and Science; Everett W. Sawyer, B. A., Latin, and Greek, Charles E. Morse, B. A.; Mathematics and English; Prof Wortman; French; G. D. McKinnon, B. Appd S.; Manual Training.

Acadia Seminary.

Instructors: Adelaide F True, M.A., Principal, Latin, History of Art; Adella G. Jackson, B.A., Science, Mathematics; Winifred G. Crowell, English and History; Ida McLeod, French and German; Mabel Hall, Elocution; Ellen M. Freeman, Drawing and Painting; Carrie O'Key, Director of Piano; Bertha I. Barker, Vocal Music; Mary H. Wallace, Violin; Annie H. Cohoon, Piano; Hattie B. Strong, Stenography and Typewriting.

FREE BAPTIST CONFERENCE OF NOVA SCOTIA.

Organized Nov. 29th, 1866, by the Union of the Freewill Baptists and Free Christian Baptists of the Province. Incorporated April 18th, 1870. Annual Session, the second Thursday in September. Forty-one churches are associated with 3900 members.

Ministers.—Rev W. C. Weston, Yarmouth; Rev C. F. Cooper, pastor, Yarmouth; Rev Wm M. Knollin, Salem, Yarmouth; Rev J. W. Freeman, Argyle; Rev Wm Millar, Shag Harbor, Wood's Harbor, Bear Point; Rev Joseph K. West, Canning, Hall's Harbor; Rev D. T. Porter, Advocate, Apple River, Port Greville; Rev G. E. Sturgis, Pubnico; Rev Edwin Crowell, Clerk and Treasurer, Beaver River, Yar. Co.; Rev G. F. Francis, Caledonia; Rev J. W. Smith, Kemptville, Yar. Co.; Rev G. M. Wilson, Centreville, Shelb. Co.; Rev T. H. Siddall, Port Medway; Rev A. M. McNinch, Clark's Harbor, Shelburne Co; Rev A. W. Currie, Tusket; Rev Jas. Billington, Barrington; Rev A. G. Jones, Sarn, N Wales. Licentiates, Joseph Wilson, J. S. Durkee, and A. J. Prosser, in school at Lewiston, Me.

This Conference supports Miss Edna Wile of Caledonia, N. S. as a missionary in India, co-operating with the United States Free Baptists in Foreign Missions.

MINISTERS OF THE AFRICAN METHODIST EPISCOPAL CHURCH.

Rev J H Henderson, Halifax; Rev Henry B Brown, St John, N B; Rev John L Davis, Amherst; Rev R R Phipps, Yarmouth; Rev R H Miles, Liverpool; Rev Mr Green, Shelburne; Rev T B Bynam, Woodstock, N.B.; Rev Alex. Kersey, Presiding Elder.

NOVA SCOTIA CONFERENCE OF THE EVANGELICAL LUTHERAN CHURCH.

President, Rev Jacob Maurer, A.M.; *Secretary,* Rev F. A. Bowers, A.M., *Treasurer,* Rev G. L. Rankin, A.M.; meets semi-annually—June and January. *Ministers,* Rev G L Rankin, Lunenburg; Rev F. A. Bowers, A.M., Pose Bay; Rev Jacob Maurer, A.M., Mahone Bay; Rev L. M. McCreery, A.M., Northfield.; ———, Bridgewater.

GRAND LOYAL ORANGE LODGE OF NOVA SCOTIA.

GRAND OFFICERS FOR 1895-6.—*Grand Master,* Rev A. L. Geggie, Truro; *Deputy Grand Master,* W. R. Fraser, Trenton; *Grand Chaplain,* Hugh Fraser, Elmsdale; *Grand Treasurer,* James Miller; Shubenacadie; *Grand Secretary,* George O. Forbes, Stewiacke; *Grand Lecturer,* J. M. Humphreys, Trenton; *Grand D. of C.,* J. W. Cummings, New Glasgow; *Deputy Grand Secretary,* C. L. Miller, Truro.

ADVERTISE IN BELCHER'S ALMANACK,

BAN
New Y
Domin
The
when th

Robi
Thomso
A. Tho
Geo. L
C. H. I
Daily, e
Age
water, I
Canning
St. John

Dire
R. B. S
Waters
Caldwe
Clerks,
M. Ma
Wickw
Knight
day ex
Age
and W
Oxford
Freder
Sussex
In Uni
Jamaic
Grace.

B
He
Domin
Stiker
H
Bon
V. G

D
Boak
Twin
Asst.
Little
W. V
Agen
of T

BANKS.

BANK HOLIDAYS.—*Ontario, New Brunswick and Nova Scotia*—
New Year's Day, Good Friday, Easter Monday, Queen's Birthday,
Dominion Day, Labor Day, Christmas Day.

The hours of business are from 10 A.M. to 3 P.M., except on Saturdays
when they close at 1 P.M.

HALIFAX BANKING COMPANY. [Established 1825.]

Capital \$500,000 paid up. Rest, \$325,000.

Robie Uniacke, (Prest), C. W. Anderson., (V. P.) F. D. Corbett, W. J. G.
Thomson, John McNab. Cashier, H. N. Wallace. Accountant, Geo.
A. Thompson. Clerks, S. H. Black, E. G. Shannon, G. W. Sterns,
Geo. Lyde, J. Turnbull, F. W. DeMille, F. B. McCurdy, C. Cady,
C. H. Harris, R. H. Metzler. Messenger, P. Smith, Discount days—
Daily, except Saturday.

Agencies in Nova Scotia, Amherst, Antigonish, Barrington, Bridge-
water, Lockeport, Lunenburg, New Glasgow, Parrsboro, Springhill, Truro,
Canning, Windsor, Shelburne, Middleton. In New Brunswick at Sackville,
St. John. Head Office, Halifax.

BANK OF NOVA SCOTIA. [Established 1832.]

Capital \$1,500,000. Reserve Fund \$1,500,000.

Directors, John Doull, (Prest), J. Y. Payzant, (Vice-Prest), Jairus Hart,
R. B. Seeton, Chas Archibald. Cashier, H. C. McLeod. Inspector, D.
Waters. Local Manager, H. A. Flemming. Chief Accountant, W.
Caldwell. Accountant, W. H. Tapper. Tellers, Lowman Yeo, Jas. Imrie
Clerks, W. T. Symons, M. J. Fitzgerald, S. W. Mabon, W. S. Benson, C.
M. Manning, W. Keith, H. W. Stephen, W. C. Murray, Fred W.
Wickwire, E. T. Hammett, W. S. Robertson, A. A. Thomson, A. F.
Knight. Messenger, George Anderson. Discount days—every week
day except Saturday.

Agencies in Nova Scotia at Amherst, Annapolis, Bridgetown, Stellarton
and Westville, Digby, Kentville, Liverpool, New Glasgow, North Sydney,
Oxford, Pictou, Yarmouth. In New Brunswick at Campbellton, Chatham,
Fredericton, Moncton, Newcastle, St. John, St. Stephen, St. Andrews,
Sussex, Woodstock. In P. E. Island at Charlottetown and Summerside.
In United States, Chicago, Calais, Me. In Quebec, Montreal, P. Q. In
Jamaica, W. I., Kingston. In Newfoundland, St. John's and Harbor
Grace. In Ontario, Toronto.

BANK OF BRITISH NORTH AMERICA. [Established 1836.]

Capital, £1,000,000 Sterling.

Head Office, London. Sec'y, A. G. Wallis. Head Office in the
Dominion, Great St James Street, Montreal. General Manager, H.
Stikeman. Inspector, J. Elmsly.

HALIFAX BRANCH—Manager, D. Robertson. Accountant, G. W. G.
Bonner. Teller, C. Twining. Clerks, H. H. Thompson, W. G. Cattanaeh,
V. G. Gray F. S. Shannon. Messenger, P. Popham. Discount daily.

UNION BANK OF HALIFAX. [Established 1856.]

Capital \$500,000.

Directors, Wm. J. Stairs, (Prest), Wm Robertson, (V. P.), Hon Robt
Boak, Wm. Roche, John H. Symons, C. C. Blackadar, Wm.
Twining. Cashier, E. L. Thorne. Accountant, C. N. S. Strickland,
Asst. Accountant, W. C. Harvey. Teller, F. O. Robertson, Clerks, A. F.
Little, A. E. Gestles, J. E. Allen, R. Creighton, R. Elliott, W. E. Tupper,
W. W. Symons, L. J. Almon, R. S. Ruggles. Messenger, R. E. Saunders.
Agents—*London*, London and Westminster Bank; *Montreal*, Bank
of Toronto; *New York*, National Bank of Commerce; *Boston*, Mer-

chants' National Bank; *St. John, N. B.*, Bank of New Brunswick; *New Glasgow*, R. C. Wright, Agent. *Dartmouth*, C. W. Frazee, Acting Agent. *Annapolis*, E. D. Arnaud, Agent. *North Sydney*, S. D. Boak, Agent. *Little Glace Bay*, A. D. McKae, Agent. *Kentville*, J. W. Borden, Agent. *Liverpool*, E. R. Mulhall, Agent. *Barrington Passage*, J. D. Leavitt, Acting Agent. Discount days—every week day.

MERCHANTS' BANK OF HALIFAX. [Established 1864.]

Capital, \$1,500,000 paid up. Reserve Fund, \$1,075,000.

Directors—Thos E. Kenny, (Prest), Thomas Ritchie, VicePrest), H. G. Bauld, Hon. H. H. Fuller, M. Dwyer, Wiley Smith, Hon David McKeen, Cashier, D. H. Duncan. Asst-Cashier, W. B. Torrance. Acting Accountant, W. H. Clarke. Tellers, F. F. Smith, A. M. Smith. Clerks, G. H. MacKenzie, William Meynell, F. Anderson, J. W. Banfield, A. E. Mellish, A. Bowser. J. A. Taylor R. S. Little, J. F. Blagdon, C. P. Wheaton, J. H. Ferguson, J. McG. Rutherford, R. B. Richardson. Messenger, James Anderson. Inspector, W. M. Botsford.

Agencies in Nova Scotia at Antigonish, Bridgewater, Guysboro', Londonderry, Lunenburg, Maitland, Pictou, Port Hawkesbury, Sydney, Truro, Weymouth, Shubenacadie.. In New Brunswick at Bathurst, Dorchester, Fredericton, Kingston, Moncton, Newcastle, Sackville, Woodstock. In Prince Edward Island at Charlottetown, Summerside. In Quebec at Montreal, Montreal West End, Montreal Westmount. In Newfoundland, St. John's. In British Columbia, Vancouver, Rossland.

PEOPLE'S BANK OF HALIFAX. [Established 1864.]

Capital, \$700,000. Reserve, \$200,000.

Directors, P. O'Mullin, (Prest), G. R. Hart, (V. P.), W. H. Webb J. J. Stewart. Cashier, John Knight. Inspector, D. R. Clarke. Teller, R. A. Woodill. Acting Accountant, H. A. Bailey. Clerks, E. J. White, P. Graham, C. E. Jubien, J. A. Irving, W. G. R. Humphrey, E. A. McLellan. Messenger, John Maguire. Agencies—*Nova Scotia*—Lunenburg, Wolfville, Canso, Port Hood, North End (Halifax). *New Brunswick*—Woodstock, Edmundston, Shediac, Hartland. *Quebec*—Fraserville, Levis, Quebec, Lake Megantic, Cookshire.

BANK OF MONTREAL.

Capital, \$12,000,000. Reserve \$6,000,000.

Head Office, Montreal. President, Sir Donald A. Smith. General Manager, E. S. Clouston. Halifax Branch—Manager, F. M. Cotton.

Branches—In Ontario: Almonte, Belleville, Brantford, Brockville, Chatham, Cornwall, Deseronto Fort William, Goderich, Guelph, Hamilton, Kingston, Lindsay, London, Ottawa, Perth, Peterborough, Pictou, Sarnia, Stratford, St. Mary's, Toronto, Wallaceburg. In New Brunswick: Chatham, Moncton, St. John. In Nova Scotia: Halifax, Ameerst. In Quebec: Montreal, Quebec. In N. W. T.: Calgary, Regina. In Manitoba: Winnipeg. In British Columbia: Vancouver, Vernon, Victoria, New Westminster, Nelson, Rossland. In Newfoundland, St. John.

ASSIST. REC. GEN. OFFICE AND DOMINION SAVINGS' BANK.

This Office is in the Y. M. C. Assn. Building. Hours of attendance daily from 10 to 3 o'clock, (except on Saturdays, close at 1 p. m. Ass. Rev. Gen'l. and Manager, Jas R. Wallace. Accountant and Teller A. R. G. Office, Levis. Payer. Savings Bank Branch, Accountant, A. C. Johnston. Receiver, J. D. Leavitt. Paying Teller, J. T. Lithgow. Clerk, M. J. Ring. Agencies—*Nova Scotia*—*Antigonish*, George Romans. *Amherst*, C. H. Bent. *Archie*, J. A. Guechy. *Barrington*, F. W. Homer. *Bridgewater*, Wm. M. Duff. *Guysboro*, Geo. S. Jost. *Kentville*, John Redden. *Liverpool*, Robie S. Stearns. *Lunenburg*, J. Moyle Rudolph. *Maitland*, C. P. McDougall. *Port Hood*, D. Tremain. *Pictou*, Alex. C. Baillie, *Sherbrooke*, Thos Campbell. *Shelburne*, W. W. Atwood. *Wallace*, J. W. Morris. *Weymouth*, N. B. Jones.

JACK
J. C.

Dir
H. Di
Teller,
Kenwa
Blanch
Agent
Agent

Dir
Lovitt
Farish

Dir
B. Lav
T. V.

Bo
Halifa
H. Y.
D. N.
Stella

CA
R. Ar
Cu
Manag
land
IN
ville

AC
H. S.
Comp

De
Caled
Collie
Whit
M. R.

Bo
A. C.

Gr
H. Br

IN
Wisw
N

E

Bankers and Brokers.

JACK & BELL, - - - - - Queen Buildings, Hollis Street.
J. C. MACKINTOSH, - - - - - 166 Hollis Street.

COMMERCIAL BANK OF WINDSOR.

[Established 1866.] Capital \$500,000.

Directors, Andrew P. Shand, (Prest), John Keith, (Vice-Prest). Clarence H. Dimock, W. H. Blanchard, Chas S. Wilcox. Cashier, Walter Lawson. Teller, Lewis E. Dimock. Accountant, Robert Paulin. Clerks, Donald Kenway, Arthur Sutherland, Wesley Dimock, W. B. Lawson. Solicitors, Blanchard & Morse. Branches—Middleton, N. S., A. E. Lawson. Acting Agent Truro, N. S., C. A. Armstrong, Agent. Parrsboro, E. R. Reid, Agent. Berwick, F. D. Soloan, Agent.

BANK OF YARMOUTH. [Established 1864.]

Capital, \$300,000.

Directors, L. E. Baker, (Prest), C. E. Brown, (V. P.) Hugh Cann, John Lovitt, S. A. Crowell. Cashier, Thomas W. Johns. Accountant, H. G. Farish. Teller, Wm E. Perry. Clerks, E. W. B. Moody, H. Metzke.

EXCHANGE BANK OF YARMOUTH. [Established 1869.]

Capital, \$280,000. Reserve, \$30,000.

Directors, Robt Caie, (Prest), J. H. Killam, (V. P.) N. B. Lewis, B. B. Law, Wm. L. Lovitt. Cashier, Alex S. Murray. Assistant Cashier, T. V. B. Bingay. Clerk, Wilkie R. Murray.

COAL MINES.

BOARD OF EXAMINERS OF COLLIERY OFFICIALS.—Edwin Gilpin, jr of Halifax: Henry S. Poole, of Stellarton; A. B. McGillivray, Glace Bay; H. Y. Mitchell, Bridgeport; Jas. Baird, Maccan; R. O. Rorke, Springhill; D. N. Carruthers, Westville; R. Archibald, Joggins; I. Douglas, Stellarton.

CANADA COALS AND RAILWAY Co., (Lt'd), Joggins, Cumberland Co.—R. Archibald, Manager.

CUMBERLAND R. R. & COAL Co., SPRING HILL MINES.—General Manager, J. R. Cowans. Manager, C. Hargreaves, Springhill, Cumberland Co.

INTERCOLONIAL COAL MINING COMPANY—Agent, C Fergie, Westville Pictou Co.

ACADIA COAL COMPANY, (Lt'd).—President, J. W. Clendenin. Agent, H. S. Poole, Stellarton. (Embracing the Acadia, Vale, and Halifax Coal Companies)

DOMINION COAL COMPANY, (Limited).—Embracing the Gowrie, Caledonia, Glace Bay, International, Reserve, Gardner and Bridgeport Collieries. General Manager, H. Donkie, Glace Bay. President, H. M. Whitney. Secretary, B. F. Pearson, Halifax, N. S. Agent at Halifax, M R. Morrow.

BOSTON AND CAPE BRETON COAL AND RAILWAY Co., (Lt'd).—Sec'y, A. C. Ross, North Sydney.

GENERAL MINING ASSOCIATION.—(Sydney Colliery.)—Manager, Richd. H. Brown, Sydney Mines, C. B. Agents, Cunard & Morrow, Halifax.

INVERNESS COAL, IRON AND RAILWAY COMPANY.—Agent, W. H. Wiswell, Halifax.

NEW CAMPBELLTON COLLIERY.—J. E. Burchell, Sydney, C. B.

EAST RIVER COLLIERY, PICTOU Co.—Agent, Estate B. G. Gray, Halifax

SIGNAL SERVICE, PORT OF HALIFAX.

Superintendent, Capt. H. V. Kent, R.E. Director, Company Sergt.-Major, W. Allen, R. E. Telephone, No. 45.

EXPLANATION OF SIGNALS.

Made on Main Signal Staff at Citadel Hill, when Vessels are seen from the Citadel or reported from Camperdown Signal Station.

The approach of all vessels is reported from the Lookout Station at Camperdown to the Signal Station at the Citadel, a man being on watch at either place day and night. These stations are connected by a Military Telephone line, and as the Citadel Station is connected to the Civil Exchange, information regarding any vessel can at any hour be obtained by subscribers on the Civil Exchange.

As soon as a vessel is perceived by the man on watch at Camperdown, he at once reports the fact to the Citadel, stating whether she is a steamer or a sailing vessel; if the former, she is signalled at the Citadel by a cross, (signifying unknown steamer) hoisted at the extremity of the upper yard, on the east side, if she is reported to be approaching from that quarter, on the west, if she is approaching from the other direction. This first report is usually made on first sighting the smoke of the steamer on the horizon; as she gets nearer, the man on watch observes whether she is a first class (or ocean going) steamer, or a second class (or coasting) steamer; if he reports her as first class, the cross is hauled down and replaced by a large ball, if second class by a small ball.

As soon as the identity of the steamer is ascertained her name is reported, and if she is a mail vessel the proper mail flag is hoisted half way out on the lower yard, while the house flag of her owners is hoisted on the private staff near by.

Should the vessel, however, be reported to be a man of war, or one of the Dominion Government Vessels, the cross will be lowered from the end of the upper yard, and a ball or cross will be hoisted half way out on the upper yard, a large ball denoting a Flag Ship: a small ball denoting a Cruiser; and a cross denoting a Gunboat, or Torpedo Catcher, or Torpedo Boat, or else a Dominion Vessel, in which latter case the Dominion Ensign will be hoisted half way out on the lower yard. In all other cases the National Ensign of the Country to which the Warship belongs will be hoisted half way out on the lower yard. A further report is made from Camperdown when any vessel crosses the line between Devil's Island and Caebueto Head, and on this report the ball or cross denoting the vessel, is lowered and a pennant is bent on under it, and the signal is rehoisted, signifying that the vessel has entered the Harbor.

It is thus obvious that when the pennant (in the case of a steamer it is white with a blue ball) is seen flying beneath a ball or cross, it means that:—The vessel signalled has entered the Harbor, but as long as the ball, or cross has no pennant below it, the vessel is still outside the line above mentioned.

There is one exception to this rule, namely, in the case of a fleet entering the Harbor, when one pennant beneath the group of balls, or crosses representing the fleet is sufficient to denote that the fleet has entered. For Merchant Steamers and Sailing Vessels each ball or cross will receive its distinctive pennant as each vessel enters. The distinctive pennant of a Troopship is a white flag with two blue crosses.

Sailing
On be
reports w
she has)
masts or
end of the
a small b
hoisted.

As sh
down wil
or Barqu
between
the men
beneath

The
Ship,
and whi

As in
Station,
is know
will be l

The

Woo

Fort

New

Ber

Sho

red tria

from 7

Wh

Rinou

out on

ceived

It v

outer l

of war.

Th

sels, at

of-war

Sto

A

a gree

appro

of the

If

will b

steam

west.

W

Cheb

heneat

pondi

when

W

will b

enter

Sailing Vessels are signalled in the following manner. —

On being first sighted by the man on watch at Camperdown he reports whether the vessel is square rigged, (and if so how many masts she has) or schooner rigged. If she is square rigged, and has three masts or more, she is signalled at the Citadel by a large ball on the end of the lower yard. If she is square-rigged and has only two masts, a small ball is hoisted; and if schooner or cutter rigged, a cross is hoisted.

As she approaches the mouth of the Harbor, the man at Camperdown will ascertain her rig definitely and report whether she is a Ship, or Barque, or Brig, or Brigantine, and when she crosses the line between Devil's Island and Chebucto Head, he will report the fact to the men at the Citadel, who will haul down the ball, or cross, and bend beneath it the descriptive pennant and rehoist.

The descriptive pennants for the various rigs, are as follows:—

Ship, blue; Barque, blue and white; Brig, red; Brigantine, red and white; Schooner, white; Cutter or Sloop, white with red ball.

As in the case of Merchant Steamers, the house flag, if kept at the Station, will be hoisted on the private staff, when the vessels identity is known. If the vessel is a private yacht, a blue swallow-tail burgee will be hoisted on the private staff.

The following are the distinctive Mail flags employed:—

Weekly Mail from England . . . Blue flag with white centre.

“ “ for “ . . . Blue to white flag quartered.

Fortnightly from “ . . . Red flag with white centre.

“ for “ . . . Blue and red flag quartered with white ball in first quarter.

New foundland Mail White flag with Blue centre.

Bermuda “ “ “ “ Red “

Should the direct Mail from England, arrive during the night, a red triangular flag is hoisted half-way out on the lower yard (east side) from 7 a. m. to 9 a. m.

When the mail from England is reported to have arrived at Rimouski, a blue flag with white “ R ” in centre is hoisted half-way out on lower yard (west side), for one hour. When the news is received during the night, this flag will be flown from 8 a. m. to 9 a. m.

It will be noticed that the upper yard is reserved for steamers, the outer halliards being for merchant steamers, and the inner for men-of-war.

The outer halliards of the lower yard are reserved for sailing vessels, and the inner halliards for mail flags and national ensigns of men-of-war.

Steamers only are signalled at night in the following manner:—

A steamer approaching from the west will be signalled by hoisting a green light on the end of the west lower yard arm, and a steamer approaching from the east will be signalled by a red light on the end of the eastern yard arm.

If two steamers are approaching from the east, a second red light will be hoisted close beneath the first and so on, one red light for each steamer from the east, and one green light for each steamer from the west.

When a Steamer enters the Harbor (*i. e.*, passes the line between Chebucto Head to Devil's Island) a white light will be hoisted close beneath the colored light which denotes her approach, thus corresponding with the steamer pennant hoisted by day beneath the ball when a steamer enters the Harbor.

When two Steamers from the east have entered, the white light will be hoisted close beneath the two red lights, but if one steamer has entered and the other is still outside, the white light will be hoisted

beneath the upper red light and above the lower one which denotes the approach of the second steamer. The same with two steamers from the west.

Night signals for Mail Steamers, and Men-of-War will be made as hitherto, the vertical intervals between those lights being 12 feet.

MAIL SIGNALS.

The following are the signals made by Royal Mail Steamers when entering Halifax Harbor, between Chebucto Head and York Redoubt.

Description of Mail.	Day Signals.	Night Signals.
English outward . . . (Fortnightly)	The American Ensign at Fore.	Blue, White and Red Rockets and Blue Light.
English homeward . . . (Fortnightly)	English red Ensign at Fore.	Blue, White and Red Rockets.
English outward . . . (Weekly)	Fires two guns, Bomb rockets and fly's letter "N" at Fore.	Or fires two guns or Bomb Rockets and burns blue light.
English homeward . . . (Weekly)	Fires 1 gun or Bomb rocket and fly's Canadian Ensign at Fore.	Fires 1 gun or Bomb Rocket and burns blue light.

It is also customary when Steamer is abreast of George's Island to fire two bomb rockets on passage from England, and one bomb rocket on passage from United States or Portland.

H. V. KENT, Capt. R. E.

Superintendent of Signals.

Merchants' Private Signals—Port of Halifax.

RED.

Hansa S. S. Co, red square flag, white diamond with red Maltese cross on diamond, A. G. Jones & Co.

Wm. Roche, red flag, white diamond.

James Butler & Co, red flag, white border, centre white star.

T. A. S. DeWolf & Son, red and white flag, red uppermost, with a red and white ball in centre, the red half on the white, and the white half on the red.

Dominion Line, red flag, with diamond and blue ball in centre of white.

Dominion Coal Co., Ltd., M. R. Morrow, Agent, red flag with black diamond centre.

Canada Atlantic and Plant S. S. Co. (Plant Line), red and blue horizontal, red uppermost with Maltese cross with letter P in centre (red).

Furness Line, Blue flag with white letter F in centre.

White Cross Line, red flag with white St. George's cross.

Phelan, J. F., red with white St. George's Cross. [centre.

Donaldson Line, red, white and blue burgee with blue letter D in

WHITE.

Wm Stairs, Son & Morrow, white flag, centre a blue square.

R. I. Hart, white flag, centre a red diamond. [bottom.

A. G. Jones & Co, white flag, centre a red star, bordered red top and

Anchor Line, white do, with red anchor.

Black B
Mitchell
A. B. C
C in

Thos. F

Red Cr
diag

S. Cun
Levi H
George
John T
dia

Allan I
and

G. E. P
Pickfor

in

Custom
the

Private
Roya

shall be
blue wi

Scotia
ron bur

with or
similar

Directio

I.—
gale is

II —
expect

III.
indica

easter

IV.
fresh

tion.
Th

the w

40 m

shoul

wind

Th

expe

Th

hang

Th

hang

N
or by
that
stor
ed ei
to b
T
Offi

Black Bros., white and blue flag, vertical.

Mitchell, Walter, white burgee, centre a blue star.

A. B. Crosby & Co., white flag, red horizontal stripes and red letter C in white diamond in centre.

GREEN.

Thos. Forhan, green flag, centre white diamond, with green letter F in
BLUE [centre.

Red Cross Line S. S. Co., blue flag, white ball in centre, and red diagonal cross. F. D. Corbett & Co., Agents.

S. Cunard & Co, a blue flag, centre a white star.

Levi Hart, a blue, white and red checkered flag.

George P. Mitchell & Son, a blue and white burgee, blue uppermost.

John Taylor & Co, a blue and white penant, over a blue flag crossed diagonally.

Allan Line, a blue, white and red flag, perpendicular, red next mast, and red penant above.

G. E. Boak & Co., blue flag, crossed white diagonally.

Pickford & Black, a blue flag, white diamond, with P. & B. in red letters in the diamond.

Custom House, a blue flag, Union Jack in the upper corner, a crown in the centre, with a white C H below it

Private Yacht, a blue burgee.

Royal Nova Scotia Yacht Squadron. The Ensign of the Squadron shall be the Blue Ensign of Her Majesty's Fleet. The Burgee shall be blue with a red cross of St. George, edged white and the arms of Nova Scotia in the first quarter. The Commodore's flag shall be the Squadron burgee, swallow-tailed; the Vice Commodore's a small burgee with one white ball in the third quarter; the Rear Commodore's a similar burgee, with two white balls in the third quarter.

Directions to Mariners with Reference to Canadian Storm Warnings issued for Quebec and the Maritime Provinces.

I.—Cone, hoisted with the apex downwards, indicates "moderate gale is expected," probably at first from an easterly direction.

II.—Cone, with apex pointing upwards, indicates "moderate gale is expected," probably at first from a westerly direction.

III.—Drum, with Cone underneath, the apex pointing downwards, indicates fresh to heavy gale is expected, probably at first from a easterly direction.

IV.—Drum, with Cone above, the apex pointing upwards, indicates fresh to heavy gale is expected, probably at first from a westerly direction.

The Cone, when hoisted by itself, indicates that it is expected that the wind will obtain a velocity of 30 miles an hour, but will not exceed 40 miles; and it is not intended that an ordinary well found vessel should stay in port, but simply as a warning to mariners that strong winds are expected from the quarter indicated.

The Drum will always be hoisted when the velocity of the wind is expected to exceed 40 miles an hour.

The night signal, corresponding to Nos. 1 and 3, is two white lanterns hanging perpendicular.

The night signal, corresponding to Nos. 2 and 4, is two white lanterns hanging horizontally.

NOTES.—Mariners will be able to obtain further information from Drum Agents or by consulting the daily probabilities. Mariners should always bear in mind that the storm signals are merely cautionary, and do not necessarily mean that a storm will occur at the place where the signal is displayed, but that one is expected either there or within such a distance that vessels leaving port would be liable to be caught in it.

The storm warnings issued for Nova Scotia, are received from the Central Office, Toronto, Ont.

MEDICAL REGISTER.

PROVINCIAL MEDICAL BOARD—Members Appointed by Government.
—Edward Farrell, M.D., Halifax; David H. Muir, M.D., Truro; W. H. MacDonald, M.D., Antigonish; Alex. D. MacGillvary, M.D., Sydney; A. C. Page, M.D., Truro; N. E. McKay, M.D., and H. H. Read, M.D., Halifax. *Members Appointed by N. S. Medical Society.*—J. F. Black, M.D., Halifax; Wm. Tobin, M.D., Halifax; D. A. Campbell, M.D., Halifax; N. F. Cunningham, M.D., Dartmouth; William McKay, M.D., Little Glace Bay, C. B.; John Stewart, M.D., Halifax.

OFFICERS OF THE BOARD.—*President*, A. C. Page, M.D., Truro; *Registrar-Treasurer*, A. W. H. Lindsay, M.D., Halifax. *Auditors*, D. A. Campbell, M.D.; H. H. Read, M.D.

PROFESSIONAL EXAMINERS.—Dr A. J. Cowie, Halifax, Medicine; Dr Edw. Farrell, Halifax, Surgery; Dr A. C. Page, Truro, Obstetrics and Diseases of Women and Children; Dr W. S. Muir, Truro, Materia Medica and Theapeutics; Dr G. L. Sinclair, Dartmouth, Anatomy; Prof. Ebenezer MacKay, Dal. Coll., Halifax, Chemistry; Dr A. P. Reid, Halifax, Medical Jurisprudence and Hygiene; Dr. L. M. Silver, Halifax, Physiology.

EXAMINERS FOR MIDWIFE'S LICENSE.—A. C. Page, M.D., Truro; D. A. Campbell, M.D., Halifax; A. W. H. Lindsay, M.D., Halifax.

MATRICULATION EXAMINATIONS.—Examinations take place at Halifax on the first Thursday in May and the second Thursday in September.

Local examinations are also held at Sydney, C. B., at Pictou and Yarmouth, N. S.

EXAMINERS.—John Currie, D. D., J. B. Currie, Esq., Halifax.

SOLICITORS.—Borden, Ritchie, Parker and Chisholm.

Adlington Robert, M.D., Univ Edin, 1854, M.R.C.S., Eng, 1857, Brookfield, Col.
Aitken Charles Cheyne, M.D., C.M., Hal Med Coll, 1880, Lunenburg
Allan Dixon Chapman, M.D., Jeff Med Coll, 1875, Amherst, Cumberland
Allan James Glen, M.D., Coll P and S, N.Y., 1880, Brooklyn, N.Y.
Almon Hon William Johnson, M.D., Univ Glasg, 1838, Halifax
Almon Thomas Ritchie, M.D., Long Isl'd Coll, N.Y., 1866, M.D., Coll P & S, N.Y., 1867, Halifax
Anderson Fitzgerald Unincke, L.R.C.S., Edin, 1883, L.R.C.P., Edin, 1883, M.R.C.S., Eng, 1884, Halifax
Andrews Alfred Roscoe, M.D., C.M., Hal Med Coll, 1879, Middleton, Annapolis [N. Y.]
Angus Alexander Clarke, M.D., C.P.S., Balt, 1882, 442 Main St., Buffalo,
Angwin Maria Louisa, M.D., Wom Med Coll, N.Y. Inf, 1882, Halifax
Arbuckle James Albert, M.D., Univ N.Y., 1893, 1538 Madison Ave, N.Y.
Armstrong Melbourne Edward, M.D., Univ N.Y., 1892, Freeport, Digby
Atkinson, Martin Gay, M.D., Univ N.Y., 1884, Truro, Colchester
Avard, Charles McQueen, M.D., Jeff Med Coll 1895, Amherst, Cumb
Ayer Nehemiah, M.D., C.M., McGill Univ, 1880, Amherst, Cumberland
Babbitt Walter, M.D., C.M., Trin Univ, 1887, F.T.M.S., 1887, St John, N.B.
Baleoni Parker Nathan, M.D., Univ N.Y., 1875, Aylesford, Kings
Banks Herbert Huntington, M.D., Harv Univ, 1889, Barrington Shelburne
Barnaby Clarence David, Lic Prov Med B'd N.S., 1881, Louisburg, C.B.
Barnaby Gideon, M.D., Harv Univ, 1872, Bridgetown, Annapolis
Barss Andrew DeWolf, M.D., Univ Edin, 1864, Wolfville, Kings
Barton William Gordon, M.D., Univ N.Y., 1858, Pubnico, Yarmouth
Barton William Joseph, M.D., C.P.S., Balt, 1896, Pubnico Yarmouth
Bell George, M.D., Harv Univ, 1869, Meteghan, Digby
Bell George Wilson, M.D., Coll P and S, N.Y., 1869, Kingston Stn, Kings
Bent Charles, M.D., Univ Penn, 1847, Truro, Colchester

Bent William
Best Frederic
Best, Olive
Bethune J.
Bingay George
Westp
Bingay Joseph
Birch, Arthur
Bissett Charles
mond
Bissett, E.
Black Bre
Black Ch
Black Jud
Black Joh
Bliss George
Med
Boggs, G.
minst
Bonnell S.
Borden F.
Bowles F.
Brent W.
Brine Joh
Brown.
Shel
Buckley
Burgess
Burns S.
Burrell,
*Byrne
St.
Cadegan
Glas
Calder J.
Caldwell
Hal
Calkin
Bos
Camer
Camer
Ho
Camer
Camer
Camp
Camp
Camp
Carey
Carm
In
Chap
Chase
Chip
Chish
Chish
Chish
Chish
Chish
Chish
Chu

- Bent William Henry, M D, Harv Univ, 1869, Argyle, Yarmouth
 Best Frederick, M D, Univ Penn, 1876, Somerset, Kings
 Best, Oliver Fletcher, M D, Univ N Y, 1889, Clinton, Maine, U S A
 Bethune John Lemuel, M D, C M, Dal Univ, 1875, Baddeck, Victoria, C B
 Bingay George Thomas, M D, Univ N Y, 1849, M R C S, Eng, 1856,
 Westport, Digby
 Bingay John Moody, M D, Harv Univ, 1863, Tusket, Yarmouth
 Bit, Arthur, M B, C M, Univ Edid, 1887, Berwick, Kings
 Bisset Charles Peter, M D, C M, McGill Univ, 1890, St Peter's, Rich-
 mond, C B
 Bissett, Ernest Eugene, M D, C M, Dall Univ, 1897, Port Morien, C B
 Black Bret, M D, Bell Hosp Med Coll, 1894, Truro, Colchester
 Black Charles Allan, M D, Univ Penn, 1867, Amherst, Cumberland
 Black Judson Burpee, M D, Dartm Coll, 1890, Windsor, Hants
 Black John Ferguson, M D, Coll P and S, N Y, 1868, Halifax
 Bliss Gerald Courtenaye Wentworth, M D, Jeff Med Coll, 1880, (Sect 11
 Med Act, 1884), Amherst
 Boggs, George Washington, M D, C M, McGill Univ, 1886, New West-
 minster, B C
 Bonnell Saul, M D, C M, McGill Univ, 1896, Bridgewater, Lun.
 Borden Frederick William, M D, Harv Univ, 1865, Canning, Kings
 Bowles Edward Perry, M D, Coll P and S, N Y, 1874, Wolfville, Kings
 Brent Willoughby, M D, C M, Trin Univ, (Tor), 1897, Mabone Bay
 Brine John Frederick, M D, Harv Univ, 1868, Hazel Hill, Guysborough
 Brown, George Wellington, M D, Univ N Y, 1893, Clarke's Harbor,
 Shelburne
 Buckley George Edward, M D, Jeff Med Coll, 1867, Guysborough
 Burgess Frederick Newton, M D, Harv Univ, 1865, Cheverie, Hants
 Burns Samuel Wesley, M D, Bell Hosp Med Coll, 1864, Shelburne
 Burrell, Reginald Heber, M D, C M, McGill Univ, 1897, Yarmouth.
 *Byrne Henry, L R C S, Ire, 1886, L M D, R C S, Ire, 1891, Black Point,
 St. Margaret's Bay, Halifax
 Cadegan John Clement, M D, Bell Hosp Med Coll, 1882, Little
 Glace Bay, C B
 Calder James Squair, M D, Harv Univ, 1866, Los Angeles, Cal., U S A
 Caldwell George Peters, M D, Harv Univ, 1876, (Sect 11, Med Act, 1884),
 Halifax
 Calkin Barry Howes, M D, C M, McGill Univ, 1891, 187 Lamartine St.
 Boston, Mass.
 Cameron Hugh, M D, Univ Penn, 1861, Mabou, Inverness
 Cameron John, M D, Univ Glasg, 1855, L R C S, Edin, 1855, Port
 Hood, C B
 Cameron John Joseph, M D, Bell Hosp Med Coll, 1889, Antigonish
 Cameron Owen Haliburton, M D, C P S, Balt, 1892, Maccan St'n, Cumb
 Cameron William Murdoch, M D, Coll P and S, N Y, 1873, Halifax
 Campbell Charles Fitz-Henry, M D, Univ Penn, 1847, Springhill, Cumb
 Campbell Donald Alexander, M D, C M, Dal Univ, 1874, Halifax
 Campbell George Murray, M D, Bell Hosp Med Coll, 1890, Halifax
 Campbell John Gibson, M D, Univ Penn, 1876, Northport, Cumberland
 Carey Robert Hillary, M D, Harv Univ, 1866, Trepassey, Nfld
 Carmichael, Alexander George, M D, Univ N Y, 1882, Margaree,
 Inverness, C B
 Chapman Howard Jones, M D, C M, McGill Univ, 1895, Wakefield, Mass
 Chase Thomas Edward, M D, Univ N Y, 1873, Hackett's Cove, Halifax
 Chipman Henry, M D, Harv Univ, 1868, Grand Pré, Kings
 Chisholm Alex'r William, M D, C P S, Balt, 1894, Margaree Forks, C B
 Chisholm Donald, M D, C M, Dal Univ, 1874, St Louis, Mo, U S A
 Chisholm Duncan McIntosh, M D, Univ N Y, 1882, Port Hood,
 Inverness, C B
 Chisholm Murdoch, M D, C M, McGill Univ, 1877, L R C P, Lond, 1886,
 Halifax [Harbor, Guysb
 Chisholm William Alexander, M D, Bell Hosp Med Coll, 1896, Isaac's
 Churchill John Locke, M D, C M, McGill Univ, 1896, Lockeport, Shelb

*Surgical qualifications only.

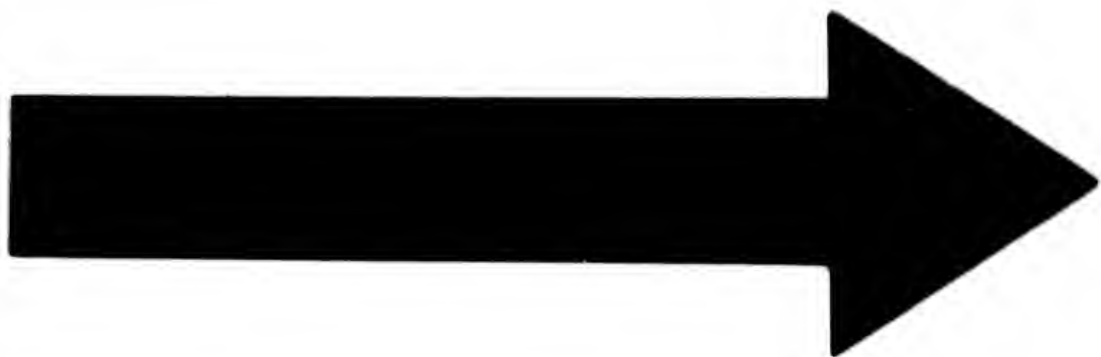

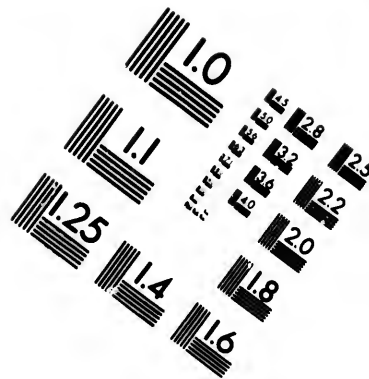
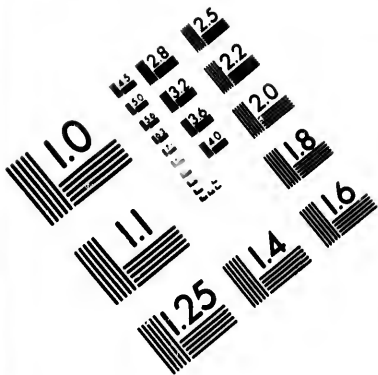

**IMAGE EVALUATION
TEST TARGET (MT-3)**

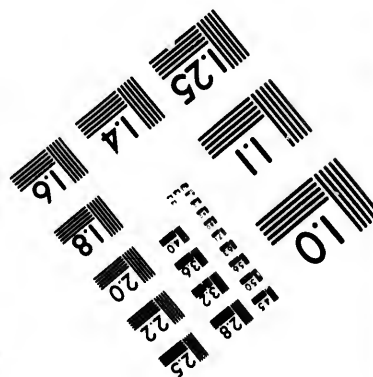
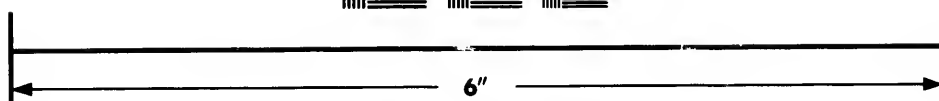
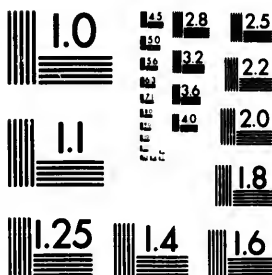

**Photographic
Sciences
Corporation**

23 WEST MAIN STREET
WEBSTER, N.Y. 14580
(716) 872-4503

28
25
22
20
18

10
01

- Chute James Rupert, M D, C M, Hal Med Coll, 1877, Upp Stewiacke, Col
 Clarke Augustus Tupper, M D, Harv Univ, 1870, Calais, Maine
 Clarke James William, M D, C M, McGill Univ, 1890, Tatamagouche, Col
 Clarke William Gibson, M D, Harv Univ, 1852, Kentville, Kings
 Clay Henry Pineo, M D, Univ N Y, 1879, Tidnish, Cumberland
 Clift George Denison, M D, Univ N Y, 1877, Picou [Halifax
 Cochran Francis James Atbro, M D, Bell Hosp, Med Coll, 1892, Bedford,
 Cogswell Arthur Wellesley, M D, C M, Hal Med Coll, 1884, Halifax
 Cogswell, William Forlong, M D, C M, Dal Univ, 1894, Sandcoulee
 Cascade Co, Mont, U S A
 Cole William Hallett, M D, Bowd Coll, 1883, (Sect 11 Med Act, 1884),
 Caledonia, Queens
 Collie James Ross, M D, Harv Univ, 1869, River John, Pictou
 Cook Snow Parker Freeman, M D, Univ Penn, 1886, Gloucester, Mass
 Corbett, Frederick Augustus Fullmore, M D, C M, McGill Univ, 1896,
 Parrsboro, Cumberland
 Cove John William, M D, Univ Penn, 1867, Springhill, Cumberland
 Cowie Andrew James, M D, Univ Penn, 1860, L R C P, Lond, 1879,
 Halifax
 Cox George Hastings, M D, Univ N Y, 1895, Shelburne
 Cox Robinson, M D, C M, Dal Univ, 1875, Upp Stewiacke, Colchester
 Creelman Frederick Stanhope, M D, Coll P and S, N Y, 1867, Mait-
 land, Hants
 Cunningham Norman Frederic, M D, Bell Hosp Med Coll, 1877,
 Dartmouth, Halifax
 Curry Matthew Allison, M D, Univ N Y, 1883, Halifax
 Dakin Robert Augustus, M D, Harv Univ, 1869, Pugwash, Cumberland
 DeBlois Louis George, M D, Coll P & S, N Y, 1861, Bridgetown,
 Annapolis [Halifax
 Dechman Andrew Arthur, M D, C M, Dal Univ, 1894, Up Musquodoboit,
 DeMille William Budd, M D C M, Hal Med Coll, 1882, Eureka, Pictou
 Densmore Howard S, M D, C P S, Balt, 1892, Elmsdale, Hants
 Densmore James Douglass, M D, C M, Hal Med Coll, 1877, Port Clyde,
 Shelburne
 DesBrisay Thomas De La Cour, M D, Bowd Coll, 1876, Lunenburg
 Des Neyers Joseph James, M D, Dartm. Coll., 1859, Weymouth Bridge,
 DeWitt George Erastus, M D, Harv Univ, 1872, Wolfville [Digby
 DeWolf James Ratchford, M D, Univ Edin, 1841, L R C S, Edin, 1841,
 Halifax
 Dickson Minar Stiles, M D, Univ N Y, 1890, Great Village, Colchester
 Dixon Charles Leonard, M D, Jeff Med Coll, 1895, Amherst, Cumb
 Dobson, William Gaius, M D, Univ N Y, 1881, Poughkeepsie, N Y
 Dodd Marcus, M D, Coll P and S, N Y, 1866, Bridgeport, C B
 Dodge Stephen, M D, Coll P and S, N Y, 1859, Halifax
 Donham Benjamin Eugene, M D, Harv Univ, 1868, Saulnierville, Digby
 Dorman Oscar Chipman, M D, C M, Dal Univ, 1897, Vict Gen Hosp, Hx
 Doyle Joseph James, M D, C M, McGill Univ, 1897, Halifax
 Drew George Elkanah, M D, Univ N Y, 1881, New Westminster, B C
 Dunlop Edward Winslow, M D, Univ Verm. 1891, Salmon Riv, Halifax
 Du Vernet, Edward, M.D., C.M., McGill Univ, 1893, Digby
 Dyer J Gould, M D, Univ Louis'a, 1867, Portland, Maine
 Eaton Foster Fitch, M D, Univ N Y, 1889, Upp Rose Bay, Lunenburg
 Elderkin Edwin Johnson, M D C M, McGill Univ, 1884, L M I D, L R C P,
 Edin, 1889, Weymouth Bridge, Digby.
 Elliot Charles Schomberg, M D, Bell Hosp Med Coll, 1891, Guysborough
 Ellison Robert James, M D, Penn Med Coll, 1856, Bear River, Annapolis
 Fairbanks Harry Gray, M D, C M, Dal Univ, 1895, Alma, Alb Co, N B
 Falconer Alexander Frank, M D, Harv Univ, 1865, Sherbrooke,
 Guysborough
 Fales Alonzo Cartland, M D, Harv Univ, 1894, Bridgewater, Lunenb'g
 Farish George William Tooker, M D, Jeff Med Col, 1886, Yarmouth
 Farish Henry Greggs, M D, Univ Penn, 1849, M R C S, Eng, 1850, Liver-
 pool, Queens
 Farish James Collins, M D, Univ Penn, 1890, Liverpool, Queens
 Farrell Edward, M D, Coll P and S, N Y, 1864, Halifax

Fielding Cliff
 Fillmore Edw
 Finn William
 Fiset Napoleon
 Inver. ess
 Fiset Pierre
 Cheticam
 Fitch James
 Fitch Simon
 Fixott Henr
 Fletcher Rol
 S Boston
 Flinn John
 Flinn Thom
 Halifax
 Ford Frede
 many,
 Foster Clar
 Foster Gilb
 Fox Char'e
 Fraser Dur
 Fraser Joh
 Freeman C
 Island
 Freeman
 Freeman,
 Lunen
 Fritz Em
 Fritz How
 Fuller J
 Fuller Al
 Land
 Fullerton
 201 V
 Fullerton
 Will
 Fulton C
 Gates C
 Mar
 Gandet
 Gillis A
 Ore
 Glende
 ch
 Goodw
 Gossip
 Gourle
 Gouth
 Gow J
 H
 Grah
 Gran
 Gran
 S
 Gran
 Gun
 Hal
 Ha
 Ha
 Ha
 H

- Fielding Clifford Harvey, M D, Chic Hom Med Coll, 1890, Halifax
 Fillmore Edward Wood, M D C M, McGill Univ, 1887, Spencer's Island,
 Finn William Dominic, M D, Coll P and S, N Y, 1890, Halifax [Cumb
 Fiset Napoleon, M L, Laval Univ, 1870, Lic Que Prov, 1870, Cheticamp,
 Inver. ess, C B
 Fiset Pierre Joseph Louis, M D, Lav Univ, 1895, Lic. Que Prov, 1895,
 Cheticamp Chapel, C B
 Fitch James Nutting, M D, Coll P and S, N Y, 1867, Lakeville, Kings
 Fitch Simon, M D, Univ Edin, 1841, Halifax
 Fixott Henry James, MD, Harv Univ, 1866, Arichat, Richmond, C
 Fletcher Robert Whitney, M D, C M, McGill Univ, 1891, 381 Broadway
 S Boston, Mass
 Flinn John William M D, C M, McGill Univ, 1895, Wallace, Cumb
 Flinn Thomas William Pallister, M D, Bell Hosp Med Coll, 1874,
 Halifax
 Ford Frederick Samuel Lampson, M D, C P S, Balt, 1894, New Ger-
 many, Lunenburg
 Foster Clarendon Atwood, M D, Harv Univ, 1886, Bridgewater, Lunenb
 Foster Gilbert La Fayette, M D, Univ N Y, 1896, Canning, Kings Co
 Fox Char'es James, M D, Univ Penn, 1876, Pubnico, Yarmouth
 Fraser Duncan A, M D, Univ Penn, 1870, residence unknown
 Fraser John Frank M D, Harv Univ, 1892, Port Morien, C B
 Freeman Charles McKay, M D, C M, McGill Univ, 1871, Cape Sable
 Island, Shelburne
 Freeman Ingraham Bill, M D, Jeff Med Coll, 1856, Bridgetown,
 Freeman, Nelson Porter, M D, Univ Verm, 1891, New Germany,
 Lunenburg
 Fritz Emdon, MD, Bell Hosp Med Coll, 1880, Manchester, N. H., U S A.
 Fritz Howard Douglas, M D, C M, McGill Univ, 1888, St John, N B
 Fuller Albert James, M D, Bell Hosp Med Coll, 1886, Yarmouth
 Fuller James Newman, M D, Bell Hosp Med Coll, 1868, Horton
 Landing, Kings
 Fullerton William Sommerville, M D, Bell Hosp Med Coll, 1882,
 201 W Superior St, Duluth, Minn, U S A
 Fullerton William Young, M D, Bell Hosp Med Coll, 1872, Port
 Williams, Kings
 Fulton George Herbert, M D C M, Hal Med Coll, 1883, Bass River, Col
 Gates Charles Randall, M D, C M, Dal Univ, 1897, Black Pt., St.
 Margaret's Bay, Halifax
 Gandet Fidele, M D, Vict Univ, 1875, Meteghan, Digby
 Gillis Angus Bernard, M D, C M, Queen's Univ, Kingst, 1888, Salem,
 Oregon, U S A
 Glendenning Robert Thompson, M D, C M, McGill Univ, 1892, Man-
 chester, Mass
 Goodwin Frederick William, M D, C M, Hal Med Coll, 1885, Halifax
 Gossip Charles John, M D, Univ Edin, 1859, Windsor, Hants [Halifax
 Gourley John McCulloch, M D, C M, Hal Med Coll, 1884, Sheet Harbor,
 Gouthro Henry Peter, M D, Univ N Y, 1895, St Jacques, Newfound'd
 Gow Francis Alexander Robert, M D, C M, Trin Univ, 1889, F T M C, 1889,
 Halifax
 Graham John McKenzie, MD, Jeff Med Coll, 1872, residence unknown
 Grant John Prescott, M D, C M, McGill Univ, 1895, Bridgetown, Annap.
 Grant Norman McKay, M D C M, Queen's Univ, Kingst, 1889, Burleigh
 St, Auckland, N Zealand
 Grant William, M D C M, Dal Univ, 1892, Channel, Newfoundland
 Gunn Robert, M D, Bell Hosp Med Coll, 1874, Strathlorne, Inver-
 ness, C B
 Hallett Edmund Oliver, M D, C M, McGill Univ, 1885, Weymouth
 Bridge, Digby
 Halliday Andrew, M B, C M, Univ Glasg, 1888, Lower Stewiacke,
 Colchester
 Hamilton Annie Isabella, M D C M, Dal Univ, 1894, Halifax
 Hamilton Charles Alfred, M D, C M, Dal Univ, 1891, Mahone Bay,
 Lunenburg
 Hare Henry Mather, M D, Univ N Y, 1889, Ichang, China

- Lockwood Terence Cochrane, M D, Bell Hosp Med Coll, 1885, Lockeport, Shelburne
- Love Andrew, M D, C M, McGill Univ, 1891, Bridgeville, Pictou
- Lovett Lewis Johnstone, M D, Univ N Y, 1891, Bear River, Digby
- Lovitt, Israel Melbourne, M D, Harv Univ, 1885, Yarmouth
- Lowerison Ellmore Harold, M D, Jeff Med Coll 1883, (Sect 11, Med Act, 1884,) Halifax
- Mack Joshua Newton, M D, Bell Hosp Med Coll, 1875, Lunenburg
- Mader Antony Ivan, M D, C M, McGill Univ, 1891, Halifax
- March, Henry Arthur, M D, Univ Mich, 1886, Bridgewater, Lunenburg
- March John Bartley, M D, Univ Mich, 1885, Berwick, Kings
- Margeson Charles Inglis, M D, Harv Univ, 1869, Hantsport, Hants
- Marshall Carmon Smith, M D, Univ N Y, 1882, Bridgewater, Lunenburg
- Marshall Fred R, M D, Coll P and S, N Y, 1868, Halifax
- Messenger Freeman Simeon, M D, Univ N Y, 1893, Petite Rivière, Lunenburg
- Meyer, Edward James, M D, C M, Dal Univ, 1893, Oxford, Cumberland
- Middlemas Francis, M D, Harv Univ, 1873, Berwick, Kings
- Miller Charles John, M D, Harv Univ, 1876, New Glasgow, Pictou
- Miller James Samuel, M D, Berksh Med Coll, 1845, Canning, Kings
- Miller John William, M D, Univ N Y, 1885, Canning, Kings
- Miller Samuel Nelson, M D, Univ N Y, 1875, Middleton, Annapolis
- Milsom Thomas, M D, Harv Univ, 1870, Dartmouth, Halifax
- Mitchell Robert, M D, Univ Edin, 1859, L R C S, Edin, 1859, Dorchester, NB
- Moody James Cochran, M D, Univ N Y 1866, Windsor, Hants
- Moore, Ernest Fraser, M D, C M, Dal Univ, 1895, N S Hosp for Insane, Dartmouth
- Moore Thomas Alexander, M D, C M, Queen's Univ, Kingst, 1883, M C P S, Ont, 1887, Westville, Pictou
- Moore Willis Bryant, M D, C M, Hal Med Coll, 1879, Kentville, Kings
- Morris Charles Henry, M D, Harv Univ, 1868, Midd Musquodoboit, Halifax
- Morris Clarence Hamilton, M D, C M, McGill Univ, 1897, Halifax
- Morrison Daniel Allan, M D, C P S, Balt, 1893, Louisburg, C B
- Morrison Daniel Neil, M D, C M, Hal Med Coll, 1883, Oxford, Cumb
- Morrison Murdoch Daniel, M D, Bell Hosp Med Coll, 1895, Reserve Mines, C B
- Morrow, Arthur, M B, C M, Univ Edin, 1886, Sandcoulee, Cascade Co, Mont, U S A
- Morse Charles Hamilton, M D, Harv Univ, 1864, Woodstock, N B
- Morse Clinton James, M D, Univ Edin, 1862, Amherst, Cumberland
- Morse John Alline W, M D, Harv Univ, 1864, Ohio, Yarmouth [polis
- Morse Leander Rupert, M D, Harv Univ, 1860, Lawrencetown, Annapolis
- Morse Leander Rupert, M D, C M, McGill Univ, 1896, Lawrencetown, Annapolis
- Morse Louis Harding, M D, C M, McGill Univ, 1897, Digby
- Morton Joseph Smith, M D, Univ N Y, 1883, Shelburne
- Moseley Charles A, M D, C M, Hal Med Coll, 1880, Port Antonio, Jamaica
- Mosher, James Dudley, M D, C P S, Balt, 1886, Rawdon, Hants [aica
- Muir David Holmes, M D, Coll P and S, N Y, 1867, Truro, Colchester
- Muir William Scott, M D, C M, Dal Univ, 1874, L R C S, Edin, 1877, L M D and L R C P, Edin, 1877, Truro, Colchester
- Munro Charles Henry, M D, Harv Univ, 1862, West River, Pictou
- Munro Cranswick Burton, M D, C M, Dal Univ, 1895, Riv John, Pictou
- Munro Hugh Ross, M D, Univ N Y, 1888, Stellarton, Pictou
- Murphy George Nelson, M D, Bell Hosp Med Coll, 1895, M D C M, Dal Univ, 1895, Yarmouth [John's, Nfld
- Murphy Thomas Joseph Francis, M D, Bell Hosp Med Coll, 1888, St John's, Nfld
- Murray Charles Dickie, M B C M, Univ Edin, 1889, Halifax
- Murray Daniel, M D, C M, McGill Univ, 1886, Campbellton, N. B
- Murray Duncan Andrew, M D, C M, McGill Univ, 1889, Riv John, Pictou
- Murray, Robert Lowrey, M D, Univ N Y, 1891, Pictou
- Murray, Suther Corbett, M D, Harv Univ, 1871, Albert, Albert Co, N B
- MacAulay Joseph James Fraser, M D, C M, McGill Univ, 1896, River Dennis, (S side), C B
- McAulay, Murdoch William, M D, C M, Dal Univ, 1893, Thorburn, Pictou

- McDonald Allan, M D, Bell Hosp Med Coll, 1880, Grand Bank
Newfoundland
- McDonald Daniel, (Sect 37, Med Act 1872,) Pugwash, Cumberland
- MacDonald Daniel, M D, C P S, Balt, 1892, Baddeck, C B
- Macdonald Donald John, M D, C M, McGill Univ, 1897, Pt Hawkesbury
- McDonald Finlay, M D, Univ N Y, 1888, Burgeo, Newfoundland
- Macdonald Hugh N, M D, C M, Queen's Univ, Kingst, 1882, Whycocomagh, C B
- McDonald John, M D, C M, Hal Med Coll, 1876, St Peters, Richmond, C B
- McDonald John Ban, M D, Harv Univ, 1865, Centralia, Lewis Co, Wash, U S A
- McDonald John Clyde, M D, C M, Dal Univ, 1895, s s "Minia," Anglo Am Tel Co, London, G B
- McDonald John Farquhar, M D, Harv Univ, 1868, Hopewell, Pictou
- McDonald J W, M B, Univ Edin, 1871, L R C S, Edin, 1871, 508 Masonic Temple, Minneapolis, Minn, U S A
- McDonald Michael Allen, M D, Coll P and S, N Y, 1876, Sydney, C B
- McDonald Patrick Alexander, M D, Harv, Univ 1871, Port Hawkesbury, C B
- Macdonald Robert James, M D, Univ N Y, 1894, Westville, Pictou
- Macdonald William Henry, M D, C M, Dal Univ, 1896, Mahone Bay, Lunenburg
- Macdonald William Henry, M D, Harv Univ, 1862, Antigonish
- Macdonald William Huntley, M D, Harv Univ, 1892, Antigonish
- McDougall John Cameron, M D, Coll P and S, N Y, 1869, Parrsboro', Cumberland
- MacGillvary Alex Daniel, M D, Bell Hosp Med Coll, 1863, Sydney, C B
- MacGregor Murdock, M D, Harv Univ, 1863, LaHave, Lunenburg
- McIntosh Alexander, M D, Univ Penn, 1858, Antigonish
- McIntosh Daniel, M D, Harv Univ, 1871, L R C P, Edin, 1873, Pugwash
- McIntyre Duncan Kenneth, M D, Univ N Y, 1890, Sydney C B
- McIntyre James Angus, M D, Harvard Univ, 1892, Folley Village, Col
- McKay Donald McGregor, M D, Jeff Med Coll, 1896, Up Stawiacke, Col
- McKay George Finlay, M D, Univ N Y, 1894, North Sydney, C B
- MacKay Hector Howard, M D, C M, McGill Univ, 1890, New Glasgow, Pictou
- MacKay John Hector, M D, Coll P and S, N Y, 1868, L R C S Edin, 1871, L R C P, Edin, 1871, Truro, Colchester
- McKay John William, M D, Bell Hosp, Med Coll, 1886, New Glasgow, Pictou
- MacKay Katherine Joanna, M D, C M, Dal Univ, 1895, New Glasgow,
- McKay Norman Ebenezer, M D, C M, Hal Med Coll, 1879, M B, Univ Hal, 1879, M R C S, Eng, 1884, Halifax
- McKay William, M D, Bell Hosp Med Coll, 1873, Little Glace Bay, C B
- MacKay William Alexander, M D, Bell Hosp Med Coll, 1895, Sherbrooke, Guysboro'
- MacKeen Robert Arthur Haliburton, M D, Bell Hosp Med Coll, 1880, Glace Bay, C B
- MacKeen Samuel George Archibald, M D, Harv Univ, 1849, Baddeck, C B
- McKenzie David Hugh, M D, Univ N Y, 1889, Poughkeepsie, N Y
- McKenzie George Isaac, M D, Jeff Med Coll, 1864, Pictou
- McKenzie John, M D, C M, Hal Med Coll, 1884, Port Mulgrave, Guysb
- McKenzie John Alexander, M D, C P S, Bost, 1892, N S Hosp for Insane, Dartmouth, Halifax
- MacKenzie William Davison, M D, Univ Penn, 1877, Parrsboro', Cumb
- McKinnon John Cameron, M D, Harv Univ, 1870, Antigonish [N Y
- McKinnon Thomas Hesterman, M D, C M, McGill Univ, 1889, Brooklyn,
- MacLean Duncan, M D, Harv Univ, 1860, Shubenacadie, Hants
- MacLean Edwin David, M D, Bell Hosp Med Coll, 1887, Musquodoboit Harbor, Halifax
- McLean Isaac Matheson, M D, C M, McGill Univ, 1884, New Westminster, B C
- McLean John William, M D, C M, McGill Univ, 1883, N Sydney, C B
- McLellan James Archibald, M D, C M, Queen's Univ, Kingst, 1891, Noel, Hants

McLenn
McLenn
McLeod
New
McLeod
McLeod
McLeod
Syd
McMill
McMill
McQuee
M R
McRae
Norrie
O'Brien
Olding
Oliver
Ire
Oulton
Page A
Parker
D
Patten
Payza
Payza
Payza
Pearn
Pepp
C
Perfe
1
Perrin
Pickl
F
Pinec
Port
Prim
Prim
Purc
Put
Ran
Ran
Rea

Re
Re
Ri
R
R

R

F

F

F

F

- McLennan Angus, M D, Univ Penn, 1873, Margaree, Inverness, C B
 McLennan, Samuel John, M D, Bell Hosp M Coll, 1894, Port Morien, C B
 McLeod John Knox, M D, Bell Hosp Med Coll, 1883, Bay Roberts, Newfoundland.
 McLeod Roderick Campbell, M D, Univ N Y, 1891, North Sydney, C B
 McLeod, Thomas Chalmers, M D, Bell Hosp Med Coll, 1894, Sydney, C B
 McLeod William McKenzie, M D, Bell Hosp Med Coll, 1875, Sydney, C B
 McMillan Finlay, M D, C M, Dal Univ, 1872, Sheet Harbor, Halifax
 McMillan John, M D, C M, McGill Univ, 1857, Pictou
 McQueen Charles Alexander Simpson, M D, Jeff Med Coll, 1882, M R C S, Eng, 1888, Amherst [Pictou
 McRae William Ross, M D, C M, McGill Univ, 1897, Baddeck, C B
 Norrie William, M D, Harv Univ, 1867, West Branch, River John,
 O'Brien Robert Faulkner, M D, Jeff Med Coll, 1895, Windsor
 Olding Clara Mary, M D, C M, Dal Univ, 1896, St John, N B
 Oliver William Silver, M D, Univ St And, 1857, L R C S, Ire, 1857, F R C S, Ire, 1867, Halifax
 Oulton Charles Rufus, M R C S, Eng, 1843, Five Islands, Colchester
 Page Alexander Crawford, M D, Harv Univ, 1856, Truro, Colchester
 Parker Hon Daniel McNeil, M D, Univ Edin, 1845, L R C S, Edin, 1845, Dartmouth, Halifax [Mass
 Patten Anthony D, M D, Univ Mich, 1868, 70 Dale St, (Rox). Boston,
 Payzant Elias Nichols, M D, Jeff Med Coll, 1855, Wolfville, Kings
 Payzant Henry Allison, M D, C M, Dal Univ, 1897, Sherbrooke, Guysb
 Payzant, James Austin, M D, C P S, Balt, 1884, Burlington, Hauts
 Pearman Horace Vivian, M D C M, McGill Univ, 1888, Halifax
 Peppard John Leander, M D, Dartm Coll, 1865, Great Village, Colchester
 Perfect Alfred Harshaw, M D, C M, Vict Univ, 1887, M B Univ Tor, 1887, Orangeville, Ontario
 Perrin Albert Mitchell, M D, Univ N Y, 1873, Yarmouth
 Pickles George Allen, M D, Bell Hosp Med Coll, 1873, Mahone Bay, Lunenburg
 Pineo James Forman, M D, Bell Hosp Med Coll, 1877, Chester, Lunenburg
 Porter Andrew Everett, M D, Univ Penn, 1876, Springhill, Cumb
 Primrose Frederic, M D, Univ N Y, 1884, Bridgetown, Annapolis
 Primrose Samuel C, (Sect 37, Med Act, 1872,) Lawrencetown, Annap
 Purcell John Martin, M D, Bell Hosp Med Coll, 1891, Halifax
 Putnam William Graham, M B, C M, Univ Edin, 1892, Yarmouth.
 Rand Frederic Augustus, M D, Univ N Y, 1885, Parrsboro, Cumberl'd
 Randall William Allen Chipman, M D, Harv Univ, 1852, Yarmouth
 Read Herbert Huntington, M D, C M, McGill Univ, 1861, L R C S, Edin, 1861, Halifax
 Read Wilard Fulton, M D, Univ N Y, 1857, Waterville, Kings
 Reid Alexander Peter, M D, C M, McGill Univ, 1858, L R C S, Edin, 1858, Victoria General Hospital, Halifax
 Reid, James William, M D, C M, Hal Med Coll, 1884, Windsor, Hauts
 Rindress Horace, M D, Univ N Y, 1895, North Sydney, C B
 Roach Elisha, M D, Univ Penn, 1860, Tatamagouche, Colchester
 Robertson John William, M D, C M, Queen's Univ, Kingst, 1888, Westville, Pictou
 Robinson Augustus, M D, Univ Penn 1857, M R C S, Eng, 1858, L S A, Lond, 1863, Annapolis
 Rockwell Lee, M D, Balt Med Coll, 1895, Margaretsville, Annapolis
 Rockwell William, M D, Jeff Med Coll, 1886, Liver Hebert, Cumberland
 Ross Alexander, M D, C M, Dal Univ, 1896, Avondale, Pictou
 Ross Hugh, M D, C M, McGill Univ, 1894, Ste'arton, Pictou
 Ross James, M D, C M, McGill Univ, 1890, Halifax
 Ross Robert Oswald, M D, C M, McGill Univ, 1896, Fitchburg, Mass
 Ryan Philip M, M D, Coll P and S, N Y, 1877, 683 Shawmut Ave, Boston, Mass, [N Y
 Sandford Arnold, M D, Harv Univ, 1864, 329 Jefferson Ave, Brooklyn,
 Saunders Daniel Oliver, M D, Harv Univ, 1869, Conquerall Bank, Lun

- Schaffner, Albert Arthur, M D, C P S, Balt, 1894, Lawrencetown, Annap
Seaman, William, M D, Univ Penn, 1892, Joggins Mines, Cumberland
Shaw Howard Messenger, M D, C M, McGill Univ, 1895, Neihart,
Meagher Co, Mont, U S A
Silver Louis Morton, M B, C M, Univ Edin, 1889, Halifax
Simpson Henry Osmond, M D, C M, Dal Univ, 1895, Dartmouth
Sinclair George Law, M D, Coll P and S, N Y, 1872, Nova Scotia
Hospital for Insane, Dartmouth, Halifax
Slyater William Bruce, M R C S, Eng, 1860, L R C P, Lond, 1861, L M D,
R C S, Ire, 1859, Halifax
Smith, Frederick Forbes, M D, Jeff Med Co'l, 1895, Granville Ferry, An
Smith Freeman Park, M D, Bowd Coll, 1881, (Sect 11, Med Act, 1884)
Mill Village, Queens
Smith James Ross, M D, Univ Penn, 1877, Parrsboro, Cumb
Smith Jordan W, M D, C P S, Balt, 1891, Port La Tour, Shelburne
Smith John Peter, M D, Harv Univ, 1869, New Glasgow, Pictou
Smith Montague Albert Blowers, M D, Univ N Y, 1883, Dartmouth,
Halifax
Smith Thomas Henry, M D, C M, McGill Univ, 1891, New Perlican, Nfld.
Smith William Frederic, M D, Univ N Y, 1886, Halifax
Somers John, M D, Bell Hosp Med Coll, 1866, Halifax
Sommerville Alexander McLeod, M D, Harv Univ, 1873, Hatfield's Pt,
Springfield, Kings, N B
Sponagle John Addy, M D, C M, Hal Med Coll, 1883, Middleton, Annap
Stewart Dugald, M D, Univ N Y, 1892, Bridgewater, Lunenburg
Stewart John, M B, C M, Univ Edin, 1877, Halifax
Stoddard Thomas A, M D, Univ Mich, 1886, Pueblo, Col, U S A
Street Jeronimo Charles, M D, Harv Univ, 1853, Lockeport, Shelburne
Stuart Alexander, M D, Coll P and S, N Y, 1865, Melrose, Guysboro'
Sturgis George Em-rson, M D, Ecl Med Coll, Phil, 1862, Pubnico Harb,
Yarmouth [Cumb
Sutherland James Alexander, M D, C M, McGill Univ, 1896, Springhill,
Sutherland Murdo, M D, Harv Univ, 1871, Westville, Pictou
Sutherland Neil, M D, Harv Univ, 1868, South Edmonton, Alberta
Ternan William Augustine Pitts, L R C P, Edin, 1889, L R C S, Edin,
1889, L F P S, Glasg, 1889, Halifax
Thompson Arthur Wellesley, M D, Univ N Y, 1880, Turk's Island, BWI
Tobin William, L R C S, Ire, 1868, L R C P, Ire, 1870, F R C S, Ire, 1882,
Halifax
Torey Edgar James, M D, Univ N Y, 1890, Windsor, Hants [Cumb.
Townshend Alexander Stewart, M D, Univ Penn, 1862, Parrsboro,
Tremayne Henry Ernest, M D, C M, Trin Univ, (Tor.), 1895, F. T. M. C,
1895, Yarmouth
Trenaman Thomas, M D, Coll P and S, N Y, 1869, Halifax [U S A
Trueman James Edward, M D, C M, McGill Univ, 1881, San José, Cal,
Trueman Thompson Joseph, M D, Bowd Coll, 1883, Acadia Mines,
Loudouerry.
Tupper Charles Osborne, M D, Jeff Med Coll, 1886, 329 Jefferson Ave,
Brooklyn, N Y
Turnbull George Dykeman, M D, C M, Dal Univ, 1892, Arcadia, Yarm
Tyler Walter Elbert, M D, Univ N Y, 1879, Shad Bay, Halifax
Venables James, M D, Harv Univ, 1867, Halifax
Wade, Frederick Smallwood, M D, Bell Hosp Med Coll, 1886,
Port Maitland, Yarmouth
Walker Smith Layton, M D, Bell Hosp Med Coll, 1890, Truro,
Colchester
Wallace James Ira, M D, C P S, Balt, 1895, Economy, Colchester
Wallace Thomas Alphonsus, M D, Univ N Y, 1893, Halifax
Walsh Thomas William, M D, Bell Hosp Med Coll, 1891, Halifax
Warneford, Percy Heber, M D, C M, McGill Univ, 1887, Hampton,
Kings, N B
Webster Charles Ashton, M D, Coll P and S, N Y, 1886, Yarmouth
Webster Henry Bently, M D, Coll P and S, N Y, 1872, Kentville,
Kings
Weeks Charles Morris, M D, C P S, Balt, 1891, Newport, Hants

Weeks Sa
Weeks W
Halif
White W
Whitford
Wickwir
Wilson B
Williams
Withers
Wood H
Woodwo
Woodwo
Can
Wright
Uni
Wylde C
Mo
Yorstor

B
Mrs M
Mrs Ca
Mrs El
Mrs B
Mrs H
Mrs G
Mrs M
Mrs R
Mrs M
ur
Mrs. J
Mrs M
C
Mrs

OF
1st
Pres
Par
P
Cou
Wo
d d
Alf
Ry
C
Dr
H
A
A
A
B
B
E
C
C
C

- Weeks Samuel Morris, M D, Coll P and S, N Y, 1853, Newport, Hants
 Weeks William Henry, M D, Coll P and S, N Y, 1859, Dartmouth,
 Halifax
 White Wilsey Hatfield, M D, Med Chir Coll, Phil, 1886, Sussex, N B
 Whitford Andrew Foster, M D, Univ Baltimore, 1893, Chester, Lueneb'g
 Wickwire William Nathan, M D, Univ Edin, 1864, Halifax
 Wilson Howard Douglas, M D, Univ Penn, 1878, Barrington, Shelburne
 Williamson Samuel W, M D, C M, Dal Univ, 1896, Hebron, Yarmouth
 Withers Russell, M D, Coll P and S, N Y, 1865, Annapolis
 Wood Hubert, M D, Jeff Mel Coll, 1895, Honolulu
 Woodworth Percy Churchill, M D, C M, Dal Univ, 1892, Kentville, Kings
 Woodworth William Sommerville, M D, Harv Univ, 1873, Upper
 Canard, Kings
 Wright Thomas Alexander, M D, C M, Trin Univ 1888, M D C M, Queen's
 Univ, Kingst. 1888, Russell, Manitoba
 Wylde Charles Fenwick, M D, C M McGill Univ, 1888, Notre Dame St,
 Montreal, Que
 Yorston Frederick Steacy, M D, C M, McGill Univ, 1890, Truro,
 [Colchester]

Register of Qualified Midwives, June 20th, 1897.

- Mrs Magee, Edin, 1863, Lying-in Ward, Poor House, Halifax.
 Mrs Catherine Adams, Dub, 1846, 24 Gerrish Street "
 Mrs Elizabeth Mason, (Robinson), Prov Med Bd, 1878, 12 Cunard St,
 Mrs Burgess, Prov Med Bd, N S, 1878, residence unknown. [Hfx
 Mrs Harris, do do do do 41 Almon St, Halifax
 Mrs Garden, do do do do Richmond, "
 Mrs Mary Hardesty, Dub, 1885, Gottingen St, Halifax.
 Mrs Robt Melvin, Prov Med Board N S, 1889, 14 Cunard St, Halifax.
 Mrs Minnie Hamilton, Dip Queen Char Hosp, Lond, 1886, residence
 unknown
 Mrs. Johanna Pickrin, Prov Med Bd, N. S., 1894, 15 Rot'nburg St, Hx
 Mrs Mary Elizabeth Buckley, Dip Sir P. Dun's Hosp, Dub, 1873, 44
 Cornwallis St, Halifax [Halifax
 Mrs Mary Duggan, Dip Prov Med Bd, N S, 1895, 416 Gottingen St,

DENTAL ASSOCIATION.

OFFICERS FOR 1896-97 — *President*, Dr S K Thomson, Halifax ;
1st Vice-President, Dr M. P. Harrington, Bridgewater ; *2nd Vice-*
President, Dr M. K Langille, Truro ; *Secretary*, Dr J A Johnson,
 Parrsboro.

PROVINCIAL DENTAL BOARD—*Members appointed by the Governor and*
Council—Hibbert Woodbury, D D S, Halifax ; A J McKenna, D D S,
 Wolfville ; Meade P. Harrington, D D S, Liverpool ; F. H. Parker,
 D D S, New Glasgow. *Members appointed by the Dental Association*—
 Alfred C Cogswell, D D S, Halifax ; J. A. Merrill, Halifax ; F. W.
 Ryan, D D S, Windsor ; Frank Woodbury, D D S, Halifax.

OFFICERS OF THE BOARD—*President*, A C Cogswell, D D S ; *Treas.*,
 Dr A W Cogswell, Halifax ; *Sec'y. Registrar*, Frank Woodbury, D D S,
 Halifax.

REGISTER.

- Agnew, C S, Antigonish
 Allen, Egerton S, D D S, Phil Den Col, 1892, Arcadia
 Angwin, J Wilmot, D D S, Phil Den Col, 1892, Truro
 Annis, John P, Bear River
 Baxter, David Alexander, Pictou
 Bigelow, Horace H, D D S, Phil Den Col, 1894, Halifax
 Biltzer, Charles Henry, Mahone Bay
 Childer, Hugh Forrester, Bridgewater
 Clay, Havelock, Pictou
 Cogswell, Alfred C, D D S, Phil Den Col, 1869, Halifax
 Cogswell, Arthur Wellesley, D D S, Univ of Penn, 1888, M D, Hal Med
 Col, 1884, Halifax

Croaker, T A, D D S, Phil Den Col, 1884, Middleton
 Crosby, Frank D, Phil Den Col, 1892, Truro
 Crosskill, John William, Bridgetown
 Dill, Watson, Windsor
 Doherty, R. P., D D S, Univ of Penn, 1887, Moncton, N B
 Donham, Benjamin Eugene, M D, Harv Univ, 1868, Saulnierville
 Eaton, Horace E, D D S, Univ of Penn, 1889, Toronto
 Eaton, Steven W. Canning
 Ennis, Edmund P, D D S, Phil Den Col, 1892, Halifax
 Fiske, Cyrus Kingsbury, D D S, Penn Col Den Surg, 1880,
 Fluck, George Henry, D D S, Phil Den Col, 1884, Halifax
 Ford, Harley B, D D S, Balto Col Den Surg, 1892, Milton, Queens Co
 Fraser, Henry, Pictou
 Fritz, Joel R, D D S, Phil Den Col, 1888, Yarmouth
 Fuller, Edward Louis, D D S, N Y, Col of Den, 1882, Amherst
 Goodwin, W Irving, D D S, 1891, Balto Col Den Surg, Amherst
 Gray, William O, D D S, Boston Den Col, 1882, Yarmouth
 Harding, A C, D D S, Phil Den Col, 1880, Yarmouth
 Harrington, Meade P, D D S, Pen Col Den Surg, 1890, Liverpool
 Hewson, William Chandler, Point DeBute, N B
 Johnson, John Albert, D D S, Ven Den Col, 1893, Parrsboro
 Jones, J H Stowell, Upper Stewiacke
 Langille, Melancthon K, D D S, Phil Den Col, 1888, Truro
 Laurence, Harold, Windsor
 Macdonald, Simon D, Halifax
 Mack, Herbert Henry, Mill Village
 Marshall, Milford G E, D D S, Am Col Den Surg, 1892, Bridgetown
 McCully, Herbert R, Amherst
 McDonald, George W, D D S, Bal Col Den Surg, Halifax
 McKenna, Abner J, D D S, Phil Den Col, 1888, Wolfville
 McLean, Geo T, Sydney
 Merrill, J A, Halifax
 Morgan, William Arthur, Weymouth Bridge
 Motton, Robert, Jun, Halifax
 Muir, Charles W, D D S, Phil Den Col, 1888, Shelburne
 Mulloney, J E, Kentville
 Mulloney, Ray Bird, Kentville
 Parker, Fred H, D D S, Phil Den Col, 1891, New Glasgow
 Payzant, William A, Wolfville
 Payzant, Elias N, M D, Jeff Med Col, 1855, Wolfville
 Polly, George Albert, Lunenburg
 Primrose, Frederick, D D S, Phil Den Col, 1881, M D, Univ of N Y, 1884,
 Halifax
 Prinrose, James, D D S, Phil Den Col, 1881, Annapolis
 Proctor, David Archibald, Oakland, Cal
 Richards, Henry Clifford, Yarmouth
 Randall, E Ambrose, D D S, Am Col Den Surg, 1894, Truro
 Ryan, Frank W, D D S, Univ of Mich, Ann Arbor, 1885, Windsor
 Saunders, L St Clair, D D S, Univ of Md, 1895, Kentville
 Spooner, Frederick Flint, Bridgewater
 Stevens, Frederick William, D D S, Univ of Penn, 1890, Halifax
 Thomson, George Kerr, D D S, Halifax
 Thompson, James Alexander, Pictou
 Torey, Howard H, Antigonish
 Tupper, C O, D D S, Penn Col Den Surg, 1885, M D, Jeff Med Col, 1886,
 Amherst
 Viets, Arthur, D D S, Balt Col Den Surg, 1890, Yarmouth
 Webster, Comrod O H, D D S, Boston Den Col, Pictou
 Wilkinson, John E, D D S, Roy Col Den Surg, 1893, Toronto
 Williams, Charles E, Chester
 Wolff, August Emil, Manheim, Germany
 Woodbury, Frank, D D S, Pen Col Den Surg, 1878, Halifax
 Woodbury, Hibbert, D D S, Phil Den Col, 1877, Halifax
 Wright, Fred W, Stellarton

OFFICER

A F Buck

Registrar

Atkins, I

Angwin,

Atlee, A

Bell, Ada

Borden, C

Buckley,

Buckley,

Boreham

Burbidge

Brine, J

Barnster

Blackie,

Burns, J

Braine,

Carew,

Copelan

Cavana

Chalou

Craig, J

Crowe,

Camero

Crease

Coomb

Calkin

Clarke

Collie,

Colwe

Dymo

Davis

Drysc

Dick

Daku

Fraser

Fraser

Fraser

Full

Falc

Fost

Gue

Gra

Gra

Gra

Ha

Ha

Hi

Ho

H

H

H

H

H

H

H

H

H

H

H

H

H

H

H

H

H

PHARMACEUTICAL SOCIETY.

OFFICERS—A. H. Buckley, *President*; L. J. Mylius, *Vice-President*;
A F Buckley, *Secretary*; G. A. Burbridge, *Treasurer*; W A Dymond,
Registrar.

Atkins, H L	Truro	Musters, Robt S	Kentville
Angwin, J H	Halifax	Mott, D P	Dartmouth
Atlee, A E	Annapolis	McDonald, D P	Digby
Bell, Adam C	New Glasgow	McDougall, George	Kentville
Borden, Chas E	Canning	Morrison, J W, PhG	Amherst
Buckley, A F, PhL	Halifax	Moody, W H	Annapolis
Buckley, A H, PhM	do	Mumford, C A	Halifax
Boreham, A A	North Sydney	Murray, D A, M	River John
Burbridge, George	Halifax	McKay, J M, M	Springhill
Brine, John F, M.D.	Hazel Hill	Miller, S N, M.D.	Middleton
Barnstead, Chas	Halifax	Murray, L M	Truro
Blackie, E S, PhM	do	Mackintosh, A S	Oxford
Burns, J A	Sydney	McFtridge, James	Halifax
Braine, Thos	Canso	Mylius, L J	do
Carew, George	New Glasgow	McDonald, M F, PhM	do
Copeland, J D	Antigonish	McCallum, A J	Yarmouth
Cavanagh, J H	New Glasgow	McKinnon, H, PhM	Halifax
Chaloner, John	Digby	McGilvary, Gordon	Sydney
Craig, John A	Yarmouth	Nash, E L	Lunenburg
Crowe, Wm	Truro	O'Dell, W F	Truro
Cameron, H W	Halifax	Ormond, W L	Vale Colliery
Crease, A J	do	Porter, B H	Bridgewater
Coombes, J S	do	Pickles, Geo A, M.D.	Mahone Bay
Calkin, H E	Springhill	Power, Thos	Halifax
Clarke, John D	Sherbrooke	Power, Edward T	Halifax
Collie, J R, M.D.	River John	Pentz, Fred E	Hantsport
Colwell, H G	Halifax	Phelan, E J L	Glace Bay
Dymond, W A	do	Patterson, A A	Halifax
Davison, Walter S	do	Rand, A V	Wolfville
Drysdale, A W	do	Rard, Geo V	do
Dickson, A F	Hawkesbury	Richards, C C	Yarmouth
Dakm, R B, PhG	Windsor	Rawley, John R	Halifax
Fraser Fred W	Pictou	Rounsefell, S A	Lunenburg
Fraser, R P	do	Rudderham, Freeman	Parrsboro
Fraser, Roderick	Westville	Simson, W H, PhG	Halifax
Fuller, R C	Amherst	Simson, F C, PhG	do
Falconer, A F, M.D.	Sherbrooke	Simson, W A, PhG	do
Foster, Tupper	Canso	Smith, J Godfrey	do
Guest, Robert	Yarmouth	Suteliffe, Edward B	Halifax
Grant, Geo Alex	Stellarton	Stevens, Wm H	Dartmouth
Grant John J	do	Smith, A E	Truro
Grant, T C	Stellarton	Stiles, R D	Pictou
Hattie, Jas B	Halifax	Sterns, Geo A	Halifax
Hamilton, Wm H	do	Sutherland, W C	River John
Hills, Walter H	Acadia Mines	Taylor, H A	Halifax
Hockin, D	Halifax	Taylor, John McD	do
Huggins, C E	do	Tappen, John	do
Hutchins, Chas	Liverpool	Thompson, G K	Yarmouth
Hutchins, Arthur	do	Thomas, Lewis	Halifax
Hines, Wm	North Sydney	Taylor, Chas T G	Bridgewater
Irwin, J Frederick	Halifax	Tremaine, D	Halifax
Irwin, Walter, PhM	do	Tremaine, R H	Amherst
Jones, Harry E	Digby	Turnbull, J J	Springhill
Jackson, R M	New Glasgow	Webb, Wm H	Halifax
Jenner, E F L	Sherbrooke	Webb, John W	do
Jost, Allen D	Yarmouth	Woolrich, Thos V, jr	do
Kinsman, F S, M.D.	Digby	Waldron, C W	Antigonish
Logan, M D	Halifax	Weare, S N	Bridgetown
Lockwood, E M	Amherst	Wylie, A M	Springhill
Manson, W H	Halifax		

MILITIA.

Province of Nova Scotia.—Military District No. 9.

STAFF.

Lt. Col. J. D. Irving, *District Officer Commanding.*
Major J. Alb. Black, *Adj. District Staff Officer.*
Capt. James E. Curren, *Supt. of Stores.*

Cavalry.

KINGS CANADIAN
HUSSARS.

Capt. and Bt. Major,
J. W. Ryan.
Capt., R. S. Masters
1st Lieut., W. D. Ryan
2d " " H. L. Borden
3d " " H. W. Redden
Sur-Maj., H. B. Webster
Vet. Lieut., R. B. Ilsley

Artillery.

SYDNEY FIELD BATT-
ERY CAN. ARTILLERY.

Maj., Walter Crowe
Capt., W. Crowe
1st Lieut., John Mac-
donald.
1st Lieut., D. L. Mac-
donald.
2nd Lieut., B. A. Ingraham
" R. C. Brown
Surg., M. A. McDonald
Vet Lieut., A. C. Murphy
1st Hx Reg't Can. Artil-
lery.

Lieut Col., A. E. Curren,
Majors, W. A. Garrison,
J. Maxwell,
Henry Flowers,
A. Hesslein.
Capt., J. E. G. Boulton,
J. A. C. Mowbray,
J. S. Dimock

Lieuts., J. A. Marshall,
George Tracey,

2nd Lieuts.,
Edwin L. Gilpin,
F. K. Warren,
G. W. C. Hensley,
G. E. Van Buskirk,
H. R. Silver,
H. S. Tremaine,
H. T. Jones,
W. A. Black,
Jas. H. Dunn,
G. H. Maxwell,

Adj. Maj., F. W. Oxley.
Paymr., E. D. Adams, c
Qr Ma., W. M. Botsford c
Surg. Mj., T. R. Almon.
Asst. Surg., Guy C. Jones,

MAHONE BAY COMPANY
CAN. ART.

Capt., P. A. Ernst.
1st Lieut., G. H. A. Struim.
DIGBY COMPANY CAN.
ARTILLERY.
Capt. and Bt. Major.
J. Da'v,
Lieut., A. D. Daley.
2nd Lieut., A. E. Cousins

PICOU COMPANY CAN.
ARTILLERY.

Capt., A. J. Craig.
1st Lt., C. E. Tanner.
2nd " " F. J. Cole
Hon Surg'n, Jno Stewart

YARMOUTH COMP'Y C. A.

Capt. and Bt. Major,
T. R. Jolly.
Lieut., A. P. Lewis. p
2nd Lieut., T. M. Seely.

Infantry.

63RD BATTAL'N HALIFAX
RIFLES.

Lt Col., T. J. Egan,
Majors, J. N. Crane,
A. G. Cunningham,
Capt., H. Hechler,
T. C. James.
R. J. S. Sircom,
C. W. Gunning
H. S. Jacques,
Lieuts., C. DeW. Mac-
donald.

G. Downie,
W. Taylor,
J. W. Vidito.
W. C. H. Moore,
W. H. Conrod,
2nd Lieuts., F. W. Stevens,

S. Y. Wilson,
W. E. Thompson,
John E. Hills,
J. C. Oland, jr
Adjt., J. C. Twining, c
and bt m
Qr Mr., Hon'y Major,
W. Bishop.

Paym, Hon Major, J. G.
Corbin,
Sur Mjr., D A. Campbell
Sur-Lt., A. W. Cogs well

66TH BAT'N. " PRINCESS
LOUISE FUSILIERS
(Halifax.)

Lt Col., W. M. Humphrey.
Majs., B. A. Weston,
Jno. Menger,
Paym., R. H. Humphrey, c
Qr Mr., J. T. Lithgow, c
Surg-Mjr., M. A. Curry
Surg-Lieut., E. A. Kirk-
patrick.

Adj., E. G. Kenny, m
Capt., H. L. Chipman

A. Whitman
Andw King
T. E. Davison
J. D. Ritchie
A. P. B. Nagle
H. B. Stairs,
G. L. Mott,
Lieuts.,

J. A. G. Harrington,
H. Johnston,
J. G. Bauld,
T. F. Ritchie,
J. StC. Farrant,
F. E. Uniacke,
F. W. Darwell,
R. B. Willis,
2d Lieuts., F. Salter,
C. W. R. Wilby.
C. D. W. Uniacke,
H. D. Creighton,
M. J. Furnell,
J. W. S. Grant,
W. W. Wetherby.

68TH THE KINGS COUNTY
BAT'N OF INFANTRY,
(Kentville.)

Lt Col., L. DeV Chipman
Major, Wm H. Belcher,
" E. M. Beckwith
Paym., Barclay Webster, c
Qr Mast, W. R. L. Foster c
Sur-Mjr., F. W. Borden
Surg-Lt., H. B. Webster,
Adj. G. LaF. Foster,
No 1 Co, (Kentville.)
Capt., G. A. Dodge
Lieut., J. W. Dennison
2d Lieut., ———

No 2 Co, (Canning.)
Capt., J. A. Northup,
Lieut., W. E. Harris
2nd Lieut., ———

No 3 Co,
Capt., John
Lieut., G. L.
2nd Lieut.,

No 4 Co,
Capt., C. O.
Lieut., J. R.
2nd Lieut., M.

No 5 Co, (C
Capt., E. V.
Lieut., T.
2nd Lieut.,

No 6 Co
Capt., G. V.
Lieut.,
2nd Lt., R.

No 7 Co
Capt., Geo
Lieut. Lt.,
2nd Lieut.

No 8 Co
Capt., H.
Lieut., V.
2 Lieut.,

No. 9
Capt., S.
Lieut., C.
2nd Lt.,

No 10 Co
Capt., C.
Lieuts.,

69TH
BAT'
(Par

Lt. Co
Major
G.

Paym
Adj.
Quar
Sur-
Sur-

Capt
Lie
2nd

C
L
2

1
?

No 3 Co, (*Kentville.*)
Capt. John Redden
Lieut. G. L. Ward
2nd Lieut. L. B. Webster

No 4 Co, (*Bltstown.*)
Capt. C. O. Harris
Lieut. J. R. Forbes,
2d Lieut. M. L. Nichols

No 5 Co, (*Hall's Harbor.*)
Capt. E. W. Roscoe
Lieut. T. A. Neville
2nd Lieut. _____

No 6 Co, (*Canning.*)
Capt. G. W. Newcomb
Lieut. _____
2nd Lt. R. H. Brown

No 7 Co, (*Aylesford.*)
Capt. George West
Lieut. L. A. Read.
2nd Lieut. J. L. Barteaux

No 8 Co, (*Kingston.*)
Capt. H. Cassidy.
Lieut. W. W. Tupper.
2 Lieut. W. R. Armstrong

No 9 Co, (*Wolfville.*)
Capt. S. S. Naylor
Lieut. G. L. Starr
2nd Lt. H. B. Gilmore

No 10 Co, (*Wesford Rd*)
Capt. C. R. Ross,
Lieuts. H. E. Sawyer
 G. M. Charlton

69TH "1ST ANNAPOLIS
 BAT'N OF INFANTRY."
 (*Paradise.*)

Lt.-Col. W. E. Starratt
Majors. W. Harris,
 G. A. LeCain,
Paym. T. H. Miller, *m.*
Adj. Lt J. H. Charlton
Quar Mast. W H Bishop
Sur-Mjr. Saml Prinrose,
Surg-Lt. A. A. Shaffner

No 1 Co, (*Wilmot.*)
Capt. Leonard Elliott
Lieut. Nor. E. Chute
2nd Lt. F. Fitch

No 2 Co, (*Paradise.*)
Capt. A. H. Bishop
Lieut. J. E. Morse
2nd Lieut. E C Shaffner

No 3 Co, (*Granville.*)
Capt. David Wade, *m.*
Lieut. A. J. Bustin.
2nd Lieut. A. B. Gurney

No 4 Co, (*Port Lorne.*)
Capt. C E Healy
1st Lieut. A M Healey.
2nd Lt. A. Charlton,

No 5 Co, (*Round Hill.*)
Capt. J. A. Whitman

1st Lieut. J. E. Harris
2nd Lt. C. E. McLaughlin

No 6 Co, (*Bear River.*)
Capt. A. A. Nicholl
Lieut. V. L. Miller
2nd Lt. J. L. Warren

No 7 Co, (*Morse Road.*)
Capt. J. J. Buckler,
Lieut. Allister Daniels
2nd Lt. A. W. Gillis.

No 8 Co, (*Bear River.*)
Capt. Obed Miller
Lieut. J. G. Purdy
2nd Lieut. C. E. Miller

No 9 Co, (*Deep Brook*)
Capt. W. Purdy
Lieut. A. E. Purdy
2nd Lieut. W. V. Harris

72ND OR 2ND ANNAPOLIS
 BAT'N, (*Melvern Sq.*)

Lieut Col. Shippey Spurr
Major. C. W. Shaffner
Paym. F. B. Morse
Adj. E. F. McNeil, *c.*
Quar Mast. G. D. Morse

Surg-Mjr. S. N. Miller
Surg-Lt. J. A. Sponagle
 No 1 Co, (*Melvern Square*)
Capt. I. H. Hawkins
Lieut. T. H. Marshall
2d Lieut. J. S. Marshall

No 2 Co, (*Victoria Vale.*)
Capt. F. A. Fales
Lieut. J W Douglas
2nd Lt. J H Elliott

No 3 Co, (*Spa Springs*)
Capt. M. S. Elliot
1st Lieut. F. C. Andrews
2nd Lt. A P Dodge

No 4 Co, (*Nictaux Falls.*)
Capt. D. G. Ritcey
Lieut. M. S. Parker
2nd Lieut. H. P. Gates,

No 5 Co, (*Farmington.*)
Capt. J. L. Phinney
Lieut. L. W. Phinney
2nd Lt. H. W. McNeil

No 6 Co, (*Nictaux Falls.*)
Capt. H. H. Forster
Lieut. Herman H. Forster
2nd Lt. M. Neily

75TH "LUNENBURG" BAT'
 OF INFANTRY, (*Town
 of Lunenburg.*)

Lieut. Col. C. E. Kaul-
 bach,
Major. R. H. Griffiths
Major. C. A. Andrews

Paym. A. B. Coldwell *c*
Qr Mas. J. W. Young *c*
Sur-Mjr. G. A. Pickels.

Adj. E. B. Fritze, *c*

No 1 Co, [*Lunenburg*]
Capt. T. A. Mulock
Lieut. A. A. Mulock
2nd Lt. J. H. Creighton

No 2 Co, [*Lunenburg*]
Capt. N. C. Ruggles
Lieut. W. P. Hewitt
2nd Lieut. C. R. Inglis

No 3 Co, [*Lunenburg*]
Capt. W. L. Mulock
Lieut. H. T. Hebb
2nd Lt. _____

No 4 Co, [*Mahone*]
Capt. G. W. Hamm
Lieut. _____
2nd Lt. _____

No 5 Co, [*Martins River*]
Capt. J. A. Langille
Lieut. J. Baggett
2nd Lt. _____

No 6 Co, [*New Ross*]
Capt. A. M. Ross.
Lieut. H. E. Ross,
2nd Lieut. E. S. Russell

78TH "COLCHESTER
 HANTS AND PICTOU"
 BATTALION OF HIGH-
 LANDERS, [*Truro*]

Lt.-Col. G. H. Sutherland
Major. H. T. Lawrence
Paym. I. L. Burnhill, *m*
Qr Mast. O. Johnson, *m*
Surg-Mjr. D. McLean
Surg-Lt. H. V. Kent,
Caps Adj. T A Blackburn

No 1 Co, [*Truro*]
Capt. J. Suckling.
Lieut. J. Dover.
2nd Lt. E. C. Cribb.

No 2 Co, [*Onslow*]
Capt. George Rayne
Lieut. R. W. Rayne
2nd Lieut. A. Stevens

No 3 Co, [*Shubenacadie.*]
Capt. Jacob L. Banhill
Lieut. H. F. P. Wickwire
2nd Lieut. C. W. Gladwin

No 4 Co, [*Windsor*]
Capt. C. H. Dimock
1st Lt. P. H. Smith
2nd Lt. E. K. Eaton

No 5 Co, [*Mill Brook*]
Capt. J. T. Sutherland
Lieut. G. M. Sutherland
2nd Lt. K. McPherson

No 6 Co, [*Mount Thom*]
Capt. Wm Maxwell
Lieut. I. D. Cameron
2nd Lt. J. R. Maxwell

No 7 Co, [<i>New Lairg</i>] <i>Capt</i> , D. Sutherland <i>Lieut</i> , G. A. Sutherland <i>2nd Lt</i> , L. H. McKenzie	No 4 Co, [<i>Mapleton.</i>] <i>Capt</i> , Howard Mills <i>Lieut</i> , G. B. Mills <i>2nd Lieut</i> , -----	No 1 Co, [<i>Baddeck</i>] <i>Capt</i> , A F McRae <i>Lieut</i> , C Foyle <i>2nd Lt</i> , A. D. McRae
93rd BATT'N OF INFANTRY N. S. [<i>Springhill</i>] <i>Lt Col</i> , M. B. Harrison <i>Major</i> , Wm Oxley L. B. Donkin <i>Paym</i> G. E. Church m <i>Qr. Mas.</i> H. J. Harrison m <i>Surg-Mjr</i> , Jos Hayes <i>Sur-Lt</i> , J. A. Sutherland <i>Capt & Adj</i>	No 5 Co, [<i>Oxford.</i>] <i>Capt</i> , ----- <i>Lieut</i> , J. R. McKeen <i>2nd Lieut</i> , W Oxley, jr	No 2 Co, [<i>Middle River</i>] <i>Capt</i> , J. D. McRae <i>Lieut</i> , D. A. McRae <i>2nd Lieut</i> , M. Morrison
No 1 Co, [<i>Salem</i>] <i>Capt</i> , ----- <i>Lieut</i> , R. P. Allen. <i>2 Lieut</i> , J. T. Chapman	No 6 Co, [<i>Springhill</i>] <i>Capt</i> , E. A. Potter <i>Lieut</i> , Daniel Murray <i>2nd Lt</i> , A. W. Foster	No 3 Co, [<i>Grand Narrows</i>] <i>Capt</i> , J. P. McNeil <i>Lieut</i> , M. A. J. McDonald <i>2nd Lieut</i> , A. J. McNeil
No 2 Co, [<i>Springhill</i>] <i>Capt</i> , W. Letcher <i>Lieut</i> , H. Stonehouse <i>2d Lieut</i> , J. M. McDonald	No 7 Co. [<i>Parrsboro.</i>] <i>Capt</i> , C A E Kelly <i>2nd Lieut</i> , J G Johnston " J C E Choisset	No 4 Co, [<i>Baddeck</i>] <i>Capt</i> , J. S. McLean <i>Lieut</i> , D. J. McDougall <i>2nd Lieut</i> , -----
No 3 Co, [<i>Maccan and River Hebert</i>] <i>Capt</i> , J. Harrison <i>Lieut</i> , R. S. Carter <i>2nd Lt</i> , C. R. McDonald	9th BATT. INF. "ARGYLL HIGHLANDERS" <i>Baddeck</i> <i>Lt. Col</i> , J. L. Bethune <i>Major</i> , C. W Hill <i>Paym</i> , C. J. Campbell c <i>Adj</i> , H. A. Foyle m <i>Quar Mas</i> , J. McDonald <i>Surg-Mjr</i> , A. McLennan	No 5 Co, [<i>Sydney,</i>] <i>Capt</i> , R. Gillis <i>Lieut</i> , J. D. McNeil <i>2nd Lt</i> , C. Macdonald
		No 6 Co, [<i>Big Intervale</i>] <i>Capt</i> , W. R. McKenzie <i>Lieut</i> , R. Y. McKenzie <i>2nd Lt</i> , J. Ross.

LLOYDS AGENTS.

Halifax—S. Cunard & Co. Pictou—Primrose Bros. Yarmouth—E. W. B. Moody. Sydney, C. B., Archibald & Co. Arichat, C. B.—W. R. Cutler. Port Hastings—W. H. Paint. Port Hood, C. B.—D. F. McLean. Antigonish—A. M. Cunningham. Annapolis—R. J. Uniacke. Wolfville—Jos. R. Hay. Guysborough—B. & J. Jost. Lunenburg—W. N. Zwicker. Liverpool—A. W. Hendry, Shelburne—Frank C. Blanchard. Barrington—Thos. W. Robertson. Pugwash—Alex. Wilson. Windsor—A. Haley. Canning—S. Sheffield. North Port—Geo. Brander. Cape North—Jas. Challoner. Cow Bay—Chas. Archibald. Louisburg—W. H. McAlpine. Lockport—L. P. Churchill & Co. Liscomb—James Hemlow. Isaac's Harbour—S. Sweet & Co. Digby—H. B. Short. Parrsboro—E. Gillespie. Louisburg—W. W. Lewis. Newhaven—M. G. McLeod.

Surveyors to Lloyds' Register.—Halifax, D. Hunter; Charlottetown, P. E. I., H. P. Welsh; Quebec, M. Brunell; Montreal, Arch. Reid.

Surveyors to the Bureau Veritas International Register of Shipping.—James Douglas, Yarmouth and Windsor; T. H. Sime, St. John; William Symons, Quebec.

NOTICE.

Buy a bound copy of **BELCHER'S ALMANAC** this year, only 35 cents—a lot of extra information in them.

APRIL.

Warme.

WEATHER PREDICTIONS — 1898.

MARCH.

LIBRARY.

WEATHER PREDICTIONS - 1898.

JANUARY.

- 1 Comes in stormy and cold.
- 2 Moderating.
- 4 Warmer.
- 5 Month cooler than the average.
- 7 *Warm period.*
- 8 Excess in monthly precipitation. [union.]
- 9 Storm period, severe.
- 10 Snow.
- 11 *Cold period.*
- 12 Below zero.
- 13 Warmer.
- 14 Threatening.
- 15 Storm wave.
- 16 Snow.
- 17 Cold wave.
- 18 Cold freezing.
- 19 Moderating.
- 20 Warmer.
- 21 Warm period.
- 22 Severe.
- 23 Storm period.
- 24 Snow.
- 25 Below zero.
- 26 *Cold period.*
- 27 Freezing.
- 28 Moderating.
- 29 Warmer.
- 30 Month goes out.
- 31 Threatening storm.

FEBRUARY.

- 1 Severe.
- 2 Storm period.
- 3 Snow or rain.
- 4 Cold.
- 5 Moderating.
- 6 Warmer
- 7 *Warm period.*
- 8 Very severe.
- 9 Storm period.
- 10 Snow.
- 11 *Cold period.*
- 12 Below zero.
- 13 Moderating.
- 14 Warmer.
- 15 Storm wave.
- 16 Rain or snow.
- 17 Cold.
- 18 Warmer.
- 19 Excess in precipitation.
- 20 Warm period.
- 21 Very severe.
- 22 Storm period.
- 23 Rain or snow.
- 24 *Cold period.*
- 25 Month slightly warmer than the average.
- 26 Warmer.
- 27 Threatening storm.
- 28

MARCH.

- 1 Severe.
- 2 Storm period.
- 3 Heavy gales on Atlantic.
- 4 Rain or snow.
- 5 *Cold period.*
- 6 Freezing.
- 7 Moderating
- 8 Warmer.
- 9 Precipitation about average.
- 10 Warm period.
- 11 Threatening.
- 12 Rain or snow.
- 13 Storm wave.
- 14 Colder.
- 15 Freezing.
- 16 Moderating.
- 17 Warmer.
- 18 Severe
- 19 Storm period.
- 20 Rain or snow
- 21 Gales on Atlantic.
- 22 *Cold period.*
- 23 Month cooler than average.
- 24 Warm period.
- 25 Rain or snow.
- 26 Local storms.
- 27 Cool.
- 28 Colder.
- 29 Warmer.
- 30 Warmer.
- 31

APRIL.

- 1 Warmer.
- 2 Excess in precipitation.
- 3 Severe.
- 4 Storm period.
- 5 Rain or snow and gales.
- 6 *Cold period.*
- 7 Freezing.
- 8 Moderating.
- 9 Warmer.
- 10 Showers.
- 11 Warm period.
- 12 Severe.
- 13 Storm wave.
- 14 Rain or snow.
- 15 Gales on Atlantic.
- 16 Cold.
- 17 Freezing.
- 18 Month warmer than average.
- 19 *Cold period.*
- 20 Freezing.
- 21 Moderating.
- 22 Warmer.
- 23 Warm period.
- 24 Severe.
- 25 Storm period.
- 26 Rain, Gales on Atlantic.
- 27 Colder.
- 28
- 29
- 30

WEATHER PREDICTIONS, 1898 — Continued.

MAY.		JUNE.		JULY.		AUGUST.	
1	Warmer.	1	Warming up.	1	Warm.	1	Warm.
2	Rain.	2	Warmer.	2	Severe.	2	Severe.
3	Storm wave.	3	Cooler.	3	Storm period.	3	Storm period.
4	Colder.	4	Rain.	4	Gales on Atlantic, rain.	4	Gales on Atlantic.
5	Moderating.	5	Storm period.	5	Cool.	5	Rain.
6	Warmer.	6	Cooler.	6	Cool period.	6	Cool period.
7	Warm period.	7	Cool period.	7	Cool.	7	Month slightly cooler
8	Very warm.	8	Light frosts.	8	Warmer.	8	than average.
9	Severe.	9	Warmer.	9	fall about average	9	Warm.
10	Storm period.	10	Hot period	10	the month.	10	Sultry.
11	Gales on Atlantic.	11	sets in.	11	Hot period.	11	Hot period.
12	Cold period.	12	Rainfall about average.	12	Month slightly cooler	12	Heavy rains.
13	Warmer.	13	Summer temperature	13	than the average.	13	Storm period.
14	Showers.	14	prevails, with	14	Continued high	14	Cooler.
15	Monthly temperature	15	local storms and	15	temperature and	15	Warmer.
16	about normal.	16	some heavy rains.	16	occasional	16	Occasional
17	Severe.	17	Month slightly cooler.	17	thunder	17	Thunder
18	Storm period.	18	Light gales.	18	Storms.	18	Storms.
19	Rain or snow.	19	Storm period.	19	Cooler.	19	Rain.
20	Gales on Atlantic.	20	Rain.	20	Local storms.	20	Warm.
21	Cold period.	21	Cool.	21	Cooler.	21	Sultry.
22	Freezing.	22	Cool period.	22	Cool period.	22	Hot period.
23	Moderating.	23	Continued.	23	Cool.	23	Rain.
24	Warmer.	24	Cool.	24	Warmer.	24	Storm period.
25	Deficiency in precipitation.	25	Warmer.	25	Hot period.	25	Cooler.
26	Warm period.	26	Hot.	26	Thunder storms.	26	Cool period.
27	Severe.	27	Local storms.	27	Severe.	27	Excess in rainfall.
28	Storm wave.	28	Warmer.	28	Storm wave.	28	Warmer.
29	Rain.	29	Month goes	29	Rain.	29	Goes out
30	Colder.	30	out warmer.	30	Month goes	30	fair and
31	Cool.	31		31	out hot.	31	warm.

WEATHER PREDICTIONS, 1898 — Continued.

WEATHER PREDICTIONS, 1898—Continued.

SEPTEMBER.

- 1 Warmer.
- 2 Cooler.
- 3 Rain.
- 4 Cool.
- 5 *Warm period.*
- 6 Warm.
- 7 Severe.
- 8 *Storm period.*
- 9 Gales on Atlantic.
- 10 Cold.
- 11 Killing frosts.
- 12 *Cold period.*
- 13 Cool.
- 14 Warmer.
- 15 Rain.
- 16 *Storm period.*
- 17 Cooler.
- 18 Warmer.
- 19 Month about normal tempera-
[ture.
- 20 do.
- 21 *Warm period.*
- 22 Warm.
- 23 Severe.
- 24 *Storm period.*
- 25 Rain or snow.
- 26 Gales on Atlantic.
- 27 *Cold period.*
- 28 Killing frosts.
- 29 Deficiency in rainfall.
- 30 Warmer.

OCTOBER.

- 1 Warm.
- 2 Cooler.
- 3 Warmer.
- 4 Local rains.
- 5 Cooler.
- 6 *Warm period.*
- 7 Severe.
- 8 *Storm period.*
- 9 Rain or snow.
- 10 Colder.
- 11 *Cold period.*
- 12 Freezing
- 13 Month normal temperature.
- 14 do.
- 15 Local showers.
- 16 Warmer.
- 17 *Storm wave.*
- 18 Rain or snow.
- 19 Cooler.
- 20 Warmer.
- 21 *Warm period.*
- 22 Deficiency in rainfall.
- 23 *Storm period, snow.*
- 24 High winds.
- 25 Colder.
- 26 *Cold period.*
- 27 Freezing.
- 28 Cold.
- 29 Moderating.
- 30 Warmer.
- 31 Warm.

NOVEMBER.

- 1 Cooler.
- 2 Warmer.
- 3 Rain or snow.
- 4 Excess in rainfall.
- 5 *Warm period.*
- 6 Warm.
- 7 Severe.
- 8 *Storm period, snow.*
- 9 High winds.
- 10 Cold.
- 11 *Cold period.*
- 12 Warmer.
- 13 Cooler.
- 14 Rain or snow.
- 15 *Storm wave.*
- 16 Brisk winds.
- 17 Colder.
- 18 Warmer.
- 19 Month normal temperature.
- 20 do.
- 21 *Warm period.*
- 22 Severe.
- 23 *Storm period, snow.*
- 24 High winds.
- 25 *Cold period.*
- 26 Below zero.
- 27 Cold.
- 28 Moderating.
- 29 Warmer.
- 30 Warmer.

DECEMBER.

- 1 Cooler.
- 2 Warmer.
- 3 Rain.
- 4 Monthly temperature
- 5 about normal.
- 6 *Warm period.*
- 7 Severe.
- 8 *Storm period, snow.*
- 9 Gales.
- 10 Cold.
- 11 *Cold period.*
- 12 Below zero.
- 13 Moderating.
- 14 Warmer.
- 15 Severe.
- 16 *Storm, snow.*
- 17 High winds.
- 18 Cold.
- 19 Freezing.
- 20 Warmer.
- 21 Excess in precipitation.
- 22 *Warm period.*
- 23 Severe.
- 24 *Storm period, snow.*
- 25 Gales on Atlantic.
- 26 do.
- 27 *Cold period.*
- 28 Below zero.
- 29 Cold.
- 30 Moderating.
- 31 Warming up.

30 Month goes
31 out hot.

30 fair and
31 warm.

WEATHER DURING 1897.

These Tables give Weather, Thermometer and Velocity of the Wind, from December 20th, 1896, to November 16th, 1897.

DECEMBER, 1896.			JANUARY, 1897.			FEBRUARY.			MARCH.		
Day.	Temp.	Wind.	Day.	Temp.	Wind.	Day.	Temp.	Wind.	Day.	Temp.	Wind.
20	fine	25°, 19 miles.	1	fine	36°, 14 miles	1	fine	10°	1	fine	8 miles.
21	do	22, 5 "	2	cloudy	37, 10 "	2	do	38, 1 "	2	rain	39, 32 "
22	do	22, 3 "	3	do	38, 13 "	3	do	29, 18 "	3	snow and rain	31, 17 "
23	do	19, 3 "	4	dull, mild	41, 7 "	4	do	21, 22 "	4	squally	33, 21 "
24	do	23, 8 "	5	rain, fog p. m.	52, 19 "	5	do	33, 16 "	5	fine	30, 12 "
25	do	20, 9 "	6	dull, fog	44, 8 "	6	do	37, 0 "	6	dull, soft	47, 20 "
26	cloudy, snow pm	33, 9 "	7	cloudy	31, 16 "	7	do	35, 15 "	7	fine	42, 3 "
27	do clear, p. m.	10, 18 "	8	fine, cold	25, 7 "	8	dull, mild	37, 1 "	8	do	27, 3 "
28	do do	27, 13 "	9	cold, blustery	28, 23 "	9	do rain	39, 0 "	9	sleet and rain	32, 5 "
29	cloudy	38, 23 "	10	do do	26, 3 "	10	fine	28, 20 "	10	rain and slush	36, 6 "
30	fine	42, 0 "	11	dull, snow p. m.	32, 1 "	11	do and cold	11, 12 "	11	fine	42, 24 "
31	cloudy, clear, pm	40, 17 "	12	blizzard	24, 41 "	12	do	16, 4 "	12	do	43, 4 "
			13	dull, cold	14, 13 "	13	do	21, 19 "	13	squally	40, 16 "
			14	fine, cold	18, 0 "	14	do	30, 12 "	14	cloudy	26, 2 "
			15	dull, cold	21, 7 "	15	do	36, 22 "	15	cold and cloudy	25, 25 "
			16	do	31, 3 "	16	snow	32, 5 "	16	do do	23, 21 "
			17	do rain, p. m.	32, 5 "	17	fine	31, 21 "	17	fine, cold	15, 26 "
			18	rain	39, 20 "	18	snow	33, 7 "	18	do	43, 0 "
			19	cold, blustery	2, 18 "	19	fine	30, 11 "	19	snow squalls	38, 4 "
			20	fine	5, 4 "	20	do	24, 24 "	20	dull	38, 18 "
			21	dull—snow, p. m.	25, 27 "	21	do	26, 9 "	21	cloudy	32, 10 "
			22	slushy	32, 20 "	22	do	32, 12 "	22	fine	36, 5 "
			23	snow	31, 6 "	23	snow storm	25, 35 "	23	snow and rain	23, 4 "
			24	dull	25, 16 "	24	snow	27, 0 "	24	snow	35, 18 "
			25	fine, cold	11, 20 "	25	fine	34, 10 "	25	squally	41, 10 "
			26	snow	15, 17 "	26	snow	37, 13 "	26	do	36, 13 "
			27	fine	20, 18 "	27	fine	28, 0 "	27	dull	38, 5 "
			28	heavy snow	27, 33 "	28	heavy snow	25, 11 "	28	cloudy	35, 8 "
			29	blustery	30, 31 "	29	blustery	30, 31 "	29	fine	40, 12 "
			30	light snow	27, 15 "	30	do	43, 17 "	30	do	43, 17 "
			31	dull	27, 18 "	31	dull	25, 11 "	31	do	41, 19 "

WEATHER DURING 1897 — (Continued).

APRIL.			MAY.			JUNE.			JULY.		
Day.	Temp.	Wind.	Day.	Temp.	Wind.	Day.	Temp.	Wind.	Day.	Temp.	Wind.
1	fine	40, 17 miles.	1	dull	56, 10 miles.	1	dull, fine, p.m.	69, 8 miles.	1	dull	59, 20 miles.
2	snow squalls	44, 19 "	2	cloudy	50, 2 "	2	fine	55, 17 "	2	fine	65, 16 "
3	fine	37, 18 "	3	rain	41, 12 "	3	dull, rain p. m.	66, 10 "	3	do	65, 8 "
4	cloudy	51, 12 "	4	dull and foggy	45, 14 "	4	rain—fine, p.m.	58, 4 "	4	cloudy	57, 13 "
5	rain	41, 11 "	5	dull and rain	53, 5 "	5	dull—rain, p.m.	52, 11 "	5	dull	61, 10 "
6	dull	41, 11 "	6	fine	53, 8 "	6	cloudy	52, 17 "	6	do	66, 12 "
7	do rain	45, 3 "	7	do	51, 21 "	7	fine—dull, p.m.	65, 7 "	7	fine, very warm	80, 4 "
8	snow squalls	38, 0 "	8	snow squalls	39, 18 "	8	do	61, 9 "	8	do hot	78, 2 "
9	snow and rain	35, 4 "	9	cloudy	56, 23 "	9	do	64, 7 "	9	do	82, 4 "
10	rain	38, 4 "	10	fine	43, 11 "	10	dull	64, 7 "	10	dull	64, 2 "
11	cloudy	33, 5 "	11	dull	43, 5 "	11	dull—rain, p.m.	53, 21 "	11	cloudy	50, 13 "
12	fine	43, 3 "	12	rain	42, 12 "	12	dull	57, 10 "	12	fine	74, 11 "
13	do	37, 13 "	13	dull and foggy	55, 11 "	13	do	49, 6 "	13	dull	75, 19 "
14	showers	44, 20 "	14	rain	54, 21 "	14	cloudy	51, 1 "	14	fog—fine, p.m.	70, 10 "
15	fog and rain	42, 1 "	15	do	55, 20 "	15	showers	58, 8 "	15	rain—fine, p.m.	70, 12 "
16	fine	47, 17 "	16	cloudy	56, 0 "	16	fine, thund. p.m.	65, 11 "	16	dull	68, 0 "
17	do rain, p.m.	42, 5 "	17	showers, fog	63, 24 "	17	dull	62, 7 "	17	fine and hot	80, 6 "
18	cloudy	51, 15 "	18	dull, showers	57, 5 "	18	rain, thunder	62, 6 "	18	fine	80, 3 "
19	fine	53, 23 "	19	fine	59, 11 "	19	fine	70, 13 "	19	do	72, 8 "
20	snow squalls	29, 15 "	20	do	55, 17 "	20	cloudy	54, 8 "	20	do and warm	87, 6 "
21	fine, cold	38, 11 "	21	dull, rain, p.m.	63, 18 "	21	rain—fine, p.m.	57, 8 "	21	dull—fine, p.m.	77, 5 "
22	fine	49, 16 "	22	rain	55, 4 "	22	fine	67, 20 "	22	fine and warm	79, 7 "
23	do	54, 18 "	23	cloudy	52, 15 "	23	do	71, 13 "	23	fine	71, 20 "
24	do	60, 19 "	24	fine	54, 11 "	24	do	68, 9 "	24	dull—rain, p.m.	69, 9 "
25	cloudy	51, 8 "	25	do	59, 4 "	25	do	72, 20 "	25	fine	70, 10 "
26	dull and foggy	57, 3 "	26	do fog, p.m.	60, 9 "	26	dull—fine, p.m.	74, 14 "	26	do	64, 12 "
27	rain	do 49, 10 "	27	rain	54, 10 "	27	cloudy	66, 11 "	27	do	63, 8 "
28	dull	48, 7 "	28	showers	54, 15 "	28	fine—showers	66, 12 "	28	do	62, 12 "
29	showers	58, 19 "	29	dull	53, 4 "	29	do	72, 12 "	29	do	65, 13 "
30	do	60, 11 "	30	do	63, 8 "	30	dull—rain, p.m.	58, 13 "	30	rain	62, 11 "
			31	dull showers	53, 8 "				31	dull	69, 4 "

28 cloudy 36, 8 "
 29 fine 40, 12 "
 30 do 43, 17 "
 31 do 41, 19 "

30 light snow 27, 15 "
 31 dull 29, 18 "

WEATHER DURING 1897 — (Continued).

AUGUST.			SEPTEMBER.			OCTOBER.			NOVEMBER.		
Day.	Temp.	Wind.	Day.	Temp.	Wind.	Day.	Temp.	Wind.	Day.	Temp.	Wind.
1	foggy	64°	1	fine	71°	1	fine	65°	1	dull—rain, p. m.	66°
2	dull—rain, p. m.	70,	2	dull—rain, p. m.	69,	2	cold wind, fine	55,	2	rain	50,
3	fine	72,	3	fine—do	63,	3	cloudy	58,	3	rain	55,
4	dull, showers	76,	4	do	70,	4	fine	63,	4	fine	54,
5	dull	69,	5	do	63,	5	do	65,	5	do	47,
6	fine, thunder	78,	6	fine	83,	6	do	60,	6	rain and foggy	51,
7	fine	73,	7	do	66,	7	dull and foggy	58,	7	cloudy	46,
8	do th storm, p. m.	74,	8	do	62,	8	rain	50,	8	fine	40,
9	do	75,	9	dull—rain, p. m.	57,	9	dull	55,	9	do—rain, p. m.	45,
10	do—showers, p. m.	65,	10	foggy—fine, do	72,	10	cloudy	43,	10	dull—gale, p. m.	42,
11	do—rain, p. m.	68,	11	dull—rain, p. m.	76,	11	fine	51,	11	fine	44,
12	dull	71,	12	do	60,	12	dull	58,	12	rain—fine, p. m.	48,
13	fine	71,	13	do rain, p. m.	58,	13	do	70,	13	cloudy, showers	40,
14	do	70,	14	do do	66,	14	fine	60,	14	do	39,
15	cloudy	73,	15	do and squally	55,	15	dull	57,	15	fine	39,
16	dull	76,	16	do showers	59,	16	rain	50,	16	rain	35,
17	rain	69,	17	fine	62,	17	cloudy	43,	17	do	35,
18	fine	72,	18	dull	59,	18	fine—slushy, p. m.	39,	18	fine	33,
19	do	65,	19	do	59,	19	do	57,	19	do	24,
20	rain	63,	20	do—rain, p. m.	62,	20	do	51,	20	do	24,
21	fine	68,	21	misty—cold, p. m.	60,	21	dull	42,	21	do	24,
22	cloudy	69,	22	fine	59,	22	raw, squally	42,	22	do	24,
23	dull—fine, p. m.	65,	23	dull	58,	23	fine	50,	23	do	24,
24	do	66,	24	fine	58,	24	do	56,	24	do	24,
25	do	66,	25	do	67,	25	do	60,	25	do	24,
26	fine	67,	26	do	68,	26	do	61,	26	do	24,
27	do	69,	27	do shower, p. m.	55,	27	do	54,	27	do	24,
28	do	65,	28	squally	45,	28	dull and foggy	52,	28	dull and foggy	52,
29	do	73,	29	dull, squally	53,	29	do	58,	29	do	58,
30	do—foggy, p. m.	65,	30	fine	63,	30	fine	43,	30	fine	43,
31	dull	66,	31	do	66,	31	do	45,	31	do	45,

\$80
Ro
—
J.
Be
Br
G
M
D
A
1
A
C
M

Insurance Companies and Agencies.

MARINE.

WESTERN ASSURANCE COMPANY.—Head Office, Toronto. Capital, \$800,000. J. F. Kenny, General Agent for Maritime Provinces, Bedford Row, corner Prince.

BRITISH AND FOREIGN MARINE INSURANCE CO. OF LIVERPOOL. G. B. —Capital and Surplus \$14,228,190. Capital fully subscribed, \$5,000,000. J. T. Twining & Son. Agents, No. 22 Bedford Row.

BOSTON MARINE INSURANCE COMPANY.—J. Taylor Wood, Agent, 70 Bedford Row.

INSURANCE CO. OF NORTH AMERICA, OF PHILADELPHIA (Marine Branch).—Capital, \$3,000,000; surplus \$5,364,725.17. J. F. Kenny, General Agent, 6 Prince Street.

AVON MARINE INSURANCE COMPANY, LTD., WINDSOR.—Directors, John M. Smith, President George W. Churchill, Samuel G. Black, W. Ker Dsmock, John E. Curren, Directors. Secretary and Treas, D. P. Allison. Auditors, Charles DeW. Smith, Charles Hensley.

WINDSOR MARINE INSURANCE COMPANY, LTD, WINDSOR, Established 1863, Capital paid up \$50,000, Rest \$28,000—Directors, Capt. Thos. Aylward, Chairman of Board, John Keith, A. P. Shand, John Stirling. Charles Hensley. Sec'y and Treas., W. H. Blanchard. Auditors, John M. Smith, Robert Paulin.

SHIPOWNERS MARINE INSURANCE COMPANY OF WINDSOR.—(Limited—Directors, C. D. W. Smith. (Prest.), Clarence H. Dimock. (V. P.), Geo. Mounce, Wm H. Mosher, Wm O'Brien. Sec'y, Allen Haley. Auditors, A. P. Shand, John M. Smith.

MANNHEIM INSURANCE Co.—Capital, \$2,000,000. Grant Oxley & Co., Brokers, 68 Bedford Row..

CHINA MUTUAL INSURANCE Co., BOSTON.—Jno Strachan, Broker, 5 Prince St.

NORTH GERMAN MARINE INSURANCE COMPANY, OF HAMBURG.—Russell Twining, Broker, 26 Bedford Row.

FIRE.

HALIFAX FIRE INSURANCE COMPANY.—Authorized Capital, \$400,000 Directors, Robie Uniacke, (Prest), W. Roche, (V. P.), C. W. Anderson, W. Twining, H. D. Blackadar, John McNab, H. G. Bauld. Sec'y, Thomas Goudge.

ACADIA FIRE INSURANCE COMPANY.—Capital \$400,000. Directors, Hon Robert Boak, (Prest), Hon A. G. Jones, George Mitchell, C. C. Blackadar, Donald Keith, Freeman Elliott. Thos Ritchie. Sec'y, Jno H. Harvey, 58 Bedford Row.

ALLIANCE ASSURANCE COMPANY OF LONDON, ENG.—Office, corner Prince Street and Bedford Row. J. F. Kenny, Agent.

INSURANCE COMPANY OF NORTH AMERICA, OF PHILADELPHIA, (FIRE BRANCH).—Organized 1792. Assets, \$9,686,808.08. Alfred J. Bell, 105 Hollis St.

NATIONAL FIRE ASSURANCE COMPANY OF IRELAND, DUBLIN.—Established 1822. Capital, £1,000,000, stg. Alfred J. Bell, Agent, 105 Hollis Street.

ATLAS FIRE INSURANCE Co. OF LONDON.—Established 1808. Capital £1,200,000 stg. Alfred J. Bell. Agent, Hollis St.

LANCASHIRE FIRE INSURANCE COMPANY, OF MANCHESTER, G. B.—Capital, \$15,000,000. L. J. McGhee, Agent, 50 Bedford Row.

IMPERIAL FIRE INS. COMP'Y OF LONDON.—Capital £1,600,000. stg. Agent, J. F. Kenny. Prince Street.

PHENIX INSURANCE COMPANY OF HARTFORD CONN.—Win. Duffus, Agent for N. S. & P. E. I., 93 Granville Street.

30 fine 43, 12 "
31 do 45, 48 "

CONNECTICUT FIRE INSURANCE COMPANY OF HARTFORD.—Capital \$1,000,000. W. J. G. Thompson, Agent, 106 Granville St.

PHENIX FIRE ASS. COMP'Y OF LONDON—Agent, C. J. P. Clarkson, 95 Hollis Street.

ÆTNA INSURANCE COMP'Y OF HARTFORD, CONN.—Incorporated 1819. Charter Perpetual. Assets \$7,000,000. Agents, Jack & Bell Hollis St., Queen Buildings.

BRITISH AMERICA FIRE ASSURANCE COMPANY.—Assets \$1,200,000.—Agent, C. J. P. Clarkson, 95 Hollis Street.

HARTFORD FIRE INSURANCE COMPANY OF HARTFORD, CONN.—Assets \$3,456,020.—Agents, Jack & Bell, Queen Buildings, Hollis St.

NORTHERN ASSURANCE COMP'Y OF LONDON AND ABERDEEN—Capital £3,000,000 stg. Agent, J. F. Kenny, Bedford Row corner Prince.

LIVERPOOL AND LONDON AND GLOBE INSURANCE COMPANY—Unlimited liability. Assets, \$47,248,013. C. J. Wyld, 193 Hollis Street, Metropole Building.

COMMERCIAL UNION ASSURANCE COMPANY, OF CORNHILL, LONDON. Capital, £2,500,000. John Duffus & Co., Agents, 119 Hollis St.

WESTERN ASSURANCE COMPANY OF TORONTO.—Faulkner & Co., Agents for N. S., 152 Hollis Street.

SCOTTISH UNION AND NATIONAL INSURANCE Co.—Jack & Bell. Agent, Queen Buildings, Hollis St. Capital \$30,000,000.

CALEDONIAN INSURANCE Co.—Capital and Assets \$49,000,000, Jack & Bell, Agents, Hollis Street.

NORWICH UNION FIRE INSURANCE SOCIETY—Agent, C. J. P. Clarkson. 95 Hollis Street.

PHENIX INSURANCE CO. OF BROOKLYN, NEW YORK. --- Russell Twining, Agent, 26 Bedford Row.

NORTH BRITISH AND MERCANTILE FIRE AND LIFE INSURANCE COMPANY.—Jack & Bell, Agents, Hollis St. Assets \$58,000,000.

ROYAL FIRE AND LIFE INSURANCE COMPANY OF ENGLAND.—C. A. Evans, Resident Secretary, Frank Rhind, City Agent, 177 Hollis St.

QUEEN INSURANCE COMPANY OF AMERICA.—C. A. Evans, Resident Secretary, 177 Hollis St. E. F. Doyle, Assistant Secretary.

QUEBEC FIRE INSURANCE COMPANY—J. T. Twining & Son, 22 Bedford Row.

SUN FIRE OFFICE OF LONDON, G. B.—Founded 1710, L. J. McGhee Agent, 50 Bedford Row.

UNION ASSURANCE SOCIETY OF LONDON.—Alfred Shortt, Agent, 151 Hollis Street. Established 1714.

GUARDIAN INSURANCE OF LONDON, Established 1821. Alfred Shortt, Agent, 151 Hollis Street.

NOVA SCOTIA FIRE INSURANCE ASSOCIATION — Room 10, Queen's Buildings, 177 Hollis St. M. B. Almon, Secretary.

LIFE.

CANADA LIFE ASSURANCE COMPANY—(Hamilton, Ontario 196.) Hollis Street. W. B. Ferrie, Sec'y, P. McLarren, Manager.

CONFEDERATION LIFE ASSOCIATION OF CANADA.—F. W. Green, Manager, Metropole Building.

STANDARD LIFE ASS. COMP'Y—Agent, Alfred Shortt, 157 Hollis St. Funds \$40,000,000.

LIFE ASSOCIATION OF SCOTLAND—Sec'y, Jno H. Harvey, 58 Bedford Row

CONNECTICUT MUTUAL LIFE ASS. COMP'Y OF HARTFORD, CONN.—H. N. Fairbanks, Bangor, Maine. General Agent for Maritime Provinces.

THE EQUITABLE LIFE ASS. SOC'Y OF THE UNITED STATES—Surplus \$43,000,000. B. A. Fielding, Manager for Maritime Provinces. W. B. Kellog, Cashier. Queen Building, Hollis Street.

BRITISH EMPIRE MUTUAL LIFE INS. Co.—Head Office, Montreal.

NORTH AMERICAN LIFE ASSURANCE COMPANY—G. E. Lavers, Provincial Manager, 181 Hollis St. Assets to Liabilities the largest pro rata in Canada.

NEW YORK LIFE INSURANCE Co.—Surplus over \$20,000,000. R. H. Atkinson, Agency Director. W. C. Somers, Cashier. St. Paul's Building, Barrington Street.

LONDON AND LANCASHIRE LIFE ASSURANCE COMPANY, OF LONDON, ENGLAND.—A. S. Hood, Agent, Truro.

THE GREAT WEST LIFE ASSURANCE Co—A. B. Mitchell, Agent, 231 Hollis Street.

ÆTNA LIFE INSURANCE COMPANY—Agent, C. F. Reynolds, Hollis St.

STAR LIFE INSURANCE SOCIETY OF LONDON—J. H. Harvey, 58 Bedford Row.

FEDERAL LIFE INSURANCE Co—M. B. Heustis, Provincial Manager, St. Paul's Building, Barrington Street.

THE MUTUAL LIFE INSURANCE Co OF NEW YORK—J. A. Johnson, General Agent for Maritime Provinces, Newfoundland, and St. Pierre, cor George and Granville Streets.

MANUFACTURER'S LIFE INSURANCE Co—W. T. Stewart, Manager, Frank E. Martin, Cashier, St. Paul's Building, Barrington St.

SUN LIFE ASSURANCE COMPANY OF CANADA.—Assets, \$6,388,141.66. Alfred J. Bell, Agent, 105 Hollis St, Halifax, N. S.

PROVIDENT SAVINGS' LIFE ASSURANCE SOCIETY OF NEW YORK—J. E. Albro, A. E. Harrington, General Agents for Nova Scotia.

MUTUAL RESERVE FUND LIFE ASSN OF NEW YORK.—W. J. Murray, Manager, Metropole Building.

THE TEMPERANCE AND GENERAL LIFE ASSURANCE Co. OF TORONTO.—C. W. Romans, Agent, 87 Hollis St.

IMPERIAL LIFE ASSURANCE Co. OF CANADA—E. F. Stevens, General Agent, 16 Prince Street.

FIRE, LIFE AND ACCIDENT.

THE TRAVELLERS' LIFE AND ACCIDENT INS. COMP'Y OF HARTFORD, CONN.—General Agent for Nova Scotia and Prince Edward Island, George W. Jones, Lower Water St.

CANADA ACCIDENT INSURANCE COMPANY.—General Agents, Faulkner & Co., 152 Hollis Street, Halifax.

THE CANADIAN RAILWAY ACCIDENT INSURANCE Co.—Maritime Office, St. John.

NORWICH & LONDON ACCIDENT INS. ASSOCIATION.—Etab. 1856. Capital, £200,000 stg. Alfred Shortt, Agent, 151 Hollis St.

LONDON GUARANTEE AND ACCIDENT Co.—Jack & Bell, General Agents, Hollis Street, Queen Buildings.

MANUFACTURERS GUARANTEE AND ACCIDENT—J. B. Paton, Manager 76 Granville Street.

ONTARIO ACCIDENT INS. Co.—E. F. Stevens, General Agent, 16 Prince Street.

OCEAN ACCIDENT AND GUARANTEE CORPORATION, L'TD.—John Duffus & Co., 117 Hollis Street.

GUARANTEE.

GUARANTEE COMPANY OF NORTH AMERICA.—Ed. Rawlings, (Prest.) Directors, Thomas E. Kenny, William J. Stairs. J. C. Mackintosh, Agent, 135 Hollis Street.

LONDON GUARANTEE AND ACCIDENT COMPANY, LONDON—Agents, Jack & Bell, Hollis Street, Queen Buildings.

MANUFACTURERS GUARANTEE AND ACCIDENT INS. Co.—J. B. Paton, Manager, F. E. Martin, Cashier, 76 Granville St.

PLATE GLASS.

CANADA ACCIDENT ASSURANCE CO., OF CANADA, (Plate Glass branch)
—Authorized Capital, \$500,000, Alfred J. Bell, Agent, Hollis St.

LLOYD'S PLATE GLASS INS. CO. OF NEW YORK. Cash Capital,
\$250,000. Russell Twining, agent, 26 Bedford Row.

DOMINION PLATE GLASS INS CO. MONTREAL.—Agent John Duffus &
Co., 119 Hollis Street.

BOIVIN & WILSON & CO., MONTREAL.—Agent. C. J. P. Clarkson,
Halifax.

THE METROPOLITAN PLATE GLASS INS. CO.—E. F. Stevens, Agent, 16
Prince Street.

THE BOILER INSPECTION AND INSURANCE CO. OF CANADA.—G. W.
Jones, Agent.

Mercantile Companies.

ACADIA SUGAR REFINING Co.—T. E. Kenny, Chairman. *Sec'y*, T. M.
Cutler. Office, 235 Hollis Street.

MARITIME COMMERCIAL TRAVELLER'S ASSOCIATION.—President,
Frank C. Simson; Secretary, G. E. Faulkner, 152 Hollis St.

CANADA AND NEWFOUNDLAND S. S. CO. LTD.—S. M. Brookfield,
Pres, James Hall. *Secy*, 74 Bedford Row.

CONSUMERS CORDAGE COMPANY—George Stairs, Manager, Dartmouth.
NOVA SCOTIA PERMANENT BENEFIT BUILDING SOCIETY AND SAVINGS
FUND—President, J. Walter Allison. *Sec'y* and *Treas.*, Chas H.
Longard. Office, 95 Hollis Street.

EASTERN CANADA SAVINGS AND LOAN Co.—Samuel Brookfield, Pres-
ident; J. A. Clark, Manager and Secretary, 164 Hollis St.

THE STARR MANUFACTURING COMPANY—Capital \$200,000. James C.
Mackintosh, (Pres) Manager and Secretary, H. Goudge. Dartmouth.

ACADIA POWDER COMPANY (Ltd.)—T. R. Gue, (Pres), C. J.
Wylde, Secretary and Treasurer, Metropole Building, Hollis St.

THE TRURO CONDENSED MILK AND CANNING COMPANY LTD —
D. H. Muir, M.D., President. John D. Mackay, *Sec'y* and *Treas.*

YARMOUTH BUILDING AND LOAN SOCIETY—President, J. C. Anderson,
Secretary and Treasurer, B. E. Rogers.

NOVA SCOTIA TELEPHONE Co.—B. W. Chipman, *President*;
C. E. Harris, Secretary and Manager, Salter Street.

TRURO BOARD OF TRADE.—President, G. Clish; *Vice-Presidents*,
C. E. Bentley, E. F. McNuit; *Sec'y and Treas.*, Geo. Hall.

DOMINION BUILDING AND LOAN ASSOCIATION OF TORONTO.—Faulkner
& Co., 152 Hollis St., Halifax.

HALIFAX ELECTRIC TRAM COMPANY (Limited).—J. Y. Payzant, Pres,
R. C. Brown, Manager, Moren's Wharf.

EASTERN TRUST COMPANY—John F. Stairs, Pres. Manager B. A.
Weston, 60 Bedford Row.

HALIFAX GRAVING DOCK COMPANY.—D. McPherson, Manager,
Pickford & Black's Wharf.

THE BIRKBECK, INVESTMENT, SECURITY AND SAVINGS COMPANY—E.
F. Stevens, Agent, 16 Prince Street.

THE CANADIAN MUTUAL LOAN AND INVESTMENT COMPANY—Alex
Stephen, (Pres) *Secy-Treasurer*, Wm McKerron, City Wharf

THE BRAS D'OR MARBLE COMPANY, LTD.—Rod Macdonald, (Pres)
Secy-Treas., Geo. Hattie, 23 Sackville Street.

DIRECT UNITED STATES CABLE Co., LTD—Office, 48 Bedford Row,
cor Prince Street, Halifax; Branch Office, Deep Water Terminus (Long
wharf). This company's cables are landed in Halifax Harbor, affording
the only direct and independent communication with Europe. Cablegrams
to United Kingdom, France and Germany, 25 cents per word. Messages
accepted for all parts of Europe, Asia, Africa, South America and
Australia.

WESTERN UNION TELEGRAPH Co.—The Nova Scotia lines connect with
those of New Brunswick at Sackville, and those of Newfoundland at
Sydney, C. B. Superintendent for Maritime Provinces—D. C. Dawson,
St. John, N. B. Halifax Office, C. W. McKee, manager.

WINDSOR BOARD OF TRADE—A. P. Shand, President. Hon M. H.
Goudge, Vice-President

EDUCATIONAL DEPARTMENT.

PUBLIC SCHOOLS.

COUNCIL OF PUBLIC INSTRUCTION—The Members of the Executive Council.

SUPERINTENDENT OF EDUCATION—Alex. H. MacKay, LL. D.
Chief Clerk, Geo. W. T. Irving.

THE PROVINCIAL BOARD OF EXAMINERS OF [HIGH SCHOOL STUDENTS, NOVA SCOTIA]—*Greek and Latin*, David Allison, LL. D.; *English Language*, Rev C. E. Willets, D.C.L.; *English Grammar*, J. B. Currie, Esq.; *French and German*, James Liechti, M.A.; *Geography, and History*, Rev T. J. Daly, M.A.; *The Natural Sciences*, James G. MacGregor, D.S.C.; *Drawing and Book-keeping*, Alexander McKay, Esq.; *The Practical Math. and Psych.*, A. G. Macdonald, M.A.; *Algebra*, D. F. Higgins, Ph.D.; *Geometry*, I. B. Onkes, M.A.

[TEACHERS' MINIMUM PROFESSIONAL QUALIFICATIONS.]—*School Law and Management and Teaching*, J. B. Hall, Ph.D.; *Hygiene and Temperance*, Rev John Currie, D.D.

NORMAL SCHOOL, TRURO—*Principal and Professor of Didactics and Chemistry*, John B. Calkin, M.A. A. G. MacDonalD, A.M., *Professor of Mathematics and Physics*; J. B. Hall, Ph.D., *Professor of Language and History*; Herman W. Smith, B.S.C., *Professor of Agriculture*; Lee Russell, B.S.C., *Professor of Manual Training, &c*; Miss Ottie A. Smith, *Instructor in Drawing and Calisthenics*. Miss Mina A. Reade, *Instructor in Elocution and Music*. *Teachers in Model School*—Miss Julia Kinney and Miss Janie A. Hamilton. *Principal of Affiliated Kindergarten*—Mrs. Sara B. Patterson.

District No. 1, the City and County of Halifax.—Graham Creighton, Halifax.

District No. 2, the Counties of Lunenburg and Queens.—H. H. MacIntosh, Bridgewater.

District No. 3, the Counties of Shelburne and Yarmouth.—James H. Munro, Yarmouth.

District No. 4, the Counties of Digby and Annapolis.—Leander S. Morse, A.M., Digby.

District No. 5, the Counties of Kings and Hants.—Colin W. Roscoe, A.M., Wolfville.

District No. 6, the Counties of Antigonish and Guysborough.—Wm. MacIsaac, B.A., Antigonish.

District No. 7, the Counties of Cape Breton and Richmond.—M. T. J. Macneil, B.A., River Bourgeois.

District No. 8, the Counties of Inverness and Victoria.—John MacKinnon, Whyecomah.

District No. 9, the County of Pictou and that part of the County of Colchester not included in No. 10.—W. E. McLellan, LL.B., Pictou.

District No. 10, the County of Cumberland and that part of the County of Colchester comprised by the District of Stirling and the Townships of Economy and Londonderry.—Inglis C. Craig, Amherst.

DALHOUSIE COLLEGE AND UNIVERSITY.

BOARD OF GOVERNORS—John Doull, Esq., *Chairman*. Hon Sir C. Tupper, Rev John McMillan, M.A., Rev President Forrest, D.D., Hon Alfred G Jones, Esq., Rev Robert Murray, Hon Wallace Graham, A. H. McKay, Esq., M.A., His Worship the Mayor of Halifax, *ex officio*, John F. Stairs, Esq., Hon Robert Boak, Hon W. S. Fielding, Thos. Ritchie, Esq., A. I. Trueman, Dr. D. A. Campbell, Hector McInnes, Esq., *Secretary and Treasurer*.

FACULTY OF ARTS—President Forrest, D.D., "*George Munro*, *Professor of History and Political Economy*. Chas Macdonald, *Professor of Mathematics*. Howard Murray, B.A., *Professor of Classics*. Ebenezer McKay, B.A., PH.D., "*McLeod*" *Professor of Chemistry and Mineralogy*. Jas. Gordon McGregor, "*George Munro*" *Professor of Physics*. W.C. Murray, "*George Munro*" *Professor of Philosophy*. James Lichti, "*McLeod*" *Professor of Modern Languages*. Archibald MacMechan, B.A., "*George Munro*" *Professor of English Language and Literature*. Alex McKay, *Lecturer on History of Education*. J. W. Logan, B.A.

Session began Sept. 19, 1895, ends April 23, 1896.

FACULTY OF LAW.—President (*ex officio*). Richard C. Weldon, M.A., *George Munro* *Professor of Constitutional and International Law*. Benjamin Russell, A.M., Q.C., *Professor of Contracts, Lecturer on Bills and Notes, Sales and Equity*. C. S. Harrington, *Lecturer on Evidence and Partnerships*. H. McInnes, *Lecturer on Practice and Procedure*. Geo Ritchie, LL.B., *Lecturer on Real Property*. Chas. H. Cahon, B.A., LL.B., *Lecturer on Torts*. Alfred Silver, *Lecturer on Equity Jurisprudence*.

The Winter Session for 1895-96 commenced Sept 5, 1895, and ends Feb. 15, 1896.

FACULTY OF MEDICINE.—President, (*ex officio*) John Somers, M.D., *Examiner in Physiology and Histology*. A. W. H. Lindsay, M. D., *Examiner in Anatomy and Practical Anatomy*. D. A. Campbell, M. D., *Examiner in Clinical Medicine*. John Stewart, *Examiner in Surgery*. A. C. Page, M. D., *Examiner in Obstetrics and Diseases of Women and Children*. Hon D. McN Parker, *Medicine*. Edward Farrell, M. D., *Examiner in Surgery*. Andrew J. Cowie, M. D., *Examiner in Clinical Medicine*. John F. Black, M. D., *Examiner in Clinical Surgery*. Alexander P. Reid, M. D., *Examiner in Medical Jurisprudence*. F. W. Goodwin, M. D., *Examiner in Materia Medica and Therapeutics*. M. A. Curry, M. D., *Examiner in Obstetrics and Diseases of Women and Children*. Murray McLaren, M. D., *Examiner in Physiology and Histology*. Wm. S. Muir, M. D., *Examiner in Materia Medica and Therapeutics*. H. McD. Henry, Q.C., *Examiner in Medical Jurisprudence*. Wm. Tobin, M. D., *Examiner in Ophthalmology, Otolgy and Laryngology*. L. M. Silver, M.D., *Examiner in Physiology and Histology*. F. U. Anderson, M.R.C.S., *Examiner in Anatomy*.

FACULTY OF PURE AND APPLIED SCIENCE.—The President (*ex officio*), Charles McDonald, M.A., James Lichti, A.M., J. Gordon MacGregor, D.S.C., W. C. Murray, M.A., Archibald MacMechan, B. A., Martin Murphy, D.S.C., Edwin Gilpin, jr, A.M., F. W. W. Doane, C.E., C. E. W. Dodwell, B.A., Roderick McColl, C. E., Alex McKay, A. W. H. Lindsay, M.D., L. M. Silver, M.D. C. Archibald, M.E. *Lecturer on Mining*. H. W. Johnston, C.E., *Lecturer on Surveying*

S. A. Morton, M.A., *Lecturer on Descriptive Geometry.* A. Dick, M.E., *Lecturer on Mining.* W. T. Kennedy, Esq., *Lecturer on School Management and School Law.* G. J. Miller, Esq., *Lecturer on History of Education.*

INCORPORATED ALUMNI—Prof. Howard Murray, *President.* R. H. McIlreith, *Secretary.* W. D. Cameron, *Treasurer.*

SCHOOL FOR THE BLIND.

This Institution provides for the education and training of blind persons of either sex throughout the Maritime Provinces. Pupils from the Province of Nova Scotia between the ages of ten and twenty-one are admitted free of all charge. The school is open to the public on Wednesday of each week, at 3 p.m. C. F. Fraser, *Superintendent.*

The Superintendent of the Institution is anxious to obtain Names, Ages, and Post Office Address of all Blind Persons in the Maritime Provinces. Clergymen and Physicians are in a position to supply this information, and will confer a favour by so doing.

DEAF AND DUMB INSTITUTION.

This Institution which has been thirty-six years in operation is not an *Asylum*, but a *School*. It provides for the education of the deaf and dumb of the Maritime Provinces. Pupils from the Province of Nova Scotia between the ages of *eight* and *eighteen*, are admitted free. Both the Sign System and the Oral Method are employed in this School. *Principal*, James Fearon.

President, Hon D. McN Parker, M.D. *Secretary*, Rev. President Forrest, D. D. Hon Provincial Secretary, J. F. Kenny, Wm. Tobln, M.D., Andrew Mackinlay, Esq. *Treasurer*, H. H. Woodbury, D.D.S.

The Principal of the Institution will feel thankful to clergyman, physicians or others who can give him the names, ages and Post Office address of all uneducated deaf and dumb persons in their neighborhoods, in order that such may be brought within the reach of instruction.

Corporation—City of Halifax.

Mayor—Alexander Stephen, Esq.

- Ward No 1, J. M. Geldert, Jr., Geo. Musgrave, Geo. E. Faulkner.
2, A. W. Redden, Wm. J. Butler, D. H. Campbell.
3, T. Mitchell, Charles S. Lane, John Menger.
4, John F. Ryan, E. W. O'Donnell, A. Hubley.
5, Wm. McFatridge, F. Eden, W. Stetson Rogers.
6, Saul Mosher, I. Creighton, Arthur C. Hawkins.

Recorder, Wm. F. MacCoy, Q.C.

Treasurer, Wm. L. Brown.

Collector, Robt Theakston.

Auditor, John A. Bell.

City Clerk, Henry Trenaman,

Assistant Clerks, L. F. Monaghan, William J. Nisbet, Wm. R. Hamilton.

City Medical Officer, Thomas Trenaman, M.D.

Clerk of License, Robt Theakston.

Inspector of License, H. H. Banks.

Tuberous Begonias at N. S. Nursery, Lockman St., Halifax.

244

CORPORATION—CITY OF HALIFAX.

Chief Assessor, S. R. Phelan; *Assistants*, J. P. Cairns, W. W. Foster.

Board of Health, Dr Carleton Jones, (*Chairman*), Ald. O'Donnell Dr N. E. McKay, Ald. Hawkins, W. H. Neal. N. Meagher, *Secretary*.

Water Inspector—J. E. Burns.

Health Inspector—Nicholas Meagher.

Foreman of Streets—John McDonald.

Foreman of Water Works—Ewan Morrison.

Caretaker of City Property—Thos Spelman.

Measurers of Salt and Grain—J. K. Wetmore, (*Supervisor*), James Mitchell, Thomas Wood, R. D'Arcy, Geo. C. Hawes, James Mahar.

Measurers of Coal—Simon Cummins, (*Supervisor*), C. F. F. Von Schoppe, A. J. Smith, Robt Woodill, Wm. R Cogswell, George Grono, W. J. Egan, D. G. ant.

Surveyor of Lumber—John C. Potts.

Inspectors of Painters' Work—John E. M. Taylor and David Roche.

Inspectors of Mason Work—Samuel Marshall, Henry Sanders.

Governor City Prison, William Murray; *Matron*, Mrs. Wm. Murray;

Under-keepers, William Hingle, D. E. Keating, J. M. Anderson, Geo. Grant. *Messenger*, Daniel McDonald.

Supt Pools' Asylum—James H. Dow. *Matron*, Mrs. J. H. Dow. *Secretary*, B. Mulcahy.

Weighers of Loose Hay, Thos. E. Keating, W. McC. Boak, Joseph S. Hubley.

Weighers of Bundle Hay, Richard Currie, Chris Connolly, William Johnston.

Keeper of Cemetery, Alex. MacDougall.

Janitor of City Hall—John Spruin.

Fence Viewer—William T Horton.

Sealer of Leather.—Jeremiah Barnstead.

Pound Keepers—John Punch, G. W. Bowser.

Keeper of Dog Pound.—Thomas Bushell.

Committees of City Council.

Public Accounts—Aldermen Faulkner, (*Chairman*), Redden, Mitchell, Hubley, Eden, Mosher.

Police—His Worship the Mayor, Ald. Eden, His Honor the Recorder.

Cemetery—Aldermen Creighton, (*Chairman*), Musgrave, Redden, Menger, O'Donnell, Hubley.

Library—Aldermen Geldert, (*Chairman*), Campbell, Menger, Ryan, Rogers, Creighton.

City Prison—Aldermen Hubley (*Chairman*), Geldert, Butler, Lane, McFatrige, Creighton.

Board of Fire Escapes—Aldermen Mitchell (*Chairman*), Rogers, Hawkins.

Tenders—Aldermen Menger, (*Chairman*), Musgrave, Redden, Ryan, Rogers, Hawkins.

Laws and Privileges—Aldermen Geldert (*Chairman*), Campbell, Menger, Ryan, McFatrige, Mosher.

Commissioners of Cabs—His Worship the Mayor, Alderman Lane, His Honor the Recorder.

Charities—Aldermen Butler (*Chairman*), Faulkner, Lane, O'Donnell, McFatrige, Mosher.

Board of Firewards and Fire Commissioners—Aldermen Lane, (*Chairman*) Musgrave, Butler, Hubley, Eden, Mosher.

ADVERTISE IN BELCHER'S ALMANACK,

Department of City Works.

His Worship the Mayor. *Engineer*, F. W. W. Doane.

Board of Commissioners for Point Pleasant Park.

John Doull, Esq. (*Chairman*), Thomas Ritchie. (*Secretary*), Judge Graham, William J. Stairs, Esq., Michael Dwyer, Esq. His Worship the Mayor, Aldermen Geldert, Redden, Mitchell, Ryan, Rogers, Hawkins.

Commissioners for Halifax Common.

Aldermen Mitchell, (*Chairman*), Faulkner, Campbell, O'Donnell, McPatridge, Creighton, Matthew Scanlan, Esq., (*Vice-Chairman*), W. F. Pickering, Esq., (*Secretary*), Geoffrey Morrow, Esq., Thomas M. Power, Esq.

Police.

Stipendiary Magistrate, Geo. H. Fielding.

City Marshal, Garret Cotter. *Chief of Police*, John O'Sullivan. *Deputy Chief of Police*, Charles Nickerson

Police Sergeants, Nicholas Power (*Detective*), Bartholomew Dillon, Jos. McNally, Wm Collins, Thomas Condon, John Baker. R. N. Lehan.

Policemen, Thos Kline, Reuben Shaw, John Nickerson, Andrew Sullivan, Timothy Sullivan, Patrick MacCarey, John Goldin, Frederick Blakeney, George Kuhn, P. Kingston, John W. Baker, Robert Pace, Stephen Nickerson, Maurice McKenna, Louis Nickerson, James M. Brackett, F. Hanrahan, W. Bayer, Clarence Northover, Thomas Watchorn. D. C. Wilson. William A. Mont, Daniel A. Gillis, W. Hamlin, Neil Ross, John A. Rudland, Wm J. Doyle, Louis Lovett, John E. North, Edward Power, James Purcell, Charles H. Colyer, David Meehan, John H. Meehan, William White.

The City *Civil Court*, presided over by the Stipendiary Magistrate, (having jurisdiction of sums up to \$80), is held in the Police Court, City Hall, on the *second* and *fourth* Wednesday of every month.

The Police Office is open every week day, from 9.30 to 4 o'clock, (except on Saturday, when it closes at 1 P.M.) The administration of Police and all executive powers of the corporation is vested in the Stipendiary Magistrate.

Citizens' Free Library.

The gift of the late Hon Sir Wm Young, Kt., City Hall. Open from 1 to 7 P.M., Saturday from 1 o'clock to 9 P.M. Librarian, Miss J. Warren; Asst. Librarian, Miss M. Barnaby.

Town of Dartmouth.

MAYOR.—A. C. Johnson.

COUNCILLORS.—*Ward 1*, H. H. Harrison, John Ritchie; *Ward 2*, F. C. Bowes, John Forsyth; *Ward 3*, Henry Mosely, Edward Williams. *Presiding Councillor*, H. H. Harrison.

PUBLIC ACCOUNTS, FINANCE AND TENDERS.—Councillors Harrison, (Chairman), Moseley, Forsyth.

PUBLIC PROPERTY, ROADS AND STREETS.—Councillors Harrison, (Chairman), Forsyth, Williams.

POLICE AND LICENSES.—Councillors Moseley, (Chairman,) Ritchie, Bowes.

FIRE, PUMPS AND WELLS—Councillors Harrison (Chairman), Williams, Forsyth.

POOR, LUNATICS AND OVERSEERS OF POOR.—Councillors Bowes, (Chairman), Ritchie, Williams.

WATER AND SEWERAGE.—Ritchie, (Chairman), Bowes, Harrison.

ROSES at NOVA SCOTIA NURSERY, Lockman St., Halifax.

246

INCORPORATED TOWNS.

BOARD OF SCHOOL COMMISSIONERS.—F. Elliot (Chairman), Councillors Bowes, Forsyth and Mosely, W. H. Stevens.

COMMISSIONERS OF DARTMOUTH PARK.—The Mayor, Councillors Moseley and Williams, J. W. Allison, J. W. Tufts.

DARTMOUTH FERRY COMMISSION.—The Mayor, (Chairman), Councillors Wilhams and Mosely; B. A. Weston, Geo. J. Troop, J. W. Allison.

STIPENDIARY MAGISTRATE AND RECORDER.—B. Russell, q. c.
Deputy “ “ “ Wm. R. Foster.

TOWN CLERK AND TREASURER.—Alfred Elliott.

CHIEF OF POLICE, POUND-KEEPER, HEALTH WARDEN AND SANITARY INSPECTOR—Wm. McKenzie.

POLICKMAN, POUND KEEPER, HEALTH WARDEN AND SANITARY INSPECTOR.—D. Brennan.

CHIEF INSPECTOR OF LICENSES.—Wm. McKenzie.

ASSESSORS.—

SUPT. OF STREETS AND WATER WORKS.—W. L. Bishop.

AUDITORS—Geo. Foot, Walter Creighton.

FIRE WARDS.—Councillor Harrison, (Chairman), S. B. Dares, W. E. Whebby.

FIRE CONSTABLES.—Jas. T. Settle, John Crook.

PUBLIC MEASURERS.—T. Hills.

PUBLIC WEIGHERS.—R. Simmonds, W. H. Crane, J. S. Elliot.

SURVEYOR OF LUMBER.—S. B. Dares.

FENCE VIEWER.—Chas Short.

KEEPER SOUTH-END POUND.—George Veck.

REVISORS OF ELECTORAL LISTS.—Thos. Notting, P. Simmonds, J. S. Warner.

Municipal Civil Court.

Is held at the Town Hall every Monday at 10 o'clock, a. m.

FIRE ENGINE Co. (Established 1822). *Capt.* J. E. Whidden. *Secy.* J. S. Warner. *Treas.* W. D. Logan. *1st Lieut.* W. R. Jennett. *2nd Lieuts.* D. Keddy. Meets on first Monday of each month.

AXE AND LADDER Co. (Established 1865). *Capt.* George Findlay. *1st Lieut.* W. C. Whidden. *Sec'y.* John E. Walker. *Treas.* M. Dunn. Meets on first Tuesday of each month.

UNION PROTECTION Co. (Organized 1876). *Capt.* Geo. A. Sterns. *Secy.* H. D. Creighton. *Treas.* C. E. Peveril. *1st Lieut.* Wm Gentles, *2nd Lieut.* C. A. Beck. Meets on second Thursday of each month.

ANNAPOLIS ROYAL.

MAYOR.—Wm M. DeBlois.

COUNCILLORS.—Walter McCormick, John L. Clarke, J. P. Edwards Geo E. Corbett, J. Herbert Runciman, W. J. Shannon.

STIPENDIARY MAGISTRATE,—Fred. Leavitt.

TOWN CLERK AND TREASURER.—R. J. Uniacke.

MUNICIPAL COURT TERMS.—Second and fourth Tuesday of each month.

AMHERST.

MAYOR—Amos Purdy.

STIP. MAGISTRATE AND RECORDER—J. Medley Townshend.

CLERK AND TREASURER—W. Frederick Donkin.

COUNCILLORS—E. Curren, E. L. Black, A. W. Moffatt, C. J. Sileaker, Charles Holmes.

ADVERTISE IN BELCHER'S ALMANACK,

ANTIGONISH.

MAYOR—F. R. Trotter.
RECORDER AND STIPENDIARY MAGISTRATE—W. F. McPhie.
TOWN CLERK AND TREASURER—Rupert Cunningham.
COUNCILLORS—John McDonald, Patrick Floyd, W. P. Cunningham,
John Lewis, R. M. Gray, Dougald McIsaac.

BRIDGETOWN.

MAYOR—Harry Ruggles.
COUNCILLORS—B. D. Neily, L. D. Shafner, Mark Curry, W. A. Craig,
W. D. Lockett, E. M. Eaton.
STIPENDIARY MAGISTRATE—John L. Cox
TOWN CLERK—F. L. Milner.

DIGBY.

MAYOR—T. C. Shreve, q. c.
TOWN CLERK TREASURER AND RECORDER—Clarence Jamieson.
STIPENDIARY—John Holdsworth, Register Probate
COUNCILLORS—Stanley Titus, H. B. Short, John A. Kinton, George
M. White, Sidney Wood, T. W. Longstaff.

KENTVILLE.

MAYOR.—R. D. Masters.
RECORDER.—Barclay Webster, q. c.
CLERK.—Frank H. Eaton.
COUNCILLORS.—E. B. Cogswell, John Carroll, Chas. F. Rockwell,
P. E. Lloyd, F. A. Marsters, John Redden.

LUNENBURG.

MAYOR—A. J. Wolff.
COUNCILLORS—*Ward 1*, Geo. A. Parker, Wm. A. Zwicker. *Ward 2*,
Allan Morash, John Anderson. *Ward 3*, J. Wm. Young, Wm.
C. Smith.
RECORDER AND STIPENDIARY—Samuel A. Chesley.
TOWN CLERK AND TREASURER—George H. Love.

NEW GLASGOW.

MAYOR—John Stewart.
COUNCILLORS—*Ward 1*, John W. McMillan, John McGillivray; *Ward*
2, R. Henry Graham, Peter A. McGregor; *Ward 3*, W. R. MacKenzie,
George Horne.
RECORDER—George Patterson.
STIPENDIARY MAGISTRATE—Jas Roy.
TOWN CLERK AND TREASURER—A. M. Fraser.
CHIEF OF POLICE—Daniel Chisholm
SUPERINTENDANT WATERWORKS—Daniel Ormiston.

PARRSBORO'.

MAYOR—M. L. Tucker.
COUNCILLORS—A. W. Copp, W. H. Adams, D. A. Huntley, Andrew
Wheaton, Daniel Gillespie, James W. Day.
STIPENDIARY MAGISTRATE—Charles S. Muir.
CLERK AND TREASURER—N. H. Upham.
RECORDER—H. W. McKenna.

CUT FLOWERS at N. S. NURSEY, Lockman St. Halifax.

248

INCORPORATED TOWNS.

PICTOU.

MAYOR—James Yorston.
COUNCILLORS—*Ward 1*, Jno J. McKay, William Brennan; *Ward 2*, Jas T. Paulin, Alex C. Macdonald; *Ward 3*, Fred W. Fraser, John B. Stalker.
RECORDER AND STIPENDIARY MAGISTRATE—C. E. Tadner.
TOWN CLERK, TREASURER AND CLERK OF LICENSE.—Fred'k McKaracher.

STELLARTON.

MAYOR—W. Geo. Miller.
STIPENDIARY MAGISTRATE, TOWN CLERK AND TREASURER—D. Gray.
COUNCILLORS—R. S. Falconer, John McQuarrie, Hector McKinnon, H. R. Munroe, Robert Keith, Dan Cameron.
ENGINEER AND SUPERINTENDENT OF STREETS—Wm C. McDonald.
ASSESSOR—Joseph Clish.
CONSTABLE—Wm. Tupper.

SPRINGHILL.

MAYOR.—A. A. McKinnon.
COUNCILLORS.—*Ward 1*, A. B. Wilson, J. F. Gilroy; *Ward 2*, Danl Murray, F. S. Heffernan; *Ward 3*, Michael McPherson, David Colwill.
CLERK AND TREASURER—Daniel McLeod.
SCHOOL COMMISSIONERS—A. G. Purdy, Robert O'Rourke.

TRURO.

MAYOR.—R. J. Turner.
COUNCILLORS.—*Ward 1*, A. Rennie, J. Suckling; *Ward 2*, D. C. Slack, E. H. Gladwin; *Ward 3*, A. C. McKenzie, S. M. Bentley.
TOWN CLERK AND TREASURER.—W. D. McCallum.

WESTVILLE.

MAYOR.—George E. Munro.
COUNCILLORS.—*Ward 1*, James McLeod, Daniel McIntosh; *Ward 2*, Roderick McDougald, John W. Murray; *Ward 3*, Alex McKenzie, David G. Paton.
RECORDER AND STIP. MAGISTRATE.—Robt M. Langille.
TOWN CLERK AND TREASURER.—Alex W. McBean.
TOWN ENGINEER.—Alex W. McLeod.
TOWN POLICEMAN.—Archibald Nicholson.

WINDSOR.

WARDEN.—Joshua H Smith.
COUNCILLORS.—*Ward 1*, John Keith, E. N. Dimock; *Ward 2*, A. E. Shaw, C. DeW. Smith; *Ward 3*, Wm. O'Brien, John Mosher.
RECORDER AND STIPENDIARY MAGISTRATE.—W. M. Christie.
TOWN CLERK.—J. C. Geldert.
POLICE.—Samuel McDonald, Benj. Smith.

WOLFFVILLE.

MAYOR—George Thomson.
TOWN COUNCIL—George W. Borden, J. W. Caldwell, Prof. F. R. Haley, W. H. Chase, E. W. Sawyer, Dr E. P. Bowles.
TOWN CLERK AND TREASURER—Frank A. Dixon.
STIPENDIARY MAGISTRATE AND RECORDER—E. Sidney Crawley.

YARMOUTH.

MAYOR.—Joseph R. Wyman.
COUNCILLORS.—Geo. W. Johnson, Jos. H. Cann, A. F. Stoneman, Augustus Cann, Jacob Binyay, Chas T. Grantham.
RECORDER—Thomas E. Corning.
TOWN CLERK AND TREASURER—Hiram Goudey.

ADVERTISE IN BELCHER'S ALMANACK,

T. C. ALLEN & CO. gives biggest value in Commerce'l Stationery.

ADVERTISEMENT.

249

WM. STAIRS, SON *and* MORROW,

HALIFAX, N. S.

Carry in Stock Materials for . . .



Farmers, Fishermen, Shipbuilders,
Painters, Boiler Makers, Plumbers,
Machinists, Pipefitters, Blacksmiths,
Sailmakers. * * * * *

ALSO ALL KINDS OF

Cutlery, Hardware,

ELECTRICAL AND GAS SUPPLIES.

WHOLESALE and RETAIL.

Sole Proprietors of the Celebrated

" W. S. S. M. FISH HOOK."

The Cheapest and Best Hook in the Market.

174 TO 190 LOWER WATER STREET.

LARGEST CIRCULATION IN NOVA SCOTIA.

If you are interested in 

CANNED LOBSTERS,
CANNED MEATS, FISH, Etc.
TWINES, SAILCLOTH, Etc.
PARCHMENT LININGS,
TINPLATES,
TIN, LEAD OR PACKERS' SUPPLIES,

WRITE OR CALL ON

ROBERTS, SIMPSON & Co.

COMMERCIAL WHARF,

HALIFAX, N. S.

PORT HAWKESBURY.

MAYOR.—W. H. Paint.

COUNCILLORS.—E. C. Embree, J. D. McPherson, John Lainey,
William Duff, A. F. Dickson, Charles Martin.

STIPENDIARY MAGISTRATE.—G. O. Forsyth.

CLERK.—Charles Reeves.

SYDNEY, C. B.

MAYOR.—Walter Crowe.

COUNCILLORS.—Ronald Gillis, Daniel McDonald, Ken McKinnon, John
McLellan, Alex. Campbell, Nelson Muggah, Isaac Greenwell.

STIPENDIARY MAGISTRATE.—Fred Moseley.

RECORDER.—J. H. Hearn.

TOWN CLERK AND TREASURER.—D. J. McLeod.

NORTH SYDNEY, C. B.

MAYOR.—Wm. Purves.

COUNCILLORS.—D. Rudderham, D. D. McKenzie, W. Hackett, J. W.
Peppett, John Vooght, R. Musgrave, Wm. R. Tobin and Anthony
Gannon.

TOWN CLERK AND TREASURER AND RECORDER.—John N. Armstrong.

STIP. MAGISTRATE.—Blowers Archibald.

SYDNEY MINES, C. B.

MAYOR.—R. H. Brown.

COUNCILLORS.—James Francis, Uriah Baker, John J. Robertson,
Edward Wilkinson, John McCuish, Henry Vickers.

STIPENDIARY MAGISTRATE.—George B. Ingraham.

TOWN CLERK AND TREASURER.—John Carey.

ADVERTISE IN BELCHER'S ALMANACK,

Envelope Stamping, cheap and good, at T. C. ALLEN & CO'S.

ADVERTISEMENT.

251

A. & W. MACKINLAY,

PUBLISHERS,

✦ Manufacturing Stationers ✦

—AND—

BLANK BOOK MAKERS.

135 & 137 GRANVILLE STREET, HALIFAX, N. S.

CARRY A LARGE STOCK OF

Staple and Fancy Stationery,

FLAT PAPERS and CARD BOARDS,
BLANK BOOKS and WRITING PADS,

Of their own Manufacture.

→*Room Papers, School Books, Maps, Globes, &c.

AGENTS FOR

Arnold's Inks, Johann Faber's Lead Pencils,
Coldstream, Owl, Wexford Linen Bond Writing Papers,
Esterbrook's Steel Pens,
Shannon Files and Binders.

WRITE FOR QUOTATIONS.

LARGEST CIRCULATION IN NOVA SCOTIA.

BROWN BROS. & CO. CHEMISTS and DRUGGISTS,
Duffus' Corner. HALIFAX, N. S.

ADVERTISE IN BELCHER'S ALMANAC, LARGEST CIRCULATION IN NOVA SCOTIA.

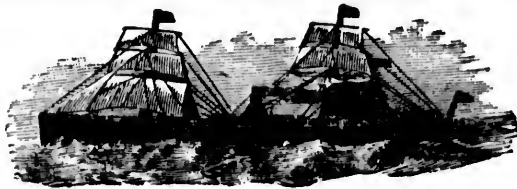

Allan Line of Steamers.

Steamers sail from Glasgow and Liverpool, G. B., via St. John's, Nfld., to Halifax, and proceed thence to Philadelphia. Steamers of this Line sail during the Summer Season between Montreal, Quebec and Liverpool, and in Winter between Portland and Liverpool. For particulars as to these sailings and other services of this Line apply to Agents.

S. CUNARD & CO.

AGENTS AT HALIFAX.

SYDNEY COAL.

This Celebrated Coal, mined by the General Mining Association, Ltd., of London, G. B., at North Sydney, Cape Breton, has long been generally known under the name of Sydney Coal, and this name is registered as a Trade Mark. To guard against deception from other coals being sold with the prefix of "Sydney," or as "Sydney Coal," a Certificate is issued with each cargo of Genuine Sydney Coal Shipped. "Sydney Coal" stands at the head of all Nova Scotian and Cape Breton Coals in its reputation for House Use. It is also an excellent Steam Coal.

CUNARD & MORROW,

HALIFAX, N. S.

GENERAL AGENTS.

R. H. BROWN, Sydney Mines, Resident Manager.

ANTHRACITE COAL.

For Sale by the Cargo and Smaller Quantities by

S. CUNARD & CO.

SMITH, TYRER & CO.

Wood and General Commission Merchants,
METROPOLE BUILDING, HALIFAX, N. S.

EDWARD C. BAKER, Manager.
JAMES SMITH & BROS.,
14 Canada Dock, Liverpool.

LONGARD BROS. Steam Fitters and Plumbers,

213 HOLLIS STREET.

See Adv. Page 36.

AGENTS,
X, N. S.

S.

ia St.
Phila-
ummer
l, and
r par-
of this

FAX.

ation,
n, has
Coal,
against
fix of
with

n and
is also

NTS.

CO.

mbers,
s.

SMITH, TYRER & CO.

Wood and General Commission Merchants,
METROPOLE BUILDING, HALIFAX, N. S.

EDWARD G. BAKER, Manager.
JAMES SMITH & BROS.,
14 Canada Dock, Liverpool.

THE BRITISH EMPIRE. COLONIAL GOVERNORS.

Australasian.

- BRITISH NEW GUINEA—Sir William MacGregor, M. D., K. C. M. G. (£1,500).
FIJI ISLANDS AND WESTERN PACIFIC—Sir G. T. Michael O'Brien, K. C. M. G. (£2,500).
NEW SOUTH WALES—The Rt. Hon. Viscount Hampden (£7,000).
NEW ZEALAND—The Rt. Hon. Earl of Ranfurly, K. C. M. G. (£5,000).
QUEENSLAND—The Rt. Hon. Lord Lamington, K. C. M. G. (£5,000).
SOUTH AUSTRALIA—Sir Thomas Fowell Buxton, Bart., K. C. M. G. (£4,000).
TASMANIA—The Rt. Hon. Viscount Gormanston, G. C. M. G. (£3,500).
VICTORIA—The Rt. Hon. Lord Brassey, K. C. B. (£7,000).
WESTERN AUSTRALIA—Lieut.-Col. Sir Gerard Smith, K. C. M. G. (£4,000).

Indian.

- *INDIA—*Viceroy and Governor-General*—Earl of Elgin and Kincardine, G. M. S. I., G. M. I. E. (Rs. 20,833).
Bengal—Lieut.-Governor—Sir A. Mackenzie, K. C. S. I. (Rs. 8,333).
Punjab—Lieut.-Governor—Sir W. Mackworth Young, K. C. S. I. (Rs. 8,333).
N. W. Prov. and Oudh—Lieut.-Governor—Sir Antony P. Macdonell, K. C. S. I. (Rs. 8,333).
Central Prov.—Chief Commissioner—Sir C. J. Lyall, K. C. S. I. (Rs. 4,166).
Burmah—Lieut.-Governor—Sir F. W. R. Fryer, K. C. S. I.
Assam—Chief Commissioner—Sir W. E. Ward, K. C. S. I. (Rs. 4,166).
Madras—Governor—Sir A. Havelock, G. C. M. G. (Rs. 10,000).
Bombay—Governor—Rt. Hon. Lord Sandhurst, G. C. I. E. (Rs. 10,000).

North American.

- CANADA—The Rt. Hon. the Earl of Aberdeen, G. C. M. G. (\$50,000).
Provinces of Canada:—
ONTARIO—Lieut.-Col G. A. Kirkpatrick (\$10,000).
QUEBEC—Sir J. A. Chapleau, K. C. M. G., LL.D. (\$9,000).
NOVA SCOTIA—The Hon. M. B. Daly (\$9,000).
NEW BRUNSWICK—The Hon. A. R. McClellan (\$9,000).
MANITOBA—The Hon. J. C. Patterson (\$10,000).
BRITISH COLUMBIA—The Hon. E. Dewdney (\$9,000).
PRINCE EDWARD ISLAND—C. W. Howlan (\$7,000).
NORTH-WEST TERRITORIES—C. J. Mackintosh (\$7,000).
NEWFOUNDLAND—Sir H. H. Murray, K. C. B. (\$7,000).

West Indian.

- JAMAICA—Sir H. A. Blake, G. C. M. G. (£6,000).
BRITISH HONDURAS—Col. D. Wilson, C. M. G. (£1,800).
BRITISH GUIANA—Sir A. W. Hemming, K. C. M. G. (£5,000).

*Salaries are (excluding allowances) stated in Rupees per mensem.

6817

THE BRITISH EMPIRE—(Continued).

BAHAMA ISLANDS—Sir F. W. Haynes Smith, K. C. M. G. (£2,000).

TRINIDAD—Sir E. H. Jerningham, K. C. M. G. (£5,000).

BARBADOS—Sir J. S. Hay, K. C. M. G. (£3,000).

Windward Islands :

GRENADA—Sir C. A. Moloney, K. C. M. G. (£2,500).

ST. VINCENT—H. L. Thompson, C. B. (£700).

ST. LUCIA—C. A. King-Harman, C. M. G. (£800).

Leeward Islands :

ANTIGUA—Sir F. Flemming, K. C. M. G. (£2,600).

ST. CHRISTOPHER NEVIS—T. R. Griffith, C. M. G. (£900).

DOMINICA—P. A. Templer, C. B. (£900).

MONTserrat—E. Baynes (£400).

VIRGIN ISLANDS—N. G. Cookman (£250).

BERMUDA ISLANDS—Lieut.-Gen. G. D. Barker, C. B. (£2,946).

African.

CAPE OF GOOD HOPE—Sir A. Milner, K. C. B., G. C. M. G. (£5,000, and £3,000 as *High Commissioner* for South Africa).

BASUTOLAND—Sir G. Y. Lagden, K. C. M. G. (£1,500).

NATAL—The Hon. Sir W. F. Heley-Hutchinson, G. C. M. G. (£4,000 and £1,000 as *Governor of Zululand*).

ZULULAND—*Resident Commissioner*—Col. Sir M. J. Clarke, K. C. M. G. (£1,800).

SOUTH AFRICAN REPUBLIC—*British Resident*—W. C. Greene, C. B.

ST. HELENA—R. A. Sterndale (£500).

SIERRA LEONE—Col. Sir F. Cardew, K. C. M. G. (£2,000).

GAMBIA—R. B. Llewelyn, C. M. G. (£1,200).

GOLD COAST—Sir W. E. Maxwell, K. C. M. G. (£4,000).

LAGOS—Major H. E. McCallum, R. E., C. M. G. (£3,000).

Mediterranean.

GIBRALTAR—Gen. Sir R. Biddulph, R. A., G. C. M. G., K. C. B. (Ps. 125,000).

MALTA—Gen. Sir A. J. L. Fremantle, K. C. M. G., C. B. (£5,000).

CYPRUS—Sir W. J. Sendall, K. C. M. G. (£3,000).

Eastern.

CEYLON—The Rt. Hon. Sir J. West Ridgeway, K. C. B., K. C. S. I. (Rs. £80,000).

HONG KONG—Sir W. Robinson, G. C. M. G. (£32,000).

MAURITIUS—Sir Charles Bruce, K. C. M. G. (Rs. 50,000).

SEYCHELLES ISLANDS—H. C. Stewart, C. B. (Rs. 11,000).

STRAITS SETTLEMENTS—Lieut.-Col. Sir C. B. H. Mitchell, G. C. M. G. (£33,800).

LABUAN—L. P. Beaufort.

Miscellaneous.

FALKLAND ISLANDS—W. Grey-Wilson, C. M. G. (£1,200).

JERSEY—*Lieut.-Governor*—Maj.-Gen. E. Hopton, C. B. (£1,700).

GUERNSEY—Lieut.-Gen. N. Stevenson (£1,700).

ISLE OF MAN—The Rt. Hon. Lord Henniker (£1,800).

SMITH

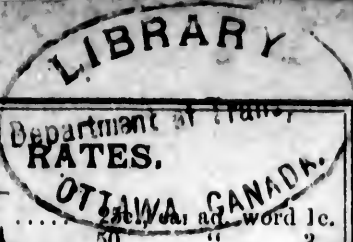

TELEGRAPH RATES.

10 words in N. S. or N. B	50	per word	1c.
10 " to P. E. Island.....	50	"	3
10 " to Ontario and Quebec	30	"	2
10 " to Maine, U. S.....	40	"	3
10 " to N. E. States	50	"	3
10 " to Md States, including N. Y....	60	"	4
10 " to S. and S. W. States, east of Mississippi	75	"	5
10 " to west of Mississippi.....	1 00	"	7
Night Messages between W. U. and Great North Western Offices in N. S. N. B., Que. & Ont.	25c.	for 25 words.	
Night Messages to N. E. States	30	" 10 "	
" to Middle States and N. Y....	40	" 10 "	
" to other States east of Rocky Mountains.....	75	" 10 "	
Cable Messages to United Kingdom and France	12c.	per word.	

Money can be sent by telegraph for 1½%. Halifax and St. John are the only two places in the Maritime Provinces from which money can be sent in this way.

COLONIAL AGENTS—CROWN AND OTHERS.

- CROWN AGENTS FOR COLONIES**—Sir M. F. O'Manney, K. C. M. G. ; E. E. Blake, Esq., and Major M. A. Cameron, R. E., Downing Street, and i Tokenhouse bldgs.
- CANADA**—Sir Donald A. Smith, G. C. M. G. (*Created a Peer, June, 1897*), *High Commissioner* ; J. G. Colmer, C. M. G. , *Secretary*, 17 Victoria Street.
- ONTARIO**—P. Byrne, *Emigration Agent*, Nottingham-buildings, 19 Brunswick Street, Liverpool.
- BRITISH COLUMBIA**—F. G. Vernon, 39 Victoria Street.
- CAPE OF GOOD HOPE**—Sir David Tennant, K. C. M. G. ; J. S. Brydges Todd, C. M. G., 112 Victoria Street
- NATAL**—Sir W. Peace, K. C. M. G., *Agent-General* ; R. Russell, *Secy*, 64 Victoria Street.
- NEW SOUTH WALES**—Hon Sir Saul Samuel, K. C. M. G., C. B. ; S. Yardley, C. M. G., *Secretary*, 9 Victoria Street.
- VICTORIA**—Lient-General Sir Andrew Clarke ; S. B. H. Rodgeron, *Acting Secretary*, 15 Victoria Street.
- SOUTH AUSTRALIA**—Hon. Thomas Playford ; F. F. Wicksteed, *Secretary*, 1 Crosby Square, Bishopsgate Street, Within.
- QUEENSLAND**—Sir Henry Norman, G. C. B. ; *Secretary*, C. S. Dicken, C. M. G., 1 Victoria Street
- WESTERN AUSTRALIA**—Hon. Sir M. Fraser, K. C. M. G. ; R. C. Hare, *Secretary*, 15 Victoria Street.
- NEW ZEALAND**—Hon. W. P. Reeves ; Walter Kennaway, C. M. G., *Secretary*, 13 Victoria Street.
- TASMANIA**—Hon. Sir R. G. W. Herbert, G. C. B., D. C. L., LL. D., 5 Victoria Street.

mission

