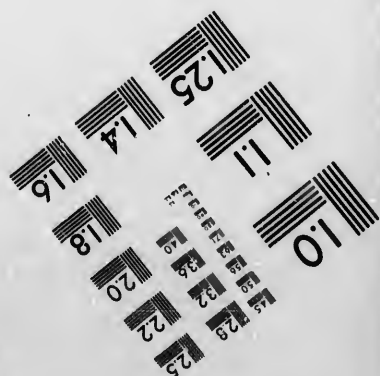
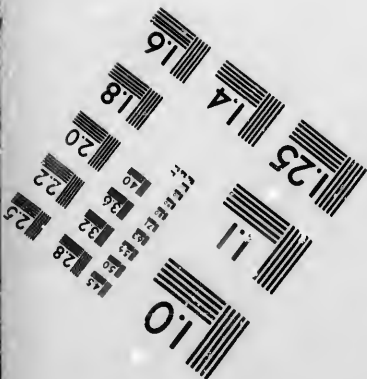
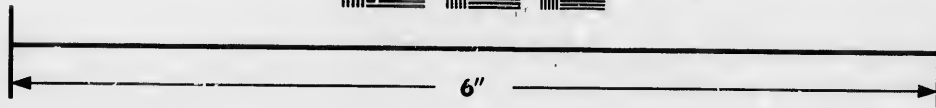
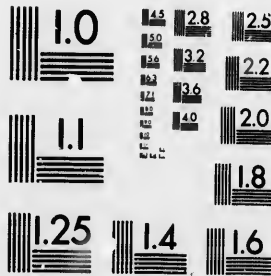

**IMAGE EVALUATION  
TEST TARGET (MT-3)**



**Photographic  
Sciences  
Corporation**

23 WEST MAIN STREET  
WEBSTER, N.Y. 14580  
(716) 872-4503

14  
16  
18  
20  
22  
25  
28  
32  
36  
40

**CIHM/ICMH  
Microfiche  
Series.**

**CIHM/ICMH  
Collection de  
microfiches.**



**Canadian Institute for Historical Microreproductions / Institut canadien de microreproductions historiques**

10  
11  
12  
13  
14  
15

**© 1986**

Technical and Bibliographic Notes/Notes techniques et bibliographiques

The Institute has attempted to obtain the best original copy available for filming. Features of this copy which may be bibliographically unique, which may alter any of the images in the reproduction, or which may significantly change the usual method of filming, are checked below.

L'Institut a microfilmé le meilleur exemplaire qu'il lui a été possible de se procurer. Les détails de cet exemplaire qui sont peut-être uniques du point de vue bibliographique, qui peuvent modifier une image reproduite, ou qui peuvent exiger une modification dans la méthode normale de filmage sont indiqués ci-dessous.

- |  |  |
|--|--|
| <input type="checkbox"/> Coloured covers/<br>Couverture de couleur   | <input type="checkbox"/> Coloured pages/<br>Pages de couleur   |
| <input type="checkbox"/> Covers damaged/<br>Couverture endommagée  | <input type="checkbox"/> Pages damaged/<br>Pages endommagées   |
| <input type="checkbox"/> Covers restored and/or laminated/<br>Couverture restaurée et/ou pelliculée  | <input type="checkbox"/> Pages restored and/or laminated/<br>Pages restaurées at/ou pelliculées  |
| <input type="checkbox"/> Cover title missing/<br>Le titre de couverture manque   | <input checked="" type="checkbox"/> Pages discoloured, stained or foxed/<br>Pages décolorées, tachetées ou piquées   |
| <input type="checkbox"/> Coloured maps/<br>Cartes géographiques en couleur   | <input type="checkbox"/> Pages detached/<br>Pages détachées  |
| <input type="checkbox"/> Coloured ink (i.e. other than blue or black)/<br>Encre de couleur (i.e. autre que bleue ou noire)   | <input checked="" type="checkbox"/> Showthrough/<br>Transparence   |
| <input type="checkbox"/> Coloured plates and/or illustrations/<br>Planches et/ou illustrations en couleur  | <input type="checkbox"/> Quality of print varies/<br>Qualité inégale de l'impression   |
| <input type="checkbox"/> Bound with other material/<br>Relié avec d'autres documents   | <input type="checkbox"/> Includes supplementary material/<br>Comprend du matériel supplémentaire   |
| <input type="checkbox"/> Tight binding may cause shadows or distortion<br>along interior margin/<br>La reliure serrée peut causer de l'ombre ou de la<br>distorsion le long de la marge intérieure   | <input type="checkbox"/> Only edition available/<br>Seule édition disponible   |
| <input type="checkbox"/> Blank leaves added during restoration may<br>appear within the text. Whenever possible, these<br>have been omitted from filming/<br>Il se peut que certaines pages blanches ajoutées<br>lors d'une restauration apparaissent dans le texte,<br>mais, lorsque cela était possible, ces pages n'ont<br>pas été filmées. | <input type="checkbox"/> Pages wholly or partially obscured by errata<br>slips, tissues, etc., have been refilmed to<br>ensure the best possible image/<br>Les pages totalement ou partiellement<br>obscurcies par un feuillet d'errata, une pelure,<br>etc., ont été filmées à nouveau de façon à<br>obtenir la meilleure image possible. |
| <input type="checkbox"/> Additional comments:/<br>Commentaires supplémentaires:  |  |

This item is filmed at the reduction ratio checked below/  
Ce document est filmé au taux de réduction indiqué ci-dessous.

10X	12X	14X	16X	18X	20X	22X	24X	26X	28X	30X	32X
						✓					

The copy filmed here has been reproduced thanks to the generosity of:

Archives of Ontario  
Toronto

The images appearing here are the best quality possible considering the condition and legibility of the original copy and in keeping with the filming contract specifications.

Original copies in printed paper covers are filmed beginning with the front cover and ending on the last page with a printed or illustrated impression, or the back cover when appropriate. All other original copies are filmed beginning on the first page with a printed or illustrated impression, and ending on the last page with a printed or illustrated impression.

The last recorded frame on each microfiche shall contain the symbol  $\rightarrow$  (meaning "CONTINUED"), or the symbol  $\nabla$  (meaning "END"), whichever applies.

Maps, plates, charts, etc., may be filmed at different reduction ratios. Those too large to be entirely included in one exposure are filmed beginning in the upper left hand corner, left to right and top to bottom, as many frames as required. The following diagrams illustrate the method:

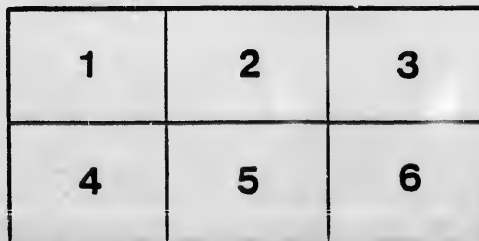
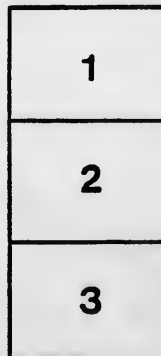
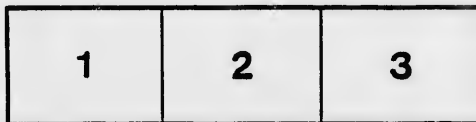

L'exemplaire filmé fut reproduit grâce à la générosité de:

Archives of Ontario  
Toronto

Les images suivantes ont été reproduites avec le plus grand soin, compte tenu de la condition et de la netteté de l'exemplaire filmé, et en conformité avec les conditions du contrat de filmage.

Les exemplaires originaux dont la couverture en papier est imprimée sont filmés en commençant par le premier plat et en terminant soit par la dernière page qui comporte une empreinte d'impression ou d'illustration, soit par le second plat, selon le cas. Tous les autres exemplaires originaux sont filmés en commençant par la première page qui comporte une empreinte d'impression ou d'illustration et en terminant par la dernière page qui comporte une telle empreinte.

Un des symboles suivants apparaîtra sur la dernière image de chaque microfiche, selon le cas: le symbole  $\rightarrow$  signifie "A SUIVRE", le symbole  $\nabla$  signifie "FIN".

Les cartes, planches, tableaux, etc., peuvent être filmés à des taux de réduction différents. Lorsque le document est trop grand pour être reproduit en un seul cliché, il est filmé à partir de l'angle supérieur gauche, de gauche à droite, et de haut en bas, en prenant le nombre d'images nécessaire. Les diagrammes suivants illustrent la méthode.

ails  
du  
difier  
une  
page

trata  
o

belure,  
à

32X

**L I S T**  
OF  
**V O T E R S**

FOR THE  
**TOWNSHIP OF MORRIS,**

(COUNTY OF HURON.)

—FOR THE YEAR—

**1878.**

---

*Printed at the Review Office, Blyth, Ont.*

ini

LING  
J TH

*Pa*  
*ction*

on  
OLL.

- Age
- 3 Arm
- 2 ~~Rad~~
- 5 Bail
- 1 Bar
- 7 Blac
- 8 Bain
- 08 Bro
- 4 Can
- 42 Crai
- Cra
- 44 Cou
- 5 Cun
- 17 Col
- 18 Col
- 50 Clat
- 66 Cow
- 706 Coc
- Dw
- 540 Dw
- 653 Dic
- 671 Fra
- 702 Fra
- 703 Fra
- 610 Gos
- 611 Gos
- 670 Gib
- 616 Ho
- 500 Hag
- 504 Ha
- 507 Hal
- 509 Hil
- 580 Hol
- Hol
- Hug
- 583 Hug
- 585 Ho

# VOTERS' LIST FOR 1878.



## Municipality of the Township of Morris.

SINGLE SUBDIVISION NO. 1, COMPRISING LOTS 1 TO 15, INCLUSIVE  
OF THE 7th, 8th, AND 9th CONCESSIONS, AND 3 TO 15 INCLUSIVE  
IN THE 10th CONCESSION.

*Part 1st. -- List of persons entitled to vote at both Municipal  
elections and elections to the Legislative Assembly.*

ROLL.	NAME.	LOT.	CON. OR STREET.	
1	Agen, Dennis	N ½ 12	7	Owner
3	Armour, James	S ½ 1	7	Owner
2	<del>Baden</del> Charles	N ½ 2	7	Tenant
5	Bailey, William	N ½ 15	7	Tenant
1	Barr, James	S W ¼ 4	7	Owner
7	Black, William	S W ¼ 8	8	Owner
8	Bain, Donald	S ½ 12	9	Owner
18	Brown, William	11 & 12	10	Owner
4	Cantelon, Peter	N ½ 14	7	Owner
42	Craig, James	S ½ 7	7	Owner
	Craig, James	N ½ 6	8	Owner
44	Coulter, James	S ½ 9	7	Owner
5	Cunningham Matthew	S ½ 10	7	Owner
17	Colclough, John	S ½ 15	8	Owner
18	Colclough, Joseph	S ½ 15	8	Owner
150	Clark, William	N ½ 13	9	Owner
166	Cowan William	N pt of S ½ 2	9	Tenant
706	Cockerline, John	8	10	Owner
	Dwyre, John	S ½ 3	7	Farmer's son
140	Dwyre, Michael	S ½ 3	7	Owner
653	Dick, James	N ½ 15	9	Owner
671	Frarey, Joseph	S ½ 8	9	Owner
702	Fraser, Donald	5	10	Owner
703	Fraser, John	6	10	Owner
610	Gosman, Henry	S ½ 11	8	Owner
611	Gosman, Thomas	S ½ 11	8	Owner
670	Gibson, James	S ½ 6	9	Owner
616	Howe, Charles A	S ½ 14	8	Owner
500	Haggitt, Edward	N ½ 1	7	Tenant
504	Harrison, James	N ½ 4	7	Owner
507	Hall, James	N E pt 11	7	Owner
509	Hill, Thomas	N ½ 10	7	Tenant
580	Holland, James	N W pt 11	8	Owner
	Holland, James	N W ¼ 8	8	Tenant
	Hughes, John M	N W ¼ 14	8	Farmer's son
583	Hughes, Robert	N W ¼ 14	8	Owner
585	Howlett, Charles	N ½ 15	8	Owner

*Baden*

No. 4  
ROR

566  
604  
679  
680  
506

543

548

539

567

522

600

503

508

559

551

568

571

643

644

681

701

704

705

507

510

530

577

578

588

612

613

614

615

632

640

641

642

660

515

571

594

571

571



POLLING SUBDIVISION NO. 1

No. on ROLL	NAME	LOT.	CON. OR STREET	
566	Johnston, John	N $\frac{1}{2}$ 1	8	Owner
604	Jarvis, Charles E.	S $\frac{1}{2}$ 5	8	Owner
679	Jackson, John	S W $\frac{1}{4}$ 13	8	Owner
680	Jackson, James	SE $\frac{1}{4}$ 13	8	Owner
506	Kelly, Daniel	N $\frac{1}{2}$ 8 & 9	8	Owner
	Kelly, Patrick	5 & 6	8	Owner
543	Kelly, Michael	S $\frac{1}{2}$ 8	8	Owner
	Kelly, Michael	NE pt 11	8	Owner
548	Kelly, William	W $\frac{1}{2}$ of S $\frac{1}{2}$ 12	8	Owner
	Kelly, William	W $\frac{1}{2}$ of S $\frac{1}{2}$ 13	8	Tenant
539	Kelly, James	E $\frac{1}{2}$ of S $\frac{1}{2}$ 12	8	Owner
567	Kruse, August	W $\frac{1}{2}$ of N $\frac{1}{2}$ 2	8	Owner
592	Kelly, John	N $\frac{1}{2}$ 13	8	Owner
	Kelly, John	NE pt 12	8	Owner
600	Kraeling, George	S $\frac{1}{2}$ 1	8	Owner
503	Littlefair, Emmerson	N $\frac{1}{2}$ 3	8	Owner
508	Laundy, Henry	S $\frac{1}{2}$ of N $\frac{1}{2}$ 11	8	Tenant
559	Lynch, Jeremiah	E $\frac{1}{2}$ of S $\frac{1}{2}$ 13	8	Owner
551	Lynn, Patrick	S $\frac{1}{2}$ 14 & 15	8	Owner
568	Leishman, Richard	NE quarter 2	8	Tenant
571	Leish, John	N $\frac{1}{2}$ 5	8	Owner
643	Laidlaw, Robert	N $\frac{1}{2}$ 7	9	Owner
644	Laidlaw, Thomas	N $\frac{1}{2}$ 8	9	Owner
681	Laidlaw, Robert B.	S $\frac{1}{2}$ 14 & 15	9	Owner
701	Logan, James	pt 3 & 4	10	Owner
704	Laidlaw, John S.	7	10	Owner
	Laidlaw, John S.	S $\frac{1}{2}$ 7	9	Owner
705	Laidlaw, William	S $\frac{1}{2}$ 7	9	Farmers son Owner
505	McCorkendale, Robert	N half 7	9	Owner
516	Murphy, Henry	N half 15	9	Owner
539	McInnes, Archibald	S half 2	7	Owner
577	McConnel, John	NE quarter 10	8	Tenant
579	McCaughy, John	S ha'f of N half 11	8	Owner
584	McKay, James	NE quarter 14	8	Owner
612	McElroy, John	S half 12 & 13	8	Owner
613	McElroy, William	S ha'f 12 & 13	8	Farmers son
614	McElroy, James	S half 12 & 13	8	Farmers son
615	McElroy, Joseph	SE pt 13	8	Owner
639	McComb James	N half 5	9	Owner
640	McComb John	N half 5	9	Owner
642	McCaughy Francis	N quarter 6	9	Owner
646	Marshall William	N half 10	9	Owner
668	McMillan John	S half 4	9	Owner
510	Newcombe, James	N quarter 10	7	Owner
	Newcombe, James	pt NE quarter 10	8	Tenant
570	Nesbitt, James	N half 4	8	Owner
547	Pierce, George	S half 11	7	Owner
	Pierce, George	S half of N half 10	7	Owner
572	Phelan, Patrick	S half of N half 6	8	Owner
	Phelan, Patrick	W half of N half 7	8	Owner
573	Phelan, William	S half of N half 6	8	Farmers son

No.

80

575

581

603

613

637

638

641

707

671

602

605

606

608

609

636

645

711

546

565

672

673

674

675

676

677

678

679

680

681

682

683

684

685

686

687

688

689

690

691

692

693

694

695

696

697

698

699

700

POLLING SUBDIVISION NO. 1

No. on roll.	NAME.	LOT.	CON. OR STREET.
575	Peteh, James	N E pt of 8	Owner
581	Pratt, Richard	N W pt 12	Owner
	Pollock, William	S half 4	Farmer's son
603	Pollock, James	S half 4	Owner
513	Russel, Thomas	N half 13	Owner
637	Rourke, Patrick senr.	N half 3	Owner
638	Rourke, Patrick junr.	N half 4	Tenant
	Rourke, Michael	N half 4	Owner
611	Richmond, Henry	S half of N half 6	Owner
707	Richmond, John	9 & 10	10 Owner
	Smith, James	S half 2	Farmer's son
601	Smith, Alexander	S half 2	Owner
602	Smith, Andrew	S half 3	Owner
605	Smith, John	S half 6	Owner
606	Smith, Alexander	S half 7	Owner
608	Scott, John	S half 9	Owner
609	Symon, George	S pt 10	Owner
636	Sloan, Andrew W.	N half 1 & 2	Owner
645	Scott, William P.	N half 9	Owner
	Scott, William P.	S E quarter 8	Owner
	Skelton, George	N half of S half 10	8 s. s. s. by No. 2 Owner
711	Smeltzer, Maurice	15	10 Owner
546	Thuel, Samuel	N half of S half 10	7 Owner
569	Taylor, John	N half 3	8 Owner
	Taylor, John	S pt 1	7 Owner
672	Traquair, Robert	S half 10	9 Farmer's son
673	Traquair, William	S half 10	9 Farmer's son
674	Traquair, John	S half 10	9 Farmer's son
675	Traquair, Robert	S half 10	9 Owner
676	Taylor, John	S half 11	9 Farmer's son
677	Taylor, Robert	S half 11	9 Owner
574	Vincent, William	N E quarter 7	7 Owner
601	William, John	N half 1	8 Owner
576	Wallace, John	N hf 9 & NW quarter 10	8 Owner
647	Way, Walter	N half 11	9 Owner
648	Way, Robert	N half 12	9 Farmer's son
649	Way, Robert junr.	N half 12	9 Farmer's son
651	Wilson, Richard	N half 14	9 Owner
652	Wilson, William	N half 14	9 Owner
657	Wilson, James	N pt of S half 3	9 Owner
669	Wright, Francis	S half 5	9 Owner
709	Wilford, Edward	13 & 14	10 Owner
710	Wilford, John	13 & 14	10 Owner

M

PA

N

R

DI

M

P

N

E

## VOTERS' LIST--1878

MUNICIPALITY OF THE TOWNSHIP OF MORRIS.

### POLLING SUBDIVISION NO. I.

PART II.--List of Persons entitled to Vote at Municipal Elections only

No. on ROLL	NAME	LOT.	CON. OR STREET.
571	Smith, James	N W pt 11	7 Owner

## VOTERS' LIST--1878

MUNICIPALITY OF THE TOWNSHIP OF MORRIS.

### POLLING SUBDIVISION NO I.

PART III.--List of Persons entitled to vote at Elections to the Legislative Assembly only.

No. on ROLL	NAME	LOT.	CON. OR STREET.
----------------	------	------	-----------------

**N O N E**



~~~~~ VOTER LIST FOR 1878. ~~~~~

Municipality of the Township of Morris.

POLLING SUBDIVISION NUMBER 10 COMPRISING LOTS 16 TO 30 INCLUSIVE  
IN THE 7th, 8th, 9th AND 10th CONCESSIONS

*Part 1st. — List of persons entitled to vote at both Municipal  
Elections and elections to the Legislative Assembly.*

| No. on ROLL. | NAME.              | LOT.                | CON. OR STREET. |              |
|--------------|--------------------|---------------------|-----------------|--------------|
| 559          | Bowley, Richard    | S pt 21             | 7               | Tenant       |
| 565          | Burges, Henry      | S half 30           | 7               | Owner        |
| 599          | Burns, Robert      | N half 30           | 8               | Owner        |
| 623          | Button, William    | S half 20           | 8               | Owner        |
| 682          | Blashid, William   | S half 16           | 9               | Tenant       |
| 637          | Burnhill, John     | S half 21           | 9               | Owner        |
| 638          | Barnhill, James    | S half 21           | 9               | Owner        |
| 717          | Bullon, James      | 27                  | 10              | Tenant       |
| 593          | Glennan, James     | N half 22           | 8               | Owner        |
| 535          | Cennan, Pierre     | N half 24           | 8               | Owner        |
| 628          | Cennan, John       | S half 22           | 8               | Owner        |
| 633          | Carter, Thomas     | S half 23 & 29      | 8               | Owner        |
| 656          | Cleannan, William  | N half 20           | 9               | Owner        |
| 699          | Coleman, Donald    | S E quarter 23      | 9               | Owner        |
| 749          | Campbell, James    | 7 & 8               | Walton          | Owner        |
| 597          | Durnion, James     | N half 27           | 7/8             | Owner        |
| 696          | Dorsey, Matthew    | S half 28           | 9               | Owner        |
| 552          | Evans, Benjamin    | S half 16           | 7               | Owner        |
| 526          | Forsyth, Simeon    | N half 22           | 7               | Owner        |
| 657          | Fear, Samuel       | S half of N half 21 | 9               | Owner        |
| 690          | Farquharon, David  | S half 23           | 9               | Owner        |
| 691          | Farquharon, Thomas | S half 23           | 9               | Owner        |
| 748          | Fulton, James      | 11 & 12             | Walton          | Owner        |
| 534          | Gordon, Joseph     | S half 26           | 7               | Owner        |
| 630          | Garvey, Wm         | S half 25           | 8               | Owner        |
| 554          | Hill, Robert       | S half 18           | 7               | Owner        |
| 558          | Hyslop, Alexander  | N part of S half 21 | 7               | Owner        |
| 626          | Holmes, Robt., jr  | S half 23           | 8               | Owner        |
| 627          | Holmes, Robt., sr  | S half 23           | 8               | Owner        |
| 757          | Hughton, Henry     | E part 30           | 10              | Owner        |
| 622          | Jackson, John      | S half 18 & 19      | 8               | Owner        |
|              | Jackson, Wm.       | S half 18 & 19      | 8               | Farmer's son |
|              | Jackson, Henry     | S half 18 & 19      | 8               | Farmer's son |
| 655          | Jackson, George    | N half 18           | 9               | Owner        |
| 521          | Kernighan, James   | N half 19           | 7               | Owner        |
|              | Kelly, Thomas      | N half 26           | 8               | Owner        |
| 629          | Kelly, Wm.         | S half 24           | 8               | Owner        |
| 659          | Kelly, George      | N half 22           | 9               | Owner        |

**N**  
**R**

66  
66  
58  
59  
60  
68  
69  
69  
71  
52  
53  
54  
55

55  
55  
55  
55  
55  
55  
55  
55  
55  
55  
55



POLLING SUBDIVISION NO. 2

| No. on ROLL | NAME                 | LOT.                | CON. OR | STREET.      |
|-------------|----------------------|---------------------|---------|--------------|
|             |                      | S half 23           | 9       | Owner        |
| 660         | Kelly, James         | N half 23 & 23      | 9       | Owner        |
| 664         | Knight, David        | N quarter 16        | 8       | Owner        |
| 586         | Lynn, James          | N half 21           | 8       | Owner        |
| 598         | Lees, Andrew         | S half 21           | 8       | Owner        |
| 662         | Rawson, John         | S half 13           | 8       | Tenant       |
| 683         | Laidlaw, Andrew      | S W quarter 23      | 9       | Owner        |
| 697         | Lamb, Edward         | S W quarter 23      | 9       | Owner        |
| 698         | Lamb, John           | 23, 24 & 25         | 10      | Tenant       |
| 715         | Little, William      | N half 23           | 7       | Owner        |
| 527         | McCutcheon, John     | N half 23           | 7       | Farmer's son |
| 525         | McCutcheon, Francis  | N W quarter 24      | 7       | Owner        |
| 529         | McCutcheon, John, jr | N half 25           | 7       | Owner        |
| 531         | McCutcheon, Francis  | N E quarter 24      | 7       | Owner        |
|             | McCutcheon, Francis  | N half 25           | 7       | Farmer's son |
| 532         | McCutcheon, David    | S half 17           | 7       | Owner        |
| 553         | McCall, William      | S half 19           | 7       | Owner        |
| 556         | Maxwell, David       | S half 22           | 7       | Owner        |
| 560         | McArthur, Duncan     | S half 23 & 24      | 7       | Owner        |
| 561         | McDonald, Peter      | S half 23 & 24      | 7       | Farmer's son |
| 562         | McDonald Dougald     | S half 25           | 7       | Owner        |
| 563         | McCanna, Patrick     | N part 16           | 8       | Owner        |
| 587         | McNaughton, David    | N half 17           | 8       | Owner        |
| 588         | McCall, Robt.        | N half 18           | 8       | Owner        |
| 539         | McCall, Alexander    | N half 21           | 8       | Owner        |
| 591         | McLean, Donald       | N W quarter 25      | 8       | Owner        |
|             | McLean, Donald       | N half 21           | 8       | Owner        |
| 592         | McCarter, William    | N E quarter 23      | 8       | Owner        |
| 594         | McRae, Roderick      | N half 25           | 8       | Owner        |
| 596         | McDonald, Charles    | S part 21           | 8       | Owner        |
| 624         | McCallum, Gilbert    | S half 26           | 8       | Owner        |
| 631         | McCall, George       | N part of S half 30 | 8       | Owner        |
| 635         | McNabb, John         | N quarter 21        | 9       | Owner        |
| 658         | McPhail, Duncan      | N part 24 & 25      | 9       | Owner        |
| 661         | Moore, David         | N half 26           | 9       | Owner        |
| 662         | Moore, Johnathan     | N half 30           | 9       | Owner        |
| 665         | McCarter, John       | S half 22           | 9       | Owner        |
| 689         | McArthur, Peter      | S part 24           | 9       | Owner        |
| 692         | McArthur, Colin      | S part 25           | 9       | Owner        |
| 693         | McArthur, John       | S half 26           | 9       | Tenant       |
| 694         | McNabb, Daniel       | S half 27           | 9       | Owner        |
| 695         | McDonald, James      | S half 30           | 9       | Owner        |
| 700         | McDougald Donald     | 16, 17 & 18         | 10      | Owner        |
| 712         | McDonald, Neil       | 16, 17 & 18         | 10      | Owner        |
| 713         | McDonald, Alexander  | 28 & 29             | 10      | Owner        |
| 718         | Murray, James        |                     | Walton  | Owner        |
| 752         | McKay, William       | 4                   | Walton  | Owner        |
| 753         | McNabb, John         | 5                   | Walton  | Owner        |
| 759         | McDonald, Louis      | 9                   | Walton  | Owner        |
|             | McDonald, Louis      | 21 & 22             | 10      | Owner        |
|             | McDonald, Louis      | N part 30           | 10      | Owner        |
|             | Maloney, William     | N half 17           | 7       | Owner        |
| 515         | Nichol, Alexander    | N half 18           | 7       | Farmer's son |
| 520         | Nichol, David        | N half 18           | 7       | Owner        |
| 517         | Purvis, James        | N half 16           | 7       | Owner        |

N

51

51

61

52

52

53

62

65

66

68

61

61

7

71

71

51

51

51

6

6

4

POLLING SUBDIVISION NO. 2.

| No. on<br>ROLL | NAME.             | LOT.                  | CON. OR STREET. |                  |
|----------------|-------------------|-----------------------|-----------------|------------------|
| 525            | Rand, George      | N half 22             | 7               | Tenant           |
| 533            | Robb, John        | N hf 26 N W quar 27   | 7               | Owner            |
| 634            | Ritchie, Charles  | S part 30             | 8               | Owner            |
| 522            | Smith, Joseph     | N half 20             | 7               | Owner            |
| 524            | Smith, James      | N half 21             | 7               | Farmer's son     |
| 537            | Skelton, John     | N half 30             | 7               | Tenant           |
| 621            | Skelton, Thomas   | S half 17             | 8               | Owner            |
|                | Skelton, Thomas   | N half 17             | 9               | Owner            |
| 654            | Skelton, George   | N half 16             | 9               | Owner            |
| 663            | Smith, George     | N half 27             | 9               | Owner            |
| 684            | Shortreed, Robert | S hf 17 & S W puar 18 | 9               | Owner            |
| 685            | Shortreed, John   | 19 & S E quarter 18   | 9               | Owner            |
| 686            | Stewart, Richard  | S half 20             | 9               | Owner            |
| 714            | Searl, John       | 19 & 20               | 10              | Owner            |
| 750            | Smith, Farquhar   | 2 & 3                 | Walton          | Owner            |
| 751            | Sage, Charles     | 1                     | Walton          | Owner            |
| 754            | Stark, John       | 6                     | Walton          | Owner            |
| 555            | Tait George       | S half 19             | 7               | Tenant           |
| 557            | Thompson, Robert  | S half 20             | 7               | Owner            |
| 590            | White, John       | N half 19             | 8               | Owner            |
| 619            | Wilson, John      | S half 16             | 8               | Owner            |
| 620            | Wilson, William   | S half 16             | 8               | Owner            |
| 498            | Walker, Samuel    | N half 29             | 7               | see sub-div No 2 |

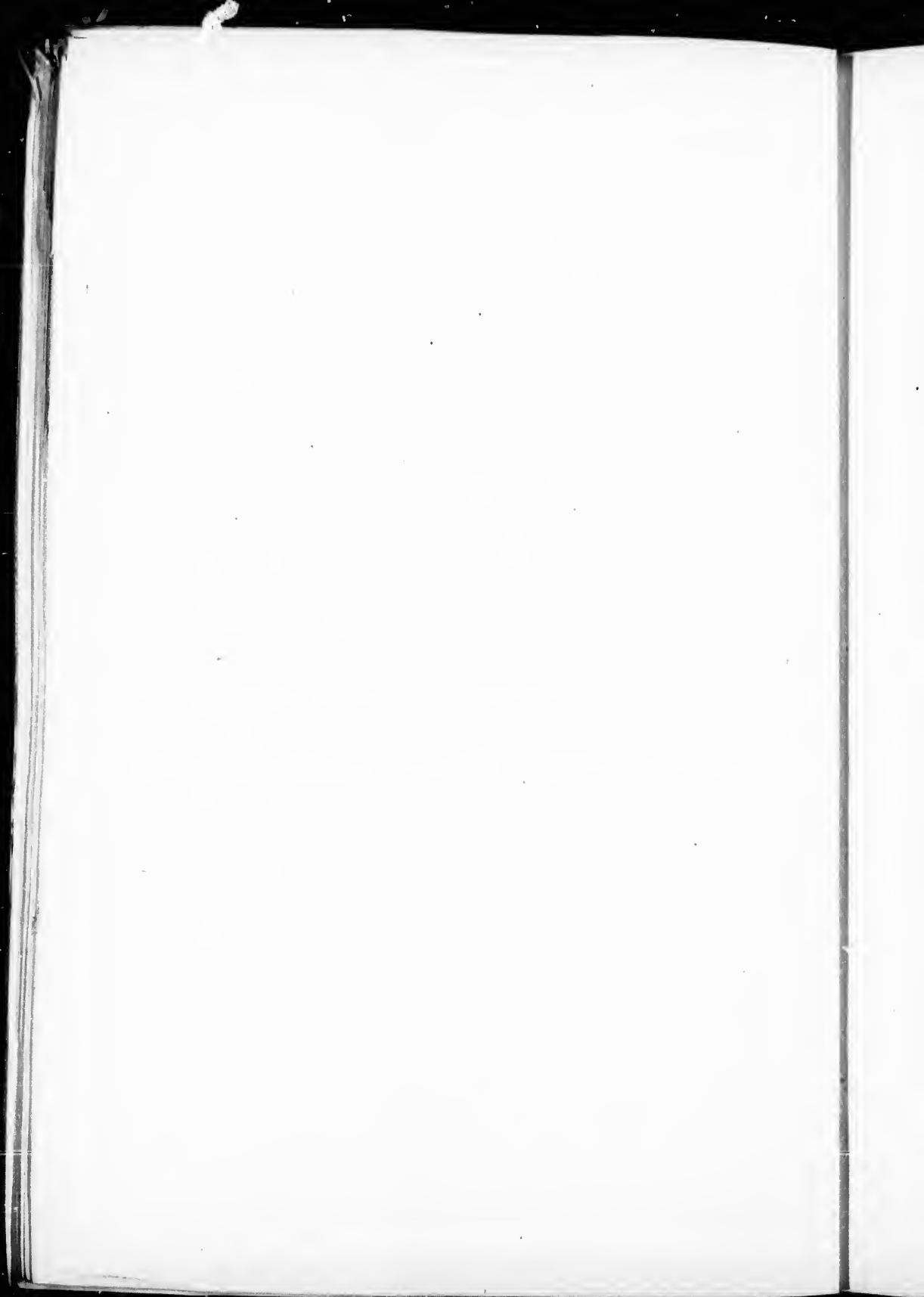

## VOTERS' LIST--1878

MUNICIPALITY OF THE TOWNSHIP OF MORRIS.

### POLLING SUBDIVISION NO. 2.

PART II.—List of Persons entitled to Vote at Municipal Election: only

| No. on<br>ROLL | NAME            | LOT       | CON. OR STREET |       |
|----------------|-----------------|-----------|----------------|-------|
| 530            | Anderson, James | N W pt 24 | 7              | Owner |
| 564            | Hays, John      | S E pt 25 | 7              | Owner |

## VOTERS' LIST--1878

MUNICIPALITY OF THE TOWNSHIP OF MORRIS.

### POLLING SUBDIVISION NO 2

PART III.—List of Persons entitled to vote at Elections to the Legislative Assembly only.

| No. on<br>ROLL | NAME | LOT | CON. OR STREET |
|----------------|------|-----|----------------|
|----------------|------|-----|----------------|

**N O N E**

**M**

PO

*Et*

No.

RO

335

340

455

422

422

462

46

47

48

32

32

34

34

37

27

37

37

39

43

40

41

41

4

4

4

7

7

3

3

3

3

# VOTERS' LIST FOR 1878.

## Municipality of the Township of Morris.

POLLING SUBDIVISION NO. 3, COMPRISING LOTS 1 TO 32 INCLUSIVE  
IN THE 5th, AND 6th CONCESSIONS

*Part 1st -- List of persons entitled to vote at both Municipal  
Elections and elections to the Legislative Assembly.*

| No. on<br>ROLL. | NAME.                     | LOT.                   | CON. OR STREET. |              |
|-----------------|---------------------------|------------------------|-----------------|--------------|
| 339             | Aitkins, James            | N ha'f 16              | 5               | Owner        |
| 340             | Aitkins, William          | S ha'f 16              | 5               | Owner        |
| 459             | Armstrong, William        | NE pt 8                | 6               | Owner        |
|                 | Armstrong, William        | N quarter 24           | 6               | Owner        |
| 423             | Armstrong, George         | N E pt 8               | 6               | Farmer's son |
| 424             | Armstrong, Robert J.      | N E pt 8               | 6               | Farmer's son |
| 465             | Armstrong, William        | N half 29              | 6               | Owner        |
|                 | Armstrong, William        | S half 28              | 5               | Owner        |
| 466             | Armstrong, Matthew        | N half 29              | 6               | Farmer's son |
|                 | Armstrong, John B.        | N half 29              | 6               | Farmer's son |
| 475             | Armstrong, Edward         | S W quarter 8          | 6               | Owner        |
| 489             | Angus, John               | S E pt 20 & S W pt 21  | 6               | Owner        |
| 320             | Bryans, William           | N E quarter 6          | 5               | Owner        |
| 321             | Bryans, Edward            | N W quarter 6          | 5               | Owner        |
| 342             | Bradshaw, Abel            | N W quarter 19         | 5               | Owner        |
| 346             | Barr, Samuel              | N half 21              | 5               | Owner        |
| 371             | Baines, Henry             | S W quarter 7          | 5               | Owner        |
| 372             | Baines, John              | S W quarter 7          | 5               | Farmer's son |
| 373             | Baines, William           | S E quarter 7          | 5               | Owner        |
| 374             | Brown, Thomas E.          | S half 28              | 5               | Tenant       |
| 393             | Barr, S. D.               | S half 21              | 5               | Owner        |
| 456             | Buchanan Thomas           | N W quarter 22         | 6               | Owner        |
| 467             | Barwash, John             | S hf 1. N hf of S hf 2 | 6               | Owner        |
| 470             | Bradburn, John            | S half 3               | 6               | Tenant       |
| 487             | Bernard, Thomas           | S E 1/4 19. S W pt 20  | 6               | Owner        |
| 494             | Barrie, William           | S half 25              | 6               | Owner        |
|                 | Barrie, William           | S E quar of N hf 24    | 6               | Owner        |
| 495             | Broadfoot, Robert         | S ha'f 26              | 6               | Owner        |
| 496             | Broadfoot, James          | S W quar of N hf 24    | 6               | Owner        |
| 497             | Broadfoot, John           | S half 27              | 6               | Owner        |
| 742             | Bengough, William         | W pt of N half 1       | 5               | Owner        |
| 745             | Barclay, Daniel           | N part 1               | 5               | Owner        |
|                 | Corbett, Christopher jun. | N half 3               | 5               | Tenant       |
| 324             | Corbett, Chistopher, sen. | N half 3               | 5               | Owner        |
| 341             | Cardiff, George           | N half 17              | 5               | Owner        |
| 369             | Clegg, Francis            | S half 5               | 5               | Owner        |
| 375             | Clegg, Joseph             | S half 8               | 5               | Owner        |

No. of  
ROLLS

- 384
- 396
- 399
- 400
- 419
- 421
- 422
- 429
- 434
- 440
- 445
- 446
- 455
- 473
- 474
- 480
- 481
- 744
- 403
- 409
- 462
- 433
- 415
- 355
- 356
  
- 457
- 490
- 397
- 507
- 326
- 337
- 357
- 358
- 359
- 360
- 361
- 377
  
- 387
- 388
- 439
- 454
- 479
- 483
- 484
- 485
- 486
- 420
- 319
- 418



POLLING SUBDIVISION NO. 3

| No. on<br>ROLL | NAME                 | LOT.                                          | CON. OR STREET.     |
|----------------|----------------------|-----------------------------------------------|---------------------|
| 384            | Clark, Alexander     | S W quarter 14                                | 5 Owner             |
| 396            | Cantelon, Samuel     | S quarter 24                                  | 5 Tenant            |
| 399            | Cardiff, Mark        | S E part 25                                   | 5 Owner             |
| 400            | Caldwell, John H.    | N half of S half 24                           | 5 Owner             |
| 419            | Cloakey, John        | N pt 5                                        | 6 Owner             |
| 421            | Clark, William       | N half 7                                      | 6 Owner             |
| 422            | Clark, Moses         | N half 7                                      | 6 Farmer's son      |
| 429            | Caistor John         | N W pt 11                                     | 6 Owner             |
| 434            | Crittenden, Robert   | W pt of N half 11                             | 6 Owner             |
| 440            | Connon, Alexander    | N W quarter 13                                | 6 Tenant            |
| 445            | Clark, Henry         | S half of N half 15                           | 6 Owner             |
| 446            | Clark, Thomas        | N quarter 15                                  | 6 Owner             |
| 455            | Cameron, William     | 21                                            | 6 Owner             |
| 473            | Cloakey, Andrew      | S quarter 5                                   | 6 Owner             |
| 474            | Clark Thomas         | S W quarter 7                                 | 6 Owner             |
| 480            | Cantelon, William    | S half 13                                     | 6 Tenant            |
| 481            | Cook, John           | S half 13                                     | 6 Owner             |
| 744            | Creighton, Thomas C. | N pt 1                                        | 5 Owner             |
| 403            | Durnion, Robert      | S pt of N $\frac{1}{2}$ of S $\frac{1}{2}$ 30 | 5 Owner             |
| 409            | Durnion, Robert jun. | S pt of N $\frac{1}{2}$ of S $\frac{1}{2}$ 30 | 5 Farmer's son      |
| 452            | Dembo, John          | N $\frac{1}{2}$ 27 & N W $\frac{1}{2}$ 28     | 6 Tenant            |
| 433            | Dembo, John T.       | N $\frac{1}{2}$ 27 & N W $\frac{1}{2}$ 28     | 6 Tenant            |
| 415            | England, Rololphus   | N W quarter 2                                 | 6 Owner             |
| 355            | Forsyth, George      | N half 25                                     | 5 Owner             |
| 356            | Forsyth, John R      | N half 25                                     | 5 Farmer's son      |
|                | Forsyth, William L.  | N half 25                                     | 5 Farmer's son      |
| 457            | Flatt, Nathaniel     | N E quarter 22                                | 6 Owner             |
| 490            | Forsyth, Hugh        | S half 22                                     | 6 Owner             |
| 397            | Grant, John R.       | S quarter 24                                  | 5 Owner             |
| 507            | Hall, James          | S quarter 10                                  | 6 see sub-div No. 3 |
| 323            | Haslam, Alfred       | N quarter 9                                   | 5 Owner             |
| 337            | Halfpenny, Elijah    | N half 15                                     | 5 Tenant            |
| 357            | Hingston, William G. | N half 29 & 30                                | 5 Owner             |
| 358            | Hingston, Arthur     | N half 29 & 30                                | 5 Farmer's son      |
| 359            | Hingston, Charles    | N half 29 & 30                                | 5 Farmer's son      |
| 360            | Hingston, George     | N half 29 & 30                                | 5 Farmer's son      |
| 361            | Hingston, Richard    | E pt of N half 30                             | 5 Owner             |
| 377            | Hood, George         | S W quarter 10                                | 5 Owner             |
|                | Hood, George         | N W quarter 10                                | 6 Owner             |
| 387            | Hogg, William        | S half 17                                     | 5 Owner             |
| 388            | Hogg, David          | S half 18                                     | 5 Owner             |
| 439            | Hamilton, Robert     | E pt of N W quar 13                           | 6 Owner             |
| 454            | Hardy, Thomas        | N half 20                                     | 6 Owner             |
| 479            | Healy Thomas         | S half 12                                     | 6 Tenant            |
| 483            | Hanna, John          | S half 15                                     | 6 Owner             |
| 484            | Hanna, George        | S half 16                                     | 6 Owner             |
| 485            | Hanna, William G.    | S half 16                                     | 6 Owner             |
| 486            | Hanna, Hugh          | S half 17                                     | 6 Owner             |
| 420            | Irwin, Robert        | 6                                             | 6 Owner             |
| 319            | Jackson, William     | N half 5                                      | 5 Owner             |
| 418            | Johnston, William    | N half 3 & 4                                  | 6 Owner             |

No. o  
ROLL

492  
493

338  
344  
339  
401  
407

435  
314  
373  
300  
405

447  
443  
471  
313  
314  
316

342  
345  
350  
301  
353

332  
335  
336  
337

333  
335  
391  
392

428  
441  
443  
449

453  
460  
461  
464

478  
491  
493  
317

313  
383  
417  
453  
46  
46

POLLING SUBDIVISION NO. 3.

| No. on ROLL. | NAME                  | LOT                                       | CON OR STREET. |              |
|--------------|-----------------------|-------------------------------------------|----------------|--------------|
| 492          | Johnston, William     | S W quarter 24                            | 6              | Owner        |
| 493          | Johnston, John        | S E quarter 24                            | 6              | Owner        |
|              | Kairnes, George       | N half 3                                  | 5              | Tenant       |
| 338          | Kernry, James         | N half 15                                 | 5              | Owner        |
| 344          | Kellington, Matthew   | N E quarter 19                            | 5              | Owner        |
| 389          | Kirkcaldie, David     | S half 19                                 | 5              | Tenant       |
| 401          | Kelly, James          | S half 23                                 | 5              | Tenant       |
| 407          | Kerr, James           | N pt of S half 29                         | 5              | Owner        |
|              | Kerr, George          | N pt of S half 29                         | 5              | Farmer's son |
| 436          | Kirby, George         | W pt of N half 11                         | 6              | Owner        |
| 354          | Lawrence Charles W.   | S half 1                                  | 5              | Owner        |
| 373          | Lobb, William         | S E quarter 19                            | 5              | Tenant       |
| 399          | Livingston, Duncan    | S half 20                                 | 5              | Owner        |
| 405          | Leckie John           | N pt of S half 30                         | 5              | Owner        |
|              | Leckie, John          | N E quarter 28                            | 6              | Owner        |
| 447          | Ludlaw, William       | N quarter 15                              | 6              | Farmer's son |
| 448          | Love, Samuel          | N half 16 & 17                            | 6              | Owner        |
| 471          | Littlefair, Edward    | S half 3                                  | 6              | Owner        |
| 313          | McRae, Charles        | S half of N half 1                        | 5              | Owner        |
| 314          | McRae, John           | N quarter 1                               | 5              | Owner        |
| 316          | McRae, Robert         | N half 2                                  | 5              | Owner        |
| 342          | McCrackin, William    | N half 18                                 | 5              | Owner        |
| 345          | McCrackin, Francis    | N half 25                                 | 5              | Owner        |
| 350          | McLeod, William       | N $\frac{1}{2}$ 24 & N W $\frac{1}{4}$ 23 | 5              | Owner        |
| 391          | McLeod, John          | N half 24                                 | 5              | Farmer's son |
| 353          | McLaughlin Donald     | N quarter 25                              | 5              | Owner        |
| 352          | McIntosh, Richard     | S pt of N half 20 & 25                    | 5              | Tenant       |
| 335          | Macees, William       | S half 2                                  | 5              | Owner        |
| 336          | Masters, Elisha       | S half 2                                  | 5              | Farmer's son |
| 337          | McVittie, Henry       | S half 3                                  | 5              | Owner        |
| 333          | McCarter, John        | S half 13                                 | 5              | Owner        |
| 335          | Miller, Thomas        | S $\frac{1}{2}$ 15 & S E $\frac{1}{4}$ 14 | 5              | Owner        |
| 391          | McLeod, John C.       | S half 21                                 | 5              | Tenant       |
| 392          | McLeod, Roderick      | S half 21                                 | 5              | Tenant       |
| 428          | Mackay, Patrick       | W pt of N half 11                         | 6              | Owner        |
| 441          | Mitchell, Charles     | N E quarter 13                            | 6              | Tenant       |
| 443          | Mitchell, Alexander   | N half 14                                 | 6              | Owner        |
| 449          | Moore, Patrick        | N half 18                                 | 6              | Owner        |
| 453          | Moore, Cornelius J.   | N half 20                                 | 6              | Owner        |
| 460          | Mooney, Henry         | N half 25                                 | 6              | Owner        |
| 461          | Mooney, John          | N half 23                                 | 6              | Owner        |
| 464          | Mooney, William       | N $\frac{1}{2}$ 27 & N W $\frac{1}{4}$ 25 | 6              | Owner        |
| 478          | Michie, William       | S half 11                                 | 6              | Owner        |
| 491          | McCutcheon, William   | S half 23                                 | 6              | Owner        |
| 499          | McRae, John           | S $\frac{1}{2}$ 30 & S E $\frac{1}{4}$ 29 | 6              | Owner        |
| 317          | Nicholson, William G. | N E quarter 5                             | 5              | Owner        |
| 318          | Nicholson, James      | N W quarter 5                             | 5              | Owner        |
| 382          | Newcombe, William     | S half 12                                 | 5              | Owner        |
| 417          | Nethery, James        | N E quarter 2                             | 5              | Owner        |
| 450          | Nelson, James         | N half 19                                 | 6              | Tenant       |
| 452          | Neil, William         | N half 19                                 | 6              | Owner        |
| 468          | Nethery, John         | S quarter 2                               | 6              | Owner        |
| 469          | Nethery, Lancelot     | S quarter 2                               | 6              | Owner        |

No

32

37

40

42

45

35

37

40

42

43

48

32

33

33

34

35

38

38

38

39

40

41

41

43

43

45

48

62

41

41

31

32

32

32

33

33

33

33

34

34

34

36

36

37

42

47

49

39

47

47

POLLING SUBDIVISION NO. 3

| No. on ROLL. | NAME.                 | LOT.                  | CON. OR STREET. |
|--------------|-----------------------|-----------------------|-----------------|
| 322          | Proctor, Charles      | N half 4 & 7          | 5 Owner         |
|              | Proctor, John         | N half 4 & 7          | 5 Farmer's son  |
| 323          | Proctor, George       | S half 4 & 7          | 5 Farmer's son  |
| 370          | Proctor, James        | S half 6              | 5 Owner         |
| 403          | Pope, Richard         | S half 27             | 5 Tenant        |
|              | Parker, Charles       | N E quarter 17        | 6 Owner         |
| 427          | Parker, George        | N E quarter 10        | 6 Owner         |
| 458          | Pipe, David           | N half 23             | 6 Owner         |
| 354          | Ross, William         | N half 27             | 5 Owner         |
| 379          | Ritchie, Thomas       | S E quarter 10        | 5 Owner         |
| 402          | Robinson, Alexander   | S half 26             | 5 Owner         |
| 425          | Russel, James         | N half 9              | 6 Owner         |
| 430          | Rogerson, Isaac       | N half of Shalf 10    | 6 Owner         |
|              | Rogerson, Isaac       | Wpt of N half 11      | 6 Owner         |
| 483          | Rand, William         | S pt 29               | 6 Owner         |
| 325          | Stubbs, Joseph        | N half 8              | 5 Owner         |
| 335          | Speir, Allen          | N W quarter 14        | 5 Owner         |
| 336          | Speir, James          | N E quarter 14        | 5 Owner         |
| 349          | Sturrie, James        | N E quarter 23        | 5 Owner         |
| 352          | Stewart, Alexander    | N quarter 25          | 5 Owner         |
| 380          | Sheridan, Thomas      | S half 11             | 5 Tenant        |
| 381          | Sheridan, James       | S half 11             | 5 Owner         |
| 386          | Somerville, John      | S half 16             | 5 Tenant        |
| 395          | Sharp, James          | S half 23             | 5 Owner         |
| 405          | Stretton, James       | S E pt 29             | 5 Owner         |
| 412          | Smith, Rutherford     | S Wpt of N half 1     | 6 Owner         |
| 416          | Stark, James          | N E quarter 2         | 6 Tenant        |
| 437          | Scott, Adam           | N half 12             | 6 Tenant        |
| 438          | Smiley, Benjamin      | N half 12             | 6 Owner         |
| 451          | Sheriff, Charles      | N half 19             | 6 Owner         |
| 482          | Seal, Thomas          | S half 14             | 6 Owner         |
| 622          | Smith, Joseph         | S W quarter 19        | 6 See sub 2     |
|              | Thornton, Nelson      | S half 9              | 5 Tenant        |
| 413          | Tucker, William       | N half 1              | 6 Owner         |
| 414          | Tucker, James         | N half 1              | 6 Farmer's son  |
| 315          | Wheeler, Daniel       | N half 2              | 5 Tenant        |
| 327          | Watson, James         | S half of N half 9    | 5 Owner         |
| 328          | Wheeler, John         | N half 10             | 5 Tenant        |
| 329          | Wheeler, Laurence     | N half 10             | 5 Tenant        |
| 330          | Wheeler, Charles      | N half 10             | 5 Tenant        |
| 331          | Wheeler, William      | N half 11             | 5 Owner         |
| 332          | Wheeler, Charles, jr. | N half 12             | 5 Tenant        |
| 333          | Watson, John          | N W quarter 13        | 5 Owner         |
| 334          | Watson, William H     | N E quarter 13        | 5 Owner         |
| 347          | Wright, Cassard       | N half 22             | 5 Owner         |
| 348          | Wright, J. H.         | N half 22             | 5 Owner         |
| 363          | Wright, Alexander     | S hf of N hf 25 & 23  | 5 Owner         |
| 368          | Watt, John            | S half 4              | 5 Owner         |
| 376          | Watson, James         | S half 9              | 5 Owner         |
| 426          | White, John           | N E quarter 10        | 6 Tenant        |
|              | White, John           | N E pt 11             | 6 Tenant        |
| 472          | Ward, John            | S half 4              | 6 Owner         |
| 493          | Walker, Samuel        | S 1/2 28 & S W 1/4 29 | 6 Owner         |
| 394          | Young, James W.       | S half 22             | 5 Tenant        |
| 476          | Young, John           | S half 9              | 6 Owner         |
| 477          | Young, Robert         | S half 9              | 6 Owner         |

M

PA

NO

ROD

431

432

410

411

MU

PA

No.

RO

## VOTERS' LIST--1878

MUNICIPALITY OF THE TOWNSHIP OF MORRIS.

POLLING SUBDIVISION NO. 3

PART II.—List of Persons entitled to Vote at Municipal Elections only

| No. on<br>ROLL | NAME              | LOT.                                          | CON. OR STREET. |       |
|----------------|-------------------|-----------------------------------------------|-----------------|-------|
| 431            | Crissell, William | W pt of N $\frac{1}{2}$ 11                    | 6               | Owner |
| 432            | Rogson, Robert    | W pt of N $\frac{1}{2}$ 11                    | 6               | Owner |
| 410            | Scott, James      | E pt of N $\frac{1}{2}$ of S $\frac{1}{2}$ 30 | 5               | Owner |
| 411            | Wass, James       | E pt of N $\frac{1}{2}$ of S $\frac{1}{2}$ 30 | 5               | Owner |

## VOTERS' LIST--1878

MUNICIPALITY OF THE TOWNSHIP OF MORRIS.

POLLING SUBDIVISION NO. 3.

PART III.—List of Persons entitled to vote at Elections to the Legislative Assembly only.

| No. on<br>ROLL | NAME | LOT.        | CON. OR STREET. |
|----------------|------|-------------|-----------------|
|                |      | <b>NONE</b> |                 |

**M**

P. J.  
I

*Fl.*

No.  
ROL.

53  
171  
270  
275  
739  
747  
741  
733  
281  
1  
2  
15  
95  
99  
139  
160  
199  
193  
210  
211  
233  
234  
268  
269  
270  
236  
39  
46  
47  
48  
49  
51  
89  
90  
91



~~~~~VOTERS' LIST FOR 1878.~~~~~

Municipality of the Township of Morris.

POLLING SUBDIVISION NO. 4, COMPRISING LOTS 1 TO 30 INCLUSIVE  
IN THE 1st CONCESSION, AND 1 TO 15 INCLUSIVE IN THE 2nd, 3rd  
AND 4th CONCESSIONS

*Part 1st -- List of persons entitled to vote at both Municipal  
Elections and elections to the Legislative Assembly.*

| No. on<br>ROLL | NAME                | LOT.                   | CON. OR STREET. |              |
|----------------|---------------------|------------------------|-----------------|--------------|
| 53             | Arl, Saml           | S half 17 & 18         | 1               | Owner        |
| 171            | Ayer, Robert        | N quarter 15           | 3               | Tenant       |
| 271            | Arlson, Thomas      | S half 4               | 4               | Owner        |
| 275            | Armstrong, Robert   | S half 6               | 4               | Owner        |
| 739            | Arlson, Walter      | Pt S half 1            | 4               | Owner        |
| 747            | Brooks, Thomas      | S pt 1                 | 4               | Owner        |
| 741            | Brandon, Thomas     | S V pt 1               | 4               | Owner        |
| 733            | Bell, Cornelius G   | W pt of S half 1       | 4               | Owner        |
| 281            | Baile, James        | S W pt 10              | 4               | Owner        |
| 1              | Bear, Archibald     | 1 & 2                  | 1               | Owner        |
| 2              | Blashard, William   | 1 & 2                  | 1               | Tenant       |
| 15             | Bosman, John        | N half 19 & 20         | 1               | Owner        |
| 95             | Bosmild, Robert     | N half 19              | 2               | Owner        |
| 99             | Bass, Robert        | N half 13              | 2               | Owner        |
| 139            | Bosman, Edward      | S half 15              | 2               | Owner        |
| 160            | Brandon, J. H.      | N half 5               | 3               | Owner        |
| 199            | Brandon, Thomas S.  | S half 3               | 3               | Owner        |
| 193            | Brandon, Matthew    | S half 5               | 3               | Owner        |
| 210            | Bell, Francis       | S half of N half 15    | 3               | Owner        |
| 211            | Bell, Daniel        | S half 15, 3           | 3               | Owner        |
| 233            | Brydges, Thomas     | N half 2               | 4               | Owner        |
|                | Brydges, Thomas     | S E quarter 2          | 3               | Owner        |
| 234            | Brydges, Jeremiah   | N half 2               | 4               | Farmer's son |
|                | Brydges, Archibald  | N half 2               | 4               | Farmer's son |
| 268            | Brandon, James      | S half 2               | 4               | Owner        |
| 269            | Brandon, Henry      | S. half 3              | 4               | Tenant       |
| 270            | Brandon, John P.    | S half 3               | 4               | Owner        |
| 236            | Coultes, John       | N E quarter 4          | 4               | Owner        |
| 59             | Campbell, Alexander | W pt of S half 3       | 1               | Owner        |
| 46             | Cou ter, James      | S half 6               | 1               | Tenant       |
| 47             | Cou ter, Francis    | S half 7 & 8           | 1               | Owner        |
| 48             | Currie, Robert      | S pt 9 & 10            | 1               | Tenant       |
| 49             | Craig, William      | N pt of S half 11 & 12 | 1               | Owner        |
| 51             | Campbell, Duncan    | S half 13 & 14         | 1               | Tenant       |
| 89             | Campbell, Duncan    | N half 5               | 2               | Owner        |
| 90             | Campbell, Archibald | N half 7               | 2               | Owner        |
| 91             | Campbell, Alexander | N half 7               | 2               | Owner        |

No.  
R 05

92

125  
126  
127  
132

83  
740  
133  
134  
9  
10  
55  
100  
124  
162  
204  
205  
206

94  
95  
121  
122  
123  
135  
138  
158  
196  
197  
198  
199  
200  
203  
209  
230  
240  
244  
4  
5  
6  
7  
13  
57  
154  
194  
195

POLLING SUBDIVISION NO. 4

| No. on<br>ROLL | NAME.              | LOT.                       | CON. OR STREET. |
|----------------|--------------------|----------------------------|-----------------|
| 92             | Cymbell, James     | N half 7                   | 2               |
|                | Cymbell, Jim       | N half 7                   | 2               |
| 125            | Cummins, William   | S half 3                   | 2               |
| 126            | Cummins, George    | S W quarter 4              | 2               |
| 127            | Cummins, James     | S E quarter 4              | 2               |
| 132            | Casemore Robert    | S half 7                   | 2               |
|                | Cummins, Rains G.  | S half 7                   | 2               |
|                | Cummins, William   | S half 7                   | 2               |
|                | Cummins, Joseph    | N half 7                   | 2               |
| 83             | Dave, Edward       | N half 4                   | 3               |
| 749            | Dunn, William      | part S half 1              | 2               |
| 133            | Eston, John        | S half 8                   | 4               |
| 134            | Elston, John jun.  | S half 8                   | 2               |
| 9              | Fowler, Peter      | N half 13 & 14             | 2               |
| 10             | Fowler, John       | N half 15                  | 1               |
| 55             | Farrow, Thomas     | S half 20 & 21             | 1               |
| 100            | Faser, Lughlin     | N half 14                  | 1               |
| 124            | Finater, William   | S half 2                   | 2               |
| 162            | Ferguson James     | N half 7                   | 2               |
| 204            | Forbes, Thomas     | S W quarter 12             | 3               |
| 205            | Forbes, Robert J.  | S E quarter 12             | 3               |
| 206            | Forbes Robert      | S E quarter 12             | 3               |
|                | Forbes, Robert     | N part 12                  | 4               |
|                | Gay, William       | N W quarter 9              | 2               |
| 94             | Gay, Leonard       | N E quarter 2              | 9               |
| 96             | Gay, James         | N half 11                  | 2               |
| 121            | Gay Joseph         | 1                          | 2               |
| 122            | Gay, James         | 1                          | 2               |
| 123            | Gay, William       | 1                          | 2               |
| 135            | Graff, Robert      | S half 12                  | 2               |
| 134            | Graff, William     | N half 11                  | 3               |
| 133            | Graff, Francis     | N half 12                  | 3               |
| 193            | Gelles, David      | S half 7 & S W quarter 8   | 3               |
| 197            | Gelles, David jun. | S half 7                   | 3               |
| 193            | Gelles, Robert     | S half 7                   | 3               |
| 199            | Gelles, John       | E 1/2 of S 1/2 8 & S 1/2 9 | 3               |
| 200            | Gelles, David      | E 1/2 of S 1/2 8 & S 1/2 9 | 3               |
| 203            | Gallagher, James   | S part 11                  | 3               |
| 209            | Ganis, Thomas      | S half 14                  | 3               |
| 239            | Gelles, William    | N half 7 & 8               | 4               |
| 240            | Gelles, David      | N half 7 & 8               | 4               |
| 244            | Gallagher, Henry   | N 1/2 11 & N part 12       | 4               |
| 4              | Hudson, John       | N half 4                   | 1               |
| 5              | Henderson, Thomas  | N half 5 & 6               | 1               |
| 6              | Henderson, Charles | N half 7 & 8               | 1               |
|                | Henderson, John    | N half 7 & 8               | 1               |
| 7              | Henderson, William | N half 9 & 10              | 1               |
| 13             | Henderson, Adam    | N half 18                  | 1               |
| 57             | Hays, George       | S half 23 & 24             | 1               |
| 154            | Hunter, Alexander  | N quarter 1                | 3               |
| 194            | Hanna, William     | S half 6                   | 3               |
| 195            | Hanna, George      | S half 6                   | 3               |

Farmer's son  
Farmer's son  
Owner  
Owner  
Owner  
Owner  
Farmer's son  
Farmer's son  
Tenant  
Owner  
Owner  
Farmer's son  
Owner  
Owner  
Owner  
Owner  
Tenant  
Owner  
Tenant  
Owner  
Owner  
Owner  
Farmer's son  
Farmer's son  
Owner  
Owner  
Owner  
Owner  
Farmer's son  
Farmer's son  
Owner  
Owner  
Owner  
Farmer's son  
Owner  
Owner  
Owner  
Farmer's son  
Owner  
Tenant  
Tenant  
Owner  
Owner  
Farmer's son

PLATE 1

N  
R

23  
24  
24  
15

13

5  
13  
13

9  
2  
2  
2  
2  
2  
2

1

1

1

1

1

1

1

1

1

POLLING SUBDIVISION NO. 4.

| No. on ROLL | NAME                | LOT.                   | CON. OR STREET. |              |
|-------------|---------------------|------------------------|-----------------|--------------|
|             |                     |                        |                 | Owner        |
| 237         | Hopper, William     | N W quarter 6          | 4               | Owner        |
| 247         | Hawthorn, William   | N W quarter 15         | 4               | Owner        |
| 248         | Hawthorn, James     | N E quarter 15         | 4               | Tenant       |
| 153         | Isbister, William   | N half 3               | 3               | Tenant       |
|             | Isbister, William   | S half 19              | 1               | Owner        |
| 158         | Isbister, Malcolm   | N half 3               | 3               | Owner        |
|             | Isbister, Malcolm   | S half 19              | 1               | Owner        |
|             | Jac son, Abraham    | S half 27 & 28         | 1               | Owner        |
| 56          | Johnston, John      | S half 22              | 1               | Owner        |
| 136         | Jewitt, Thomas      | S half 13              | 2               | Owner        |
| 137         | Jewitt, William     | S half 14              | 2               | Tenant       |
|             | Jewitt, William     | N half 14              | 3               | Tenant       |
| 3           | Kinsman, Richard    | N part 3               | 1               | Owner        |
| 97          | King, Robert        | N half 12              | 2               | Owner        |
| 207         | Knox, James         | S W quarter 13         | 3               | Owner        |
| 208         | Knox, William H.    | S E quarter 13         | 3               | Owner        |
| 60          | Lightle John        | S half 29 & 30         | 1               | Owner        |
| 273         | Lower, John H.      | S half 5               | 4               | Owner        |
| 274         | Lowler, James       | S half 5               | 4               | Owner        |
| 288         | Little, William     | S part 12              | 4               | Farmer's son |
| 289         | Little, John        | S part 12              | 4               | Owner        |
| 12          | Maxwell, Robert     | N half 17              | 1               | Owner        |
| 14          | Murphy, Arthur      | N half 18              | 1               | Owner        |
| 16          | McCrackin, John     | N half 21, 22 & 23     | 1               | Owner        |
| 21          | McCartney, Joseph   | N part 27 & 23         | 1               | Owner        |
| 50          | McEwen, John A.     | S part 11 & 12         | 1               | Owner        |
|             | McEwen, John A.     | N half 6               | 2               | Owner        |
| 86          | McCurdy, Samuel     | N half 6               | 2               | Owner        |
| 87          | Martin, William     | N half 2               | 2               | Owner        |
| 93          | McGuire, Charles    | N half 3               | 2               | Tenant       |
| 128         | McPherson, Robert   | N half 3               | 2               | Tenant       |
| 129         | McDonald, Archibald | S half 5               | 2               | Tenant       |
|             | McPherson, Robert   | S half 6               | 2               | Owner        |
| 155         | McFee, James        | S half 9               | 3               | Owner        |
| 156         | McLean, Archibald   | N W quarter 2          | 3               | Owner        |
| 161         | Mills, William B.   | N E quarter 2          | 3               | Owner        |
| 165         | McDutchon, Robert   | N half 5               | 3               | Owner        |
| 201         | McDonald Hugh       | S half of N half 8 & 9 | 3               | Owner        |
| 202         | McDonald, Robert    | S half 10              | 3               | Farmer's son |
| 229         | McLean, Donald sen. | S half 10              | 3               | Owner        |
| 230         | McLean, Donald      | N quarter 1            | 4               | Tenant       |
| 231         | McLean John         | S half of S half 1     | 4               | Farmer's son |
| 232         | McLean, Hugh        | N quarter 1            | 4               | Owner        |
| 238         | Miller, Mies        | N quarter 1            | 4               | Tenant       |
| 241         | McLean, Hugh        | NE 1/4 6 & NW 1/4 5    | 4               | Owner        |
| 242         | McLean, Hector      | N half 9               | 4               | Owner        |
| 245         | Maxwell, Thomas     | N half 9               | 4               | Owner        |
| 246         | Maxwell, Jarett     | N half 13              | 4               | Owner        |
| 266         | McLae, William      | N half 14              | 4               | Tenant       |
| 272         | Masters Ira         | part S half 1          | 4               | Owner        |
| 743         | Miller William      | S half 5               | 4               | Owner        |
| 746         | Miler, Robert       | S part 1               | 4               | Owner        |
|             |                     | S part 1               | 4               |              |

No. of  
ROLL

11  
191  
192  
51  
01  
131  
167  
169  
170  
243  
276  
277  
20  
22  
163  
166  
  
50  
9  
16  
24  
25  
23  
29  
25  
25  
  
2  
2  
2

POLLING SUBDIVISION NO. 4

| No. on ROLL | NAME                  | LOT.                      | CON. OF STREET. |           |
|-------------|-----------------------|---------------------------|-----------------|-----------|
| 11          | Nicholson, John       | N half 16                 | 1               | Owner     |
| 191         | Nicholson, Archibald  | S W quarter 4             | 3               | Owner     |
| 192         | Nicholson, Isaac      | SE quarter 4              | 3               | Owner     |
| 52          | Perlus, John          | S half 15 & 16            | 2               | Owner     |
| 01          | Patterson William     | N half 15                 | 2               | Owner     |
| 131         | Patterson, John G.    | S E quarter 11            | 2               | Owner     |
| 167         | Perlus, Henry         | N quarter 11              | 3               | Tenant    |
| 169         | Pugh, Henry C.        | N half 13                 | 3               | Owner     |
| 170         | Pugh, John            | N half 13                 | 3               | Owner     |
| 243         | Proctor, George       | N part 10                 | 4               | Owner     |
| 276         | Proctor, Thomas       | S half 7                  | 4               | Owner     |
| 277         | Proctor, Abraham      | S half 7                  | 4               | Owner     |
| 20          | Ryans, Harry          | N half 25 & 26            | 1               | Owner     |
| 22          | Robertson, John       | S pt of N 4 27 23, 29, 30 | 1               | Owner     |
| 163         | Rattan Elijah B.      | N quarter 8               | 3               | Owner     |
| 166         | Roe, John             | N half 10                 | 2               | Owner     |
|             | Roe, John             | S half 10                 | 2               | Owner     |
| 59          | Spence, Magnus        | S half 25 & 23            | 1               | Tenant    |
| 94          | Swinn, Robert         | N half 13                 | 2               | Owner     |
| 164         | Scott, Thomas         | N quarter 9               | 2               | Owner     |
| 255         | Stewart, Alexander    | S part 11                 | 4               | Owner     |
| 255         | Stewart, Duncen       | N part of S half 11       | 4               | Owner     |
| 237         | Stewart, Thomas       | W part of S half 11       | 4               | Owner     |
| 291         | Shedden, William      | S half 14                 | 4               | Far's son |
| 292         | Shedden, Robert       | S half 14                 | 4               | Owner     |
| 293         | Scott, Adam           | S half 15                 | 4               | Owner     |
| 45          | Triggerson, John      | S half 5                  | 1               | Owner     |
| 64          | Towler, Dr.           | S half 23 & 24            | 1               | Owner     |
| 280         | Tasker, Lunel         | S half 9                  | 4               | Owner     |
| 282         | Tasker, James         | S W pt 10                 | 4               | Owner     |
| 290         | Thompson, James       | S half 13                 | 4               | Tenant    |
| 8           | Vanstone, Samuel      | N half 11 & 11            | 1               | Tenant    |
| 41          | Vanalstine, David     | S half 5                  | 1               | Owner     |
|             | Vanalstine, David     | S pt 4                    | 1               | Far's son |
| 43          | Vanalstine, Richard   | S pt 4                    | 1               | Far's son |
| 44          | Vanalstine, Alexander | S pt 4                    | 1               | Owner     |
| 17          | Wamler, John          | N half 24                 | 1               | Owner     |
| 18          | Wamsley, Charles      | N half 4                  | 1               | Far's son |
| 19          | Wamsley, William      | N half 24                 | 1               | Tenant    |
| 54          | Willes, Philip        | S half 20 & 21            | 1               | Owner     |
| 159         | Warwick Robert        | N half 4                  | 3               | Owner     |
| 139         | Walton, Fenwick       | S part 1                  | 3               | Owner     |
|             | Walton, Fenwick       | S W quarter 2             | 3               | Owner     |
| 235         | Wray William          | N 1/2 5, N W 1/4 4        | 4               | Tenant    |
| 267         | Wheeler, Henry        | S half 2                  | 4               | Owner     |
| 278         | Wilkinson, Thomas     | S half 8                  | 4               | Owner     |
|             | Wilkinson, Thomas     | N E quarter 5             | 4               | Far's son |
| 279         | Wilkinson, William B. | S half 8                  | 4               | Owner     |
| 283         | Wilkinson, James      | part S half 10            | 4               | Owner     |
| 284         | Wilkinson, William    | part S half 10            | 4               | Far's son |

MU

PAL

No.  
ROL

M

F

N



## VOTERS' LIST--1878

MUNICIPALITY OF THE TOWNSHIP OF MORRIS.

POLLING SUBDIVISION NO. 4.

PART II.—List of Persons entitled to Vote at Municipal Election only.

| No. on<br>ROLL | NAME | LOT. | CON. OR STREET. |
|----------------|------|------|-----------------|
|----------------|------|------|-----------------|

**NONE .**

## VOTERS' LIST--1878

MUNICIPALITY OF THE TOWNSHIP OF MORRIS.

POLLING SUBDIVISION NO. 4

PART III.—List of Persons entitled to vote at Election to the Legislative Assembly only.

| No. on<br>ROLL | NAME | LOT. | CON. OR STREET. |
|----------------|------|------|-----------------|
|----------------|------|------|-----------------|

**NONE**



~~~~~VOTERS' LIST FOR 1878.~~~~~

Municipality of the Township of Morris

POLLING SUBDIVISION NO. 5, COMPRISING LOTS 31 TO 60 INCLUSIVE  
IN THE 1st CONCESSION, AND 15 TO 30 INCLUSIVE IN THE 2nd, 3rd  
AND 4th CONCESSIONS

*Part 1st -- List of persons entitled to vote at both Municipal  
Elections and elections to the Legislative Assembly.*

| Mo. on<br>ROLL | NAME               | LOT.                  | CON. OR STREET |              |
|----------------|--------------------|-----------------------|----------------|--------------|
| 24             | Andrew, William    | N half 34, E pt 33    | 1              | Owner        |
| 103            | Ashton, Francis    | N E quarter 16        | 2              | Owner        |
| 173            | Agar, David        | N ha f 17             | 3              | Ownr         |
| 174            | Agar, George       | N half 18             | 3              | Owner        |
|                | Agar, George       | N ha f 22             | 3              | Tenant       |
| 219            | Abbey, Oliver      | S half 23             | 3              | Owner        |
| 220            | Armstrong, Henry   | S half 25             | 3              | Owner        |
| 259            | Anderson, Quinton  | N half 26             | 4              | Owner        |
| 260            | Armstrong, Robert  | N W quarter 27        | 4              | Owner        |
| 261            | Armstrong, Richard | N E quarter 27        | 4              | Owner        |
|                | Agar, George       | S ha f 18             | 2              | Tenant       |
| 139            | Bosman, Edward     | S half 15             | 2              | See Sub No 4 |
| 152            | Bryans, A exander  | S quarter 30          | 2              | Owner        |
| 153            | Bryans, Edward     | N half of S half 30   | 2              | Owner        |
| 186            | Bell, Robert       | Pt N quarter 29 & 30  | 3              | Tenant       |
| 214            | Budd, John         | S E quarter 18        | 3              | Owner        |
| 224            | Bowman, John       | 23                    | 3              | Owner        |
| 250            | Brigham, George    | N half 18             | 4              | Tenant       |
| 255            | Bone, Thomas       | N half 22             | 4              | Owner        |
|                | Bone, Thomas       | S ha f 24             | 3              | Tenant       |
| 257            | Barker, John       | N half 25             | 4              | Owner        |
| 258            | Barker, Daniel     | N ha f 25             | 4              | Farmer's son |
| 296            | Black, John        | S W quarter 19        | 4              | Tenant       |
| 298            | Black, Donald      | S E 1/4 19 & W 1/4 20 | 4              | Owner        |
| 300            | Black, Laughlan    | S ha f 21             | 4              | Owner        |
| 301            | Brewer George      | S half 23             | 4              | Owner        |
|                | Brewer, Frederick  | S half 23             | 4              | Farmer's son |
| 726            | Bailey, Findlay    | 3 Gar sy              | B              | Owner        |
| 802            | Brewer, William    | S ha f 22             | 4              | Owner        |
| 304            | Brewer, Edward     | S half 22             | 4              | Owner        |
| 721            | Burges, John       | 3 Gar sy              | B uevale       | Owner        |
| 722            | Burges, Joseph     | 4 Gar sy              | B              | Owner        |
| 61             | Casemore, George   | S pt 31 & 32          | 1              | Owner        |
|                | Casemore, William  | S pt 31 & 32          | 1              | Farmer's son |
| 79             | Cowan, Hugh H.     | S half 52 & 53        | 1              | Owner        |
| 80             | Cowan, Alexander   | S ha f 54 & 55        | 1              | Owner        |
| 143            | Currie, Thomas     | S half 21             | 2              | Owner        |
| 179            | Calbeck, Samuel    | N half 23             | 3              | Owner        |

**No. on  
ROLL**

213 C  
256 C  
294 C  
295 C  
308 C  
729 C  
67 I  
65 I  
307 I  
31 E  
115 E  
178 E  
E  
E  
E  
252 E  
253 I  
303 I  
116 I  
147 I  
148 I  
112 I  
180 I  
I  
187 I  
133 I  
221 I  
222 I  
223 I  
309 I  
23 C  
117 C  
254 C  
61  
72  
  
73  
173  
218  
252  
207  
305  
732  
737  
223  
225  
226  
227  
32  
108

POLLING SUBDIVISION NO. 4.

| No. on<br>ROLL | NAME.                | LOT.                     | CON OR STREET |              |
|----------------|----------------------|--------------------------|---------------|--------------|
| 213            | Campbell, Alexander  | S W quarter 18           | 3             | Owner        |
| 256            | Cante on, Arthur     | N E pt 24                | 4             | Owner        |
| 294            | Cloakey, James       | S half 17                | 4             | Owner        |
| 295            | Campbell, Thomas     | S pt 18                  | 4             | Owner        |
| 303            | Currie, Donald       | S half 28                | 4             | Owner        |
| 729            | Currie, Robert       | 11 Gar sy                | B             | Tenant       |
| 67             | Dulmage, Jonathan    | S half 36                | 1             | Owner        |
| 65             | Dulmage, William     | S half 36                | 1             | Farmer's son |
| 307            | Duncan, James        | S half 27                | 4             | Owner        |
| 31             | Eyve, Archibald      | N half 45 & 46           | 1             | Owner        |
| 115            | Eckett, Simon        | N E quarter 26           | 2             | Owner        |
| 178            | Elliott, William     | N half 21                | 3             | Owner        |
|                | Enoury, Angus        | N half 17                | 4             | Tenant       |
|                | Enoury, Gilbert      | N half 17                | 4             | Owner        |
|                | Emmott, Andrew F.    | N half 17                | 4             | Owner        |
| 252            | Elliott, John        | S half of N half 20      | 4             | Owner        |
| 253            | Elliott, Thomas      | N 1/2 20 & N W 1/2 21    | 4             | Owner        |
| 305            | Elliott, William     | S half 25                | 4             | Owner        |
| 116            | Forrest Alexander    | N half 27                | 2             | Owner        |
| 147            | Forrest, James       | S half 25                | 2             | Owner        |
| 148            | Forrest, John        | S half 27                | 2             | Owner        |
| 172            | Ferrand, Isaac       | N pt 16                  | 3             | Owner        |
| 180            | Forrest William      | N half 25                | 3             | Owner        |
|                | Forrest, William     | N W quarter 26           | 2             | Owner        |
| 187            | Fradick, Benjamin    | N quarter 29 & 30        | 3             | Owner        |
| 189            | Fradick, William     | S half of N half 29 & 30 | 3             | Owner        |
| 221            | Forbes, George       | S half 26                | 3             | Owner        |
| 222            | Forbes, Adam         | S half 25                | 3             | Farmer's son |
| 229            | Forsyth Alexander    | S half 30                | 3             | Owner        |
| 319            | Forsyth, Alexander   | S half 29                | 4             | Owner        |
| 23             | Gardner, John        | N pt 31, 32 & 33         | 1             | Owner        |
| 117            | Gibson, Matthew      | N half 29                | 2             | Owner        |
| 254            | Gibson, William      | N half 21                | 4             | Owner        |
| 64             | Haguel, Richard      | S E quarter 35           | 1             | Owner        |
| 72             | Hill, Peter          | S half 39 & 40           | 1             | Owner        |
|                | Hill, Peter          | N half 29                | 2             | Tenant       |
| 73             | Hill, Elias          | S half 33                | 1             | Owner        |
| 173            | Hyller, Simon        | N W quarter 20           | 3             | Owner        |
| 218            | Hill, Thomas         | S half 22                | 3             | Owner        |
| 252            | Hambrook, David      | N half 25                | 4             | Owner        |
| 297            | Hays, Robert         | S V quarter 19           | 4             | Owner        |
| 395            | Harris, Charles      | S half 25                | 4             | Owner        |
| 732            | Harris, William J    | 27 Gar sy                | B             | Owner        |
| 737            | Healdson, James      | Pt 31 & 32               | 1             | Owner        |
| 223            | Heald, James         | S half 27                | 3             | Owner        |
| 225            | Inglan, Alexander    | S half 29                | 3             | Owner        |
| 226            | Inglan, William      | S half 29                | 3             | Farmer's son |
| 227            | Inglan, Francis      | S half 29                | 3             | Farmer's son |
| 32             | Johnston, Robert     | N half 43 & 44           | 1             | Owner        |
| 108            | Johnston, William J. | N 1/2 23 & N E 1/2 22    | 2             | Owner        |

No  
No

11  
11  
11

14  
14  
21  
73  
2  
2  
2  
7

10  
72  
73

6  
6  
6  
7  
12  
72  
2  
5  
3  
3  
3  
3  
3  
8

10  
10  
11  
14  
18  
14  
14  
18  
21  
21  
2  
7  
14  
73  
6

POLLING SUBDIVISION NO. 5

| No. on ROLL | NAME                 | LOT.                   | CON. OR SYM. | CON. OR SYM. |
|-------------|----------------------|------------------------|--------------|--------------|
|             | Johoston, William J. | N half 21              | 2            | Tenant       |
| 111         | Johnston, John       | N half 21              | 2            | Farmer's son |
| 112         | Johnston, James      | N half 24              | 2            | Farmer's son |
| 113         | Johnston, George     | N half 24              | 2            | Owner        |
|             | Johnston, George     | S half 46 & 47         | 1            | Owner        |
| 145         | Johnston, James      | S half 21              | 2            | Owner        |
| 146         | Johnston, Robert     | S half 25              | 2            | Owner        |
| 216         | Johnston, William    | S half 20              | 3            | Owner        |
| 731         | Johnston, Thomas     | 13 & 14 Gar sy         | B            | Owner        |
| 25          | King, W. E.          | N half 35 & 36         | 1            | Owner        |
| 26          | King, Thomas J.      | N half 35 & 36         | 1            | Owner        |
| 27          | King, Alexander      | N half 37 & 38         | 1            | Owner        |
| 78          | King, Gerald         | S half 50 & 51         | 1            | Owner        |
| 107         | King, William        | N W quarter 22         | 2            | Owner        |
| 725         | King David           | 8 Gar sy               | B            | Owner        |
| 735         | Kennedy, William     | N pt 31                | 1            | Owner        |
|             | Laird, James         | S 1/2 24               | 4            | Owner        |
| 63          | Little, John         | S W quarter 25         | 1            | Owner        |
| 68          | Luke, Thomas W.      | S half 37              | 1            | Owner        |
| 69          | Luke, John           | S half 37              | 1            | Far's son    |
| 70          | Luke, James          | S half 37              | 1            | Far's son    |
| 71          | Luke, Hiram          | S half 37              | 1            | Far's son    |
| 120         | Lynn, James          | N E pt 30              | 2            | Owner        |
| 723         | Levis Daniel         | 5 Gar sy               | B            | Owner        |
| 23          | McKenney, Joseph     | N half 39 & 40         | 1            | Owner        |
| 59          | McKenney, William J. | N half 39 & 40         | 1            | Far's son    |
| 30          | McKenney, Robert R.  | N half 39 & 40         | 1            | Far's son    |
| 33          | Messer, James        | N half 47, 43, 49 & 50 | 1            | Owner        |
| 34          | Moffit, George       | N half 51 & 52         | 1            | Owner        |
| 35          | Miler, Andrew        | N half 53 & 54         | 1            | Owner        |
| 36          | Miler, John R.       | N half 55, 56 & 57     | 1            | Owner        |
| 85          | Miligan, Edward      | S quarter 59 & 60      | 1            | Owner        |
|             | McLaughlin, Neil     | S quarter 59 & 60      | 1            | Tenant       |
| 104         | Mathers, Robert      | N half 17              | 2            | Owner        |
| 109         | McVittie, John       | N half 21              | 2            | Owner        |
| 118         | Moses, James         | N half 23              | 2            | Owner        |
| 144         | McFarlane, Robert    | S half 22              | 2            | Owner        |
| 181         | Moses, Matthew jun   | N half 26 & 27         | 3            | Tenant       |
| 182         | Moses, William       | N half 25 & 27         | 3            | Tenant       |
| 183         | Moses, Hugh          | N half 25 & 27         | 3            | Tenant       |
| 184         | Moses, Matthew       | N half 25 & 27         | 3            | Owner        |
| 213         | Marson, William      | S half 19              | 3            | Tenant       |
| 215         | Osborne, John        | S half 20              | 3            | Tenant       |
| 219         | Oliver, Emanuel      | 16                     | 4            | Owner        |
| 77          | Petcock George       | S half 43 & 49         | 1            | Owner        |
| 140         | Paul, Samuel W.      | S half 17              | 2            | Owner        |
| 734         | Patterson, Francis   | 24 & 25 Gar sy         | B            | Owner        |
| 62          | Ransay, Andrew       | S half 31 & 34         | 1            | Owner        |
| 81          | Ruttan, Leonard      | S half 53 & 57         | 1            | Far's son    |

No. on  
ROLL

82 Ru  
102 Ru  
106 Ro  
Ro  
114 Ru  
185 Ra  
727 R  
724 S  
76 S  
83 S  
84 S  
105 S  
S  
177 S  
S  
217 S  
251 S  
263 S  
264 S  
265 S  
S  
74 T  
75 T  
142 T  
175 T  
212 T  
310 T  
719 T  
728 T  
730 T  
736 T  
33 T  
  
119  
145  
  
149  
150  
151  
215  
299  
720



POLLING SUBDIVISION NO. 5.

| No. on ROLL | NAME               | LOT                         | CON. OR STRIP |           |
|-------------|--------------------|-----------------------------|---------------|-----------|
| 82          | Ruttan, Geo ge rt. | S hlf 56 & 57               | 1             | Owner     |
| 102         | Ru'e, Joh          | N W quarter 16              | 2             | Tenant    |
| 106         | Robb, Henry        | N hlf 19                    | 2             | Owner     |
|             | Robb, William      | N hlf 19                    | 2             | Far's son |
| 114         | Runsay, Allan      | N hlf 25                    | 2             | Owner     |
| 185         | Reit, Alun         | N quarter 29 & 30           | 3             | Tenant    |
| 727         | Reuling, C. J.     | N pt 31                     | 1             | Owner     |
| 724         | Stewart, W. H.     | 6 & 7 Garsy                 | B             | Owner     |
| 76          | Smylie, Joseph     | Shf 42, 43, 41 & 40         | 1             | Owner     |
| 83          | Smith, Thomas      | 53                          | 1             | Owner     |
| 84          | Smith, Thomas jun. | 53                          | 1             | Far's son |
| 105         | Selars, Joseph     | N hlf 18                    | 2             | Owner     |
|             | Smurt, George      | N hlf 21                    | 3             | Owner     |
| 177         | Selars, Joel       | N E 1/2 & N 1/2 of S 1/2 21 | 3             | Owner     |
|             | Selars, Joel       | S hlf 19                    | 2             | Tenant    |
| 217         | Sellars, Henry     | S quarter 21                | 3             | Owner     |
| 251         | Souch, Robert      | N hlf 10                    | 4             | Owner     |
| 263         | Sample, Athony     | N hlf 29 & 30               | 4             | Far's son |
| 264         | Sample Thomas      | N hlf 29 & 30               | 4             | Far's son |
| 265         | Sample, John       | N hlf 29 & 30               | 4             | Owner     |
|             | Sample, Robert     | N hlf 29 & 30               | 4             | Far's son |
| 74          | Thornton, Seymore  | 41 & N hlf 42               | 1             | Tenant    |
| 75          | Thornton, John     | 41 & N hlf 42               | 1             | Owner     |
| 142         | Turvey, George jun | S hlf 20                    | 2             | Owner     |
| 175         | Turvey, George     | N hlf 19                    | 3             | Owner     |
| 212         | Thyne, John        | S pt 16                     | 3             | Owner     |
| 310         | Taylor, Archibald  | S hlf 30                    | 4             | Owner     |
| 719         | Thornton, John     | 25                          | Bluevale      | Owner     |
| 728         | Thornton, William  | 10 Garsy                    | B             | Tenant    |
| 730         | Thne, E iatt       | 12 Garsy                    | B             | Owner     |
| 736         | Tidel, Edward      | N W pt 31                   | 1             | Owner     |
| 33          | Wright, Francis    | S hf of N hf 59 & 60        | 1             | Tenant    |
|             | Wright, James      | S hf of N hf 59 & 60        | 1             | Owner     |
| 119         | Whiteford, William | N hlf 39                    | 2             | Owner     |
| 145         | Woodrow, William   | S hlf 23                    | 2             | Owner     |
|             | Whiting, Edmund    | N hlf 24                    | 3             | Owner     |
| 149         | Wilson, William    | S hlf 23                    | 2             | Owner     |
| 150         | Wilson, Matthew    | S hlf 23                    | 2             | Far's son |
| 151         | Wilson, John       | S hlf 23                    | 2             | Owner     |
| 215         | Wirwie, Thomas     | S hlf 17                    | 3             | Owner     |
| 290         | Wolte Francis D.   | S E quarter 20              | 4             | Owner     |
| 720         | Wharey, Robert     | 1 & 2 Garsy                 | B             | Owner     |

MU

PAB

No. of  
ROLL

MU

PAB

No. of  
ROLL

I,  
County  
State of  
of the  
and ye  
Electio

An  
or other  
errors o  
D.

## VOTERS' LIST--1878

MUNICIPALITY OF THE TOWNSHIP OF MORRIS.

POLLING SUBDIVISION NO. 5

PART II.--List of Persons entitled to Vote at Municipal Elections only

| No. on<br>ROLL | NAME | LOT. | CON. OR STREET. |
|----------------|------|------|-----------------|
|----------------|------|------|-----------------|

**NONE.**

## VOTERS' LIST--1878

MUNICIPALITY OF THE TOWNSHIP OF MORRIS.

POLLING SUBDIVISION NO. 5.

PART III.--List of Persons entitled to vote at Elections to the Legislative Assembly only.

| No. on<br>ROLL | NAME | LOT. | CON. OR STREET. |
|----------------|------|------|-----------------|
|----------------|------|------|-----------------|

**NONE**

I, WILLIAM CLARK, Clerk of the Municipality of Morris, in the County of Huron, do hereby certify that persons and trees of the within list, constitute a correct list for the year 1878 of all persons appearing by the last revised Assessment Roll of the said Municipality, to be entitled to vote at elections for members of the Legislative Assembly, and all persons and trees constitute a correct list for said year of all persons appearing by the said Roll to be entitled to vote at Municipal Elections in said Municipality.

And I hereby call upon all electors to examine the said list, and if any omissions or other errors are perceived therein to take immediate proceedings to have the said errors corrected according to law.

Dated this 5th day of August, 1878.

WILLIAM CLARK,  
Clerk of the Township of Morris.  
Blyth P. O.

