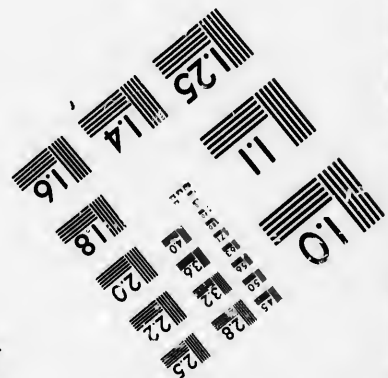
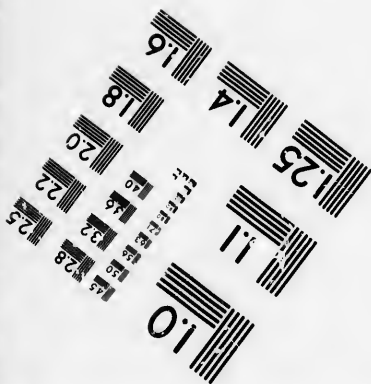
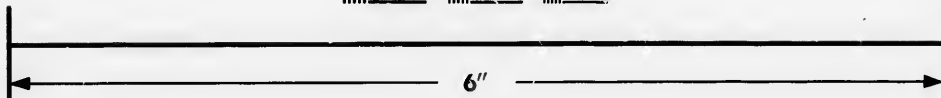
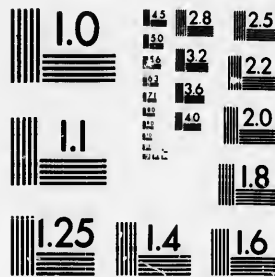

**IMAGE EVALUATION
TEST TARGET (MT-3)**



**Photographic
Sciences
Corporation**

23 WEST MAIN STREET
WEBSTER, N.Y. 14580
(716) 872-4503

1.5
1.8
2.0
2.2
2.5
2.8
3.2
3.6
4.0
4.5
5.0
5.6
6.3
7.1
8.0
9.0
10.0
11.2
12.5
14.0
16.0
18.0
20.0
22.5
25.0
28.0
32.0
36.0
40.0
45.0
50.0
56.0
63.0
71.0
80.0
90.0
100.0

**CIHM/ICMH
Microfiche
Series.**

**CIHM/ICMH
Collection de
microfiches.**



Canadian Institute for Historical Microreproductions / Institut canadien de microreproductions historiques

1.5
1.8
2.0
2.2
2.5
2.8
3.2
3.6
4.0
4.5
5.0
5.6
6.3
7.1
8.0
9.0
10.0
11.2
12.5
14.0
16.0
18.0
20.0
22.5
25.0
28.0
32.0
36.0
40.0
45.0
50.0
56.0
63.0
71.0
80.0
90.0
100.0

© 1985

Technical and Bibliographic Notes/Notes techniques et bibliographiques

The Institute has attempted to obtain the best original copy available for filming. Features of this copy which may be bibliographically unique, which may alter any of the images in the reproduction, or which may significantly change the usual method of filming, are checked below.

L'Institut a microfilmé le meilleur exemplaire qu'il lui a été possible de se procurer. Les détails de cet exemplaire qui sont peut-être uniques du point de vue bibliographique, qui peuvent modifier une image reproduite, ou qui peuvent exiger une modification dans la méthode normale de filmage sont indiqués ci-dessous.

- | | |
|--|--|
| <input type="checkbox"/> Coloured covers/
Couverture de couleur | <input checked="" type="checkbox"/> Coloured pages/
Pages de couleur |
| <input type="checkbox"/> Covers damaged/
Couverture endommagée | <input type="checkbox"/> Pages damaged/
Pages endommagées |
| <input type="checkbox"/> Covers restored and/or laminated/
Couverture restaurée et/ou pelliculée | <input type="checkbox"/> Pages restored and/or laminated/
Pages restaurées et/ou pelliculées |
| <input type="checkbox"/> Cover title missing/
Le titre de couverture manque | <input checked="" type="checkbox"/> Pages discoloured, stained or foxed/
Pages décolorées, tachetées ou piquées |
| <input type="checkbox"/> Coloured maps/
Cartes géographiques en couleur | <input type="checkbox"/> Pages detached/
Pages détachées |
| <input type="checkbox"/> Coloured ink (i.e. other than blue or black)/
Encre de couleur (i.e. autre que bleue ou noire) | <input type="checkbox"/> Showthrough/
Transparence |
| <input type="checkbox"/> Coloured plates and/or illustrations/
Planches et/ou illustrations en couleur | <input type="checkbox"/> Quality of print varies/
Qualité inégale de l'impression |
| <input type="checkbox"/> Bound with other material/
Relié avec d'autres documents | <input type="checkbox"/> Includes supplementary material/
Comprend du matériel supplémentaire |
| <input type="checkbox"/> Tight binding may cause shadows or distortion
along interior margin/
La reliure serrée peut causer de l'ombre ou de la
distortion le long de la marge intérieure | <input type="checkbox"/> Only edition available/
Seule édition disponible |
| <input type="checkbox"/> Blank leaves added during restoration may
appear within the text. Whenever possible, these
have been omitted from filming/
!! se peut que certaines pages blanches ajoutées
lors d'une restauration apparaissent dans le texte,
mais, lorsque cela était possible, ces pages n'ont
pas été filmées. | <input type="checkbox"/> Pages wholly or partially obscured by errata
slips, tissues, etc., have been refilmed to
ensure the best possible image/
Les pages totalement ou partiellement
obscurcies par un feuillet d'errata, une pelure,
etc., ont été filmées à nouveau de façon à
obtenir la meilleure image possible. |
| <input checked="" type="checkbox"/> Additional comments: /
Commentaires supplémentaires: | [Printed ephemera] 1 sheet (verso blank) |

This item is filmed at the reduction ratio checked below/
Ce document est filmé au taux de réduction indiqué ci-dessous.

10X	14X	18X	22X	26X	30X
<input type="checkbox"/>	<input type="checkbox"/>	<input type="checkbox"/>	<input checked="" type="checkbox"/>	<input type="checkbox"/>	<input type="checkbox"/>
12X	16X	20X	24X	28X	32X

The copy filmed here has been reproduced thanks to the generosity of:

D. B. Weldon Library
University of Western Ontario
(Regional History Room)

The images appearing here are the best quality possible considering the condition and legibility of the original copy and in keeping with the filming contract specifications.

Original copies in printed paper covers are filmed beginning with the front cover and ending on the last page with a printed or illustrated impression, or the back cover when appropriate. All other original copies are filmed beginning on the first page with a printed or illustrated impression, and ending on the last page with a printed or illustrated impression.

The last recorded frame on each microfiche shall contain the symbol \rightarrow (meaning "CONTINUED"), or the symbol ∇ (meaning "END"), whichever applies.

Maps, plates, charts, etc., may be filmed at different reduction ratios. Those too large to be entirely included in one exposure are filmed beginning in the upper left hand corner, left to right and top to bottom, as many frames as required. The following diagrams illustrate the method:

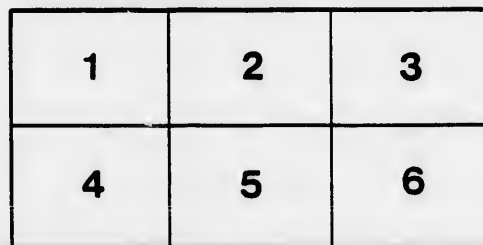
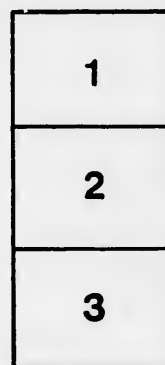
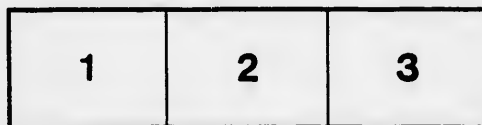

L'exemplaire filmé fut reproduit grâce à la générosité de:

D. B. Weldon Library
University of Western Ontario
(Regional History Room)

Les images suivantes ont été reproduites avec la plus grande soin, compte tenu de la condition et de la netteté de l'exemplaire filmé, et en conformité avec les conditions du contrat de filmage.

Les exemplaires originaux dont la couverture en papier est imprimée sont filmés en commençant par le premier plat et en terminant soit par la dernière page qui comporte une empreinte d'impression ou d'illustration, soit par le second plat, selon le cas. Tous les autres exemplaires originaux sont filmés en commençant par la première page qui comporte une empreinte d'impression ou d'illustration et en terminant par la dernière page qui comporte une telle empreinte.

Un des symboles suivants apparaîtra sur la dernière image de chaque microfiche, selon le cas: le symbole \rightarrow signifie "A SUIVRE", le symbole ∇ signifie "FIN".

Les cartes, planches, tableaux, etc., peuvent être filmés à des taux de réduction différents. Lorsque le document est trop grand pour être reproduit en un seul cliché, il est filmé à partir de l'angle supérieur gauche, de gauche à droite, et de haut en bas, en prenant le nombre d'images nécessaire. Les diagrammes suivants illustrent la méthode.

ails
du
odifier
une
mage

rrata
o

pelure,
n à

32X

NORMAL SCHOOL FOR UPPER CANADA.

THIRTY-FIFTH SESSION—JUNE, 1866.

*Examiners in Department of Mathematics, Chemistry, and Natural Philosophy:*JOHN HERBERT SANGSTER, Esq., M.A., *Second Master, Normal School.*

REV WILLIAM ORMISTON, D.D.

ARITHMETIC—JUNIOR DIVISION.

Time—Three Hours.

1. Give and prove the common Arithmetic rule for discount. Explain the difference between true discount and bank discount.
2. What sum must be put on the face of a note drawn for 7 months in order that discounted at once by the Bank at the rate of 7 per cent per annum its immediate proceeds may just pay for 777 tons of coal at \$7.77 per ton, less discount for cash of 7 per cent.
3. Divide \$8888.88 among four persons, A, B, C and D, in the following manner: A is to have \$68.88, more than 60 per cent. of the other three shares; B is to have \$55.55 less than 70 per cent of the shares of C and D; while C is to have \$99.99 more than three-sevenths of D's share—require the share of each.
4. Give and prove in full the common rule for finding the greatest common measure of two or more numbers.
5. Find the greatest and the least numbers in the *duodenary* scale which can be expressed as *proper fractions* in the *quinary* scale with six figures in numerator and denominator.
6. Extract the square root of $413\frac{2}{3}$ *senary* true to three places to the right of the separating point.
7. Explain the reasons of the following steps in the extraction of roots:
 - I. Pointing off into periods.
 - II. Doubling the part of the root already found for a trial divisor in square root.
 - III. Multiply by 300 and by 30 in completing the trial divisor in the cube root.
8. A, B and C can do a piece of work together in 5 days, to accomplish which A alone would require 20 days, and C alone would require 12 days—In what time could B, working alone, finish the job. If A and B have worked at it $1\frac{1}{2}$ days, and B and C have worked at it together $2\frac{1}{2}$ days, in what time can A and C, working together, finish the remainder?
9. How much wheat at \$1.10 per bushel is there in 250 bushels of a mixture worth \$1.25 per bushel, and containing likewise wheat at \$1.45, \$1.05 and 0.95.
10. Give and prove the common rule for reducing mixed repetends to their equivalent vulgar fractions.
11. Find the value of $119.913426 + 76.9 - 120.09134 + 26.123429167 - 9.9134263$.
12. Express $\frac{2}{7}$ of $\frac{9\frac{1}{4}}{11\frac{3}{7}}$ of $\frac{16\frac{3}{9}}{.92}$ of $\frac{22}{37}$ of 3 roods 17 per. as a decimal of $\frac{3}{11\frac{3}{5}}$ of $\frac{960}{423}$ of $\frac{11}{56}$ of $\frac{12\frac{3}{8}}{17}$ of 9 acres 16 perches.
13. If 11 men in 9 weeks, working $5\frac{1}{2}$ days per week and 11 hours per day, can dig 88 acres of land, how many acres ought 15 men to trench in 14 weeks, working 6 days per week and $10\frac{1}{2}$ hours per day—assuming that the time required to trench a square yard is to that required to dig a square yard as $2\frac{3}{7} : 1$?
14. I remit \$30000 to my agent in Hong Kong with instructions to deduct his commission at $4\frac{1}{2}$ per cent, and also the insurance on cargo at a premium of $\frac{3}{4}$ per cent, and invest the balance in Young Hyson at $24\frac{1}{2}$ cents per lb. Upon the arrival of the tea in Toronto I have further to pay $7\frac{1}{2}$ cents per lb. for carriage, \$129.80 for storage and harbour dues, and an *ad valorem* duty of 25 per cent. Assuming that 11 months have elapsed between the time I remitted the money and that at which I received the tea, that, one month subsequently, I sell the whole consignment at $62\frac{1}{2}$ cents per lb., cash and allowing me interest on my outlays at the rate of 8 per cent. per annum, what do I gain or lose per cent. on the transaction?

