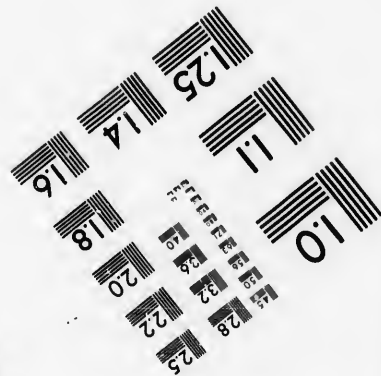
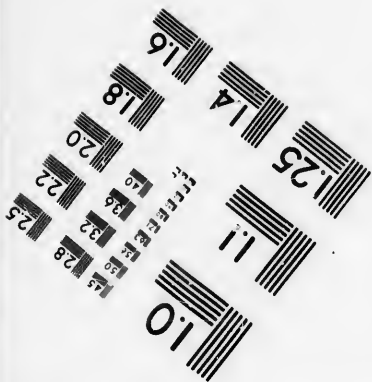
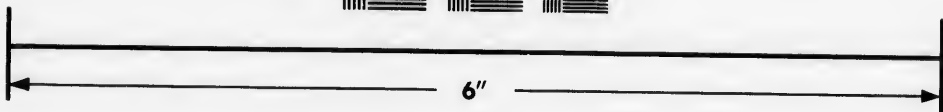
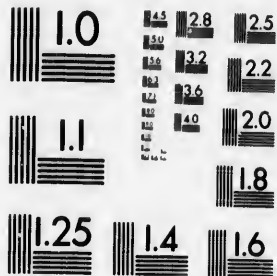

**IMAGE EVALUATION
TEST TARGET (MT-3)**



**Photographic
Sciences
Corporation**

23 WEST MAIN STREET
WEBSTER, N.Y. 14580
(716) 872-4503

Can

**CIHM/ICMH
Microfiche
Series.**

**CIHM/ICMH
Collection de
microfiches.**



Canadian Institute for Historical Microreproductions / Institut canadien de microreproductions historiques

© 1987

Technical and Bibliographic Notes/Notes techniques et bibliographiques

The Institute has attempted to obtain the best original copy available for filming. Features of this copy which may be bibliographically unique, which may alter any of the images in the reproduction, or which may significantly change the usual method of filming, are checked below.

L'institut a microfilmé le meilleur exemplaire qu'il lui a été possible de se procurer. Les détails de cet exemplaire qui sont peut-être uniques du point de vue bibliographique, qui peuvent modifier une image reproduite, ou qui peuvent exiger une modification dans la méthode normale de filmage sont indiqués ci-dessous.

- | | |
|---|---|
| <input type="checkbox"/> Coloured covers/
Couverture de couleur | <input type="checkbox"/> Coloured pages/
Pages de couleur |
| <input type="checkbox"/> Covers damaged/
Couverture endommagée | <input type="checkbox"/> Pages damaged/
Pages endommagées |
| <input type="checkbox"/> Covers restored and/or laminated/
Couverture restaurée et/ou pelliculée | <input type="checkbox"/> Pages restored and/or laminated/
Pages restaurées et/ou pelliculées |
| <input type="checkbox"/> Cover title missing/
Le titre de couverture manque | <input checked="" type="checkbox"/> Pages discoloured, stained or foxed/
Pages décolorées, tachetées ou piquées |
| <input type="checkbox"/> Coloured maps/
Cartes géographiques en couleur | <input checked="" type="checkbox"/> Pages detached/
Pages détachées |
| <input type="checkbox"/> Coloured ink (i.e. other than blue or black);/
Encre de couleur (i.e. autre que bleue ou noire) | <input checked="" type="checkbox"/> Showthrough/
Transparence |
| <input type="checkbox"/> Coloured plates and/or illustrations/
Planches et/ou illustrations en couleur | <input type="checkbox"/> Quality of print varies/
Qualité inégale de l'impression |
| <input type="checkbox"/> Bound with other material/
Relié avec d'autres documents | <input type="checkbox"/> Includes supplementary material/
Comprend du matériel supplémentaire |
| <input type="checkbox"/> Tight binding may cause shadows or distortion along interior margin/
La reliure serrée peut causer de l'ombre ou de la distorsion le long de la marge intérieure | <input type="checkbox"/> Only edition available/
Seule édition disponible |
| <input type="checkbox"/> Blank leaves added during restoration may appear within the text. Whenever possible, these have been omitted from filming/
Il se peut que certaines pages blanches ajoutées lors d'une restauration apparaissent dans le texte, mais, lorsque cela était possible, ces pages n'ont pas été filmées. | <input type="checkbox"/> Pages wholly or partially obscured by errata slips, tissues, etc., have been refilmed to ensure the best possible image/
Les pages totalement ou partiellement obscurcies par un feuillet d'errata, une pelure, etc., ont été filmées à nouveau de façon à obtenir la meilleure image possible. |
| <input type="checkbox"/> Additional comments:
Commentaires supplémentaires: | |

This item is filmed at the reduction ratio checked below/
Ce document est filmé au taux de réduction indiqué ci-dessous.

10X	14X	18X	22X	26X	30X
<input type="checkbox"/>	<input type="checkbox"/>	<input type="checkbox"/>	<input checked="" type="checkbox"/>	<input type="checkbox"/>	<input type="checkbox"/>
12X	16X	20X	24X	28X	32X

The copy filmed here has been reproduced thanks to the generosity of:

The Nova Scotia
Legislative Library

The images appearing here are the best quality possible considering the condition and legibility of the original copy and in keeping with the filming contract specifications.

Original copies in printed paper covers are filmed beginning with the front cover and ending on the last page with a printed or illustrated impression, or the back cover when appropriate. All other original copies are filmed beginning on the first page with a printed or illustrated impression, and ending on the last page with a printed or illustrated impression.

The last recorded frame on each microfiche sheet contain the symbol \rightarrow (meaning "CONTINUED"), or the symbol ∇ (meaning "END"), whichever applies.

Maps, plates, charts, etc., may be filmed at different reduction ratios. Those too large to be entirely included in one exposure are filmed beginning in the upper left hand corner, left to right and top to bottom, as many frames as required. The following diagrams illustrate the method:

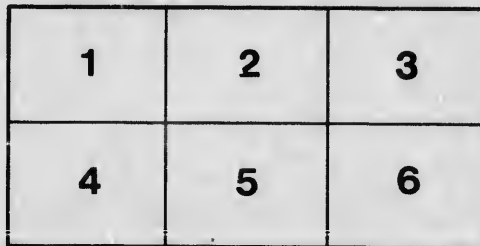
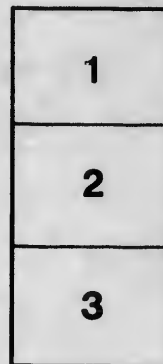
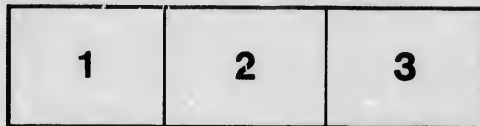

L'exemplaire filmé fut reproduit grâce à la générosité de:

The Nova Scotia
Legislative Library

Les images suivantes ont été reproduites avec le plus grand soin, compte tenu de la condition et de la netteté de l'exemplaire filmé, et en conformité avec les conditions du contrat de filmage.

Les exemplaires originaux dont la couverture en papier est imprimée sont filmés en commençant par le premier plat et en terminant soit par la dernière page qui comporte une empreinte d'impression ou d'illustration, soit par le second plat, selon le cas. Tous les autres exemplaires originaux sont filmés en commençant par la première page qui comporte une empreinte d'impression ou d'illustration et en terminant par la dernière page qui comporte une telle empreinte.

Un des symboles suivants apparaîtra sur la dernière image de chaque microfiche, selon le cas: le symbole \rightarrow signifie "A SUIVRE", le symbole ∇ signifie "FIN".

Les cartes, planches, tableaux, etc., peuvent être filmés à des taux de réduction différents. Lorsque le document est trop grand pour être reproduit en un seul cliché, il est filmé à partir de l'angle supérieur gauche, de gauche à droite, et de haut en bas, en prenant le nombre d'images nécessaire. Les diagrammes suivants illustrent la méthode.

rrata
o

pelure.
n à

32X



*An Ordinance of the City of Halifax,
passed June 6, 1860.*

REGULATIONS FOR NEW CITY PRISON.

BE it ordained by the Mayor and Aldermen of the City of Halifax, in City Council convened, viz : That

1. The City Prison shall be placed under the supervision of a Committee of Six Aldermen to be formed of one Alderman from each Ward so to be arranged as to ensure a change of Three of the Committee annually. The Committee to have the sole charge of the Establishment, subject to the supervisor of the Mayor and Council, and to meet once in each month at the prison.

2. The accounts of the Prison to be settled every month and to be paid on the certificate of the Chairman. The Committee to be at liberty to purchase the supplies of the Establishment, or to have them supplied by Contract. Before the accounts certified by the Chairman of the City Prison are

paid they shall receive the sanction of the City Council, and it shall be understood that any accounts referred by the Chairman for payment shall take precedence at the Council Board of all other business, to expedite the payment of the same.

3. That the Prison be placed and kept under the charge of a superintendant or governor who must be thoroughly acquainted with the modern system of Prison discipline, as soon as such a person can be obtained, to be appointed by the City Council ; in the meantime that Mr. McDonald the keeper of the Bridewell be put in charge, but as soon as such superintendant can be procured the salary of the present keeper be reduced.

That one under keeper be employed at a salary of Eighty pounds per annum—who shall be the overseer of the prisoners while at work, and that one of the City Constables shall attend daily at the Prison in rotation.

4. That no prisoner be received by the superintendant or keeper without a written warrant of commitment from the Police Office, specifying the offence and the term of imprisonment, and that no person be discharged without a written order signed by the Mayor or presiding Alderman.

5. That the Superintendent or Governor of the Prison, and, until such be appointed, the person in charge shall keep a Book in which shall be entered the name, age, and description, as near as may be, of each prisoner, the time of his or her commitment and discharge ; that the book shall contain a column in which the conduct of the prisoner, during his or her imprisonment shall be entered. That all the prisoners shall, while in prison, wear the prison uniform to be defined by the Committee.

6. That the male prisoners shall be placed in the East, and the female prisoners in the West wing, and juvenile offenders be placed in the upper story of the East wing, unless other arrangement of the prisoners be directed by the Committee.

7. That the prisoners, both male and female, be employed in such way as the Committee may from time to time direct.

8. That solitary confinement being one of the principal modes of punishment, all the prisoners, except when employed, shall be kept locked up in their respective cells unless otherwise ordered by the Committee, who shall have power to relax the general rule in particular cases.

9. That at the meal hours the male prisoners shall proceed in order to the cook house, and there each one receive a kid containing his food with which they shall be marched to their respective cells and take their meals separately and then return their kids to the wash house—that before each meal the prisoners shall repair to the wash house and there be required to wash, &c., that the same rule be adopted as regards the female prisoners, as far as may be found expedient.

10. That the wash house shall be furnished with the necessary appliances for washing and shall be kept in order under the direction of the keeper's wife or Matron.

11. That suitable work rooms be provided for the women in the second or third stories of the central building, and one also for the men when not employed abroad.

12. That in the case of refractory prisoners or incorrigible offenders, the dark cells may be used under the special order of the Committee, but not otherwise, except in cases of emergency, to be immediately reported to the Committee.

13. That the Cells in both wings be numbered and the number of the Cells assigned to each prisoner marked in the record book, before mentioned, opposite to his or her name.

