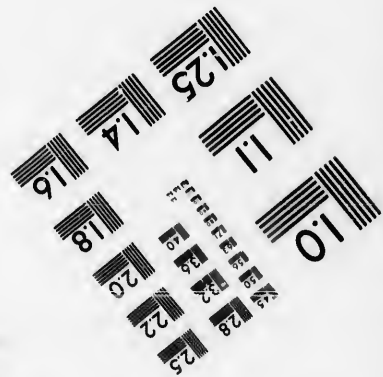
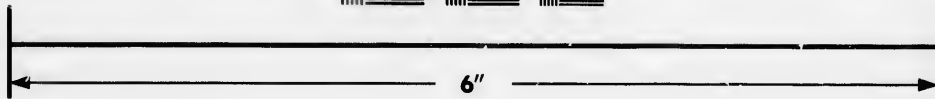
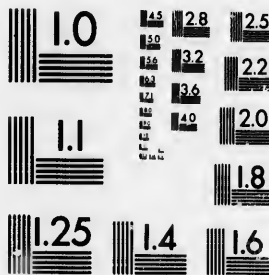

**IMAGE EVALUATION  
TEST TARGET (MT-3)**



**Photographic  
Sciences  
Corporation**

23 WEST MAIN STREET  
WEBSTER, N.Y. 14580  
(716) 872-4503

1.5 1.8 2.0 2.2 2.5  
2.8 3.2 3.6 4.0

**CIHM/ICMH  
Microfiche  
Series.**

**CIHM/ICMH  
Collection de  
microfiches.**



**Canadian Institute for Historical Microreproductions / Institut canadien de microreproductions historiques**

1.0  
1.5  
2.0  
2.5

**© 1987**

Technical and Bibliographic Notes/Notes techniques et bibliographiques

The Institute has attempted to obtain the best original copy available for filming. Features of this copy which may be bibliographically unique, which may alter any of the images in the reproduction, or which may significantly change the usual method of filming, are checked below.

L'Institut a microfilmé le meilleur exemplaire qu'il lui a été possible de se procurer. Les détails de cet exemplaire qui sont peut-être uniques du point de vue bibliographique, qui peuvent modifier une image reproduite, ou qui peuvent exiger une modification dans la méthode normale de filmage sont indiqués ci-dessous.

- |  |  |
|--|--|
| <input checked="" type="checkbox"/> Coloured covers/<br>Couverture de couleur  | <input type="checkbox"/> Coloured pages/<br>Pages de couleur   |
| <input type="checkbox"/> Covers damaged/<br>Couverture endommagée  | <input type="checkbox"/> Pages damaged/<br>Pages endommagées   |
| <input type="checkbox"/> Covers restored and/or laminated/<br>Couverture restaurée et/ou pelliculée  | <input type="checkbox"/> Pages restored and/or laminated/<br>Pages restaurées et/ou pelliculées  |
| <input type="checkbox"/> Cover title missing/<br>La titre de couverture manque   | <input checked="" type="checkbox"/> Pages discoloured, stained or foxed/<br>Pages décolorées, tachetées ou piquées   |
| <input type="checkbox"/> Coloured maps/<br>Cartes géographiques en couleur   | <input type="checkbox"/> Pages detached/<br>Pages détachées  |
| <input checked="" type="checkbox"/> Coloured ink (i.e. other than blue or black)/<br>Encre de couleur (i.e. autre que bleue ou noire)  | <input checked="" type="checkbox"/> Showthrough/<br>Transparence   |
| <input type="checkbox"/> Coloured plates and/or illustrations/<br>Planches et/ou illustrations en couleur  | <input type="checkbox"/> Quality of print varies/<br>Qualité inégale de l'impression   |
| <input checked="" type="checkbox"/> Bound with other material/<br>Relié avec d'autres documents  | <input type="checkbox"/> Includes supplementary material/<br>Comprend du matériel supplémentaire   |
| <input type="checkbox"/> Tight binding may cause shadows or distortion<br>along interior margin/<br>La reliure serrée peut causer de l'ombre ou de la<br>distorsion le long de la marge intérieure   | <input type="checkbox"/> Only edition available/<br>Seule édition disponible   |
| <input type="checkbox"/> Blank leaves added during restoration may<br>appear within the text. Whenever possible, these<br>have been omitted from filming/<br>Il se peut que certaines pages blanches ajoutées<br>lors d'une restauration apparaissent dans le texte,<br>mais, lorsque cela était possible, ces pages n'ont<br>pas été filmées. | <input type="checkbox"/> Pages wholly or partially obscured by errata<br>slips, tissues, etc., have been refilmed to<br>ensure the best possible image/<br>Les pages totalement ou partiellement<br>obscurcies par un feuillet d'errata, une pelure,<br>etc., ont été filmées à nouveau de façon à<br>obtenir la meilleure image possible. |
| <input type="checkbox"/> Additional comments:<br>Commentaires supplémentaires:   |  |

This item is filmed at the reduction ratio checked below/  
Ce document est filmé au taux de réduction indiqué ci-dessous.

10X	14X	18X	22X	26X	30X
<input type="checkbox"/>	<input type="checkbox"/>	<input type="checkbox"/>	<input type="checkbox"/>	<input checked="" type="checkbox"/>	<input type="checkbox"/>
12X	16X	20X	24X	28X	32X

The copy filmed here has been reproduced thanks to the generosity of:

D. B. Weldon Library  
University of Western Ontario  
(Regional History Room)

The images appearing here are the best quality possible considering the condition and legibility of the original copy and in keeping with the filming contract specifications.

Original copies in printed paper covers are filmed beginning with the front cover and ending on the last page with a printed or illustrated impression, or the back cover when appropriate. All other original copies are filmed beginning on the first page with a printed or illustrated impression, and ending on the last page with a printed or illustrated impression.

The last recorded frame on each microfiche shall contain the symbol  $\rightarrow$  (meaning "CONTINUED"), or the symbol  $\nabla$  (meaning "END"), whichever applies.

Maps, plates, charts, etc., may be filmed at different reduction ratios. Those too large to be entirely included in one exposure are filmed beginning in the upper left hand corner, left to right and top to bottom, as many frames as required. The following diagrams illustrate the method:

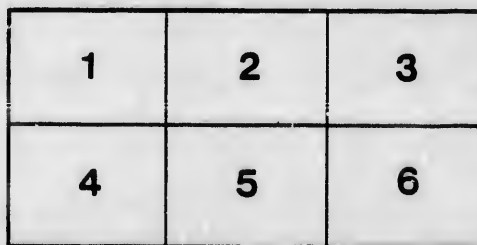
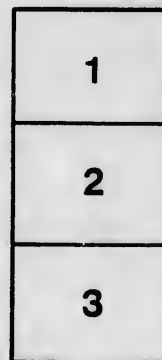

L'exemplaire filmé fut reproduit grâce à la générosité de:

D. B. Weldon Library  
University of Western Ontario  
(Regional History Room)

Les images suivantes ont été reproduites avec le plus grand soin, compte tenu de la condition et de la netteté de l'exemplaire filmé, et en conformité avec les conditions du contrat de filmage.

Les exemplaires originaux dont la couverture en papier est imprimée sont filmés en commençant par le premier plat et en terminant soit par la dernière page qui comporte une empreinte d'impression ou d'illustration, soit par le second plat, selon le cas. Tous les autres exemplaires originaux sont filmés en commençant par la première page qui comporte une empreinte d'impression ou d'illustration et en terminant par la dernière page qui comporte une telle empreinte.

Un des symboles suivants apparaîtra sur la dernière image de chaque microfiche, selon le cas: le symbole  $\rightarrow$  signifie "A SUIVRE", le symbole  $\nabla$  signifie "FIN".

Les cartes, planches, tableaux, etc., peuvent être filmés à des taux de réduction différents. Lorsque le document est trop grand pour être reproduit en un seul cliché, il est filmé à partir de l'angle supérieur gauche, de gauche à droite, et de haut en bas, en prenant le nombre d'images nécessaire. Les diagrammes suivants illustrent la méthode.

No 6  
Clerk of the Peace

Extract from the Voters' Lists Act, 1889.

The Sheriff shall, immediately upon the receipt of his copies, cause one of them to be posted up in a conspicuous place in the Court House; the Clerk of the Peace, upon the receipt of his copies, shall cause one of them to be posted in a conspicuous place in his office; every Public or Separate School Head Master or Mistress shall in like manner post up one of his or her copies on the door of the School House, and every Postmaster shall post up one of his copies in his Post Office.—SEC. 8.

MUNICIPALITY

- OF THE -

TOWNSHIP of MOSA

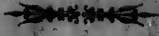

LIST OF VOTERS

FOR THE YEAR 1898.

ABSTRACT.

	No. of Legislative Voters.	No of Municipal Voters.	No. of Jurors.
1st E. D. ....	151	194	70
2nd E. D. ....	138	226	139
3rd E. D. ....	172	213	98
4th E. D. ....	181	229	128
<b>Grand Totals.....</b>	<b>702</b>	<b>874</b>	<b>416</b>

GLENCOE, ONT.:  
THE TRANSCRIPT PRINTING AND PUBLISHING HOUSE

1-  
2-  
3-  
4-  
5-  
6-

PA

No. on Roll
127
129
580
581
616
584
585
128
124
586
215

89  
300  
582  
432  
439

LIST OF VOTERS  
FOR THE  
**TOWNSHIP OF MOSA**  
FOR THE YEAR 1898.

SCHEDULE OF POST OFFICES.

1-Strathburn	7--Knapdale	13--Mt. Brydges	19--Delaware	25--Detroit
2--Woodgreen	8--Kilmartin	14--London	20--Woodstock	26--Winnipeg
3--Wardsville	9--Alvinston	15--Thamesville	21--Ridgetown	27--Franklin
4--Cashmere	10--Walkers	16--Windsor	22--Dundas	28--Port Huron
5--Glencoe	11--Bothwell	17--St. Thomas	23--Niagara Falls	29--Lambeth
6--Newbury	12--Clachan	18--Toronto	24--Belleville	30--Sarby

**POLLING SUB-DIVISION NUMBER ONE,**

Comprising all that part of the Township of Mosa lying West of the line between Lots Nos. 16 and 17.

**PART I.--Persons Entitled to Vote at both Municipal Elections and Elections to the Legislative Assembly.**

No. on Roll.	Juror.	NAME.	OCCUPATION.	LOT.	Con. or Range	P. O.
127	j	Allan, Charles.....	Farmer .....	30.....	1 r s	M F and owner 4
129		Allan, Burton .....	Farmer .....	30.....	1 r n	M F and F S 4
580	j	Armstrong, Alexander.....	Farmer .....	n hf 17.....	3 con	M F and owner 6
581		Armstrong, Hugh .....	Farmer .....	n hf 17.....	3 con	M F and F S 6
616	j	Armstrong, Matthew.....	Farmer .....	w hf s hf 17.....	4 con	M F and owner 6
584		Armstrong, Robert .....	Farmer .....	n hf n hf 19.....	3 con	M F and owner 6
585	j	Armstrong, Alexander, jr .....	Farmer .....	n hf n hf 19.....	3 con	M F and F S 6
128		Allan, Clifford .....	Farmer .....	30.....	1 r s	M F and F S 4
124		Atkinson, Joseph.....	Miller .....	pt 28.....	1 r s	M F and tenant 4
586		Armstrong, Charles.....	Farmer .....	n pt 19.....	3 con	M F and F S 6
215		Allen, Ishmael.....	Farmer .....	pt s hf 29 and 30.....	1 r n	M F and owner 4
89	j	Blott, Wm R J.....	Farmer .....	b f 18.....	1 r s	M F and owner 3
300	j	Blain, Joseph .....	Farmer .....	e pt s hf 19.....	2 r n	M F and owner 3
582		Burges, Joseph.....	Farmer .....	n hf 17.....	3 con	M F and F S 6
432		Bristow, William.....	Farmer .....	e hf n hf 23.....	1 con	M F and owner 6
433	j	Bristow, David.....	Farmer .....	w hf n hf 23.....	1 con	M F and owner 6

## POLLING SUB-DIVISION No. 1--PART 1.

No. on Roll.	Juror.	NAME.	OCCUPATION.	LOT.	Con. or Range		P. O.
472		Babcock, Calvin .....	Farmer .....	w hf s hf 23 .....	2 con	M F and tenant	6
500		Burr, Thomas .....	Farmer .....	e hf n hf 20 .....	2 con	M F and tenant	6
118		Battston, William .....	Laborer .....	pt 28 .....	1 rs	M F and tenant	4
120		Burris, James .....	Laborer .....	pt 28 .....	1 rs	M F and tenant	4
123		Bassett, William .....	Laborer .....	pt 28 .....	1 rs	M F and tenant	4
392		Cucksey, John .....	Farmer .....	s hf 26 .....	1 con	M F and tenant	11
102		Carans, Aaron .....	Farmer .....	w hf n hf 26 .....	1 rs	M F and owner	4
540		Camplin, Robert .....	Farmer .....	w hf s hf 20 .....	3 con	M F and owner	6
114		Cordukes, Isaac .....	Laborer .....	w hf s hf 28 .....	1 r n	M F and tenant	11
113		Clingersmith, Henry .....	Laborer .....	pt 28 .....	1 rs	M F and tenant	4
201	j	Dixon, Michael .....	Miller .....	pt 28 .....	1 rs	M F and tenant	4
194	j	Dale, Charles .....	Farmer .....	s hf 21 .....	1 r n	M F and owner	3
311		Duckworth, Lawrence .....	Farmer .....	s pt 27 .....	2 r n	M F and owner	4
346		Deming, Prosper .....	Gentleman .....	pt n hf 17 .....	2 r n	M F and owner	6
503		Douglas, James .....	Farmer .....	e hf n hf 21 .....	2 con	M F and owner	6
94		Dawson, Isaac .....	Farmer .....	e pt 22 .....	1 rs	M F and tenant	3
257	j	Davis, Arthur .....	Farmer .....	s hf s hf n hf 27 .....	1 r n	M F and owner	4
312		Duckworth, Wm E. .....	Farmer .....	pt 27 .....	1 rs	M F and F S	4
349		Duckworth, Peter .....	Farmer .....	s pt n hf 26 .....	2 r n	M F and owner	4
309		Dellings, Richard .....	Mason .....	25 .....	2 r n	M F and tenant	
110		Everingham, Edward .....	Farmer .....	pt 28 .....	1 rs	M F and F S	4
109		Everingham, Adoram .....	Farmer .....	pt 28 .....	1 rs	M F and owner	4
242	j	Edwards, Cornelius, jr .....	Farmer .....	w hf 17 .....	2 r n	M F and owner	3
243		Edward, Cornelius .....	Farmer .....	w hf s hf 17 .....	2 r n	M F and owner	3
345	j	Everett, Richard .....	Farmer .....	n pt n hf 17 .....	2 r n	M F and owner	4
887		Edwards, Peter .....	Laborer .....	w hf 21 .....	3 con	M F and occ	6
		<i>Edwards James</i>	<i>Laborer</i>	<i>W hf hf. 21.</i>	<i>3 con</i>	<i>M F and occ</i>	<i>6</i>
96	j	Fleming, Alexander .....	Farmer .....	lot 23 .....	1 rs	M F and owner	3
98		Fleming, Gzowski B. .....	Farmer .....	lot 25 .....	1 rs	M F and owner	4
99		Fleming, Samuel .....	Farmer .....	lot 25 .....	1 rs	M F and F S	4
104	j	Fleming, John .....	Farmer .....	n hf 27 .....	1 rs	M F and owner	4
100		Fleming, David .....	Farmer .....	lot 25 .....	1 rs	M F and F S	4
105	j	Gibb, John S. ....	Farmer .....	e pt 28 .....	1 rs	M F and owner	4
342		Glasgow, Thomas W. ....	Farmer .....	s pt n hf 17 .....	2 r n	M F and owner	3
344		Glasgow, James .....	Farmer .....	s pt n hf 17 .....	2 r n	M F and owner	3
507	j	Gillet, William .....	Farmer .....	w hf n hf 22 .....	2 con	M F and owner	11



POLLING SUB-DIVISION No. 1—PART 1.

No. on Roll.	Juror.	NAME.	OCCUPATION.	LOT.	Con. or Range	P. O.
302		George, George	Farmer	w hf 20	2 r n	M F and owner 3
303		George, Arthur	Farmer	w hf 20	2 r n	M F and F s 3
647	j	Gillis, Arch'd	Farmer	n hf 18	4 con	M F and owner 5
620		Gatecliffe, Thomas	Farmer	pt s hf 19	4 con	M F and tenant 6
196		Hennan, William A	Farmer	s hf 22	1 r n	M F and F s 3
195	j	Hennan, James	Farmer	s hf 22	1 r n	M F and owner 3
245		Harold, Thomas	Farmer	e hf e hf n hf 18	1 r n	M F and owner 3
246	j	Harold, James	Farmer	e hf 20	2 r n	M F and F s 3
247		Harris, Henry	Farmer	w hf 18	1 r n	M F and owner 3
394	j	Hewett, George	Farmer	gore 27	1 con	M F and owner 11
437		Hewett, Benjamin	Farmer	gore n hf 26	1 con	M F and owner 11
248		Harris, William	Farmer	w hf 18	1 r n	M F and F s 3
535		Hillman, Neil	Farmer	e hf s hf 19	3 con	M F and owner 6
533	j	Jeffery, Robert	Farmer	pt s hf 18 and 19	3 con	M F and owner 6
213		Johnston, William H	Farmer	pt 29	1 r n	M F and tenant 11
648		Kane, Daniel	Farmer	n pt n hf 19	4 con	M F and owner 6
650	j	Kane, John	Farmer	pt n hf 19 and 20	4 con	M F and owner 6
651	j	Kane, Patrick	Farmer	w hf n hf 20	3 con	M F and F s 6
716		Lafferty, James	Farmer	w pt n hf 17	5 con	M F and owner 6
436		Lilley, John	Farmer	n hf 25	1 con	M F and tenant 11
106		Lilley, W C	Farmer	e pt 28	1 r s	M F and tenant 4
508		Laughed, George H	Farmer	gore n hf 24	2 con	M F and tenant 11
543		Lumley, Elijah	Farmer	w hf 21	3 con	M F and occ 6
189		Little, Oscar	Farmer	pt s hf 19	1 r n	M F and owner 3
310		Lilley, Henry	Farmer	s hf 26	2 r n	M F and tenant 4
435		Little, Andrew J	Farmer	e hf n hf 24	1 con	M F and tenant 6
116		Mitchell, Aaron	Laborer	pt 38	1 r s	M F and tenant 4
249	j	Mulligan, John	Farmer	n hf 21	1 r n	M F and owner 3
250		Moyer, John	Farmer	e pt n hf 22	1 r n	M F and owner 3
251		Moyer, Samuel	Farmer	e pt n hf 22	1 r n	M F and owner 3
297		Mitchell, John	Farmer	e hf s hf 18	2 r n	M F and owner 3
583		Miller, George	Farmer	s hf n hf 19	3 con	M F and owner 6
298		Mitchell, Matthew	Farmer	e hf s hf 18	2 r n	M F and tenant 3
681		Morin, James	Farmer	w pt s hf 17 and 18	5 con	M F and owner 6
103		Moyer, Abraham	Farmer	w hf n hf 26	1 r s	M F and occ 4
348		Milner, Thomas	Farmer	n hf 19	2 r n	M F and owner 3
199	j	Milner, William	Farmer	w pt 22	1 r s	M F and tenant 3
391		Moyer, Samuel A	Farmer	s hf 25	1 con	M F and tenant 11
469		Martin, George W	Farmer	w hf s hf 22	2 con	M F and tenant 6

## POLLING SUB-DIVISION No. 1—PART 1.

No. on Roll.	Juror.	NAME.	OCCUPATION.	LOT.	Con. or Range	P. O.
107		McCallum, Milton	Laborer	pt 28	1 r n	M F and tenant 4
253		McCallum, Argus	Farmer	w hf n hf 23	1 r n	M F and owner 3
254		McCallum, Archibald	Farmer	23	2 r n	M F and owner 3
255		McCallum, Hugh	Farmer	w hf n hf 23	1 r n	M F and owner 3
618		McRae, James	Farmer	s hf 19	4 con	M F and owner 6
649		McLear, Mark	Laborer	pt n hf 19	4 con	M F and owner 6
92		McArthur, Angus	Farmer	b f 20	1 r s	M F and owner 3
531	j	McCallum, Duncan	Farmer	pt s hf 18	3 con	M F and owner 6
502		McCready, Archibald	Farmer	n pt s hf 20	2 con	M F and owner 6
475		McHattie, James		gore 25	2 con	M F and F S 11
476		McHattie, John		s pt s hf 24	2 con	M F and tenant 11
210		McCollum, Marlan	Farmer	w pt s hf 28	1 r n	M F and owner 11
301		McCulley, Ervin	Farmer	pt s hf 19	2 r n	M F and owner 6
304	j	Nixon, Charles W	Farmer	lot 21	2 r n	M F and owner 3
305		Nixon, Charles A	Farmer	lot 21	2 r n	M F and F S 6
306		Nixon, William F	Farmer	lot 21	2 r n	M F and F S 6
350		Oliver, John	Farmer	n pt n hf 26	2 r n	M F and owner 11
241		Omalley, Henry R	Minister	e hf n hf 17	1 r n	M F and owner
307		Purdy, William	Farmer	lot 22	2 r n	M F and owner 3
541		Passmore, Richard	Farmer	w hf 21	3 con	M F and owner 6
542		Passmore, Edward	Farmer	w hf 21	3 con	M F and owner 6
202		Prettie, Charles F	Farmer	w pt s hf 25	1 r n	M F and tenant 3
430		Perry, David	Farmer	n hf 21	1 con	M F and tenant 6
499	j	Robinson, John H	Farmer	n hf 19	2 con	M F and owner 6
538	j	Robinson, Wm F	Farmer	pt 19 and 20	3 con	M F and owner 6
115		Shrumm, John H	Laborer	pt 28	1 r s	M F and owner 4
204	j	Saylor, Isaac	Farmer	e pt s hf 26	1 r n	M F and owner 4
206	j	Saylor, William R	Farmer	pt s hf 26	1 r n	M F and tenant 4
205	j	Smith, David	Farmer	w hf s hf 26	1 r n	M F and owner 4
121		Sitler, Allan	Laborer	pt 28	1 r s	M F and tenant 4
207	j	Saylor, Joseph H	Farmer	e hf s hf 27	1 r n	M F and owner 4
208	j	Saylor, Isaac, jr	Farmer	w hf s hf 27	1 r n	M F and owner 4
252	j	Stewart, Charles	Farmer	e pt n hf 23	1 r n	M F and owner 3
258	j	Swartz, Andrew	Farmer	n hf n hf 27	1 r n	M F and owner 4
465	j	Stocking, Stephen	Farmer	s pt s hf 19	2 con	M F and occ 6
466	j	Stocking, John	Farmer	s pt s hf 20	2 con	M F and owner 6
468	j	Stocking, Walter	Farmer	e hf s hf 22	2 con	M F and owner 6
646	j	Sfnclair, James	Farmer	n hf n hf 17	4 con	M F and owner 6
467	j	Stocking, Charles	Farmer	s pt s hf 20	2 con	M F and F S 6

POLLING SUB-DIVISION No. 1—PART 1-2.

No. on Roll.	Juror.	NAME.	OCCUPATION.	LOT.	Con. or Range	P. O.
621		Sando, W H	Station Agent	pt s hf 19 and 20	4 con	M F and tenant 6
198	j	Saylor, Nichols	Farmer	pt 24	1 rs	M F and tenant 3
471		Scrimshaw, Geo	Farmer	e hf s hf 23	2 con	M F and tenant 6
97	j	Taylor, Angus	Farmer	e pt s hf 25	1 rn	M F and owner 3
125		Tunks, David	Laborer	pt 28 and 29	1 rs	M F and owner 4
212		Tunks, Robert, jr	Farmer	pt s hf 29	1 rn	M F and tenant 11
197	j	Taylor, Daniel	Farmer	pt s hf 24	1 rn	M F and owner 3
214		Tunks, Robert, sr	Farmer	pt s hf 29	1 rn	M F and owner 11
		<i>W Tunks Richard</i>	<i>Farmer</i>	<i>5 of 26</i>	<i>R.N</i>	<i>M F and owner 2070</i>
714		Vosburg, James	Farmer	pt n hf 17	5 con	M F and owner 6
256	j	Willick, Samuel	Farmer	n hf 26	1 rn	M F and owner 4
200		Willis, George	Farmer	n hf 20	1 rn	M F and tenant 3
101		Woodrow, Smith	Farmer	e hf 26	1 rs	M F and owner 4
191		Walker, Henry R	Farmer	s hf 20	1 rn	M F and owner 3
308		Woodrow, Daniel	Farmer	lot 25	2 rn	M F and owner 4
617		Webster, David	Farmer	s hf 18	4 con	M F and owner 6
192		Walker, David E	Farmer	s hf 20	1 rn	M F and fs 3
193		Walker, William A	Farmer	s hf 20	1 rn	M F and fs 3
90		Walton, Joseph	Farmer	e hf s hf 18	1 rn	M F and tenant 6
98		Ward, George	Farmer	b f 21	1 rs	M F and owner 6

PART II.—Persons Entitled to Vote at Municipal Elections only.

No. on Roll.	Juror.	NAME.	OCCUPATION.	LOT.	Con. or Range	P. O.
505		Archer, John J.	Farmer	n pt w hf 21	2 con	owner 6
306		Archer, George A.	Farmer	n pt w hf 21	2 con	occ 6
388		Allaster, William	Farmer	s hf 20	1 con	owner 6
530		Armstrong, John	Farmer	pt s hf 17 and 18	3 con	owner 6
501		Burr, John	Liveryman	e hf n hf 20	2 con	owner 6
347		Dykes, Adelenia		n hf 18	2 rn	owner 3

## POLLING SUB-DIVISION No. 1—PART 2.

No. on Roll.	Juror.	NAME.	OCCUPATION.	LOT.	Con. or Range	P. O.	
422		Fennel, Stephen .....	Farmer .....	e of n hf 19 .....	1 con .....	tenant .....	6
427		Fennel, Amos .....	Farmer .....	e hf n hf 18 .....	1 con .....	owner .....	6
428		Fennel, Charles .....	Farmer .....	e hf n hf 18 .....	1 con .....	occ. ....	6
539		Foster, John Y. ....	Barber .....	w hf e hf 20 .....	3 con .....	owner .....	5
544		Graham, Donald D. ....		s pt s hf 21 .....	2 con .....	owner .....	5
87		Henderson, Henry .....	Farmer .....	w pt 17 .....	1 rs .....	owner .....	3
91		Henderson, Walter .....	Farmer .....	b f 49 .....	1 rs .....	owner .....	3
88		Henderson, James F. ....	Farmer .....	w pt 17 .....	1 rs .....	F. S. ....	3
715		Kierstead, Elizabeth .....		cen pt n hf 17 .....	5 con .....	owner .....	
211		Lobu, Muttu .....	Laborer .....	s pt s hf 29 .....	1 r r .....	owner .....	11
470		Martin, James .....	Farmer .....	w hf s hf 22 .....	2 con .....	owner .....	29
431		Miller, Jacob .....	Jeweler .....	n hf 21 .....	1 con .....	owner .....	5
119		Mansfield, Mary Jane .....		pt 28 .....	1 rs .....	owner .....	4
299		Mitchell, William .....	Farmer .....	s pt w hf 17 .....	1 r n .....	occ. ....	3
314		Murphy, Arch'd S. ....	Hotel-keeper .....	pt gores 27 and 28 .....	2 r n .....	owner .....	11
117		McDonald, Duncan .....	Farmer .....	pt 28 .....	1 rs .....	owner .....	12
536		McAlpine, John A. ....	Gentleman .....	e hf s hf 19 .....	3 con .....	owner .....	5
240		O'Malley, Charles A. ....	Gentleman .....	n hf 19 .....	1 r n .....	owner .....	23
239		O'Malley, Peter .....	Farmer .....	n hf 19 .....	1 r n .....	tenant .....	3
389		Plummer, A E .....		s hf 21 .....	1 con .....	owner .....	18
473		Patterson, Archibald .....	Farmer .....	n pt s hf 24 .....	2 con .....	owner .....	20
492		Patterson, James .....	Farmer .....	e hf 21 .....	3 con .....	owner .....	6
434		Roome, Wm F .....	Doctor .....	w hf 18 .....	1 con .....	owner .....	14
537		Robinson, Mary .....	Farmer .....	w hf s hf 19 .....	3 con .....	owner .....	6
496		Regis, Wm E .....	Farmer .....	pt n hf 18 .....	1 r n .....	owner .....	6
429		Rush, Charles .....	Farmer .....	w hf n hf 19 .....	1 con .....	tenant .....	6
474		Ritchie, Ellen .....	Widow .....	gore 25 .....	2 con .....	owner .....	11

No. on Roll. 504, 464, 452, 463, 108, 188, 390, 259, 209, 244, 203, 534, 351, 352, 130, 112, 897

Wm  
in

POLLING SUB-DIVISION No. 1—PART 2-3.

No. on Roll.	Juror.	NAME.	OCCUPATION.	LOT.	Con. or Range	P. O.
504		Sheppard, Wm	Laborer	core 23	3 con	owner 6
464		Stalker, John	Doctor	w hf 18	2 con	owner 21
462		Stalker, Duncan	Farmer	w hf 18	2 con	tenant 6
463		Stalker, Duncan, jr.	Farmer	w hf 18	2 con	tenant 6
108		Sowler, Mary	Widow	s hf 27	1 r s	tenant 6
188		Sheppard, William	Harness-maker	pt s hf 19	1 r n	owner 3
390		Tambling, Thomas		w pt s hf 21	1 con	owner 14
259		Tunks, Charles	Farmer	n hf 28	1 r n	owner 11
209		Tunks, William	Farmer	e pt s hf 28	1 r n	owner 11
244		Voce, Jesse		n pt w hf 17	1 r n	owner 25
203		Ward, Margaret		w pt s hf 25	1 r n	owner 21
534		Webster, Thomas		w pt s hf 18	3 con	owner 6
351		Young, Wm H	Farmer	n hf 27	2 r n	owner 11
352		Young, James	Farmer	n hf 27	2 r n	owner 11

PART III.—Persons Entitled to Vote at Elections to the Legislative Assembly only.

No. on Roll.	Juror.	NAME.	OCCUPATION.	LOT.	Con. or Range	P. O.
130		Brown, Thomas	Laborer	pt 29	1 r s	M. F. 4
112		Desand, Charles W	Laborer	pt 28	1 r s	M. F. 4
897		Hooper, Edward	Laborer	pt 28	1 r s	M. F. 4
		<i>Oliver, John</i>	<i>Laborer</i>	<i>N/4 23.</i>	<i>1 con</i>	<i>M. F.</i>
		<i>Oliver, George</i>	<i>Laborer</i>	<i>N/4 23.</i>	<i>1 con</i>	<i>N. H.</i>



POLLING SUB-DIVISION No. 2—PART 1.

No. on Roll.	Juror.	NAME.	OCCUPATION.	LOT.	Con. or Range	P. O.
18	j	Dobie, William R	Farmer	n hf 1	2 rs	M F and owner 1
26	j	Dymock, William	Farmer	b f 3	1 rs	M F and owner 1
86	j	Dykes, William	Farmer	lot 14	1 rs	M F and owner 3
28	j	Dymock, Robert	Farmer	b f 3	1 rs	M F and F S 1
315	j	Dobson, Robert	Farmer	s hf n hf 1	2 r n	M F and tenant 5
168	j	Edwards, James W	Brickmaker	e pt 10	1 r n	M F and owner 2
169	j	Edwards, Thomas	Farmer	centre pt 10	1 r n	M F and occ 2
170	j	Edwards, Daniel B	Farmer	centre pt 10	1 r n	M F and F S 2
173	j	Edwards, Frederick	Farmer	w pt 10	1 r n	M F and tenant 2
186	j	Edwards, Thomas A	Farmer	14	1 r n	M F and tenant 2
334	j	Everett, George	Farmer	n hf n hf 13	2 r n	M F and owner 6
171	j	Edwards, Geo W	Farmer	centre pt 10	1 r n	M F and F S 2
176	j	Evans, Thomas W	Farmer	centre pt 11	1 r n	M F and owner 2
4	j	Ferris, Walter	Farmer	b f 1	4 rs	M F and F S 1
3	j	Ferris, Charles, jr	Farmer	b f 1	4 rs	M F and F S 1
1	j	Ferris, Charles	Farmer	b f 1	4 rs	M F and owner 1
2	j	Ferris, William	Farmer	b f 1	4 rs	M F and owner 1
3	j	Ferris, William	Farmer	b f 1	4 rs	M F and owner 1
67	j	Paulds, James v	Farmer	s pt 12 and 13	3 rs	M F and owner 3
131	j	Ferguson, Robert F	Blacksmith	s e pt 1	1 r n	M F and owner 1
287	j	Fry, John	Farmer	s hf 12	2 r n	M F and owner 2
47	j	Francis, Edward	Farmer	n hf 7	2 rs	M F and tenant 2
182	j	Ferguson, Fergus J	Blacksmith	pt s hf 1	1 r n	M F and F S 1
30	j	Gould, Charles, jr	Farmer	b f 4	1 rs	M F and owner 1
29	j	Gould, John	Farmer	n hf 5	1 rs	M F and owner 1
327	j	Gould, William	Farmer	b f 4	2 r n	M F and tenant 2
33	j	Gould, Charles	Farmer	e hf e hf n hf 5	1 rs	M F and owner 1
160	j	Grover, Charles	Laborer	s e pt 9	1 r n	M F and owner 2
165	j	Grover, John	Farmer	w pt 9	1 r n	M F and owner 2
318	j	Gilbert, Joseph	Farmer	n hf 2	2 r n	M F and owner 5
161	j	Grover, William	Laborer	s e cor 9	1 r n	M F and F S 2
166	j	Grover, Maitland	Farmer	w hf 9	1 r n	M F and F S 2
34	j	Gould, Herbert	Farmer	e hf e hf n hf 5	1 rs	M F and F S 1
268	j	Glasgow, James	Farmer	s hf 4	2 r n	M F and owner 5
46	j	Gilbert, John	Farmer	s hf 7	2 rs	M F and owner 2
286	j	Goff, Aaron	Farmer	n hf s hf 9	2 r n	M F and owner 5
281	j	Gunn, D G	Farmer	s e cor s hf 11	2 r n	M F and tenant 3
162	j	Grover, Thomas J	Farmer	pt s hf 9	1 r n	M F and F S 2
80	j	Humphrey, James	Farmer	s hf 13	1 rs	M F and owner 2
228	j	Hurley, Daniel	Farmer	n e pt 6	1 r n	M F and owner 5
261	j	Hurley, Edward F	Farmer	e pt s hf 1	2 r n	M F and occ 5
262	j	Hurley, Charles, sr	Farmer	w hf s hf 1	2 r n	M F and owner 5
263	j	Hurley, Charles, jr	Farmer	s e n hf 2	2 r n	M F and F S 5
273	j	Hurley, Jacob	Farmer	e pt s hf 7	2 r n	M F and occ 5
174	j	Hindson, Arthur W	Farmer	w pt 10	1 r n	M F and occ 2
147	j	Hardy, William	Farmer	w hf s hf 5	1 r n	M F and owner 1
264	j	Hurley, Wm W	Farmer	w hf s hf 1	2 r n	M F and F S 3
27	j	Holmes, Thomas	Farmer	b f 3	1 rs	M F and occ 1

the road  
and the  
he allow-

ctions to

P. O.  
tenant 3  
occ 3  
owner 3  
owner 5  
owner 5  
tenant 1  
tenant 1  
F S 3  
F S 3

owner 5  
owner 5  
owner 5  
tenant 6  
owner 6

occ 1  
owner 1  
owner 1  
owner 1  
occ 1  
owner 2  
owner 1  
F S 1  
owner 2  
owner 5  
owner 5  
owner 5  
owner 6  
F S 6  
F S 5

2. 8. 57

2. 8. 57

2. 8. 57

POLLING SUB-DIVISION No. 2--PART 1.

No. on Roll.	Juror.	NAME.	OCCUPATION.	LOT.	Con. or Range	P. O.
81	j	Humphrey, Neil.....	Farmer	s hf 13 .....	1 rs	M F and f s 3
265	j	Hurley, George.....	Farmer	w hf s hf 1 .....	1 rn	M F and f s 5
295	j	Henderson, Claton.....	Farmer	e hf s hf 15 .....	2 rn	M F and occ 3
163	j	Jones, Thomas G.....	Farmer	pt e hf 9.....	1 rn	M F and owner 5
184	j	James, Frederick J.....	Farmer	pt s hf 12.....	1 rn	M F and owner 2
325	j	Jones, John B.....	Farmer	w hf n hf 8.....	2 rn	M F and owner 5
167	j	Jackson, Herbert H.....	Farmer	e pt 10.....	1 rn	M F and owner 2
229	j	Jones, William.....	Farmer	e hf n hf 6.....	1 rn	M F and tenant 5
288	j	Jackson, Wm H.....	Farmer	s hf s hf 13.....	2 rn	M F and owner 6
152	j	Kenney, John.....	Farmer	e hf s hf 7.....	1 rn	M F and occ 1
65	j	Lumley, Wellington.....	Farmer	s hf w hf e hf 11.....	1 rs	M F and owner 2
52	j	Lumley, Elijah.....	Farmer	n pte hf 8.....	2 rs	M F and owner 2
66	j	Lumley, John.....	Farmer	w hf n hf 11.....	1 rs	M F and owner 2
85	j	Lamont, John.....	Farmer	s hf 14.....	2 rs	M F and owner 2
276	j	Little, Robert S.....	Farmer	s hf s hf 9.....	2 rn	M F and tenant 2
277	j	Little, Charles.....	Farmer	e hf s hf 10.....	2 rn	M F and tenant 2
183	j	Mitchell, William.....	Farmer	w hf s hf 12.....	1 rn	M F and owner 2
282	j	Miller, George D.....	Farmer	s e pt s hf 11.....	2 rn	M F and owner 2
280	j	Miller, Joseph A.....	Farmer	w hf w hf s hf 10.....	2 rn	M F and owner 5
295	j	Mallett, Thomas.....	Farmer	w hf s hf 15.....	2 rn	M F and owner 3
903	j	Moore, Henry.....	Farmer	pt s hf 11.....	1 rs	M F and tenant 3
378	j	Miller, Garrett.....	Farmer	S hf S hf 9.....	2 RN	M F and owner 289
379	j	Miller, John, H.....	Farmer	E hf S hf 10.....	2 RN	M F and owner 286
140	j	McRae, John W.....	Farmer	s hf 6.....	1 rs	M F and tenant 1
139	j	McRae, John.....	Farmer	s hf 6.....	1 rs	M F and tenant 1
141	j	McRae, Malcolm R.....	Farmer	s hf 6.....	1 rs	M F and tenant 1
272	j	McArthur, Alexander.....	Farmer	e hf s hf 6.....	2 rn	M F and occ 5
25	j	McPhee, Neil.....	Brickmaker	pt n hf 2.....	1 rs	M F and tenant 1
324	j	McArthur, Duncan.....	Farmer	e hf n hf 8.....	2 rn	M F and occ 5
175	j	McAlpine, Alexander.....	Farmer	s e pt 11.....	1 rn	M F and owner 2
42	j	McIntyre, John L.....	Farmer	e hf e hf n hf 6.....	1 rs	M F and owner 1
138	j	McDonald, Duncan.....	Farmer	s hf 3.....	1 rn	M F and tenant 1
	j	McCollum Philip	Blacksmith	E hf S hf 1.....	1 RN	M F and owner 44
75	j	Nethercott, William.....	Farmer	n pt 12 and 13.....	3 rs	M F and owner 2
12	j	Newbigging, William.....	Farmer	n hf 1 and 2.....	3 rs	M F and f s 1
13	j	Newbigging, David.....	Farmer	n hf 1 and 2.....	3 rs	M F and f s 1

7  
 1  
 33  
 33  
 75  
 218  
 164  
 62  
 69  
 16  
 17  
 19  
 20  
 21  
 328  
 329  
 35  
 55  
 57  
 178  
 185  
 283  
 289  
 286  
 296  
 330  
 333  
 157  
 36  
 269  
 44  
 63  
 64  
 137



POLLING SUB-DIVISION No. 2--PART 1.

F. O.		No. on Roll.	Juror.	NAME.	OCCUPATION.	LOT.	Con. or Range		F. O.
FS	3	70		Nethercott, John	Farmer	s hf 12	1 rs	M F and owner	3
FS	5	71		Nethercott, Alfred J	Farmer	s hf 12	2 rs	M F and occ	3
occ	3	14		Newbigging, Archibald	Farmer	n hf 1 and 2	3 rs	M F and F S	1
		15		Newbigging, Andrew	Farmer	n hf 1 and 2	3 rs	M F and F S	1
		338		Nichols, William	Farmer	n hf 13	2 rn	M F and tenant	6
		339		Nichols, Charles	Farmer	n hf 13	2 rn	M F and F S	6
owner	5								
owner	5								
owner	2								
owner	5								
tenant	5								
owner	6								
		239	j	O'Malley, Peter	Farmer	n hf 16	1 rn	M F and tenant	3
		79	j	Purdy, Hosea	Farmer	n hf 13	2 rs	M F and owner	3
		218	j	Patterson, Thomas E	Farmer	n hf 2	1 ru	M F and owner	5
		164	j	Peebles, Peter	Farmer	w hf s hf 7	1 rn	M F and owner	1
occ	1								
		62	j	Robinson, Harper	Farmer	e hf s hf 11	1 rs	M F and owner	3
		69	j	Robertson, Frank		s hf 12	2 rs	M F and tenant	3
owner	2								
owner	2								
owner	2								
owner	2								
tenant	2								
tenant	2								
		16	j	Simpson, Isaac, jr	Farmer	s hf 1	2 rs	M F and owner	1
		17	j	Simpson, William	Farmer	b f 2	2 rs	M F and owner	1
		19	j	Simpson, Charles S W	Farmer	s hf 1	1 rs	M F and owner	1
		20	j	Simpson, John	Farmer	b f 2	2 rs	M F and owner	1
		21	j	Simpson, George L	Farmer	s pt s hf 2	1 rs	M F and F S	1
		323	j	Stewart, Duncan	Farmer	w hf n hf 10	2 rn	M F and owner	1
		329	j	Stewart, Duncan	Farmer	w hf n hf 10	2 rn	M F and occ	1
		35	j	Simpson, Thomas, sr	Farmer	w pt n hf 5	1 rs	M F and owner	1
owner	2	55	j	Simpson, Thomas, jr	Farmer	s hf 9	1 rs	M F and owner	2
owner	2	57	j	Strong, Tom	Farmer	w pt n hf 9	1 rs	M F and owner	2
owner	5	178	j	Smith, Charles	Farmer	w pt 11	1 rn	M F and owner	2
owner	3	185	j	Simpson, John C	Farmer	lot 13	1 rn	M F and owner	2
tenant	3	283	j	Storm, Jacob	Farmer	e pt s hf 11	2 rn	M F and tenant	3
tenant	3	285	j	Smith, John B	Farmer	w pt s hf 11	2 rn	M F and owner	3
owner	2	289	j	Sparling, Harry	Farmer	n hf s hf 13	2 rn	M F and occ	5
owner	2	266	j	Siddall, Joseph	Farmer	s hf 2	2 rn	M F and owner	5
owner	2	296	j	Sheppard, Albert J	Farmer	s hf 16	2 rn	M F and owner	3
owner	2	330	j	Smith, Geo W	Farmer	n hf 11	2 rn	M F and tenant	3
tenant	1	333	j	Stinson, Richard	Farmer	n hf 12	2 rn	M F and tenant	5
tenant	1	157	j	Smith, Arthur	Laborer	pt s hf 8	1 rn	M F and owner	2
tenant	1	36	j	Simpson, Joseph D	Farmer	w pt n hf 5	1 rs	M F and occ	1
occ	5	269	j	Stinson, John	Farmer	s hf 5	2 rn	M F and owner	5
tenant	1								
cc	5								
tenant	1								
cc	5								
wner	2								
wner	1								
wner	1								
wner	1								
wner	1								
wner	2	44		Thomson, Andrew W	Farmer	w hf e hf n hf 6	1 rs	M F and owner	1
wner	1	63		Tilson, William	Farmer	e hf n hf 11	1 rs	M F and owner	2
s	1	64		Tilson, John	Farmer	e hf n hf 11	1 rs	M F and occ	2
s	1	137		Trestain, George H	Farmer	s hf 2	1 rn	M F and owner	1
				Thomas, George	Farmer	Centre pt. 11.	N. N.	M F and owner	0.5 M

POLLING SUB-DIVISION No. 2—PART 1.

No. on Roll.	Juror.	NAME.	OCCUPATION.	LOT.	Con. or Range		P. O.
40		Watterworth, Frank S.	Farmer	s pt 6	2rs	M F and FS	2
39		Watterworth, John H.	Farmer	s pt 6	2rs	M F and FS	2
38		Watterworth, James W.	Farmer	s pt 6	2rs	M F and FS	2
45		Watterworth, Elijah	Farmer	w hf n hf 6	1rs	M F and owner	2
49		Watterworth, Joseph B.	Farmer	w hf s hf 7	1rs	M F and owner	2
41		Watterworth, Lorenzo	Farmer	w hf s hf 6	1rs	M F and owner	2
51		Watterworth, Wentworth	Farmer	s hf e hf 8	2rs	M F and owner	2
56		Watterworth, James, jr.	Farmer	e pt n hf 9	1rs	M F and owner	2
60		Webber, John	Farmer	lot 10	1rs	M F and tenant	2
77		Watterworth, James, sr.	Farmer	s pt 13 and 14	2rs	M F and owner	2
78		Watterworth, Thomas	Farmer	s pt 13 and 14	2rs	M F and owner	2
133		Webster, William	Farmer	pt s hf 1	1rn	M F and owner	2
148		Watterworth, Wm H.	Farmer	e pt s hf 6	1rn	M F and owner	1
134		Webster, William J.	Farmer	e pt s hf 6	1rn	M F and owner	5
150		Williams, William H.	Farmer	pt s hf 1	1rn	M F and FS	1
153		Watterworth, John	Farmer	s w pt s hf 6	1rn	M F and owner	1
154		Watterworth, Isaac	Farmer	e pt s hf 8	1rn	M F and owner	5
158		Weekes, Edwin	Merchant	e pt s hf 8	1rn	M F and FS	5
155		Weekes, George	Blacksmith	s w cor s hf 8	1rn	M F and owner	4
74		Watterworth, Louis	Farmer	pt s w pt 8	1rn	M F and owner	2
179		Whitlock, John	Farmer	s w pt 13	3rs	M F and owner	3
181		Whitlock, John	Farmer	e hf s hf 12	1rn	M F and owner	2
222		Whitlock, Walter	Farmer	e hf s hf 12	1rn	M F and FS	2
224		Weekes, William	Farmer	n hf 4	1rn	M F and owner	4
224		Weekes, Alfred W.	Farmer	n hf 4	1rn	M F and FS	4
232		Winger, Christian	Farmer	s hf n hf 12	1rn	M F and owner	2
235		Winger, Joseph	Farmer	n hf n hf 12	1rn	M F and owner	2
274		Welch, Coglin	Farmer	w hf s hf 8	2rn	M F and owner	4
291		Ward, James T	Farmer	s hf 14	2rn	M F and owner	2
292		Ward, A W	Farmer	s hf 14	2rn	M F and tenant	2
135		Webster, Robert J.	Farmer	s hf 1	1rn	M F and FS	1
54		Watterworth, David	Farmer	pt n hf 8	1rs	M F and owner	2
223		Weekes, Thomas A.	Farmer	n hf 4	1rn	M F and FS	5
230		Walker, Isaac	Farmer	n hf 8	1rn	M F and owner	2
58		Watterworth, William S.	Blacksmith	n cor 10	1rs	M F and tenant	2
270		Walker, Joseph	Farmer	s hf 5	2rn	M F and occ	5
136		Webster, George E.	Farmer	pt s hf 1	1rn	M F and FS	1
180		Whitlock, Wallace	Farmer	e hf s hf 12	1rn	M F and FS	3
234		Winger, Simon	Farmer	s hf n hf 12	1rn	M F and FS	3
59		Watterworth, Charles P.	Blacksmith	n cor 10	1rs	M F and tenant	2
38		Watterworth, Herbert B.	Farmer	s pt 6	2rs	M F and FS	2
156		Weekes, George W.	Farmer	pt s hf 8	1rn	M F and FS	2
182		Whitlock, John, jr.	Farmer	pt s hf 12	1rn	M F and FS	3
225		Weekes, Arthur L.	Farmer	n hf 4	1rn	M F and FS	5

No. on

5  
7  
220  
6  
8  
320

284

68

317

105

48

515

514

149

61

76

260

331

332

294

W 278  
W 279  
W 286  
W 282



No. on Roll	Juror	NAME.	OCCUPATION.	LOT.	Con. or Range	P. O.
11		Newbigging, Ellen.....	Farmer .....	n hf 1 and 2 .....	3 rs	owner.... 1
240		O'Malley, Charles A .....		n hf 16 .....	1 r n	owner.... 3
<i>W/164.</i>		<i>Peebles Peter.</i>	<i>Farmer</i>	<i>W hf. S. hf. 7.</i>	<i>1 r n</i>	<i>owner</i>
231		Smith, John.....		n e pt 11 .....	1 r n	owner.... 16
290		Sparling, Wm H .....	Farmer .....	n hf s hf 13.....	2 r n	owner.... 3
337		Smith, Alexander.....	Farmer .....	n hf 15.....	2 r n	owner.... 6
216		Thomson, John.....	Farmer .....	n hf 1 .....	1 r n	owner.... 5
237		Thomas, Amasa.....	Farmer .....	w pt e hf n hf 15..	1 r n	owner.... 3
142		Tait, Joseph M.....	Merchant .....	s hf 3 .....	1 r n	owner.... 5
316		Tait, James .....	Farmer .....	s hf n hf 1.....	2 r n	owner.... 1
395		Walker, John S.....	Farmer .....	e hf n hf 6.....	2 r n	owner.... 5
319		Walker, Sara J.....	Farmer .....	n hf 5.....	2 r n	owner.... 5
238		Yates, Robert.....	Farmer .....	w hf n hf 15.....	1 r n	owner.... 3

No. 50

221

898

899

900

177

275

PART III.—Persons Entitled to Vote at Elections to the Legislative Assembly only.

No. on Roll.	Juror	NAME.	OCCUPATION.	LOT.	Con. or Range	P.O.
221		Cameron, Hugh D.....	Miller.....	n hf 3.....	1 r n ..... M F.....	5
		<i>W</i> Gray Oswald	<i>Labourer</i>	<i>N hf 4</i>	<i>1 r n M. F.</i>	<i>2-12</i>
		<i>W</i> Gude John.	<i>Labourer</i>	<i>4 S hf 11.</i>	<i>2 R N M. F.</i>	<i>2-12</i>
		<i>W</i> Knox, Matthew	<i>Labourer</i>	<i>N. hf. 2.</i>	<i>2 R N M. F.</i>	<i>2-12</i>
898		McRae, Duncan C.....	Farmer.....	s hf 6.....	1 r s ..... M F.....	
899		McRae, Archie F.....	Farmer.....	s hf 6.....	1 r s ..... M F.....	
		<i>W</i> Mc Collean Archie	<i>Labourer</i>	<i>4 S hf. 1.</i>	<i>1 R N M. F.</i>	<i>2-12</i>
900		Nesbitt, Edward.....	Laborer.....	s hf 5.....	2 r n ..... M F.....	5
177		Smith, Arthur.....	Farmer.....	centre pt 11. ....	1 r n ..... M F.....	3
275		Warner, John.....	Laborer.....	s hf 8.....	2 r n ..... M F.....	5

P. O.  
 vner.... 1  
 vner.... 3  
 vner.... 16  
 vner.... 3  
 vner.... 6  
 vner.... 5  
 vner.... 3  
 vner.... 5  
 vner.... 1  
 vner.... 5  
 vner.... 5  
 vner.... 3

## POLLING SUB-DIVISION NUMBER THREE,

Comprising that part of the Township of Mosa North of the road allowance between the Second Range North of the Longwoods Road and the First Concession, to the road allowance between the Fourth and Fifth Concessions, and from the Townline between Ekfrid and Mosa to the allowance for road between Lots Nos. 16 and 17.

### PART I.--Persons Entitled to Vote at both Municipal Elections and Elections to the Legislative Assembly.

No. on Roll.	Juror.	NAME.	OCCUPATION.	LOT.	Con. or Range		P. O.
489	j	Abbott, Isaac	Farmer	n hf 10	2 con	M F and owner	5
614	j	Armstrong, Joseph	Farmer	w hf s hf 15	4 con	M F and owner	6
490	j	Abbott, Francis	Farmer	n hf 10	2 con	M F and tenant	5
633	j	Anderson, Geo F	Farmer	pt n hf 9	4 con	M F and owner	7
605	j	Brown, James	Farmer	w pt s hf 9	4 con	M F and owner	5
381	j	Bell, Jason	Farmer	s hf s hf 12	1 con	M F and owner	6
517	j	Burchell, Abraham, jr.	Farmer	s hf 8	3 con	M F and owner	5
518	j	Burchell, Abraham, sr	Farmer	s hf 8	3 con	M F and tenant	5
387	j	Cucksey, William	Farmer	w hf s hf 14	1 con	M F and tenant	6
385	j	Cucksey, George	Farmer	w hf s hf 14	1 con	M F and tenant	6
400	j	Currie, David	Farmer	w hf n hf 3	1 con	M F and owner	5
444	j	Craig, John	Farmer	s hf 7	2 con	M F and owner	5
445	j	Craig, John A.	Farmer	s hf 7	2 con	M F and F S	5
482	j	Currie, Charles	Farmer	n hf 3	2 con	M F and owner	5
526	j	Childs, William	Farmer	w hf w hf s hf 14	3 con	M F and owner	6
572	j	Congrieve, John	Farmer	e hf n hf 14	3 con	M F and owner	6
610	j	Callendar, Robert A	School Teacher	w hf e hf s hf 14	4 con	M F and owner	6
609	j	Congrieve, David	Farmer	e hf e hf s hf 14	4 con	M F and owner	6
560	j	Currie, Hugh	Farmer	n hf 5	3 con	M F and owner	5
361	j	Couse, George	Doctor	pt s hf 1	1 con	M F and owner	5
525	j	Childs, Henry	Farmer	w hf w hf s hf 14	3 con	M F and tenant	6
376	j	Duncanson, Alex	Farmer	e hf s hf 7	1 con	M F and owner	5
524	j	Deacon, Joseph	Farmer	e hf w hf s hf 14	3 con	M F and owner	6
513	j	Depew, Joel D.	Farmer	s hf 3	2 con	M F and tenant	5



No. on Roll.	Juror.	NAME.	OCCUPATION.	LOT.	Con. or Range	P. O.
515	j	Henderson, Thomas .....	Farmer .....	s hf 4 .....	3 con	M F and F s 5
638	j	Hillman, Daniel .....	Farmer .....	n hf 13 .....	4 con	M F and occ 6
590	j	Hicks, Richard .....	Farmer .....	pt s hf 4 .....	4 con	M F and owner 5
553	j	Innes, George .....	Farmer .....	w hf n hf 6 .....	3 con	M F and owner 5
560	j	Innes, William, sr .....	Farmer .....	n hf 8 .....	3 con	M F and owner 5
602	j	Innes, William, jr .....	Farmer .....	s hf 8 .....	4 con	M F and owner 5
355	j	Johns, Thomas B. ....	Farmer .....	n hf 1 .....	3 con	M F and tenant 5
591	j	Jones, Thomas W .....	Farmer .....	pt s hf 4 .....	4 con	M F and tenant 5
413	j	Kelly, Timothy .....	Farmer .....	w hf n hf 10 .....	1 con	M F and owner 6
495	j	King, Charles, jr .....	Farmer .....	e hf n hf 15 .....	2 con	M F and owner 6
494	j	King, Charles, sr .....	Farmer .....	e hf n hf 15 .....	2 con	M F and owner 6
521	j	King, William .....	Farmer .....	s hf 11 .....	3 con	M F and owner 6
579	j	King, Daniel .....	Farmer .....	w pt n hf 16 .....	3 con	M F and owner 6
414	j	Leech, James .....	Farmer .....	e hf n hf 11 .....	1 con	M F and owner 5
380	j	Leech, Thomas J. ....	Farmer .....	e hf s hf 11 .....	1 con	M F and owner 5
373	j	Munroe, George .....	Farmer .....	s hf 5 .....	1 con	M F and owner 5
374	j	Munroe, John W .....	Farmer .....	s hf 5 .....	1 con	M F and tenant 5
375	j	Munroe, Alexander .....	Farmer .....	s hf 6 .....	1 con	M F and owner 5
592	j	Mitchell, Duncan .....	Farmer .....	s w pt 4 .....	4 con	M F and owner 5
598	j	Munroe, James .....	Farmer .....	s hf 6 .....	4 con	M F and owner 5
631	j	Mitchell, John .....	Farmer .....	n hf 6 .....	4 con	M F and owner 5
627	j	Munroe, Hugh .....	Farmer .....	n hf 3 .....	4 con	M F and tenant 5
599	j	Munroe, Duncan .....	Farmer .....	s hf 6 .....	4 con	M F and occ 5
532	j	McCallum, Colin .....	Farmer .....	s pt s hf 15 .....	2 con	M F and owner 6
442	j	McCutcheon, William .....	Farmer .....	e hf 5 .....	2 con	M F and F s 5
510	j	McEachren, John .....	Farmer .....	s hf 2 .....	3 con	M F and tenant 5
372	j	McPherson, John .....	Farmer .....	w hf e hf s hf 4 .....	1 con	M F and owner 5
406	j	McCallum, Duncan A .....	Farmer .....	n hf 7 .....	1 con	M F and owner 5
441	j	McCutcheon, Alexander .....	Farmer .....	e hf 5 .....	2 con	M F and owner 5
371	j	McCutcheon, Hugh .....	Farmer .....	w hf w hf s hf 3 .....	1 con	M F and owner 5
546	j	McLarty, Alexander .....	Farmer .....	n hf 3 .....	3 con	M F and owner 5
563	j	McConnell, John J .....	Farmer .....	n hf 10 .....	3 con	M F and owner 6
564	j	McRae, John A .....	Farmer .....	n hf 11 .....	3 con	M F and owner 6
565	j	McRae, Duncan .....	Farmer .....	e hf n hf 12 .....	3 con	M F and owner 6
575	j	McLean, Donald .....	Farmer .....	n hf 15 .....	3 con	M F and tenant 6
603	j	McKelvey, Lachlan .....	Farmer .....	e hf e hf s hf 9 .....	4 con	M F and owner 5





## POLLING SUB-DIVISION No. 3--PART 1.

No. on Roll.	Juror.	NAME.	OCCUPATION.	LOT.	Con. or Range	P.O.
382	j	Tilfer, John .....	Farmer .....	s hf 13 .....	1 con	M F and owner 6
383	j	Tilfer, Herbert .....	Farmer .....	s hf 13 .....	1 con	M F and F S 6
		<i>W</i> Thompson, William .....	<i>Farmer</i> .....	<i>Wing. S. N. 12</i> .....	<i>4 con</i>	<i>M F and occ.</i> 5
488		Veal, Thomas .....		s hf 9 .....	1 con	M F and tenant 5
397		Walker, Joseph A .....	Teacher .....	e hf n hf 2 .....	1 con	M F and occ 5
395		Walker, John S .....	Farmer .....	e hf n hf 2 .....	1 con	M F and owner 5
396	j	Walker, John .....	Farmer .....	e hf n hf 2 .....	1 con	M F and F S 5
404		Walker, Mitchell .....	Farmer .....	n hf 5 .....	1 con	M F and owner 5
405	j	Walker, Mitchell E. ....	Farmer .....	n hf 5 .....	1 con	M F and occ 5
451		Winship, James .....	Farmer .....	n pt s hf 13 .....	2 con	M F and owner 6
438	j	Walker, Mark .....	Farmer .....	s hf 2 .....	2 con	M F and owner 5
456	j	Winship, Rothwell .....	Farmer .....	s pt s hf 13 .....	2 con	M F and owner 6
421		Winship, Asa R. ....	Farmer .....	e hf n hf 14 .....	1 con	M F and owner 6
549	j	Walker, James .....	Farmer .....	w hf n hf 4 .....	3 con	M F and owner 5
644	j	Wilson, Thomas .....	Farmer .....	w hf n hf 15 .....	4 con	M F and owner 6
645	j	Wilson, Clifton .....	Farmer .....	w hf n hf 15 .....	4 con	M F and occ 6
448		Woods, Edward .....	Laborer .....	pt s hf 8 .....	2 con	M F and tenant 5
386	j	Winger, George H. ....	Farmer .....	w hf s hf 15 .....	1 con	M F and owner 3
550		Walker, George F .....	Farmer .....	w hf n hf 4 .....	3 con	M F and F S 5

1 No. on  
586  
536  
322  
511  
420  
446  
454  
422  
363  
364  
478  
375  
422  
424  
595  
594  
460  
450  
625  
596  
597  
369  
417  
613  
461

PART II.--Persons Entitled to Vote at Municipal Elections only.

No on Roll.	Juror.	NAME.	OCCUPATION.	LOT.	Con. or Range	...	P. O.
580		Armstrong, Alexander	Farmer	pt s hf 11	4 con	owner	6
590		Armstrong, John	Farmer	pt s hf 12	4 con	owner	6
323		Brown, Andrew	Farmer	e hf e hf n hf 12	2 con	owner	5
511		Currie, Nathaniel F		s hf 2	3 con	owner	25
426		Connelly, James	Farmer	w hf n hf 15	1 con	owner	6
446		Currie, Martha		pt s hf 5	3 con	owner	5
454		Campbell, John W		s hf 10	2 con	owner	25
425		Conley, Mrs Jane	Widow	w hf n hf 15	1 con	owner	6
362		Dundon, John	Farmer	pt s hf 1	1 con	owner	
364		Dymock, Ellen		pt s hf 1	1 con	owner	5
478		Dobie, George	Banker	s pt n hf 1	2 con	owner	5
379		Egan, Catharine		s hf 8	1 con	owner	5
422		Fennell, Stephen	Farmer	w hf n hf 14	1 con	owner	8
424		Fennell, Amos, jr	Lumberman	w hf e hf n hf 15	1 con	owner	6
595		Gillis, George	Farmer	s hf 5	4 con	owner	27
594		Gillis, Arch'd	Farmer	s hf 5	4 con	owner	27
460		Graydon, Alexander	Farmer	s pt e hi s hf 16	2 con	tenant	6
450		Gordon, Jane	Farmer	pt n hf 9	2 con	owner	5
625		Gillis, Margaret		n hf 2	4 con	owner	27
596		Gillis, Dugald W	Farmer	s hf 5	4 con	owner	27
597		Gillis, Duncan A	Farmer	s hf 5	4 con	owner	27
369		Hillman, Mrs Betsy		pt s hf 3	1 con	owner	5
417		Hurdle, Edgar	Jeweler	hf n hf 12	2 con	occ	5
613		Harris, Jerlanna	Widow	w hf n hf 14	3 con	owner	6
461		Jeffery, William	Farmer	n pt e hf s hf 16	2 con	tenant	6

P. O.  
owner  
F S  
2000  
enant  
cc  
wner  
S  
wner  
cc  
wner  
wner  
cc  
wner  
wner  
wner  
cc  
enant  
wner  
S

No. on Roll.	Juror.	NAME.	OCCUPATION.	LOT.	Con. or Range	P. O.
578		King, Annie.....	Farmer .....	e pt n hf 16.....	3 con	owner.... 6
623		Leitch, John A .....		n hf 1 .....	4 con	owner.... 5
624		Leitch, Dugald .....	Farmer .....	n hf 1 .....	4 con	owner.... 13
653		Munroe, William . . . . .	Farmer .....	a hf 4 .....	4 con	owner.... 5
528		Mann, Jane .....		pt s hf 16.....	3 con	owner.... 6
577		Mitchell, Louisa .....	Spinster.....	n hf 13.....	3 con	owner.... 6
363		McDonald, Mrs. ....		pt s hf 1 .....	1 con	owner.... 5
377		McAlpine, Peter J .....	Hotel-keeper .....	w hf s hf 7 .....	1 con	owner.... 5
479		McAlpine, John A .....	Farmer .....	s hf 10 .....	1 con	tenant.... 5
509		McCallum, Duncan .....	Farmer .....	s hf 1 .....	3 con	owner.... 5
527		McRae, Finlay .....	Drover .....	n e pt s hf 16 .....	3 con	owner.... 6
378		McAlpine, Mitchell J .....	Hotel-keeper .....	w hf s hf 7 .....	1 con	occ.... 5
360		McEachren, Daniel .....	Undertaker.....	pt s hf 1.....	1 con	owner.... 27
643		McDonald, Arthur .....	Farmer .....	e hf n hf 15 .....	4 con	owner.... 6
324		McArthur, Duncan .....	Farmer .....	pt n hf 11 .....	2 con	owner.... 5
589		McLarty, Jennie.....		s hf 2 .....	4 con	owner.... 5
418		Robertson, Maria.....		n hf n hf 12 .....	1 con	owner.... 5
512		Rathburn, Isaac .....	Banker.....	s hf 3 .....	3 con	owner.... 5
629		Robertson, Euphemia.....		n hf 3.....	4 con	owner.... 5
401		Smith, John D.....	Butcher .....	e hf n hf 4 .....	1 con	owner.... 5
402		Smith, Isaac.....	Farmer .....	e hf n hf 4 .....	1 con	tenant.... 5
462		Stalker, Duncan, sr .....	Farmer .....	s hf 15 .....	3 con	tenant.... 6
463		Stalker, Duncan, jr.....	Farmer .....	s hf 15 .....	3 con	tenant.... 6
464		Stalker, John .....	Doctor .....	s hf 15 .....	3 con	owner.... 21
612		Scott, James .....	Farmer .....	w hf s hf 14.....	4 con	owner.... 6
625		Toon, Matthew.....	Butcher .....	n hf 2.....	4 con	tenant.... 5
639		Thomson, Thomas.....	Farmer .....	n hf 13.....	4 con	owner.... 16
235		Winger, Joseph .....	Farmer .....	e hf s hf 15.....	1 con	owner.... 3
529		Ward, S G .....	Barber .....	pt s hf 16.....	1 con	owner.... 6



## POLLING SUB-DIVISION NUMBER FOUR,

Comprising that part of the Township of Mosa lying and being North of the road allowance between the Fourth and Fifth Concessions, and from the Townline between Ekfrid and Mosa to the line between Lots Nos. 16 and 17.

### PART I.--Persons Entitled to Vote at both Municipal Elections and Elections to the Legislative Assembly.

No. on Roll.	Juror.	NAME.	OCCUPATION.	LOT.	Con. or Range	P. O.
735	j	Booth, John H .....	Farmer .....	lot 13 .....	6 con M F and owner	6
770	j	Baxter, Malcolm .....	Farmer .....	gore 13.....	7 con M F and owner	6
659	j	Corbett, William.....	Farmer .....	s hf 6 .....	5 con M F and owner	5
660	j	Corbett, James .....	Farmer .....	s hf 6 .....	5 con M F and F S	5
713	j	Clements, Thomas.....	Farmer .....	n hf 16 .....	5 con M F and owner	6
775	j	Campbell, Donald.....	Farmer .....	n hf 3 .....	7 con M F and owner	8
796	j	Chisholm, Hugh.....	Farmer .....	w hf s hf 3 .....	8 con M F and owner	8
794	j	Chisholm, James.....	Farmer .....	e hf s hf 3.....	8 con M F and owner	8
801	j	Carswell, Andrew.....	Farmer .....	s hf 6 .....	8 con M F and occ	9
816	j	Campbell, Duncan.....	Farmer .....	n hf 2 .....	8 con M F and owner	8
859	j	Campbell, Duncan.....	Farmer .....	e hf 5 .....	10 con M F and owner	9
861	j	Carswell, Neil.....	Farmer .....	lot 6.....	10 con M F and owner	9
875	j	Campbell, John M.....	Farmer .....	gore 4.....	11 con M F and owner	9
818	j	Campbell, Duncan P.....	Farmer .....	n hf 4 .....	8 con M F and owner	8
860	j	Carswell, John .....	Farmer .....	lot 6.....	10 con M F and owner	9
738	j	Douglas, James .....	Farmer .....	lot 15 .....	6 con M F and owner	6
739	j	Dewar, Alexander .....	Farmer .....	n hf 1 .....	6 con M F and owner	8
823	j	Dewar, John .....	Farmer .....	n hf 9 .....	8 con M F and owner	9
867	j	Downie, Finlay.....	Farmer .....	n hf 3 .....	10 con M F and owner	9
800	j	Downie, Duncan.....	Farmer .....	w hf s hf 5 .....	8 con M F and tenant	9
711	j	Fletcher, Daniel.....	Farmer .....	w hf n hf 15.....	5 con M F and owner	6
754	j	Felker, Samuel.....	Farmer .....	n hf 12.....	6 con M F and owner	6
755	j	Felker, Frederick.....	Farmer .....	n hf 12.....	6 con M F and F S	6
806	j	Ferguson, Donald.....	Farmer .....	s hf 9 .....	8 con M F and tenant	8
799	j	Ferguson, Donald D.....	Farmer .....	e hf s hf 5.....	8 con M F and owner	8
805	j	Ferguson, Alexander.....	Farmer .....	s hf 9 .....	8 con M F and owner	9
851	j	Ferguson, Hugh.....	Farmer .....	s hf 3 .....	10 con M F and owner	9
852	j	Ferguson, John H.....	Farmer .....	s hf 3 .....	10 con M F and owner	9

POLLING SUB-DIVISION No. 4—PART 1.

No. on Roll	Juror	NAME.	OCCUPATION.	LOT.	Con. or Range	P. O.
868	j	Ferguson, Alexander P.	Farmer	n hf 4	10 con M F and owner	9
874	j	Ferguson, Donald B.	Farmer	w hf s hf 3	11 con M F and owner	9
756	j	Felker, Samuel	Farmer	n hf 12	6 con M F and F S	6
871	j	Ferguson, Alexander.	Farmer	s hf 2	11 con M F and owner	9
757	j	Felker, Benjamin	Farmer	n hf 12	6 con M F and F S	6
641	j	Gray, Robert R J.	Farmer	s hf 12	5 con M F and cwner	7
783	j	Graham, Archibald.	Farmer	n hf 11	7 con M F and owner	9
784	j	Graham, Dugald.	Farmer	n hf 11	7 con M F and F S	9
785	j	Graham, John.	Farmer	n hf 11	7 con M F and F S	9
786	j	Graham, Neil.	Farmer	n hf 11	7 con M F and occ	9
895	j	Gates, Joseph	Farmer	e hf s hf 3.	8 con M F and tenant	8
704	j	Hillman, Reuben	Farmer	w hf n hf 12.	5 con M F and owner	6
705	j	Hillman, Nathaniel.	Farmer	w hf n hf 12.	5 con M F and tenant	6
782	j	Henry, John	Farmer	n hf 9	7 con M F and owner	9
710	j	June, William	Farmer	e hf n hf 15	5 con M F and tenant	6
679	j	Kelly, John	Farmer	s pt w pt s hf 16.	5 con M F and owner	6
680	j	Kelly, James.	Farmer	w pt w pt s hf 16.	5 con M F and occ	6
664	j	Livingston, Malcolm	Farmer	s hf 8	5 con M F and F S	7
663	j	Livingston, Alexander	Farmer	s hf 8	5 con M F and owner	7
731	j	Leitch, Neil L.	Farmer	s hf 11	6 con M F and owner	7
766	j	Leitch, Malcolm.	Farmer	s hf 9	7 con M F and owner	7
767	j	Leitch, Neil	Farmer	s hf 9	7 con M F and F S	7
792	j	Leitch, Alexander M.	Farmer	s hf 2	8 con M F and owner	8
844	j	Livingston, Neil.	Farmer	n hf 5	9 con M F and owner	9
873	j	Livingston, Neil.	Farmer	e hf s hf 3.	11 con M F and owner	9
822	j	Leitch, Neil	Farmer	n hf 8	8 con M F and owner	9
795	j	Lease, Neil.	Farmer	w hf s hf 3.	8 con M F and tenant	5
674	j	Mitchell, Duncan	Farmer	pt e hf s hf 15	5 con M F and owner	7
709	j	Mitchell, Neil.	Farmer	w hf n hf 11.	5 con M F and owner	7
653	j	Munroe, William	Farmer	s hf 3	5 con M F and owner	5
717	j	Munroe, Malcolm C.	Farmer	s hf 1	6 con M F and owner	5

## POLLING SUB-DIVISION No. 4--PART 1.

No. on Roll.	Juror.	NAME.	OCCUPATION.	LOT.	Con. or Range	P. O.
718		Munroe, Daniel N	Farmer	s hf 1	6 con M F and F S	5
725		Mitchell, Duncan	Farmer	w hf s hf 8	6 con M F and owner	7
758		Munroe, Neil	Farmer	s hf 1	7 con M F and occ	8
761		Munroe, Neil L	Farmer	s hf 3	7 con M F and owner	8
773		Munroe, Colin C	Farmer	e hf n hf 2	7 con M F and owner	8
774		Munroe, George L	Farmer	w hf n hf 2	7 con M F and owner	8
838		Munroe, John	Farmer	n hf 2	9 con M F and owner	9
839		Mitchell, William	Farmer	n hf 4	9 con M F and owner	9
840		Mitchell, Duncan	Farmer	n hf 4	9 con M F and F S	9
850		Munroe, Archibald V	Farmer	w hf s hf 1	10 con M F and owner	9
869		Munroe, Archibald	Farmer	s hf 1	11 con M F and owner	9
870		Munroe, John A	Farmer	s hf 1	11 con M F and owner	9
736		Mitchell, Daniel	Farmer	pt s hf 8	6 con M F and F S	7
734		Mitchell, Peter		pt s hf 12	6 con M F and owner	8
727		Mitchell, Duncan	Farmer	w hf s hf 8	6 con M F and F S	7
797		Merritt, Joseph	Farmer	s hf 4	8 con M F and tenant	8
674		Mitchell, Duncan	Farmer	e hf e hf s hf 15	5 con M F and owner	6
		<i>Munros Archibald</i>	<i>Farmer</i>	<i>pt s hf 2</i>	<i>7 con M F and owner</i>	<i>7 con</i>
684		McLachlan, Hugh	Farmer	n hf 1	5 con M F and F S	5
656		McKellar, Malcolm A	Farmer	s hf 4	5 con M F and F S	5
655		McKellar, Robert W	Farmer	s hf 4	5 con M F and F S	5
654		McKellar, Archibald B	Farmer	s hf 4	5 con M F and owner	5
661		McKinley, Angus	Farmer	w hf s hf 7	5 con M F and owner	7
665		McDonald, James	Farmer	s hf 9	5 con M F and owner	7
666		McDonald, Allan	Farmer	s hf 9	5 con M F and F S	7
668		McNaughton, Duncan	Farmer	s hf 11	5 con M F and owner	7
669		McIntyre, Colin	Farmer	e hf s hf 13	5 con M F and owner	7
670		McDonald, Edward	Farmer	e pt w hf s hf 13	5 con M F and owner	7
671		McDonald, Roderick	Farmer	e hf n hf 13	5 con M F and F S	6
677		McDonald, Robert	Farmer	e pt s hf 16	5 con M F and owner	6
642		McDonald, David A	Farmer	e hf n hf 15	5 con M F and tenant	6
682		McLachlan, Alexander	Farmer	n hf 1	5 con M F and owner	5
702		McLachlan, Donald	Farmer	n hf 10	5 con M F and owner	5
683		McLachlan, John	Farmer	n hf 1	5 con M F and F S	5
686		McIntyre, Neil	Farmer	lot 2	5 con M F and owner	5
687		McIntyre, Malcolm	Farmer	lot 2	5 con M F and owner	5
691		McTavish, Hugh	Farmer	w hf n hf 5	5 con M F and owner	5
719		McAlpine, Alexander	Farmer	s hf 2	6 con M F and owner	5
721		McLauchlin, Arch'd	Farmer	s hf 4	6 con M F and owner	5
728		McLean, Malcolm	Farmer	s hf 9	6 con M F and owner	7
732		McLarty, Malcolm	Farmer	pt s hf 12	6 con M F and owner	6
643		McDonald, Arthur	Farmer	w hf s hf 14	5 con M F and owner	6
729		McLean, Hector	Farmer	s hf 9	6 con M F and occ	7
700		McIntyre, Hugh	Farmer	n hf 9	5 con M F and F S	7
733		McLarty, Neil	Farmer	pt s hf 12	6 con M F and F S	6
688		McKellar, Archibald L	Farmer	n hf 3	5 con M F and tenant	6
722		McCallum, John G	Farmer	s hf 5	6 con M F and owner	8
667		McDonald, Randolph	Farmer	s hf 9	5 con M F and F S	7
662		McKinley, Donald	Farmer	w pt s hf 7	5 con M F and owner	7
685		McLachlin, Duncan F	Farmer	n hf 1	5 con M F and occ	5
740		McCallum, Duncan G	Farmer	pt n hf 3	6 con M F and owner	8
742		McIntyre, George G	Farmer	n hf 5	6 con M F and occ	5
748		McDonald, John	Farmer	pt n hf 9	6 con M F and occ	7
750		McVicar, Donald	Farmer	n hf 10	6 con M F and owner	7
768		McVicar, John	Farmer	w hf s hf 11	7 con M F and owner	7
753		McCallum, Alexander	Farmer	e hf n hf 11	6 con M F and owner	8
762		McLachlan, Malcolm	Farmer	s hf 4	7 con M F and owner	5
763		McIntyre, Colin G	Farmer	s hf 5	7 con M F and occ	8
769		McVicar, Neil	Farmer	s hf 12	7 con M F and owner	7



POLLING SUB-DIVISION No. 4—PART I.

P.O.	No. on Roll.	Juror	NAME.	OCCUPATION.	LOT.	Con. or Range	P.O.
	730		McLean, Lachlan	Farmer	n hf 8	5 con M F and owner	7
	776		McTavish, Alexander F.	Farmer	n hf 4	7 con M F and owner	5
	779		McTavish, John F.	Farmer	n hf 6	7 con M F and owner	8
	781		McAlpine, Hugh A.	Farmer	w hf n hf 7	7 con M F and owner	8
	780		McAlpine, Donald A.	Farmer	e hf n hf 7	7 con M F and owner	8
	787		McArthur, John	Farmer	gore n hf 12	7 con M F and owner	9
	802		McAlpine, Donald R.	Farmer	s hf 7	8 con M F and owner	8
	807		McColl, Archibald	Farmer	gore 10	8 con M F and owner	9
	809		McDonald, James	Farmer	gore 11	8 con M F and owner	9
	810		McDonald, Donald	Farmer	gore 11	8 con M F and occ	9
	811		McVicar, Alexander	Farmer	pt n hf 1	8 con M F and owner	8
	812		McLachlan, Hugh	Farmer	n hf 1	8 con M F and owner	8
	815		McLachlan, Neil	Farmer	pt s hf 1	8 con M F and F S	8
	812		McLachlan, Duncan	Farmer	pt s hf 1	8 con M F and occ	8
	814		McLachlan, Donald	Farmer	pt s hf 1	8 con M F and occ	8
	819		McLean, Malcolm	Farmer	n hf 3	8 con M F and owner	8
	820		McKellar, John L.	Farmer	n hf 5	8 con M F and owner	8
	821		McLachlan, Hugh H.	Farmer	n hf 7	8 con M F and owner	8
	824		McLachlan, Alexander	Farmer	s hf 1	9 con M F and owner	8
	828		McKellar, Duncan	Farmer	s hf 5	9 con M F and owner	9
	832		McKellar, Dugald C.	Farmer	s hf 7	9 con M F and occ	9
	833		McKellar, Peter C.	Farmer	s hf 7	9 con M F and occ	9
	835		McAlpine, Hugh	Farmer	lot 8	9 con M F and owner	9
	877		McIntyre, Malcolm C.	Farmer	n hf 2	11 con M F and occ	9
	876		McIntyre, Donald	Farmer	n hf 2	11 con M F and owner	9
	751		McVicar, Malcolm	Farmer	n hf 10	6 con M F and F S	7
	808		McColl, John	Farmer	gore 10	8 con M F and occ	9
	836		McAlpine, Robert L.	Farmer	lot 8	9 con M F and F S	9
	834		McKellar, John C.	Farmer	s hf 7	9 con M F and occ	9
	803		McAlpine, Robert D.	Farmer	s hf 7	8 con M F and F S	9
	878		McIntyre, Dugald	Farmer	n hf 1	11 con M F and occ	9
	752		McVicar, Nevin	Farmer	n hf 10	6 con M F and F S	7
			<i>McCollum Archie</i>	<i>Farmer</i>	<i>S.K.f. 3.</i>	<i>6 con M.F. and tenant</i>	<i>8 SW</i>
			<i>McKellar, Dugald</i>	<i>Farmer</i>	<i>S.K.f. 2.</i>	<i>7 con M.F. and tenant</i>	<i>8 SW</i>
			<i>McKellar, Neil</i>	<i>Farmer</i>	<i>S.K.f. 2.</i>	<i>7 con M.F. and tenant</i>	<i>8 SW</i>
			<i>McVicar, Archie</i>	<i>Farmer</i>	<i>S.K.f. 1.</i>	<i>5 con M.F. and tenant</i>	<i>8 SW</i>
			<i>McArthur, Robert</i>	<i>Farmer</i>	<i>gore M.f. 12</i>	<i>7 con M.F. and owner</i>	<i>8 SW</i>
	708		Nichols, Wm J.	Farmer	w hf n hf 13	5 con M F and tenant	6
	657	j	Parish, Solomon, jr.	Farmer	s hf 5	5 con M F and owner	5
	658		Parish, James	Farmer	s hf 5	5 con M F and occ	5
	744	j	Quick, William	Farmer	pt n hf 8	6 con M F and owner	9
	745		Quick, Edgar	Farmer	e hf n hf 7	6 con M F and occ	9
	746		Quick, Thomas	Farmer	w hf n hf 7	6 con M F and occ	9
	747	j	Quick, Alfred	Farmer	e hf s hf 8	6 con M F and occ	9

## POLLING SUB-DIVISION No. 4--PART 1.

No. on Roll	Jurat	NAME.	OCCUPATION.	LOT.	Con. or Range	P. O.
723	j	Secord, John .....	Farmer .....	e hf s hf 6 .....	6 con M F and owner	5
724	j	Secord, George A .....	Farmer .....	w hf s hf 6 .....	6 con M F and owner	5
736	j	Sheppard, John .....	Farmer .....	e hf s hf 14 .....	6 con M F and owner	6
737	j	Sheppard, Joseph W .....	Farmer .....	w hf s hf 14 .....	6 con M F and owner	6
829	j	Shields, Roland H .....	Farmer .....	s hf 6 .....	9 con M F and owner	9
830	j	Shields, Andrew E .....	Farmer .....	s hf 6 .....	9 con M F and occ	9
831	j	Shields, James R .....	Farmer .....	s hf 6 .....	9 con M F and FS	9
846	j	Shields, William B .....	Farmer .....	n hf 7 .....	9 con M F and owner	9
845	j	Shields, John J .....	Farmer .....	n hf 6 .....	9 con M F and owner	9
847	j	Shields, George J .....	Farmer .....	n hf 6 .....	9 con M F and occ	9
948	j	Shields, Andrew J .....	Farmer .....	n hf 7 .....	9 con M F and occ	9
777	j	Story, Richard .....	Farmer .....	w hf n hf 5 .....	7 con M F and tenant	6
701	j	Sutherland, Alex'r .....	Farmer .....	n li 10 .....	5 con M F and tenant	5
872	j	Taylor, Duncan .....	Farmer .....	s hf 2 .....	11 con M F and occ	9
672	j	Wilson, Thomas .....	Farmer .....	w pt s hf 13 .....	5 con M F and owner	6
765	j	Walker, Hugh L .....	Farmer .....	s hf 7 .....	7 con M F and owner	7
692	j	Yates, George .....	Farmer .....	n hf 6 .....	5 con M F and owner	4

PART II.--Persons Entitled to Vote at Municipal Elections only.

No. on Roll.	Juror.	NAME.	OCCUPATION.	LOT.	Con. or Range	P. O.	
879		Campbell, Neil .....	Farmer .....	gore n hf 3 .....	11 con .....	owner .....	9
880		Campbell, John N .....	Farmer .....	gore n hf 3 .....	11 con .....	occ .....	9
720		Crawford, Isabella .....		s hf 3 .....	6 con .....	owner .....	5
778		Ferguson, Peter D .....		w hf n hf 5 .....	7 con .....	owner .....	25
628		Gillies, Duncan .....	Farmer .....	s hf 7 .....	6 con .....	owner .....	5
695		Gillies, Archibald .....	Farmer .....	n hf 7 .....	5 con .....	owner .....	5
696		Gillies, George .....	Farmer .....	n hf 7 .....	5 con .....	owner .....	5
697		Gillies, Dugald W .....	Farmer .....	n hf 7 .....	5 con .....	owner .....	5
698		Gillies, Duncan A .....	Farmer .....	n hf 7 .....	5 con .....	owner .....	5
889		Gilroy, H .....	Farmer .....	s hf 4 .....	10 con .....	tenant .....	9
866		Munro, Arch'd F .....	Farmer .....	n hf 1 .....	10 con .....	occ .....	10
865		Munro, Donald .....	Farmer .....	n hf 1 .....	10 con .....	occ .....	10
631		Mitchell, John .....	Farmer .....	w hf n hf 3 .....	6 con .....	owner .....	5
759		Munroe, Malcolm .....	Farmer .....	s hf 1 .....	7 con .....	owner .....	5
864		Munroe, George .....	Farmer .....	n hf 1 .....	10 con .....	occ .....	10
863		Munroe, Neil .....	Farmer .....	n hf 1 .....	10 con .....	occ .....	10
862		Munroe, Archibald .....	Farmer .....	n hf 1 .....	10 con .....	owner .....	10
707		Marguson, Margaret .....		e hf n hf 13 .....	5 con .....	owner .....	6
771		Munroe, Euphemia .....		n hf 1 .....	7 con .....	owner .....	8
902		McTavish, Julia .....	Spinster .....	n hf 4 .....	6 con .....	owner .....	8
903		McTavish, Anne .....	Spinster .....	n hf 4 .....	6 con .....	owner .....	8
741		McTavish, Elizabeth .....		n hf 4 .....	6 con .....	owner .....	8

POLLING SUB-DIVISION No. 4--PART 2.

No. on Roll.	Juror.	NAME.	OCCUPATION.	LOT.	Con. or Range	P. O.
652		McVicar, Margaret		s hf 1	5 con	owner 5
849		McLachlan, Duncan	Farmer	e hf s hf 1	10 con	owner 9
853		McKellar, Mary	Widow	s hf 4	10 con	owner 5
699		McIntyre, Jane	Widow	n hf 9	5 con	owner 7
760		McIntyre, Janet	Widow	s hf 2	7 con	owner 8
837		McAlpine, Betsy R		n hf 8	7 con	owner 8
881		McPhail, Dugald	Farmer	e pt 1	12 con	owner 9
882		McPhail, Archibald	Farmer	e pt 1	12 con	occ 9
743		McIntyre, Donald	Farmer	n hf 6	6 con	owner 10
825		McLachlan, Robert		s hf 4	9 con	owner 10
826		McLachlan, Archibald		s hf 4	9 con	occ 10
888		McKellar, Archibald		s hf 4	10 con	tenant 9
883		McPhail, John	Farmer	e pt 1	12 con	occ 9
885		McKellar, Dugald E.	Farmer	gore 1 and 2	12 con	owner 9
854		McKellar, Donald		s hf 4	10 con	owner 5
855		McKellar, Colin		s hf 4	10 con	owner 5
856		McKellar, Jennie		s hf 4	10 con	owner 28
857		McKellar, Tena		s hf 4	10 con	owner 28
858		McKellar, Catharine		s hf 4	10 con	owner 28
884		McPhail, Malcolm	Farmer	e pt 1	12 con	occ 9
690		McNeil, Hugh B.	Farmer	n hf 3	5 con	owner 25
689		McKellar, Duncan	Mason	n hf 3	5 con	tenant 5
890		McMichal, Mary	Widow	pt s hf 6	7 con	owner 5
761		McTavish, Farlane	Farmer	pt s hf 6	7 con	owner 9
827		McLachlan, John	Farmer	s hf 4	9 con	occ 10
841		Oaks, William	Farmer	n hf 5	9 con	tenant 9
842		Oaks, Levi	Farmer	n hf 5	9 con	tenant 9
843		Oaks, Albert	Farmer	n hf 5	9 con	tenant 9
798		Preece, John	Foreman	s hf 4	8 con	owner 10
		<i>Preece Vincent</i>	<i>Farmer</i>	<i>s hf 4</i>	<i>8 con</i>	<i>occ 10</i>
789		Skinner, Hugh		n hf 14	6 con	owner 20
555		Sutherland, Alex	Farmer	n hf 10	5 con	tenant 5
644		Wilson, Thomas	Farmer	e hf s hf 14	5 con	owner 6
645		Wilson, Clifton	Farmer	e hf s hf 14	5 con	owner 6

**PART III.—Persons Entitled to Vote at Elections to the Legislative Assembly only.**

No. on Roll.	Juror.	NAME.	OCCUPATION.	LOT.	Con. or Range	P. O.
817		Campbell, Donald D .....	Laborer .....	n hf 2 .....	8 con .... M F .....	8
712		King, Charles .....	Laborer .....	w hf n hf 15 .....	5 con .... M F .....	6
790		Livingston, Arch'd .....	Laborer .....	s hf 1 .....	8 con .... M F .....	8
788		McArthur, Robert .....	Laborer .....	gore n hf 12 .....	7 con .... M F .....	6 on but no...
749		McDonald, John, jr .....	Laborer .....	n hf 9 .....	6 con .... M F .....	7
		<i>McLarty Robert</i>	<i>Laborer</i>	<i>S hf 1.</i>	<i>7 con M.F.</i>	<i>gore</i>
896		Smith, Harry .....	Laborer .....	n hf 9 .....	8 con .... M F .....	9
		<i>Sharp John</i>	<i>Laborer</i>	<i>N. hf 2.</i>	<i>4 con M.F.</i>	<i>gore</i>
793		Vosburg, John .....	Laborer .....	s hf 2 .....	8 con .... M F .....	8
		<i>Walker William</i>	<i>Laborer</i>	<i>E. hf. N. hf. 11.</i>	<i>6 con M.F.</i>	<i>gore</i>
		<i>Walker Neil.</i>	<i>Laborer</i>	<i>S. hf. 3.</i>	<i>5 con M.F.</i>	<i>gore</i>

416 of the within named Voters are qualified to serve on Juries.

### CLERK'S CERTIFICATE.

I, JOHN S. WALKER, Clerk of the Municipality of the Township of Mosa, in the County of Middlesex, do hereby certify that Parts One and Three of the foregoing List constitute a correct list for the year 1898 of all persons appearing by the last revised Assessment Roll of the said Municipality to be entitled to vote at Elections for Members of the Legislative Assembly; and that Parts One and Two constitute a correct list for said year of all persons appearing by the said Roll to be entitled to vote at Municipal Elections in said Municipality, and I hereby call upon all electors to examine the said list, and if any omissions or other errors are perceived therein, to take immediate proceedings to have the said errors corrected according to law.

A copy of such List was first posted up in my office, at my residence, in the Township of Mosa, on the 9th day of July, 1898.

Dated this 9th day of July, A. D. 1898.

JOHN S. WALKER,  
Clerk of the said Municipality.

30 JULY 1898

30 11.11.1911

