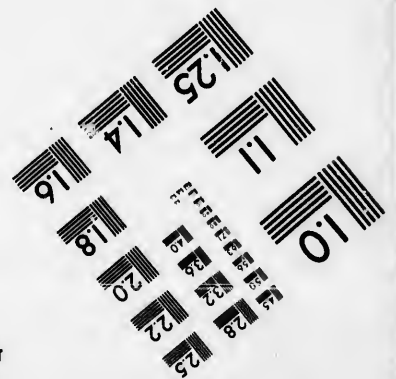
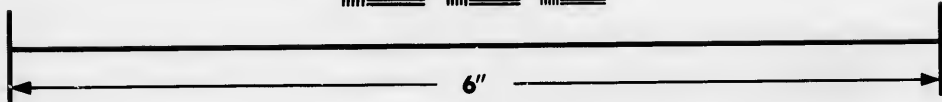
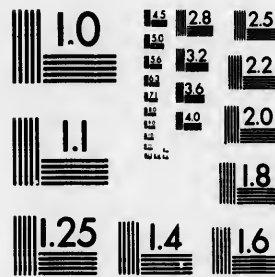
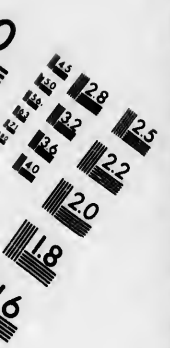

**IMAGE EVALUATION
TEST TARGET (MT-3)**



**Photographic
Sciences
Corporation**

23 WEST MAIN STREET
WEBSTER, N.Y. 14580
(716) 872-4503



**CIHM/ICMH
Microfiche
Series.**

**CIHM/ICMH
Collection de
microfiches.**



Canadian Institute for Historical Microreproductions / Institut canadien de microreproductions historiques



© 1985

Technical and Bibliographic Notes/Notes techniques et bibliographiques

The Institute has attempted to obtain the best original copy available for filming. Features of this copy which may be bibliographically unique, which may alter any of the images in the reproduction, or which may significantly change the usual method of filming, are checked below.

L'institut a microfilmé le meilleur exemplaire qu'il lui a été possible de se procurer. Les détails de cet exemplaire qui sont peut-être uniques du point de vue bibliographique, qui peuvent modifier une image reproduite, ou qui peuvent exiger une modification dans la méthode normale de filmage sont indiqués ci-dessous.

- | | |
|---|---|
| <input type="checkbox"/> Coloured covers/
Couverture de couleur | <input type="checkbox"/> Coloured pages/
Pages de couleur |
| <input type="checkbox"/> Covers damaged/
Couverture endommagée | <input type="checkbox"/> Pages damaged/
Pages endommagées |
| <input type="checkbox"/> Covers restored and/or laminated/
Couverture restaurée et/ou pelliculée | <input type="checkbox"/> Pages restored and/or laminated/
Pages restaurées et/ou pelliculées |
| <input type="checkbox"/> Cover title missing/
Le titre de couverture manque | <input checked="" type="checkbox"/> Pages discoloured, stained or foxed/
Pages décolorées, tachetées ou piquées |
| <input type="checkbox"/> Coloured maps/
Cartes géographiques en couleur | <input type="checkbox"/> Pages detached/
Pages détachées |
| <input type="checkbox"/> Coloured ink (i.e. other than blue or black)/
Encre de couleur (i.e. autre que bleue ou noire) | <input checked="" type="checkbox"/> Showthrough/
Transparence |
| <input type="checkbox"/> Coloured plates and/or illustrations/
Planches et/ou illustrations en couleur | <input type="checkbox"/> Quality of print varies/
Qualité inégale de l'impression |
| <input type="checkbox"/> Bound with other material/
Relié avec d'autres documents | <input type="checkbox"/> Includes supplementary material/
Comprend du matériel supplémentaire |
| <input type="checkbox"/> Tight binding may cause shadows or distortion along interior margin/
La reliure serrée peut causer de l'ombre ou de la distorsion le long de la marge intérieure | <input type="checkbox"/> Only edition available/
Seule édition disponible |
| <input type="checkbox"/> Blank leaves added during restoration may appear within the text. Whenever possible, these have been omitted from filming/
Il se peut que certaines pages blanches ajoutées lors d'une restauration apparaissent dans le texte, mais, lorsque cela était possible, ces pages n'ont pas été filmées. | <input type="checkbox"/> Pages wholly or partially obscured by errata slips, tissues, etc., have been refilmed to ensure the best possible image/
Les pages totalement ou partiellement obscurcies par un feuillet d'errata, une pelure, etc., ont été filmées à nouveau de façon à obtenir la meilleure image possible. |
| <input type="checkbox"/> Additional comments:
Commentaires supplémentaires: | |

This item is filmed at the reduction ratio checked below/
Ce document est filmé au taux de réduction indiqué ci-dessous.

10X	12X	14X	16X	18X	20X	22X	24X	26X	28X	30X	32X
						/					

The copy filmed here has been reproduced thanks to the generosity of:

D. B. Weldon Library
University of Western Ontario
(Regional History Room)

The images appearing here are the best quality possible considering the condition and legibility of the original copy and in keeping with the filming contract specifications.

Original copies in printed paper covers are filmed beginning with the front cover and ending on the last page with a printed or illustrated impression, or the back cover when appropriate. All other original copies are filmed beginning on the first page with a printed or illustrated impression, and ending on the last page with a printed or illustrated impression.

The last recorded frame on each microfiche shell contain the symbol \rightarrow (meaning "CONTINUED"), or the symbol ∇ (meaning "END"), whichever applies.

Maps, plates, charts, etc., may be filmed at different reduction ratios. Those too large to be entirely included in one exposure are filmed beginning in the upper left hand corner, left to right and top to bottom, as many frames as required. The following diagrams illustrate the method:

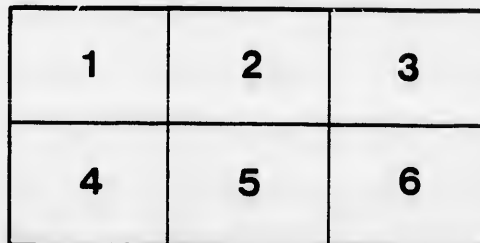
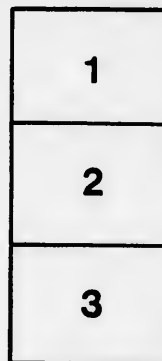

L'exemplaire filmé fut reproduit grâce à la générosité de:

D. B. Weldon Library
University of Western Ontario
(Regional History Room)

Les images suivantes ont été reproduites avec le plus grand soin, compte tenu de la condition et de la netteté de l'exemplaire filmé, et en conformité avec les conditions du contrat de filmage.

Les exemplaires originaux dont la couverture en papier est imprimée sont filmés en commençant par le premier plat et en terminant soit par la dernière page qui comporte une empreinte d'impression ou d'illustration, soit par le second plat, selon le cas. Tous les autres exemplaires originaux sont filmés en commençant par la première page qui comporte une empreinte d'impression ou d'illustration et en terminant par la dernière page qui comporte une telle empreinte.

Un des symboles suivants apparaîtra sur la dernière image de chaque microfiche, selon le cas: le symbole \rightarrow signifie "A SUIVRE", le symbole ∇ signifie "FIN".

Les cartes, planches, tableaux, etc., peuvent être filmés à des taux de réduction différents. Lorsque le document est trop grand pour être reproduit en un seul cliché, il est filmé à partir de l'angle supérieur gauche, de gauche à droite, et de haut en bas, en prenant le nombre d'images nécessaire. Les diagrammes suivants illustrent la méthode.

ra
détails
es du
modifier
er une
filmage

es

errata
to

pelure,
on à



32X

*A last appeal to County Councils for pecuniary aid, to mitigate
the deprivation of the Deaf and Dumb and the Blind.*

TO THE CLERKS OF COUNTY COUNCILS:—

In all human probability this is the last appeal I shall make to you on behalf of the Deaf and Dumb and the Blind, feeling, as I do, that provision will, ere another year elapses, be made obligatory on Canadians to give them equal educational advantages with their more favoured brethren blessed with all their faculties.

Having reduced the amount for maintenance and education to \$100 per annum, I do hope that those unfortunate creatures from your County now enjoying the inestimable blessings of education in the Institution will receive favourable consideration at your hands. Let not broken Bridges, impassable Roads or Railway Debentures close your hearts to the noblest feelings of our nature—the exercise of practical sympathy to those whose mind is shrouded in spiritual “darkness that can be felt.”

The claims of these “Children of silence” and of sorrow to equal rights with those in possession of hearing and of speech peremptorily demands your sympathy. I ask you, in the name of that providential mercy by which your children have escaped this awful calamity, to give them the means to become happy in this life and rejoice in the hope of eternal bliss in the life to come.

“Millions attest the Gospel power to charm
The storm of maddening passions, and to warm
The heart with fire enkindled from above,
The fire of sacred joy and holy love;
To their *silent voice* can you be deaf?
Lord, we believe, help *Thou* their unbelief.”

Your donations, even in case that there should be no Deaf-mutes in the Institution from your County, will enable me to remain at home during the winter, and not necessitate my absence with the view of soliciting subscriptions in the country—an evil which I desire to avert.

I have the honor to remain,

Gentlemen,

Yours most gratefully and faithfully,

J. B. M'GANN,

Resident Superintendent.

P. S.—My Annual Report will, I fear, be too late to forward this year in time when your Councils meet, I therefore submit my Abstract Account for the past year.

**Abstract Account of Receipts and Expenditure of the Deaf and Dumb Institution,
for the year ending, December 31st, 1865.**

CV CR

To Groceries and Provisions	\$2428 75		
" Insurance, Rent of Land, and Water Rate.....	72 00	By Cash. Balance from last year.....	75 00
" Hay and Straw for Cows and Straw for Bedding.....	75 00	" Board of Indigent Pupils, paid by Co. Councils.....	2383 96
" Furniture, Bedsteads, and Bedding, to accommodate 35 additional Pupils	35	" Board of pay Pupils.....	1439 50
Crockery, Hardware, Lumber for repairs, &c., &c.....	902 72	" Donations from Co. Councils and Corporations.....	540 00
" Cash advanced Teachers.....	2093 10	" Subscriptions received in Hamilton.....	435 42
" Stationery, Postage, Express Charges, Printing Annual Reports, Placards, School requisites for D. and D. and for B. Schools.....	211 10	" Sale of Hog.....	14 00
" Lumber, Shingles and Nails.....	59 34	" Sale of Photographs.....	50 00
" Fuel and Lighting, (a large supply was on hand in December, 1864).....	148 00	" Groceries, Salt Beef.....	8 00
" Clothing 5 Orphan Mutes and other Indigent Pupils.....	149 70	" Received from Dr. Ryall, out of Government Grant of 1864.....	225 00
" Travelling expenses to meet County Councils, Hotel expenses.....	96 23	" Received from Mayor Magill, out of Government Grant of 1865.....	350 00
" Expenses to Quebec.....	32 00	" Borrowed of I. B.	100 00
" Cows and Hogs.....	65 00	By Discount	31 00
" Photographs of Pupils attending 1st session at Hamilton, paid Milne.....	87 00		
" Petty Accounts.....	46 56		
" Salary of Matron, Cook, and Laundress.....	205 00		
" Cash Balance in hands.....	136 46		
	\$6807 96		\$6807 96

TREASURER'S BALANCE SHEET FOR 1862.

The late Superintendent, Manager of Boarding Establishment, and Genedal Superintendent. 21 Boarders and 6 Day Pupils.

DR.	\$	c.	CR.	
To Balance from last year		2 90	By Salaries—Superintendent ..	1200 00
“ Government Grant.....	2000	00	“ “ Mr. McGann.....	931 50
“ Meetings and Subscriptions, Toronto	124	31	“ “ Miss McGann.....	220 00
“ Sermons, Toronto.....	83	31	“ “ Miss Hamilton...	45 00
“ Proceeds of Amrteur Theat- ricals, by Officers 30th Reg't.	65	00	“ “ Matron	84 00
“ Proceeds of Concert by Mrs. Marshall's Pupils.....	40	25	“ Board of Pupils.....	2804 71
“ Board and Tuition of Pupils.	2892	24	“ Furniture, China, Glass, &c.	63 65
“ Meetings, Sermons and Sub- scriptions, Country.....	354	29	“ Fuel and Lighting	250 12
“ Am't due in Bank. \$500 00			“ Expenses of Meetings.....	37 76
“ Less cash in Treasur- er's hands.....	4 61		“ Rent (75 for 1861).....	375 00
		495 30	“ Medicines.....	13 88
			“ Insurance	5 31
			“ Printing, Stationery & Books	82 00
			“ Whitewashing.....	9 50
			“ Soft Water Tank.....	25 00
			“ Petty Cash, Postage, &c....	85 51
			Discount on money borrowed...	27 73
		\$6,160 69		\$6160 69

G. T. KINGSTON, }
THOMAS MOSS, } AUDITORS.

Signed, WM. McMASTER,
TREASURER.

Add to this \$6,160.69, \$1,300 debt not accounted for to Treasurer. Total expenditure, \$7,460.69.

