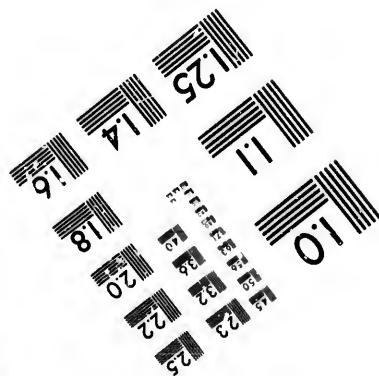
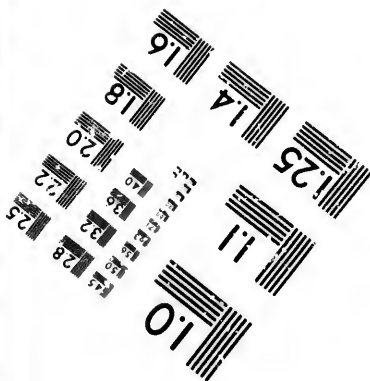
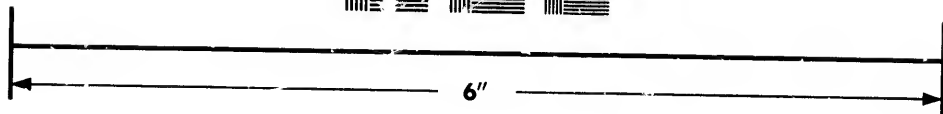
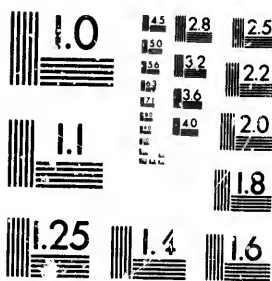

**IMAGE EVALUATION  
TEST TARGET (MT-3)**



**Photographic  
Sciences  
Corporation**

23 WEST MAIN STREET  
WEBSTER, N.Y. 14580  
(716) 872-4503

15 28 25  
32 22  
36 20  
18

**CIHM/ICMH  
Microfiche  
Series.**

**CIHM/ICMH  
Collection de  
microfiches.**



Canadian Institute for Historical Microreproductions / Institut canadien de microreproductions historiques

10

**© 1981**

Technical and Bibliographic Notes/Notes techniques et bibliographiques

The Institute has attempted to obtain the best original copy available for filming. Features of this copy which may be bibliographically unique, which may alter any of the images in the reproduction, or which may significantly change the usual method of filming, are checked below.

L'Institut a microfilmé le meilleur exemplaire qu'il lui a été possible de se procurer. Les détails de cet exemplaire qui sont peut-être uniques du point de vue bibliographique, qui peuvent modifier une image reproduite, ou qui peuvent exiger une modification dans la méthode normale de filmage sont indiqués ci-dessous.

- Coloured covers/  
Couverture de couleur
- Covers damaged/  
Couverture endommagée
- Covers restored and/or laminated/  
Couverture restaurée et/ou pelliculée
- Cover title missing/  
Le titre de couverture manque
- Coloured maps/  
Cartes géographiques en couleur
- Coloured ink (i.e. other than blue or black)/  
Encre de couleur (i.e. autre que bleue ou noire)
- Coloured plates and/or illustrations/  
Planches et/ou illustrations en couleur
- Bound with other material/  
Relié avec d'autres documents
- Tight binding may cause shadows or distortion  
along interior margin/  
La reliure serrée peut causer de l'ombre ou de la  
distortion le long de la marge intérieure
- Blank leaves added during restoration may  
appear within the text. Whenever possible, these  
have been omitted from filming/  
Il se peut que certaines pages blanches ajoutées  
lors d'une restauration apparaissent dans le texte,  
mais, lorsque cela était possible, ces pages n'ont  
pas été filmées.
- Additional comments:/  
Commentaires supplémentaires:

- Coloured pages/  
Pages de couleur
- Pages damaged/  
Pages endommagées
- Pages restored and/or laminated/  
Pages restaurées et/ou pelliculées
- Pages discoloured, stained or foxed/  
Pages décolorées, tachetées ou piquées
- Pages detached/  
Pages détachées
- Showthrough/  
Transparence
- Quality of print varies/  
Qualité inégale de l'impression
- Includes supplementary material/  
Comprend du matériel supplémentaire
- Only edition available/  
Seule édition disponible
- Pages wholly or partially obscured by errata  
slips, tissues, etc., have been refilmed to  
ensure the best possible image/  
Les pages totalement ou partiellement  
obscurcies par un feuillet d'errata, une pelure,  
etc., ont été filmées à nouveau de façon à  
obtenir la meilleure image possible.

This item is filmed at the reduction ratio checked below/  
Ce document est filmé au taux de réduction indiqué ci-dessous.

10X	12X	14X	16X	18X	20X	22X	24X	26X	28X	30X	32X
								✓			

The copy filmed here has been reproduced thanks to the generosity of:

Bibliothèque nationale du Québec

The images appearing here are the best quality possible considering the condition and legibility of the original copy and in keeping with the filming contract specifications.

Original copies in printed paper covers are filmed beginning with the front cover and ending on the last page with a printed or illustrated impression, or the back cover when appropriate. All other original copies are filmed beginning on the first page with a printed or illustrated impression, and ending on the last page with a printed or illustrated impression.

The last recorded frame on each microfiche shall contain the symbol  $\rightarrow$  (meaning "CONTINUED"), or the symbol  $\nabla$  (meaning "END"), whichever applies.

Maps, plates, charts, etc., may be filmed at different reduction ratios. Those too large to be entirely included in one exposure are filmed beginning in the upper left hand corner, left to right and top to bottom, as many frames as required. The following diagrams illustrate the method:

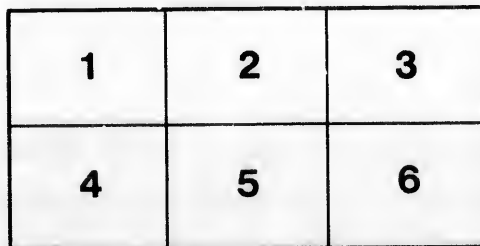
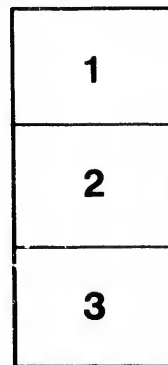
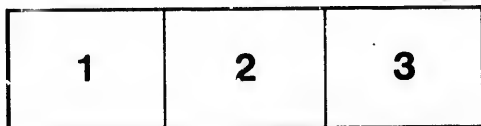

L'exemplaire filmé fut reproduit grâce à la générosité de:

Bibliothèque nationale du Québec

Les images suivantes ont été reproduites avec le plus grand soin, compte tenu de la condition et de la netteté de l'exemplaire filmé, et en conformité avec les conditions du contrat de filmage.

Les exemplaires originaux dont la couverture en papier est imprimée sont filmés en commençant par le premier plat et en terminant soit par la dernière page qui comporte une empreinte d'impression ou d'illustration, soit par le second plat, selon le cas. Tous les autres exemplaires originaux sont filmés en commençant par la première page qui comporte une empreinte d'impression ou d'illustration et en terminant par la dernière page qui comporte une telle empreinte.

Un des symboles suivants apparaîtra sur la dernière image de chaque microfiche, selon le cas: le symbole  $\rightarrow$  signifie "A SUIVRE", le symbole  $\nabla$  signifie "FIN".

Les cartes, planches, tableaux, etc., peuvent être filmés à des taux de réduction différents. Lorsque le document est trop grand pour être reproduit en un seul cliché, il est filmé à partir de l'angle supérieur gauche, de gauche à droite, et de haut en bas, en prenant le nombre d'images nécessaire. Les diagrammes suivants illustrent la méthode.

ails  
du  
odifier  
une  
nage

rrata  
to

pelure,  
n à

Mitchell, MacIntyre & Schmitt

# TABLE

FOR THE

## Conversion of Sterling Money into Dollars and Cents

At \$4.86 to the Pound Sterling.

AT WHICH RATE CALCULATIONS MUST BE MADE IN PAYMENTS OF DUTY.

Stg.	Cy.	Stg.	Cy.	Stg.	Cy.	Stg.	Cy.	Stg.	Cy.	Stg.	Cy.	Stg.	Cy.	
a. d.	\$ c.	s. d.	\$ c.	s. d.	\$ c.	£ s. d.	\$ c.	£	\$ c.	£	\$ c.	£	\$ c.	
1	2	5	1	1.23	10	1	2.45	15	1	3.67	2	0.73	62	301.73
2	4	5	2	1.25	10	2	2.47	15	2	3.69	3	1.46	63	306.00
3	6	5	3	1.27	10	3	2.49	15	3	3.71	4	10.46	64	311.46
4	8	5	4	1.29	10	4	2.51	15	4	3.73	5	24.33	65	316.33
5	10	5	5	1.31	10	5	2.53	15	5	3.75	6	20.20	66	321.20
6	12	5	6	1.33	10	6	2.55	15	6	3.77	7	34.06	67	326.06
7	14	5	7	1.35	10	7	2.57	15	7	3.79	8	38.95	68	330.95
8	16	5	8	1.37	10	8	2.59	15	8	3.81	9	43.80	69	335.80
9	18	5	9	1.39	10	9	2.61	15	9	3.83	10	48.66	70	340.66
10	20	5	10	1.41	10	10	2.63	15	10	3.85	11	53.53	71	345.53
11	22	5	11	1.43	10	11	2.65	15	11	3.87	12	58.40	72	350.40
1 0	24	5	0	1.46	11	0	2.67	16	0	3.89	13	63.26	73	355.26
1 1	26	6	1	1.48	11	1	2.69	16	1	3.91	14	68.13	74	360.13
1 2	28	6	2	1.50	11	2	2.71	16	2	3.93	15	73.00	75	365.00
1 3	30	6	3	1.52	11	3	2.73	16	3	3.95	16	77.86	76	369.86
1 4	32	6	4	1.54	11	4	2.75	16	4	3.97	17	82.73	77	374.73
1 5	34	6	5	1.56	11	5	2.77	16	5	3.99	18	87.60	78	379.60
1 6	36	6	6	1.58	11	6	2.79	16	6	4.01	19	92.46	79	384.46
1 7	38	6	7	1.60	11	7	2.81	16	7	4.03	20	97.33	80	389.33
1 8	40	6	8	1.62	11	8	2.83	16	8	4.05	21	102.20	81	394.20
1 9	42	6	9	1.64	11	9	2.85	16	9	4.07	22	107.06	82	399.06
1 10	44	6	10	1.66	11	10	2.87	16	10	4.09	23	111.93	83	403.93
1 11	46	6	11	1.68	11	11	2.89	16	11	4.11	24	116.80	84	408.80
2 0	48	7	0	1.70	12	0	2.92	17	0	4.13	25	121.66	85	413.66
2 1	50	7	1	1.72	12	1	2.94	17	1	4.15	26	126.53	86	418.53
2 2	52	7	2	1.74	12	2	2.96	17	2	4.17	27	131.40	87	423.40
2 3	54	7	3	1.76	12	3	2.98	17	3	4.19	28	136.26	88	428.26
2 4	56	7	4	1.78	12	4	3.00	17	4	4.21	29	141.13	89	433.13
2 5	58	7	5	1.80	12	5	3.02	17	5	4.23	30	146.00	90	438.00
2 6	60	7	6	1.82	12	6	3.04	17	6	4.25	31	150.86	91	442.86
2 7	62	7	7	1.84	12	7	3.06	17	7	4.27	32	155.73	92	447.73
2 8	64	7	8	1.86	12	8	3.08	17	8	4.29	33	160.60	93	452.60
2 9	66	7	9	1.88	12	9	3.10	17	9	4.31	34	165.46	94	457.46
2 10	68	7	10	1.90	12	10	3.12	17	10	4.33	35	170.33	95	462.33
2 11	70	7	11	1.92	12	11	3.14	17	11	4.35	36	175.20	96	467.20
3 0	73	8	0	1.94	13	0	3.16	18	0	4.37	37	180.06	97	472.06
3 1	75	8	1	1.96	13	1	3.18	18	1	4.39	38	184.93	98	476.93
3 2	77	8	2	1.98	13	2	3.20	18	2	4.41	39	189.80	99	481.80
3 3	79	8	3	2.00	13	3	3.22	18	3	4.43	40	194.66	100	486.66
3 4	81	8	4	2.02	13	4	3.24	18	4	4.45	41	199.53	200	973.33
3 5	83	8	5	2.04	13	5	3.26	18	5	4.47	42	204.40	300	1,460.00
3 6	85	8	6	2.06	13	6	3.28	18	6	4.49	43	209.26	400	1,946.66
3 7	87	8	7	2.08	13	7	3.30	18	7	4.51	44	214.13	500	2,433.33
3 8	89	8	8	2.10	13	8	3.32	18	8	4.53	45	219.00	600	2,920.00
3 9	91	8	9	2.12	13	9	3.34	18	9	4.55	46	223.86	700	3,406.66
3 10	93	8	10	2.14	13	10	3.36	18	10	4.57	47	228.73	800	3,893.33
3 11	95	8	11	2.16	13	11	3.38	18	11	4.59	48	233.60	900	4,380.00
4 0	97	9	0	2.19	14	0	3.40	19	0	4.61	49	238.46	1,000	4,866.66
4 1	99	9	1	2.21	14	1	3.42	19	1	4.63	50	243.33	2,000	9,733.33
4 2	1.01	9	2	2.23	14	2	3.44	19	2	4.65	51	248.20	3,000	14,600.00
4 3	1.03	9	3	2.25	14	3	3.46	19	3	4.67	52	253.06	4,000	19,466.66
4 4	1.05	9	4	2.27	14	4	3.48	19	4	4.69	53	257.93	5,000	24,333.33
4 5	1.07	9	5	2.29	14	5	3.50	19	5	4.71	54	262.80	6,000	29,200.00
4 6	1.09	9	6	2.31	14	6	3.52	19	6	4.73	55	267.66	7,000	34,066.66
4 7	1.11	9	7	2.33	14	7	3.54	19	7	4.75	56	272.53	8,000	38,933.33
4 8	1.13	9	8	2.35	14	8	3.56	19	8	4.77	57	277.40	9,000	43,800.00
4 9	1.15	9	9	2.37	14	9	3.58	19	9	4.79	58	282.26	10,000	48,666.66
4 10	1.17	9	10	2.39	14	10	3.60	19	10	4.81	59	287.13	12,000	58,400.00
4 11	1.19	9	11	2.41	14	11	3.62	19	11	4.83	60	292.00	15,000	73,000.00
5 0	1.21	10	0	2.43	15	0	3.65	20	0	4.86	61	296.86	20,000	97,333.33

All Fractions of Cents are thrown out in the above Table.

Published by J. BENNETT STRONG, Toronto, and Halifax, N.S.

*Mitchell McIntyre Seaton*

*W. M. Seaton*

JUST PUBLISHED.

THE  
CUSTOMS READY-RECKONER

— AND —

◁ IMPORTERS' GUIDE. ▷

SHEWING

Sterling, Currency and Duties  
AT ONE VIEW,

From 2s. 1d. to £308 6s. 5d. Stg.; or from \$1 to 1,500—at 5%, 7½%, 10%, 12½%, 15%,  
17½%, 20%, 22½%, 25%, 27½%, 30%, 32½%, and 35%.

TO WHICH IS ADDED

INSTRUCTIONS FOR THE USE OF IMPORTERS & SHIPPERS.

HALIFAX, NOVA SCOTIA.

BIBLIOTHÈQUE  
PARLEMENTAIRE

PUBLISHED BY J. BENNETT STRONG.

*Entered according to Act of Parliament, in the Office of The Minister of  
Agriculture at Ottawa, Dominion of Canada.*

*Bitchell Mr. J. B. Strong*

OPINIONS OF THE WORK:

CUSTOM HOUSE, HALIFAX, OCT. 17TH, 1887.

DEAR SIR,—I have only time to examine a few of the calculations as they appear in your manuscript copy, but from my personal knowledge of your care in preparing previous statements for facilitating general business, I am warranted in believing that your present Book can be relied on as correct in all its details. In this age, of concentrating work into as short a time as possible, your projected publication will be found of much value, and particularly to those who have to do business with the Customs. I have no doubt but Officers of the Customs will find it of much value to them in lessening their work in figures when often pressed for time. I shall feel pleased when you are enabled to publish the Book, on which you have bestowed so much labour and care, and hope that it will receive that patronage from men in business which it justly merits.

J. B. STRONG, Esq.,  
*Publisher, &c.* (Signed), WM. ROSS, *Collector.*

HALIFAX, FEB'Y 7TH, 1885.

SIR,—I have not had leisure to go into the calculations in your "Customs Ready-Reckoner and Importers' Guide," but from my knowledge of other publications of this sort, of which you have been the author, I feel convinced that it will be of great service to the business public.

Your obed't servant,  
W. H. HILL, *Inspector of Ports.*

(COPY.) HALIFAX, OCT. 24TH, 1887.

*J. B. Strong, Esq., Publisher, &c.:*

We have hastily glanced over the manuscript of a Book, prepared by Mr. J. Bennett Strong, entitled "Customs Ready-Reckoner and Importers Guide," and consider it will be found when published, a very use ul work for those having business with the Customs Department.

(Signed), T. & E. KENNY,  
*Importers of Dry Goods.*

HALIFAX, OCT. 24TH, 1887.

*J. B. Strong, Esq.:*

DEAR SIR,—Having examined the MS. of the work you propose to publish, we think it will greatly facilitate the business of passing Entries through the Custom House, and will prove of great assistance in reducing the labor entailed through the want of such a publication.

Yours truly,  
(Signed), DOULL & MILLER,  
*Importers of Dry Goods.*

(COPY.) HALIFAX, 25TH OCT., 1887.

DEAR SIR,—We have examined some of the calculations in the manuscript copy of your work, and have found them correct. We recommend it to all importers who have business with the Custom House as offering peculiar facilities in preparing Entry Papers for Duties.

Yours truly,  
H. TEMPLE,  
PER SMITH BROTHERS,  
*Importers of Dry Goods.*

(COPY.)

APPLICANT'S OFFICE, HALIFAX, N. S., 14TH OCT., 1887.

SIR,—I have examined some of the calculations in your Manuscript Book. I could not undertake to verify every sum, but so far as I have gone I have found the calculations correct. It is a work of great value to all importers. The original of the sterling and equivalent value in dollars has been in use in the Custom House here for some years. You have extended the Tables, and, therefore, lessened the work of preparing Entries for Duty, so much, that no clerk who has once used it would be without it. I hope that you may get the work published, as I feel certain that it will command a wide sale among all persons who have business with the Customs.

Yours truly,  
(Signed), D. BLACKWOOD.

(COPY.)

I have read the foregoing Certificate and fully concur therein.  
(Signed), FRED'K. B. WOODILL.

© Mitchell McIndys Scientist

Will M. Galeator

copy,  
ness,  
e, of  
and  
tors  
feel  
and

rters'  
feel

titled  
useful

Goods.

ilitate  
ng the

Goods.

I have  
ffering

Goods.

o verify  
e to all  
ase here  
r Duty,  
blished,







**DOMINION**  
**CUSTOMS READY-RECKONER**

— AND —

**IMPORTERS' GUIDE,**

SHEWING

**STERLING, CURRENCY & DUTIES**

**AT ONE VIEW,**

From 2s. 1d. to £308 6s. 5d. Stg.; or from \$1 to \$1,500—at 5%, 7½%, 10%, 12½%,  
15%, 17½%, 20%, 22½%, 25%, 27½%, 30%, 32½%, and 35%.

TO WHICH IS ADDED

**INSTRUCTIONS FOR THE USE OF IMPORTERS AND SHIPPERS.**



**PUBLISHED BY J. BENNETT STRONG.**

HALIFAX, N. S.:

PRINTED BY JAMES BOWES & SONS, 125 HOLLIS STREET.

67515

---

*Entered according to Act of Parliament of Canada,  
In the year One Thousand, Eight Hundred and Eighty-Eight, by  
JOHN BENNETT STRONG,  
In the office of the Minister of Agriculture.*

---

**\* NOTICE \***

**I**N addition to the explanation given in the Preface to the DOMINION CUSTOMS READY RECKONER, the Compiler thinks it is necessary to add, that the apparent discrepancy in the Sterling Column can be explained by a few words; i.e. that there is One Dollar, in Sterling Money, between each amount of Invoice, corresponding with the even Dollar (Canadian Currency) in the next column; and should any difficulty arise in finding a given sum in the Sterling Column, it must be borne in mind—that should the Invoice exceed one Penny, any of the amounts in those Columns, the next larger sum will have to be taken, which is the LIMIT of that Dollar, and so on to the end of these calculations. FOR SPECIFIC DUTIES, :— Take the Dollar Column for Numbers or Weights, and the Percentage Columns for the Rates; multiply and the remainder is the Duty in Dollars and Cents. *See Tables*

## EXPLANATION.

---

In using the following Table it will be necessary to bear in mind, that the practice of the Custom House is to take the nearest even Dollar to the amount in the Invoice, viz:—

From 2s. 1d. stg. to 6s. 1½d. the Importer will have to pay duty upon One Dollar only; but if the sum should be 6s. 2d. he will be required to pay Duty upon Two Dollars.

Again, £1. 6s. 8d. is equivalent to \$6.49; the 49c. are thrown off, and Duty is paid upon \$6. But if the amount should be £1, 6s. 8½d., or not exceeding £1. 10s. 9½d., the value for Entry would be \$7.

---

The Tables have been computed with great care, and will be found correct. It will be observed that where a half cent is found in any amount, the whole cent must be taken, as the Custom House does not recognize half cents.

The simplicity and convenience of the Table will be demonstrated by a few minutes trial. It contains the double work, of exchanging Sterling into Currency, as also giving the Duties at the different rates imposed. It is of equal value to use when goods are imported from any country where the Currency is Dollars.

The Publisher acknowledges, with thanks, the valuable suggestions and kind assistance of the Officials of the Custom House; as also the encouragement given by the Merchants and Importers of this City, by subscribing to the work previous to publication. He trusts that the use of the Customs Ready-Reckoner will facilitate business, and ensure accuracy and uniformity in carrying out the requirements of the Department of Customs.





*Memoranda.*

*Memoranda.*







From 6s. 1½d. stg., to £10 7s. 6d. stg., = \$1 to \$50.

Amount of Sterling Invoice.			Amount in Dollars.	Duty 5%	Duty 7½%	Duty 10%	Duty 12½%	Duty 15%	Duty 17½%	Duty 20%	Duty 22½%	Duty 25%	Duty 27½%	Duty 30%	Duty 32½%	Duty 35%
£	s.	d.	\$	\$ c.	\$ c.	\$ c.	\$ c.	\$ c.	\$ c.	\$ c.	\$ c.	\$ c.	\$ c.	\$ c.	\$ c.	\$ c.
From ½/10	6	1½	1	.05	.08	.10	.13	.15	.18	.20	.23	.25	.28	.30	.33	.35
	10	3	2	.10	.15	.20	.25	.30	.35	.40	.45	.50	.55	.60	.65	.70
	14	4	3	.15	.22	.30	.38	.45	.53	.60	.68	.75	.83	.90	.98	1.05
	18	5½	4	.20	.30	.40	.50	.60	.70	.80	.90	1.00	1.10	1.20	1.30	1.40
1	2	6½	5	.25	.38	.50	.63	.75	.88	1.00	1.13	1.25	1.38	1.50	1.63	1.75
1	6	8	6	.30	.45	.60	.75	.90	1.05	1.20	1.35	1.50	1.65	1.80	1.95	2.10
1	10	9½	7	.35	.53	.70	.88	1.05	1.23	1.40	1.58	1.75	1.93	2.10	2.28	2.45
1	14	10½	8	.40	.60	.80	1.00	1.20	1.40	1.60	1.80	2.00	2.20	2.40	2.60	2.80
1	19	0	9	.45	.68	.90	1.13	1.35	1.58	1.80	2.03	2.25	2.48	2.70	2.93	3.15
2	3	1½	10	.50	.75	1.00	1.25	1.50	1.75	2.00	2.25	2.50	2.75	3.00	3.25	3.50
2	7	3	11	.55	.83	1.10	1.38	1.65	1.93	2.20	2.48	2.75	3.03	3.30	3.58	3.85
2	11	4	12	.60	.90	1.20	1.50	1.80	2.10	2.40	2.70	3.00	3.30	3.60	3.90	4.20
2	15	5½	13	.65	.98	1.30	1.63	1.95	2.28	2.60	2.93	3.25	3.58	3.90	4.23	4.55
2	19	6½	14	.70	1.05	1.40	1.75	2.10	2.45	2.80	3.15	3.50	3.85	4.20	4.55	4.90
3	3	8	15	.75	1.13	1.50	1.88	2.25	2.63	3.00	3.38	3.75	4.13	4.50	4.88	5.25
3	7	9½	16	.80	1.20	1.60	2.00	2.40	2.80	3.20	3.60	4.00	4.40	4.80	5.20	5.60
3	11	10½	17	.85	1.28	1.70	2.13	2.55	2.98	3.40	3.83	4.25	4.68	5.10	5.53	5.95
3	16	0	18	.90	1.35	1.80	2.25	2.70	3.15	3.60	4.05	4.50	4.95	5.40	5.85	6.30
4	0	1	19	.95	1.43	1.90	2.38	2.85	3.33	3.80	4.28	4.75	5.23	5.70	6.18	6.65
4	4	2½	20	1.00	1.50	2.00	2.50	3.00	3.50	4.00	4.50	5.00	5.50	6.00	6.50	7.00
4	8	3½	21	1.05	1.58	2.10	2.63	3.15	3.68	4.20	4.73	5.25	5.78	6.30	6.83	7.35
4	12	5	22	1.10	1.65	2.20	2.75	3.30	3.85	4.40	4.95	5.50	6.05	6.60	7.15	7.70
4	16	6½	23	1.15	1.73	2.30	2.88	3.45	4.03	4.60	5.18	5.75	6.33	6.90	7.48	8.05
5	0	8	24	1.20	1.80	2.40	3.00	3.60	4.20	4.80	5.40	6.00	6.60	7.20	7.80	8.40
5	4	9½	25	1.25	1.88	2.50	3.13	3.75	4.38	5.00	5.63	6.25	6.88	7.50	8.13	8.75
5	8	10½	26	1.30	1.95	2.60	3.25	3.90	4.55	5.20	5.85	6.50	7.15	7.80	8.45	9.10
5	13	0	27	1.35	2.03	2.70	3.38	4.05	4.73	5.40	6.08	6.75	7.43	8.10	8.78	9.45
5	17	1	28	1.40	2.10	2.80	3.50	4.20	4.90	5.60	6.30	7.00	7.70	8.40	9.10	9.80
6	1	2½	29	1.45	2.18	2.90	3.63	4.35	5.08	5.80	6.53	7.25	7.98	8.70	9.43	10.15
6	5	3½	30	1.50	2.25	3.00	3.75	4.50	5.25	6.00	6.75	7.50	8.25	9.00	9.75	10.50
6	9	5	31	1.55	2.33	3.10	3.88	4.65	5.43	6.20	6.98	7.75	8.53	9.30	10.08	10.85
6	13	6½	32	1.60	2.40	3.20	4.00	4.80	5.60	6.40	7.20	8.00	8.80	9.60	10.40	11.20
6	17	7½	33	1.65	2.48	3.30	4.13	4.95	5.78	6.60	7.43	8.25	9.08	9.90	10.73	11.55
7	1	9	34	1.70	2.55	3.40	4.25	5.10	5.95	6.80	7.65	8.50	9.35	10.20	11.05	11.90
7	5	11	35	1.75	2.63	3.50	4.38	5.25	6.13	7.00	7.88	8.75	9.63	10.50	11.38	12.25
7	10	0	36	1.80	2.70	3.60	4.50	5.40	6.30	7.20	8.10	9.00	9.90	10.80	11.70	12.60
7	14	1½	37	1.85	2.78	3.70	4.63	5.55	6.48	7.40	8.33	9.25	10.18	11.10	12.03	12.95
7	18	2½	38	1.90	2.85	3.80	4.75	5.70	6.65	7.60	8.55	9.50	10.45	11.40	12.35	13.30
8	2	3½	39	1.95	2.93	3.90	4.88	5.85	6.83	7.80	8.78	9.75	10.73	11.70	12.68	13.55
8	6	5	40	2.00	3.00	4.00	5.00	6.00	7.00	8.00	9.00	10.00	11.00	12.00	13.00	14.00
8	10	6½	41	2.05	3.08	4.10	5.13	6.15	7.18	8.20	9.23	10.25	11.28	12.30	13.33	14.35
8	14	7½	42	2.10	3.15	4.20	5.25	6.30	7.35	8.40	9.45	10.50	11.55	12.60	13.65	14.70
8	18	9	43	2.15	3.23	4.30	5.38	6.45	7.53	8.60	9.68	10.75	11.83	12.90	13.98	15.05
9	2	10	44	2.20	3.30	4.40	5.50	6.60	7.70	8.80	9.90	11.00	12.10	13.20	14.30	15.40
9	6	11½	45	2.25	3.38	4.50	5.63	6.75	7.88	9.00	10.13	11.25	12.38	13.50	14.63	15.75
9	11	0½	46	2.30	3.45	4.60	5.75	6.90	8.05	9.20	10.35	11.50	12.65	13.80	14.95	16.10
9	15	2	47	2.35	3.53	4.70	5.88	7.05	8.23	9.40	10.58	11.75	12.93	14.10	15.28	16.45
9	19	3½	48	2.40	3.60	4.80	6.00	7.20	8.40	9.60	10.80	12.00	13.20	14.40	15.60	16.80
10	3	4½	49	2.45	3.68	4.90	6.13	7.35	8.58	9.80	11.03	12.25	13.48	14.70	15.93	17.15
10	7	6	50	2.50	3.75	5.00	6.25	7.50	8.75	10.00	11.25	12.50	13.75	15.00	16.25	17.50

..... 5% 7½% 10% 12½% 15% 17½% 20% 22½% 25% 27½% 30% 32½% 35%

From £10 11s. 7d. stg., to £20 13s. 0d. stg., = \$51 to \$100.

Amount of Sterling Invoice.			Amount in Dollars.	Duty 5%	Duty 7½%	Duty 10%	Duty 12½%	Duty 15%	Duty 17½%	Duty 20%	Duty 22½%	Duty 25%	Duty 27½%	Duty 30%	Duty 32½%	Duty 35%
£	s.	d.	\$	\$ c.	\$ c.	\$ c.	\$ c.	\$ c.	\$ c.	\$ c.	\$ c.	\$ c.	\$ c.	\$ c.	\$ c.	\$ c.
10	11	7	51	2.55	3.83	5.10	6.38	7.65	8.93	10.20	11.48	12.75	14.03	15.30	16.58	17.85
10	15	8½	52	2.60	3.90	5.20	6.50	7.80	9.10	10.40	11.70	13.00	14.30	15.60	16.90	18.20
10	19	10	53	2.65	3.98	5.30	6.63	7.95	9.28	10.60	11.93	13.25	14.58	15.90	17.23	18.55
11	3	11½	54	2.70	4.05	5.40	6.75	8.10	9.45	10.80	12.15	13.50	14.85	16.20	17.55	18.90
11	8	0½	55	2.75	4.13	5.50	6.88	8.25	9.63	11.00	12.38	13.75	15.13	16.50	17.88	19.25
11	12	2	56	2.80	4.20	5.60	7.00	8.40	9.80	11.20	12.60	14.00	15.40	16.80	18.20	19.60
11	16	3½	57	2.85	4.28	5.70	7.13	8.55	9.98	11.40	12.83	14.25	15.68	17.10	18.53	19.95
12	0	4½	58	2.90	4.35	5.80	7.25	8.70	10.15	11.60	13.05	14.50	15.95	17.40	18.85	20.30
12	4	6	59	2.95	4.43	5.90	7.38	8.85	10.33	11.80	13.28	14.75	16.23	17.70	19.18	20.65
12	8	7	60	3.00	4.50	6.00	7.50	9.00	10.50	12.00	13.50	15.00	16.50	18.00	19.50	21.00
12	12	8½	61	3.05	4.58	6.10	7.63	9.15	10.68	12.20	13.73	15.25	16.78	18.30	19.83	21.35
12	16	10	62	3.10	4.65	6.20	7.75	9.30	10.85	12.40	13.95	15.50	17.05	18.60	20.15	21.70
13	0	11	63	3.15	4.73	6.30	7.88	9.45	11.03	12.60	14.18	15.75	17.33	18.90	20.48	22.05
13	5	0	64	3.20	4.80	6.40	8.00	9.60	11.20	12.80	14.40	16.00	17.60	19.20	20.80	22.40
13	9	1½	65	3.25	4.88	6.50	8.13	9.75	11.38	13.00	14.63	16.25	17.88	19.50	21.13	22.75
13	13	3	66	3.30	4.95	6.60	8.25	9.90	11.55	13.20	14.85	16.50	18.15	19.80	21.45	23.10
13	17	4	67	3.35	5.03	6.70	8.38	10.05	11.73	13.40	15.08	16.75	18.43	20.10	21.78	23.45
14	1	6	68	3.40	5.10	6.80	8.50	10.20	11.90	13.60	15.30	17.00	18.70	20.40	22.10	23.80
14	5	7	69	3.45	5.18	6.90	8.63	10.35	12.08	13.80	15.53	17.25	18.98	20.70	22.43	24.15
14	9	8½	70	3.50	5.25	7.00	8.75	10.50	12.25	14.00	15.75	17.50	19.25	21.00	22.75	24.50
14	13	10	71	3.55	5.33	7.10	8.88	10.65	12.43	14.20	15.98	17.75	19.53	21.30	23.08	24.85
14	17	11	72	3.60	5.40	7.20	9.00	10.80	12.60	14.40	16.20	18.00	19.80	21.60	23.40	25.20
15	2	0	73	3.65	5.48	7.30	9.13	10.95	12.78	14.60	16.45	18.25	20.08	21.90	23.73	25.55
15	6	1½	74	3.70	5.55	7.40	9.25	11.10	12.95	14.80	16.65	18.50	20.35	22.20	24.05	25.90
15	10	3	75	3.75	5.63	7.50	9.38	11.25	13.13	15.00	16.88	18.75	20.63	22.50	24.38	26.25
15	14	4	76	3.80	5.70	7.60	9.50	11.40	13.30	15.20	17.10	19.00	20.90	22.80	24.70	26.60
15	18	5½	77	3.85	5.78	7.70	9.63	11.55	13.48	15.40	17.33	19.25	21.18	23.10	25.03	26.95
16	2	6½	78	3.90	5.85	7.80	9.75	11.70	13.65	15.60	17.55	19.50	21.45	23.40	25.35	27.30
16	6	8	79	3.95	5.93	7.90	9.88	11.85	13.83	15.80	17.78	19.75	21.73	23.70	25.68	27.65
16	10	9½	80	4.00	6.00	8.00	10.00	12.00	14.00	16.00	18.00	20.00	22.00	24.00	26.00	28.00
16	14	10½	81	4.05	6.08	8.10	10.13	12.15	14.18	16.20	18.23	20.25	22.28	24.30	26.33	28.35
16	19	0	82	4.10	6.15	8.20	10.25	12.30	14.35	16.40	18.45	20.50	22.55	24.60	26.65	28.70
17	3	1½	83	4.15	6.23	8.30	10.38	12.45	14.53	16.60	18.68	20.75	22.83	24.90	26.98	29.05
17	7	3	84	4.20	6.30	8.40	10.50	12.60	14.70	16.80	18.90	21.00	23.10	25.20	27.30	29.40
17	11	4	85	4.25	6.38	8.50	10.63	12.75	14.88	17.00	19.13	21.25	23.38	25.50	27.63	29.75
17	15	5½	86	4.30	6.45	8.60	10.75	12.90	15.05	17.20	19.35	21.50	23.65	25.80	27.95	30.10
17	19	6½	87	4.35	6.53	8.70	10.88	13.05	15.23	17.40	19.58	21.75	23.93	26.10	28.28	30.45
18	3	8	88	4.40	6.60	8.80	11.00	13.20	15.40	17.60	19.80	22.00	24.20	26.40	28.60	30.80
18	7	9½	89	4.45	6.68	8.90	11.13	13.35	15.58	17.80	20.03	22.25	24.48	26.70	28.93	31.15
18	11	10½	90	4.50	6.75	9.00	11.25	13.50	15.75	18.00	20.25	22.50	24.75	27.00	29.25	31.50
18	16	0	91	4.55	6.83	9.10	11.38	13.65	15.93	18.20	20.48	22.75	25.03	27.30	29.58	31.85
19	0	1	92	4.60	6.90	9.20	11.50	13.80	16.10	18.40	20.70	23.00	25.30	27.60	29.90	32.20
19	4	2½	93	4.65	6.98	9.30	11.63	13.95	16.28	18.60	20.93	23.25	25.58	27.90	30.23	32.55
19	8	3½	94	4.70	7.05	9.40	11.75	14.10	16.45	18.80	21.15	23.50	25.85	28.20	30.55	32.90
19	12	5	95	4.75	7.13	9.50	11.88	14.25	16.63	19.00	21.38	23.75	26.13	28.50	30.88	33.25
19	16	6½	96	4.80	7.20	9.60	12.00	14.40	16.80	19.20	21.60	24.00	26.40	28.80	31.20	33.60
20	0	8	97	4.85	7.28	9.70	12.13	14.55	16.98	19.40	21.83	24.25	26.68	29.10	31.53	33.95
20	4	9½	98	4.90	7.35	9.80	12.25	14.70	17.15	19.60	22.05	24.50	26.95	29.40	31.85	34.30
20	8	10½	99	4.95	7.43	9.90	12.38	14.85	17.33	19.80	22.28	24.75	27.23	29.70	32.18	34.65
20	13	0	100	5.00	7.50	10.00	12.50	15.00	17.50	20.00	22.50	25.00	27.50	30.00	32.50	35.00

..... 5% 7½% 10% 12½% 15% 17½% 20% 22½% 25% 27½% 30% 32½% 35%

From £20 17s. 1d. stg., to £30 18s. 5½d. stg., = \$101 to \$150.

Duty 35%	Amount of Sterling Invoice.			Amount in Dollars.	Duty	Duty	Duty	Duty	Duty	Duty	Duty	Duty	Duty	Duty	Duty	Duty	Duty
	£	s.	d.		5%	7½%	10%	12½%	15%	17½%	20%	22½%	25%	27½%	30%	32½%	35%
\$ c.			\$	\$ c.	\$ c.	\$ c.	\$ c.	\$ c.	\$ c.	\$ c.	\$ c.	\$ c.	\$ c.	\$ c.	\$ c.	\$ c.	\$ c.
17.85	20	17	1	101	5.05	7.58	10.10	12.63	15.15	17.68	20.20	22.73	25.25	27.78	30.30	32.83	35.35
18.20	21	1	2½	102	5.10	7.65	10.20	12.75	15.30	17.85	20.40	22.95	25.50	28.05	30.60	33.15	35.70
18.55	21	5	3½	103	5.15	7.73	10.30	12.88	15.45	18.03	20.60	23.18	25.75	28.33	30.90	33.48	36.05
18.50	21	9	5	104	5.20	7.80	10.40	13.00	15.60	18.20	20.80	23.40	26.00	28.60	31.20	33.80	36.40
19.25	21	13	6½	105	5.25	7.88	10.50	13.13	15.75	18.38	21.00	23.63	26.25	28.88	31.50	34.13	36.75
19.60	21	17	7½	106	5.30	7.95	10.60	13.25	15.90	18.55	21.20	23.85	26.50	29.15	31.80	34.45	37.10
19.95	22	1	9	107	5.35	8.03	10.70	13.38	16.05	18.73	21.40	24.08	26.75	29.43	32.10	34.78	37.45
20.30	22	5	11	108	5.40	8.10	10.80	13.50	16.20	18.90	21.60	24.30	27.00	29.70	32.40	35.10	37.80
20.65	22	10	0	109	5.45	8.18	10.90	13.63	16.35	19.08	21.80	24.53	27.25	29.98	32.70	35.43	38.15
21.00	22	14	1½	110	5.50	8.25	11.00	13.75	16.50	19.25	22.00	24.75	27.50	30.25	33.00	35.75	38.50
21.35	22	18	2	111	5.55	8.33	11.10	13.88	16.65	19.43	22.20	24.98	27.75	30.53	33.30	36.08	38.85
21.70	23	2	3½	112	5.60	8.40	11.20	14.00	16.80	19.60	22.40	25.20	28.00	30.80	33.60	36.40	39.20
22.05	23	6	5	113	5.65	8.48	11.30	14.13	16.95	19.78	22.60	25.43	28.25	31.08	33.90	36.73	39.55
22.40	23	10	6½	114	5.70	8.55	11.40	14.25	17.10	19.95	22.80	25.65	28.50	31.35	34.20	37.05	39.90
22.75	23	14	7½	115	5.75	8.63	11.50	14.38	17.25	20.13	23.00	25.88	28.75	31.63	34.50	37.38	40.25
23.10	23	18	9	116	5.80	8.70	11.60	14.50	17.40	20.30	23.20	26.10	29.00	31.90	34.80	37.70	40.60
23.45	24	2	10	117	5.85	8.78	11.70	14.63	17.55	20.48	23.40	26.33	29.25	32.18	35.10	38.03	40.95
23.80	24	6	11½	118	5.90	8.85	11.80	14.75	17.70	20.65	23.60	26.55	29.50	32.45	35.40	38.35	41.30
24.15	24	11	0	119	5.95	8.93	11.90	14.88	17.85	20.83	23.80	26.78	29.75	32.73	35.70	38.68	41.65
24.50	24	15	2	120	6.00	9.00	12.00	15.00	18.00	21.00	24.00	27.00	30.00	33.00	36.00	39.00	42.00
24.85	24	19	3½	121	6.05	9.08	12.10	15.13	18.15	21.18	24.20	27.23	30.25	33.28	36.30	39.33	42.35
25.20	25	3	4½	122	6.10	9.15	12.20	15.25	18.30	21.35	24.40	27.45	30.50	33.55	36.60	39.65	42.70
25.55	25	7	6	123	6.15	9.23	12.30	15.38	18.45	21.53	24.60	27.68	30.75	33.83	36.90	39.98	43.05
25.90	25	11	7	124	6.20	9.30	12.40	15.50	18.60	21.70	24.80	27.90	31.00	34.10	37.20	40.30	43.40
26.25	25	15	8½	125	6.25	9.38	12.50	15.63	18.75	21.88	25.00	28.13	31.25	34.38	37.50	40.63	43.75
26.60	25	19	10	126	6.30	9.45	12.60	15.75	18.90	22.05	25.20	28.35	31.50	34.65	37.80	40.95	44.10
26.95	26	3	11½	127	6.35	9.53	12.70	15.88	19.05	22.23	25.40	28.58	31.75	34.93	38.10	41.28	44.45
27.30	26	8	0	128	6.40	9.60	12.80	16.00	19.20	22.40	25.60	28.80	32.00	35.20	38.40	41.60	44.80
27.65	26	12	2	129	6.45	9.68	12.90	16.13	19.35	22.58	25.80	29.03	32.25	35.48	38.70	41.93	45.15
28.00	26	16	3½	130	6.50	9.75	13.00	16.25	19.50	22.85	26.00	29.25	32.50	35.75	39.00	42.25	45.50
28.35	27	0	4½	131	6.55	9.83	13.10	16.38	19.65	22.93	26.20	29.48	32.75	36.03	39.30	42.58	45.85
28.70	27	4	6	132	6.60	9.90	13.20	16.50	19.80	23.10	26.40	29.70	33.00	36.30	39.60	42.90	46.20
29.05	27	8	7	133	6.65	9.98	13.30	16.63	19.95	23.28	26.60	29.93	33.25	36.58	39.90	43.23	46.55
29.40	27	12	8½	134	6.70	10.05	13.40	16.75	20.10	23.45	26.80	30.15	33.50	36.85	40.20	43.55	46.90
29.75	27	16	10	135	6.75	10.13	13.50	16.88	20.25	23.63	27.00	30.38	33.75	37.13	40.50	43.88	47.25
30.10	28	0	11	136	6.80	10.20	13.60	17.00	20.40	23.80	27.20	30.60	34.00	37.40	40.80	44.20	47.60
30.45	28	5	0	137	6.85	10.28	13.70	17.13	20.55	23.98	27.40	30.83	34.25	37.68	41.10	44.53	47.95
30.80	28	9	1½	138	6.90	10.35	13.80	17.25	20.70	24.15	27.60	31.05	34.50	37.95	41.40	44.85	48.30
31.15	28	13	3	139	6.95	10.43	13.90	17.38	20.85	24.33	27.80	31.28	34.75	38.23	41.70	45.18	48.65
31.50	28	17	4	140	7.00	10.50	14.00	17.50	21.00	24.50	28.00	31.50	35.00	38.50	42.00	45.50	49.00
31.85	29	1	6	141	7.05	10.58	14.10	17.63	21.15	24.68	28.20	31.73	35.25	38.78	42.30	45.83	49.35
32.20	29	5	7	142	7.10	10.65	14.20	17.75	21.30	24.85	28.40	31.95	35.50	39.05	42.60	46.15	49.70
32.55	29	9	8½	143	7.15	10.73	14.30	17.88	21.45	25.03	28.60	32.18	35.75	39.33	42.90	46.48	50.05
32.90	29	13	10	144	7.20	10.80	14.40	18.00	21.60	25.20	28.80	32.40	36.00	39.60	43.20	46.80	50.40
33.25	29	17	11	145	7.25	10.88	14.50	18.13	21.75	25.38	29.00	32.63	36.25	39.88	43.50	47.13	50.75
33.60	30	2	0	146	7.30	10.95	14.60	18.25	21.90	25.55	29.20	32.85	36.50	40.15	43.80	47.45	51.10
33.95	30	6	1½	147	7.35	11.03	14.70	18.38	22.05	25.73	29.40	33.08	36.75	40.43	44.10	47.78	51.45
34.30	30	10	3	148	7.40	11.10	14.80	18.50	22.20	25.90	29.60	33.30	37.00	40.70	44.40	48.10	51.80
34.65	30	14	4	149	7.45	11.18	14.90	18.63	22.35	26.08	29.80	33.53	37.25	40.98	44.70	48.43	52.15
35.00	30	18	5½	150	7.50	11.25	15.00	18.75	22.50	26.25	30.00	33.75	37.50	41.25	45.00	48.75	52.50

35% ..... 5% 7½% 10% 12½% 15% 17½% 20% 22½% 25% 27½% 30% 32½% 35%

From £31 2s. 6½d. stg., to £41 3s. 11½d. stg., = \$151 to \$200.

Amount of Sterling Invoice.			Amount in Dollars.	Duty 5%	Duty 7½%	Duty 10%	Duty 12½%	Duty 15%	Duty 17½%	Duty 20%	Duty 22½%	Duty 25%	Duty 27½%	Duty 30%	Duty 32½%	Duty 35%
£	s.	d.	\$	\$ c.	\$ c.	\$ c.	\$ c.	\$ c.	\$ c.	\$ c.	\$ c.	\$ c.	\$ c.	\$ c.	\$ c.	\$ c.
31	2	6½	151	7.55	11.33	15.10	18.88	22.65	26.43	30.20	33.98	37.75	41.53	45.30	49.08	52.85
31	6	8	152	7.60	11.40	15.20	19.00	22.80	26.60	30.40	34.20	38.00	41.80	45.60	49.40	53.20
31	10	9½	153	7.65	11.48	15.30	19.13	22.95	26.78	30.60	34.43	38.25	42.08	45.90	49.73	53.55
31	14	10½	154	7.70	11.55	15.40	19.25	23.10	26.95	30.80	34.65	38.50	42.35	46.20	50.05	53.90
31	19	0	155	7.75	11.63	15.50	19.38	23.25	27.13	31.00	34.88	38.75	42.63	46.50	50.38	54.25
32	3	1½	156	7.80	11.70	15.60	19.50	23.40	27.30	31.20	35.10	39.00	42.90	46.80	50.70	54.60
32	7	3	157	7.85	11.78	15.70	19.63	23.55	27.48	31.40	35.33	39.25	43.18	47.10	51.03	54.95
32	11	4	158	7.90	11.85	15.80	19.75	23.70	27.65	31.60	35.55	39.50	43.45	47.40	51.35	55.30
32	15	5½	159	7.95	11.93	15.90	19.88	23.85	27.83	31.80	35.78	39.75	43.73	47.70	51.68	55.65
32	19	6½	160	8.00	12.00	16.00	20.00	24.00	28.00	32.00	36.00	40.00	44.00	48.00	52.00	56.00
33	3	8	161	8.05	12.08	16.10	20.13	24.15	28.18	32.20	36.23	40.25	44.28	48.30	52.33	56.35
33	7	9½	162	8.10	12.15	16.20	20.25	24.30	28.35	32.40	36.45	40.50	44.55	48.60	52.65	56.70
33	11	10½	163	8.15	12.23	16.30	20.38	24.45	28.53	32.60	36.68	40.75	44.83	48.90	52.98	57.05
33	16	0	164	8.20	12.30	16.40	20.50	24.60	28.70	32.80	36.90	41.00	45.10	49.20	53.30	57.40
34	0	1	165	8.25	12.38	16.50	20.63	24.75	28.88	33.00	37.13	41.25	45.38	49.50	53.63	57.75
34	4	2½	166	8.30	12.45	16.60	20.75	24.90	29.05	33.20	37.35	41.50	45.65	49.80	53.95	58.10
34	8	3½	167	8.35	12.53	16.70	20.88	25.05	29.23	33.40	37.58	41.75	45.93	50.10	54.28	58.45
34	12	5	168	8.40	12.60	16.80	21.00	25.20	29.40	33.60	37.80	42.00	46.20	50.40	54.60	58.80
34	16	6½	169	8.45	12.68	16.90	21.13	25.35	29.58	33.80	38.03	42.25	46.48	50.70	54.93	59.15
35	0	8	170	8.50	12.75	17.00	21.25	25.50	29.75	34.00	38.25	42.50	46.75	51.00	55.25	59.50
35	4	9½	171	8.55	12.83	17.10	21.38	25.65	29.93	34.20	38.48	42.75	47.03	51.30	55.58	59.85
35	8	10½	172	8.60	12.90	17.20	21.50	25.80	30.10	34.40	38.70	43.00	47.30	51.60	55.90	60.20
35	13	0	173	8.65	12.98	17.30	21.63	25.95	30.28	34.60	38.93	43.25	47.58	51.90	56.23	60.55
35	17	1	174	8.70	13.05	17.40	21.75	26.10	30.45	34.80	39.15	43.50	47.85	52.20	56.55	60.90
36	1	2½	175	8.75	13.13	17.50	21.88	26.25	30.63	35.00	39.38	43.75	48.13	52.50	56.88	61.25
36	5	3½	176	8.80	13.20	17.60	22.00	26.40	30.80	35.20	39.60	44.00	48.40	52.80	57.20	61.60
36	9	5	177	8.85	13.28	17.70	22.13	26.55	30.98	35.40	39.83	44.25	48.68	53.10	57.53	61.95
36	13	6½	178	8.90	13.35	17.80	22.25	26.70	31.15	35.60	40.05	44.50	48.95	53.40	57.85	62.30
36	17	7½	179	8.95	13.43	17.90	22.38	26.85	31.33	35.80	40.28	44.75	49.23	53.70	58.18	62.65
37	1	9	180	9.00	13.50	18.00	22.50	27.00	31.50	36.00	40.50	45.00	49.50	54.00	58.50	63.00
37	5	10	181	9.05	13.58	18.10	22.63	27.15	31.68	36.20	40.73	45.25	49.78	54.30	58.83	63.35
37	9	11½	182	9.10	13.65	18.20	22.75	27.30	31.85	36.40	40.95	45.50	50.05	54.60	59.15	63.70
37	14	0½	183	9.15	13.73	18.30	22.88	27.45	32.03	36.60	41.18	45.75	50.33	54.90	59.48	64.05
37	18	2	184	9.20	13.80	18.40	23.00	27.60	32.20	36.80	41.40	46.00	50.60	55.20	59.80	64.40
38	2	3½	185	9.25	13.88	18.50	23.13	27.75	32.38	37.00	41.63	46.25	50.88	55.50	60.13	64.75
38	6	5	186	9.30	13.95	18.60	23.25	27.90	32.55	37.20	41.85	46.50	51.15	55.80	60.45	65.10
38	10	6½	187	9.35	14.03	18.70	23.38	28.05	32.73	37.40	42.08	46.75	51.43	56.10	60.78	65.45
38	14	7½	188	9.40	14.10	18.80	23.50	28.20	32.90	37.60	42.30	47.00	51.70	56.40	61.10	65.80
38	18	9	189	9.45	14.18	18.90	23.63	28.35	33.08	37.80	42.53	47.25	51.98	56.70	61.43	66.15
39	2	10	190	9.50	14.25	19.00	23.75	28.50	33.25	38.00	42.75	47.50	52.25	57.00	61.75	66.50
39	6	11½	191	9.55	14.33	19.10	23.88	28.65	33.43	38.20	42.98	47.75	52.53	57.30	62.08	66.85
39	11	0½	192	9.60	14.40	19.20	24.00	28.80	33.60	38.40	43.20	48.00	52.80	57.60	62.40	67.20
39	15	2	193	9.65	14.48	19.30	24.13	28.95	33.78	38.60	43.43	48.25	53.08	57.90	62.73	67.55
39	19	3½	194	9.70	14.55	19.40	24.25	29.10	33.95	38.80	43.65	48.50	53.35	58.20	63.05	67.90
40	3	4½	195	9.75	14.63	19.50	24.38	29.25	34.13	39.00	43.88	48.75	53.63	58.50	63.38	68.25
40	7	6	196	9.80	14.70	19.60	24.50	29.40	34.30	39.20	44.10	49.00	53.90	58.80	63.70	68.60
40	11	7	197	9.85	14.78	19.70	24.63	29.55	34.48	39.40	44.33	49.25	54.18	59.10	64.03	68.95
40	15	8½	198	9.90	14.85	19.80	24.75	29.70	34.65	39.60	44.55	49.50	54.45	59.40	64.35	69.30
40	19	10	199	9.95	14.93	19.90	24.88	29.85	34.83	39.80	44.78	49.75	54.73	59.70	64.68	69.65
41	3	11½	200	10.00	15.00	20.00	25.00	30.00	35.00	40.00	45.00	50.00	55.00	60.00	65.00	70.00
.....	.....	.....	.....	5%	7½%	10%	12½%	15%	17½%	20%	22½%	25%	27½%	30%	32½%	35%

From £41 8s. 0½d. stg., to £51 9s. 5d. stg., = \$201 to \$250.

Duty 35%	Amount of Sterling Invoice.			Amount in Dollars.	Duty	Duty	Duty	Duty	Duty	Duty	Duty	Duty	Duty	Duty	Duty	Duty	
	£	s.	d.		5%	7½%	10%	12½%	15%	17½%	20%	22½%	25%	27½%	30%	32½%	35%
\$ c.				\$	\$ c.	\$ c.	\$ c.	\$ c.	\$ c.	\$ c.	\$ c.	\$ c.	\$ c.	\$ c.	\$ c.	\$ c.	
52.85	41	8	0½	201	10.05	15.08	20.10	25.13	30.15	35.18	40.20	45.23	50.25	55.28	60.30	65.33	70.35
53.20	41	12	2	202	10.10	15.15	20.20	25.25	30.30	35.35	40.40	45.45	50.50	55.55	60.60	65.65	70.70
53.55	41	16	3½	203	10.15	15.23	20.30	25.38	30.45	35.53	40.60	45.68	50.75	55.83	60.90	65.98	71.05
53.90	42	0	4½	204	10.20	15.30	20.40	25.50	30.60	35.70	40.80	45.90	51.00	56.10	61.20	66.30	71.40
54.25	42	4	6	205	10.25	15.38	20.50	25.63	30.75	35.88	41.00	46.13	51.25	56.38	61.50	66.63	71.75
54.60	42	8	7	206	10.30	15.45	20.60	25.75	30.90	36.05	41.20	46.35	51.50	56.65	61.80	66.95	72.10
54.95	42	12	8½	207	10.35	15.53	20.70	25.83	31.05	36.23	41.40	46.5	51.75	56.93	62.10	67.28	72.45
55.30	42	16	10	208	10.40	15.60	20.80	26.00	31.20	36.40	41.60	46.80	52.00	57.20	62.40	67.60	72.80
55.65	43	0	11	209	10.45	15.68	20.90	26.13	31.35	36.58	41.80	47.03	52.25	57.48	62.70	67.93	73.15
56.00	43	5	0	210	10.50	15.75	21.00	26.25	31.50	36.75	42.00	47.25	52.50	57.75	63.00	68.25	73.50
56.35	43	9	1½	211	10.55	15.83	21.10	26.38	31.65	36.93	42.20	47.48	52.75	58.03	63.30	68.58	73.85
56.70	43	13	3	212	10.60	15.90	21.20	26.50	31.80	37.10	42.40	47.70	53.00	58.30	63.60	68.90	74.20
57.05	43	17	4	213	10.65	15.98	21.30	26.63	31.95	37.28	42.60	47.93	53.25	58.58	63.90	69.23	74.55
57.40	44	1	6	214	10.70	16.05	21.40	26.75	32.10	37.45	42.80	48.15	53.50	58.85	64.20	69.55	74.90
57.75	44	5	7	215	10.75	16.13	21.50	26.88	32.25	37.63	43.00	48.38	53.75	59.13	64.50	69.88	75.25
58.10	44	9	8½	216	10.80	16.20	21.60	27.00	32.40	37.80	43.20	48.60	54.00	59.40	64.80	70.20	75.60
58.45	44	13	10	217	10.85	16.28	21.70	27.13	32.55	37.98	43.40	48.83	54.25	59.68	65.10	70.53	75.95
58.80	44	17	11	218	10.90	16.35	21.80	27.25	32.70	38.15	43.60	49.05	54.50	59.95	65.40	70.85	76.30
59.15	45	2	0	219	10.95	16.43	21.90	27.38	32.85	38.33	43.80	49.28	54.75	60.23	65.70	71.18	76.65
59.50	45	6	1½	220	11.00	16.50	22.00	27.50	33.00	38.50	44.00	49.50	55.00	60.50	66.00	71.50	77.00
59.85	45	10	3	221	11.05	16.58	22.10	27.63	33.15	38.68	44.20	49.73	55.25	60.78	66.30	71.83	77.35
60.20	45	14	4	222	11.10	16.65	22.20	27.75	33.30	38.85	44.40	49.95	55.50	61.05	66.60	72.15	77.70
60.55	45	18	5½	223	11.15	16.73	22.30	27.88	33.45	39.03	44.60	50.18	55.75	61.33	66.90	72.48	78.05
60.90	46	2	6½	224	11.20	16.80	22.40	28.00	33.60	39.20	44.80	50.40	56.00	61.60	67.20	72.80	78.40
61.25	46	6	8	225	11.25	16.88	22.50	28.13	33.75	39.38	45.00	50.63	56.25	61.88	67.50	73.13	78.75
61.60	46	10	9½	226	11.30	16.95	22.60	28.25	33.90	39.55	45.20	50.85	56.50	62.15	67.80	73.45	79.10
61.95	46	14	10½	227	11.35	17.03	22.70	28.38	34.05	39.73	45.40	51.08	56.75	62.43	68.10	73.78	79.45
62.30	46	19	0	228	11.40	17.10	22.80	28.50	34.20	39.90	45.60	51.30	57.00	62.70	68.40	74.10	79.80
62.65	47	3	1½	229	11.45	17.18	22.90	28.63	34.35	40.08	45.80	51.53	57.25	62.98	68.70	74.43	80.15
63.00	47	7	3	230	11.50	17.25	23.00	28.75	34.50	40.25	46.00	51.75	57.50	63.25	69.00	74.75	80.50
63.35	47	11	4	231	11.55	17.33	23.10	28.88	34.65	40.43	46.20	51.98	57.75	63.53	69.30	75.08	80.85
63.70	47	15	5½	232	11.60	17.40	23.20	29.00	34.80	40.60	46.40	52.20	58.00	63.80	69.60	75.40	81.20
64.05	47	19	6½	233	11.65	17.48	23.30	29.13	34.95	40.78	46.60	52.43	58.25	64.08	69.90	75.73	81.55
64.40	48	3	8	234	11.70	17.55	23.40	29.25	35.10	40.95	46.80	52.65	58.50	64.35	70.20	76.05	81.90
64.75	48	7	9½	235	11.75	17.63	23.50	29.38	35.25	41.13	47.00	52.88	58.75	64.63	70.50	76.38	82.25
65.10	48	11	10½	236	11.80	17.70	23.60	29.50	35.40	41.30	47.20	53.10	59.00	64.90	70.80	76.70	82.60
65.45	48	16	0	237	11.85	17.78	23.70	29.63	35.55	41.48	47.40	53.33	59.25	65.18	71.10	77.03	82.95
65.80	49	0	1	238	11.90	17.85	23.80	29.75	35.70	41.65	47.60	53.55	59.50	65.45	71.40	77.35	83.30
66.15	49	4	2½	239	11.95	17.93	23.90	29.88	35.85	41.83	47.80	53.78	59.75	65.73	71.70	77.68	83.65
66.50	49	8	3½	240	12.00	18.00	24.00	30.00	36.00	42.00	48.00	54.00	60.00	66.00	72.00	78.00	84.00
66.85	49	12	5	241	12.05	18.08	24.10	30.13	36.15	42.18	48.20	54.23	60.25	66.28	72.30	78.33	84.35
67.20	49	16	6½	242	12.10	18.15	24.20	30.25	36.30	42.35	48.40	54.45	60.50	66.55	72.60	78.65	84.70
67.55	50	0	8	243	12.15	18.23	24.30	30.38	36.45	42.53	48.60	54.68	60.75	66.83	72.90	78.98	85.05
67.90	50	4	9½	244	12.20	18.30	24.40	30.50	36.60	42.70	48.80	54.90	61.00	67.10	73.20	79.30	85.40
68.25	50	8	10½	245	12.25	18.38	24.50	30.63	36.75	42.88	49.00	55.13	61.25	67.38	73.50	79.63	85.75
68.60	50	13	0	246	12.30	18.45	24.60	30.75	36.90	43.05	49.20	55.35	61.50	67.65	73.80	79.95	86.10
68.95	50	17	1	247	12.35	18.53	24.70	30.88	37.05	43.23	49.40	55.58	61.75	67.93	74.10	80.28	86.45
69.30	51	1	2½	248	12.40	18.60	24.80	31.00	37.20	43.40	49.60	55.80	62.00	68.20	74.40	80.60	86.80
69.65	51	5	3½	249	12.45	18.68	24.90	31.13	37.35	43.58	49.80	56.03	62.25	68.48	74.70	80.93	87.15
70.00	51	9	5	250	12.50	18.75	25.00	31.25	37.50	43.75	50.00	56.25	62.50	68.75	75.00	81.25	87.50

35% ..... 5% 7½% 10% 12½% 15% 17½% 20% 22½% 25% 27½% 30% 32½% 35%

From £51 13s. 6½d. stg., to £61 14s. 10½d. stg., = \$251 to \$300.

Amount of Sterling Invoice.			Amount in Dollars.	Duty 5%	Duty 7½%	Duty 10%	Duty 12½%	Duty 15%	Duty 17½%	Duty 20%	Duty 22½%	Duty 25%	Duty 27½%	Duty 30%	Duty 32½%	Duty 35%
£	s.	d.	\$	\$ c.	\$ c.	\$ c.	\$ c.	\$ c.	\$ c.	\$ c.	\$ c.	\$ c.	\$ c.	\$ c.	\$ c.	\$ c.
51	15	6½	251	12.55	18.83	25.10	31.38	37.65	43.93	50.20	56.48	62.75	69.03	75.30	81.58	87.85
51	17	7½	252	12.60	18.90	25.20	31.50	37.80	44.10	50.40	56.70	63.00	69.30	75.60	81.90	88.20
52	1	9	253	12.65	18.98	25.30	31.63	37.95	44.28	50.60	56.93	63.25	69.58	75.90	82.23	88.55
52	5	10	254	12.70	19.05	25.40	31.75	38.10	44.45	50.80	57.15	63.50	69.85	76.20	82.55	88.90
52	9	11½	255	12.75	19.13	25.50	31.88	38.25	44.63	51.00	57.38	63.75	70.13	76.50	82.88	89.25
52	14	0½	256	12.80	19.20	25.60	32.00	38.40	44.80	51.20	57.60	64.00	70.40	76.80	83.20	89.60
52	18	2	257	12.85	19.28	25.70	32.13	38.55	44.98	51.40	57.83	64.25	70.68	77.10	83.53	89.95
53	2	3½	258	12.90	19.35	25.80	32.25	38.70	45.15	51.60	58.05	64.50	70.95	77.40	83.85	90.30
53	6	5	259	12.95	19.43	25.90	32.38	38.85	45.33	51.80	58.28	64.75	71.23	77.70	84.18	90.65
53	10	6½	260	13.00	19.50	26.00	32.50	39.00	45.50	52.00	58.50	65.00	71.50	78.00	84.50	91.00
53	14	7½	261	13.05	19.58	26.10	32.63	39.15	45.68	52.20	58.73	65.25	71.78	78.30	84.83	91.35
53	18	9	262	13.10	19.65	26.20	32.75	39.30	45.85	52.40	58.95	65.50	72.05	78.60	85.15	91.70
54	2	10	263	13.15	19.73	26.30	32.88	39.45	46.03	52.60	59.18	65.75	72.33	78.90	85.48	92.05
54	6	11½	264	13.20	19.80	26.40	33.00	39.60	46.20	52.80	59.40	66.00	72.60	79.20	85.80	92.40
54	11	0½	265	13.25	19.88	26.50	33.13	39.75	46.38	53.00	59.63	66.25	72.88	79.50	86.13	92.75
54	15	2	266	13.36	19.95	26.60	33.25	39.90	46.55	53.20	59.85	66.50	73.15	79.80	86.45	93.10
54	19	3½	267	13.35	20.03	26.70	33.38	40.05	46.73	53.40	60.08	66.75	73.43	80.10	86.78	93.45
55	3	4½	268	13.40	20.10	26.80	33.50	40.20	46.90	53.60	60.30	67.00	73.70	80.40	87.10	93.80
55	7	6	269	13.45	20.18	26.90	33.63	40.35	47.08	53.80	60.53	67.25	73.98	80.70	87.43	94.15
55	11	7	270	13.50	20.25	27.00	33.75	40.50	47.25	54.00	60.75	67.50	74.25	81.00	87.75	94.50
55	15	8½	271	13.55	20.33	27.10	33.88	40.65	47.43	54.20	60.98	67.75	74.53	81.30	88.08	94.85
55	19	10	272	13.60	20.40	27.20	34.00	40.80	47.60	54.40	61.20	68.00	74.80	81.60	88.40	95.20
56	3	11½	273	13.65	20.48	27.30	34.13	40.95	47.78	54.60	61.43	68.25	75.08	81.90	88.73	95.55
56	8	1	274	13.70	20.55	27.40	34.25	41.10	47.95	55.80	61.65	68.50	75.35	82.20	89.05	95.90
56	12	2	275	13.75	20.63	27.50	34.38	41.25	48.13	55.00	61.88	68.75	75.63	82.50	89.38	96.25
56	16	3½	276	13.80	20.70	27.60	34.50	41.40	48.30	55.20	62.10	69.00	75.90	82.80	89.70	96.60
57	0	4½	277	13.85	20.78	27.70	34.63	41.55	48.48	55.40	62.33	69.25	76.18	83.10	90.03	96.95
57	4	6	278	13.90	20.85	27.80	34.75	41.70	48.65	55.60	62.55	69.50	76.45	83.40	90.35	97.30
57	8	7	279	13.95	20.93	27.90	34.88	41.85	48.83	55.80	62.78	69.75	76.73	83.70	90.68	97.65
57	12	8½	280	14.00	21.00	28.00	35.00	42.00	49.00	56.00	63.00	70.00	77.00	84.00	91.00	98.00
57	16	10	281	14.05	21.08	28.10	35.13	42.15	49.18	56.20	63.23	70.25	77.28	84.30	91.33	98.35
58	0	11	282	14.10	21.15	28.20	35.25	42.30	49.35	56.40	63.45	70.50	77.55	84.60	91.65	98.70
58	5	0	283	14.15	21.23	28.30	35.38	42.45	49.53	56.60	63.68	70.75	77.83	84.90	91.98	99.05
58	9	1½	284	14.20	21.30	28.40	35.50	42.60	49.70	56.80	63.90	71.00	78.10	85.20	92.30	99.40
58	13	3	285	14.25	21.38	28.50	35.63	42.75	49.88	57.00	64.13	71.25	78.38	85.50	92.63	99.75
58	17	4	286	14.30	21.45	28.60	35.75	42.90	50.05	57.20	64.35	71.50	78.65	85.80	92.95	100.10
59	1	6	287	14.35	21.53	28.70	35.88	43.05	50.23	57.40	64.58	71.75	78.93	86.10	93.28	100.45
59	5	7	288	14.40	21.60	28.80	36.00	43.20	50.40	57.60	64.80	72.00	79.20	86.40	93.60	100.80
59	9	8½	289	14.45	21.68	28.90	36.13	43.35	50.58	57.80	65.03	72.25	79.48	86.70	93.93	101.15
59	13	10	290	14.50	21.75	29.00	36.25	43.50	50.75	58.00	65.25	72.50	79.75	87.00	94.25	101.50
59	17	11	291	14.55	21.83	29.10	36.38	43.65	50.93	58.20	65.48	72.75	80.03	87.30	94.58	101.85
60	2	0	292	14.60	21.90	29.20	36.50	43.80	51.10	58.40	65.70	73.00	80.30	87.60	94.90	102.20
60	6	1½	293	14.65	21.98	29.30	36.63	43.95	51.28	58.60	65.93	73.25	80.58	87.90	95.23	102.55
60	10	3	294	14.70	22.05	29.40	36.75	44.10	51.45	58.80	66.15	73.50	80.85	88.20	95.55	102.90
60	14	4	295	14.75	22.13	29.50	36.88	44.25	51.63	59.00	66.38	73.75	81.13	88.50	95.88	103.25
60	18	5½	296	14.80	22.20	29.60	37.00	44.40	51.80	59.20	66.60	74.00	81.40	88.80	96.20	103.60
61	2	6½	297	14.85	22.28	29.70	37.13	44.55	51.98	59.40	66.83	74.25	81.68	89.10	96.53	103.95
61	6	8	298	14.90	22.35	29.80	37.25	44.70	52.15	59.60	67.05	74.50	81.95	89.40	96.85	104.30
61	10	9½	299	14.95	22.43	29.90	37.38	44.85	52.33	59.80	67.28	74.75	82.23	89.70	97.18	104.65
61	14	10½	300	15.00	22.50	30.00	37.50	45.00	52.50	60.00	67.50	75.00	82.50	90.00	97.50	105.00

..... 5% 7½% 10% 12½% 15% 17½% 20% 22½% 25% 27½% 30% 32½% 35%

From £61 19s. 0d. stg., to £72 0s. 4½d. Stg., = \$301 to \$350.

Duty 35%	Amount of Sterling Invoice.			Amount in Dollars.	Duty	Duty	Duty	Duty	Duty	Duty	Duty	Duty	Duty	Duty	Duty	Duty	Duty
	£	s.	d.		5%	7½%	10%	12½%	15%	17½%	20%	22½%	25%	27½%	30%	32½%	35%
\$ c.				\$	\$ c.	\$ c.	\$ c.	\$ c.	\$ c.	\$ c.	\$ c.	\$ c.	\$ c.	\$ c.	\$ c.	\$ c.	\$ c.
87.85	61	19	0	301	15.05	22.58	30.10	37.63	45.15	52.68	60.20	67.73	75.25	82.78	90.30	97.83	105.35
88.20	62	3	1½	302	15.10	22.65	30.20	37.75	45.30	52.85	60.40	67.95	75.50	83.05	90.60	98.15	105.70
88.55	62	7	3	303	15.15	22.73	30.30	37.88	45.45	53.03	60.60	68.18	75.75	83.33	90.90	98.48	106.05
88.90	62	11	4	304	15.20	22.80	30.40	38.00	45.60	53.20	60.80	68.40	76.00	83.60	91.20	98.80	106.40
89.25	62	15	5½	305	15.25	22.88	30.50	38.13	45.75	53.38	61.00	68.63	76.25	83.88	91.50	99.13	106.75
89.60	62	19	6½	306	15.30	22.95	30.60	38.25	45.90	53.55	61.20	68.85	76.50	84.15	91.80	99.45	107.10
89.95	63	3	8	307	15.35	23.03	30.70	38.38	46.05	53.73	61.40	69.05	76.75	84.43	92.10	99.78	107.45
90.30	63	7	9½	308	15.40	23.10	30.80	38.50	46.20	53.90	61.60	69.30	77.00	84.70	92.40	100.10	107.80
90.65	63	11	10½	309	15.45	23.18	30.90	38.62	46.35	54.08	61.80	69.53	77.25	84.98	92.70	100.43	108.15
91.00	63	16	0	310	15.50	23.25	31.00	38.75	46.50	54.25	62.00	69.75	77.50	85.25	93.00	100.75	108.50
91.35	64	0	1	311	15.55	23.33	31.10	38.88	46.65	54.43	62.20	69.98	77.75	85.53	93.30	101.08	108.85
91.70	64	4	2½	312	15.60	23.40	31.20	39.00	46.80	54.60	62.40	70.20	78.00	85.80	93.60	101.40	109.20
92.05	64	8	3½	313	15.65	23.48	31.30	39.13	46.95	54.78	62.60	70.43	78.25	86.08	93.90	101.73	109.55
92.40	64	12	5	314	15.70	23.55	31.40	39.25	47.10	54.95	62.80	70.65	78.50	86.35	94.20	102.05	109.90
92.75	64	16	6½	315	15.75	23.63	31.50	39.38	47.25	55.13	63.00	70.88	78.75	86.63	94.50	102.38	110.25
93.10	65	0	8	316	15.80	23.70	31.60	39.50	47.40	55.30	63.20	71.10	79.00	86.90	94.80	102.70	110.60
93.45	65	4	9½	317	15.85	23.78	31.70	39.63	47.55	55.48	63.40	71.33	79.25	87.18	95.10	103.03	110.95
93.80	65	8	10½	318	15.90	23.85	31.80	39.75	47.70	55.65	63.60	71.55	79.50	87.45	95.40	103.35	111.30
94.15	65	13	0	319	15.95	23.93	31.90	39.88	47.85	55.83	63.80	71.78	79.75	87.73	95.70	103.68	111.65
94.50	65	17	1	320	16.00	24.00	32.00	40.00	48.00	56.00	64.00	72.00	80.00	88.00	96.00	104.00	112.00
94.85	66	1	2½	321	16.05	24.08	32.10	40.13	48.15	56.18	64.20	72.23	80.25	88.28	96.30	104.33	112.35
95.20	66	5	3½	322	16.10	24.15	32.20	40.25	48.30	56.35	64.40	72.45	80.50	88.55	96.60	104.65	112.70
95.55	66	9	5	323	16.15	24.23	32.30	40.38	48.45	56.53	64.60	72.68	80.75	88.83	96.90	104.98	113.05
95.90	66	13	6½	324	16.20	24.30	32.40	40.50	48.60	56.70	64.80	72.90	81.00	89.10	97.20	105.30	113.40
96.25	66	17	7½	325	16.25	24.38	32.50	40.63	48.75	56.88	65.00	73.13	81.25	89.38	97.50	105.63	113.75
96.60	67	1	9	326	16.30	24.45	32.60	40.75	48.90	57.05	65.20	73.35	81.50	89.65	97.80	105.95	114.10
96.95	67	5	10	327	16.35	24.53	32.70	40.88	49.05	57.23	65.40	73.58	81.75	89.93	98.10	106.28	114.45
97.30	67	9	11½	328	16.40	24.60	32.80	41.00	49.20	57.40	65.60	73.80	82.00	90.20	98.40	106.60	114.80
97.65	67	14	0½	329	16.45	24.68	32.90	41.13	49.35	57.58	65.80	74.03	82.25	90.48	98.70	106.93	115.15
98.00	67	18	2	330	16.50	24.75	33.00	41.25	49.50	57.75	66.00	74.25	82.50	90.75	99.00	107.25	115.50
98.35	68	2	3½	331	16.55	24.83	33.10	41.38	49.65	57.93	66.20	74.48	82.75	91.03	99.30	107.58	115.85
98.70	68	6	5	332	16.60	24.90	33.20	41.50	49.80	58.10	66.40	74.70	83.00	91.30	99.60	107.90	116.20
99.05	68	10	6½	333	16.65	24.98	33.30	41.63	49.95	58.28	66.60	74.93	83.25	91.58	99.90	108.23	116.55
99.40	68	14	7½	334	16.70	25.05	33.40	41.75	50.10	58.45	66.80	75.15	83.50	91.85	100.20	108.55	116.90
99.75	68	18	9	335	16.75	25.13	33.50	41.88	50.25	58.63	67.00	75.38	83.75	92.13	100.50	108.88	117.25
100.10	69	2	10	336	16.80	25.20	33.60	42.00	50.40	58.80	67.20	75.60	84.00	92.40	100.80	109.20	117.60
100.45	69	6	11½	337	16.85	25.28	33.70	42.13	50.55	58.98	67.40	75.83	84.25	92.68	101.10	109.53	117.95
100.80	69	11	0½	338	16.90	25.35	33.80	42.25	50.70	59.15	67.60	76.05	84.50	92.95	101.40	109.85	118.30
101.15	69	15	2	339	16.95	25.43	33.90	42.38	50.85	59.33	67.80	76.28	84.75	93.23	101.70	110.18	118.65
101.50	69	19	3½	340	17.00	25.50	34.00	42.50	51.00	59.50	68.00	76.50	85.00	93.50	102.00	110.50	119.00
101.85	70	3	4½	341	17.05	25.58	34.10	42.63	51.15	59.68	68.20	76.73	85.25	93.78	102.30	110.83	119.35
102.20	70	7	6	342	17.10	25.65	34.20	42.75	51.30	59.85	68.40	76.95	85.50	94.05	102.60	111.15	119.70
102.55	70	11	7	343	17.15	25.73	34.30	42.88	51.45	60.03	68.60	77.18	85.75	94.33	102.90	111.48	120.05
102.90	70	15	8½	344	17.20	25.80	34.40	43.00	51.60	60.20	68.80	77.40	86.00	94.60	103.20	111.80	120.40
103.25	70	19	10	345	17.25	25.88	34.50	43.13	51.75	60.38	69.00	77.63	86.25	94.88	103.50	112.13	120.75
103.60	71	3	11½	346	17.30	25.95	34.60	43.25	51.90	60.55	69.20	77.85	86.50	95.15	103.80	112.45	121.10
103.95	71	8	0½	347	17.35	26.03	34.70	43.38	52.05	60.73	69.40	78.08	86.75	95.43	104.10	112.78	121.45
104.30	71	12	2	348	17.40	26.10	34.80	43.50	52.20	60.90	69.60	78.30	87.00	95.70	104.40	113.10	121.80
104.65	71	16	3½	349	17.45	26.18	34.90	43.63	52.35	61.08	69.80	78.53	87.25	95.98	104.70	113.43	122.15
105.00	72	0	4½	350	17.50	26.25	35.00	43.75	52.50	61.25	70.00	78.75	87.50	96.25	105.00	113.75	122.50

35% ..... 5% 7½% 10% 12½% 15% 17½% 20% 22½% 25% 27½% 30% 32½% 35%



From £72 4s. 6d. stg., to £82 5s. 10d. stg., = \$351 to \$400.

Amount of Sterling Invoice.			Amount in Dollars.	Duty 5%	Duty 7½%	Duty 10%	Duty 12½%	Duty 15%	Duty 17½%	Duty 20%	Duty 22½%	Duty 25%	Duty 27½%	Duty 30%	Duty 32½%	Duty 35%
£	s.	d.	\$	\$ c.	\$ c.	\$ c.	\$ c.	\$ c.	\$ c.	\$ c.	\$ c.	\$ c.	\$ c.	\$ c.	\$ c.	\$ c.
72	4	6	351	17.55	26.33	35.10	43.88	52.65	61.43	70.20	78.98	87.75	96.53	105.30	114.08	122.85
72	8	7	352	17.60	26.40	35.20	44.00	52.80	61.60	70.40	79.20	88.00	96.80	105.60	114.40	123.20
72	12	8½	353	17.65	26.48	35.30	44.13	52.95	61.78	70.60	79.43	88.25	97.08	105.90	114.73	123.55
72	16	10	354	17.70	26.55	35.40	44.25	53.10	61.95	70.80	79.65	88.50	97.35	106.20	115.05	123.90
73	0	11	355	17.75	26.63	35.50	44.38	53.25	62.13	71.00	79.88	88.75	97.63	106.50	115.38	124.25
73	5	0	356	17.80	26.70	35.60	44.50	53.40	62.30	71.20	80.10	89.00	97.90	106.80	115.70	124.60
73	9	1½	357	17.85	26.78	35.70	44.63	53.55	62.48	71.40	80.33	89.25	98.18	107.10	116.03	124.95
73	13	3	358	17.90	26.85	35.80	44.75	53.70	62.65	71.60	80.55	89.50	98.45	107.40	116.35	125.30
73	17	4	359	17.95	26.93	35.90	44.88	53.85	62.83	71.80	80.78	89.75	98.73	107.70	116.68	125.65
74	1	6	360	18.00	27.00	36.00	45.00	54.00	63.00	72.00	81.00	90.00	99.00	108.00	117.00	126.00
74	5	7	361	18.05	27.08	36.10	45.13	54.15	63.18	72.20	81.23	90.25	99.28	108.30	117.33	126.35
74	9	8½	362	18.10	27.15	36.20	45.25	54.30	63.35	72.40	81.45	90.50	99.55	108.60	117.65	126.70
74	13	10	363	18.15	27.23	36.30	45.38	54.45	63.53	72.60	81.68	90.75	99.83	108.90	117.98	127.05
74	17	11	364	18.20	27.30	36.40	45.50	54.60	63.70	72.80	81.90	91.00	100.10	109.20	118.30	127.40
75	2	0	365	18.25	27.38	36.50	45.63	54.75	63.88	73.00	82.13	91.25	100.38	109.50	118.63	127.75
75	6	1½	366	18.30	27.45	36.60	45.75	54.90	64.05	73.20	82.35	91.50	100.65	109.80	118.95	128.10
75	10	3	367	18.35	27.53	36.70	45.88	55.05	64.23	73.40	82.58	91.75	100.93	110.10	119.28	128.45
75	14	4	368	18.40	27.60	36.80	46.00	55.20	64.40	73.60	82.80	92.00	101.20	110.40	119.60	128.80
75	18	5½	369	18.45	27.68	36.90	46.13	55.35	64.58	73.80	83.03	92.25	101.48	110.70	119.93	129.15
76	2	6½	370	18.50	27.75	37.00	46.25	55.50	64.75	74.00	83.25	92.50	101.75	111.00	120.25	129.50
76	6	8	371	18.55	27.83	37.10	46.38	55.65	64.93	74.20	83.48	92.75	102.03	111.30	120.58	129.85
76	10	9½	372	18.60	27.90	37.20	46.50	55.80	65.10	74.40	83.70	93.00	102.30	111.60	120.90	130.20
76	14	10½	373	18.65	27.98	37.30	46.63	55.95	65.28	74.60	83.93	93.25	102.58	111.90	121.23	130.55
76	19	0	374	18.70	28.05	37.40	46.75	56.10	65.45	74.80	84.15	93.50	102.85	112.20	121.55	130.90
77	3	1½	375	18.75	28.13	37.50	46.88	56.25	65.63	75.00	84.38	93.75	103.13	112.50	121.88	131.25
77	7	3	376	18.80	28.20	37.60	47.00	56.40	65.80	75.20	84.60	94.00	103.40	112.80	122.20	131.60
77	11	4	377	18.85	28.28	37.70	47.13	56.55	65.98	75.40	84.83	94.25	103.68	113.10	122.53	131.95
77	15	5½	378	18.90	28.35	37.80	47.25	56.70	66.15	75.60	85.05	94.50	103.95	113.40	122.85	132.30
77	19	6½	379	18.95	28.43	37.90	47.38	56.85	66.33	75.80	85.28	94.75	104.23	113.70	123.18	132.65
78	3	8	380	19.00	28.50	38.00	47.50	57.00	66.50	76.00	85.50	95.00	104.50	114.00	123.50	133.00
78	7	9½	381	19.05	28.58	38.10	47.63	57.15	66.68	76.20	85.73	95.25	104.78	114.30	123.83	133.35
78	11	10½	382	19.10	28.65	38.20	47.75	57.30	66.85	76.40	85.95	95.50	105.05	114.60	124.15	133.70
78	16	0	383	19.15	28.73	38.30	47.88	57.45	67.03	76.60	86.18	95.75	105.33	114.90	124.48	134.05
79	0	1	384	19.20	28.80	38.40	48.00	57.60	67.20	76.80	86.40	96.00	105.60	115.20	124.80	134.40
79	4	2½	385	19.25	28.88	38.50	48.13	57.75	67.38	77.00	86.63	96.25	105.88	115.50	125.13	134.75
79	8	3½	386	19.30	28.95	38.60	48.25	57.90	67.55	77.20	86.85	96.50	106.15	115.80	125.45	135.10
79	12	5	387	19.35	29.03	38.70	48.38	58.05	67.73	77.40	87.08	96.75	106.43	116.10	125.78	135.45
79	16	6½	388	19.40	29.10	38.80	48.50	58.20	67.90	77.60	87.30	97.00	106.70	116.40	126.10	135.80
80	0	8	389	19.45	29.18	38.90	48.63	58.35	68.08	77.80	87.53	97.25	106.98	116.70	126.43	136.15
80	4	9½	390	19.50	29.25	39.00	48.75	58.50	68.25	78.00	87.75	97.50	107.25	117.00	126.75	136.50
80	8	10½	391	19.55	29.33	39.10	48.88	58.65	68.43	78.20	87.98	97.75	107.53	117.30	127.08	136.85
80	13	0	392	19.60	29.40	39.20	49.00	58.80	68.60	78.40	88.20	98.00	107.80	117.60	127.40	137.20
80	17	1	393	19.65	29.48	39.30	49.13	58.95	68.78	78.60	88.43	98.25	108.08	117.90	127.73	137.55
81	1	2½	394	19.70	29.55	39.40	49.25	59.10	68.95	78.80	88.65	98.50	108.35	118.20	128.05	137.90
81	5	3½	395	19.75	29.63	39.50	49.38	59.25	69.13	79.00	88.88	98.75	108.63	118.50	128.38	138.25
81	9	5	396	19.80	29.70	39.60	49.50	59.40	69.30	79.20	89.10	99.00	108.90	118.80	128.70	138.60
81	13	6½	397	19.85	29.78	39.70	49.63	59.55	69.48	79.40	89.33	99.25	109.18	119.10	129.03	138.95
81	17	7½	398	19.90	29.85	39.80	49.75	59.70	69.65	79.60	89.55	99.50	109.45	119.40	129.35	139.30
82	1	9	399	19.95	29.93	39.90	49.88	59.85	69.83	79.80	89.78	99.75	109.73	119.70	129.68	139.65
82	5	10	400	20.00	30.00	40.00	50.00	60.00	70.00	80.00	90.00	100.00	110.00	120.00	130.00	140.00

..... 5% 7½% 10% 12½% 15% 17½% 20% 22½% 25% 27½% 30% 32½% 35%

From £82 9s. 11½d. stg., to £92 11s. 4d. stg., = \$401 to \$450.

y %	Duty 35%		Amount of Sterling Invoice.		Amount in Dollars.	Duty	Duty	Duty	Duty	Duty	Duty	Duty	Duty	Duty	Duty	Duty	Duty		
	\$	c.	£	s.		5%	7½%	10%	12½%	15%	17½%	20%	22½%	25%	27½%	30%	32½%	35%	
c.	\$	c.	£	s.	d.	\$	£	s.	£	s.	£	s.	£	s.	£	s.	£	s.	
08	122.85		82	9	11½	401	20.05	30.08	40.10	50.13	60.15	70.18	80.20	90.23	100.25	110.28	120.30	130.33	140.35
40	123.20		82	14	0½	402	20.10	30.15	40.20	50.25	60.30	70.35	80.40	90.45	100.50	110.55	120.60	130.65	140.70
73	123.55		82	18	2	403	20.15	30.23	40.30	50.38	60.45	70.53	80.60	90.68	100.75	110.83	120.90	130.98	141.05
05	123.90		83	2	3½	404	20.20	30.30	40.40	50.50	60.60	70.70	80.80	90.90	101.00	111.10	121.20	131.30	141.40
38	124.25		83	6	5	405	20.25	30.38	40.50	50.63	60.75	70.88	81.00	91.13	101.25	111.38	121.50	131.63	141.75
70	124.60		83	10	6½	406	20.30	30.45	40.60	50.75	60.90	71.05	81.20	91.35	101.50	111.65	121.80	131.95	142.10
03	124.95		83	14	7½	407	20.35	30.53	40.70	50.88	61.05	71.23	81.40	91.58	101.75	111.93	122.10	132.28	142.45
35	125.30		83	18	9	408	20.40	30.60	40.80	51.00	61.20	71.40	81.60	91.80	102.00	112.20	122.40	132.60	142.80
68	125.65		84	2	10	409	20.45	30.68	40.90	51.13	61.35	71.58	81.80	92.03	102.25	112.48	122.70	132.93	143.15
00	126.00		84	6	11½	410	20.50	30.75	41.00	51.25	61.50	71.75	82.00	92.25	102.50	112.75	123.00	133.25	143.50
33	126.35		84	11	0½	411	20.55	30.83	41.10	51.38	61.65	71.93	82.20	92.48	102.75	113.03	123.30	133.58	143.85
65	126.70		84	15	2	412	20.60	30.90	41.20	51.50	61.80	72.10	82.40	92.70	103.00	113.30	123.60	133.90	144.20
98	127.05		84	19	3½	413	20.65	30.98	41.30	51.63	61.95	72.28	82.60	92.93	103.25	113.58	123.90	134.23	144.55
30	127.40		85	3	4½	414	20.70	31.05	41.40	51.75	62.10	72.45	82.80	93.15	103.50	113.85	124.20	134.55	144.90
63	127.75		85	7	6	415	20.75	31.13	41.50	51.88	62.25	72.63	83.00	93.38	103.75	114.13	124.50	134.88	145.25
95	128.10		85	11	7	416	20.80	31.20	41.60	52.00	62.40	72.80	83.20	93.60	104.00	114.40	124.80	135.20	145.60
28	128.45		85	15	8½	417	20.85	31.28	41.70	52.13	62.55	72.98	83.40	93.83	104.25	114.68	125.10	135.53	145.95
60	128.80		85	19	10	418	20.90	31.35	41.80	52.25	62.70	73.15	83.60	94.05	104.50	114.95	125.40	135.85	146.30
93	129.15		86	3	11½	419	20.95	31.43	41.90	52.38	62.85	73.33	83.80	94.28	104.75	115.23	125.70	136.18	146.65
25	129.50		86	8	0½	420	21.00	31.50	42.00	52.50	63.00	73.50	84.00	94.50	105.00	115.50	126.00	136.50	147.00
58	129.85		86	12	2	421	21.05	31.58	42.10	52.63	63.15	73.68	84.20	94.73	105.25	115.78	126.30	136.83	147.35
90	130.20		86	16	3½	422	21.10	31.65	42.20	52.75	63.30	73.85	84.40	94.95	105.50	116.03	126.60	137.15	147.70
23	130.55		87	0	4½	423	21.15	31.73	42.30	52.88	63.45	74.03	84.60	95.18	105.75	116.33	126.90	137.48	148.05
55	130.90		87	4	6	424	21.20	31.80	42.40	53.00	63.60	74.20	84.80	95.40	106.00	116.60	127.20	137.80	148.40
88	131.25		87	8	7	425	21.25	31.88	42.50	53.13	63.75	74.38	85.00	95.63	106.25	116.88	127.50	138.13	148.75
20	131.60		87	12	8½	426	21.30	31.95	42.60	53.25	63.90	74.55	85.20	95.85	106.50	117.15	127.80	138.45	149.10
53	131.95		87	16	10	427	21.35	32.03	42.70	53.38	64.05	74.73	85.40	96.08	106.75	117.43	128.10	138.78	149.45
85	132.30		88	0	11	428	21.40	32.10	42.80	53.50	64.20	74.90	85.60	96.30	107.00	117.70	128.40	139.10	149.80
18	132.65		88	5	0	429	21.45	32.18	42.90	53.63	64.35	75.08	85.80	96.53	107.25	117.98	128.70	139.43	150.15
50	133.00		88	9	1½	430	21.50	32.25	43.00	53.75	64.50	75.25	86.00	96.75	107.50	118.25	129.00	139.75	150.50
83	133.35		88	13	3	431	21.55	32.33	43.10	53.88	64.65	75.43	86.20	96.98	107.75	118.53	129.30	140.08	150.85
15	133.70		88	17	4	432	21.60	32.40	43.20	54.00	64.80	75.60	86.40	97.20	108.00	118.80	129.60	140.40	151.20
48	134.05		89	1	6	433	21.65	32.48	43.30	54.13	64.95	75.78	86.60	97.43	108.25	119.03	129.90	140.73	151.55
80	134.40		89	5	7½	434	21.70	32.55	43.40	54.25	65.10	75.95	86.80	97.65	108.50	119.35	130.20	141.05	151.90
13	134.75		89	9	8½	435	21.75	32.63	43.50	54.38	65.25	76.13	87.00	97.88	108.75	119.63	130.50	141.38	152.25
45	135.10		89	13	10	436	21.80	32.70	43.60	54.50	65.40	76.30	87.20	98.10	109.00	119.90	130.80	141.70	152.60
78	135.45		89	17	11	437	21.85	32.78	43.70	54.63	65.55	76.48	87.40	98.33	109.25	120.18	131.10	142.03	152.95
10	135.80		90	2	0	438	21.90	32.85	43.80	54.75	65.70	76.65	87.60	98.55	109.50	120.45	131.40	142.35	153.30
43	136.15		90	6	1½	439	21.95	32.93	43.90	54.88	65.85	76.83	87.80	98.78	109.75	120.73	131.70	142.68	153.65
75	136.50		90	10	3	440	22.00	33.00	44.00	55.00	66.00	77.00	88.00	99.00	110.00	121.00	132.00	143.00	154.00
08	136.85		90	14	4	441	22.05	33.08	44.10	55.13	66.15	77.18	88.20	99.23	110.25	121.28	132.30	143.33	154.35
40	137.20		90	18	5½	442	22.10	33.15	44.20	55.25	66.30	77.35	88.40	99.45	110.50	121.55	132.60	143.65	154.70
73	137.55		91	2	6½	443	22.15	33.23	44.30	55.38	66.45	77.53	88.60	99.68	110.75	121.83	132.90	143.98	155.05
05	137.90		91	6	8	444	22.20	33.30	44.40	55.50	66.60	77.70	88.80	99.90	111.00	122.10	133.20	144.30	155.40
38	138.25		91	10	9½	445	22.25	33.38	44.50	55.63	66.75	77.88	89.00	100.13	111.25	122.38	133.50	144.63	155.75
70	138.60		91	14	10½	446	22.30	33.45	44.60	55.75	66.90	78.05	89.20	100.35	111.50	122.65	133.80	144.95	156.10
03	138.95		91	19	0	447	22.35	33.53	44.70	55.88	67.05	78.23	89.40	100.58	111.75	122.93	134.10	145.28	156.45
35	139.30		92	3	1½	448	22.40	33.60	44.80	56.00	67.20	78.40	89.60	100.80	112.00	123.20	134.40	145.60	156.80
68	139.65		92	7	3	449	22.45	33.68	44.90	56.13	67.35	78.58	89.80	101.03	112.25	123.48	134.70	145.93	157.15
00	140.00		92	11	4	450	22.50	33.75	45.00	56.25	67.50	78.75	90.00	101.25	112.50	123.75	135.00	146.25	157.50

From £92 15s. 5½d. stg., to £102 16s. 10d. stg., = \$451 to \$500.

Amount of Sterling Invoice.			Amount in Dollars.	Duty 5%	Duty 7½%	Duty 10%	Duty 12½%	Duty 15%	Duty 17½%	Duty 20%	Duty 22½%	Duty 25%	Duty 27½%	Duty 30%	Duty 32½%	Duty 35%
£	s.	d.	\$	\$ c.	\$ c.	\$ c.	\$ c.	\$ c.	\$ c.	\$ c.	\$ c.	\$ c.	\$ c.	\$ c.	\$ c.	\$ c.
92	15	5½	451	22.55	33.83	45.10	56.38	67.65	78.93	90.20	101.48	112.75	124.03	135.30	146.58	157.85
92	19	6½	452	22.60	33.90	45.20	56.50	67.80	79.10	90.40	101.70	113.00	124.30	135.60	146.90	158.20
93	3	8	453	22.65	33.98	45.30	56.63	67.95	79.28	90.60	101.93	113.25	124.58	135.90	147.23	158.55
93	7	9½	454	22.70	34.05	45.40	56.75	68.10	79.45	90.80	102.15	113.50	124.85	136.20	147.55	158.90
93	11	10½	455	22.75	34.13	45.50	56.88	68.25	79.63	91.00	102.38	113.75	125.13	136.50	147.88	159.25
93	16	0	456	22.80	34.20	45.60	57.00	68.40	79.80	91.20	102.60	114.00	125.40	136.80	148.20	159.60
94	0	1	457	22.85	34.28	45.70	57.13	68.55	79.98	91.40	102.83	114.25	125.68	137.10	148.53	159.95
94	4	2½	458	22.90	34.35	45.80	57.25	68.70	80.15	91.60	103.05	114.50	125.95	137.40	148.85	160.30
94	8	3½	459	22.95	34.43	45.90	57.38	68.85	80.33	91.80	103.28	114.75	126.23	137.70	149.18	160.65
94	12	5	460	23.00	34.50	46.00	57.50	69.00	80.50	92.00	103.50	115.00	126.50	138.00	149.50	161.00
94	16	6½	461	23.05	34.58	46.10	57.63	69.15	80.68	92.20	103.73	115.25	126.78	138.30	149.83	161.35
95	0	8	462	23.10	34.65	46.20	57.75	69.30	80.85	92.40	103.95	115.50	127.05	138.60	150.15	161.70
95	4	9½	463	23.15	34.73	46.30	57.88	69.45	81.03	92.60	104.18	115.75	127.33	138.90	150.48	162.05
95	8	10½	464	23.20	34.80	46.40	58.00	69.60	81.20	92.80	104.40	116.00	127.60	139.20	150.80	162.40
95	13	0	465	23.25	34.88	46.50	58.13	69.75	81.38	93.00	104.63	116.25	127.88	139.50	151.13	162.75
95	17	1	466	23.30	34.95	46.60	58.25	69.90	81.55	93.20	104.85	116.50	128.15	139.80	151.45	163.10
95	1	2½	467	23.35	35.03	46.70	58.38	70.05	81.73	93.40	105.08	116.75	128.43	140.10	151.78	163.45
96	5	3½	468	23.40	35.10	46.80	58.50	70.20	81.90	93.60	105.30	117.00	128.70	140.40	152.10	163.80
96	9	5	469	23.45	35.18	46.90	58.63	70.35	82.08	93.80	105.53	117.25	128.98	140.70	152.43	164.15
96	13	6½	470	23.50	35.25	47.00	58.75	70.50	82.25	94.00	105.75	117.50	129.25	141.00	152.75	164.50
96	17	7½	471	23.55	35.33	47.10	58.88	70.65	82.43	94.20	105.98	117.75	129.53	141.30	153.08	164.85
97	1	9	472	23.60	35.46	47.20	59.00	70.80	82.60	94.40	106.20	118.00	129.80	141.60	153.40	165.20
97	5	10	473	23.65	35.48	47.30	59.13	70.95	82.78	94.60	106.43	118.25	130.08	141.90	153.73	165.55
97	9	11½	474	23.70	35.55	47.40	59.25	71.10	82.95	94.80	106.65	118.50	130.35	142.20	154.05	165.90
97	14	0½	475	23.75	35.63	47.50	59.38	71.25	83.13	95.00	106.88	118.75	130.63	142.50	154.38	166.25
97	18	2	476	23.80	35.70	47.60	59.50	71.40	83.30	95.20	107.10	119.00	130.90	142.80	154.70	166.60
98	2	3½	477	23.85	35.78	47.70	59.63	71.55	83.48	95.40	107.33	119.25	131.18	143.10	155.03	166.95
98	6	5	478	23.90	35.85	47.80	59.75	71.70	83.65	95.60	107.55	119.50	131.45	143.40	155.35	167.30
98	10	6½	479	23.95	35.93	47.90	59.88	71.85	83.83	95.80	107.78	119.75	131.73	143.70	155.68	167.65
98	14	7½	480	24.00	36.00	48.00	60.00	72.00	84.00	96.00	108.00	120.00	132.00	144.00	156.00	168.00
98	18	9	481	24.05	36.08	48.10	60.13	72.15	84.18	96.20	108.23	120.25	132.28	144.30	156.33	168.35
99	2	10	482	24.10	36.15	48.20	60.25	72.30	84.35	96.40	108.45	120.50	132.55	144.60	156.65	168.70
99	6	11½	483	24.15	36.23	48.30	60.38	72.45	84.53	96.60	108.68	120.75	132.83	144.90	156.98	169.05
99	11	0½	484	24.20	36.30	48.40	60.50	72.60	84.70	96.80	108.90	121.00	133.10	145.20	157.30	169.40
99	15	2	485	24.25	36.36	48.50	60.63	72.75	84.88	97.00	109.13	121.25	133.38	145.50	157.63	169.75
99	19	3½	486	24.30	36.45	48.60	60.75	72.90	85.05	97.20	109.35	121.50	133.65	145.80	157.95	170.10
100	3	4½	487	24.35	36.53	48.70	60.88	73.05	85.23	97.40	109.58	121.75	133.93	146.10	158.28	170.45
100	7	6	488	24.40	36.60	48.80	61.00	73.20	85.40	97.60	109.80	122.00	134.20	146.40	158.60	170.80
100	11	7	489	24.45	36.68	48.90	61.13	73.35	85.58	97.80	110.03	122.25	134.48	146.70	158.93	171.15
100	15	8½	490	24.50	36.75	49.00	61.25	73.50	85.75	98.00	110.25	122.50	134.75	147.00	159.25	171.50
100	19	10	491	24.55	36.83	49.10	61.38	73.65	85.93	98.20	110.48	122.75	135.03	147.30	159.58	171.85
101	3	11½	492	24.60	36.90	49.20	61.50	73.80	86.10	98.40	110.70	123.00	135.30	147.60	159.90	172.20
101	8	0½	493	24.65	36.98	49.30	61.63	73.95	86.28	98.60	110.93	123.25	135.58	147.90	160.23	172.55
101	12	2	494	24.70	37.05	49.40	61.75	74.10	86.45	98.80	111.15	123.50	135.85	148.20	160.55	172.90
101	16	3½	495	24.75	37.13	49.50	61.88	74.25	86.63	99.00	111.38	123.75	136.13	148.50	160.88	173.25
102	0	4½	496	24.80	37.20	49.60	62.00	74.40	86.80	99.20	111.60	124.00	136.40	148.80	161.20	173.60
102	4	6	497	24.85	37.28	49.70	62.13	74.55	86.98	99.40	111.83	124.25	136.68	149.10	161.53	173.95
102	8	7	498	24.90	37.35	49.80	62.25	74.70	87.15	99.60	112.05	124.50	136.95	149.40	161.85	174.30
102	12	8½	499	24.95	37.43	49.90	62.38	74.85	87.33	99.80	112.28	124.75	137.23	149.70	162.18	174.65
102	16	10	500	25.00	37.50	50.00	62.50	75.00	87.50	100.00	112.50	125.00	137.50	150.00	162.50	175.00

..... 5% 7½% 10% 12½% 15% 17½% 20% 22½% 25% 27½% 30% 32½% 35%

From £103 0s. 11d. stg., to £113 2s. 3½d. stg., = \$501 to \$550.

Duty 35%	Amount of Sterling Invoice.			Amount in Dollars.	Duty	Duty	Duty	Duty	Duty	Duty	Duty	Duty	Duty	Duty	Duty	Duty	
	£	s.	d.		5%	7½%	10%	12½%	15%	17½%	20%	22½%	25%	27½%	30%	32½%	35%
\$ c.	£	s.	d.	\$	\$ c.	\$ c.	\$ c.	\$ c.	\$ c.	\$ c.	\$ c.	\$ c.	\$ c.	\$ c.	\$ c.	\$ c.	
58 157.85	103	0	11	501	25.05	37.58	50.10	62.63	75.15	87.68	100.20	112.73	125.25	137.78	150.30	162.83	175.35
00 158.20	103	5	0	502	25.10	37.65	50.20	62.75	75.30	87.85	100.40	112.95	125.50	138.05	150.60	163.15	175.70
23 158.55	103	9	1½	503	25.15	37.73	50.30	62.88	75.45	88.03	100.60	113.18	125.75	138.33	150.90	163.48	176.05
55 158.90	103	13	3	504	25.20	37.80	50.40	63.00	75.60	88.20	100.80	113.40	126.00	138.60	151.20	163.80	176.40
88 159.25	103	17	4	505	25.25	37.88	50.50	63.13	75.75	88.38	101.00	113.63	126.25	138.85	151.50	164.13	176.75
20 159.60	104	1	6	506	25.30	37.95	50.60	63.25	75.90	88.35	101.20	113.85	126.50	139.15	151.80	164.45	177.10
53 159.95	104	5	7	507	25.35	38.03	50.70	63.38	76.05	88.73	101.40	114.08	126.75	139.43	152.10	164.78	177.45
85 160.30	104	9	8½	508	25.40	38.10	50.80	63.50	76.20	88.90	101.60	114.30	127.00	139.70	152.40	165.10	177.80
18 160.65	104	13	10	509	25.45	38.18	50.90	63.63	76.35	89.08	101.80	114.53	127.25	139.98	152.70	165.43	178.15
51 161.00	104	17	11	510	25.50	38.25	51.00	63.75	76.50	89.25	102.00	114.75	127.50	140.25	153.00	165.75	178.50
83 161.35	105	2	0	511	25.55	38.33	51.10	63.88	76.65	89.43	102.20	114.98	127.75	140.53	153.30	166.08	178.85
15 161.70	105	6	1½	512	25.60	38.40	51.20	64.00	76.80	89.60	102.40	115.20	128.00	140.80	153.60	166.40	179.20
48 162.05	105	10	3	513	25.65	38.48	51.30	64.13	76.95	89.78	102.60	115.43	128.25	141.08	153.90	166.73	179.55
80 162.40	105	14	4	514	25.70	38.55	51.40	64.25	77.10	89.95	102.80	115.65	128.50	141.35	154.20	167.05	179.90
13 162.75	105	18	5½	515	25.75	38.63	51.50	64.38	77.25	90.13	103.00	115.88	128.75	141.63	154.50	167.38	180.25
45 163.10	106	2	6½	516	25.80	38.70	51.60	64.50	77.40	90.30	103.20	116.10	129.00	141.90	154.80	167.70	180.60
78 163.45	106	6	8	517	25.85	38.78	51.70	64.63	77.55	90.48	103.40	116.33	129.25	142.18	155.10	168.03	180.95
10 163.80	106	10	9½	518	25.90	38.85	51.80	64.75	77.70	90.65	103.60	116.55	129.50	142.45	155.40	168.35	181.30
43 164.15	106	14	10½	519	25.95	38.93	51.90	64.88	77.85	90.83	103.80	116.78	129.75	142.73	155.70	168.68	181.65
75 164.50	106	19	0	520	26.00	39.00	52.00	65.00	78.00	91.00	104.00	117.00	130.00	143.00	156.00	169.00	182.00
08 164.85	107	3	1½	521	26.05	39.08	52.10	65.13	78.15	91.18	104.20	117.23	130.25	143.28	156.30	169.33	182.35
40 165.20	107	7	3	522	26.10	39.15	52.20	65.25	78.30	91.35	104.40	117.45	130.50	143.55	156.60	169.65	182.70
73 165.55	107	11	4	523	26.15	39.23	52.30	65.38	78.45	91.53	104.60	117.68	130.75	143.83	156.90	169.98	183.05
05 165.90	107	15	5½	524	26.20	39.30	52.40	65.50	78.60	91.70	104.80	117.90	131.00	144.10	157.20	170.30	183.40
38 166.25	107	19	6½	525	26.25	39.38	52.50	65.63	78.75	91.88	105.00	118.13	131.25	144.38	157.50	170.63	183.75
70 166.60	108	3	8	526	26.30	39.45	52.60	65.75	78.90	92.05	105.20	118.35	131.50	144.65	157.80	170.95	184.10
03 166.95	108	7	9½	527	26.35	39.53	52.70	65.88	79.05	92.23	105.40	118.58	131.75	144.93	158.10	171.28	184.45
35 167.30	103	11	10½	528	26.40	39.60	52.80	66.00	79.20	92.40	105.60	118.80	132.00	145.20	158.40	171.60	184.80
68 167.65	108	16	0	529	26.45	39.68	52.90	66.13	79.35	92.58	105.80	119.03	132.25	145.48	158.70	171.93	185.15
00 168.00	109	0	1	530	26.50	39.75	53.00	66.25	79.50	92.75	106.00	119.25	132.50	145.75	159.00	172.25	185.50
33 168.35	109	4	2½	531	26.55	39.83	53.10	66.38	79.65	92.93	106.20	119.48	132.75	146.03	159.30	172.58	185.85
65 168.70	109	8	3½	532	26.60	39.90	53.20	66.50	79.80	93.10	106.40	119.70	133.00	146.30	159.60	172.90	186.20
98 169.05	109	12	5	533	26.65	39.98	53.30	66.63	79.95	93.28	106.60	119.93	133.25	146.58	159.90	173.23	186.55
30 169.40	109	16	6½	534	26.70	40.05	53.40	66.75	80.10	93.45	106.80	120.15	133.50	146.85	160.20	173.55	186.90
63 169.75	110	0	8	535	26.75	40.13	53.50	66.88	80.25	93.63	107.00	120.38	133.75	147.13	160.50	173.88	187.25
95 170.10	110	4	9½	536	26.80	40.20	53.60	67.00	80.40	93.80	107.20	120.60	134.00	147.40	160.80	174.20	187.60
28 170.45	110	8	10½	537	26.85	40.28	53.70	67.13	80.55	93.98	107.40	120.83	134.25	147.68	161.10	174.53	187.95
60 170.80	110	13	0	538	26.90	40.35	53.80	67.25	80.70	94.15	107.60	121.05	134.50	147.95	161.40	174.85	188.30
93 171.15	110	17	1	539	26.95	40.43	53.90	67.38	80.85	94.33	107.80	121.28	134.75	148.23	161.70	175.18	188.65
25 171.50	111	1	2½	540	27.00	40.50	54.00	67.50	81.00	94.50	108.00	121.50	135.00	148.50	162.00	175.50	189.00
58 171.85	111	5	3½	541	27.05	40.58	54.10	67.63	81.15	94.68	108.20	121.73	135.25	148.78	162.30	175.83	189.35
90 172.20	111	9	5	542	27.10	40.65	54.20	67.75	81.30	94.85	108.40	121.95	135.50	149.05	162.60	176.15	189.70
23 172.55	111	13	6½	543	27.15	40.73	54.30	67.88	81.45	95.03	108.60	122.18	135.75	149.33	162.90	176.48	190.05
55 172.90	111	17	7½	544	27.20	40.80	54.40	68.00	81.60	95.20	108.80	122.40	136.00	149.60	163.20	176.80	190.40
88 173.25	112	1	9	545	27.25	40.88	54.50	68.13	81.75	95.38	109.00	122.63	136.25	149.88	163.50	177.13	190.75
20 173.60	112	5	10	546	27.30	40.95	54.60	68.25	81.90	95.55	109.20	122.85	136.50	150.15	163.80	177.45	191.10
53 173.95	112	9	11½	547	27.35	41.03	54.70	68.38	82.05	95.73	109.40	123.08	136.75	150.43	164.10	177.78	191.45
85 174.30	112	14	0½	548	27.40	41.10	54.80	68.50	82.20	95.90	109.60	123.30	137.00	150.70	164.40	178.10	191.80
18 174.65	112	18	2	549	27.45	41.18	54.90	68.63	82.35	96.08	109.80	123.53	137.25	150.98	164.70	178.43	192.15
50 175.00	113	2	3½	550	27.50	41.25	55.00	68.75	82.50	96.25	110.00	123.75	137.50	151.25	165.00	178.75	192.50

..... 5% 7½% 10% 12½% 15% 17½% 20% 22½% 25% 27½% 30% 32½% 35%

From £113 6s. 5d. stg., to £123 7s. 9½d. stg.= \$551 to \$600.

Amount of Sterling Invoice.			Amount in Dollars.	Duty 5%	Duty 7½%	Duty 10%	Duty 12½%	Duty 15%	Duty 17½%	Duty 20%	Duty 22½%	Duty 25%	Duty 27½%	Duty 30%	Duty 32½%	Duty 35%
£	s.	d.	\$	\$ c.	\$ c.	\$ c.	\$ c.	\$ c.	\$ c.	\$ c.	\$ c.	\$ c.	\$ c.	\$ c.	\$ c.	\$ c.
113	6	5	551	27.55	41.33	55.10	68.88	82.65	96.43	110.20	123.98	137.75	151.53	165.30	179.08	192.85
113	10	6½	552	27.60	41.40	55.20	69.00	82.80	96.60	110.40	124.20	138.00	151.80	165.60	179.40	193.20
113	14	7½	553	27.65	41.48	55.30	69.13	82.95	96.78	110.60	124.43	138.25	152.08	165.90	179.73	193.55
113	18	9	554	27.70	41.55	55.40	69.25	83.10	96.95	110.80	124.65	138.50	152.35	166.20	180.05	193.90
114	2	10	555	27.75	41.63	55.50	69.38	83.25	97.13	111.00	124.88	138.75	152.63	166.50	180.38	194.25
114	6	11½	556	27.80	41.70	55.60	69.50	83.40	97.30	111.20	125.10	139.00	152.90	166.80	180.70	194.60
114	11	10½	557	27.85	41.78	55.70	69.63	83.55	97.48	111.40	125.33	139.25	153.18	167.10	181.03	194.95
114	15	2	558	27.90	41.85	55.80	69.75	83.70	97.65	111.60	125.55	139.50	153.45	167.40	181.35	195.30
114	19	3½	559	27.95	41.93	55.90	69.88	83.85	97.83	111.80	125.78	139.75	153.73	167.70	181.68	195.65
115	3	4½	560	28.00	42.00	56.00	70.00	84.00	98.00	112.00	126.00	140.60	154.00	168.00	182.00	196.00
115	7	6	561	28.05	42.08	56.10	70.13	84.15	98.18	112.20	126.23	140.25	154.28	168.30	182.33	196.35
115	11	7	562	28.10	42.15	56.20	70.25	84.30	98.35	112.40	126.45	140.50	154.55	168.60	182.65	196.70
115	15	8½	563	28.15	42.23	56.30	70.38	84.45	98.53	112.60	126.68	140.75	154.83	168.90	182.98	197.05
115	19	10	564	28.20	42.30	56.40	70.50	84.60	98.70	112.80	126.90	141.00	155.10	169.20	183.30	197.40
116	3	11½	565	28.25	42.38	56.50	70.63	84.75	98.88	113.00	127.13	141.25	155.38	169.50	183.63	197.75
116	8	10½	566	28.30	42.45	56.60	70.75	84.90	99.05	113.20	127.35	141.50	155.65	169.80	183.95	198.10
116	12	2	567	28.35	42.53	56.70	70.88	85.05	99.23	113.40	127.58	141.75	155.93	170.10	184.28	198.45
116	16	3½	568	28.40	42.60	56.80	71.00	85.20	99.40	113.60	127.80	142.00	156.20	170.40	184.60	198.80
117	0	1½	569	28.45	42.68	56.90	71.12	85.35	99.58	113.80	128.03	142.25	156.48	170.70	184.93	199.15
117	4	6	570	28.50	42.75	57.00	71.25	85.50	99.75	114.00	128.25	142.50	156.75	171.00	185.25	199.50
117	8	7	571	28.55	42.83	57.10	71.38	85.65	99.93	114.20	128.48	142.75	157.03	171.30	185.58	199.85
117	12	8½	572	28.60	42.90	57.20	71.50	85.80	100.10	114.40	128.70	143.00	157.30	171.60	185.9	200.20
117	16	10	573	28.65	42.98	57.30	71.63	85.95	100.28	114.60	128.93	143.25	157.58	171.90	186.23	200.55
118	0	11	574	28.70	43.05	57.40	71.75	86.10	100.45	114.80	129.15	143.50	157.85	172.20	186.55	200.90
118	5	0	575	28.75	43.13	57.50	71.88	86.25	100.63	115.00	129.38	143.75	158.13	172.50	186.88	201.25
118	9	1½	576	28.80	43.20	57.60	72.00	86.40	100.80	115.20	129.60	144.00	158.40	172.80	187.20	201.60
118	13	3	577	28.85	43.28	57.70	72.13	86.55	100.98	115.40	129.83	144.25	158.68	173.10	187.53	201.95
118	17	4	578	28.90	43.35	57.80	72.25	86.70	101.15	115.60	130.05	144.50	158.95	173.40	187.85	202.30
119	1	6	579	28.95	43.43	57.90	72.38	86.85	101.33	115.80	130.28	144.75	159.23	173.70	188.18	202.65
119	5	7	580	29.00	43.50	58.00	72.50	87.00	101.50	116.00	130.50	145.00	159.50	174.00	188.50	203.00
119	9	8½	581	29.05	43.58	58.10	72.63	87.15	101.68	116.20	130.73	145.25	159.78	174.30	188.83	203.35
119	13	10	582	29.10	43.65	58.20	72.75	87.30	101.85	116.40	130.95	145.50	160.05	174.60	189.15	203.70
119	17	11	583	29.15	43.73	58.30	72.88	87.45	102.03	116.60	131.18	145.75	160.33	174.90	189.48	204.05
120	2	0	584	29.20	43.80	58.40	73.00	87.60	102.20	116.80	131.40	146.00	160.60	175.20	189.80	204.40
120	6	1½	585	29.25	43.88	58.50	73.13	87.75	102.38	117.00	131.63	146.25	160.88	175.50	190.13	204.75
120	10	3	586	29.30	43.95	58.60	73.25	87.90	102.55	117.20	131.85	146.50	161.15	175.80	190.45	205.10
120	14	4	587	29.35	44.03	58.70	73.38	88.05	102.73	117.40	132.08	146.75	161.43	176.10	190.78	205.45
120	18	5½	588	29.40	44.10	58.80	73.50	88.20	102.90	117.60	132.30	147.00	161.70	176.40	191.10	205.80
121	2	6½	589	29.45	44.18	58.90	73.63	88.35	103.08	117.80	132.53	147.25	161.98	176.70	191.43	206.15
121	6	8	590	29.50	44.25	59.00	73.75	88.50	103.25	118.00	132.75	147.50	162.25	177.00	191.75	206.50
121	10	9½	591	29.55	44.33	59.10	73.88	88.65	103.43	118.20	132.98	147.75	162.53	177.30	192.08	206.85
121	14	10½	592	29.60	44.40	59.20	74.00	88.80	103.60	118.40	133.20	148.00	162.80	177.60	192.40	207.20
121	19	0	593	29.65	44.48	59.30	74.13	88.95	103.78	118.60	133.43	148.25	163.08	177.90	192.73	207.55
122	3	1½	594	29.70	44.55	59.40	74.25	89.10	103.95	118.80	133.65	148.50	163.35	178.20	193.05	207.90
122	7	3	595	29.75	44.63	59.50	74.38	89.25	104.13	119.00	133.88	148.75	163.63	178.50	193.38	208.25
122	11	4	596	29.80	44.70	59.60	74.50	89.40	104.30	119.20	134.10	149.00	163.90	178.80	193.70	208.60
122	15	5½	597	29.85	44.78	59.70	74.63	89.55	104.48	119.40	134.33	149.25	164.18	179.10	194.03	208.95
122	19	6½	598	29.90	44.85	59.80	74.75	89.70	104.65	119.60	134.55	149.50	164.45	179.40	194.35	209.30
123	3	8	599	29.95	44.93	59.90	74.88	89.85	104.83	119.80	134.78	149.75	164.73	179.70	194.68	209.65
123	7	9½	600	30.00	45.00	60.00	75.00	90.00	105.00	120.00	135.00	150.00	165.00	180.00	195.00	210.00

..... 5% 7½% 10% 12½% 15% 17½% 20% 22½% 25% 27½% 30% 32½% 35%

From £123 11s. 10½d. stg., to £133 13s. 3d. stg., = \$601 to \$650.

Duty 35%	Amount of Sterling Invoice.			Amount in Dollars.	Duty 5%	Duty 7½%	Duty 10%	Duty 12½%	Duty 15%	Duty 17½%	Duty 20%	Duty 22½%	Duty 25%	Duty 27½%	Duty 30%	Duty. 32½%	Duty 35%
	£	s.	d.														
192.85	123	11	10½	601	30.05	45.08	60.10	75.13	90.15	105.18	120.20	135.23	150.25	165.28	180.30	195.33	210.35
193.20	123	16	0	602	30.10	45.15	60.20	75.25	90.30	105.35	120.40	135.45	150.50	165.55	180.60	195.65	210.70
193.55	124	0	1	603	30.15	45.23	60.30	75.38	90.45	105.53	120.60	135.68	150.75	165.83	180.90	195.98	211.05
193.90	124	4	2½	604	30.20	45.30	60.40	75.50	90.60	105.70	120.80	135.90	151.00	166.10	181.20	196.30	211.40
194.25	124	8	3½	605	30.25	45.38	60.50	75.63	90.75	105.88	121.00	136.13	151.25	166.38	181.50	196.63	211.75
194.60	124	12	5	606	30.30	45.45	60.60	75.75	90.90	106.05	121.20	136.35	151.50	166.65	181.80	196.95	212.10
194.95	124	16	6½	607	30.35	45.53	60.70	75.88	91.05	106.23	121.40	136.58	151.75	166.93	182.10	197.28	212.45
195.30	125	0	8	608	30.40	45.60	60.80	76.00	91.20	106.40	121.60	136.80	152.00	167.20	182.40	197.60	212.80
195.65	125	4	9½	609	30.45	45.68	60.90	76.13	91.35	106.58	121.80	137.03	152.25	167.48	182.70	197.93	213.15
196.00	125	8	10½	610	30.50	45.75	61.00	76.25	91.50	106.75	122.00	137.25	152.50	167.75	183.00	198.25	213.50
196.35	125	13	0	611	30.55	45.83	61.10	76.38	91.65	106.93	122.20	137.48	152.75	168.03	183.30	198.58	213.85
196.70	125	17	1	612	30.60	45.90	61.20	76.50	91.80	107.10	122.40	137.70	153.00	168.30	183.60	198.90	214.20
197.05	126	1	2½	613	30.65	45.98	61.30	76.63	91.95	107.28	122.60	137.93	153.25	168.58	183.90	199.23	214.55
197.40	126	5	3½	614	30.70	46.05	61.40	76.75	92.10	107.45	122.80	138.15	153.50	168.85	184.20	199.55	214.90
197.75	126	9	5	615	30.75	46.13	61.50	76.88	92.25	107.63	123.00	138.38	153.75	169.13	184.50	199.88	215.25
198.10	126	13	6½	616	30.80	46.20	61.60	77.00	92.40	107.80	123.20	138.60	154.00	169.40	184.80	200.20	215.60
198.45	126	17	7½	617	30.85	46.28	61.70	77.13	92.55	107.98	123.40	138.83	154.25	169.68	185.10	200.53	215.95
198.80	127	1	9	618	30.90	46.35	61.80	77.25	92.70	108.15	123.60	139.05	154.50	169.95	185.40	200.85	216.30
199.15	127	5	10	619	30.95	46.43	61.90	77.38	92.85	108.33	123.80	139.28	154.75	170.23	185.70	201.18	216.65
199.50	127	9	11½	620	31.00	46.50	62.00	77.50	93.00	108.50	124.00	139.50	155.00	170.50	186.00	201.50	217.00
199.85	127	14	0	621	31.05	46.58	62.10	77.63	93.15	108.68	124.20	139.73	155.25	170.78	186.30	201.83	217.35
200.20	127	18	2	622	31.10	46.65	62.20	77.75	93.30	108.85	124.40	139.95	155.50	171.05	186.60	202.15	217.70
200.55	128	2	3½	623	31.15	46.73	62.30	77.88	93.45	109.03	124.60	140.18	155.75	171.33	186.90	202.48	218.05
200.90	128	6	5	624	31.20	46.80	62.40	78.00	93.60	109.20	124.80	140.40	156.00	171.60	187.20	202.80	218.40
201.25	128	10	6½	625	31.25	46.88	62.50	78.13	93.75	109.38	125.00	140.63	156.25	171.88	187.50	203.15	218.75
201.60	128	14	7½	626	31.30	46.95	62.60	78.25	93.90	109.55	125.20	140.85	156.50	172.15	187.80	203.45	219.10
201.95	128	18	9	627	31.35	47.03	62.70	78.38	94.05	109.73	125.40	141.08	156.75	172.43	188.10	203.78	219.45
202.30	129	2	10	628	31.40	47.10	62.80	78.50	94.20	109.90	125.60	141.30	157.00	172.70	188.40	204.10	219.80
202.65	129	6	11½	629	31.45	47.18	62.90	78.63	94.35	110.08	125.80	141.53	157.25	172.98	188.70	204.43	220.15
203.00	129	11	0	630	31.50	47.25	63.00	78.75	94.50	110.25	126.00	141.75	157.50	173.25	189.00	204.75	220.50
203.35	129	15	2	631	31.55	47.33	63.10	78.88	94.65	110.43	126.20	141.98	157.75	173.53	189.30	205.08	220.85
203.70	129	19	3½	632	31.60	47.40	63.20	79.00	94.80	110.60	126.40	142.20	158.00	173.80	189.60	205.40	221.20
204.05	130	3	4½	633	31.65	47.48	63.30	79.13	94.95	110.78	126.60	142.43	158.25	174.08	189.90	205.73	221.55
204.40	130	7	6	634	31.70	47.55	63.40	79.25	95.10	110.95	126.80	142.65	158.50	174.35	190.20	206.05	221.90
204.75	130	11	7	635	31.75	47.63	63.50	79.38	95.25	111.13	127.00	142.88	158.75	174.63	190.50	206.38	222.25
205.10	130	15	8½	636	31.80	47.70	63.60	79.50	95.40	111.30	127.20	143.10	159.00	174.90	190.80	206.70	222.60
205.45	130	19	10	637	31.85	47.78	63.70	79.63	95.55	111.48	127.40	143.33	159.25	175.18	191.10	207.03	222.95
205.80	131	3	11½	638	31.90	47.85	63.80	79.75	95.70	111.65	127.60	143.55	159.50	175.45	191.40	207.35	223.30
206.15	131	8	0	639	31.95	47.93	63.90	79.88	95.85	111.83	127.80	143.78	159.75	175.73	191.70	207.68	223.65
206.50	131	12	2	640	32.00	48.00	64.00	80.00	96.00	112.00	128.00	144.00	160.00	176.00	192.00	208.00	224.00
206.85	131	16	3½	641	32.05	48.08	64.10	80.13	96.15	112.18	128.20	144.23	160.25	176.28	192.30	208.33	224.35
207.20	132	0	4½	642	32.10	48.15	64.20	80.25	96.30	112.35	128.40	144.45	160.50	176.55	192.60	208.65	224.70
207.55	132	4	6	643	32.15	48.23	64.30	80.38	96.45	112.53	128.60	144.68	160.75	176.83	192.90	208.98	225.05
207.90	132	8	7	644	32.20	48.30	64.40	80.50	96.60	112.70	128.80	144.90	161.00	177.10	193.20	209.30	225.40
208.25	132	12	8½	645	32.25	48.38	64.50	80.63	96.75	112.88	129.00	145.13	161.25	177.38	193.50	209.63	225.75
208.60	132	16	10	646	32.30	48.45	64.60	80.75	96.90	113.05	129.20	145.35	161.50	177.65	193.80	209.95	226.10
208.95	133	0	11	647	32.35	48.53	64.70	80.88	97.05	113.23	129.40	145.58	161.75	177.93	194.10	210.28	226.45
209.30	133	5	0	648	32.40	48.60	64.80	81.00	97.20	113.40	129.60	145.80	162.00	178.20	194.40	210.60	226.80
209.65	133	9	1½	649	32.45	48.68	64.90	81.13	97.35	113.58	129.80	146.03	162.25	178.48	194.70	210.93	227.15
210.00	133	13	3	650	32.50	48.75	65.00	81.25	97.50	113.75	130.00	146.25	162.50	178.75	195.00	211.25	227.50

..... 5% 7½% 10% 12½% 15% 17½% 20% 22½% 25% 27½% 30% 32½% 35%

From £133 17s. 4d. stg., to £143 18s. 9d. stg., = \$651 to \$700.

Amount of Sterling Invoice.			Amount in Dollars.	Duty 5%	Duty 7½%	Duty 10%	Duty 12½%	Duty 15%	Duty 17½%	Duty 20%	Duty 22½%	Duty 25%	Duty 27½%	Duty 30%	Duty 32½%	Duty 35%
£	s.	d.	\$	\$ c.	\$ c.	\$ c.	\$ c.	\$ c.	\$ c.	\$ c.	\$ c.	\$ c.	\$ c.	\$ c.	\$ c.	\$ c.
133	17	4	651	32.55	48.83	65.10	81.38	97.65	113.93	130.20	146.48	162.75	179.03	195.30	211.58	227.85
134	1	6	652	32.60	48.90	65.20	81.50	97.80	114.10	130.40	146.70	163.00	179.30	195.60	211.90	228.20
134	5	7	653	32.65	48.98	65.30	81.63	97.95	114.28	130.60	146.93	163.25	179.58	195.90	212.23	228.55
134	9	8½	654	32.70	49.05	65.40	81.75	98.10	114.45	130.80	147.15	163.50	179.85	196.20	212.55	228.90
134	13	10	655	32.75	49.13	65.50	81.88	98.25	114.63	131.00	147.38	163.75	180.13	196.50	212.88	229.25
134	17	11	656	32.80	49.20	65.60	82.00	98.40	114.80	131.20	147.60	164.00	180.40	196.80	213.20	229.60
135	2	0	657	32.85	49.28	65.70	82.13	98.55	114.98	131.40	147.83	164.25	180.68	197.10	213.53	229.95
135	6	1½	658	32.90	49.35	65.80	82.25	98.70	115.15	131.60	148.05	164.50	180.95	197.40	213.85	230.30
135	10	3	659	32.95	49.43	65.90	82.38	98.85	115.33	131.80	148.28	164.75	181.23	197.70	214.18	230.65
135	14	4	660	33.00	49.50	66.00	82.50	99.00	115.50	132.00	148.50	165.00	181.50	198.00	214.50	231.00
135	18	5½	661	33.05	49.58	66.10	82.63	99.15	115.68	132.20	148.73	165.25	181.78	198.30	214.83	231.35
136	2	6½	662	33.10	49.65	66.20	82.75	99.30	115.85	132.40	148.95	165.50	182.05	198.60	215.15	231.70
136	6	8	663	33.15	49.73	66.30	82.88	99.45	116.03	132.60	149.18	165.75	182.33	198.90	215.48	232.05
136	10	9½	664	33.20	49.80	66.40	83.00	99.60	116.20	132.80	149.40	166.00	182.60	199.20	215.80	232.40
136	14	10½	665	33.25	49.88	66.50	83.13	99.75	116.38	133.00	149.63	166.25	182.88	199.50	216.13	232.75
136	19	0	666	33.30	49.95	66.60	83.25	99.90	116.55	133.20	149.85	166.50	183.15	199.80	216.45	233.10
137	3	1½	667	33.35	50.03	66.70	83.38	100.05	116.73	133.40	150.08	166.75	183.43	200.10	216.78	233.45
137	7	3	668	33.40	50.10	66.80	83.50	100.20	116.90	133.60	150.30	167.00	183.70	200.40	217.10	233.80
137	11	4	669	33.45	50.18	66.90	83.63	100.35	117.08	133.80	150.53	167.25	183.98	200.70	217.43	234.15
137	15	5½	670	33.50	50.25	67.00	83.75	100.50	117.25	134.00	150.75	167.50	184.25	201.00	217.75	234.50
137	19	6½	671	33.55	50.33	67.10	83.88	100.65	117.43	134.20	150.98	167.75	184.53	201.30	218.08	234.85
138	3	8	672	33.60	50.40	67.20	84.00	100.80	117.60	134.40	151.20	168.00	184.80	201.60	218.40	235.20
138	7	9½	673	33.65	50.48	67.30	84.13	100.95	117.78	134.60	151.43	168.25	185.08	201.90	218.73	235.55
138	11	10½	674	33.70	50.55	67.40	84.25	101.10	117.95	134.80	151.65	168.50	185.35	202.20	219.05	235.90
138	16	0	675	33.75	50.63	67.50	84.38	101.25	118.13	135.00	151.88	168.75	185.63	202.50	219.38	236.25
139	0	1	676	33.80	50.70	67.60	84.50	101.40	118.30	135.20	152.10	169.00	185.90	202.80	219.70	236.60
139	4	2½	677	33.85	50.78	67.70	84.63	101.55	118.48	135.40	152.33	169.25	186.18	203.10	220.03	236.95
139	8	3½	678	33.90	50.85	67.80	84.75	101.70	118.65	135.60	152.55	169.50	186.45	203.40	220.35	237.30
139	12	5	679	33.95	50.93	67.90	84.88	101.85	118.83	135.80	152.78	169.75	186.73	203.70	220.68	237.65
139	16	6½	680	34.00	51.00	68.00	85.00	102.00	119.00	136.00	153.00	170.00	187.00	204.00	221.00	238.00
140	0	8	681	34.05	51.08	68.10	85.13	102.15	119.18	136.20	153.23	170.25	187.28	204.30	221.33	238.35
140	4	9½	682	34.10	51.15	68.20	85.25	102.30	119.35	136.40	153.45	170.50	187.55	204.60	221.65	238.70
140	8	10½	683	34.15	51.23	68.30	85.38	102.45	119.53	136.60	153.68	170.75	187.83	204.90	221.98	239.05
140	13	0	684	34.20	51.30	68.40	85.50	102.60	119.70	136.80	153.90	171.00	188.10	205.20	222.30	239.40
140	17	1	685	34.25	51.38	68.50	85.63	102.75	119.88	137.00	154.13	171.25	188.38	205.50	222.63	239.75
141	1	2½	686	34.30	51.45	68.60	85.75	102.90	120.05	137.20	154.35	171.50	188.65	205.80	222.95	240.10
141	5	3½	687	34.35	51.53	68.70	85.88	103.05	120.23	137.40	154.58	171.75	188.93	206.10	223.28	240.45
141	9	5	688	34.40	51.60	68.80	86.00	103.20	120.40	137.60	154.80	172.00	189.20	206.40	223.60	240.80
141	13	6½	689	34.45	51.68	68.90	86.13	103.35	120.58	137.80	155.03	172.25	189.48	206.70	223.93	241.15
141	17	7½	690	34.50	51.75	69.00	86.25	103.50	120.75	138.00	155.25	172.50	189.75	207.00	224.25	241.50
142	1	9	691	34.55	51.83	69.10	86.38	103.65	120.93	138.20	155.48	172.75	190.03	207.30	224.58	241.85
142	5	10	692	34.60	51.90	69.20	86.50	103.80	121.10	138.40	155.70	173.00	190.30	207.60	224.90	242.20
142	9	11½	693	34.65	51.98	69.30	86.63	103.95	121.28	138.60	155.93	173.25	190.58	207.90	225.23	242.55
142	14	0½	694	34.70	52.05	69.40	86.75	104.10	121.45	138.80	156.15	173.50	190.85	208.20	225.55	242.90
142	18	2	695	34.75	52.13	69.50	86.88	104.25	121.63	139.00	156.38	173.75	191.13	208.50	225.88	243.25
143	2	3½	696	34.80	52.20	69.60	87.00	104.40	121.80	139.20	156.60	174.00	191.40	208.80	226.20	243.60
143	6	5	697	34.85	52.28	69.70	87.13	104.55	121.98	139.40	156.83	174.25	191.68	209.10	226.53	243.95
143	10	6½	698	34.90	52.35	69.80	87.25	104.70	122.15	139.60	157.05	174.50	191.95	209.40	226.85	244.30
143	14	7½	699	34.95	52.43	69.90	87.38	104.85	122.33	139.80	157.28	174.75	192.23	209.70	227.18	244.65
143	18	9	700	35.00	52.50	70.00	87.50	105.00	122.50	140.00	157.50	175.00	192.50	210.00	227.50	245.00

..... 5% 7½% 10% 12½% 15% 17½% 20% 22½% 25% 27½% 30% 32½% 35%

From £144 2s. 10d. stg., to £154 4s. 2½d. stg., = \$701 to \$750.

Duty 35%	Amount of Sterling Invoice.			Amount in Dollars.	Duty 5%	Duty 7½%	Duty 10%	Duty 12½%	Duty 15%	Duty 17½%	Duty 20%	Duty 22½%	Duty 25%	Duty 27½%	Duty 30%	Duty 32½%	Duty 35%
	£	s.	d.														
8227.85	144	2	10	701	35.05	52.58	70.10	87.63	105.15	122.68	140.20	157.73	175.25	192.78	210.30	227.83	245.35
0228.20	144	6	11½	702	35.10	52.65	70.20	87.75	105.30	122.85	140.40	157.95	175.50	193.05	210.60	228.15	245.70
3228.55	144	11	0½	703	35.15	52.73	70.30	87.88	105.45	123.03	140.60	158.18	175.75	193.33	210.90	228.48	246.05
5228.90	144	15	2	704	35.20	52.80	70.40	88.00	105.60	123.20	140.80	158.40	176.00	193.60	211.20	228.80	246.40
8229.25	144	19	3½	705	35.25	52.88	70.50	88.13	105.75	123.38	141.00	158.63	176.25	193.88	211.50	229.13	246.75
0229.60	145	3	4½	706	35.30	52.95	70.60	88.25	105.90	123.55	141.20	158.85	176.50	194.15	211.80	229.45	247.10
3229.95	145	7	6	707	35.35	53.03	70.70	88.38	106.05	123.73	141.40	159.08	176.75	194.43	212.10	229.78	247.45
5230.30	145	11	7	708	35.40	53.10	70.80	88.50	106.20	123.90	141.60	159.30	177.00	194.70	212.40	230.10	247.80
8230.65	145	15	8½	709	35.45	53.18	70.90	88.63	106.35	124.08	141.80	159.53	177.25	194.98	212.70	230.43	248.15
0231.00	145	19	10	710	35.50	53.25	71.00	88.75	106.50	124.25	142.00	159.75	177.50	195.25	213.00	230.75	248.50
3231.35	146	3	11½	711	35.55	53.33	71.10	88.88	106.65	124.43	142.20	159.98	177.75	195.53	213.30	231.08	248.85
5231.70	146	8	0½	712	35.60	53.40	71.20	89.00	106.80	124.60	142.40	160.20	178.00	195.80	213.60	231.40	249.20
8232.05	146	12	2	713	35.65	53.48	71.30	89.13	106.95	124.78	142.60	160.43	178.25	196.08	213.90	231.73	249.55
0232.40	146	16	3½	714	35.70	53.55	71.40	89.25	107.10	124.95	142.80	160.65	178.50	196.35	214.20	232.05	249.90
3232.75	147	0	4½	715	35.75	53.63	71.50	89.38	107.25	125.13	143.00	160.88	178.75	196.63	214.50	232.38	250.25
5233.10	147	4	6	716	35.80	53.70	71.60	89.50	107.40	125.30	143.20	161.10	179.00	196.90	214.80	232.70	250.60
8233.45	147	8	7	717	35.85	53.78	71.70	89.63	107.55	125.48	143.40	161.33	179.25	197.18	215.10	233.03	250.95
0233.80	147	12	8½	718	35.90	53.85	71.80	89.75	107.70	125.65	143.60	161.55	179.50	197.45	215.40	233.35	251.30
3234.15	147	16	10	719	35.95	53.93	71.90	89.88	107.85	125.83	143.80	161.78	179.75	197.73	215.70	233.68	251.65
5234.50	148	0	11	720	36.00	54.00	72.00	90.00	108.00	126.00	144.00	162.00	180.00	198.00	216.00	234.00	252.00
8234.85	148	5	0	721	36.05	54.08	72.10	90.13	108.15	126.18	144.20	162.23	180.25	198.28	216.30	234.33	252.35
0235.20	148	9	1½	722	36.10	54.15	72.20	90.25	108.30	126.35	144.40	162.45	180.50	198.55	216.60	234.65	252.70
3235.55	148	13	3	723	36.15	54.23	72.30	90.38	108.45	126.53	144.60	162.68	180.75	198.83	216.90	234.98	253.05
5235.90	148	17	4	724	36.20	54.30	72.40	90.50	108.60	126.70	144.80	162.90	181.00	199.10	217.20	235.30	253.40
8236.25	149	1	6	725	36.25	54.38	72.50	90.63	108.75	126.88	145.00	163.13	181.25	199.38	217.50	235.63	253.75
0236.60	149	5	7	726	36.30	54.45	72.60	90.75	108.90	127.05	145.20	163.35	181.50	199.65	217.80	235.95	254.10
3236.95	149	9	8½	727	36.35	54.53	72.70	90.88	109.05	127.23	145.40	163.58	181.75	199.93	218.10	236.28	254.45
5237.30	149	13	10	728	36.40	54.60	72.80	91.00	109.20	127.40	145.60	163.80	182.00	200.20	218.40	236.60	254.80
8237.65	149	17	11	729	36.45	54.68	72.90	91.13	109.35	127.58	145.80	164.03	182.25	200.48	218.70	236.93	255.15
0238.00	150	2	0	730	36.50	54.75	73.00	91.25	109.50	127.75	146.00	164.25	182.50	200.75	219.00	237.25	255.50
3238.35	150	6	1½	731	36.55	54.83	73.10	91.38	109.65	127.93	146.20	164.48	182.75	201.03	219.30	237.58	255.85
5238.70	150	10	3	732	36.60	54.90	73.20	91.50	109.80	128.10	146.40	164.70	183.00	201.30	219.60	237.90	256.20
8239.05	150	14	4	733	36.65	54.98	73.30	91.63	109.95	128.28	146.60	164.93	183.25	201.58	219.90	238.23	256.55
0239.40	150	18	5½	734	36.70	55.05	73.40	91.75	110.10	128.45	146.80	165.15	183.50	201.85	220.20	238.55	256.90
3239.75	151	2	6½	735	36.75	55.13	73.50	91.88	110.25	128.63	147.00	165.38	183.75	202.13	220.50	238.88	257.25
5240.10	151	6	8	736	36.80	55.20	73.60	92.00	110.40	128.80	147.20	165.60	184.00	202.40	220.80	239.20	257.60
8240.45	151	10	9½	737	36.85	55.28	73.70	92.13	110.55	128.98	147.40	165.83	184.25	202.68	221.10	239.53	257.95
0240.80	151	14	10½	738	36.90	55.35	73.80	92.25	110.70	129.15	147.60	166.05	184.50	202.95	221.40	239.85	258.30
3241.15	151	19	0	739	36.95	55.43	73.90	92.38	110.85	129.33	147.80	166.28	184.75	203.23	221.70	240.18	258.65
5241.50	152	3	1½	740	37.00	55.50	74.00	92.50	111.00	129.50	148.00	166.50	185.00	203.50	222.00	240.50	259.00
8241.85	152	7	3	741	37.05	55.58	74.10	92.63	111.15	129.68	148.20	166.73	185.25	203.78	222.30	240.83	259.35
0242.20	152	11	4	742	37.10	55.65	74.20	92.75	111.30	129.85	148.40	166.95	185.50	204.05	222.60	241.15	259.70
3242.55	152	15	5½	743	37.15	55.73	74.30	92.88	111.45	130.03	148.60	167.18	185.75	204.33	222.90	241.48	260.05
5242.90	152	19	6½	744	37.20	55.80	74.40	93.00	111.60	130.20	148.80	167.40	186.00	204.60	223.20	241.80	260.40
8243.25	153	3	8	745	37.25	55.88	74.50	93.13	111.75	130.38	149.00	167.63	186.25	204.88	223.50	242.13	260.75
0243.60	153	7	9½	746	37.30	55.95	74.60	93.25	111.90	130.55	149.20	167.85	186.50	205.15	223.80	242.45	261.10
3243.95	153	11	10½	747	37.35	56.03	74.70	93.38	112.05	130.73	149.40	168.08	186.75	205.43	224.10	242.78	261.45
5244.30	153	16	0	748	37.40	56.10	74.80	93.50	112.20	130.90	149.60	168.30	187.00	205.70	224.40	243.10	261.80
8244.65	154	0	1	749	37.45	56.18	74.90	93.63	112.35	131.08	149.80	168.53	187.25	205.98	224.70	243.43	262.15
0245.00	154	4	2½	750	37.50	56.25	75.00	93.75	112.50	131.25	150.00	168.75	187.50	206.25	225.00	243.75	262.50

35%	.....	.....	.....	.....	5%	7½%	10%	12½%	15%	17½%	20%	22½%	25%	27½%	30%	32½%	35%
-----	-------	-------	-------	-------	----	-----	-----	------	-----	------	-----	------	-----	------	-----	------	-----



From £154 8s. 3½d. stg., to £164 9s. 8½d. stg., = \$751 to \$800.

Amount of Sterling Invoice.			Amount in Dollars.	Duty 5%	Duty 7½%	Duty 10%	Duty 12½%	Duty 15%	Duty 17½%	Duty 20%	Duty 22½%	Duty 25%	Duty 27½%	Duty 30%	Duty 32½%	Duty 35%
£	s.	d.	\$	\$ c.	\$ c.	\$ c.	\$ c.	\$ c.	\$ c.	\$ c.	\$ c.	\$ c.	\$ c.	\$ c.	\$ c.	\$ c.
154	8	3½	751	37.55	56.33	75.10	93.88	112.65	131.43	150.20	168.98	187.75	206.53	225.30	244.08	262.85
154	12	5	752	37.60	56.40	75.20	94.00	112.80	131.60	150.40	169.20	188.00	206.80	225.60	244.40	263.20
154	16	6½	753	37.65	56.48	75.30	94.13	112.95	131.78	150.60	169.43	188.25	207.08	225.90	244.73	263.55
155	0	8	754	37.70	56.55	75.40	94.25	113.10	131.95	150.80	169.65	188.50	207.35	226.20	245.05	263.90
155	4	9½	755	37.75	56.63	75.50	94.38	113.25	132.13	151.00	169.88	188.75	207.63	226.50	245.33	264.25
155	8	10½	756	37.80	56.70	75.60	94.50	113.40	132.30	151.20	170.10	189.00	207.90	226.80	245.70	264.60
155	13	0	757	37.85	56.78	75.70	94.63	113.55	132.48	151.40	170.33	189.25	208.18	227.10	246.03	264.95
155	17	1	758	37.90	56.85	75.80	94.75	113.70	132.65	151.60	170.55	189.50	208.45	227.40	246.35	265.30
156	1	2½	759	37.95	56.93	75.90	94.88	113.85	132.83	151.80	170.78	189.75	208.73	227.70	246.68	265.65
156	5	3½	760	38.00	57.00	76.00	95.00	114.00	133.00	152.00	171.00	190.00	209.00	228.00	247.00	266.00
156	9	5	761	38.05	57.08	76.10	95.13	114.15	133.18	152.20	171.23	190.25	209.28	228.30	247.33	266.35
156	13	6½	762	38.10	57.15	76.20	95.25	114.30	133.35	152.40	171.45	190.50	209.55	228.60	247.65	266.70
156	17	7½	763	38.15	57.23	76.30	95.38	114.45	133.53	152.60	171.68	190.75	209.83	228.90	247.98	267.05
157	1	9	764	38.20	57.30	76.40	95.50	114.60	133.70	152.80	171.90	191.00	210.10	229.20	248.30	267.40
157	5	10	765	38.25	57.38	76.50	95.63	114.75	133.88	153.00	172.13	191.25	210.38	229.50	248.63	267.75
157	9	11½	766	38.30	57.45	76.60	95.75	114.90	134.05	153.20	172.35	191.50	210.65	229.80	248.95	268.10
157	14	1	767	38.35	57.53	76.70	95.88	115.05	134.23	153.40	172.58	191.75	210.93	230.10	249.28	268.45
157	18	2	768	38.40	57.60	76.80	96.00	115.20	134.40	153.60	172.80	192.00	211.20	230.40	249.60	268.80
158	2	3½	769	38.45	57.68	76.90	96.13	115.35	134.58	153.80	173.03	192.25	211.48	230.70	249.93	269.15
158	6	5	770	38.50	57.75	77.00	96.25	115.50	134.75	154.00	173.25	192.50	211.75	231.00	250.25	269.50
158	10	6½	771	38.55	57.83	77.10	96.38	115.65	134.93	154.20	173.48	192.75	212.03	231.30	250.58	269.85
158	14	7½	772	38.60	57.90	77.20	96.50	115.80	135.10	154.40	173.70	193.00	212.30	231.60	250.90	270.20
158	18	9	773	38.65	57.98	77.30	96.63	115.95	135.28	154.60	173.93	193.25	212.58	231.90	251.23	270.55
159	2	10	774	38.70	58.05	77.40	96.75	116.10	135.45	154.80	174.15	193.50	212.85	232.20	251.55	270.90
159	6	11½	775	38.75	58.13	77.50	96.88	116.25	135.63	155.00	174.38	193.75	213.13	232.50	251.88	271.25
159	11	0½	776	38.80	58.20	77.60	97.00	116.40	135.80	155.20	174.60	194.00	213.40	232.80	252.20	271.60
159	15	2	777	38.85	58.28	77.70	97.13	116.55	135.98	155.40	174.83	194.25	213.68	233.10	252.53	271.95
159	19	3½	778	38.90	58.35	77.80	97.25	116.70	136.15	155.60	175.05	194.50	213.95	233.40	252.85	272.30
160	3	4½	779	38.95	58.43	77.90	97.38	116.85	136.33	155.80	175.28	194.75	214.23	233.70	253.18	272.65
160	7	6	780	39.00	58.50	78.00	97.50	117.00	136.50	156.00	175.50	195.00	214.50	234.00	253.50	273.00
160	11	7	781	39.05	58.58	78.10	97.63	117.15	136.68	156.20	175.73	195.25	214.78	234.30	253.83	273.35
160	15	8½	782	39.10	58.65	78.20	97.75	117.30	136.85	156.40	175.95	195.50	215.05	234.60	254.15	273.70
160	19	10	783	39.15	58.73	78.30	97.88	117.45	137.03	156.60	176.18	195.75	215.33	234.90	254.48	274.05
161	3	11½	784	39.20	58.80	78.40	98.00	117.60	137.20	156.80	176.40	196.00	215.60	235.20	254.80	274.40
161	8	0½	785	39.25	58.88	78.50	98.13	117.75	137.38	157.00	176.63	196.25	215.88	235.50	255.13	274.75
161	12	2	786	39.30	58.95	78.60	98.25	117.90	137.55	157.20	176.85	196.50	216.15	235.80	255.45	275.10
161	16	3½	787	39.35	59.03	78.70	98.38	118.05	137.73	157.40	177.08	196.75	216.43	236.10	255.78	275.45
162	0	4½	788	39.40	59.10	78.80	98.50	118.20	137.90	157.60	177.30	197.00	216.70	236.40	256.10	275.80
162	4	6	789	39.45	59.18	78.90	98.63	118.35	138.08	157.80	177.53	197.25	216.98	236.70	256.43	276.15
162	8	7	790	39.50	59.25	79.00	98.75	118.50	138.25	158.00	177.75	197.50	217.25	237.00	256.75	276.50
162	12	8½	791	39.55	59.33	79.10	98.88	118.65	138.43	158.20	177.98	197.75	217.53	237.30	257.08	276.85
162	16	10	792	39.60	59.40	79.20	99.00	118.80	138.60	158.40	178.20	198.00	217.80	237.60	257.40	277.20
163	0	11	793	39.65	59.48	79.30	99.13	118.95	138.78	158.60	178.43	198.25	218.08	237.90	257.73	277.55
163	5	0	794	39.70	59.55	79.40	99.25	119.10	138.95	158.80	178.65	198.50	218.35	238.20	258.05	277.90
163	9	1½	795	39.75	59.63	79.50	99.38	119.25	139.13	159.00	178.88	198.75	218.63	238.50	258.38	278.25
163	13	3	796	39.80	59.70	79.60	99.50	119.40	139.30	159.20	179.10	199.00	218.90	238.80	258.70	278.60
163	17	4	797	39.85	59.78	79.70	99.63	119.55	139.48	159.40	179.33	199.25	219.18	239.10	259.03	278.95
164	1	6	798	39.90	59.85	79.80	99.75	119.70	139.65	159.60	179.55	199.50	219.45	239.40	259.35	279.30
164	5	7	799	39.95	59.93	79.90	99.88	119.85	139.83	159.80	179.78	199.75	219.73	239.70	259.68	279.65
164	9	8½	800	40.00	60.00	80.00	100.00	120.00	140.00	160.00	180.00	200.00	220.00	240.00	260.00	280.00

..... 5% 7½% 10% 12½% 15% 17½% 20% 22½% 25% 27½% 30% 32½% 35%

From £164 13s. 10d. stg., to £174 15s. 2d. stg., = \$801 to \$850.

Duty 35%	Amount of Sterling Invoice.			Amount in Dollars.	Duty 5%	Duty 7½%	Duty 10%	Duty 12½%	Duty 15%	Duty 17½%	Duty 20%	Duty 22½%	Duty 25%	Duty 27½%	Duty 30%	Duty 32½%	Duty 35%
	£	s.	d.														
262.85	164	13	10	801	40.05	60.08	80.10	100.13	120.15	140.18	160.20	180.23	200.25	220.28	240.30	260.33	280.35
263.20	164	17	11	802	40.10	60.15	80.20	100.25	120.30	140.35	160.40	180.45	200.50	220.55	240.60	260.65	280.70
263.55	165	2	0	803	40.15	60.23	80.30	100.38	120.45	140.53	160.60	180.68	200.75	220.83	240.90	260.98	281.05
263.90	165	6	1½	804	40.20	60.30	80.40	100.50	120.60	140.70	160.80	180.90	201.00	221.10	241.20	261.30	281.40
264.25	165	10	3	805	40.25	60.38	80.50	100.63	120.75	140.88	161.00	181.13	201.25	221.38	241.50	261.63	281.75
264.60	165	14	4	806	40.30	60.45	80.60	100.75	120.90	141.05	161.20	181.35	201.50	221.65	241.80	261.95	282.10
264.95	165	18	5½	807	40.35	60.53	80.70	100.88	121.05	141.23	161.40	181.58	201.75	221.93	242.10	262.28	282.45
265.30	166	2	6½	808	40.40	60.60	80.80	101.00	121.20	141.40	161.60	181.80	202.00	222.20	242.40	262.60	282.80
265.65	166	6	8	809	40.45	60.68	80.90	101.13	121.35	141.58	161.80	182.03	202.25	222.48	242.70	262.93	283.15
266.00	166	10	9½	810	40.50	60.75	81.00	101.25	121.50	141.75	162.00	182.25	202.50	222.75	243.00	263.25	283.50
266.35	166	14	10½	811	40.55	60.83	81.10	101.38	121.65	141.93	162.20	182.48	202.75	223.03	243.30	263.58	283.85
266.70	166	19	0	812	40.60	60.90	81.20	101.50	121.80	142.10	162.40	182.70	203.00	223.30	243.60	263.90	284.20
267.05	167	3	1½	813	40.65	60.98	81.30	101.63	121.95	142.28	162.60	182.93	203.25	223.58	243.90	264.23	284.55
267.40	167	7	3	814	40.70	61.05	81.40	101.75	122.10	142.45	162.80	183.15	203.50	223.85	244.20	264.55	284.90
267.75	167	11	4	815	40.75	61.13	81.50	101.88	122.25	142.63	163.00	183.38	203.75	224.13	244.50	264.88	285.25
268.10	167	15	5½	816	40.80	61.20	81.60	102.00	122.40	142.80	163.20	183.60	204.00	224.40	244.80	265.20	285.60
268.45	167	19	6½	817	40.85	61.28	81.70	102.13	122.55	142.98	163.40	183.83	204.25	224.68	245.10	265.53	285.95
268.80	168	3	8	818	40.90	61.35	81.80	102.25	122.70	143.15	163.60	184.05	204.50	224.95	245.40	265.85	286.30
269.15	168	7	9½	819	40.95	61.43	81.90	102.38	122.85	143.33	163.80	184.28	204.75	225.23	245.70	266.18	286.65
269.50	168	11	10½	820	41.00	61.50	82.00	102.50	123.00	143.50	164.00	184.50	205.00	225.50	246.00	266.50	287.00
269.85	168	16	0	821	41.05	61.58	82.10	102.63	123.15	143.68	164.20	184.73	205.25	225.78	246.30	266.83	287.35
270.20	169	0	1	822	41.10	61.65	82.20	102.75	123.30	143.85	164.40	184.95	205.50	226.05	246.60	267.15	287.70
270.55	169	4	2½	823	41.15	61.73	82.30	102.88	123.45	144.03	164.60	185.18	205.75	226.33	246.90	267.48	288.05
270.90	169	8	3½	824	41.20	61.80	82.40	103.00	123.60	144.20	164.80	185.40	206.00	226.60	247.20	267.80	288.40
271.25	169	12	5	825	41.25	61.88	82.50	103.13	123.75	144.38	165.00	185.63	206.25	226.88	247.50	268.13	288.75
271.60	169	16	6½	826	41.30	61.95	82.60	103.25	123.90	144.55	165.20	185.85	206.50	227.15	247.80	268.45	289.10
271.95	170	0	8	827	41.35	62.03	82.70	103.38	124.05	144.73	165.40	186.08	206.75	227.43	248.10	268.78	289.45
272.30	170	4	9½	828	41.40	62.10	82.80	103.50	124.20	144.90	165.60	186.30	207.00	227.70	248.40	269.10	289.80
272.65	170	8	10½	829	41.45	62.18	82.90	103.63	124.35	145.08	165.80	186.53	207.25	227.98	248.70	269.43	290.15
273.00	170	13	0	830	41.50	62.25	83.00	103.75	124.50	145.25	166.00	186.75	207.50	228.25	249.00	269.75	290.50
273.35	170	17	1	831	41.55	62.33	83.10	103.88	124.65	145.43	166.20	186.98	207.75	228.53	249.30	270.08	290.85
273.70	171	1	2½	832	41.60	62.40	83.20	104.00	124.80	145.60	166.40	187.20	208.00	228.80	249.60	270.40	291.20
274.05	171	5	3½	833	41.65	62.48	83.30	104.13	124.95	145.78	166.60	187.43	208.25	229.08	249.90	270.73	291.55
274.40	171	9	5	834	41.70	62.55	83.40	104.25	125.10	145.95	166.80	187.65	208.50	229.35	250.20	271.05	291.90
274.75	171	13	6½	835	41.75	62.63	83.50	104.38	125.25	146.13	167.00	187.88	208.75	229.63	250.50	271.38	292.25
275.10	171	17	7½	836	41.80	62.70	83.60	104.50	125.40	146.30	167.20	188.10	209.00	229.90	250.80	271.70	292.60
275.45	172	1	9	837	41.85	62.78	83.70	104.63	125.55	146.48	167.40	188.33	209.25	230.18	251.10	272.03	292.95
275.80	172	5	10	838	41.90	62.85	83.80	104.75	125.70	146.65	167.60	188.55	209.50	230.45	251.40	272.35	293.30
276.15	172	9	11½	839	41.95	62.93	83.90	104.88	125.85	146.83	167.80	188.78	209.75	230.73	251.70	272.68	293.65
276.50	172	14	0	840	42.00	63.00	84.00	105.00	126.00	147.00	168.00	189.00	210.00	231.00	252.00	273.00	294.00
276.85	172	18	2	841	42.05	63.08	84.10	105.13	126.15	147.18	168.20	189.23	210.25	231.28	252.30	273.33	294.35
277.20	172	2	3½	842	42.10	63.15	84.20	105.25	126.30	147.35	168.40	189.45	210.50	231.55	252.60	273.65	294.70
277.55	173	6	5	843	42.15	63.23	84.30	105.38	126.45	147.53	168.60	189.68	210.75	231.83	252.90	273.98	295.05
277.90	173	10	6½	844	42.20	63.30	84.40	105.50	126.60	147.70	168.80	189.90	211.00	232.10	253.20	274.30	295.40
278.25	173	14	7½	845	42.25	63.38	84.50	105.63	126.75	147.88	169.00	190.13	211.25	232.38	253.50	274.63	295.75
278.60	173	18	9	846	42.30	63.45	84.60	105.75	126.90	148.05	169.20	190.35	211.50	232.65	253.80	274.95	296.10
278.95	174	2	10	847	42.35	63.53	84.70	105.88	127.05	148.23	169.40	190.58	211.75	232.93	254.10	275.28	296.45
279.30	174	6	11½	848	42.40	63.60	84.80	106.00	127.20	148.40	169.60	190.80	212.00	233.20	254.40	275.60	296.80
279.65	174	11	0	849	42.45	63.68	84.90	106.13	127.35	148.58	169.80	191.03	212.25	233.48	254.70	275.93	297.15
280.00	174	15	2	850	42.50	63.75	85.00	106.25	127.50	148.75	170.00	191.25	212.50	233.75	255.00	276.25	297.50

35% ..... 5% 7½% 10% 12½% 15% 17½% 20% 22½% 25% 27½% 30% 32½% 35%

From £174 19s. 3½d. stg., to £185 0s. 8d. stg., = \$851 to \$900.

Amount of Sterling Invoice.			Amount in Dollars.	Duty 5%	Duty 7½%	Duty 10%	Duty 12½%	Duty 15%	Duty 17½%	Duty 20%	Duty 22½%	Duty 25%	Duty 27½%	Duty 30%	Duty 32½%	Duty 35%
£	s.	d.	\$	\$ c.	\$ c.	\$ c.	\$ c.	\$ c.	\$ c.	\$ c.	\$ c.	\$ c.	\$ c.	\$ c.	\$ c.	\$ c.
174	19	3½	851	42.55	63.83	85.10	106.38	127.65	148.93	170.20	191.48	212.75	234.03	255.30	276.58	297.85
175	3	4½	852	42.60	63.90	85.20	106.50	127.80	149.10	170.40	191.70	213.00	234.30	255.60	276.90	298.20
175	7	6	853	42.65	63.98	85.30	106.63	127.95	149.28	170.60	191.93	213.25	234.58	255.90	277.23	298.55
175	11	7	854	42.70	64.05	85.40	106.75	128.10	149.45	170.80	192.15	213.50	234.85	256.20	277.55	298.90
175	15	8½	855	42.75	64.13	85.50	106.88	128.25	149.63	171.00	192.38	213.75	235.13	256.50	277.88	299.25
175	19	10	856	42.80	64.20	85.60	107.00	128.40	149.80	171.20	192.60	214.00	235.40	256.80	278.20	299.60
176	3	11½	857	42.85	64.28	85.70	107.13	128.55	149.98	171.40	192.83	214.25	235.68	257.10	278.53	299.95
176	8	0½	858	42.90	64.35	85.80	107.25	128.70	150.15	171.60	193.05	214.50	235.95	257.40	278.85	300.30
176	12	2	859	42.95	64.43	85.90	107.38	128.85	150.33	171.80	193.28	214.75	236.23	257.70	279.18	300.65
176	16	3½	860	43.00	64.50	86.00	107.50	129.00	150.50	172.00	193.50	215.00	236.50	258.00	279.50	301.00
177	0	4½	861	43.05	64.58	86.10	107.63	129.15	150.68	172.20	193.73	215.25	236.78	258.30	279.83	301.35
177	4	6	862	43.10	64.65	86.20	107.75	129.30	150.85	172.40	193.95	215.50	237.05	258.60	280.15	301.70
177	8	7	863	43.15	64.73	86.30	107.88	129.45	151.03	172.60	194.18	215.75	237.33	258.90	280.48	302.05
177	12	8½	864	43.20	64.80	86.40	108.00	129.60	151.20	172.80	194.40	216.00	237.60	259.20	280.80	302.40
177	16	10	865	43.25	64.88	86.50	108.13	129.75	151.38	173.00	194.63	216.25	237.88	259.50	281.13	302.75
178	0	11	866	43.30	64.95	86.60	108.25	129.90	151.55	173.20	194.85	216.50	238.15	259.80	281.45	303.10
178	5	0	867	43.35	65.03	86.70	108.38	130.05	151.73	173.40	195.08	216.75	238.43	260.10	281.78	303.45
178	9	1½	868	43.40	65.10	86.80	108.50	130.20	151.90	173.60	195.30	217.00	238.70	260.40	282.10	303.80
178	13	3	869	43.45	65.18	86.90	108.63	130.35	152.08	173.80	195.53	217.25	238.98	260.70	282.43	304.15
178	17	4	870	43.50	65.25	87.00	108.75	130.50	152.25	174.00	195.75	217.50	239.25	261.00	282.75	304.50
179	1	6	871	43.55	65.33	87.10	108.88	130.65	152.43	174.20	195.98	217.75	239.53	261.30	283.08	304.85
179	5	7	872	43.60	65.40	87.20	109.00	130.80	152.60	174.40	196.20	218.00	239.80	261.60	283.40	305.20
179	9	8½	873	43.65	65.48	87.30	109.13	130.95	152.78	174.60	196.43	218.25	240.08	261.90	283.73	305.55
179	13	10	874	43.70	65.55	87.40	109.25	131.10	152.95	174.80	196.65	218.50	240.35	262.20	284.05	305.90
179	17	11	875	43.75	65.63	87.50	109.38	131.25	153.13	175.00	196.88	218.75	240.63	262.50	284.38	306.25
180	2	0	876	43.80	65.70	87.60	109.50	131.40	153.30	175.20	197.10	219.00	240.90	262.80	284.70	306.60
180	6	1½	877	43.85	65.78	87.70	109.63	131.55	153.48	175.40	197.33	219.25	241.18	263.10	285.03	306.95
180	10	3	878	43.90	65.85	87.80	109.75	131.70	153.65	175.60	197.55	219.50	241.45	263.40	285.35	307.30
180	14	4	879	43.95	65.93	87.90	109.88	131.85	153.83	175.80	197.78	219.75	241.73	263.70	285.68	307.65
180	18	5½	880	44.00	66.00	88.00	110.00	132.00	154.00	176.00	198.00	220.00	242.00	264.00	286.00	308.00
181	2	6½	881	44.05	66.08	88.10	110.13	132.15	154.18	176.20	198.23	220.25	242.28	264.30	286.33	308.35
181	6	8	882	44.10	66.15	88.20	110.25	132.30	154.35	176.40	198.45	220.50	242.55	264.60	286.65	308.70
181	10	9½	883	44.15	66.23	88.30	110.38	132.45	154.53	176.60	198.68	220.75	242.83	264.90	286.98	309.05
181	14	10½	884	44.20	66.30	88.40	110.50	132.60	154.70	176.80	198.90	221.00	243.10	265.20	287.30	309.40
181	19	0	885	44.25	66.38	88.50	110.63	132.75	154.88	177.00	199.13	221.25	243.38	265.50	287.63	309.75
182	3	1½	886	44.30	66.45	88.60	110.75	132.90	155.05	177.20	199.35	221.50	243.65	265.80	287.95	310.10
182	7	3	887	44.35	66.53	88.70	110.88	133.05	155.23	177.40	199.58	221.75	243.93	266.10	288.28	310.45
182	11	4	888	44.40	66.60	88.80	111.00	133.20	155.40	177.60	199.80	222.00	244.20	266.40	288.60	310.80
182	15	5½	889	44.45	66.68	88.90	111.13	133.35	155.58	177.80	200.03	222.25	244.48	266.70	288.93	311.15
182	19	6½	890	44.50	66.75	89.00	111.25	133.50	155.75	178.00	200.25	222.50	244.75	267.00	289.25	311.50
183	3	8½	891	44.55	66.83	89.10	111.38	133.65	155.93	178.20	200.48	222.75	245.03	267.30	289.58	311.85
183	7	9½	892	44.60	66.90	89.20	111.50	133.80	156.10	178.40	200.70	223.00	245.30	267.60	289.90	312.20
183	11	10½	893	44.65	66.98	89.30	111.63	133.95	156.28	178.60	200.93	223.25	245.58	267.90	290.23	312.55
183	16	0	894	44.70	67.05	89.40	111.75	134.10	156.45	178.80	201.15	223.50	245.85	268.20	290.55	312.90
184	0	1	895	44.75	67.13	89.50	111.88	134.25	156.63	179.00	201.38	223.75	246.13	268.50	290.88	313.25
184	4	2½	896	44.80	67.20	89.60	112.00	134.40	156.80	179.20	201.60	224.00	246.40	268.80	291.20	313.60
184	8	3½	897	44.85	67.28	89.70	112.13	134.55	156.98	179.40	201.83	224.25	246.68	269.10	291.53	313.95
184	12	5	898	44.90	67.35	89.80	112.25	134.70	157.15	179.60	202.05	224.50	246.95	269.40	291.85	314.30
184	16	6½	899	44.95	67.43	89.90	112.38	134.85	157.33	179.80	202.28	224.75	247.23	269.70	292.18	314.65
185	0	8	900	45.00	67.50	90.00	112.50	135.00	157.50	180.00	202.50	225.00	247.50	270.00	292.50	315.00

..... 5% 7½% 10% 12½% 15% 17½% 20% 22½% 25% 27½% 30% 32½% 35%

From £185 4s. 9½d. stg., to £195 6s. 1½d. stg., = \$901 to \$950.

Duty 35%	Amount of Sterling Invoice.			Amount in Dollars.	Duty	Duty	Duty	Duty	Duty	Duty	Duty	Duty	Duty	Duty	Duty	Duty	Duty
	£	s.	d.		5%	7½%	10%	12½%	15%	17½%	20%	22½%	25%	27½%	30%	32½%	35%
c. \$ c.	£	s.	d.	\$	\$ c.	\$ c.	\$ c.	\$ c.	\$ c.	\$ c.	\$ c.	\$ c.	\$ c.	\$ c.	\$ c.	\$ c.	\$ c.
8297.85	185	4	9½	901	45.05	67.58	90.10	112.63	135.15	157.68	180.20	202.73	225.25	247.78	270.30	292.83	315.35
0298.20	185	8	10½	902	45.10	67.65	90.20	112.75	135.30	157.85	180.40	202.95	225.50	248.05	270.60	293.15	315.70
3298.55	185	13	0	903	45.15	67.73	90.30	112.88	135.45	158.03	180.60	203.18	225.75	248.33	270.90	293.48	316.05
5298.90	185	17	1	904	45.20	67.80	90.40	113.00	135.60	158.20	180.80	203.40	226.00	248.60	271.20	293.80	316.40
8299.25	186	1	2½	905	45.25	67.88	90.50	113.13	135.75	158.38	181.00	203.63	226.25	248.88	271.50	294.13	316.75
0299.60	186	5	3½	906	45.30	67.95	90.60	113.25	135.90	158.55	181.20	203.85	226.50	249.15	271.80	294.45	317.10
3299.95	186	9	5	907	45.35	68.03	90.70	113.38	136.05	158.73	181.40	204.08	226.75	249.43	272.10	294.78	317.45
5300.30	186	13	6½	908	45.40	68.10	90.80	113.50	136.20	158.90	181.60	204.30	227.00	249.70	272.40	295.10	317.80
8300.65	186	17	7½	909	45.45	68.18	90.90	113.63	136.35	159.08	181.80	204.53	227.25	249.98	272.70	295.43	318.15
0301.00	187	1	9	910	45.50	68.25	91.00	113.75	136.50	159.25	182.00	204.75	227.50	250.25	273.00	295.75	318.50
3301.35	187	5	10	911	45.55	68.33	91.10	113.88	136.65	159.43	182.20	204.98	227.75	250.53	273.30	296.08	318.85
5301.70	187	9	11½	912	45.60	68.40	91.20	114.00	136.80	159.60	182.40	205.20	228.00	250.80	273.60	296.40	319.20
8302.05	187	14	0½	913	45.65	68.48	91.30	114.13	136.95	159.78	182.60	205.43	228.25	251.08	273.90	296.73	319.55
0302.40	187	18	2	914	45.70	68.55	91.40	114.25	137.10	159.95	182.80	205.65	228.50	251.35	274.20	297.05	319.90
3302.75	188	2	3½	915	45.75	68.63	91.50	114.38	137.25	160.13	183.00	205.88	228.75	251.63	274.50	297.38	320.25
5303.10	188	6	5	916	45.80	68.70	91.60	114.50	137.40	160.30	183.20	206.10	229.00	251.90	274.80	297.70	320.60
8303.45	188	10	6½	917	45.85	68.78	91.70	114.63	137.55	160.48	183.40	206.33	229.25	252.18	275.10	298.03	320.95
0303.80	188	14	7½	918	45.90	68.85	91.80	114.75	137.70	160.65	183.60	206.55	229.50	252.45	275.40	298.35	321.30
3304.15	188	18	9	919	45.95	68.93	91.90	114.88	137.85	160.83	183.80	206.78	229.75	252.73	275.70	298.68	321.65
5304.50	189	2	10	920	46.00	69.00	92.00	115.00	138.00	161.00	184.00	207.00	230.00	253.00	276.00	299.00	322.00
8304.85	189	6	11½	921	46.05	69.08	92.10	115.13	138.15	161.18	184.20	207.23	230.25	253.28	276.30	299.33	322.35
0305.20	189	11	0½	922	46.10	69.15	92.20	115.25	138.30	161.35	184.40	207.45	230.50	253.55	276.60	299.65	322.70
3305.55	189	15	2	923	46.15	69.23	92.30	115.38	138.45	161.53	184.60	207.68	230.75	253.83	276.90	299.98	323.05
5305.90	189	19	3½	924	46.20	69.30	92.40	115.50	138.60	161.70	184.80	207.90	231.00	254.10	277.20	300.30	323.40
8306.25	190	3	4½	925	46.25	69.38	92.50	115.63	138.75	161.88	185.00	208.13	231.25	254.38	277.50	300.63	323.75
0306.60	190	7	6	926	46.30	69.45	92.60	115.75	138.90	162.05	185.20	208.35	231.50	254.65	277.80	300.95	324.10
3306.95	190	11	7	927	46.35	69.53	92.70	115.88	139.05	162.23	185.40	208.58	231.75	254.93	278.10	301.28	324.45
5307.30	190	15	8½	928	46.40	69.60	92.80	116.00	139.20	162.40	185.60	208.80	232.00	255.20	278.40	301.60	324.80
8307.65	190	19	10	929	46.45	69.68	92.90	116.13	139.35	162.58	185.80	209.03	232.25	255.48	278.70	301.93	325.15
0308.00	191	3	11½	930	46.50	69.75	93.00	116.25	139.50	162.75	186.00	209.25	232.50	255.75	279.00	302.25	325.50
3308.35	191	8	0½	931	46.55	69.83	93.10	116.38	139.65	162.93	186.20	209.48	232.75	256.03	279.30	302.58	325.85
5308.70	191	12	2	932	46.60	69.90	93.20	116.50	139.80	163.10	186.40	209.70	233.00	256.30	279.60	302.90	326.20
8309.05	191	16	3½	933	46.65	69.98	93.30	116.63	139.95	163.28	186.60	209.93	233.25	256.58	279.90	303.23	326.55
0309.40	192	0	4½	934	46.70	70.05	93.40	116.75	140.10	163.45	186.80	210.15	233.50	256.85	280.20	303.55	326.90
3309.75	192	4	6	935	46.75	70.13	93.50	116.88	140.25	163.63	187.00	210.38	233.75	257.13	280.50	303.88	327.25
5310.10	192	8	7	936	46.80	70.20	93.60	117.00	140.40	163.80	187.20	210.60	234.00	257.40	280.80	304.20	327.60
8310.45	192	12	8½	937	46.85	70.28	93.70	117.13	140.55	163.98	187.40	210.83	234.25	257.68	281.10	304.53	327.95
0310.80	192	16	10	938	46.90	70.35	93.80	117.25	140.70	164.15	187.60	211.05	234.50	257.95	281.40	304.85	328.30
3311.15	193	0	11	939	46.95	70.43	93.90	117.38	140.85	164.33	187.80	211.28	234.75	258.23	281.70	305.18	328.65
5311.50	193	5	0	940	47.00	70.50	94.00	117.50	141.00	164.50	188.00	211.50	235.00	258.50	282.00	305.50	329.00
8311.85	193	9	1½	941	47.05	70.58	94.10	117.63	141.15	164.68	188.20	211.73	235.25	258.78	282.30	305.83	329.35
0312.20	193	13	3	942	47.10	70.65	94.20	117.75	141.30	164.85	188.40	211.95	235.50	259.05	282.60	306.15	329.70
3312.55	193	17	4	943	47.15	70.73	94.30	117.88	141.45	165.03	188.60	212.18	235.75	259.33	282.90	306.48	330.05
5312.90	194	1	6	944	47.20	70.80	94.40	118.00	141.60	165.20	188.80	212.40	236.00	259.60	283.20	306.80	330.40
8313.25	194	5	7	945	47.25	70.88	94.50	118.13	141.75	165.38	189.00	212.63	236.25	259.88	283.50	307.13	330.75
0313.60	194	9	8½	946	47.30	70.95	94.60	118.25	141.90	165.55	189.20	212.85	236.50	260.15	283.80	307.45	331.10
3313.95	194	13	10	947	47.35	71.03	94.70	118.38	142.05	165.73	189.40	213.08	236.75	260.43	284.10	307.78	331.45
5314.30	194	17	11	948	47.40	71.10	94.80	118.50	142.20	165.90	189.60	213.30	237.00	260.70	284.40	308.10	331.80
8314.65	195	2	0	949	47.45	71.18	94.90	118.63	142.35	166.08	189.80	213.53	237.25	260.98	284.70	308.43	332.15
0315.00	195	6	1½	950	47.50	71.25	95.00	118.75	142.50	166.25	190.00	213.75	237.50	261.25	285.00	308.75	332.50

.....	.....	.....	.....	5%	7½%	10%	12½%	15%	17½%	20%	22½%	25%	27½%	30%	32½%	35%
-------	-------	-------	-------	----	-----	-----	------	-----	------	-----	------	-----	------	-----	------	-----

From £195 10s. 3d. stg., to £205 11s. 7d. stg., = \$951 to \$1000.

Amount of Sterling Invoice.			Amount in Dollars.	Duty 5%	Duty 7½%	Duty 10%	Duty 12½%	Duty 15%	Duty 17½%	Duty 20%	Duty 22½%	Duty 25%	Duty 27½%	Duty 30%	Duty 32½%	Duty 35%
£	s.	d.	\$	\$ c.	\$ c.	\$ c.	\$ c.	\$ c.	\$ c.	\$ c.	\$ c.	\$ c.	\$ c.	\$ c.	\$ c.	\$ c.
195	10	3	951	47.55	71.33	95.10	118.88	142.65	166.43	190.20	213.98	237.75	261.53	285.30	309.08	332.85
195	14	4	952	47.60	71.40	95.20	119.00	142.80	166.60	190.40	214.20	238.00	261.80	285.60	309.40	333.20
195	18	5½	953	47.65	71.48	95.30	119.13	142.95	166.78	190.60	214.43	238.25	262.08	285.90	309.73	333.55
196	2	6½	954	47.70	71.55	95.40	119.25	143.10	166.95	190.80	214.65	238.50	262.35	286.20	310.05	333.90
196	6	8	955	47.75	71.63	95.50	119.38	143.25	167.13	191.00	214.88	238.75	262.63	286.50	310.38	334.25
196	10	9½	956	47.80	71.70	95.60	119.50	143.40	167.30	191.20	215.10	239.00	262.90	286.80	310.70	334.60
196	14	10½	957	47.85	71.78	95.70	119.63	143.55	167.48	191.40	215.33	239.25	263.18	287.10	311.03	334.95
196	19	0	958	47.90	71.85	95.80	119.75	143.70	167.65	191.60	215.55	239.50	263.45	287.40	311.35	335.30
197	3	1½	959	47.95	71.93	95.90	119.88	143.85	167.83	191.80	215.78	239.75	263.73	287.70	311.68	335.65
197	7	3	960	48.00	72.00	96.00	120.00	144.00	168.00	192.00	216.00	240.00	264.00	288.00	312.00	336.00
197	11	4	961	48.05	72.08	96.10	120.13	144.15	168.18	192.20	216.23	240.25	264.28	288.30	312.33	336.35
197	15	5½	962	48.10	72.15	96.20	120.25	144.30	168.35	192.40	216.45	240.50	264.55	288.60	312.65	336.70
197	19	6½	963	48.15	72.23	96.30	120.38	144.45	168.53	192.60	216.68	240.75	264.83	288.90	312.98	337.05
198	3	8	964	48.20	72.30	96.40	120.50	144.60	168.70	192.80	216.90	241.00	265.10	289.20	313.30	337.40
198	7	9½	965	48.25	72.38	96.50	120.63	144.75	168.88	193.00	217.13	241.25	265.38	289.50	313.63	337.75
198	11	10½	966	48.30	72.45	96.60	120.75	144.90	169.05	193.20	217.35	241.50	265.65	289.80	313.95	338.10
198	16	0	967	48.35	72.53	96.70	120.88	145.05	169.23	193.40	217.58	241.75	265.93	290.10	314.28	338.45
199	0	1	968	48.40	72.60	96.80	121.00	145.20	169.40	193.60	217.80	242.00	266.20	290.40	314.60	338.80
199	4	2½	969	48.45	72.68	96.90	121.13	145.35	169.58	193.80	218.03	242.25	266.48	290.70	314.93	339.15
199	8	3½	970	48.50	72.75	97.00	121.25	145.50	169.75	194.00	218.25	242.50	266.75	291.00	315.25	339.50
199	12	5	971	48.55	72.83	97.10	121.38	145.65	169.93	194.20	218.48	242.75	267.03	291.30	315.58	339.85
199	16	6½	972	48.60	72.90	97.20	121.50	145.80	170.10	194.40	218.70	243.00	267.30	291.60	315.90	340.20
200	0	8	973	48.65	72.98	97.30	121.63	145.95	170.28	194.60	218.93	243.25	267.58	291.90	316.23	340.55
200	4	9½	974	48.70	73.05	97.40	121.75	146.10	170.45	194.80	219.15	243.50	267.85	292.20	316.55	340.90
200	8	10½	975	48.75	73.13	97.50	121.88	146.25	170.63	195.00	219.38	243.75	268.13	292.50	316.88	341.25
200	13	0	976	48.80	73.20	97.60	122.00	146.40	170.80	195.20	219.60	244.00	268.40	292.80	317.20	341.60
200	17	1	977	48.85	73.28	97.70	122.13	146.55	170.98	195.40	219.83	244.25	268.68	293.10	317.53	341.95
201	1	2½	978	48.90	73.35	97.80	122.25	146.70	171.15	195.60	220.05	244.50	268.95	293.40	317.85	342.30
201	5	3½	979	48.95	73.43	97.90	122.38	146.85	171.33	195.80	220.28	244.75	269.23	293.70	318.18	342.65
201	9	5	980	49.00	73.50	98.00	122.50	147.00	171.50	196.00	220.50	245.00	269.50	294.00	318.50	343.00
201	13	6½	981	49.05	73.58	98.10	122.63	147.15	171.68	196.20	220.73	245.25	269.78	294.30	318.83	343.35
201	17	7½	982	49.10	73.65	98.20	122.75	147.30	171.85	196.40	220.95	245.50	270.05	294.60	319.15	343.70
202	1	9	983	49.15	73.73	98.30	122.88	147.45	172.03	196.60	221.18	245.75	270.33	294.90	319.48	344.05
202	5	10	984	49.20	73.80	98.40	123.00	147.60	172.20	196.80	221.40	246.00	270.60	295.20	319.80	344.40
202	9	11½	985	49.25	73.88	98.50	123.13	147.75	172.38	197.00	221.63	246.25	270.88	295.50	320.13	344.75
202	14	0½	986	49.30	73.95	98.60	123.25	147.90	172.55	197.20	221.85	246.50	271.15	295.80	320.45	345.10
202	18	2	987	49.35	74.03	98.70	123.38	148.05	172.73	197.40	222.08	246.75	271.43	296.10	320.78	345.45
203	2	3½	988	49.40	74.10	98.80	123.50	148.20	172.90	197.60	222.30	247.00	271.70	296.40	321.10	345.80
203	6	5	989	49.45	74.18	98.90	123.63	148.35	173.08	197.80	222.53	247.25	271.98	296.70	321.43	346.15
203	10	6½	990	49.50	74.25	99.00	123.75	148.50	173.25	198.00	222.75	247.50	272.25	297.00	321.75	346.50
203	14	7½	991	49.55	74.33	99.10	123.88	148.65	173.43	198.20	222.98	247.75	272.53	297.30	322.08	346.85
203	18	9	992	49.60	74.40	99.20	124.00	148.80	173.60	198.40	223.20	248.00	272.80	297.60	322.40	347.20
204	2	10	993	49.65	74.48	99.30	124.13	148.95	173.78	198.60	223.43	248.25	273.08	297.90	322.73	347.55
204	6	11½	994	49.70	74.55	99.40	124.25	149.10	173.95	198.80	223.65	248.50	273.35	298.20	323.05	347.90
204	11	0½	995	49.75	74.63	99.50	124.38	149.25	174.13	199.00	223.88	248.75	273.63	298.50	323.38	348.25
204	15	2	996	49.80	74.70	99.60	124.50	149.40	174.30	199.20	224.10	249.00	273.90	298.80	323.70	348.60
204	19	3½	997	49.85	74.78	99.70	124.63	149.55	174.48	199.40	224.33	249.25	274.18	299.10	324.03	348.95
205	3	4½	998	49.90	74.85	99.80	124.75	149.70	174.65	199.60	224.55	249.50	274.45	299.40	324.35	349.30
205	7	6	999	49.95	74.93	99.90	124.88	149.85	174.83	199.80	224.78	249.75	274.73	299.70	324.68	349.65
205	11	7	1000	50.00	75.00	100.00	125.00	150.00	175.00	200.00	225.00	250.00	275.00	300.00	325.00	350.00

..... 5% 7½% 10% 12½% 15% 17½% 20% 22½% 25% 27½% 30% 32½% 35%

From £205 15s. 8½d. stg., to £215 17s. 1d. stg., = \$1001 to \$1050.

Duty 35%	Amount of Sterling Invoice.			Amount in Dollars.	Duty 5%	Duty 7½%	Duty 10%	Duty 12½%	Duty 15%	Duty 17½%	Duty 20%	Duty 22½%	Duty 25%	Duty 27½%	Duty 30%	Duty 32½%	Duty 35%
	£	s.	d.														
332.85	205	15	8½	1001	50.05	75.08	100.10	125.13	150.15	175.18	200.20	225.23	250.25	275.28	300.30	325.33	350.35
333.20	205	19	10	1002	50.10	75.15	100.20	125.25	150.30	175.35	200.40	225.45	250.50	275.55	300.60	325.65	350.70
333.55	206	3	11½	1003	50.15	75.23	100.30	125.38	150.45	175.53	200.60	225.68	250.75	275.83	300.90	325.98	351.05
333.90	206	8	0½	1004	50.20	75.30	100.40	125.50	150.60	175.70	200.80	225.90	251.00	276.10	301.20	326.30	351.40
334.25	206	12	2	1005	50.25	75.38	100.50	125.63	150.75	175.88	201.00	226.13	251.25	276.38	301.50	326.63	351.75
334.60	206	16	3½	1006	50.30	75.45	100.60	125.75	150.90	176.05	201.20	226.35	251.50	276.65	301.80	326.95	352.10
334.95	207	0	4½	1007	50.35	75.53	100.70	125.88	151.05	176.23	201.40	226.58	251.75	276.93	302.10	327.28	352.45
335.30	207	4	6	1008	50.40	75.60	100.80	126.00	151.20	176.40	201.60	226.80	252.00	277.20	302.40	327.60	352.80
335.65	207	8	7	1009	50.45	75.68	100.90	126.13	151.35	176.58	201.80	227.03	252.25	277.48	302.70	327.93	353.15
336.00	207	12	8½	1010	50.50	75.75	101.00	126.25	151.50	176.75	202.00	227.25	252.50	277.75	303.00	328.25	353.50
336.35	207	16	10	1011	50.55	75.83	101.10	126.38	151.65	176.93	202.20	227.48	252.75	278.03	303.30	328.58	353.85
336.70	208	0	11	1012	50.60	75.90	101.20	126.50	151.80	177.10	202.40	227.70	253.00	278.30	303.60	328.90	354.20
337.05	208	5	0	1013	50.65	75.98	101.30	126.63	151.95	177.28	202.60	227.93	253.25	278.53	303.90	329.23	354.55
337.40	208	9	1½	1014	50.70	76.05	101.40	126.75	152.10	177.45	202.80	228.15	253.50	278.85	304.20	329.55	354.90
337.75	208	13	3	1015	50.75	76.13	101.50	126.88	152.25	177.63	203.00	228.38	253.75	279.13	304.50	329.88	355.25
338.10	208	17	4	1016	50.80	76.20	101.60	127.00	152.40	177.80	203.20	228.60	254.00	279.40	304.80	330.20	355.60
338.45	209	1	6	1017	50.85	76.28	101.70	127.13	152.55	177.98	203.40	228.83	254.25	279.68	305.10	330.53	355.95
338.80	209	5	7	1018	50.90	76.35	101.80	127.25	152.70	178.15	203.60	229.05	254.50	279.95	305.40	330.85	356.30
339.15	209	9	8½	1019	50.95	76.43	101.90	127.38	152.85	178.33	203.80	229.28	254.75	280.23	305.70	331.18	356.65
339.50	209	13	10	1020	51.00	76.50	102.00	127.50	153.00	178.50	204.00	229.50	255.00	280.50	306.00	331.50	357.00
339.85	209	17	11	1021	51.05	76.58	102.10	127.63	153.15	178.68	204.20	229.73	255.25	280.78	306.30	331.83	357.35
340.20	210	2	0	1022	51.10	76.65	102.20	127.75	153.30	178.85	204.40	229.95	255.50	281.05	306.60	332.15	357.70
340.55	210	6	1½	1023	51.15	76.73	102.30	127.88	153.45	179.03	204.60	230.18	255.75	281.33	306.90	332.48	358.05
340.90	210	10	3	1024	51.20	76.80	102.40	128.00	153.60	179.20	204.80	230.40	256.00	281.60	307.20	332.80	358.40
341.25	210	14	4	1025	51.25	76.88	102.50	128.13	153.75	179.38	205.00	230.63	256.25	281.88	307.50	333.13	358.75
341.60	210	18	5½	1026	51.30	76.95	102.60	128.25	153.90	179.55	205.20	230.85	256.50	282.15	307.80	333.45	359.10
341.95	211	2	6½	1027	51.35	77.03	102.70	128.38	154.05	179.73	205.40	231.08	256.75	282.43	308.10	333.78	359.45
342.30	211	6	8	1028	51.40	77.10	102.80	128.50	154.20	179.90	205.60	231.30	257.00	282.70	308.40	334.10	359.80
342.65	211	10	9½	1029	51.45	77.18	102.90	128.63	154.35	180.08	205.80	231.53	257.25	282.98	308.70	334.43	360.15
343.00	211	14	10½	1030	51.50	77.25	103.00	128.75	154.50	180.25	206.00	231.75	257.50	283.25	309.00	334.75	360.50
343.35	211	19	0	1031	51.55	77.33	103.10	128.88	154.65	180.43	206.20	231.98	257.75	283.53	309.30	335.08	360.85
343.70	212	3	1½	1032	51.60	77.40	103.20	129.00	154.80	180.60	206.40	232.20	258.00	283.80	309.60	335.40	361.20
344.05	212	7	3	1033	51.65	77.48	103.30	129.13	154.95	180.78	206.60	232.43	258.25	284.08	309.90	335.73	361.55
344.40	212	11	4	1034	51.70	77.55	103.40	129.25	155.10	180.95	206.80	232.65	258.50	284.35	310.20	336.05	361.90
344.75	212	15	5½	1035	51.75	77.63	103.50	129.38	155.25	181.13	207.00	232.88	258.75	284.63	310.50	336.38	362.25
345.10	212	19	6½	1036	51.80	77.70	103.60	129.50	155.40	181.30	207.20	233.10	259.00	284.90	310.80	336.70	362.60
345.45	213	3	8	1037	51.85	77.78	103.70	129.63	155.55	181.48	207.40	233.33	259.25	285.18	311.10	337.03	362.95
345.80	213	7	9½	1038	51.90	77.85	103.80	129.75	155.70	181.65	207.60	233.55	259.50	285.45	311.40	337.35	363.30
346.15	213	11	10½	1039	51.95	77.93	103.90	129.88	155.85	181.83	207.80	233.78	259.75	285.73	311.70	337.68	363.65
346.50	213	16	0	1040	52.00	78.00	104.00	130.00	156.00	182.00	208.00	234.00	260.00	286.00	312.00	338.00	364.00
346.85	214	0	1	1041	52.05	78.08	104.10	130.13	156.15	182.18	208.20	234.23	260.25	286.28	312.30	338.33	364.35
347.20	214	4	2½	1042	52.10	78.15	104.20	130.25	156.30	182.35	208.40	234.45	260.50	286.55	312.60	338.65	364.70
347.55	214	8	3½	1043	52.15	78.23	104.30	130.38	156.45	182.53	208.60	234.68	260.75	286.83	312.90	338.98	365.05
347.90	214	12	5	1044	52.20	78.30	104.40	130.50	156.60	182.70	208.80	234.90	261.00	287.10	313.20	339.30	365.40
348.25	214	16	6½	1045	52.25	78.38	104.50	130.63	156.75	182.88	209.00	235.13	261.25	287.38	313.50	339.63	365.75
348.60	215	0	8	1046	52.30	78.45	104.60	130.75	156.90	183.05	209.20	235.35	261.50	287.65	313.80	339.95	366.10
348.95	215	4	9½	1047	52.35	78.53	104.70	130.88	157.05	183.23	209.40	235.58	261.75	287.93	314.10	340.28	366.45
349.30	215	8	10½	1048	52.40	78.60	104.80	131.00	157.20	183.40	209.60	235.80	262.00	288.20	314.40	340.60	366.80
349.65	215	13	0	1049	52.45	78.68	104.90	131.13	157.35	183.58	209.80	236.03	262.25	288.48	314.70	340.93	367.15
350.00	215	17	1	1050	52.50	78.75	105.00	131.25	157.50	183.75	210.00	236.25	262.50	288.75	315.00	341.25	367.50

35% ..... 5% 7½% 10% 12½% 15% 17½% 20% 22½% 25% 27½% 30% 32½% 35%

From £216 ls. 2½d. stg., to £226 2s. 6½d. stg., = \$1051 to \$1100.

Amount of Sterling Invoice.			Amount in Dollars.	Duty 5%	Duty 7½%	Duty 10%	Duty 12½%	Duty 15%	Duty 17½%	Duty 20%	Duty 22½%	Duty 25%	Duty 27½%	Duty 30%	Duty 32½%	Duty 35%
£	s.	d.	\$	\$ c.	\$ c.	\$ c.	\$ c.	\$ c.	\$ c.	\$ c.	\$ c.	\$ c.	\$ c.	\$ c.	\$ c.	\$ c.
216	1	2½	1051	52.55	78.83	105.10	131.38	157.65	183.93	210.20	236.48	262.75	289.03	315.30	341.58	367.85
216	5	3½	1052	52.60	78.90	105.20	131.50	157.80	184.10	210.40	236.70	263.00	289.30	315.60	341.90	368.20
216	9	5	1053	52.65	78.98	105.30	131.63	157.95	184.28	210.60	236.93	263.25	289.58	315.90	342.23	368.55
216	13	6½	1054	52.70	79.05	105.40	131.75	158.10	184.45	210.80	237.15	263.50	289.85	316.20	342.55	368.90
216	17	7½	1055	52.75	79.13	105.50	131.88	158.25	184.63	211.00	237.38	263.75	290.13	316.50	342.88	369.25
217	1	9	1056	52.80	79.20	105.60	132.00	158.40	184.80	211.20	237.60	264.00	290.40	316.80	343.20	369.60
217	5	10	1057	52.85	79.28	105.70	132.13	158.55	184.98	211.40	237.83	264.25	290.68	317.10	343.53	369.95
217	9	11½	1058	52.90	79.35	105.80	132.25	158.70	185.15	211.60	238.05	264.50	290.95	317.40	343.85	370.30
217	14	0½	1059	52.95	79.43	105.90	132.38	158.85	185.33	211.80	238.28	264.75	291.23	317.70	344.18	370.65
217	18	2	1060	53.00	79.50	106.00	132.50	159.00	185.50	212.00	238.50	265.00	291.50	318.00	344.50	371.00
218	2	3½	1061	53.05	79.58	106.10	132.63	159.15	185.68	212.20	238.73	265.25	291.78	318.30	344.83	371.35
218	6	5	1062	53.10	79.65	106.20	132.75	159.30	185.85	212.40	238.95	265.50	292.05	318.60	345.15	371.70
218	10	6½	1063	53.15	79.73	106.30	132.88	159.45	186.03	212.60	239.18	265.75	292.33	318.90	345.48	372.05
218	14	7½	1064	53.20	79.80	106.40	133.00	159.60	186.20	212.80	239.40	266.00	292.60	319.20	345.80	372.40
218	18	9	1065	53.25	79.88	106.50	133.13	159.75	186.38	213.00	239.63	266.25	292.88	319.50	346.13	372.75
219	2	10	1066	53.30	79.95	106.60	133.25	159.90	186.55	213.20	239.85	266.50	293.15	319.80	346.45	373.10
219	6	11½	1067	53.35	80.03	106.70	133.38	160.05	186.73	213.40	240.08	266.75	293.43	320.10	346.78	373.45
219	11	0½	1068	53.40	80.10	106.80	133.50	160.20	186.90	213.60	240.30	267.00	293.70	320.40	347.10	373.80
219	15	2	1069	53.45	80.18	106.90	133.63	160.35	187.08	213.80	240.53	267.25	293.98	320.70	347.43	374.15
219	19	3½	1070	53.50	80.25	107.00	133.75	160.50	187.25	214.00	240.75	267.50	294.25	321.00	347.75	374.50
220	3	4½	1071	53.55	80.33	107.10	133.88	160.65	187.43	214.20	240.98	267.75	294.53	321.30	348.08	374.85
220	7	6	1072	53.60	80.40	107.20	134.00	160.80	187.60	214.40	241.20	268.00	294.80	321.60	348.40	375.20
220	11	7	1073	53.65	80.48	107.30	134.13	160.95	187.78	214.60	241.43	268.25	295.08	321.90	348.73	375.55
220	15	8½	1074	53.70	80.55	107.40	134.25	161.10	187.95	214.80	241.65	268.50	295.35	322.20	349.05	375.90
220	19	10	1075	53.75	80.63	107.50	134.38	161.25	188.13	215.00	241.88	268.75	295.63	322.50	349.38	376.25
221	3	11½	1076	53.80	80.70	107.60	134.50	161.40	188.30	215.20	242.10	269.00	295.90	322.80	349.70	376.60
221	8	0½	1077	53.85	80.78	107.70	134.63	161.55	188.48	215.40	242.33	269.25	296.18	323.10	350.03	376.95
221	12	2	1078	53.90	80.85	107.80	134.75	161.70	188.65	215.60	242.55	269.50	296.45	323.40	350.35	377.30
221	16	3½	1079	53.95	80.93	107.90	134.88	161.85	188.83	215.80	242.78	269.75	296.73	323.70	350.68	377.65
222	0	4½	1080	54.00	81.00	108.00	135.00	162.00	189.00	216.00	243.00	270.00	297.00	324.00	351.00	378.00
222	4	6	1081	54.05	81.08	108.10	135.13	162.15	189.18	216.20	243.23	270.25	297.28	324.30	351.33	378.35
222	8	7	1082	54.10	81.15	108.20	135.25	162.30	189.35	216.40	243.45	270.50	297.55	324.60	351.65	378.70
222	12	8½	1083	54.15	81.23	108.30	135.38	162.45	189.53	216.60	243.68	270.75	297.83	324.90	351.98	379.05
222	16	10	1084	54.20	81.30	108.40	135.50	162.60	189.70	216.80	243.90	271.00	298.10	325.20	352.30	379.40
223	0	11	1085	54.25	81.38	108.50	135.63	162.75	189.88	217.00	244.13	271.25	298.38	325.50	352.63	379.75
223	5	0	1086	54.30	81.45	108.60	135.75	162.90	190.05	217.20	244.35	271.50	298.65	325.80	352.95	380.10
223	9	1½	1087	54.35	81.53	108.70	135.88	163.05	190.23	217.40	244.58	271.75	298.93	326.10	353.28	380.45
223	13	3	1088	54.40	81.60	108.80	136.00	163.20	190.40	217.60	244.80	272.00	299.20	326.40	353.60	380.80
223	17	4	1089	54.45	81.68	108.90	136.13	163.35	190.58	217.80	245.03	272.25	299.48	326.70	353.93	381.15
224	1	6	1090	54.50	81.75	109.00	136.25	163.50	190.75	218.00	245.25	272.50	299.75	327.00	354.25	381.50
224	5	7	1091	54.55	81.83	109.10	136.38	163.65	190.93	218.20	245.48	272.75	300.03	327.30	354.58	381.85
224	9	8½	1092	54.60	81.90	109.20	136.50	163.80	191.10	218.40	245.70	273.00	300.30	327.60	354.90	382.20
224	13	10	1093	54.65	81.98	109.30	136.63	163.95	191.28	218.60	245.93	273.25	300.58	327.90	355.23	382.55
224	17	11	1094	54.70	82.05	109.40	136.75	164.10	191.45	218.80	246.15	273.50	300.85	328.20	355.55	382.90
225	2	0	1095	54.75	82.13	109.50	136.88	164.25	191.63	219.00	246.38	273.75	301.13	328.50	355.88	383.25
225	6	1½	1096	54.80	82.20	109.60	137.00	164.40	191.80	219.20	246.60	274.00	301.40	328.80	356.20	383.60
225	10	3	1097	54.85	82.28	109.70	137.13	164.55	191.98	219.40	246.83	274.25	301.68	329.10	356.53	383.95
225	14	4	1098	54.90	82.35	109.80	137.25	164.70	192.15	219.60	247.05	274.50	301.95	329.40	356.85	384.30
225	18	5½	1099	54.95	82.43	109.90	137.38	164.85	192.33	219.80	247.28	274.75	302.23	329.70	357.18	384.65
226	2	6½	1100	55.00	82.50	110.00	137.50	165.00	192.50	220.00	247.50	275.00	302.50	330.00	357.50	385.00
.....	.....	.....	.....	5%	7½%	10%	12½%	15%	17½%	20%	22½%	25%	27½%	30%	32½%	35%

From £226 6s. 8d. stg., to £236 8s. 0½d. stg., = \$1101 to \$1150.

Duty 35%	Amount of Sterling Invoice.			Amount in Dollars.	Duty	Duty	Duty	Duty	Duty	Duty	Duty	Duty	Duty	Duty	Duty	Duty	Duty
	£	s.	d.		5%	7½%	10%	12½%	15%	17½%	20%	22½%	25%	27½%	30%	32½%	35%
\$ c.	\$	\$ c.	\$ c.	\$	\$ c.	\$ c.	\$ c.	\$ c.	\$ c.	\$ c.	\$ c.	\$ c.	\$ c.	\$ c.	\$ c.	\$ c.	\$ c.
8367.85	226	6	8	1101	55.05	82.58	110.10	137.63	165.15	192.68	220.20	247.73	275.25	302.78	330.30	357.83	385.35
8368.20	226	10	9½	1102	55.10	82.65	110.20	137.75	165.30	192.85	220.40	247.95	275.50	303.05	330.60	358.15	385.70
8368.55	226	14	10½	1103	55.15	82.73	110.30	137.88	165.45	193.03	220.60	248.18	275.75	303.33	330.90	358.48	386.05
8368.90	226	19	0	1104	55.20	82.80	110.40	138.00	165.60	193.20	220.80	248.40	276.00	303.60	331.20	358.80	386.40
8369.25	227	3	1½	1105	55.25	82.88	110.50	138.13	165.75	193.38	221.00	248.63	276.25	303.88	331.50	359.13	386.75
8369.60	227	7	3	1106	55.30	82.95	110.60	138.25	165.90	193.55	221.20	248.85	276.50	304.15	331.80	359.45	387.10
8369.95	227	11	4	1107	55.35	83.03	110.70	138.38	166.05	193.73	221.40	249.08	276.75	304.43	332.10	359.78	387.45
8370.30	227	15	5½	1108	55.40	83.10	110.80	138.50	166.20	193.90	221.60	249.30	277.00	304.70	332.40	360.10	387.80
8370.65	227	19	6½	1109	55.45	83.18	110.90	138.63	166.35	194.08	221.80	249.53	277.25	304.98	332.70	360.43	388.15
8371.00	228	3	8	1110	55.50	83.25	111.00	138.75	166.50	194.25	222.00	249.75	277.50	305.25	333.00	360.75	388.50
8371.35	228	7	9½	1111	55.55	83.33	111.10	138.88	166.65	194.43	222.20	249.98	277.75	305.53	333.30	361.08	388.85
8371.70	228	11	10½	1112	55.60	83.40	111.20	139.00	166.80	194.60	222.40	250.20	278.00	305.80	333.60	361.40	389.20
8372.05	228	16	0	1113	55.65	83.48	111.30	139.13	166.95	194.78	222.60	250.43	278.25	306.08	333.90	361.73	389.55
8372.40	229	0	1	1114	55.70	83.55	111.40	139.25	167.10	194.95	222.80	250.65	278.50	306.35	334.20	362.05	389.90
8372.75	229	4	2½	1115	55.75	83.63	111.50	139.38	167.25	195.13	223.00	250.88	278.75	306.63	334.50	362.38	390.25
8373.10	229	8	3½	1116	55.80	83.70	111.60	139.50	167.40	195.30	223.20	251.10	279.00	306.90	334.80	362.70	390.60
8373.45	229	12	5	1117	55.85	83.78	111.70	139.63	167.55	195.48	223.40	251.33	279.25	307.18	335.10	363.03	390.95
8373.80	229	16	6½	1118	55.90	83.85	111.80	139.75	167.70	195.65	223.60	251.55	279.50	307.45	335.40	363.35	391.30
8374.15	230	0	8	1119	55.95	83.93	111.90	139.88	167.85	195.83	223.80	251.78	279.75	307.73	335.70	363.68	391.65
8374.50	230	4	9½	1120	56.00	84.00	112.00	140.00	168.00	196.00	224.00	252.00	280.00	308.00	336.00	364.00	392.00
8374.85	230	8	10½	1121	56.05	84.08	112.10	140.13	168.15	196.18	224.20	252.23	280.25	308.28	336.30	364.33	392.35
8375.20	230	13	0	1122	56.10	84.15	112.20	140.25	168.30	196.35	224.40	252.45	280.50	308.55	336.60	364.65	392.70
8375.55	230	17	1	1123	56.15	84.23	112.30	140.38	168.45	196.53	224.60	252.68	280.75	308.83	336.90	364.98	393.05
8375.90	231	1	2½	1124	56.20	84.30	112.40	140.50	168.60	196.70	224.80	252.90	281.00	309.10	337.20	365.30	393.40
8376.25	231	5	3½	1125	56.25	84.38	112.50	140.63	168.75	196.88	225.00	253.13	281.25	309.38	337.50	365.63	393.75
8376.60	231	9	5	1126	56.30	84.45	112.60	140.75	168.90	197.05	225.20	253.35	281.50	309.65	337.80	365.95	394.10
8376.95	231	13	6½	1127	56.35	84.53	112.70	140.88	169.05	197.23	225.40	253.58	281.75	309.93	338.10	366.28	394.45
8377.30	231	17	7½	1128	56.40	84.60	112.80	141.00	169.20	197.40	225.60	253.80	282.00	310.20	338.40	366.60	394.80
8377.65	232	1	9	1129	56.45	84.68	112.90	141.13	169.35	197.58	225.80	254.03	282.25	310.48	338.70	366.93	395.15
8378.00	232	5	10	1130	56.50	84.75	113.00	141.25	169.50	197.75	226.00	254.25	282.50	310.75	339.00	367.25	395.50
8378.35	232	9	11½	1131	56.55	84.83	113.10	141.38	169.65	197.93	226.20	254.48	282.75	311.03	339.30	367.58	395.85
8378.70	232	14	0½	1132	56.60	84.90	113.20	141.50	169.80	198.10	226.40	254.70	283.00	311.30	339.60	367.90	396.20
8379.05	232	18	2	1133	56.65	84.98	113.30	141.63	169.95	198.28	226.60	254.93	283.25	311.58	339.90	368.23	396.55
8379.40	233	2	3½	1134	56.70	85.05	113.40	141.75	170.10	198.45	226.80	255.15	283.50	311.85	340.20	368.55	396.90
8379.75	233	6	5	1135	56.75	85.13	113.50	141.88	170.25	198.63	227.00	255.38	283.75	312.13	340.50	368.88	397.25
8380.10	233	10	6½	1136	56.80	85.20	113.60	142.00	170.40	198.80	227.20	255.60	284.00	312.40	340.80	369.20	397.60
8380.45	233	14	7½	1137	56.85	85.28	113.70	142.13	170.55	198.98	227.40	255.83	284.25	312.68	341.10	369.53	397.95
8380.80	233	18	9	1138	56.90	85.35	113.80	142.25	170.70	199.15	227.60	256.05	284.50	312.95	341.40	369.85	398.30
8381.15	234	2	10	1139	56.95	85.43	113.90	142.38	170.85	199.33	227.80	256.28	284.75	313.23	341.70	370.18	398.65
8381.50	234	6	11½	1140	57.00	85.50	114.00	142.50	171.00	199.50	228.00	256.50	285.00	313.50	342.00	370.50	399.00
8381.85	234	11	0½	1141	57.05	85.58	114.10	142.63	171.15	199.68	228.20	256.73	285.25	313.78	342.30	370.83	399.35
8382.20	234	15	2	1142	57.10	85.65	114.20	142.75	171.30	199.85	228.40	256.95	285.50	314.05	342.60	371.15	399.70
8382.55	234	19	3½	1143	57.15	85.73	114.30	142.88	171.45	200.03	228.60	257.18	285.75	314.33	342.90	371.48	400.05
8382.90	235	3	4½	1144	57.20	85.80	114.40	143.00	171.60	200.20	228.80	257.40	286.00	314.60	343.20	371.80	400.40
8383.25	235	7	6	1145	57.25	85.88	114.50	143.13	171.75	200.38	229.00	257.63	286.25	314.88	343.50	372.13	400.75
8383.60	235	11	7	1146	57.30	85.95	114.60	143.25	171.90	200.55	229.20	257.85	286.50	315.15	343.80	372.45	401.10
8383.95	235	15	8½	1147	57.35	86.03	114.70	143.38	172.05	200.73	229.40	258.08	286.75	315.43	344.10	372.78	401.45
8384.30	235	19	10	1148	57.40	86.10	114.80	143.50	172.20	200.90	229.60	258.30	287.00	315.70	344.40	373.10	401.80
8384.65	236	3	11½	1149	57.45	86.18	114.90	143.63	172.35	201.08	229.80	258.53	287.25	315.98	344.70	373.43	402.15
8385.00	236	8	0½	1150	57.50	86.25	115.00	143.75	172.50	201.25	230.00	258.75	287.50	316.25	345.00	373.75	402.50

35%	.....	.....	.....	.....	5%	7½%	10%	12½%	15%	17½%	20%	22½%	25%	27½%	30%	32½%	35%
-----	-------	-------	-------	-------	----	-----	-----	------	-----	------	-----	------	-----	------	-----	------	-----



From £236 12s 2d. stg., to £246 13s. 6½d. stg., = \$1151 to \$1200.

Amount of Sterling Invoice.			Amount in Dollars.	Duty 5%	Duty 7½%	Duty 10%	Duty 12½%	Duty 15%	Duty 17½%	Duty 20%	Duty 22½%	Duty 25%	Duty 27½%	Duty 30%	Duty 32½%	Duty 35%
£	s.	d.	\$	\$ c.	\$ c.	\$ c.	\$ c.	\$ c.	\$ c.	\$ c.	\$ c.	\$ c.	\$ c.	\$ c.	\$ c.	\$ c.
236	12	2	1151	57.55	86.33	115.10	143.88	172.65	201.43	230.20	258.98	287.75	316.53	345.30	374.08	402.85
236	16	3½	1152	57.60	86.40	115.20	144.00	172.80	201.60	230.40	259.20	288.00	316.80	345.60	374.40	403.20
237	0	4½	1163	57.65	86.48	115.30	144.13	172.95	201.78	230.60	259.43	288.25	317.08	345.90	374.73	403.55
237	4	6	1154	57.70	86.55	115.40	144.25	173.10	201.95	230.80	259.65	288.50	317.35	346.20	375.05	403.90
237	8	7	1155	57.75	86.63	115.50	144.38	173.25	202.13	231.00	259.88	288.75	317.63	346.50	375.38	404.25
237	12	8½	1156	57.80	86.70	115.60	144.50	173.40	202.30	231.20	260.10	289.00	317.90	346.80	375.70	404.60
237	16	10	1157	57.85	86.78	115.70	144.63	173.55	202.48	231.40	260.33	289.25	318.18	347.10	376.03	404.95
238	0	11	1158	57.90	86.85	115.80	144.75	173.70	202.65	231.60	260.55	289.50	318.45	347.40	376.35	405.30
238	5	0	1159	57.95	86.93	115.90	144.88	173.85	202.83	231.80	260.78	289.75	318.73	347.70	376.68	405.65
238	9	1½	1160	58.00	87.00	116.00	145.00	174.00	203.00	232.00	261.00	290.00	319.00	348.00	377.00	406.00
238	13	3	1161	58.05	87.08	116.10	145.13	174.15	203.18	232.20	261.23	290.25	319.28	348.30	377.33	406.35
238	17	4	1162	58.10	87.15	116.20	145.25	174.30	203.35	232.40	261.45	290.50	319.53	348.60	377.65	406.70
239	1	6	1163	58.15	87.23	116.30	145.38	174.45	203.53	232.60	261.68	290.75	319.83	348.90	377.98	407.05
239	5	7	1164	58.20	87.30	116.40	145.50	174.60	203.70	232.80	261.90	291.00	320.10	349.20	378.30	407.40
239	9	8½	1165	58.25	87.38	116.50	145.63	174.75	203.88	233.00	262.13	291.25	320.38	349.50	378.63	407.75
239	13	10	1166	58.30	87.45	116.60	145.75	174.90	204.05	233.20	262.35	291.50	320.65	349.80	378.95	408.10
239	17	11	1167	58.35	87.53	116.70	145.88	175.05	204.23	233.40	262.58	291.75	320.93	350.10	379.28	408.45
240	2	0	1168	58.40	87.60	116.80	146.00	175.20	204.40	233.60	262.80	292.00	321.20	350.40	379.60	408.80
240	6	1½	1169	58.45	87.68	116.90	146.13	175.35	204.58	233.80	263.03	292.25	321.48	350.70	379.93	409.15
240	10	3	1170	58.50	87.75	117.00	146.25	175.50	204.75	234.00	263.25	292.50	321.75	351.00	380.25	409.50
240	14	4	1171	58.55	87.83	117.10	146.38	175.65	204.93	234.20	263.48	292.75	322.03	351.30	380.58	409.85
240	18	5½	1172	58.60	87.90	117.20	146.50	175.80	205.10	234.40	263.70	293.00	322.30	351.60	380.90	410.20
241	2	3½	1173	58.65	87.98	117.30	146.63	175.95	205.28	234.60	263.93	293.25	322.58	351.90	381.23	410.55
241	6	8	1174	58.70	88.05	117.40	146.75	176.10	205.45	234.80	264.15	293.50	322.85	352.20	381.55	410.90
241	10	9½	1175	58.75	88.13	117.50	146.88	176.25	205.63	235.00	264.38	293.75	323.13	352.50	381.88	411.25
241	14	10½	1176	58.80	88.20	117.60	147.00	176.40	205.80	235.20	264.60	294.00	323.40	352.80	382.20	411.60
241	19	0	1177	58.85	88.28	117.70	147.13	176.55	205.98	235.40	264.83	294.25	323.68	353.10	382.53	411.95
242	3	1½	1178	58.90	88.35	117.80	147.25	176.70	206.15	235.60	265.05	294.50	323.95	353.40	382.85	412.30
242	7	3	1179	58.95	88.43	117.90	147.38	176.85	206.33	235.80	265.28	294.75	324.23	353.70	383.18	412.65
242	11	4	1180	59.00	88.50	118.00	147.50	177.00	206.50	236.00	265.50	295.00	324.50	354.00	383.50	413.00
242	15	5½	1181	59.05	88.58	118.10	147.63	177.15	206.68	236.20	265.73	295.25	324.78	354.30	383.83	413.35
242	19	6½	1182	59.10	88.65	118.20	147.75	177.30	206.85	236.40	265.95	295.50	325.05	354.60	384.15	413.70
243	3	8	1183	59.15	88.73	118.30	147.88	177.45	207.03	236.60	266.18	295.75	325.33	354.90	384.48	414.05
243	7	9½	1184	59.20	88.80	118.40	148.00	177.60	207.20	236.80	266.40	296.00	325.60	355.20	384.80	414.40
243	11	10½	1185	59.25	88.88	118.50	148.13	177.75	207.38	237.00	266.63	296.25	325.88	355.50	385.13	414.75
243	16	0	1186	59.30	88.95	118.60	148.25	177.90	207.55	237.20	266.85	296.50	326.15	355.80	385.45	415.10
244	0	1	1187	59.35	89.03	118.70	148.38	178.05	207.73	237.40	267.08	296.75	326.43	356.10	385.78	415.45
244	4	2½	1188	59.40	89.10	118.80	148.50	178.20	207.90	237.60	267.30	297.00	326.70	356.40	386.10	415.80
244	8	3½	1189	59.45	89.18	118.90	148.63	178.35	208.08	237.80	267.53	297.25	326.98	356.70	386.43	416.15
244	12	5	1190	59.50	89.25	119.00	148.75	178.50	208.25	238.00	267.75	297.50	327.25	357.00	386.75	416.50
244	16	6½	1191	59.55	89.33	119.10	148.88	178.65	208.43	238.20	267.98	297.75	327.53	357.30	387.08	416.85
245	0	8	1192	59.60	89.40	119.20	149.00	178.80	208.60	238.40	268.20	298.00	327.80	357.60	387.40	417.20
245	4	9½	1193	59.65	89.48	119.30	149.13	178.95	208.78	238.60	268.43	298.25	328.08	357.90	387.73	417.55
245	8	10½	1194	59.70	89.55	119.40	149.25	179.10	208.95	238.80	268.65	298.50	328.35	358.20	388.05	417.90
245	13	0	1195	59.75	89.63	119.50	149.38	179.25	209.13	239.00	268.88	298.75	328.63	358.50	388.38	418.25
245	17	1	1196	59.80	89.70	119.60	149.50	179.40	209.30	239.20	269.10	299.00	328.90	358.80	388.70	418.60
246	1	2½	1197	59.85	89.78	119.70	149.63	179.55	209.48	239.40	269.33	299.25	329.18	359.10	389.03	418.95
246	5	3½	1198	59.90	89.85	119.80	149.75	179.70	209.65	239.60	269.55	299.50	329.45	359.40	389.35	419.30
246	9	5	1199	59.95	89.93	119.90	149.88	179.85	209.83	239.80	269.78	299.75	329.73	359.70	389.68	419.65
246	13	6½	1200	60.00	90.00	120.00	150.00	180.00	210.00	240.00	270.00	300.00	330.00	360.00	390.00	420.00

.....	.....	.....	.....	5%	7½%	10%	12½%	15%	17½%	20%	22½%	25%	27½%	30%	32½%	35%
-------	-------	-------	-------	----	-----	-----	------	-----	------	-----	------	-----	------	-----	------	-----

From £246 17s. 7½d. stg., to £256 19s. 0d. stg., = \$1201 to \$1250.

Duty 35%	Amount of Sterling Invoice.			Amount in Dollars.	Duty 5%	Duty 7½%	Duty 10%	Duty 12½%	Duty 15%	Duty 17½%	Duty 20%	Duty 22½%	Duty 25%	Duty 27½%	Duty 30%	Duty 32½%	Duty 35%
	£	s.	d.														
402.85	246	17	7½	1201	60.05	90.08	120.10	150.13	180.15	210.18	240.20	270.23	300.25	330.28	360.30	390.33	420.35
403.20	247	1	9	1202	60.10	90.15	120.20	150.25	180.30	210.35	240.40	270.45	300.50	330.55	360.60	390.65	420.70
403.55	247	5	10	1203	60.15	90.23	120.30	150.38	180.45	210.53	240.60	270.68	300.75	330.83	360.90	390.98	421.05
403.90	247	9	11½	1204	60.20	90.30	120.40	150.50	180.60	210.70	240.80	270.90	301.00	331.10	361.20	391.30	421.40
404.25	247	14	0½	1205	60.25	90.38	120.50	150.63	180.75	210.88	241.00	271.13	301.25	331.38	361.50	391.63	421.75
404.60	247	18	2	1206	60.30	90.45	120.60	150.75	180.90	211.05	241.20	271.35	301.50	331.65	361.80	391.95	422.10
404.95	248	2	3½	1207	60.35	90.53	120.70	150.88	181.05	211.23	241.40	271.58	301.75	331.93	362.10	392.28	422.45
405.30	248	6	5	1208	60.40	90.60	120.80	151.00	181.20	211.40	241.60	271.80	302.00	332.20	362.40	392.60	422.80
405.65	248	10	6½	1209	60.45	90.68	120.90	151.13	181.35	211.58	241.80	272.03	302.25	332.48	362.70	392.93	423.15
406.00	248	14	7½	1210	60.50	90.75	121.00	151.25	181.50	211.75	242.00	272.25	302.50	332.75	363.00	393.25	423.50
406.35	248	18	9	1211	60.55	90.83	121.10	151.38	181.65	211.93	242.20	272.48	302.75	333.03	363.30	393.58	423.85
406.70	249	2	10	1212	60.60	90.90	121.20	151.50	181.80	212.10	242.40	272.70	303.00	333.30	363.60	393.90	424.20
407.05	249	6	11½	1213	60.65	90.98	121.30	151.63	181.95	212.28	242.60	272.93	303.25	333.58	363.90	394.23	424.55
407.40	249	11	0½	1214	60.70	91.05	121.40	151.75	182.10	212.45	242.80	273.15	303.50	333.85	364.20	394.55	424.90
407.75	249	15	2	1215	60.75	91.13	121.50	151.88	182.25	212.63	243.00	273.38	303.75	334.13	364.50	394.88	425.25
408.10	249	19	3½	1216	60.80	91.20	121.60	152.00	182.40	212.80	243.20	273.60	304.00	334.40	364.80	395.20	425.60
408.45	250	3	4½	1217	60.85	91.28	121.70	152.13	182.55	212.98	243.40	273.83	304.25	334.68	365.10	395.53	425.95
408.80	250	7	6	1218	60.90	91.35	121.80	152.25	182.70	213.15	243.60	274.05	304.50	334.95	365.40	395.85	426.30
409.15	250	11	7	1219	60.95	91.43	121.90	152.38	182.85	213.33	243.80	274.28	304.75	335.23	365.70	396.18	426.65
409.50	250	15	8½	1220	61.00	91.50	122.00	152.50	183.00	213.50	244.00	274.50	305.00	335.50	366.00	396.50	427.00
409.85	250	19	10	1221	61.05	91.58	122.10	152.63	183.15	213.68	244.20	274.73	305.25	335.78	366.30	396.83	427.35
410.20	251	3	11½	1222	61.10	91.65	122.20	152.75	183.30	213.85	244.40	274.95	305.50	336.05	366.60	397.15	427.70
410.55	251	8	0½	1223	61.15	91.73	122.30	152.88	183.45	214.03	244.60	275.18	305.75	336.33	366.90	397.48	428.05
410.90	251	12	2	1224	61.20	91.80	122.40	153.00	183.60	214.20	244.80	275.40	306.00	336.60	367.20	397.80	428.40
411.25	251	16	3½	1225	61.25	91.88	122.50	153.13	183.75	214.38	245.00	275.63	306.25	336.88	367.50	398.13	428.75
411.60	252	0	4½	1226	61.30	91.95	122.60	153.25	183.90	214.55	245.20	275.85	306.50	337.15	367.80	398.45	429.10
411.95	252	4	6	1227	61.35	92.03	122.70	153.38	184.05	214.73	245.40	276.08	306.75	337.43	368.10	398.78	429.45
412.30	252	8	7	1228	61.40	92.10	122.80	153.50	184.20	214.90	245.60	276.30	307.00	337.70	368.40	399.10	429.80
412.65	252	12	8½	1229	61.45	92.18	122.90	153.63	184.35	215.08	245.80	276.53	307.25	337.98	368.70	399.43	430.15
413.00	252	16	10	1230	61.50	92.25	123.00	153.75	184.50	215.25	246.00	276.75	307.50	338.25	369.00	399.75	430.50
413.35	253	0	11	1231	61.55	92.33	123.10	153.88	184.65	215.43	246.20	276.98	307.75	338.53	369.30	400.08	430.85
413.70	253	5	0	1232	61.60	92.40	123.20	154.00	184.80	215.60	246.40	277.20	308.00	338.80	369.60	400.40	431.20
414.05	253	9	1½	1233	61.65	92.48	123.30	154.13	184.95	215.78	246.60	277.43	308.25	339.08	369.90	400.73	431.55
414.40	253	13	3	1234	61.70	92.55	123.40	154.25	185.10	215.95	246.80	277.65	308.50	339.35	370.20	401.05	431.90
414.75	253	17	4	1235	61.75	92.63	123.50	154.38	185.25	216.13	247.00	277.88	308.75	339.63	370.50	401.38	432.25
415.10	254	1	6	1236	61.80	92.70	123.60	154.50	185.40	216.30	247.20	278.10	309.00	339.90	370.80	401.70	432.60
415.45	254	5	7	1237	61.85	92.78	123.70	154.63	185.55	216.48	247.40	278.33	309.25	340.18	371.10	402.03	432.95
415.80	254	9	8½	1238	61.90	92.85	123.80	154.75	185.70	216.65	247.60	278.55	309.50	340.45	371.40	402.35	433.30
416.15	254	13	10	1239	61.95	92.93	123.90	154.88	185.85	216.83	247.80	278.78	309.75	340.73	371.70	402.68	433.65
416.50	254	17	11	1240	62.00	93.00	124.00	155.00	186.00	217.00	248.00	279.00	310.00	341.00	372.00	403.00	434.00
416.85	255	2	0	1241	62.05	93.08	124.10	155.13	186.15	217.18	248.20	279.23	310.25	341.28	372.30	403.33	434.35
417.20	255	6	1½	1242	62.10	93.15	124.20	155.25	186.30	217.35	248.40	279.45	310.50	341.55	372.60	403.65	434.70
417.55	255	10	3	1243	62.15	93.23	124.30	155.38	186.45	217.53	248.60	279.68	310.75	341.83	372.90	403.98	435.05
417.90	255	14	4	1244	62.20	93.30	124.40	155.50	186.60	217.70	248.80	279.90	311.00	342.10	373.20	404.30	435.40
418.25	255	18	5½	1245	62.25	93.38	124.50	155.63	186.75	217.88	249.00	280.13	311.25	342.38	373.50	404.63	435.75
418.60	256	2	6½	1246	62.30	93.45	124.60	155.75	186.90	218.05	249.20	280.35	311.50	342.65	373.80	404.95	436.10
418.95	256	6	8	1247	62.35	93.53	124.70	155.88	187.05	218.23	249.40	280.58	311.75	342.93	374.10	405.28	436.45
419.30	256	10	9½	1248	62.40	93.60	124.80	156.00	187.20	218.40	249.60	280.80	312.00	343.20	374.40	405.60	436.80
419.65	256	14	10½	1249	62.45	93.68	124.90	156.13	187.35	218.58	249.80	281.03	312.25	343.48	374.70	405.93	437.15
420.00	256	19	0	1250	62.50	93.75	125.00	156.25	187.50	218.75	250.00	281.25	312.50	343.75	375.00	406.25	437.50

35%	.....	.....	.....	.....	5%	7½%	10%	12½%	15%	17½%	20%	22½%	25%	27½%	30%	32½%	35%
-----	-------	-------	-------	-------	----	-----	-----	------	-----	------	-----	------	-----	------	-----	------	-----

From £257 3s. 1<sup>d</sup>. stg., to £267 4s. 6d. stg., = \$1251 to \$1300.

Amount of Sterling Invoice.			Amount in Dollars.	Duty 5%	Duty 7½%	Duty 10%	Duty 12½%	Duty 15%	Duty 17½%	Duty 20%	Duty 22½%	Duty 25%	Duty 27½%	Duty 30%	Duty 32½%	Duty 35%
£	s.	d.	\$	\$ c.	\$ c.	\$ c.	\$ c.	\$ c.	\$ c.	\$ c.	\$ c.	\$ c.	\$ c.	\$ c.	\$ c.	\$ c.
257	3	1½	1251	62.55	93.83	125.10	156.38	187.65	218.93	250.20	281.48	312.75	344.03	375.30	406.58	437.85
257	7	3	1252	62.60	93.90	125.20	156.50	187.80	219.10	250.40	281.70	313.00	344.30	375.60	406.90	438.20
257	11	4	1253	62.65	93.98	125.30	156.63	187.95	219.28	250.60	281.93	313.25	344.58	375.90	407.23	438.55
257	15	5½	1254	62.70	94.05	125.40	156.75	188.10	219.45	250.80	282.15	313.50	344.85	376.20	407.55	438.90
257	19	7	1255	62.75	94.13	125.50	156.88	188.25	219.63	251.00	282.38	313.75	345.13	376.50	407.88	439.25
258	3	8	1256	62.80	94.20	125.60	157.00	188.40	219.80	251.20	282.60	314.00	345.40	376.80	408.20	439.60
258	7	9½	1257	62.85	94.28	125.70	157.13	188.55	219.98	251.40	282.83	314.25	345.68	377.10	408.53	439.95
258	11	10½	1258	62.90	94.35	125.80	157.25	188.70	220.15	251.60	283.05	314.50	345.95	377.40	408.85	440.30
258	16	0	1259	62.95	94.43	125.90	157.38	188.85	220.33	251.80	283.28	314.75	346.23	377.70	409.18	440.65
259	0	1½	1260	63.00	94.50	126.00	157.50	189.00	220.50	252.00	283.50	315.00	346.50	378.00	409.50	441.00
259	4	3	1261	63.05	94.58	126.10	157.63	189.15	220.68	252.20	283.73	315.25	346.78	378.30	409.83	441.35
259	8	4	1262	63.10	94.65	126.20	157.75	189.30	220.85	252.40	283.95	315.50	347.05	378.60	410.15	441.70
259	12	5½	1263	63.15	94.73	126.30	157.88	189.45	221.03	252.60	284.18	315.75	347.33	378.90	410.48	442.05
259	16	7	1264	63.20	94.80	126.40	158.00	189.60	221.20	252.80	284.40	316.00	347.60	379.20	410.80	442.40
260	0	8	1265	63.25	94.88	126.50	158.13	189.75	221.38	253.00	284.63	316.25	347.88	379.50	411.13	442.75
260	4	9½	1266	63.30	94.95	126.60	158.25	189.90	221.55	253.20	284.85	316.50	348.15	379.80	411.45	443.10
260	8	10½	1267	63.35	95.03	126.70	158.38	190.05	221.73	253.40	285.08	316.75	348.43	380.10	411.78	443.45
260	13	0	1268	63.40	95.10	126.80	158.50	190.20	221.90	253.60	285.30	317.00	348.70	380.40	412.10	443.80
260	17	1	1269	63.45	95.18	126.90	158.63	190.35	222.08	253.80	285.53	317.25	348.98	380.70	412.43	444.15
261	1	2½	1270	63.50	95.25	127.00	158.75	190.50	222.25	254.00	285.75	317.50	349.25	381.00	412.75	444.50
261	5	3½	1271	63.55	95.33	127.10	158.88	190.65	222.43	254.20	285.98	317.75	349.53	381.30	413.08	444.85
261	9	5	1272	63.60	95.40	127.20	159.00	190.80	222.60	254.40	286.20	318.00	349.80	381.60	413.40	445.20
261	13	6½	1273	63.65	95.48	127.30	159.13	190.95	222.78	254.60	286.43	318.25	350.08	381.90	413.73	445.55
261	17	7½	1274	63.70	95.55	127.40	159.25	191.10	222.95	254.80	286.65	318.50	350.35	382.20	414.05	445.90
262	1	9	1275	63.75	95.63	127.50	159.38	191.25	223.13	255.00	286.88	318.75	350.63	382.50	414.38	446.25
262	5	10½	1276	63.80	95.70	127.60	159.50	191.40	223.30	255.20	287.10	319.00	350.90	382.80	414.70	446.60
262	10	0	1277	63.85	95.78	127.70	159.63	191.55	223.48	255.40	287.33	319.25	351.18	383.10	415.03	446.95
262	14	1	1278	63.90	95.85	127.80	159.75	191.70	223.65	255.60	287.55	319.50	351.45	383.40	415.35	447.30
262	18	2½	1279	63.95	95.93	127.90	159.88	191.85	223.83	255.80	287.78	319.75	351.73	383.70	415.68	447.65
263	2	3½	1280	64.00	96.00	128.00	160.00	192.00	224.00	256.00	288.00	320.00	352.00	384.00	416.00	448.00
263	6	5	1281	64.05	96.08	128.10	160.13	192.15	224.18	256.20	288.23	320.25	352.28	384.30	416.33	448.35
263	10	6½	1282	64.10	96.15	128.20	160.25	192.30	224.35	256.40	288.45	320.50	352.55	384.60	416.65	448.70
263	14	7½	1283	64.15	96.23	128.30	160.38	192.45	224.53	256.60	288.68	320.75	352.83	384.90	416.98	449.05
263	18	9	1284	64.20	96.30	128.40	160.50	192.60	224.70	256.80	288.90	321.00	353.10	385.20	417.30	449.40
264	2	10	1285	64.25	96.38	128.50	160.63	192.75	224.88	257.00	289.13	321.25	353.38	385.50	417.63	449.75
264	6	11½	1286	64.30	96.45	128.60	160.75	192.90	225.05	257.20	289.35	321.50	353.65	385.80	417.95	450.10
264	11	0	1287	64.35	96.53	128.70	160.88	193.05	225.23	257.40	289.58	321.75	353.93	386.10	418.28	450.45
264	15	2	1288	64.40	96.60	128.80	161.00	193.20	225.40	257.60	289.80	322.00	354.20	386.40	418.60	450.80
264	19	3½	1289	64.45	96.68	128.90	161.13	193.35	225.58	257.80	290.03	322.25	354.48	386.70	418.93	451.15
265	3	5	1290	64.50	96.75	129.00	161.25	193.50	225.75	258.00	290.25	322.50	354.75	387.00	419.25	451.50
265	7	6½	1291	64.55	96.83	129.10	161.38	193.65	225.93	258.20	290.48	322.75	355.03	387.30	419.58	451.85
265	11	7½	1292	64.60	96.90	129.20	161.50	193.80	226.10	258.40	290.70	323.00	355.30	387.60	419.90	452.20
265	15	9	1293	64.65	96.98	129.30	161.63	193.95	226.28	258.60	290.93	323.25	355.58	387.90	420.23	452.55
265	19	10½	1294	64.70	97.05	129.40	161.75	194.10	226.45	258.80	291.15	323.50	355.85	388.20	420.55	452.90
266	3	11½	1295	64.75	97.13	129.50	161.88	194.25	226.63	259.00	291.38	323.75	356.13	388.50	420.88	453.25
266	8	0	1296	64.80	97.20	129.60	162.00	194.40	226.80	259.20	291.60	324.00	356.40	388.80	421.20	453.60
266	12	2	1297	64.85	97.28	129.70	162.13	194.55	226.98	259.40	291.83	324.25	356.68	389.10	421.53	453.95
266	16	3½	1298	64.90	97.35	129.80	162.25	194.70	227.15	259.60	292.05	324.50	356.95	389.40	421.85	454.30
267	0	4½	1299	64.95	97.43	129.90	162.38	194.85	227.33	259.80	292.28	324.75	357.23	389.70	422.18	454.65
267	4	6	1300	65.00	97.50	130.00	162.50	195.00	227.50	260.00	292.50	325.00	357.50	390.00	422.50	455.00

..... 5% 7½% 10% 12½% 15% 17½% 20% 22½% 25% 27½% 30% 32½% 35%

From £267 8s. 7d. stg., to £277 10s. 0d. stg., = \$1301 to \$1350.

Duty %	Duty 35%	Amount of Sterling Invoice.			Amount in Dollars.	Duty 5%	Duty 7½%	Duty 10%	Duty 12½%	Duty 15%	Duty 17½%	Duty 20%	Duty 22½%	Duty 25%	Duty 27½%	Duty 30%	Duty 32½%	Duty 35%
		£	s.	d.		\$	\$ c.	\$ c.	\$ c.	\$ c.	\$ c.	\$ c.	\$ c.	\$ c.	\$ c.	\$ c.	\$ c.	\$ c.
.58	437.85	267	8	7	1301	65.95	97.58	130.10	162.63	195.15	227.68	260.20	292.73	325.25	357.78	390.30	422.83	455.35
.90	438.20	267	12	8½	1302	65.10	97.65	130.20	162.75	195.30	227.85	260.40	292.95	325.50	358.05	390.60	423.15	455.70
.23	438.55	267	16	10	1303	65.15	97.73	130.30	162.88	195.45	228.03	260.60	293.18	325.75	358.33	390.90	423.48	456.05
.55	438.90	268	0	11½	1304	65.20	97.80	130.40	163.00	195.60	228.20	260.80	293.40	326.00	358.60	391.20	423.80	456.40
.88	439.25	268	5	0½	1305	65.25	97.88	130.50	163.13	195.75	228.38	261.00	293.63	326.25	358.88	391.50	424.13	456.75
.20	439.60	268	9	2½	1306	65.30	97.95	130.60	163.25	195.90	228.55	261.20	293.85	326.50	359.15	391.80	424.45	457.10
.53	439.95	268	13	3½	1307	65.35	98.03	130.70	163.38	196.05	228.73	261.40	294.08	326.75	359.43	392.10	424.78	457.45
.85	440.30	268	17	4½	1308	65.40	98.10	130.80	163.50	196.20	228.90	261.60	294.30	327.00	359.70	392.40	425.10	457.80
.18	440.65	269	1	6	1309	65.45	98.18	130.90	163.63	196.35	229.08	261.80	294.53	327.25	359.98	392.70	425.43	458.15
.50	441.00	269	5	7	1310	65.50	98.25	131.00	163.75	196.50	229.25	262.00	294.75	327.50	360.25	393.00	425.75	458.50
.83	441.35	269	9	8½	1311	65.55	98.33	131.10	163.88	196.65	229.43	262.20	294.98	327.75	360.53	393.30	426.08	458.85
.15	441.70	269	13	10	1312	65.60	98.40	131.20	164.00	196.80	229.60	262.40	295.20	328.00	360.80	393.60	426.40	459.20
.48	442.05	269	17	11	1313	65.65	98.48	131.30	164.13	196.95	229.78	262.60	295.43	328.25	361.08	393.90	426.73	459.55
.80	442.40	270	2	0	1314	65.70	98.55	131.40	164.25	197.10	229.95	262.80	295.65	328.50	361.35	394.20	427.05	459.90
.13	442.75	270	6	1½	1315	65.75	98.63	131.50	164.38	197.25	230.13	263.00	295.88	328.75	361.63	394.50	427.38	460.25
.45	443.10	270	10	3	1316	65.80	98.70	131.60	164.50	197.40	230.30	263.20	296.10	329.00	361.90	394.80	427.70	460.60
.78	443.45	270	14	4	1317	65.85	98.78	131.70	164.63	197.55	230.48	263.40	296.33	329.25	362.18	395.10	428.03	460.95
.2	443.80	270	18	5½	1318	65.90	98.85	131.80	164.75	197.70	230.65	263.60	296.55	329.50	362.45	395.40	428.35	461.30
.43	444.15	271	2	7	1319	65.95	98.93	131.90	164.88	197.85	230.83	263.80	296.78	329.75	362.73	395.70	428.68	461.65
.75	444.50	271	6	8½	1320	66.00	99.00	132.00	165.00	198.00	231.00	264.00	297.00	330.00	363.00	396.00	429.00	462.00
.08	444.85	271	10	10	1321	66.05	99.08	132.10	165.13	198.15	231.18	264.20	297.23	330.25	363.28	396.30	429.33	462.35
.3	445.20	271	14	11	1322	66.10	99.15	132.20	165.25	198.30	231.35	264.40	297.45	330.50	363.55	396.60	429.65	462.70
.63	445.55	271	19	0½	1323	66.15	99.23	132.30	165.38	198.45	231.53	264.60	297.68	330.75	363.83	396.90	429.98	463.05
.95	445.90	272	3	1½	1324	66.20	99.30	132.40	165.50	198.60	231.70	264.80	297.90	331.00	364.10	397.20	430.30	463.40
.28	446.25	272	7	3	1325	66.25	99.38	132.50	165.63	198.75	231.88	265.00	298.13	331.25	364.38	397.50	430.63	463.75
.6	446.60	272	11	4	1326	66.30	99.45	132.60	165.75	198.90	232.05	265.20	298.35	331.50	364.65	397.80	430.95	464.10
.93	446.95	272	15	5½	1327	66.35	99.53	132.70	165.88	199.05	232.23	265.40	298.58	331.75	364.93	398.10	431.28	464.45
.25	447.30	272	19	7	1328	66.40	99.60	132.80	166.00	199.20	232.40	265.60	298.80	332.00	365.20	398.40	431.60	464.80
.58	447.65	273	3	8	1329	66.45	99.68	132.90	166.13	199.35	232.58	265.80	299.03	332.25	365.48	398.70	431.93	465.15
.9	448.00	273	7	9½	1330	66.50	99.75	133.00	166.25	199.50	232.75	266.00	299.25	332.50	365.75	399.00	432.25	465.50
.23	448.35	273	11	10½	1331	66.55	99.83	133.10	166.38	199.65	232.93	266.20	299.48	332.75	366.03	399.30	432.58	465.85
.55	448.70	273	16	0	1332	66.60	99.90	133.20	166.50	199.80	233.10	266.40	299.70	333.00	366.30	399.60	432.90	466.20
.88	449.05	274	0	1½	1333	66.65	99.98	133.30	166.63	199.95	233.28	266.60	299.93	333.25	366.58	399.90	433.23	466.55
.2	449.40	274	4	3	1334	66.70	100.05	133.40	166.75	200.10	233.45	266.80	300.15	333.50	366.85	400.20	433.55	466.90
.53	449.75	274	8	4	1335	66.75	100.13	133.50	166.88	200.25	233.63	267.00	300.38	333.75	367.13	400.50	433.88	467.25
.85	450.10	274	12	5½	1336	66.80	100.20	133.60	167.00	200.40	233.80	267.20	300.60	334.00	367.40	400.80	434.20	467.60
.18	450.45	274	16	7	1337	66.85	100.28	133.70	167.13	200.55	233.98	267.40	300.83	334.25	367.68	401.10	434.53	467.95
.5	450.80	275	0	8	1338	66.90	100.35	133.80	167.25	200.70	234.15	267.60	301.05	334.50	367.95	401.40	434.85	468.30
.83	451.15	275	4	9½	1339	66.95	100.43	133.90	167.38	200.85	234.33	267.80	301.28	334.75	368.23	401.70	435.18	468.65
.2	451.50	275	8	10½	1340	67.00	100.50	134.00	167.50	201.00	234.50	268.00	301.50	335.00	368.50	402.00	435.50	469.00
.55	451.85	275	13	0	1341	67.05	100.58	134.10	167.63	201.15	234.68	268.20	301.73	335.25	368.78	402.30	435.83	469.35
.90	452.20	275	17	1	1342	67.10	100.65	134.20	167.75	201.30	234.85	268.40	301.95	335.50	369.05	402.60	436.15	469.70
.23	452.55	276	1	2½	1343	67.15	100.73	134.30	167.88	201.45	235.03	268.60	302.18	335.75	369.33	402.90	436.48	470.05
.55	452.90	276	5	3½	1344	67.20	100.80	134.40	168.00	201.60	235.20	268.80	302.40	336.00	369.60	403.20	436.80	470.40
.88	453.25	276	9	5	1345	67.25	100.88	134.50	168.13	201.75	235.38	269.00	302.63	336.25	369.88	403.50	437.13	470.75
.20	453.60	276	13	6½	1346	67.30	100.95	134.60	168.25	201.90	235.55	269.20	302.85	336.50	370.15	403.80	437.45	471.10
.53	453.95	276	17	7½	1347	67.35	101.03	134.70	168.38	202.05	235.73	269.40	303.08	336.75	370.43	404.10	437.78	471.45
.85	454.30	277	1	9	1348	67.40	101.10	134.80	168.50	202.20	235.90	269.60	303.30	337.00	370.70	404.40	438.10	471.80
.18	454.65	277	5	10½	1349	67.45	101.18	134.90	168.63	202.35	236.08	269.80	303.53	337.25	370.98	404.70	438.43	472.15
.50	455.00	277	10	0	1350	67.50	101.25	135.00	168.75	202.50	236.25	270.00	303.75	337.50	371.25	405.00	438.75	472.50

..... 5% 7½% 10% 12½% 15% 17½% 20% 22½% 25% 27½% 30% 32½% 35%

From £277 14s. 1d. stg., to £287 15s. 5½d. stg., = \$1351 to \$1400.

Amount of Sterling Invoice.			Amount in Dollars.	Duty 5%	Duty 7½%	Duty 10%	Duty 12½%	Duty 15%	Duty 17½%	Duty 20%	Duty 22½%	Duty 25%	Duty 27½%	Duty 30%	Duty 32½%	Duty 35%
£	s.	d.	\$	\$ c.	\$ c.	\$ c.	\$ c.	\$ c.	\$ c.	\$ c.	\$ c.	\$ c.	\$ c.	\$ c.	\$ c.	\$ c.
277	14	1	1351	67.55	101.33	135.10	168.88	202.65	236.43	270.20	303.98	337.75	371.53	405.30	439.08	472.85
277	18	2½	1352	67.60	101.40	135.20	169.00	202.80	236.60	270.40	304.20	338.00	371.80	405.60	439.40	473.20
278	2	3½	1353	67.65	101.48	135.30	169.13	202.95	236.78	270.60	304.43	338.25	372.08	405.90	439.73	473.55
278	6	5	1354	67.70	101.55	135.40	169.25	203.10	236.95	270.80	304.65	338.50	372.35	406.20	440.05	473.90
278	10	6½	1355	67.75	101.63	135.50	169.38	203.25	237.13	271.00	304.88	338.75	372.63	406.50	440.38	474.25
278	14	7½	1356	67.80	101.70	135.60	169.50	203.40	237.30	271.20	305.10	339.00	372.90	406.80	440.70	474.60
278	18	9	1357	67.85	101.78	135.70	169.63	203.55	237.48	271.40	305.33	339.25	373.18	407.10	441.03	474.95
279	2	10	1358	67.90	101.85	135.80	169.75	203.70	237.65	271.60	305.55	339.50	373.45	407.40	441.35	475.30
279	6	11½	1359	67.95	101.93	135.90	169.88	203.85	237.83	271.80	305.78	339.75	373.73	407.70	441.68	475.65
279	11	0½	1360	68.00	102.00	136.00	170.00	204.00	238.00	272.00	306.00	340.00	374.00	408.00	442.00	476.00
279	15	2	1361	68.05	102.08	136.10	170.13	204.15	238.18	272.20	306.23	340.25	374.28	408.30	442.33	476.35
279	19	3½	1362	68.10	102.15	136.20	170.25	204.30	238.35	272.40	306.45	340.50	374.55	408.60	442.65	476.70
280	3	5	1363	68.15	102.23	136.30	170.38	204.45	238.53	272.60	306.68	340.75	374.83	408.90	442.98	477.05
280	7	6½	1364	68.20	102.30	136.40	170.50	204.60	238.70	272.80	306.90	341.00	375.10	409.20	443.30	477.40
280	11	7½	1365	68.25	102.38	136.50	170.63	204.75	238.88	273.00	307.13	341.25	375.38	409.50	443.63	477.75
280	15	9	1366	68.30	102.45	136.60	170.75	204.90	239.05	273.20	307.35	341.50	375.65	409.80	443.95	478.10
280	19	10½	1367	68.35	102.53	136.70	170.88	205.05	239.23	273.40	307.58	341.75	375.93	410.10	444.28	478.45
281	3	11½	1368	68.40	102.60	136.80	171.00	205.20	239.40	273.60	307.80	342.00	376.20	410.40	444.60	478.80
281	8	0½	1369	68.45	102.68	136.90	171.13	205.35	239.58	273.80	308.03	342.25	376.48	410.70	444.93	479.15
281	12	2	1370	68.50	102.75	137.00	171.25	205.50	239.75	274.00	308.25	342.50	376.75	411.00	445.25	479.50
281	16	3½	1371	68.55	102.83	137.10	171.38	205.65	239.93	274.20	308.48	342.75	377.03	411.30	445.53	479.85
282	0	4½	1372	68.60	102.90	137.20	171.50	205.80	240.10	274.40	308.70	343.00	377.30	411.60	445.90	480.20
282	4	6	1373	68.65	102.98	137.30	171.63	205.95	240.28	274.60	308.93	343.25	377.58	411.90	446.23	480.55
282	8	7	1374	68.70	103.05	137.40	171.75	206.10	240.45	274.80	309.15	343.50	377.85	412.20	446.55	480.90
282	12	8½	1375	68.75	103.13	137.50	171.88	206.25	240.63	275.00	309.38	343.75	378.13	412.50	446.88	481.25
282	16	10	1376	68.80	103.20	137.60	172.00	206.40	240.80	275.20	309.60	344.00	378.40	412.80	447.20	481.60
283	0	11½	1377	68.85	103.28	137.70	172.13	206.55	240.98	275.40	309.83	344.25	378.68	413.10	447.53	481.95
283	5	0½	1378	68.90	103.35	137.80	172.25	206.70	241.15	275.60	310.05	344.50	378.95	413.40	447.85	482.30
283	9	2	1379	68.95	103.43	137.90	172.38	206.85	241.33	275.80	310.28	344.75	379.23	413.70	448.18	482.65
283	13	3½	1380	69.00	103.50	138.00	172.50	207.00	241.50	276.00	310.50	345.00	379.50	414.00	448.50	483.00
283	17	4½	1381	69.05	103.58	138.10	172.63	207.15	241.68	276.20	310.73	345.25	379.78	414.30	448.83	483.35
284	1	6	1382	69.10	103.65	138.20	172.75	207.30	241.85	276.40	310.95	345.50	380.05	414.60	449.15	483.70
284	5	7	1383	69.15	103.73	138.30	172.88	207.45	242.03	276.60	311.18	345.75	380.33	414.90	449.48	484.05
284	9	8½	1384	69.20	103.80	138.40	173.00	207.60	242.20	276.80	311.40	346.00	380.60	415.20	449.80	484.40
284	13	10	1385	69.25	103.88	138.50	173.13	207.75	242.38	277.00	311.63	346.25	380.88	415.50	450.13	484.75
284	17	11	1386	69.30	103.95	138.60	173.25	207.90	242.55	277.20	311.85	346.50	381.15	415.80	450.45	485.10
285	2	0	1387	69.35	104.03	138.70	173.38	208.05	242.73	277.40	312.08	346.75	381.43	416.10	450.78	485.45
285	6	1½	1388	69.40	104.10	138.80	173.50	208.20	242.90	277.60	312.30	347.00	381.70	416.40	451.10	485.80
285	10	3	1389	69.45	104.18	138.90	173.63	208.35	243.08	277.80	312.53	347.25	381.98	416.70	451.43	486.15
285	14	4	1390	69.50	104.25	139.00	173.75	208.50	243.25	278.00	312.75	347.50	382.25	417.00	451.75	486.50
285	18	5½	1391	69.55	104.33	139.10	173.88	208.65	243.43	278.20	312.98	347.75	382.53	417.30	452.08	486.85
286	2	7	1392	69.60	104.40	139.20	174.00	208.80	243.60	278.40	313.20	348.00	382.80	417.60	452.40	487.20
286	6	8½	1393	69.65	104.48	139.30	174.13	208.95	243.78	278.60	313.43	348.25	383.08	417.90	452.73	487.55
286	10	10	1394	69.70	104.55	139.40	174.25	209.10	243.95	278.80	313.65	348.50	383.35	418.20	453.05	487.90
286	14	11	1395	69.75	104.63	139.50	174.38	209.25	244.13	279.00	313.88	348.75	383.63	418.50	453.38	488.25
286	19	0½	1396	69.80	104.70	139.60	174.50	209.40	244.30	279.20	314.10	349.00	383.90	418.80	453.70	488.60
287	3	1½	1397	69.85	104.78	139.70	174.63	209.55	244.48	279.40	314.33	349.25	384.18	419.10	454.03	488.95
287	7	3	1398	69.90	104.85	139.80	174.75	209.70	244.65	279.60	314.55	349.50	384.45	419.40	454.35	489.30
287	11	4	1399	69.95	104.93	139.90	174.88	209.85	244.83	279.80	314.78	349.75	384.73	419.70	454.68	489.65
287	15	5½	1400	70.00	105.00	140.00	175.00	210.00	245.00	280.00	315.00	350.00	385.00	420.00	455.00	490.00

..... 5% 7½% 10% 12½% 15% 17½% 20% 22½% 25% 27½% 30% 32½% 35%

From £287 19s. 7d. stg., to £298 0s. 11½d. stg., = \$1401 to \$1450.

Duty 35%	Amount of Sterling Invoice.			Amount in Dollars.	Duty	Duty	Duty	Duty	Duty	Duty	Duty	Duty	Duty	Duty	Duty	Duty	Duty
	£	s.	d.		5%	7½%	10%	12½%	15%	17½%	20%	22½%	25%	27½%	30%	32½%	35%
\$ c.	\$	\$ c.	\$ c.	\$ c.	\$ c.	\$ c.	\$ c.	\$ c.	\$ c.	\$ c.	\$ c.	\$ c.	\$ c.	\$ c.	\$ c.	\$ c.	\$ c.
472.85	287	19	7	1401	70.05	105.08	140.10	175.13	210.15	245.18	280.20	315.23	350.25	385.28	420.30	455.33	490.35
473.20	288	3	8	1402	70.10	105.15	140.20	175.25	210.30	245.35	280.40	315.45	350.50	385.55	420.60	455.65	490.70
473.55	288	7	9½	1403	70.15	105.23	140.30	175.38	210.45	245.53	280.60	315.68	350.75	385.83	420.90	455.98	491.05
473.90	288	11	10½	1404	70.20	105.30	140.40	175.50	210.60	245.70	280.80	315.90	351.00	386.10	421.20	456.30	491.40
474.25	288	16	0	1405	70.25	105.38	140.50	175.63	210.75	245.88	281.00	316.13	351.25	386.38	421.50	456.63	491.75
474.60	289	0	1½	1406	70.30	105.45	140.60	175.75	210.90	246.05	281.20	316.35	351.50	386.65	421.80	456.95	492.10
474.95	289	4	3	1407	70.35	105.53	140.70	175.88	211.05	246.23	281.40	316.58	351.75	386.93	422.10	457.28	492.45
475.30	289	8	4	1408	70.40	105.60	140.80	176.00	211.20	246.40	281.60	316.80	352.00	387.20	422.40	457.60	492.80
475.65	289	12	5½	1409	70.45	105.68	140.90	176.13	211.35	246.58	281.80	317.03	352.25	387.48	422.70	457.93	493.15
476.00	289	16	7	1410	70.50	105.75	141.00	176.25	211.50	246.75	282.00	317.25	352.50	387.75	423.00	458.25	493.50
476.35	290	0	8	1411	70.55	105.83	141.10	176.38	211.65	246.93	282.20	317.48	352.75	388.03	423.30	458.58	493.85
476.70	290	4	9½	1412	70.60	105.90	141.20	176.50	211.80	247.10	282.40	317.70	353.00	388.30	423.60	458.90	494.20
477.05	290	8	10½	1413	70.65	105.98	141.30	176.63	211.95	247.28	282.60	317.93	353.25	388.58	423.90	459.23	494.55
477.40	290	13	0	1414	70.70	106.05	141.40	176.75	212.10	247.45	282.80	318.15	353.50	388.85	424.20	459.55	494.90
477.75	290	17	1	1415	70.75	106.13	141.50	176.88	212.25	247.63	283.00	318.38	353.75	389.13	424.50	459.88	495.25
478.10	291	1	2½	1416	70.80	106.20	141.60	177.00	212.40	247.80	283.20	318.60	354.00	389.40	424.80	460.20	495.60
478.45	291	5	3½	1417	70.85	106.28	141.70	177.13	212.55	247.98	283.40	318.83	354.25	389.68	425.10	460.53	495.95
478.80	291	9	5	1418	70.90	106.35	141.80	177.25	212.70	248.15	283.60	319.05	354.50	389.95	425.40	460.85	496.30
479.15	291	13	6½	1419	70.95	106.43	141.90	177.38	212.85	248.33	283.80	319.28	354.75	390.23	425.70	461.18	496.65
479.50	291	17	7½	1420	71.00	106.50	142.00	177.50	213.00	248.50	284.00	319.50	355.00	390.50	426.00	461.50	497.00
479.85	292	1	9	1421	71.05	106.58	142.10	177.63	213.15	248.68	284.20	319.73	355.25	390.78	426.30	461.83	497.35
480.20	292	5	10½	1422	71.10	106.65	142.20	177.75	213.30	248.85	284.40	319.95	355.50	391.05	426.60	462.15	497.70
480.55	292	9	11½	1423	71.15	106.73	142.30	177.88	213.45	249.03	284.60	320.18	355.75	391.33	426.90	462.48	498.05
480.90	292	14	1	1424	71.20	106.80	142.40	178.00	213.60	249.20	284.80	320.40	356.00	391.60	427.20	462.80	498.40
481.25	292	18	2½	1425	71.25	106.88	142.50	178.13	213.75	249.38	285.00	320.63	356.25	391.88	427.50	463.13	498.75
481.60	293	2	3½	1426	71.30	106.95	142.60	178.25	213.90	249.55	285.20	320.85	356.50	392.15	427.80	463.45	499.10
481.95	293	6	5	1427	71.35	107.03	142.70	178.38	214.05	249.73	285.40	321.08	356.75	392.43	428.10	463.78	499.45
482.30	293	10	6½	1428	71.40	107.10	142.80	178.50	214.20	249.90	285.60	321.30	357.00	392.70	428.40	464.10	499.80
482.65	293	14	7½	1429	71.45	107.18	142.90	178.63	214.35	250.08	285.80	321.53	357.25	392.98	428.70	464.43	500.15
483.00	293	18	9	1430	71.50	107.25	143.00	178.75	214.50	250.25	286.00	321.75	357.50	393.25	429.00	464.75	500.50
483.35	294	2	10	1431	71.55	107.33	143.10	178.88	214.65	250.43	286.20	321.98	357.75	393.53	429.30	465.08	500.85
483.70	294	6	11½	1432	71.60	107.40	143.20	179.00	214.80	250.60	286.40	322.20	358.00	393.80	429.60	465.40	501.20
484.05	294	11	0½	1433	71.65	107.48	143.30	179.13	214.95	250.78	286.60	322.43	358.25	394.08	429.90	465.73	501.55
484.40	294	15	2	1434	71.70	107.55	143.40	179.25	215.10	250.95	286.80	322.65	358.50	394.35	430.20	466.05	501.90
484.75	294	19	3½	1435	71.75	107.63	143.50	179.38	215.25	251.13	287.00	322.88	358.75	394.63	430.50	466.38	502.25
485.10	295	3	5	1436	71.80	107.70	143.60	179.50	215.40	251.30	287.20	323.10	359.00	394.90	430.80	466.70	502.60
485.45	295	7	6½	1437	71.85	107.78	143.70	179.63	215.55	251.48	287.40	323.33	359.25	395.18	431.10	467.03	502.95
485.80	295	11	7½	1438	71.90	107.85	143.80	179.75	215.70	251.65	287.60	323.55	359.50	395.45	431.40	467.35	503.30
486.15	295	15	9	1439	71.95	107.93	143.90	179.88	215.85	251.83	287.80	323.78	359.75	395.73	431.70	467.68	503.65
486.50	295	19	10½	1440	72.00	108.00	144.00	180.00	216.00	252.00	288.00	324.00	360.00	396.00	432.00	468.00	504.00
486.85	296	3	11½	1441	72.05	108.08	144.10	180.13	216.15	252.18	288.20	324.23	360.25	396.28	432.30	468.33	504.35
487.20	296	8	0½	1442	72.10	108.15	144.20	180.25	216.30	252.35	288.40	324.45	360.50	396.55	432.60	468.65	504.70
487.55	296	12	2	1443	72.15	108.23	144.30	180.38	216.45	252.53	288.60	324.68	360.75	396.83	432.90	468.98	505.05
487.90	296	16	3½	1444	72.20	108.30	144.40	180.50	216.60	252.70	288.80	324.90	361.00	397.10	433.20	469.30	505.40
488.25	297	0	4½	1445	72.25	108.38	144.50	180.63	216.75	252.88	289.00	325.13	361.25	397.38	433.50	469.63	505.75
488.60	297	4	6	1446	72.30	108.45	144.60	180.75	216.90	253.05	289.20	325.35	361.50	397.65	433.80	469.95	506.10
488.95	297	8	7	1447	72.35	108.53	144.70	180.88	217.05	253.23	289.40	325.58	361.75	397.93	434.10	470.28	506.45
489.30	297	12	8½	1448	72.40	108.60	144.80	181.00	217.20	253.40	289.60	325.80	362.00	398.20	434.40	470.60	506.80
489.65	297	16	10	1449	72.45	108.68	144.90	181.13	217.35	253.58	289.80	326.03	362.25	398.48	434.70	470.93	507.15
490.00	298	0	11½	1450	72.50	108.75	145.00	181.25	217.50	253.75	290.00	326.25	362.50	398.75	435.00	471.25	507.50

35% ..... 5% 7½% 10% 12½% 15% 17½% 20% 22½% 25% 27½% 30% 32½% 35%

From £298 5s 0½d. stg., to £300 3s. 5d. stg., = \$1451 to \$1500.

Amount of Sterling Invoice.			Amount in Dollars.	Duty 5%	Duty 7½%	Duty 10%	Duty 12½%	Duty 15%	Duty 17½%	Duty 20%	Duty 22½%	Duty 25%	Duty 27½%	Duty 30%	Duty 32½%	Duty 35%
£	s.	d.	\$	\$ c.	\$ c.	\$ c.	\$ c.	\$ c.	\$ c.	\$ c.	\$ c.	\$ c.	\$ c.	\$ c.	\$ c.	\$ c.
298	5	0½	1451	72.55	108.83	145.10	181.38	217.65	253.93	290.20	326.48	362.75	399.03	435.30	471.58	507.85
298	9	2	1452	72.60	108.90	145.20	181.50	217.80	254.10	290.40	326.70	363.00	399.30	435.60	471.90	508.20
298	13	3½	1453	72.65	108.98	145.30	181.63	217.95	254.25	290.60	326.93	363.25	399.58	435.90	472.23	508.55
298	17	4½	1454	72.70	109.05	145.40	181.75	218.10	254.40	290.80	327.15	363.50	399.85	436.20	472.55	508.90
299	1	6	1455	72.75	109.13	145.50	181.88	218.25	254.63	291.00	327.38	363.75	400.13	436.50	472.88	509.25
299	5	7	1456	72.80	109.20	145.60	182.00	218.40	254.80	291.20	327.60	364.00	400.40	436.80	473.20	509.60
299	9	8½	1457	72.85	109.28	145.70	182.13	218.55	254.98	291.40	327.83	364.25	400.68	437.10	473.53	509.95
299	13	10	1458	72.90	109.35	145.80	182.25	218.70	255.15	291.60	328.05	364.50	400.95	437.40	473.85	510.30
299	17	11	1459	72.95	109.43	145.90	182.38	218.85	255.33	291.80	328.28	364.75	401.23	437.70	474.18	510.65
300	2	0	1460	73.00	109.50	146.00	182.50	219.00	255.50	292.00	328.50	365.00	401.50	438.00	474.50	511.00
300	6	1½	1461	73.05	109.58	146.10	182.63	219.15	255.68	292.20	328.73	365.25	401.78	438.30	474.83	511.35
300	10	3	1462	73.10	109.65	146.20	182.75	219.30	255.85	292.40	328.95	365.50	402.05	438.60	475.15	511.70
300	14	4	1463	73.15	109.73	146.30	182.88	219.45	256.02	292.60	329.18	365.75	402.33	438.90	475.48	512.05
300	18	5½	1464	73.20	109.80	146.40	183.00	219.60	256.20	292.80	329.40	366.00	402.60	439.20	475.80	512.40
301	2	6½	1465	73.25	109.88	146.50	183.13	219.75	256.38	293.00	329.63	366.25	402.88	439.50	476.13	512.75
301	6	8	1466	73.30	109.95	146.60	183.25	219.90	256.55	293.20	329.85	366.50	403.15	439.80	476.45	513.10
301	10	9½	1467	73.35	110.03	146.70	183.38	220.05	256.73	293.40	330.08	366.75	403.43	440.10	476.78	513.45
301	14	10½	1468	73.40	110.10	146.80	183.50	220.20	256.90	293.60	330.30	367.00	403.70	440.40	477.10	513.80
301	19	0	1469	73.45	110.18	146.90	183.63	220.35	257.08	293.80	330.53	367.25	403.98	440.70	477.43	514.15
302	3	1½	1470	73.50	110.25	147.00	183.75	220.50	257.25	294.00	330.75	367.50	404.25	441.00	477.75	514.50
302	7	3	1471	73.55	110.33	147.10	183.88	220.65	257.43	294.20	330.98	367.75	404.53	441.30	478.08	514.85
302	11	4	1472	73.60	110.40	147.20	184.00	220.80	257.60	294.40	331.20	368.00	404.80	441.60	478.40	515.20
302	15	5½	1473	73.65	110.48	147.30	184.13	220.95	257.78	294.60	331.43	368.25	405.08	441.90	478.73	515.55
302	19	6½	1474	73.70	110.55	147.40	184.25	221.10	257.95	294.80	331.65	368.50	405.35	442.20	479.05	515.90
303	3	8	1475	73.75	110.63	147.50	184.38	221.25	258.13	295.00	331.88	368.75	405.63	442.50	479.38	516.25
303	7	9½	1476	73.80	110.70	147.60	184.50	221.40	258.30	295.20	332.10	369.00	405.90	442.80	479.70	516.60
303	11	10½	1477	73.85	110.78	147.70	184.63	221.55	258.48	295.40	332.33	369.25	406.18	443.10	480.03	516.95
303	16	0	1478	73.90	110.85	147.80	184.75	221.70	258.65	295.60	332.55	369.50	406.45	443.40	480.35	517.30
304	0	1	1479	73.95	110.93	147.90	184.88	221.85	258.83	295.80	332.78	369.75	406.73	443.70	480.68	517.65
304	4	2½	1480	74.00	111.00	148.00	185.00	222.00	259.00	296.00	333.00	370.00	407.00	444.00	481.00	518.00
304	8	3½	1481	74.05	111.08	148.10	185.13	222.15	259.18	296.20	333.23	370.25	407.28	444.30	481.33	518.35
304	12	5	1482	74.10	111.15	148.20	185.25	222.30	259.35	296.40	333.45	370.50	407.55	444.60	481.65	518.70
304	16	6½	1483	74.15	111.23	148.30	185.38	222.45	259.53	296.60	333.68	370.75	407.83	444.90	481.98	519.05
305	0	8	1484	74.20	111.30	148.40	185.50	222.60	259.70	296.80	333.90	371.00	408.10	445.20	482.30	519.40
305	4	9½	1485	74.25	111.38	148.50	185.63	222.75	259.88	297.00	334.13	371.25	408.38	445.50	482.63	519.75
305	8	10½	1486	74.30	111.45	148.60	185.75	222.90	260.05	297.20	334.35	371.50	408.65	445.80	482.95	520.10
305	13	0	1487	74.35	111.53	148.70	185.88	223.05	260.23	297.40	334.58	371.75	408.93	446.10	483.28	520.45
305	17	1	1488	74.40	111.60	148.80	186.00	223.20	260.40	297.60	334.80	372.00	409.20	446.40	483.60	520.80
306	1	2½	1489	74.45	111.68	148.90	186.13	223.35	260.58	297.80	335.03	372.25	409.48	446.70	483.93	521.15
306	5	3½	1490	74.50	111.75	149.00	186.25	223.50	260.75	298.00	335.25	372.50	409.75	447.00	484.25	521.50
306	9	5	1491	74.55	111.83	149.10	186.38	223.65	260.93	298.20	335.48	372.75	410.03	447.30	484.58	521.85
306	13	6½	1492	74.60	111.90	149.20	186.50	223.80	261.10	298.40	335.70	373.00	410.30	447.60	484.90	522.20
306	17	7½	1493	74.65	111.98	149.30	186.63	223.95	261.28	298.60	335.93	373.25	410.58	447.90	485.23	522.55
307	1	9	1494	74.70	112.05	149.40	186.75	224.10	261.45	298.80	336.15	373.50	410.85	448.20	485.55	522.90
307	5	10	1495	74.75	112.13	149.50	186.88	224.25	261.63	299.00	336.38	373.75	411.13	448.50	485.88	523.25
307	9	11½	1496	74.80	112.20	149.60	187.00	224.40	261.80	299.20	336.60	374.00	411.40	448.80	486.20	523.60
307	14	0½	1497	74.85	112.28	149.70	187.13	224.55	261.98	299.40	336.83	374.25	411.68	449.10	486.53	523.95
307	18	2	1498	74.90	112.35	149.80	187.25	224.70	262.15	299.60	337.05	374.50	411.95	449.40	486.85	524.30
308	2	3½	1499	74.95	112.43	149.90	187.38	224.85	262.33	299.80	337.28	374.75	412.23	449.70	487.18	524.65
308	6	5	1500	75.00	112.50	150.00	187.50	225.00	262.50	300.00	337.50	375.00	412.50	450.00	487.50	525.00

..... 5% 7½% 10% 12½% 15% 17½% 20% 22½% 25% 27½% 30% 32½% 35%



# DOMINION CUSTOMS REGULATIONS.

## FORMS PRESCRIBED FOR USE IN THIS DEPARTMENT.

**Invoices** must be attested to by the Affidavit of the Importer; and if a Firm by one of the Partners of such Firm, before the Checking Clerk can pass any Custom House Entries.

**Invoices** should in all cases show the Numbers and Contents of Packages separately, so as to enable identification of quantities; when there is no identification in the Invoice of separate numbers, all the Packages will have to be sent for examination.

### GOODS FOR DUTY EX SHIP.

- 2 Entries B 1, 'For Duty Ex Ship.' Affidavit at foot for Articles in invoice 'Free of Duty.' (if required.)
- 1 Warrant C 7, 'Home Consumption Ex Ship.'

### GOODS FREE OF DUTY.

- 2 Entries B 2, 'Free.'
- 1 Warrant C 1, 'Home Consumption Ex Ship.'

### GOODS FREE FROM CANADA, VIA PORTLAND.

- 1 Entry B 2, 'Free.' (To be marked D. C.)
- 1 Warrant, C 1, 'Home Consumption Ex Ship.'

### GOODS FOR WAREHOUSE.

- 1 Bond D 2. Furnished by Department.
  - 3 Entries B 5, 'For Warehouse.' Duty carried out on all, and Affidavit on 2 copies.
  - 1 Warrant C 2, 'To land for Warehouse or Exportation.'
  - 1 Form C 3, 'Locker's Order receiving into Warehouse.'
- To correct original Entry in case of Gain or Loss in weight or measure, 3 Forms B 6, 'To perfect Warehouse Entry.'

### GOODS FOR DUTY EX WAREHOUSE.

- 3 Entries B 7, 'For Duty Ex Warehouse. Duty carried out on all.'
- 1 Warrant C 4, 'Locker's Order to deliver Ex Warehouse.'

### GOODS FOR EXPORTATION EX WAREHOUSE.

- 1 Bond D 7. Furnished by Department.
- 4 Entries B 9, 'For Export Ex Warehouse.' Duty and Declaration carried out on all.

NOTE.—1 Entry B 9 to be attached to Clearance.

- 1 Warrant C 4, 'Locker's Order to Deliver Ex Warehouse.'
- 1 Form, No. 20, 'Certificate to Cancel Bond,' to be forwarded by the parties giving the Bond.

### GOODS FOR REMOVAL EX WAREHOUSE TO ANOTHER PORT.

- 1 Bond D 3. Furnished by Department.
- 4 Entries B 10, 'For Removal of Goods Ex Warehouse. Duty to be carried out on all:—Numbers, Gauges and Weights to be placed on 2; also on No. 19.
- 1 Form No. 19,—'Certificate for Removal of Goods Ex Warehouse.' Duty, &c., to be carried out.
- 1 Warrant C 4, [Permit]—'Locker's Warrant to Deliver Ex Warehouse.'

NOTE.—One Copy of B 10 and 19 to be Mailed; 19 must be returned to cancel Bond.

### GOODS FOR RE-WAREHOUSING IN THE CITY. (Not transferred.)

- 1 Bond D 2. Furnished by the Department with the addition of 'Re' before Warehousing.
- 1 Entry B 5, 'For Warehouse,' with full particulars of Goods.
- 2 Warrants, 'Lockers Warrant' for Transfer of Goods in Bond, erasing the word 'Transfer,' and substituting 'Re-warehousing'—one for Delivery and one for Receiving.

### GOODS EX SHIP IN TRANSITU WITHOUT THE DOMINION.

- 1 Bond D 6. Furnished by the Department.
- 1 Entry B 12, 'In Transitu.' Particulars filled out.
- 1 Warrant C 1, 'Home Consumption Ex Ship,' erasing the word 'Home Consumption' for 'In Transit.'
- 1 Certificate E 1, 'To Cancel Bond,' to be returned to Custom House.

### GOODS IN TRANSITU WITHIN THE DOMINION.

- 1 Bond D 5. Furnished by the Department.
- 2 Entries B 12, 'In Transitu,' with particulars.
- 1 Warrant C 1, erasing 'Home Consumption' for 'In Transitu.'
- 1 Certificate E 1, 'To Cancel Bond,' to be forwarded by parties giving the Bond, and returned to Custom House.

Through Goods forwarded per 1. C. Railway must be accompanied to the Port of Destination by two copies of Railway Manifest or Report Inwards—one of which is kept on file at the Receiving Port and the other signed by the Collector and returned to the Custom House at the Warehousing Port.

### TRANSFER OF GOODS IN BOND.

- 1 Bond D 4. Furnished by the Department.
- 1 Form No.—, 'Notice for Transfer of Goods in Bond.'
- 2 Warrants. 'Locker's Warrant for transfer of Goods in Bond. When to remain in the same Warehouse, 1 Warrant only. If removed to another Warehouse 1 for Delivery and 1 for Receiving.'

### FOR SHIP'S STORES.

- 3 Forms, B 8, Free Ex Warehouse for Ship's Stores, with Affidavit at foot, and 1 Warrant C 4, Locker's Order, and 1 Form E 1 Certificate to Deliver Ex Warehouse, to be certified by the Locker in charge of the wharf or Landing Waiter, before Clearance will be issued.

NOTE.—The following Articles constitute Ship's Stores for vessels proceeding on a foreign or fishing voyage, viz: Flour and Biscuits, Coffee and Cocoa, Dried Fruits, Meat, salted or corned; Molasses, Rice, Sugar, Split Peas, Teas, Vinegar.

Duty  
35%

\$ c.

507.85

508.20

508.55

508.90

509.25

509.60

509.95

510.30

510.65

511.00

511.35

511.70

512.05

512.40

512.75

513.10

513.45

513.80

514.15

514.50

514.85

515.20

515.55

515.90

516.25

516.60

516.95

517.30

517.65

518.00

518.35

518.70

519.05

519.40

519.75

520.10

520.45

520.80

521.15

521.50

521.85

522.20

522.55

522.90

523.25

523.60

523.95

524.30

524.65

525.00

35%



### GOODS RECEIVED WITHOUT ADVICE.

3 Forms B 11, "Bill of Sight," and 2 Warrants—1 for Examination C. 1, and 1 for Delivery when completed, C 6 "Collector's Permission."

### GOODS SUBJECT TO DRAWBACK.

ON DRY GOODS EXPORTED TO NEWFOUNDLAND.  
Goods entitled for Drawback must be, in value, not less than \$100.

2 Entries No. K 13, "Entry for Drawback."  
A copy of the Entry Outwards—Duplicate given at time of Shipment. Duplicate, Invoice and Affidavit (see copy) signed by one of the firm.

### GOODS ON WHICH DUTIES HAVE BEEN OVERPAID

2 Forms, K 14. "Refund Voucher for Duties overpaid."

### FOR SETTLERS EFFECTS.

2 Forms B 4, and 1 Warrant C 1.

### COPYRIGHT BOOKS.

2 Forms B 3, Entry for Copyright.

### FOR VESSELS ENTERING AND CLEARING.

INWARDS:—From Ports outside the Dominion including Labrador, 2 Forms, A 6, "Master's Report Inwards."

" When Coastwise 1 Form, A 6, "Master's Report Inwards," and 1 Form C 7, Clearance.

" When outside the Province and within the Dominion, 2 Forms, A 6, "Master's Report Inwards."

OUTWARDS:—Within the Dominion, 1 Form, A 7, "Report Outwards," 1 Form, C 7, Clearance.

" Outside the Dominion, 1 Form, B 13, if for Goods the produce of Canada, 1 Form, A 7, "Report Outwards," 1 Form, C 7, Clearance.

If for Goods *not* the produce of Canada, or Excisable Goods, then 1 Form B 14, 1 Form B 9. For "Export Ex Warehouse," 1 Form A 7, "Report Outwards," and 1 Form C 7 Clearance.

FOR A REGISTERED COASTING VESSEL, OR BOAT, proceeding from one Port to another, within the Dominion of Canada. Inwards, 1 Form A 9, "Report Inwards Coastwise." Outwards, 2 Forms A 10, "Report Outwards Coastwise."

### MISCELLANEOUS FORMS.

Deck Load Certificate, No. 1, C 9.

Do. Do. No. 2, C 10.

Report in *Transitu* of Canned Fish, A 8.

Report and Transire Coastwise for Registered Vessels, A 9.

Certificate for Damaged Goods, K 11.

Ship's Drawback, K 12.

Transfer Invoice Goods sold in Bond B 15.

Outwards for Duty, B 17.

Traveller's Baggage, B 20.

Ship's Clearance, Long, C 7.

Do. Do. Short C 8.

For Drawbacks on Cotton Duck, used for Sails of Ships, Fishing Boats or other Vessels, K 20. (*See Affidavit.*)

### BONDS.

For Warehousing of Coal, D 14.

For Packages delivered to Importer before Examination, D 13.

For Safe Keeping of Cargo landed on General Order, D 12.

Under Coasting Regulations, D 11.

Sugar Refining, General, under Regulations, D 9.

Grading and Packing Wheat in Bond, D 10.

Leaf Tobacco, for Excise Purposes, D 17.

General Carriers for Safe Keeping of Cargo, D 15.

Goods in Sufferance Warehouse by Steamship and Railway Companies, D 19,

General Transporters, D 20.

### GOODS EXPORTED TO UNITED STATES.

*Under Treaty Regulations—the Production of Canada.*

3 copies Invoice Declaration to be procured at the Consul General's Office, 60 Bedford Row, Room-10.

## EXCISE DEPARTMENT.

The following Forms are required for use in this Department:

Spirits for the Warehouse	2	Forms	D 1
Malt do do	2	do	D 2
Tobacco do do	2	do	D 3
Spirits for Duty ex do	2	do	D 4
Malt do do	2	do	D 5
Tobacco do do	5	do	D 6
Tobacco for Removal Ex Warehouse			
or Exportation	3	do	D 7
Malt do do	3	do	D 8
Spirits do do	3	do	D 9
Malt Liquor Exportation	3	do	D 17
Transfer or Sale of Goods			
in Bond	2	do	D 18

### FOR SEMI-MONTHLY RETURNS.

Distiller,	2	Forms	F 1
Malster,	2	do	F 2
Tobacco Manufacturer,	2	do	F 3
do Dealer,	2	do	F 4
Brewer,	2	do	F 6
Bonded Manufacturer,	2	do	F 7

### WARRANTS.

To Receive Goods into Excise,	W H, 1	Form	H 1
Do do in Customs,	W H, 1	Form	H 2
To Deliver Goods Ex Excise,	W H, 1	Form	H 3
Do do Ex Customs,	W H, 1	Form	H 4

## CUSTOMS VALUE ON PACKAGES.

The following **TARIFF** of **VALUE** for **PACKAGES** containing Goods paying a specific duty, is given as a guide in cases where such values cannot be otherwise ascertained by reference to Invoice.

**ALE, BEER and PORTER**, hhds \$4.00 each.

Quart bottles, 25c per doz.

Pint do 20c "

**BRANDY and WHISKY**, in flasks.—Flasks, cases 2 doz. each, 30c per doz., cases 20c=80c; half flasks, cases 4 doz. each, 25c per doz., case 20c=\$1.20. Flasks with cups, cases 2 doz. each, 40c per doz., case 20c=\$1.00; half cases 4 doz. each, 30c per doz., case 20c=\$1.40. Quart, 60c; pint, 80c; half-pint, \$1.20.

**BRANDY and WHISKY**—Puns, \$6; Hhds., \$4; Qtr Casks, \$3; Octaves, \$1.50; Half Octaves, \$1; Quart Bottles 1 doz. each, 40c., case 20c=60c.

**BUTTER**—Tubs 25c; Firkins, 25c.

**COFFEE**—Bags from United States, 20c; from other countries, 25c; Mats, 10c each.

**DEMJOHNS**—\$1 each; small do. 60c each.

**FRUITS**.—The following have been adopted as the dutiable value of Packages containing Dried Fruits, paying a specific rate of Duty:—

**CURRENTS**—Bbls., 20c each; Cases, 15c each; Half Bbls., 10c each; Half Cases, 7c each.

**FIGS**—On Boxes inside of Crates, containing in weight as follows:—1 to 2 lbs., 1c each; 3 to 4 lbs., 2c each; 5 to 7 lbs., 3c each; 10 to 14 lbs., 6c each; 28 lbs., 10c each.

**GRAPES**—Kegs, 10c each.

**NUTS**—Bags, 10c each.

**PRUNES**—Bbls., 20c each; Cases, 15c each; Kegs, 10c each; Half Cases, 7c each.

**GIN**—Puns, \$6; Hhds., \$4; Qtr Casks, \$3; Octaves, \$1.50; Half Octaves, \$1; Red Cases 80c each, and Green Cases, 60c each.

**HAMS**—Dry packed tierces, 40c each.

**HOPS**—Bales, 60c and \$1 each, according to size, English being always larger than American.

**LARD**—Tierces, holding 385 lbs., \$1.00 each; Barrels, 240 lbs, 90c each; Half Barrels, 100 lbs., 35c each; Fancy Tubs, 56 lbs., 20c each; Kegs, 90 lbs., 25c each; Wooden Buckets, 20 lbs., 14c each; Wooden Buckets, 10 lbs, 12c each; Tin Pails, 3 lbs., 6c each; 5lb. Pails, 8c each; 10lb. Pails, 11c each; Round Tins, 20 lbs., 20c each; 50lb. Round Tins, 25c each.

**OLD TOM**—Quarter Casks, \$3; Quart Bottles, 1 doz. 40c; case, 20c=60c.

**OYSTERS**—Pails, manufactured in the U. S., in which Oysters are Imported, are liable to duty each time brought to Canada, but if wholly manufactured in Canada, and properly branded, they may be sent to the U. S., and on return entered Free.

**PARAFFINE OIL**—Bbls, \$1.50 each.

**PETROLEUM**, or its Product, or any mixture of which Petroleum is a part, each 40c. per barrel.

**PORK**—Bbls, \$1 each.

**RUM**—Puns \$6; hhds, \$4; quarter casks, \$3; octaves, \$1.50; half octaves, \$1; quart bottles, 1 doz, 40c; cases, 20c.

**SALTED MEAT**—Barrels, 20c each. **SALT**—Glass jars 25c per dozen.

**SOAP**—Common, boxes 10c; Castile, 10c each. **STARCH**—Boxes, 10c each.

**WINES**—Puns, \$6; hhds, \$4; qtr casks, \$3; octaves, \$1.50; half octaves, \$1; quart bottles, 1 doz each, 40c; case, 20c=60c.

**WINES**—Sparkling, quart bottles, 1 doz each, 60c; case 25c; pint bottles, 2 doz., 40c; case, 25c.

**VINEGAR**—Hhds \$4; qtr casks, \$3; quart bottles, 1 doz each, 40c. case 20c; demijohns, 5 gallons, 35c each; 3 gallons, 20c each; 2 gallons, 14c each; 1 gallon, 10c each; half gallon, 7c each.

## INSTRUCTIONS RESPECTING VALUES FOR DUTY.

*In determining the Dutiable Value of Goods imported the following Particulars should be kept carefully in view:—*

[CUSTOMS ACT, 1886.]

- 1.—The value must be that at which the Goods are sold for home consumption in the country where they are purchased. (Sec. 58.)
- 2.—The value must be that prevailing in the principal market. (Sec. 58.)
- 3.—Said value must be that current at the date of exportation to Canada. (Sec. 58.)
- 4.—It must be the value at the usual and ordinary credit and not the cash value, except in the case of articles known to be usually sold for *cash only*. (Sec. 59.)
- 5.—Invoice of Goods usually sold on *credit*, made out at *cash* values, are subject to a sufficient addition, to bring up to credit value. (Sec. 59.)
- 6.—Drawbacks allowed by Foreign Governments must always be taken as part of the value for Duty, and if not shown on Invoice or included in prices, they must be added. (Sec. 64.)
- 7.—Deductions not allowable for drawback paid, or to be paid, or for special arrangement respecting *Exportation*, *Exclusive Right* to territorial limits, *Royalties* on patent rights, or any other consideration which secured values. (Sec. 65.)
- 8.—*For assumed value of Packages*.—No deduction from the value of Goods contained in any Invoice shall be allowed on account of the *assumed* value of a package or packages, where no charge for such package or packages has been made in such Invoice; and where such charge is made, it shall be the duty of the Customs Officer to see that the charge is fair and reasonable, and represents no more than the original cost thereof. (Sec. 66.)
- 9.—*On account of charges for Packing, &c.*—No deduction from the value of Goods in any Invoice shall be made on account of charges for packing, or for straw, twine, cord, paper, cordage, wiring or cutting, or for any expense incurred, or said to have been incurred in the preparation and packing of Goods for shipment; and all such charges and expenses shall, in all cases, be included as part of the value for Duty. (Sec. 67 & 73.)

### SUGAR TARE.

In order to establish a uniform practice in the weighing and taring of imported Sugars, the following allowances, shall be, and they are hereby made for tare and draft, upon the packages containing imported Sugars; the said allowance to be deducted from the actual gross weight of the Sugars, as ascertained by weighing, on their arrival at their ports of destination in Canada; the weighing to be performed by Customs Officers, and the labor required in handling and weighing to be furnished by the Importer:

On hogsheads and tierces weighing 1300 lbs. gross, or over, 12 p. c.; on hogsheads or tierces weighing less than 1300 lbs. gross, 14 p. c.; on bbls. weighing 250 lbs. gross, or over, 25 lbs. each; on bbls. weighing less than 250 lbs. gross, 10 p. c.; on bags or mats containing Beet Root, Centrifugal or Refined Sugars, 2½ p. c.; on bags or mats containing East India, China, Brazil, Muscovado, or other similar raw Sugars, 2 p. c.; on double bags or mats containing East India, China, Brazil, Muscovado, or other similar raw Sugars, 3¼ p. c.; on baskets, 7½ p. c.; on any packages other than those provided for above, the allowance shall be such as the Weighing Officer may find to be just and equitable, but in no case to exceed the original weight of such packages before the Sugar was placed therein.

Order in Council, Nov. 13th, 1886.

### COPY OF AFFIDAVIT REQUIRED FOR NEWFOUNDLAND DRAWBACK.

#### DOMINION OF CANADA.

##### PORT OF HALIFAX.

I, \_\_\_\_\_ do solemnly and truly swear or (or affirm) that the firm of \_\_\_\_\_ of which I am the Agent the Owner and Importer of the Goods mentioned in the Invoice now produced by me, and hereunto annexed, and that the said firm are also the exporter of the said goods on which claim for drawback is made. And further that the said goods have been exported to \_\_\_\_\_ in Newfoundland, and consigned to \_\_\_\_\_; that none of them are intended to be reloaded in Canada, that the value assigned to the said goods in the invoice hereunto annexed is included in the value stated in the certified copy of the export entry attached, and the sum upon which the drawback of duty is claimed was the value on which duty was paid when the same were imported: that the amount of drawback claimed is the same as the duty paid on the said goods and no more; that the said goods were entered inward for duty within two years of the exportation thereof, and in consequence of the exportation being made from a promiscuous lot, I am unable to give the numbers and dates of the entries thereof, but said goods were entered for duty \_\_\_\_\_ to the \_\_\_\_\_ day of \_\_\_\_\_ 188\_\_ So help me God.

Sworn, or affirmed before me, this }  
\_\_\_\_\_ day of \_\_\_\_\_ 188\_\_ }  
\_\_\_\_\_ Collector. }

### OATH to be made by the Foreign Owner of any Goods Shipped to Canada on Consignment.

I, \_\_\_\_\_ of \_\_\_\_\_ do solemnly and truly swear that I am a member of the firm of, (giving the name when not the individual owner,) the owner of the goods mentioned and described in the annexed invoice, shipped on consignment to (name of Consignor,) at \_\_\_\_\_ in Canada; that the said invoice contains a full and true statement of the fair market value for consumption of said goods, at the time and place of exportation thereof to Canada, including all costs of inland transportation and expenses from the place of growth, production or manufacture, whether by land or water, to the vessel in which shipment thereof is made direct to Canada, that no deductions have been made from such fair market value, by reason of any bounties or drawbacks that may have been or are expected to be allowed or paid on the exportation of said goods, or on account of any exemption of said goods from any Royalty payable upon patent rights; and that no different invoice thereof has been or will be furnished to anyone by me or on my behalf.

Signed and sworn before me at \_\_\_\_\_ }  
 this \_\_\_\_\_ day of \_\_\_\_\_ 18 \_\_\_\_\_ }

NOTE.—When an oath is required to be made out of the limits of Canada, it may be made at any place within the United Kingdom, or at any place in Her Majesty's possessions abroad, before the Collector, or before the Mayor or other Chief Municipal Officer of the place where the goods are shipped, or before a Notary Public, and at any place before a British Consul, or if there is no British Consul there, before a Foreign Consul at such place.

### FIRE BRICK.

When imported for use exclusively in processes of manufacture, are free of Duty, but, when so imported if diverted to any other use they are liable to seizure and the Importers to the penalty by law provided.

A special declaration from the Importer covering the facts of the case which it is required, shall be made by one of the principals of the firm.

#### FORM TO BE USED.

I, \_\_\_\_\_ importer, (or as the case may be,) a member of the firm of \_\_\_\_\_ importers of the above described Fire Brick, do make this solemn declaration, that they are imported for use exclusively in process of manufactures.

Declared before me this \_\_\_\_\_ }  
 day of \_\_\_\_\_ 1888. }

N. B.—The above declaration to be written on the face of the Entry, and to be declared before the Collector, or other Officer authorized to accept Entries.

### USEFUL RULES.

- To turn Wine Gallons to Imperial Gallons deduct *one-sixth*.
- To turn Imperial Gallons to Wine Gallons add *one-fifth*.
- For calculating Square Yards for Specific Duties—Multiply a given number of yards, *i. e.*, the length of the piece by the number of inches in width, and divide by 36.
- Molasses may be taken at 13 1-5 lbs., to the Imperial Gallon, where the actual weight cannot be ascertained.
- Tons of Iron, when not otherwise specially mentioned in the Tariff consists of 2,000 lbs.
- Raw Oil at 12½ gallons to cwt.
- Boiled Oil at 12 gallons to cwt.

### French Kilogrammes or Kilos.

Converted into pounds Avoirdupois.—Kilo, 2.21 lbs.—1000 Grammes, 1 Kilo.

Kilos	Lbs. and Decimals.	Kilos	Lbs. and Decimals.	Kilos	Lbs. and Decimals.	Kilos	Lbs. and Decimals.
1	2.21	31	68.51	61	134.81	90	198.90
2	4.42	32	70.72	62	137.01	91	201.11
3	6.63	33	72.93	63	139.23	92	203.32
4	8.84	34	75.14	64	141.44	93	205.53
5	11.05	35	77.35	65	143.65	94	207.74
6	13.26	36	79.56	66	145.86	95	209.95
7	15.47	37	81.77	67	148.07	96	212.16
8	17.68	38	83.98	68	150.28	97	214.37
9	19.89	39	86.19	69	152.49	98	216.58
10	22.10	40	88.40	70	154.70	99	218.79
11	24.31	41	90.61	71	156.91	100	221.00
12	26.52	42	92.82	72	159.12	105	232.05
13	28.73	43	95.03	73	161.33	110	243.10
14	30.94	44	97.24	74	163.54	115	254.15
15	33.15	45	99.45	75	165.75	120	265.20
16	35.36	46	101.66	76	167.96	125	276.25
17	37.57	47	103.87	77	170.17	130	287.30
18	39.78	48	106.08	78	172.38	135	298.35
19	41.99	49	108.29	79	174.59	140	309.40
20	44.20	50	110.50	80	176.80	145	320.45
21	46.41	51	112.71	81	179.01	150	331.50
22	48.62	52	114.92	82	181.22	160	353.60
23	50.83	53	117.13	83	183.43	170	375.70
24	53.04	54	119.34	84	185.64	180	397.80
25	55.25	55	121.55	85	187.85	190	419.90
26	57.46	56	123.76	86	190.06	200	442.00
27	59.67	57	125.97	87	192.27	250	552.50
28	61.88	58	128.18	88	194.48	300	663.00
29	64.09	59	130.39	80	196.69		
30	66.30	60	132.60				

### A Comparative Table of French and English Measure.

Metres into Yards.—9½ Centimetres to the Yard.

Metres.	Centim's	Yards.	8ths.	Metres.	Yards.	8ths.	Metres.	Yards.	8ths.
10	20	1	22	24.0	52	56.6	81	88.4	
20	40	2	23	25.1	53	57.7	82	89.4	
30	60	3	24	26.1	54	59.0	83	90.5	
40	80	4	25	27.2	55	60.0	84	91.6	
50	100	5	26	28.3	56	61.1	85	92.7	
60	120	6	27	29.4	57	62.2	86	93.7	
70	140	7	28	30.4	58	63.3	87	95.0	
80	160	8	29	31.5	59	64.3	88	96.1	
90	180	9	30	32.6	60	65.4	89	97.2	
1.	10	1.0	31	33.7	61	66.5	90	98.2	
2.	20	2.1	32	34.7	62	67.6	91	99.3	
3.	30	3.2	33	35.8	63	68.6	92	100.4	
4.	40	4.3	34	37.1	64	69.7	93	101.5	
5.	50	5.3	35	38.2	65	71.0	94	102.5	
6.	60	6.4	36	39.2	66	72.1	95	103.6	
7.	70	7.5	37	40.3	67	73.1	96	104.7	
8.	80	8.5	38	41.4	68	74.2	97	105.8	
9.	90	9.6	39	42.4	69	75.3	98	107.0	
10.	100	10.7	40	43.5	70	76.4	99	108.2	
11.	110	12.0	41	44.6	71	77.4	100	109.2	
12.	120	13.0	42	45.7	72	78.5	100	218.4	
13.	130	14.1	43	46.7	73	79.6	100	327.4	
14.	140	15.2	44	48.0	74	80.7	100	437.1	
15.	150	16.3	45	49.1	75	81.7	100	546.3	
16.	160	17.4	46	50.2	76	83.0	100	655.5	
17.	170	18.4	47	51.2	77	84.1	100	765.0	
18.	180	19.5	48	52.3	78	85.1	100	874.2	
19.	190	20.6	49	53.4	79	86.2	100	983.4	
20.	200	21.6	50	54.5	80	87.3	1000	1092.7	
21.	210	22.7	51	55.5					

**FOREIGN COINS.—Estimated value in United States and Dominion Currency.**

COUNTRY.	Monetary Unit.	Standard.	Value in		Coins.
			Canadian	Currency.	
			\$	cts. milla.	
Argentine Republic	Peso	Gold and Silver	0.065		Gold, Argentine \$1.82.4, and $\frac{1}{2}$ Argentine Silver, peso and divisions.
Austria	Florin	Silver	0.359		Gold, 4 Florins \$1.92.9, 8 Florins \$3.85.8, 1 Ducat \$2.29.7 and 4 Ducats 9.15.8—Silver, 1 and 2 Florins.
Belgium	Franc	Gold and Silver	19.3		Gold, 10 and 20 Francs—Silver, 5 Francs.
Bolivia	Boliviano	Silver	72.7		Boliviano and divisions.
Brazil	Milreis of 1000 Reis	Gold	54.6		Gold, 5, 10 and 20 Milreis—Silver, $\frac{1}{2}$ , 1 and 2 Milreis.
Chile	Peso	Gold and Silver	91.2		Gold, Escudo \$1.82.4, Doubloon \$1.56.1, and Condor \$9.12.3—Silver peso and divisions.
Cuba	Peso	Gold and Silver	93.2		Gold, Doubloon \$5.01.7—Silver, peso.
Denmark	Crown	Gold	26.8		Gold, 10 and 20 Crowns.
Ecuador	Sucro	Silver	77.7		Gold, Doubloon \$3.85.8, Condor \$9.64.7, and Double Condor—Silver, Sucre and divisions.
Egypt	Pound of 100 Piastres	Gold	494.3		Gold, Pound (100 piastres) 50, 20, 10 and 5 piastres, Silver, 1, 2, 5, 10 and 20 piastres.
France	Franc	Gold and Silver	19.3		Gold, 5, 10, 20, 50 and 100 francs—Silver, 5 francs.
German Empire	Mark	Gold	23.8		Gold, 5, 10 and 20 Marks.
Greece	Drachma	Gold and Silver	19.3		Gold, 5, 10, 20, 50, and 100 drachmas—Silver, 5 drachmas.
Haiti	Gourde	Gold and Silver	96.6		Gold, 1, 2, 5 and 10 Gourdes—Silver, gourde.
India	Ruppee of 16 Annas	Silver	34.6		Gold, Mohur \$7.10.5—Silver, Ruppee and divisions.
Italy	Lira	Gold and Silver	19.3		Gold, 5, 10, 20, 50 and 100 Liras—Silver, 5 Liras.
Japan	Yen	*Gold and Silver	99.7 78.4		Gold, 1, 2, 5, 10 and 20 yen. Silver, yen.
Liberia	Dollar	Gold	1.00		
Mexico	Dollar	Silver	.79		Gold, dollar \$0.98, 3—2 $\frac{1}{2}$ , 5, 10 and 20 dollars—Silver dollar (or peso) and divisions.
Netherlands	Florin	Gold and Silver	40.2		Gold, 10 Florins—Silver, $\frac{1}{2}$ , 1 and 2 $\frac{1}{2}$ florins.
Norway	Crown	Gold	26.8		Gold, 10 and 20 crowns.
Peru	Sol	Silver	72.7		Silver, Sol and divisions.
Portugal	Milreis of 1000 Reis	Gold	1.08		Gold, 1, 2, 5 and 10 Milreis.
Russia	Rouble of 100 Copecks	Silver	58.2		Gold, Imperial \$7.71 8 and $\frac{1}{2}$ Imperial \$3.85.9†—Silver, $\frac{1}{2}$ , $\frac{1}{4}$ and 1 Rouble.
Spain	Peseta of 100 Centimes	Gold and Silver	19.3		Gold, 5, 10 and 25 pesetas—Silver, 5 pesetas.
Sweden	Crown	Gold	26.8		Gold, 10 and 20 crowns.
Switzerland	Franc	Gold and Silver	19.3		Gold, 5, 10, 20, 50 and 100 francs—Silver, 5 francs.
Tripoli	Mahlab of 20 Piasters	Silver	65.6		
Turkey	Piastre	Gold	94.4		Gold, 25, 50, 100, 250 and 500 piastres.
United States of Columbia	Peso	Silver	72.7		Gold, Condor \$9.61.7, and double-condor—Silver, peso
Venezuela	Bolivar	Gold and Silver	19.3		Gold, 5, 10, 20, 50 and 100 Bolivars—Silver, 5 Bolivars.

\* Gold, the nominal Standard. Silver, practically the Standard. † Coined since 1st January, 1880. Old  $\frac{1}{2}$  imperial, \$3.93.6.

**TABLE of Belgian, French and Swiss Francs, Spanish Pesetas, Grecian Drachms and Italian Livres. Each 19.3 cents.**

Francs, &c.	Dollars and Decimals thereof.	Francs, &c.	Dollars and Decimals thereof.	Francs, &c.	Dollars and Decimals thereof.
1	.193	41	7.91	80	15.44
2	.386	42	8.10	81	15.63
3	.579	43	8.29	82	15.82
4	.772	44	8.49	83	16.01
5	.965	45	8.68	84	16.21
6	1.16	46	8.87	85	16.40
7	1.35	47	9.07	86	16.59
8	1.54	48	9.26	87	16.79
9	1.74	49	9.45	88	16.98
10	1.93	50	9.65	89	17.17
11	2.12	51	9.84	90	17.37
12	2.32	52	10.03	91	17.56
13	2.50	53	10.22	92	17.75
14	2.70	54	10.42	93	17.94
15	2.89	55	10.61	94	18.14
16	3.08	56	10.80	95	18.33
17	3.28	57	11.00	96	18.52
18	3.47	58	11.19	97	18.72
19	3.66	59	11.38	98	18.91
20	3.86	60	11.58	99	19.10
21	4.05	61	11.77	100	19.30
22	4.24	62	11.96	200	38.60
23	4.43	63	12.16	300	57.90
24	4.63	64	12.35	400	77.20
25	4.82	65	12.54	500	96.50
26	5.01	66	12.73	600	115.80
27	5.21	67	12.93	700	135.10
28	5.40	68	13.12	800	154.40
29	5.59	69	13.31	900	173.70
30	5.79	70	13.51	1000	193.00
31	5.98	71	13.70	2000	386.00
32	6.17	72	13.89	3000	579.00
33	6.36	73	14.08	4000	772.00
34	6.56	74	14.28	5000	965.00
35	6.75	75	14.47	6000	1158.00
36	6.94	76	14.66	7000	1351.00
37	7.14	77	14.86	8000	1544.00
38	7.33	78	15.05	9000	1737.00
39	7.52	79	15.24	10000	1930.00
40	7.72				

**TABLE of Marks of German Empire.**

*Mark = 23.8 Cents, Customs Value.*

Marks.	Dollars and Decimals thereof.	Marks.	Dollars and Decimals thereof.	Marks.	Dollars and Decimals thereof.
1	.238	41	0.75	81	19.28
2	.470	42	0.99	82	19.51
3	.715	43	10.23	83	19.75
4	.952	44	10.37	84	19.99
5	1.10	45	10.71	85	20.23
6	1.43	46	10.94	86	20.46
7	1.60	47	11.18	87	20.70
8	1.90	48	11.42	88	20.94
9	2.14	49	11.66	89	21.18
10	2.38	50	11.90	90	21.42
11	2.62	51	12.13	91	21.65
12	2.85	52	12.37	92	21.89
13	3.09	53	12.61	93	22.13
14	3.33	54	12.85	94	22.37
15	3.57	55	13.09	95	22.61
16	3.81	56	13.32	96	22.84
17	4.05	57	13.56	97	23.08
18	4.28	58	13.80	98	23.32
19	4.52	59	14.04	99	23.56
20	4.76	60	14.28	100	23.80
21	4.99	61	14.51	200	47.60
22	5.23	62	14.75	300	71.40
23	5.47	63	14.99	400	95.20
24	5.71	64	15.23	500	119.00
25	5.95	65	15.47	600	142.80
26	6.18	66	15.71	700	166.60
27	6.42	67	15.94	800	190.40
28	6.66	68	16.18	900	214.20
29	6.90	69	16.42	1000	238.00
30	7.14	70	16.66	1500	357.00
31	7.37	71	16.89	2000	476.00
32	7.61	72	17.17	3000	714.00
33	7.85	73	17.37	4000	952.00
34	8.00	74	17.61	5000	1190.00
35	8.33	75	17.85	6000	1428.00
36	8.58	76	18.09	7000	1666.00
37	8.80	77	18.32	8000	1904.00
38	9.04	78	18.56	9000	2142.00
39	9.28	79	18.80	10000	2380.00
40	9.52	80	19.04		



CUSTOMS, CANADA.

LIST OF PORTS, OUTPORTS, AND PREVENTATIVE STATIONS.

EXPLANATION:—W. P., Warehousing Port; O., Ontario; Q., Quebec; N. B., New Brunswick; N. S., Nova Scotia; P. E. I., Prince Edward Island; B. C., British Columbia; N. W. T., North West Territory; Man., Manitoba.

			<i>Under.</i>					<i>Under.</i>			
Acadia	Outport	Weymouth	N.S.	Caracette, W. P.	Port		N.B.	Cardigan	Outport	Charlottetown	P.E.I.
Advocate Harbor	"	Parrsboro	N.S.	Cardinal	"	Prescott	Q.	Carleton	Preventive Stat.	New Carlisle	O.
Alberton	"	Summerside	P.E.I.	Carleton Place	Outport	Ottawa	O.	Centreville	"	Woodstock	N.B.
Alder Grove	Preventive Stat.	N. Westminster	B.C.	Charlottetown, W. P.	Port		P.E.I.	Chatham, W. P.	"		N.B.
Algoma Mills	W. P.	Sault Ste. Marie	O.	Chatham, W. P.	"		O.	Chester	Outport	Lunenburg	N.S.
Alma	"	Hillsboro	N.B.	Cheticamp	Preventive Stat.	Port Hood	N.S.	Cheverio	Outport	Windsor	N.S.
Almonte, W. P.	Outport	Ottawa	O.	China Point	Preventive Stat.	Charlottetown	P.E.I.	Chippawa, W. P.	Outport	Clifton	N.S.
Amherst W. P.	Port		N.S.	Chicoutimi	"	Quebec	Q.	Clarenceville	Port		Q.
Amherstburg, W. P.	"		O.	Clementsport	Outport	Annapolis	N.S.	Clifton, W. P.	Port		O.
Anderdon	Preventive Stat.	Amherstburg	O.	Clifton, W. P.	Outport	Truro	N.S.	Clinton, W. P.	"	London	O.
Annapolis, W. P.	Port		N.S.	Coaticook, W. P.	Port		Q.	Coaticook, W. P.	Port		Q.
Antigonish, W. P.	"		N.S.	Cobourg, W. P.	"		O.	Cocaigne	Outport	Moncton	N.B.
Apple River	Outport	Parrsboro	N.S.	Cockburn Island	"	Sault Ste. Marie	O.	Colborne, W. P.	Port		O.
Arichat, W. P.	Port		N.S.	Cole's Ferry	Preventive Stat.	Brockville	O.	Collingsbay	"	Kingston	O.
Aroostook Junct, W. P.	Outport	Woodstock	N.B.	Collingwood, W. P.	Port		O.	Consecon	Preventive Stat.	Picton	O.
Aspey Bay	"	Baddeck	N.S.	Cornwall W. P.	Port		O.	Cornwallis, W. P.	Port		N.S.
Athelstan	"	Russeltown	Q.	Countray Harbor	Preventive Stat.	Guysboro	N.S.	Courtwright	"	Sarnia	O.
Aultsville	"	Cornwall	O.	Cow Bay	Outport	Sydney	N.S.	Cramahe, W. P.	Port		O.
Baddeck, W. P.	Port		N.S.	Crapaud	Outport	Charlottetown	P.E.I.	Crow Harbor	Preventive Stat.	Guysboro	N.S.
Barnston	Preventive Stat.	Coaticook	Q.	Dalhousie, W. P.	Port		N.B.	Darlington, W. P.	"		O.
Barriè	Outport	Toronto	O.	Debec, W. P.	Outport	Woodstock	N.B.	Descousse	Preventive Stat.	Arichat	N.S.
Barrington, W. P.	Port		N.S.	Deseronto, W. P.	Port		O.	Digby, W. P.	"		N.S.
Bath	Outport	Kingston	O.	Dorchester, W. P.	"		N.B.	Dover, W. P.	"		O.
Bathurst, W. P.	Port		N.B.	Dundas, W. P.	"		O.	Dunville, W. P.	"		O.
Bayfield	Outport	Antigonish	N.S.	Dunville, W. P.	"		O.	East Point	Preventive Stat.	Charlottetown	P.E.I.
Bay Fortune	Preventive Stat.	Charlottetown	P.E.I.	Economy, W. P.	Outport	Londonderry	N.S.	Egmontston, W. P.	"	Woodstock	N.B.
Beaie Verte	Outport	Sackville	N.B.	Edmonton Bay	Preventive Stat.	Summerside	P.E.I.	Emerson, W. P.	Port		Man.
Bear River, W. P.	"	Digby	N.S.	Escumains	Preventive Stat.	Quebec	Q.	Esquimalt	"	Victoria	B.C.
Beauce	"	Quebec	Q.	Esquimaux Point	Outport	Gaspé	Q.	Essex Centre	Preventive Stat.	Amherstburg	O.
Beaver River	"	Yarmouth	N.S.	Fish River	"	Woodstock	N.B.	Five Islands	Outport	Londonderry	N.S.
Belleveau's Cove	"	Weymouth	N.S.	Florenceville	Preventive Stat.	Woodstock	N.B.				
Belle River	"	Windsor	O.								
Belleville, W. P.	Port		O.								
Berlin, W. P.	"		O.								
Bertsimis	Preventive Stat.	Quebec	Q.								
Black River Bridge	"	Picton	O.								
Bloomfield	"	Woodstock	N.B.								
Boundary Line	"	Coaticook	Q.								
Brampton, W. P.	Outport	Toronto	O.								
Brandon	"	Winnipeg	M.								
Brantford, W. P.	Port		O.								
Bridgetown, W. P.	"		N.S.								
Bridgewater, W. P.	Outport	Lunenburg	N.S.								
Brighton, W. P.	Port		O.								
Brockville, W. P.	"		O.								
Bruce Mines	Outport	Sault Ste. Marie	O.								
Buctouche, W. P.	"	Richibucto	N.B.								
Burrard Inlet	"	New Westminster	B.C.								
Burwell	"	St. Thomas	O.								
Byng Inlet	Preventive Stat.	Collinwood	O.								
Caledonia	Outport	Sydney	N.S.								
Calgary, W. P.	"	Winnipeg	Man.								
Campbellton, W. P.	"	Dalhousie	N.B.								
Campobello, W. P.	Port		N.B.								
Canada Creek	Outport	Cornwallis	N.S.								
Canterbury Station	Preventive Stat.	Woodstock	N.B.								
Cape Canso	Outport	Guysboro	N.S.								
Cape Cove	Preventive Stat.	Percé	Q.								
Cape Sable Island	"	Barrington	N.S.								
Cape Traverse	"	Charlottetown	P.E.I.								

NOTE.—Goods are not to be manifested to points marked \* until further order

Under.		Under.	
Fort Erie, W. P.	Port	Longueuil	Preventive Stat.
Fort McLeod	N.W.T	Louisburg	Outport
Fort Walsh	N.W.T	Lower Andover, W. P.	Woodstock
Fort William	Outport	Lunenburg, W. P.	Port
Frederickton, W. P.	Port	Mabou	Preventive Stat.
Freeport	Outport	Madaline River*	Outport
Frelighsburg	Port	Magdalen Islands, W. P.	Port
French Cross	Outport	Mahone Bay, W. P.	Outport
Frontier	Preventive Stat.	Main à Dieu	"
Gabrouse Bay	Outport	Maitland, W. P.	"
Galt, W. P.	Port	Maitland, W. P.	"
Gananoque, W. P.	"	Mallorytown	Preventive Stat.
Garden Island	Preventive Stat.	Malpeque	Outport
Gaspé, W. P.	Port	Manitowaning	Preventive Stat.
Georgetown, W. P.	Outport	Mansonville Station	"
Georgeville	"	Margaree	Outport
Glace Bay	Outport	Margaretsville, W. P.	Port
Goderich, W. P.	Port	Margaretsville	Preventive Stat.
Grafton	Outport	Matane	Outport
Grand Falls, W. P.	"	McAdam's Junct., W. P.	Outport
Grandique	Preventive Stat.	Meaford	"
Grand Manan	Outport	Merigomish	"
Grand Narrows	Preventive Stat.	Meteghan	"
Grand River	Outport	Metis	Preventive Stat.
Great Bras-d'Or, W. P.	"	Midland, W. P.	Outport
Gretna, W. P.	"	Milford	"
Guelph, W. P.	Port	Milltown, W. P.	"
Guysboro, W. P.	"	Mineral Springs	Preventive Stat.
Halifax, W. P.	"	Mon ton, W. P.	Port
Hamilton, W. P.	"	Montague Bridge	Outport
Hantsport	Outport	Montmagny	Preventive Stat.
Harbor au Bouche	"	Montreal, W. P.	Port
Harborville	"	Mooretown	Preventive Stat.
Harvey	"	Moose Factory	Outport
Hemmingford, W. P.	Port	Morrisburg, W. P.	Port
Hereford	Outport	Mouth of Bear River	Preventive Stat.
Hillsboro, W. P.	Port	Mud Bay	"
Hope, W. P.	"	Murray Harbor	Outport
House Harbor	Preventive Stat.	Musquash	"
Isaac Harbor	Outport	Musquodoboit	Preventive Stat.
Island Pond	Preventive Stat.	Nanaimo, W. P.	Port
Ingersoll, W. P.	Outport	Napanea, W. P.	"
Ingonish, W. P.	"	New Bandon	Outport
Iroquois, W. P.	"	Newcastle, W. P.	Port
Joggins	"	"	Outport
Jones' Creek	Preventive Stat.	New Carlisle, W. P.	Port
Jordau Bay	Outport	New Glasgow	Preventive Stat.
Kentville, W. P.	"	New Glasgow, W. P.	Outport
Killarney	"	New London	"
Kincardine, W. P.	Port	New Richmond	Preventive Stat.
Kingston, W. P.	"	N. Westminster, W. P.	Port
Kingston	Preventive Stat.	Niagara, W. P.	"
Kingsville, W. P.	Port	Noel	Preventive Stat.
Knowlton's Landing	Preventive Stat.	Northport	"
Kootenay	Outport	Northport, W. P.	Outport
Kootenaylake	Preventive Stat.	North River	Preventive Stat.
Lacolle	Port	North Sydney, W. P.	Port
Lahave, W. P.	Outport	Oakville, W. P.	"
Lahave Riv. (mouth of)	Preventive Stat.	Orwell	Outport
Lambton	Preventive Stat.	Oshawa, W. P.	Port
Lardoise	Outport	Osoyoos	Outport
Leamington, W. P.	"	Ottawa, W. P.	Port
Lennox Passage	Preventive Stat.	Owen Sound, W. P.	"
Lethbridge	"	Oyster Harbor	Preventive Stat.
Lepreaux	Outport	Paris, W. P.	Port
Lindsay, W. P.	Port	Parks Hill	Preventive Stat.
Lingan	Outport	Parrsboro, W. P.	Port
Liscomb	Outport	Parry Sound	Outport
Listowel	"	Pembroke, W. P.	"
Little Bras d'Or	"	Penetanguishene, W. P.	Port
Liverpool, W. P.	Port	Percé, W. P.	"
Lockeport, W. P.	"	Perth, W. P.	Outport
London, W. P.	"	Peterboro, W. P.	"
Londonderry, W. P.	"	Petit de Grat	Preventive Stat.
		Montreal	Q
		Sydney	N.S
		Woodstock	N.B
		Port Arthur	O
		Port Hood	N.S
		Digby	N.S
		Cornwallis	N.S
		Hammingford	Q
		Sydney	N.S
		Kingston	O
		Charlottetown	P.E.I
		Stanstead	Q
		Sydney	N.S
		Cobourg	O
		Woodstock	N.B
		Arichat	N.S
		Campobello	N.B
		North Sydney	N.S
		Charlottetown	P.E.I
		Baddeck	N.S
		Emerson	Man
		Hillsboro	N.B
		Morrisburg	N.S
		Amherst	N.S
		Brockville	O
		Shelburne	N.S
		Cornwallis	N.S
		Sault Ste. Marie	O
		Richibucto	N.B
		Potton	Q
		New Westminster	B.C
		Wallaceburg	O
		Arichat	N.S
		Kingsville	O
		Arichat	N.S
		Winnipeg	M
		St. John	N.B
		Sydney	N.S
		Guysboro	N.S
		Stratford	O
		North Sydney	N.S
		Arichat	N.S
		Ottawa	O
		Collingwood	O
		Ottawa	O
		Arichat	N.S

NOTE.—Goods are not to be manifested to points marked \* until further order.

		Under.		
Q	Petite Cove	Preventive Stat.	Windsor	N.S.
N.S	Petrolia, W. P.	Outport	Sarnia	O
N.B	Philipsburg		St. Armand	Q
N.S	Pickering	Preventive Stat.	Whitby	O
N.S	Pictou, W. P.	Port		O
Q	Pictou, W. P.			N.S
Q	Pinette	Outport	Charlottetown	P.E.I
N.S	Point Brulé	Preventive Stat.	Pictou	N.S
N.S	Point Edward, W. P.	Outport	Sarnia	O
O	Portage la Prairie, W. P.		Winnipeg	M
N.S	Port Alexander	Preventive Stat.	Kingston	O
O	Port Arthur, W. P.	Port		O
P.E.I	Port Bruce	Preventive Stat.	St. Thomas	O
O	Port Credit		Oakville	O
Q	Port Dalhousie	Outport	St. Catharines	O
N.S	Port Daniel	Preventive Stat.	New Carlisle	Q
N.S	Port George, W. P.	Outport	Margaretsville	N.S
Q	Port Gilbert, W. P.		Weymouth	N.S
Q	Port Greville		Parrsboro	N.S
N.B	Port Hawkesbury, W. P.	Port		N.S
O	Port Hastings, W. P.	Outport	Port Hawkesbury	N.S
N.S	Port Hill		Summerside	P.E.I
N.S	Port Hood, W. P.	Port		N.S
Q	Port Latour	Outport	Barrington	N.S
O	Port Lorne, W. P.		Bridgetown	N.S
O	Port Medway, W. P.	Port		N.S
N.B	Port Moody	Preventive Stat.	New Westminster	B.C
O	Port Mulgrave, W. P.	Outport	Port Hawkesbury	N.S
N.B	Port Robinson		St. Catharines	O
P.E.I	Port Rowan		Dover	O
Q	Port Ryerse, W. P.*		Dover	O
Q	Port Simpson		New Westminster	B.C
O	Port William's, W. P.		Cornwallis	N
O	Pottor	Port		Q
O	Pownal	Preventive Stat.	Charlottetown	P.E.I
O	Prescott, W. P.	Port		O
O	Princeport	Preventive Stat.	Truro	N.S
O	Prinyer	Outport	Pictou	O
N.B	Pubnico		Yarmouth	N.S
N.S	Pugwash, W. P.		Amherst	N.S
B.C	Quaco		St. John	N.B
O	Quebec, W. P.	Port		Q
N.B	Queens on, W. P.	Outport	Niagara	O
O	Regina		Winnipeg	M
Q	Renfrew, W. P.		Ottawa	O
Q	Richibucto, W. P.	Port		N.B
O	Richmond, W. P.	Outport	Sherbrooke	Q
N.S	Ridgetown, W. P.		Chatham	O
P.E.I	Rimouski, W. P.	Port		Q
Q	Rivière aux Canards	Preventive Stat.	Amherstburg	O
B.C	Rivière Bourgeoise	Outport	Aricbat	N.S
O	Rivière du Loup, W. P.		Quebec	Q
N.S	River John	Preventive Stat.	Pictou	N.S
O	Rivière Quelle		Quebec	Q
N.S	Rivière Pentecôte		Quebec	Q
P.E.I	Rockland	Outport	Dorchester	N.B
N.S	Rockport		Sackville	N.B
O	Rockport		Ganonoque	O
P.E.I	Rollo Bay	Preventive Stat.	Charlottetown	P.E.I
O	Romney		Chatham	O
O	Rondeau	Outport		O
B.C	Rouse's Point (N.Y.)	Preventive Stat.	St. Johns	Q
O	Roxham		Hemmingford	Q
B.C	Russeltown	Port		Q
O	Rustico	Outport	Charlottetown	P.E.I
N.B	Saanich	Preventive Stat.	Nanaimo	B.C
N.S	Sackville, W. P.	Port		N.B
O	Salmon Point	Preventive Stat.	Pictou	O
O	Sandwich		Windsor	O
O	Sandy Cove	Outport	Digby	N.S
Q	Sarnia, W. P.	Port		O
O	Saugeen, W. P.			O
O	Sault au Cochon	Preventive Stat.	Quebec	Q
N.S	Sault Ste. Marie, W. P.	Port		O
O	Shannonville	Preventive Stat.	Belleville	O

		Under.		
Q	Sherbrooke, W. P.	Port		Q
O	Shediac, W. P.	Outport	Moncton	N.B
N.S	Sheet Harbor		Halifax	N.S
N.S	Shelburne, W. P.	Port		N.S
N.S	Ship Harbour	Preventive Stat.	Halifax	N.S
N.B	Shippigan, W. J.	Port		N.B
O	Silver Islet*	Outport	Port Arthur	O
O	Simcoe, W. P.		Dover	O
O	Sombra	Preventive Stat.	Wallaceburg	O
N.S	Sonora		Guysboro	N.S
Q	Sorel, W. P.	Port		Q
P.E.I	Souris	Outport	Charlottetown	P.E.I
O	South Fredricksburg	Preventive Stat.	Kingston	O
O	South Port	Outport	Kingsville	O
N.S	Spry Bay	Preventive Stat.	Halifax	N.S
O	Stanley, W. P.	Outport	St. Thomas	O
Q	Stanstead, W. P.	Port		Q
Q	Standstead Junction	Outport	Standstead	Q
N.S	Steeple Creek		Port Hawkesbury	N.S
B.C	Stickeen	Outport	Victoria	B.C
O	Stony Point	Preventive Stat.	Windsor	O
O	Stratford, W. P.	Port		O
O	Strathroy	Outport	London	O
N.S	St. Ann's, W. P.	Outport	Badleek	N.S
Q	St. Anne des Monts*		Gaspé	Q
N.B	St. Andrews, W. P.	Port		N.B
Q	St. Armand, W. P.			Q
O	St. Catharines, W. P.			O
O	St. Clair Flats	Preventive Stat.	Wallaceburg	O
N.B	St. George, W. P.	Port		N.B
Q	St. Hyacinthe, W. P.			Q
N.B	St. John, W. P.			N.B
Q	St. Johns, W. P.			Q
O	St. Joseph's Island	Preventive Stat.	Sault Ste. Marie	O
N.B	St. Leonard's, W. P.	Outport	Woodstock	N.B
O	St. Mary, W. P.		Stratford	O
N.S	St. Mary's River, W. P.		Guysboro	N.S
N.S	St. Peters, W. P.		Aricbat	N.S
P.E.I	St. Peters		Charlottetown	P.E.I
Q	St. Regis	Outport	Dundee	Q
N.B	St. Stephen, W. P.	Port		N.B
O	St. Thomas, W. P.			O
P.E.I	Summerside, W. P.			P.E.I
N.B	Sussex, W. P.	Outport	St. John	N.B
Q	Sutton, W. P.	Port		Q
N.S	Sydney, W. P.			N.S
Q	Tadoussac	Preventive Stat.	Quebec	Q
N.S	Tatamagouche, W. P.	Outport	Pictou	N.S
Q	Three Rivers, W. P.	Port		Q
N.S	Thorne's Cove	Outport	Annapolis	N.S
O	Thorold, W. P.		St. Catharines	O
N.S	Tidnish		Amherst	N.S
P.E.I	Tidnish		Summerside	P.E.I
N.S	Tiverton	Preventive Stat.	Digby	N.S
O	Toronto, W. P.	Port		O
N.B	Tracadie, W. P.	Outport	Caracquette	N.B
P.E.I	Tracadie	Preventive Stat.	Charlottetown	P.E.I
O	Trenton, W. P.	Port		O
Q	Trinity Bay	Preventive Stat.	Quebec	Q
Q	Trout River	Outport	Dundee	Q
N.S	Truro, W. P.	Port		N.S
N.S	Tusket	Preventive Stat.	Yarmouth	N.S
N.S	Tusket Wedge, W. P.	Outport	Yarmouth	N.S
B.C	Upper Sumas	Preventive Stat.	New Westminster	B.C
P.E.I	Vernon River		Charlottetown	P.E.I
N.S	Victoria Pier		Sydney	N.S
B.C	Victoria, W. P.	Port		B.C
N.S	Volger's Cove	Preventive Stat.	Lunenburg	N.S
Man	Wakopa	Preventive Stat.	Winnipeg	Man
O	Walkerton, W. P.	Outport	Guelph	O
O	Walkerville		Windsor	O
N.S	Wallace, W. P.		Amherst	N.S
O	Wallaceburg, W. P.	Port		O
N.S	Walton	Outport	Windsor	N.S
N.B	Waterside	Preventive Stat.	Hillsboro	N.B

NOTE.—Goods are not to be manifested to points marked \* until further order.



*Under.*

Welland ..... " ..... St. Catharines ..... O  
Weller's Bay, W. P. .... Outport ..... Picton ..... O  
Wellington ..... " ..... Picton ..... O  
Wellington Square ..... " ..... Oakville ..... O  
West Arichat ..... Preventive Stat. .... Arichat ..... N.S  
West Cape ..... " ..... Summerside ..... P.E.I  
West Isles, W. P. .... Outport ..... St. Andrew's ..... N.B  
West Lynn ..... Preventive Stat. .... Emerson ..... Man  
Westmorland Point ..... " ..... Sackville ..... N.B  
Westport ..... Outport ..... Digby ..... N.S  
Weymouth, W. P. .... Port ..... " ..... N.S  
Whitby, W. P. .... " ..... " ..... O

*Under.*

Whitehead ..... Preventive Stat. .... Guysboro ..... N.S  
Warton, W. P. .... Outport ..... Stratford ..... O  
Windsor, W. P. .... Port ..... " ..... N.S  
Windsor, W. P. .... " ..... " ..... O  
Wingham, W. P. .... Outport ..... Kincardine ..... O  
Winnipeg, W. P. .... Port ..... " ..... Man  
Wolf Island ..... Preventive Stat. .... Kingston ..... O  
Wolfville, W. P. .... Outport ..... Cornwallis ..... N.S  
Woodstock, W. P. .... Port ..... " ..... O  
Woodstock, W. P. .... " ..... " ..... N.B  
Yarmouth, W. P. .... " ..... " ..... N.S  
York Factory ..... Outport ..... Winnipeg ..... N.S

NOTE.—Goods are not to be manifest d to points marked \* until further order.

## ST. PIERRE EXCHANGE. PAR 540.

Francs.	Dollars and Cents.	Francs.	Dollars and Cents.	Francs.	Dollars and Cents.	Francs.	Dollars and Cents.	Francs.	Dollars and Cents.	Centimes.	Cents.	Centimes.	Cents.
1	018,5	45	833,3	89	1648,1	25000	462963,0	69000	1277777,8	1	0.00,2	51	0.09,4
2	037,0	46	851,9	90	1666,7	25000	481481,5	70000	1296296,3	2	0.00,4	52	0.09,6
3	055,6	47	870,4	91	1685,2	27000	500000,0	71000	1314814,8	3	0.00,6	53	0.09,8
4	074,1	48	888,9	92	1703,7	28000	518518,5	72000	1333333,3	4	0.00,7	54	0.10,0
5	092,6	49	907,4	93	1722,2	29000	537037,0	73000	1351851,9	5	0.00,9	55	0.10,2
6	111,1	50	925,9	94	1740,7	30000	555555,6	74000	1370370,4	6	0.01,1	56	0.10,4
7	129,6	51	944,4	95	1759,3	31000	574074,1	75000	1388888,9	7	0.01,3	57	0.10,6
8	148,1	52	963,0	96	1777,8	32000	592592,6	76000	1407407,4	8	0.01,5	58	0.10,7
9	166,7	53	981,5	97	1796,3	33000	611111,1	77000	1425925,9	9	0.01,7	59	0.10,9
10	185,2	54	1000,0	98	1814,8	34000	629629,6	78000	1444444,4	10	0.01,9	60	0.11,1
11	203,7	55	1018,5	99	1833,3	35000	648148,1	79000	1462963,0	11	0.02,0	61	0.11,3
	222,2	56	1037,0	100	1851,9	36000	666666,7	80000	1481481,5	12	0.02,2	62	0.11,5
	240,7	57	1055,6	200	3703,7	37000	685185,2	81000	1500000,0	13	0.02,4	63	0.11,7
	259,3	58	1074,1	300	5555,6	38000	703703,7	82000	1518518,5	14	0.02,6	64	0.11,9
15	277,8	59	1092,6	400	7407,4	39000	722222,2	83000	1537037,0	15	0.02,8	65	0.12,0
16	296,3	60	1111,1	500	9259,3	40000	740740,7	84000	1555555,6	16	0.03,0	66	0.12,2
17	314,8	61	1129,6	600	11111,1	41000	759259,3	85000	1574074,1	17	0.03,1	67	0.12,4
18	333,3	62	1148,1	700	12963,0	42000	777777,8	86000	1592592,6	18	0.03,3	68	0.12,6
19	351,9	63	1166,7	800	14814,8	43000	796296,3	87000	1611111,1	19	0.03,5	69	0.12,8
20	370,4	64	1185,2	900	16666,7	44000	814814,8	88000	1629629,6	20	0.03,7	70	0.13,0
21	388,9	65	1203,7	1000	18518,5	45000	833333,3	89000	1648148,1	21	0.03,9	71	0.13,1
22	407,4	66	1222,2	2000	37037,0	46000	851851,9	90000	1666666,7	22	0.04,1	72	0.13,3
23	425,9	67	1240,7	3000	55555,6	47000	870370,4	91000	1685185,2	23	0.04,3	73	0.13,5
24	444,4	68	1259,3	4000	74074,1	48000	888888,9	92000	1703703,7	24	0.04,4	74	0.13,7
25	463,0	69	1277,8	5000	92592,6	49000	907407,4	93000	1722222,2	25	0.04,6	75	0.13,9
26	481,5	70	1296,3	6000	111111,1	50000	925925,9	94000	1740740,7	26	0.04,8	76	0.14,1
27	500,0	71	1314,8	7000	129629,6	51000	944444,4	95000	1759259,3	27	0.05,0	77	0.14,3
28	518,5	72	1333,3	8000	148148,1	52000	962963,0	96000	1777777,8	28	0.05,2	78	0.14,4
29	537,0	73	1351,9	9000	166666,7	53000	981481,5	97000	1796296,3	29	0.05,4	79	0.14,6
30	555,6	74	1370,4	10000	185185,2	54000	1000000,0	98000	1814814,8	30	0.05,6	80	0.14,8
31	574,1	75	1388,9	11000	203703,7	55000	101851,9	99000	1833333,3	31	0.05,7	81	0.15,0
32	592,6	76	1407,4	12000	222222,2	56000	1037037,0	100000	1851851,9	32	0.05,9	82	0.15,2
33	611,1	77	1425,9	13000	240740,7	57000	105555,6	200000	3703703,8	33	0.06,1	83	0.15,4
34	629,6	78	1444,4	14000	259259,3	58000	1074074,1	300000	5555555,7	34	0.06,3	84	0.15,6
35	648,1	79	1463,0	15000	277777,8	59000	1092592,6	400000	7407407,6	35	0.06,5	85	0.15,7
36	666,7	80	1481,5	16000	296296,3	60000	1111111,1	500000	9259259,5	36	0.06,7	86	0.15,9
37	685,2	81	1500,0	17000	314814,8	61000	1129629,6	600000	11111111,4	37	0.06,9	87	0.16,1
38	703,7	82	1518,5	18000	333333,3	62000	1148148,1	700000	12962963,3	38	0.07,0	88	0.16,3
39	722,2	83	1537,0	19000	351851,9	63000	1166666,7	800000	14814815,2	39	0.07,2	89	0.16,5
40	740,7	84	1555,6	20000	370370,4	64000	1185185,2	900000	16666667,1	40	0.07,4	90	0.16,7
41	759,3	85	1574,1	21000	388888,9	65000	1203703,7	1000000	18518519,0	41	0.07,6	91	0.16,9
42	777,8	86	1592,6	22000	407407,4	66000	1222222,2			42	0.07,8	92	0.17,0
43	796,3	87	1611,1	23000	425925,9	67000	1240740,7			43	0.08,0	93	0.17,2
44	814,8	88	1629,6	24000	444444,4	68000	1259259,3			44	0.08,1	94	0.17,4
										45	0.08,3	95	0.17,6
										46	0.08,5	96	0.17,8
										47	0.08,7	97	0.18,0
										48	0.08,9	98	0.18,1
										49	0.09,1	99	0.18,3
										50	0.09,3	100	0.18,5

# HALIFAX PORT CHARGES.

## PILOTAGE DUES.

### SUMMER.

*From April 1st to October 31st.*

Vessels of 80 tons and under	INWARD.		OUTWARD.	
		Free.		Free.
" over 80 tons and under 200,	\$ 8.00	.....	\$ 5.00	
" of 200 " " 300,	11.00	.....	7.00	
" " 300 " " 400,	14.00	.....	9.00	
" " 400 " " 500,	16.00	.....	10.00	
" " 500 " " 600,	18.00	.....	11.00	
" " 600 " " 700,	18.50	.....	11.25	
" " 700 " " 800,	19.00	.....	11.50	
" " 800 " " 900,	19.50	.....	11.75	
" " 900 " " 1000,	20.00	.....	12.00	
" " 1000 " " 1100,	20.50	.....	12.25	
" " 1100 " " 1200,	21.00	.....	12.50	
" " 1200 " " 1300,	21.50	.....	12.75	
" " 1300 " " 1400,	22.00	.....	13.00	
" " 1400 " " 1500,	22.50	.....	13.25	
" " 1500 " " 1600,	23.00	.....	13.50	
" " 1600 " " 1700,	23.50	.....	13.75	
" " 1700 " " 1800,	24.00	.....	14.00	
" " 1800 " " 1900,	24.50	.....	14.25	
" " 1900 " " 2000,	25.00	.....	14.50	
" " 2000 " " 2100,	25.50	.....	14.75	
" " 2100 " " 2200,	26.00	.....	15.00	
" " 2200 " " 2300,	26.50	.....	15.25	
" " 2300 " " 2400,	27.00	.....	15.50	
" " 2400 " " 2500,	27.50	.....	15.75	
" " 2500 " " 2600,	28.00	.....	16.00	
" " 2600 " " 2700,	28.50	.....	16.25	
" " 2700 " " 2800,	29.00	.....	16.50	
" " 2800 " " 2900,	29.50	.....	16.75	
" " 2900 " " 3000,	30.00	.....	17.00	
" " 3000 " " 3100,	30.50	.....	17.25	

And 50 cents Inward for every additional 100 tons, or fractional part thereof, and 25 cents Outward. Outward Pilotage for all vessels of 200 tons and upward to be compulsory.

### WINTER.

*From November 1st to March 31st.*

Vessels of 80 tons and under	INWARD.		OUTWARD.	
		Free.		Free.
" over 80 tons and under 200,	\$ 9.60	.....	\$ 6.00	
" of 200 " " 300,	13.20	.....	8.40	
" " 300 " " 400,	16.80	.....	10.80	
" " 400 " " 500,	19.20	.....	12.00	
" " 500 " " 600,	21.60	.....	13.20	
" " 600 " " 700,	22.20	.....	13.50	
" " 700 " " 800,	22.80	.....	13.80	
" " 800 " " 900,	23.40	.....	14.10	
" " 900 " " 1000,	24.00	.....	14.40	
" " 1000 " " 1100,	24.60	.....	14.70	
" " 1100 " " 1200,	25.20	.....	15.00	
" " 1200 " " 1300,	25.80	.....	15.30	
" " 1300 " " 1400,	26.40	.....	15.60	
" " 1400 " " 1500,	27.00	.....	15.90	
" " 1500 " " 1600,	27.60	.....	16.20	
" " 1600 " " 1700,	28.20	.....	16.50	
" " 1700 " " 1800,	28.80	.....	16.80	
" " 1800 " " 1900,	29.40	.....	17.10	
" " 1900 " " 2000,	30.00	.....	17.40	
" " 2000 " " 2100,	30.60	.....	17.70	
" " 2100 " " 2200,	31.20	.....	18.00	
" " 2200 " " 2300,	31.80	.....	18.30	
" " 2300 " " 2400,	32.40	.....	18.60	
" " 2400 " " 2500,	33.00	.....	18.90	
" " 2500 " " 2600,	33.60	.....	19.20	
" " 2600 " " 2700,	34.20	.....	19.50	
" " 2700 " " 2800,	34.80	.....	19.80	
" " 2800 " " 2900,	35.40	.....	20.10	
" " 2900 " " 3000,	36.00	.....	20.40	
" " 3000 " " 3100,	36.60	.....	20.70	

And 60 cents Inwards for every additional 100 tons, or fractional part thereof, and 30 cents Outward. Outward Pilotage for all vessels of 200 tons and upwards to be compulsory.

For detention in proceeding to Richmond Railway Wharf a charge of \$3.00 is claimed.

Office:—70 Bedford Row.

JOHN T. WOOD, Sec'y.-Treasurer.

## CHEBUCTO MARINE RAILWAY COMPANY.

The Slip is capable of receiving Snips up to 3000 tons, for repairs. Charges 20c. per ton for first 24 hours; 12½c. per ton for every lay day.

C. J. WYLDE, Secretary, Hollis Street.

## DOCKAGE RATES PER DAY.

*For Vessels under 20 Tons burthen, 25 cents per Day. From 20 to 30 Tons 30 cents per Day.*

				\$	cts.					\$	cts.		
Above	30 Tons and under	40	.....	0.40		Above	1050 Tons and under	1100	.....	5.75			
"	40	"	"	60	.....	0.50	"	1100	"	"	1150	.....	6.00
"	60	"	"	70	.....	0.60	"	1150	"	"	1200	.....	6.25
"	70	"	"	80	.....	0.70	"	1200	"	"	1250	.....	6.50
"	80	"	"	90	.....	0.80	"	1250	"	"	1300	.....	6.75
"	90	"	"	100	.....	0.90	"	1300	"	"	1350	.....	7.00
"	100	"	"	150	.....	1.00	"	1350	"	"	1400	.....	7.25
"	150	"	"	200	.....	1.25	"	1400	"	"	1450	.....	7.50
"	200	"	"	250	.....	1.50	"	1450	"	"	1500	.....	7.75
"	250	"	"	300	.....	1.75	"	1500	"	"	1550	.....	8.00
"	300	"	"	350	.....	2.00	"	1550	"	"	1600	.....	8.25
"	350	"	"	400	.....	2.25	"	1600	"	"	1650	.....	8.50
"	400	"	"	450	.....	2.50	"	1650	"	"	1700	.....	8.75
"	450	"	"	500	.....	2.75	"	1700	"	"	1750	.....	9.00
"	500	"	"	550	.....	3.00	"	1750	"	"	1800	.....	9.25
"	550	"	"	600	.....	3.25	"	1800	"	"	1850	.....	9.50
"	600	"	"	650	.....	3.50	"	1850	"	"	1900	.....	9.75
"	650	"	"	700	.....	3.75	"	1900	"	"	1950	.....	10.00
"	700	"	"	750	.....	4.00	"	1950	"	"	2000	.....	10.25
"	750	"	"	800	.....	4.25	"	2000	"	"	2050	.....	10.50
"	800	"	"	850	.....	4.50	"	2050	"	"	2100	.....	10.75
"	850	"	"	900	.....	4.75	"	2100	"	"	2150	.....	11.00
"	900	"	"	950	.....	5.00	"	2150	"	"	2200	.....	11.25
"	950	"	"	1000	.....	5.25	"	2200	"	"	2250	.....	11.50
"	1000	"	"	1050	.....	5.50	"	2250	"	"	2300	.....	11.75
							"	2300	"	"	2350	.....	12.00
							"	2350	"	"	2400	.....	12.25

And 25 cents for every 50 tons additional.

## REGULATIONS.

Dockage of vessels to be paid previous to leaving the wharf; light vessels to move for loaded ones; and all vessels to move, if requested by the Proprietor, unless actually engaged in loading or discharging cargo. Vessels lying in an outside berth to pay half dockage. No vessel to stop a dock or extend fasts from one wharf to another, except in stress of weather, then to pay the same dockage as at the wharf she may lie at, and damages, should any occur. Vessels making fast to a wharf, to pay one day's dockage, unless it may be for the purpose of warping from one wharf to another, and not remaining over one hour. Vessels to be accountable for all damages arising from the want of proper and sufficient fenders and fasts whereby the proprietor of the wharf may be injured.

## STORAGE RATES.

Storage Rates are the same as Wharfage Rates, an extra rate being charged for labor—receiving and delivering; and if trucked into Warehouse from the wharf at the expense of the Proprietor of the Warehouse an additional rate is charged making in all *three* Wharfage Rates, for example:—The storage on 1 case for 1 month would be 10 cents; labor, receiving and delivering, 10 cents; Truckage from Wharf to Warehouse 10 cents—30 cents or three rates. Lighterage 20 to 40 cents per ton.—*Note*, ships generally discharge and load off the wharves. Ballast, stone 40 cents; clay, 30 cents per ton. Water delivered on board, 50 cents per 100 gallons.

# WHARFAGE RATES.

		CTS.		CTS.		CTS.
Day.	Anehors, $\frac{7}{8}$ cwt	2	Gypsum, per ton	20	Pickets per thousand	10
\$ cts.	Barrels, each	2½	Gravel, "	20	Pipes, Wine and Spirit	20
5.75	Bags, Nails, Rice, Salt, &c.	2	" per hundred bushel	50	Paints, per hhd	15
6.00	Bales	10	Half Barrels	1½	Piano Fortes, each	50
6.25	Bdls., Brooms, Rakes, &c	2	" Drums	1	Pipe Staves, per M	50
6.50	Bdls., Iron, Steel, Copper, &c.	2	" Boxes	1	Ploughs	5
6.75	Boxes, Boots and Shoea	2½	Hhds. Earthenware and Paints	15	Quarter Casks	5
7.00	" Raisins and Digby Herring	1	" Rum, Sugar and Molasses	15	Qtls Dry Fish	2
7.25	" half boxes in proportion	1	" Leaf Tobacco	25	Roots, per bushel	1
7.50	Boxes, Soap, Pipes, Lobsters, Candles,		" Wine and Spirits	10	Rope and Junk per ton	40
7.75	Spices, &c., each	2	" Salt	4	Stoves, each	5
8.00	Bark, $\frac{7}{8}$ cord	15	Hogsheads and Box Shooks per bundle		Scantling, per M	25
8.25	Bedsteads	3	each	2	Staves, per thousand	20
8.50	Ballast, $\frac{7}{8}$ ton	20	" Hoops	30	Salt, per hhd	4
8.75	Bureaus	5	Hemp, per ton	40	Shooks	2
9.00	Boxes Sugar	7	Hoops, all kinds	10	Shingles, per M	4
9.25	Bricks, $\frac{7}{8}$ M	40	Hawsers, per ton	40	Seal Skins, per hundred	50
9.50	Canvas, per bolt	2	Hay,	50	Sewing Machines	5
9.75	Carboys, Acid	5	Horses, per head	20	Straw, per ton	50
10.00	Copper, $\frac{7}{8}$ cwt	2	Horae Rakes	20	Sheep, per head	4
10.25	Chains "	2	Hides, green and dry	2	Stone, per ton	20
10.50	Coils Cordage under 50 lbs	1	Heading, per hundred pairs	10	Slates, "	20
10.75	" " per ton	40	Iron, per ton	40	Sand, per hundred bushel	50
11.00	Cases	10	Junk, per ton	40	Sofas	5
11.25	" Boots and Shoes	5	Jars, per doz	3	Tea, packages, over 50 lbs	2
11.50	" Lignors, Glass, &c	2	Kegs	2	" Chests	1
11.75	Crates Earthenware and Paints	15	Lead, per cwt	2	" Half chests, under 50 lbs	1
12.00	Carriages, each	50	Lumber, per M	25	" Boxes	1
12.25	Coal, per Chal	15	Laths, "	4	Tierces Sugar and Molasses	10
	" " ton	10	Lignumvitae, per ton	40	Tierces	5
	Cabbages, per doz	2	Logwood	40	Tubs under 40 lbs	1
	Cattle, per head	20	Leather, side	1	Trusses	5
	Calves, " "	4	Lime, per ton	10	Timber, per ton	40
	Casks Oil	2	Lime, per tierce	5	Trunks	5
	Chairs, per bdl	2	Metals, wrought or cast, per cwt	2	Tables	3
	Drums Fish	2	Mowing Machines	5	Vegetables, per bushel	1
	Dye Woods, per ton	40	Mats Merchandize	5	Wash Stands	3
	Empty Packages, half rates	2	Oil, per cask	5	Wire, per ton	40
	Firkins, each	2	Organs and Melodeons each	25	Wood, per cord	15
	Fish Casks and Bbl. Staves per M	20	Oats, per bushel	1		
	Fish, packed or loose, $\frac{7}{8}$ qtl	2	Puns Rum and Molasses	15		
	Grain, per bushel	1	Pans, per doz	2		

All articles not mentioned in the above List will be charged at proportionate rates.

## REGULATIONS.

All Merchandise shipped off a wharf to pay the same as for landing, excepting such as are taken out of one vessel, and shipped directly on board of another without being landed at the wharf, when each party shall be liable for one half the rates. All articles put upon a wharf to be at the risk of the owner of the goods, and not the proprietor of the wharf; and if not removed in forty-eight hours to be subject to a repetition of the same wharfage, as in the first instance, and so on for every forty-eight hours until they shall be removed.

Wharfage to be secured by the Importers, Exporters, Agents or Consignees, otherwise the goods themselves to be accountable.

BIBLIOTHÈQUE  
SANT-SULPICE

## PORT WARDEN.

CAPT. DAVID HUNTER, City Market Square, Bedford Row.

### *Scale of fees (payable to the Warden.)*

First survey of hatches, and certificate.....	\$ 2.50
Every subsequent survey of cargo, and certificate.....	2.00
Survey of cargo when hatches have not been previously surveyed, and certificate .....	5.00
Every survey of damaged goods on wharf or in store, value under \$200, and certificate.....	3.00
Every survey of damaged goods on wharf or in store, value \$200 and under \$500, and certificate.....	4.00
Every survey of damaged goods on wharf or in store, value \$500 and over, and certificate .....	5.00
Survey of vessel damaged or arriving in distress, and certificate .....	8.00
Every subsequent survey, and certificate .....	5.00
Valuation of a vessel for average—under 200 tons, certificate .....	5.00
Valuation of a vessel for average—over 200 tons and under 500 tons, and certificate.....	7.50
Valuation of a vessel for average—500 tons, and upwards, and certificate .....	10.00
Survey of cargo reported to have shifted, and certificate	5.00
All extra copies of certificates when required.....	.50
For certificate under seal .....	1.00
Hearing and settling disputes between master and consignee of ship, and owners of cargo, \$200 value, \$2.00; \$200 to \$500, \$3.00; \$500 to \$1000, \$4.00; \$1000 and over, \$5.00 .....	}
Flying papers of auctioneers, &c. ....	.25
Ascertaining if vessel is seaworthy, and certificate .....	8.00
Survey that repairs ordered if not seaworthy have been made, and certificate, 200 tons and under, \$3.00; all over 200 tons, \$5.00 .....	}
General superintendence of a vessel loading.....	5.00
Vessels putting in in distress or otherwise from foreign ports, for every 1000 bushels and every proportionate quantity of Wheat and Peas, 15 cts. For every 1000 bushels and every proportionate quantity of Barley, 12 cents. For every 1000 bushels and every proportionate quantity of Oats, 10 cents. For every 1000 bushels and every proportionate quantity of Corn, 10 cents. For every 1000 bbls. Flour, 75 cents. Coal Oil per bbl. $\frac{1}{2}$ ct. Ores and Minerals per ton, (Ballast excepted), 4 cents .....	}
Lumber and all other descriptions of Timber per ton weight .....	.02

## HOSPITAL DUES.

*FEES—2 cents per Registered Ton, payable at Custom House.*

Vessels over 100 tons pay three times a year,—under 100 tons once each Calendar Year, on entering from a Foreign Voyage only.

## HARBOUR MASTER.

CAPT. E. O'BRYAN, City Market Square, Bedford Row.

### *Scale of fees (payable to Harbour Master.)*

For every Ship of over 20 tons, and not over 50 tons, Register .....	\$0.50
For every Ship over 50 tons and not over 100 tons ..	1.00
For every Ship over 100 tons and not over 200 tons ..	1.50
For every Ship over 200 tons and not over 300 tons ..	2.00
For every Ship over 300 tons and not over 400 tons ..	2.50
For every Ship over 400 tons and not over 500 tons ..	3.00
For every Ship over 500 tons and not over 700 tons ..	4.00
For every Ship over 700 tons Register .....	5.00

Ships of twenty tons register and under, shall not be subject to any duty under this Act, nor Ships engaged in trading or plying between ports and places in the Dominion.

"9. Such fees as aforesaid shall be payable only once in each calendar year, (that is the year commencing on the first day of January, and ending on the last day of December,) on any Ship not exceeding one hundred tons, registered tonnage, and not more than twice in each calendar year on any Ship exceeding one hundred tons, registered tonnage, that is to say, on any Ship of one hundred tons or under, registered tonnage, the fee shall be payable on her first time of entering the Port of Halifax during any calendar year, but not on any subsequent time of her entering the said port during the same calendar year; and on any Ship of more than 100 tons, registered tonnage, the fee shall be payable on the first and second times of her entering the Port of Halifax during the calendar year, but not on any subsequent time of her entering the said port during the said calendar year; and the Collector or principal officer of Customs thereat shall not permit any Ship on which the fees are payable as aforesaid to Clear, or Report Outwards at the Custom House until the Master thereof produces to him a certificate of the payment of fees under this Act."

## SHIPPING MASTER.

A. B. BLIGH, Office, - - - - - 12 Bedford Row.

*FEES.—50 cents for Shipping Seamen, and 30 cents for Discharging the same, (payable to Shipping Master.)*

*NOTE.*—All Vessels proceeding on a Voyage outside of the Dominion of Canada, are compelled by Law, to Ship and Discharge their Crews before a Shipping Master, without reference to size or tonnage. All Vessels trading in the waters of the Dominion of Canada only, and being over 80 Tons register, are compelled to have their Crews on Articles.

All foreign going Vessels over 150 Tons Register requires a Master and first Mate holding a Certificate of competency or service. All Coasting Vessels of 100 Tons register, and upwards, will require to have a Master holding a Certificate, (after the 1st Jan'y, 1884).

## SIGNAL DUES.

*One Dollar.—Payable at the Custom House.*

On entering from a Foreign voyage, Vessels registered in Halifax and owned in other parts of the Province—*Free.*

# Memoranda

Row.

as,  
.. \$0.50  
.. 1.00  
.. 1.50  
.. 2.00  
.. 2.50  
.. 3.00  
.. 4.00  
.. 5.00

not be  
enged in  
omunion.

endar year,  
on the last  
stered ton-  
ceeding one  
ndred tons  
of entering  
ent time of  
ny Ship of  
he first and  
year, but  
id calendar  
not permit  
t Outward  
ertificate of

rd Row.

ents for  
ster.)

omunion of  
ore a Ship-  
ing in the  
gister, are

er and first  
ssels of 100  
Certificate,

and owned

*Memoranda*

—

*Memoranda*







