4 P.M. EDITION

London Advertiser

4 P.M. EDITION

42ND YEAR. NO. 17551 THE ADVERTISER, LONDON, ONTARIO, TUESDAY, JUNE 27, 1905. PRICE TWO CENTS.

WAR CLOUD AGAIN HOVERS OVER EUROPE; KAISER REJECTS FRENCH NOTE RE MOROCCO

Disclaims All Idea of Conflict, But "Mailed Fist" Is Evident.

Berlin, June 27—1:49 p. m.—The German answer to the French note on the subject of the proposed Moroccan conference was sent to Paris yesterday. A high official near Chancellor Von Buelow informs the Associated Press that the note, while perfectly amicable in form, insists upon a conference and also declines to comply with France's request that Germany outline beforehand the programme of the conference.

The chancellor takes the standpoint that the Moroccan question is an international affair, and that Germany having accepted the Sultan's invitation to a conference on the subject, cannot rightly agree with any single power as to what can be discussed at the conference. Germany insists that France must agree to the conference before any arrangements are made respecting the subject matter for discussion. After France has agreed to this, Germany is willing to listen to France's wishes.

The officials' attention being called to the warlike talk in the foreign press, he replied:

"The fact that we are urging a conference is clear proof that we have no wish for war with France. When a nation wants war it cannot ask for a conference at the same time. If we wanted war with France we would have regretted M. Delcasse's fall, since he was the greatest obstacle to good relations with France. On the contrary, M. Delcasse's removal and Premier Rouvier's decision to retain the foreign portfolio, gave great satisfaction in German official circles, because we saw in these steps a guarantee of improved relations."

What Will France Do?

Paris, June 27. — 3:05 p.m. — The council of ministers today considered the status of the Franco-German negotiations. Premier Rouvier announced that he expected to have a conference later with Prince Von Radolin, the German ambassador, who would deliver the German reply to the French note on the subject of Morocco. Pending the receipt of this, the officials say the situation remains stationary, as the final outcome depends on the text of the German note. In the meantime the officials here consider that the situation has been considerably relieved in view of intimations they have received from the French ambassador at Berlin, concerning the general purport of the German position.

Want Their Mileage.

Windsor, June 27.—When the entire grand jury visited the House of Refuge at Leamington a month ago, after being warned by the county council that mileage would not be allowed, as there is already enough supervision of the institution, County Crown Attorney Reid referred the matter to the Attorney-General. The latter believes that the grand jury had a right to visit the house of refuge, but declines to express an opinion as to the legality of the refusal of the county to pay mileage. The foreman of the jury intimates that the members will take action in the county court to collect mileage.

KAISER WILHELM.
Germany's War Lord, Who Has Again Raised a European Crisis by Refusing to Accept Proposals in French Note.

PREMIER ROUVIER OF FRANCE,
Who Refused to Act Upon Germany's Dictation as to Moroccan Affairs.

Yaquis On the Warpath; Massacre Many Whites

San Francisco, Cal., June 27.—A dispatch to the Chronicle from Tucson, Ariz., says:

At least twelve ranchers and several women and children have met death at the hands of a band of 100 Yaqui Indians, who have been raiding the country along the San Miguel River in the Ures district of Sonora, Mexico, and a party composed largely of American mining men has gone from Pozostation to rescue the unfortunates who are in danger of being massacred.

Dr. Frank J. Touissant, who has returned from Ures, brought the news of the trouble, which began last Friday. After several families had been murdered by the Indians, the ranchers made a determined stand at Buenos Ayres ranch, where, aided by about 30 employes, they succeeded in repulsing the Indians, although Jesus Ortondo, proprietor of the place, his brother Francisco, Luis Carranza, proprietor of an adjoining ranch, and several other neighbors, died from wounds received in the fight. It is thought that fully 20 Indians were killed, although the number can only be estimated, as the savages carried off the dead and wounded when they retired. Five Yaquis captured near Lachumata, and thought to have taken part in the massacres, were immediately hanged.

GAYNOR, GREENE MUST GO BACK

The Supreme Court Has Unanimously Quashed Their Appeal.

[Special to The Advertiser.]

Ottawa, June 27.—The supreme court today quashed the appeal of Messrs. Gaynor and Greene. The application on behalf of the United States made by Mr. MacMaster, K.C., has been granted and the appeal of Gaynor and Greene has been quashed with costs. The judgment was unanimous.

RUN OFF IN MOUNTAINS

Rockslide Causes Bad Wreck On Crows Nest Pass Railway.

Frank, N. W. T., June 27. — An accident occurred on the Crow's Nest Pass Railway yesterday, three miles west of Belleview caused by a rockslide. The engine and tender left the track. The engineer was thrown through the window into the bush, but was not much hurt. The fireman was buried in the debris and was taken out alive, but badly scalded. None of the passengers were injured.

What Winnipeg's Worth.

Winnipeg, Man., June 27. — City estimates, as submitted to the council, last night, aggregate $1,443,957 32, as compared with $1,010,931 77 for 1904. The total assessment is $62,727,630, of which amount $53,786,070 is realty.

WILL ARRANGE INDIAN TREATY

Building of G. T. Pacific Necessitates Understanding With Aborigines.

[Special to The Advertiser.]

Ottawa, June 27.—S. D. Scott, accountant, and Samuel Stewart, of the Indian department, have been appointed by order-in-council to negotiate a treaty with the Indians north of Lake Huron and lying between the Point of Land and James Bay. They leave tomorrow to begin work. This treaty is necessary on account of the early construction of the Grand Trunk Pacific and the opening up of the country. Ontario will be a party to the treaty. Mr. Matheson, the Provincial Secretary, is expected here today or tomorrow to close the arrangements. The Ontario Government will be represented by a commissioner and the Hudson Bay Company will furnish the transport. The treaty will embrace all the unsurrendered territory in Northern Ontario.

MAY SEND FOR RAINSFORD

Canterbury May Elevate New York Divine to English Bishopric.

London, June 26. — Big honors are reported to be in store for Dr. Wm. S. Rainsford.

The Archbishop of Canterbury is said to be contemplating the elevation of that divine to a bishopric, and has already written him in the hope of inducing him to deliver addresses in the larger churches in England, including Westminster Abbey, on the institutional church.

The archbishop's action is unprecedented, it being the first time in the history of the country that so high an honor has been offered to a member of the American Church.

Dr. Rainsford is said to have discussed the advisability of accepting the offer with J. P. Morgan, by whom he was originally persuaded to go to New York. St. George's Church, New York, does not wish to lose the services of Dr. Rainsford.

VOTE ON ARMY SCANDAL

British Commons Engages in Debate On Stores Thefts.

London, June 26. — The House of Commons tonight defeated the Opposition's motion of censure on the Government in connection with the army stores scandal in the South African war by a vote of 239 to 55 after a long debate.

The Government acted mainly on the defensive, disclaiming responsibility, and rather laying blame on Lieut.-Gen. Sir W. Francis Butler, chairman of the war office committee, for the publication of the report on this matter, issued June 14. In the course of the debate Premier Balfour, Secretary for War Arnold-Forster and Indian Secretary Brodrick (former war secretary) underwent a fierce cross-examination, which they adroitly sustained.

Ontario Wouldn't Sell.

Toronto, June 27. — The Provincial Government has refused to grant the application of a number of Toronto, Hamilton and Rosseau sportsmen, who desired to purchase 2,800 acres of land in Cardwell Township, Muskoka, to be held as an exclusive game preserve.

TERM CLOSED AT COLLEGIATE INSTITUTE; HOW PUPILS STOOD

Report of the Examinations Given Out by Principal Radcliffe.

The following is a report of the examinations and standing of forms I. and II. Collegiate Institute for the term ending June, 1905. The names of the students in the appended list are arranged in order of merit, and they are divided into six classes. Class I. comprises those who have made over 70 per cent; class II. those between 60 and 70 per cent; class III., between 50 and 60 per cent; class IV., between 40 and 50 per cent; class V., between 30 and 40 per cent; class VI., below 30 per cent. Class I. represents very good work, while class VI. shows very bad. The others may be estimated from these. The results are as follows:

FORM LOWER X.

Class I. — Jack Althouse, Harold Wilkie, Howard Break, Delbert Constable, Franklin Koch, (James Carmichael and Charles Ivey), Norman Marr, Rupert Doupe, David Crombie, Lebert Jones, Clifford Martin, Frank Gahan, Murray Eastwood, Thornton McBride, Stewart Hudson.

Class II.—Thomas Tanton, Harry Kettle, Clifford Whitehead, Kenneth Gunn, Wilmer Forsythe.

Class III.—James Bryan, Gordon Wier, Frank Mortimer, Wm. Brener, Russell Spry, Dan McInnis.

Class IV.—Harry Widdowson, Walter Nixon, Walter Harding.

Unclassified—Charles Clark, Dalton Garrett.

LOWER IX.

Class I.—Muriel Boyle, Grace Gilbert, Ambia Going, Sarah Haggerty, Lillian Nixon, Jean Glen, Ella Smith, Bertha Busby and Donna Wheeler, Hughena Young, Anna Kennedy, Ethel Teasdall, Isabel McLeish, May Durch.

Class II.—Edith Fredin, Jean McCrimmon, Susie Cochrane, Ethel Wilson, Rose Self, Gertrude Bodkin, Agnes Crosbie and Jessie Mitchell, Ella Campbell, Francis Moule.

Class III.—Gladys Barratt, Lettie Dobbyn, Mildred Anthistle and May Seccombe, Rita Bond, Alice Moore, Grace Edwards.

Class IV.—Isabel Campbell, Sarah Sherlock.

LOWER VIII.

Class I.—Lena Dunn.

Class II.—Winifred Sanborn, Irene Stockwell.

Class III.—Libbie Miller, Mae Taylor and Florence Stevely, Edith Vanstone and Mabel MacRobert and Hazel Douglas, Amelia Dangerfield, Margaret Taylor, Edna Runians and Winifred Ashplant.

Class IV.—Vesta Vail, Minnie Mara, Belle MacLachlan, Lilias Strong, Violet Macdonald, Ismene Ellis.

Class V.—Eldividge Girard, Pearl Bland and Leta Butler.

LOWER VII.

Class I.—Adrian McDonald, Blake Ramsey, Elliot Ballantyne.

Class II.—William Taylor, William Thompson, Gordon Ross, Dell Page, Edward Housen, Douglass Aikin.

Class III.—Fred Shortill, George Angus, George Braund, Vivian Reeve, Harold Hyttenrauch, Ewen Rogers, Frank Hodges, Edward Penny, Robert Morrow, Harold Snell, Roy Moore, Neville Pope, Kelso Creighton, Vernon Davis, Percy Graham.

(Continued on page 5.)

THE ALIEN LABOR ACT CASE TO BE APPEALED BY THE GOVT.

Ottawa, June 26. — This evening Hon. Mr. Fitzpatrick, in reply to Mr. Ralph Smith, said that the Government do not concur in the judgment of Mr. Justice Anglin, declaring the alien labor law to be ultra vires, and added that it was the intention of the Government to make application to the Privy Council for leave to appeal. Therefore it was not necessary to say what effect that judgment might have in respect to certain other legislation. In this connection, Mr. Fitzparick also intimated that the Dominion of Canada will be represented in the application by Mr. George E. Shepley, K.C., Toronto, and Mr. Newcombe, Deputy Minister of Justice.

THIS RED MAN IS WANTED IN ELGIN

Walden Delarey, in Jail Here, Alleged to Have Committed Burglary at Lawrence.

County Constable Robert Miller, of Southwold, is in the city today, with a warrant for the arrest of Walden Delarey, the young Indian who is incarcerated in the county jail here.

Delarey is charged by the Elgin authorities with burglarizing L. H. Weldon's store at Lawrence station, from which a sum of money and a considerable quantity of goods were taken. Some of these were disposed of by the Indian, it is alleged, to the storekeeper at Muncey, and they have been identified by Mr. Weldon as his property.

It is alleged that the Indian is held here on a charge of bringing stolen goods into the county and the Elgin authorities are desirous of trying him in St. Thomas on the more serious charge of burglary.

Crown Attorney McKillop has the case under advisement, and it is not known yet what disposition will be made of it.

ARRESTED CIRCUS MEN

Four of the Alleged Assaulters Now in Quebec City Jail.

Quebec, June 26. — The twenty-three Royal Canadian Garrison artillerymen, under command of Capt. Thacker, and twelve members of the provincial police, who left Quebec yesterday afternoon to apprehend the desperadoes of the Lemon Brothers' circus, who brutally assaulted a girl and shot the Indian, Robertson, at Roberval, and also shot a young girl at Chambord Junction, returned to Quebec this morning at 1:30 o'clock with four prisoners, two colored, named D. Walsh and John Jordan, and two young white men, named J. Colwell, who gave Toronto as his home, and D. Allswell, of Chicago. These prisoners were captured with the circus at Grand Mere and positively identified as the guilty parties by a number of witnesses brought from Roberval. At first twenty-three arrests were made at Grand Mere, but the other nineteen were discharged for lack of sufficient proof to hold them. The prisoners, on arrival in the city, were conveyed to the district jail.

To Rebuild the Lincoln.

Sandwich., Ont., June 27. — Capt. Doty, of Goderich, has purchased the hull of the steamer Lincoln, which was burned at her dock here two months ago. The Lincoln will be rebuilt at Goderich. It is said that Capt. Stockwell, of Leamington, her former mate, will purchase her when repairs are completed, and put her on the Pelee Island route again

Binder Twine Cheaper.

Kingston, June 27. — Owing to a reduction in the price of hemp and a very lucrative purchase made by the Government for the binder twine factory at Kingston Penitentiary, it has been decided to cut the price of warranted pure manila binder twine by three-quarters of a cent. The new price will be 11½c per pound.

"No Canucks Need Apply."

London, June 26. — "No Canadian-bred required," "English-bred preferred," "No Canadian need apply," is written up over East Finsbury, where Baker, a Canadian, is opposing Cohen in the Liberal interests. "And this from the great imperial party, this from the people so anxious to consolidate the empire," adds a radical journal.

New Co-operative Scheme.

Portland, Ore., June 27. — A co-operative experiment of a magnitude hitherto untried, is to be attempted in this state. The enterprise is known as the Co-operative Christian Federation, with a capital of $50,000,000. The objects of the federation are to buy and sell land, build railroads, operate factories, mills and dairies in Oregon, to be owned and operated on the co-operative plan.

THE WEATHER.

London, Tuesday, June 27.

Sun rises..4:37 a.m. Moon rises..1:32 a.m.
Sun sets...8:03 p.m. Moon sets...3:05 p.m.

Tomorrow—Fine and Cool.

Toronto, June 26—8 p.m.

The storm which passed across the great lakes on Sunday night is now centered south of Nova Scotia, and rain is falling over the western portions of the Maritime Provinces. The weather is fine throughout Ontario and Quebec. Rain has again fallen in the Northwest Territories.

Minimum and maximum temperatures: Victoria, 52—62; Calgary, 44—50; Edmonton, 48—52; Qu'Appelle, 46—56; Prince Albert, 40—60; Winnipeg, 48—72; Port Arthur, 48—64; Toronto, 64—70; Ottawa, 54—66; Montreal, 56—56; Quebec, 52—60; St. John, 52—60; Halifax, 48—66.

FORECASTS.

Tuesday, June 27—8 a.m.

Today—Fresh northerly winds; fine and cool.

Wednesday—Moderate, variable winds; fine and cool.

TEMPERATURES.

Stations.	8 a.m.	Min.	Weather.
Calgary	38	32	Fair
Winnipeg	56	48	Clear
Parry Sound	52	44	Fair
Toronto	58	50	Clear
Ottawa	58	52	Fair
Montreal	52	50	Fair
Quebec	54	46	Fair
Father Point	50	46	Rain

WEATHER NOTES.

The outlook in Manitoba and the Territories is now more promising for fair and warmer weather. It is fine and cool in Ontario and Quebec, and cold and showery in the Maritime Provinces.

SHARP DEBATE IN THE COMMONS

Mr. Foster's Charges in Connection With McLeod Land Office Discussed.

Ottawa, June 26.—The greater portion of the time of the House was taken up today in discussion of the question brought up by Mr. Foster, who charged the former sub-land agent at MacLeod with the theft of money of the Dominion. The Minister of the Interior protested vigorously against the unfair nature of Mr. Foster's attack, and the Premier expressed confidence that in his cooler moments, on fuller consideration of the circumstances, he would come to the conclusion that he had been premature in alleging theft when there was no evidence of personal responsibility, and the shortage found in the account, as the evidence showed, was attributable to a son of the agent, to whom the business of the office had been necessarily deputed during his absence upon other official duties. Considerable progress was made with the Alberta autonomy bill, the schedules defining several constituencies were rapidly disposed of, and the few remaining clauses, with the exception of the educational clause, will, it is hoped, be passed through committee tomorrow. Owing to the inordinate length of the debate on the bill, for which the members to the left of the Speaker are almost entirely responsible, it will be impossible for the bills establishing the two new provinces to get through in time to bring the provinces into existence upon Dominion Day. It is understood that the date upon which the bills will come into effect will of necessity be postponed until the 1st of October.

Before the orders of the day were called Hon. Mr. Foster directed the attention of the Minister of the Interior to the alleged insufficiency of the report of Mr. Leach, the officer of the department, who investigated the affairs of one Nixon, sub-land agent of the department at MacLeod. The department having been advised that possibly serious financial default had taken place in the office at MacLeod, instructed Mr. Leach to investigate, in company with Mr. J. W. Martin, another official at Lethbridge. The report stated that Sub-Agent Nixon said he had entirely trusted the work to his son, and had exercised little or no supervison over it, and that Mr. Nixon's son had left on March 15 for parts unknown.

Mr. Foster contended that the investigation had not been sufficiently thorough, and, next, that the Minister of the Interior should have displayed more energy in tracing up the wrongdoer, and should not have allowed the matter to drop with the report. Mr. Foster added that he had information, which he believed to be reliable, that the son was never farther away than Frank, and that he only remained there four or six months, and all the rest of the time had been in town. The Minister of the Interior must be responsible for the acts of his appointees, and an official should not be allowed to escape punishment by laying the blame upon members of his family for stealing public money. So far as could be ascertained, as early as 1901 Nixon had received money which he had not credited.

Sir Wilfrid Laurier, in reply, said he could not but feel that in his judgment the manner in which the case had been presented to the House by Mr. Foster was not warranted by the circumstances. There had been serious errors in Mr. Nixon's office—errors which had been going on for some time—although the amount involved was not very large, some $500. Nixon did not offer the slightest objection to the investigation. On the contrary, as far as he could, he gave assistance in the endeavor to find out the real condition of affairs. As soon as the fact was ascertained that the shortage was $500 he at once made good the amount in cash. Mr. Nixon enjoyed the respect of the community, and the officials who investigated the case did not find Mr. Nixon guilty personally of any wrongdoing. Mr. Nixon's duties as land guide would naturally take him away from his office, and, therefore, he necessarily had to trust to someone else, which was a reasonable excuse. If it be that the son transacted business for the father, then the father must be held responsible for the money; but was the father to be held criminally responsible because the son may have done wrong The Premier deprecated the sneering references by Mr. Foster at Mr. Nixon for having put the blame on his son. No doubt Mr. Nixon should have exercised closer supervision upon his son, but, having shown a father's weakness for his son, it did not imply that he was a dishonest man. It was the reference to Mr. Nixon as a dishonest man that aroused the ire and anger and indignation of the Minister of the Interior. Sir Wilfrid expressed the opinion that Mr. Foster had gone too far, and that he would realize that fact in his sober moments. He pointed out that in neither case had the money spoken of in the affidavits been shown to have reached the hands of Mr. Nixon personally. Mr. Nixon was a man against whose whole life nothing at all had been heard, and it was unfair and premature to say that he was absolutely guilty without more information than was available at present.

MRS. POTTER BANKRUPT

Actress Puts Her House and All Effects On Sale.

London, June 27. — Mrs. James Brown Potter's household effects and furniture were sold at auction on Friday under a bill of sale, which she signed, "To pay the poor people working in the theater." Nothing was omitted from the comprehensive catalogue, from "six brownware teapots with only three covers" in the kitchen, to a new Panhard motor car in the coach-house.

Other items included an old Chinese screen presented to the actress by the late Li Hung Chang, Collier's portrait of Mrs. Potter as Miladi, three horses and four carriages. Bray Lodge itself will be sold next Thursday.

COSSACKS HERD STRIKERS AND VOLLEY INTO CROWD

Thousands of Revolutionists Thrown Into Prison--- Bloody Battles of Barricades.

Warsaw, June 27. — All the prisons are full to overflowing, no less than 672 persons, mostly Jews, having been arrested during the past 24 hours. It is expected that a state of siege will be proclaimed, as great riots are anticipated during the mobilization.

The laborers on 32 beet root plantations in the Government of Podolia have struck, and it is feared the harvest will be lost.

The peasants in the Government of Kovno are forcibly occupying pasture and other lands of the proprietors of estates.

St. Petersburg, June 27. — 4:25 p.m.—There is a complete embargo on news from Lodz, but generally speaking the situation in Russian Poland shows a little improvement. Such advices as have arrived here from Warsaw indicate that the strike is only partially successful, and that the authorities are keeping the situation pretty well in hand. The ringleaders and agitators are being arrested by the wholesale, over a thousand having been locked up.

Following the example of the Lodz workmen, the workmen of Warsaw built barricades in five places, and blood was shed in defending them. Early last night a young Jew threw a stone at a passing patrol on Krochmalna street, whereupon the Cossacks drove a crowd of people into a courtyard and fired a volley at them, killing or wounding twenty.

Rioters Kill Workmen.

Warsaw, June 26.—Disorderly crowds have thronged the streets since early morning. They erected barricades at Ogrodefa, Krochnala and Wronia streets, on top of which they placed red flags.

The police stormed these barricades, and ten persons were wounded by bullets or bayonets. Another affray occurred at Zelazna street, where Cossacks charged the crowd and wounded three persons.

In the central market a crowd attacked a patrol with revolvers, to which the patrol replied with volleys, wounding three persons and killing a boy.

Five workmen who refused to strike were stabbed to death by their comrades.

Revolutionary proclamations have been posted on the walls, and 200 persons have been arrested.

A heavy rain fell all day, and this is believed to have prevented worse collisions.

The Social Democratic party and the Jewish Bund announce that the fight against the Government must continue.

Business is at a complete deadlock.

Soldiers In Revolt.

Lodz, Russian Poland, June 26. — Since the proclamation of martial law the situation has become somewhat quieter.

The rumor of an approaching massacre of Jews has caused 20,000 Jews to leave the town.

Scattered cases of rioting as a result of the insurrectionary spirit continue.

One of these occurred today in the Protestant Cemetery, when a patrol was fired on from behind a wall. The patrol charged and killed twelve persons, five men, four women and three children.

A case of disaffection among the troops was reported today, when the officers of one regiment informed their commander that they would refuse to fire on defenseless people.

The regiment was at once transferred to another place.

The Caucasus Aflame.

St. Petersburg, June 26. — The red flag of revolt has been raised at Warsaw, Kovono and many other places in Russian Poland out of sympathy with the victims of the rioting at Lodz, and so far as these cities are concerned, the situation almost approaches the dignity of open rebellion.

The news received in St. Petersburg is meager on account of the rigorous censorship, but it is evident that the troops are being resisted, and a repetition of the sanguinary encounters at Lodz is anticipated. The three big socialistic parties in Russian Poland are well organized and have some arms, but the authorities claim they have no chance of success single-handed.

The affair at Lodz has seemingly accidentally precipitated a crisis, but the authorities declare that there is no machinery for a general insurrection behind it. But this may increase the slaughter in crushing the outbreak.

So long as the disturbance is confined to Russian Poland, the authorities believe it can be kept in hand. The main danger lies in its spread to socialistic organizations in other parts of Russia.

The Caucasus is also aflame with insurrection on a big scale. The Mussulmans are actually besieging the Armenians in some of the towns.

Peasant uprisings have also recurred in several provinces, notably Kharkoff, where the estates of half a dozen nobles have been burned.

TOOL COMPANY WILL NOT MOVE

Secured Site East of City for Factory and Will Build at Once.

The London Machine Tool Company has decided to remain in London.

A member of the firm today informed The Advertiser that the company has secured a splendid site of seventeen and a half acres just east of the city limits, and lying between the Grand Trunk Railway tracks and Trafalgar streets.

The firm will at once erect a large and up-to-date factory, so that the Dyment-Baker Company may be given possession of the present factory on Bathurst street.

The announcement that the company will remain in London is good news for Londoners. The industry is a very important one and employs a large number of hands at good wages the year round.

The city has agreed to extend a water main to the site as an inducement for the firm to remain here.

German M. P. Goes to Jail

Berlin, June 27. — Herr Kunert, a Social Democrat member of the Reichstag, was sentenced at Halle today to three months' imprisonment for insulting members of the German expedition sent to China in 1900 by saying in a campaign speech, "Our soldiers in that desolated land plundered and abused women."

A number of former soldiers of the expedition were examined and gave a corroborative testimony in great detail.

Graeme Stewart Dead.

Chicago, June 27. — Graeme Stewart, prominent in Chicago's commercial, political and social life, two years ago a candidate for mayor on the Republican ticket, and a member of the executive committee of the Republican national committee from 1900 to 1904, died at his residence here early today after a month's illness. Clotting of blood on the brain and a series of apoplectic strokes was the cause of his death. He was 52 years old.

Rojy Doing Nicely

Tokio, June 27. — Noon. — Admiral Viscount Ito, chief of the naval general staff, sent his aide to the naval hospital at Sasebo to visit Admiral Rojestvensky to inquire into the condition of the Russian commander, and to express his regret over the suffering he had undergone, and his admiration at the desperateness of the Russian defense.

Rojestvensky is progressing well and sent his thanks to Admiral Ito for the visit and inquiry.

Division Court Appointments.

Toronto, June 27.—Messrs. J. W. Duncan and H. R. Brewer, of Brussels, have been appointed clerk and bailiff respectively of the fourth division court of Huron County.

CONTRACTOR HAS HIS OWN TROUBLES

Thieves Steal Tools and Teamsters Destroy Work On Permanent Roadway.

So multitudinous have his troubles grown of late that Contractor Harry Craig's hair is threatening to become a snowy white. Mr. Craig is putting down the vitrified brick pavement on King street, between Ridout and Wellington.

For some weeks scarcely a night has gone by that the men employed on the works have not been robbed of their tools, and so far the police have been unable to locate the thieves. Last night another tool chest was broken into, and several shovels, picks, saws and other tools were stolen. Thus Mr. Craig "thinks things" as he counts what he has lost in the way of tools on the job thus far.

But tool thieves are not Mr. Craig's only troubles. For some reason or other many appear to have gotten it into their heads that a street cannot be closed for a few days so that a pavement may be laid. It's the King's highway, they believe, and every man has equal rights. Consequently the teamsters of the city tear down the barriers and drive over the freshly-laid concrete and also over the bricks before the filler has had time to set. Yesterday one teamster drove across the bricks out of a lane on King street and did many dollars' damage.

Another teamster wanted to get into a wholesale near the central fire station, and his impetuosity almost resulted in a riot. Foreman Marsh attempted to detain him, and caught the bridle of one of the horses. The teamster without a word struck the foreman on the hand with the lash of a heavy whip, taking off the skin with one stroke. Then the foreman's son, Garnett Marsh, angered to see his father injured, attacked the teamster, and made things lively for him for a few minutes.

Mr. Craig has now decided to once again appeal to the city engineer, and to the police for protection, and he declares he will prosecute somebody if the annoyances are not abated.

It is probable that the block between Ridout and Talbot streets will be open to traffic within a couple of days.

GRANTED REDUCED RATE

Old Boys in New England Secure Concession From Railways.

The London Old Boys in the New England States who intend coming to London for the reunion will be interested in the announcement that the railways in the New England Passenger Association have agreed to grant a rate of a fare and a third, on the certificate plan, for the big gathering.

One steamship company identified with the association refused to grant a reduced rate, but this will not affect any of the Old Boys.

V. V. and E. Bill Passes.

Ottawa, June 27. — The Victoria, Vancouver and Eastern bill, after six days' discussion, was carried at the railway committee today, and reported to the house on a vote of 78 for to 60 against. The friends of British Columbia were out in great force today.

The King of Coffees

"Seal Brand" is the pick of the plantation. Only the large, perfect berries, from the finest coffee districts, are imported.

In 1 and 2 pound tins—sealed to preserve the perfect quality.

"Seal Brand" Coffee

Chase & Sanborn, - Montreal.

IMPERIAL BANK OF CANADA

Proceedings of the Thirtieth Annual General Meeting of the Shareholders Held at the Banking House of the Institution in Toronto, on Wednesday, 21st June, 1905.

The Thirtieth Annual General Meeting of the Imperial Bank of Canada was held in pursuance of the terms of the Charter at the Banking House of the institution, 21st June, 1905.

The Directors beg to submit to the Shareholders their Thirtieth Annual Report and Balance Sheet of the affairs of the Bank on the 31st May, 1905, giving the result of the business of the Bank for the year which ended that day.

Out of the Net Profits of the year, after making full provision for all bad and doubtful debts and for the usual contributions to the Pension and Guarantee Funds:

(a) Dividends have been paid at the rate of 10 per cent per annum, amounting to $300,000.

(b) Bank Premises Account has been credited with $25,041 73.

(c) Rest Account has been increased by $150,000.

(d) Profit and Loss Account has been increased by $35,909 49.

Branches of the Bank have been opened during the year at Arrowhead, B. C.; Balgonie, N. W. T.; Broadview, N. W. T., and in Toronto at St. Lawrence Market. Branches are being opened at New Liskeard, Ont., and at the Upper Bridge, Niagara Falls, Ont.

The authority given at the Annual Meeting in 1902 to increase the Capital stock by $1,500,000, of which $500,000 was issued that year, has been further availed of by the issue of the remaining $1,000,000, which will be allotted to Shareholders at a premium of 100 per cent in the proportion of one new share for each three shares held on 30th June of this year. The additional Capital will enable the Bank to keep pace with the development of the country, to accept a share of the new business which will be the result thereof, besides adding to the total amount of the notes of the Bank authorized to be placed in circulation.

Mr. J. A. M. Aikins, K.C., and Mr. William Whyte, a Vice-President of the Canadian Pacific Railway, have been appointed to and have accepted the position of Local Directors at Winnipeg.

A Bylaw will be submitted for your approval changing the date of the Annual Meeting from the third Wednesday in June to fourth Wednesday in May, which your Directors think will be a more convenient date.

The Head Office and Branches of the Bank have been carefully inspected during the year, and your Directors desire to express their satisfaction with the faithful and efficient manner in which the Staff performed their duties.

T. R. MERRITT, President.

31st May, 1905.

PROFIT AND LOSS ACCOUNT.

Dividend No. 59, 5 per cent (paid 1st of December, 1904)	$150,000 00	Balance at credit of account, 31st of May, 1904, brought forward	$140,606 56
Dividend No. 60, 5 per cent (payable 1st of June, 1905)	150,000 00	Profits for the year ended 31st of May, 1905, after deducting charges of management and interest due depositors, and after making full provision for all bad and doubtful debts and for rebate on bills under discount	510,951 22
	$300,000 00		
Transferred to rest account	$150,000 00		
Written off bank premises, and furniture account	25,041 73		
Balance of account carried forward	176,516 05		
	$651,557 78		$651,557 78

REST ACCOUNT.

Balance at credit of account, 31st May, 1904	$2,850,000 00
Transferred from profit and loss account	150,000 00
	$3,000,000 00

LIABILITIES.

Notes of the bank in circulation		$ 2,571,577 00
Deposits not bearing interest	$ 4,347,290 05	
Deposits bearing interest, including interest accrued to date	19,629,678 12	
		$23,976,968 17
Deposits by other banks in Canada		155,232 78
Total liabilities to the public		$26,703,777 95
Capital stock (paid up)		3,000,000 00
Rest account	$ 3,000,000 00	
Dividend No. 6 (payable 1st June, 1905), 5 per cent	150,000 00	
Rebate on bills discounted	65,231 64	
Balance of profit and loss account carried forward	176,516 05	
		$ 3,391,747 69
		$33,095,525 64

ASSETS.

Gold and Silver Coin	$ 826,600 61	
Dominion Government Notes	3,634,400,00	
		$4,461,000 61
Deposit with Dominion Government for security of note circulation		145,000 00
Notes of and checks on other Banks		1,039,938 59
Balance due from other banks in Canada		340,952 80
Balance due from agents in the United Kingdom		44,060 40
Balance due from agents in Foreign Countries		1,597,217 91
		$ 7,628,170 31
Dominion and Provincial Government Securities	$ 451,402 09	
Canadian Municipal Securities and British or Foreign, or Colonial Public Securities other than Canadian	1,501,291 44	
Railway and Other Bonds, Debentures and Stocks	1,409,568 15	
		3,362,261 68
Call and Short Loans on Stocks and Bonds in Canada		2,685,555 85
		$13,675,987 84
Other Current Loans, Discounts and Advances		18,573,718 81
Overdue debts (loss provided for)		30,927 20
Real Estate (other than bank premises)		26,278 33
Mortgages on Real Estate sold by the bank		87,999 56
Bank premises, including safes, vaults and office furniture, at head office and branches		700,000 00
Other assets, not included under foregoing heads		613 90
		$33,095,525 64

The usual motions were submitted and carried unanimously.

The scrutineers appointed at the meeting reported the following gentlemen duly elected directors for the ensuing year, viz: Messrs. T. R. Merritt, D. R. Wilkie, Wm. Ramsay, Robt. Jaffray, Elias Rogers, Wm. Hendrie, James Kerr Osborne, Charles Cockshutt.

At a subsequent meeting of the Directors, Mr. T. R. Merritt was elected President, and Mr. D. R. Wilkie, Vice-President, for the ensuing year.

By order of the Board.

D. R. WILKIE, General Manager.

Toronto, June 21, 1905.

BRIDE WON AT RIFLE POINT

South Dakota Man Took Girl While Friend Held Off Parents.

Sioux City, Ia., June 26.—James Lee secured pretty Lillian Babcock for a bride at Midland, S. D., after an adventure that bids fair to outrival that of Lochinvar. He called at the bride's home with the avowed intention of leading her to the altar. He was aware that her parents objected, but as she was of legal age he would not be deterred on that account, and took a friend along to assist in an emergency.

Miss Babcock's father threw him out of the house, whereupon his friend drew a rifle and compelled both parents to hold up their hands while young Lee escorted the fair Lillian to the buggy.

The trio then drove to Fort Pierre, where Justice Ferris performed the marriage.

There are now some 10,000 modern plows in use in Greece, against 14,000 antiquated ones. Greece is said to offer a very good market at present for the sale of agricultural implements.

Large oil wells have been discovered in the northern part of Roumania, and petroleum is now being exported to many parts of Europe, where it takes the place of American and Russian petroleum.

Limit of Human Agony

Is often reached with corns. Foolish, because Putnam's Corn Extractor cures in twenty-four hours. Don't put off—get "Putnam's" today. Fifty years in use—painless and sure.

CLEVELAND LEADS AMERICAN LEAGUE

Displaced Chicago by Defeating Detroit—Toronto Took Ten-Inning Game.

IN THE AMERICAN.

At Detroit—		R.	H.	E.
Detroit	0 0 3 1 0 0 0 0 1	5	11	3
Cleveland	0 0 2 0 1 0 3 5 3	14	19	2

Batteries—Donovan, Brookmiller and Drill; Moore and Bemis. Umpire, Connolly. Attendance, 1,500.

At Boston—Boston-New York game postponed; wet grounds.

At Washington—Washington-Philadelphia game postponed; rain.

AMERICAN STANDING.

	Won.	Lost.	P.C.
Cleveland	33	19	.635
Chicago	33	20	.623
Philadelphia	32	21	.604
Detroit	27	27	.500
Boston	23	26	.469
New York	20	30	.400
Washington	21	33	.389
St. Louis	21	34	.380

IN THE EASTERN.

At Providence—		R.	H.	E.
Providence	1 0 4 0 3 0 1 0 0	9	17	3
Newark	2 0 0 0 0 2 0 1 0	5	11	12

Batteries—Nops and Thomas; Pardee and Shea. Umpires, Zimmer and Conway. Attendance, 1,400.

At Jersey City—				
Jersey City	3 0 0 0 0 0 0 0 0	3	5	8
Baltimore	0 0 1 0 1 0 4 0 2	8	11	2

Batteries—Olmstead and Vandergrift; Burchell and Byers. Umpire, Egan. Attendance, 1,500.

At Toronto—				
Rochester	0 0 0 0 2 1 0 1 0 0	4	10	3
Toronto	0 3 1 0 0 0 0 0 0 1	5	11	1

Batteries—Faulkner and Steelman; Magee and Sullivan. Umpire, Moran.

At Montreal — Buffalo-Montreal game postponed; rain.

EASTERN STANDING.

	Won.	Lost.	P.C.
Baltimore	31	19	.620
Providence	29	21	.580
Jersey City	28	21	.571
Buffalo	24	23	.511
Toronto	23	25	.479
Newark	23	28	.451
Rochester	19	29	.396
Montreal	19	30	.388

IN THE NATIONAL.

At New York—		R.	H.	E.
New York	1 2 0 0 4 0 3 0 8	10	11	1
Boston	0 0 0 0 0 0 0 1 2	3	8	5

Batteries—Ames and Bowerman and Bresnahan; Fraser and Needham. Umpire, Johnstone. Attendance, 2,500.

At Chicago—				
Chicago	0 2 1 0 1 3 0 2 0	9	15	1
Cincinnati	0 0 0 1 0 0 0 0 0	1	6	1

Batteries—Wicker and Kling; Ewing and Phelps. Umpire, Bausewine. Attendance, 2,800.

At Philadelphia—				
Brooklyn	0 0 1 0 0 1 0 0 0	2	6	1
Philadelphia	0 0 0 0 1 1 0 1 0	3	8	1

Batteries—McIntyre and Bergen; Corridon and Dooin. Umpire, Emslie. Attendance, 3,097.

At St. Louis—St. Louis-Pittsburg game postponed; rain.

NATIONAL STANDING.

	Won.	Lost.	P.C.
New York	44	18	.709
Philadelphia	34	24	.587
Pittsburg	36	26	.581
Chicago	37	27	.578
Cincinnati	33	29	.532
St. Louis	25	36	.410
Boston	19	40	.322
Brooklyn	17	45	.274

THE TURF.

FAVORITE AN EASY WINNER.

New York, June 26.—Hamburg Belle, the 9-to-10 favorite, scored an easy visctory in the Equality stakes at Sheepshead Bay today. She went to the front at the start, and making all the pace, won by one length from Dandelion, with Dolly Spanker, the heavily-played second choice, third, a length and a half away. Jockey W. Knapp was suspended by the starter for one week.

YESTERDAY'S WINNERS.

At Kenilworth—Pythia, 7 to 2; Will King, 6 to 5; Arius, 7 to 5; Frontenac, 11 to 2; Doctor Spruille, 7 to 5; Rythm, 8 to 1.

At Sheepshead Bay—Land Mark, 30 to 1; Voladay, 12 to 1; Whimsical, 9 to 10; Hamburg Belle, 9 to 10; Von Tromp, 5 to 1; Line of Life, 5 to 1.

At Latonia—Bardolph, 3 to 5; Helena, 9 to 5; Judge Brady, 4 to 5; Deacon Light, 2 to 1; Gould, 20 to 1; John Carroll, 5 to 2.

At Detroit—George Perry, 5 to 1; La Gloria, 2 to 1; Brooklyn, 3 to 2; Rubaiya, 3 to 1; Yo San, 5 to 2; Harry New, 7 to 1.

LACROSSE.

BITTER RIVALS TO MEET.

Wingham, June 26.—The Kincardine Lacrosse Club are billed to play the local club a league game here on Wednesday of this week. As these two teams are old and bitter rivals a lively game is expected between them.

BASEBALL.

WOODSTOCK QUIT.

Sarnia, June 26. — With the score 4 to 2 against them and apparently lost Woodstock quit cold in a game with Sarnia here today. The Woodstock team played very rowdy ball and got the spectators down on them from the start.

STRATFORD SHUT OUT.

The Lucan Irish Nine did several things to the Y. M. C. A. of Stratford in Lucan on Saturday. Gibson, of the Irishmen, had the Stratford bunch tied to a post, and only allowed them four scattered hits. The Y. M. C. A. fielded badly.

		R.	H.	E.
Lucan	1 0 2 2 0 2 0 2 0	9	11	2
Stratford	0 0 0 0 0 0 0 0 0	0	4	10

Gibson and Barnes; Vavilin and Tracey.

THORNDALE HAD A PICNIC.

The Thorndale baseball team had a real picnic at Kintore, and hit the latter's pitcher all over the lot. The score was 21 to 4. Batteries—Thorndale, Faircloth and Walker; Kintore, Dunlop and Wilson (London).

CHALLENGE ACCEPTED.

The Port Stanley B. B. C. have accepted the challenge sent them by the Oriens of the Juvenile League, and the following team will play there on July 1: Martin, catcher, Page, pitcher; Childs, 1st base; F. Clarke, 2nd base; Gilbank, short stop; Spry, 3rd base; Stoneman, right field; Dixon, left field; Chapman, center field.

SWIMMING.

WORLD'S RECORD LOWERED.

London, June 27. — At the inter-university swimming meeting at the Bath Club here last evening, in the presence of a distinguished company, including the Duke and Duchess of Connaught, the Australian amateur swimming champion, B. B. Kerian, 18 years of age, lowered the world's record, covering 600 yards easily in 7 minutes 14⅘ seconds.

A German newspaper states that within the last decade the population of Europe has increased about 38,000,000, of whom Russia contributed 14,000,000 and France less than 100,000.

HOOD'S PILLS The Painless Cathartic

Easy to take, easy to operate; cure biliousness, constipation, morning and sick headache; break up colds and ward off fevers. All druggists. 25c. C. I. Hood Co., Lowell, Mass.

CZAR NAMES HIS PEACE AGENTS

Nelidoff, DeRosen, Komura and Takahira to Act As Plenipotentiaries.

Washington, D. C., June 26.—Russia has given reassurance of its intentions in the peace negotiations by placing President Roosevelt in possession of the tentative negotiations of her plenipotentiaries as follows:

M. Nelidoff, the Russian ambassador at Paris, and Baron Rosen, the newly-appointed Russian ambassador at Washington.

It is believed that Mr. Takahira, the Japanese minister, during his call at the White House today, informally told the President that Japan's selections, also tentative, were Baron Komura, the Japanese Minister of Foreign Affairs, and himself.

Both missions will consist of many advisers, including army and possibly naval officers and officials from the foreign offices in Tokio and St. Petersburg.

It is expected that altogether each mission may number ten or twelve.

In recognition of his services during the preliminary negotiations, and in view of the high official rank of the Russian plenipotentiaries, it is believed that the official announcement of Mr. Takahira's appointment will be followed by his elevation to the rank of ambassador.

Interest regarding an armistice has largely diminished in the last few days because of the receipt of information that the rainy season is beginning in Manchuria.

It is believed here that this will serve the purpose of an armistice in preventing a clash before the opening of the conference in August.

Moreover, the informal soundings initiated by the President at Tokio and St. Petersburg did not yield much hope for successful negotiations looking to an armistice until after the plenipotentiaries meet.

If Japan is then convinced of the serious desire of Russia for peace she will readily consent to an armistice.

THE SNUBBING OF A SNOB

King Edward Tells Good Story About Duke Michael of Russia.

London, June 27. — King Edward is responsible for the following story, with which he is regaling his friends, and which he tells with the keenest enjoyment.

The Grand Duke Michael of Russia, who has an immense idea of his own importance, was motoring near Cannes, when another motor car, driven by a well-known American, whose name the King will not mention, passed the ducal and imperial car and smothered it with dust.

A little later on the grand duke met the American at the golf club and said to him in no very gracious way:

"You gave me a good dusting on the road."

The American, looking rather surprised, replied, "Oh, my motor was the faster of the two, then?"

The grand duke, who had evidently expected an abject apology, returned, haughtily, "I don't think you know who I am."

The American very naturally resented this and answered, "Oh, yes, I do. We are in a republic. You are Citizen Michael and I am Citizen ———. I come from a republic and therefore have as many rights as you have."

Then, taking off his hat with a profound bow, he said, "Good-bye, Citizen Michael," and turned on his heel.

His majesty takes particular delight in this story as he dislikes airs and graces, especially in royal exiles, and he is not over-fond of Michael. Moreover, King Edward thoroughly enjoys hearing of a snob snubbed.

MR. WILSON, CENTER ST.

Has Been Entirely Cured of Kidney Disease and Bladder Disorders by Dr. Chase's Kidney-Liver Pills.

Mr. W. D. Wilson, Center street, London, Ont., states:

"I was troubled with Kidney Disease and Bladder Disorders, which caused too frequent urination and scalding sensations. I was advised to use Dr. Chase's Kidney-Liver Pills and found them to work like a charm. I can now sleep all night without inconvenience, and consider myself entirely cured."

Dr. Chase's Kidney-Liver Pills are so thorough and far-reaching in their influence on the kidneys as to thoroughly eradicate the most serious disease. One pill a dose, 25 cents a box at all dealers, or Edmanson, Bates & Co., Toronto, Ont.

Recently an experiment was made on the exterior of St. Paul's Cathedral, London, with "a sort of dry shampoo, with the new American sharp sand blast;" but the stone was found to be too hard, and after a few square yards had been operated upon the experiment was abandoned.

Teething Babies.

Children when teething, especially during the summer months, are more or less subject to diarrhea. This can be controlled by giving Chamberlain's Colic, Cholera and Diarrhea Remedy in sweetened water as directed. For sale by all druggists.

CASTORIA. Bears the Signature of Chas. H. Fletcher. The Kind You Have Always Bought

An American bark has arrived at Honolulu from Philadelphia after the longest passage on record, being 540 days on the voyage, almost exactly a year and a half. The little craft met a series of misfortunes and had to put into two or three ports en route for repairs, etc.

Ayer's Hair Vigor. To be sure, gray hair is better than no hair. But why have it gray, and thus tell everybody you are getting old? Keep it dark and rich; make it long and heavy. J. C. Ayer Co., Lowell, Mass.

THE WEATHER TODAY—Fine and cool.

Store Closed Saturday---Dominion Day.

Do your shopping before 6 o'clock Friday. This store will be closed all day Saturday. Out-of-town customers will please take notice.

Buntings for Decorations.

Every home and business house should have a supply of bunting for Dominion Day decorating. Buy it now and keep it for other celebrations to come off. This is semi-centennial year and London will put on a gala appearance when the Old Boys return home.

Tri-color Bunting, red, white and blue in one piece, 16 yards for $1.00, or, per yard, only..... 6½c
Plain Color Bunting, red, white and blue, selling at only, per yard..... 5c

Special Prices by the Piece. Everybody Should Decorate.

We have a few Suit Lengths left of those Silks that we reduced to 35c, 49c and 65c yard. It's a big saving to buy such good Silks while prices are so wonderfully low.

FINE BED PILLOWS, $1.25 TO $6.50 PAIR.

In the selection of our Bed Pillows we take special care to secure perfectly clean and odorless feathers, thoroughly steam dressed and free from dust and quills. We buy from reliable firms who we are sure will do this for us. Our Pillows are incased in choice feather-proof tickings of exclusive designs. We mention a few of the grades we carry:

AT $1.25 PAIR—A 6-lb. Pillow, filled with clean select feathers, size 18x26, covered in down-proof ticking; special value, pair..... $1.25
7-lb. Pillow, pair..... $1.50
$2.00 PAIR—6-lb. Pillow, filled with duck feathers and down mixed, size 19x27; a very fine pillow, at..... $2.00
$2.50 PAIR—6-lb. Pillow, filled with fine duck feathers, size 20x27, very soft, at..... $2.50
$3.50 PAIR—6-lb. Pillow, filled with fine selected duck feathers, size 21x27; a very popular pillow; at, pair..... $3.50
7-lb. Pillow, 22x28; at, pair..... $4.00
$5.00 PAIR—6-lb. Pillow, filled with fine goose feathers, size 22x28; extra value, pair..... $5.00
$6.00 PAIR—6-lb. Pillow, filled with very fine selected goose feathers and down; an unexcelled pillow, at, pair..... $6.00
7-lb Pillow, 23x29; at, pair..... $6.50

SMALLMAN & INGRAM,

149, 151 and 153 Dundas Street. London.

RAILWAY SCENIC MULTIPLIER

Western Writer's High Tribute to the Magnificence of the Canadian Rockies.

A well-known western author, Mr. du Putron Gliddon, writing from Banff, to the officials of the Canadian Pacific Railway Company, pays the following tribute to the magnificence of the scenery of the Canadian Rockies:

"No matter what superlatives you use, you cannot exaggerate the grandeur and glories of the scenery on the Canadian Pacific Railway, between Banff and Vancouver. I do not claim to be a globe-trotter, who has seen it all, or knows it all, for my little travels have been confined to a few trips in Switzerland and Austria, and most of the European countries, and I think I have been on all the transcontinental lines in the United States of America, certainly all the mountain lines, including the Denver and Rio Grande, which takes in the greatest mountain scenery of Colorado; and I also have run by the Japanese scenery, including wonderful Fujiyama, but put them all together and they do not excel, and I think, do not equal the C. P. R.'s scenery. That scenery seems to me to be a sort of Railway Scenic Multiplier, for the Fraser River Canon is the Royal Gorge multiplied and enlarged and glorified. The trip up the Kicking Horse Canyon is Marshall Pass magnified and the awesomeness thereof intensified to the highest power. And so it is throughout the whole trip, to say nothing of the attractiveness of the Bow Falls right by this hotel, that for swiftness and beauty and surroundings are as fine as the far-famed Falls of the Rhine. But, there, I must not weary you with a description, for no one can adequately describe what he sees from the C. P. R. trains from here to the coast. He can try, but his best will be to the reality just about what a stage scenery moon is to the original."

CORNS CAUSE intolerable pain. Holloway's Corn Cure removes the trouble. Try it and see what amount of pain is saved.

The German Astronomical Society offers a prize of 1,000 marks for the most exact calculation of the next appearance of Halley's comet. The paper may be written in English and need not be presented until the end of the year 1908.

IT IS AN ELIXIR OF LIFE.—Since forgotten time men have been seeking for the Elixir of Life, which tradition says once existed. Dr. Thomas' Eclectric Oil is an elixir, before which pain cannot live. It is made up of six essential oils, carefully blended so that their curative properties are concentrated in one. It has no equal in the treatment of lumbago, rheumatism and all bodily pains.

The United States is the largest consumer of tin in the world, but derives its supplies from the Straits Settlements, from Banka and other eastern sources. Only a few hundred pounds of tin are mined in the United States.

Lifebuoy Soap—disinfectant—is strongly recommended by the medical profession as a safeguard against infectious diseases. 22

Wedding breakfasts are our specialty. Get our prices. Fawkes' confectionery.

CASTORIA. Bears the Signature of Chas. H. Fletcher. The Kind You Have Always Bought

How people who can't keep one lot looking well in town love to ride in the country and speak disparagingly of the weeds on a farm!

The custom of sending New Year cards originally came from the Mikado's kingdom. More than 150 years ago the art of making and the custom of exchanging beautifully illuminated little works of art became the fashion.

EDDY'S SILENT MATCH

IS THE BEST IN THE WORLD.
WILL LIGHT ON ANY SURFACE.

No noise, no droppings, and will not ignite by stepping on it.

2 BOXES FOR 5c
4 BOXES FOR 10c
12 BOXES FOR 25c
A trial will convince you above statement is correct.

Made By THE E. B. EDDY CO., Limited, HULL, CANADA.

DONALD McLEAN, Agent, 426 Richmond Street, London, Ont.

NEWBRO'S HERPICIDE

The ORIGINAL remedy that "kills the Dandruff Germ."

THE HERPICIDE HABIT.

Careful people now consider it a duty to use a scalp prophylactic, as it insures cleanliness and freedom from dandruff microbes. The refreshing quality and exquisite fragrance of Newbro's Herpicide makes this "duty" such a pleasure that the "Herpicide Habit" is usually formed. A hair-saver that grows in popularity. Delights the ladies by keeping the hair light and fluffy, and by giving it a silken gloss. Cures dandruff, stops falling hair. Gives satisfaction and excites admiration. Stops itching instantly.

GOING! GOING!! GONE!!!

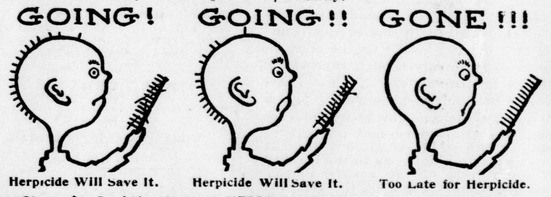

Herpicide Will Save It. Herpicide Will Save It. Too Late for Herpicide.

Drug Stores, $1. Send 10c. stamps, to HERPICIDE CO., Dept. H, Detroit, Mich., for a sample

C. McCALLUM & CO., Special Agents. | Applications at Prominent Barber Shops.

STEAMERS ARRIVED.

June 26.—At New York—Sicilian Prince, from Naples; Noordam, from Rotterdam; Zeeland, from Antwerp.

At Liverpool—Cedric, from New York; Ottawa, from Montreal.

At Rotterdam—Ryndam, from New York.

At Glasgow—Columbia, from New York.

At Gibraltar—Cretic, from New York.

At Bremen—Barbarossa, from New York.

At Father Point—Monmouth, from London.

ART BEVELED GLASS AND RESILVERING A SPECIALTY.

The Western Glass Decorative Works

H. E. ST. GEORGE, Proprietor. 74 Fullarton St., London, Ont. 'PHONE 1,466.

Memorial Windows and Glass of All Descriptions.

WEAK LUNGS.

Physicians state that they have never failed to gain the best results from the use of Angier's Emulsion. It always irritation and inflammation, cures the cough, heals the sores, and makes the lungs sound and strong. It promotes appetite, strengthens the stomach and perfects nutrition.

THE DAINTIEST AND PUREST OF CONFECTIONS ARE

COWAN'S

Milk Chocolate, Croquettes, Wafers, Cakes, Medallions, etc.

Sold by Grocers and Confectioners.

The Cowan Co. Ltd., TORONTO. 45bb-y

MAGIC BAKING POWDER

PURE AND WHOLESOME. ONE POUND CAN 25c

E. W. GILLETT COMPANY LIMITED TORONTO, ONT.

It makes all the difference in the world whether you seek advice or wish to give it.

TRANSIENT CONDENSED ADVERTISEMENTS — NO ADVERTISEMENT LESS THAN 10 CENTS

AMUSEMENTS, LECTURES, ETC.—Two cents per word each insertion.

MEETINGS.—When no admission is charged, one cent per word each insertion.

ARTICLES FOR SALE, TO LET, HELP WANTED, SITUATIONS WANTED, BOARD AND LODGINGS, LOST AND FOUND, ROOMS TO LET, REAL ESTATE FOR SALE, ETC.—First insertion, one cent per word; each subsequent insertion, one-half cent per word. No advertisements less than ten words.

BIRTHS, MARRIAGES, DEATHS

DEATHS.

McGRORY—At St. Joseph's Hospital, on Monday, June 26, 1905, John McGrory.

Funeral from his late residence, 162 Mill street, Thursday morning, at 8:30, to St. Peter's Cathedral; High Mass at 9 o'clock. Friends and acquaintances please accept this intimation. 51u

WATSON—In this city, on June 26, 1905, George Watson, beloved husband of Adelaide Watson, aged 65 years.

Funeral from his late residence, 48 Mount Pleasant avenue, West London, on Wednesday, at 4 o'clock; service at 3:30. Friends and acquaintances please accept this intimation. 50u

MILLER—In this city, on June 25, 1905, Gordon, infant and only son of Walter and Emma Miller, aged 2 years and 11 months.

Funeral from the parents' residence, 378 Thames street, on Wednesday, June 28, at 2:30; service at 2 o'clock. Friends and acquaintances please accept this intimation. 50u

SMITH—In this city, on June 26, 1905, Thomas Smith, relict of the late Jane Smith.

Funeral from his late résidence, 171 Simcoe street, on Wednesday, June 28, at 2:30; services at 2 o'clock. Friends and acquaintances please accept this intimation. 50u

AMUSEMENTS, LECTURES, ETC.

21 Days—Time, London, Ont., to the Old Country and return. Six days' stay in England. Go Allan, return Cunard. Fast ships. F. B. Clarke, Richmond street, old stand.

WAIT FOR THE OLD RELIABLE Chosen Friends' excursion to Sarnia, July 19. Wm. Loughrey, E. Ruse, committee. bli

STRAWBERRY AND ICE CREAM social—First Congregational Church, Tuesday evening. Music by phonograph and orchestra. Refreshments on sale. Admission, 10 cents. b

PRIVATE DANCING PARTIES—Springbank Pavilion. Arrangements made re dates, music, special cars. W. Lowry, or 'phone 1,774. Dayton & McCormick.

SPECIAL EXCURSION VIA THE NEW steamer City of Montreal, Saturday, July 1, from Toronto to Montreal, via the St. Lawrence. Get particulars at F. B. Clarke's, Richmond street, old stand. 2

$5 30—LONDON TO CLEVELAND AND return. $3 55 — Toledo and return, Dominion Day, boat. F. B. Clarke, Richmond street, old stand. 1

$2 30—LONDON TO DETROIT AND RETURN, Dominion Day, going Saturday, July 1, July 2, July 3; return not later than Tuesday, July 4. Boat. F. B. Clarke, Richmond street, old stand. 3

LONDON MINERAL BATHS—REOPENING of the new baths, June 3. Everything new.

PRIVATE LESSONS IN DANCING BY Mr. R. B. Millard. Waltz and two-step. Rapid teaching; low rate; lessons any hour. Residence and academy, 345 Princess avenue.

DANCING, SPRINGBANK PAVILION—Arrangements made for hall, music and cars. 'Phone 1,050. Gruber & Dawe.

CHOICEST MUSIC FURNISHED FOR private parties, balls, banquets, etc. Telephone 1,265. Tony Vita's Italian Harpers, 122 Queen's avenue.

625 PUPILS ATTENDED LONDON CONSERVATORY Music last year. Mr. Barron hears all pupils play, and gives reports.

TONY CORTESE — THE ORIGINAL London Harpers. Music furnished for all occasions. 161 Maple street. Telephone 1,570.

BUSINESS CHANCES.

TWO-STORY FRAME DWELLING AND butcher shop, on prominent corner in center of the city. Good opening for grocery. Call for price, etc. J. F. Sangster, 112 Masonic Temple.

TEACHERS WANTED.

TEACHER WANTED—S. S. 14, ENNISKILLEN, for balance year; state qualification and salary. James Parke, secretary, Oil City, Ont. 51i 62u

LOST AND FOUND.

LOST—LADY'S PLAIN GOLD WATCH, on Hyman or Richmond, near Hyman. Reward at 294 Hyman. 51c

LOST—TWO SCOTCH COLLIE PUPS, slate brown in color. Reward. Return to J. M. Daly, 19 York street. 50c

LOST—GOLD BROOCH, WITH AMETHYST stone, on Hyman street, Friday evening. Reward, 626 Wellington street. 49c

LOST, SUNDAY AFTERNOON—YOUNG Gordon setter; answers to "Mose." Reward, 462 Piccadilly street. 50c

HELP WANTED.

WANTED—SALESMEN FOR MEN'S clothing and furnishings; must be capable to take charge; good window dresser; salary, $8 per month. Junior for staples department; must be good stockkeeper and worker; salary, $40 per month. First-class dressmaker, thoroughly capable of turning out first-class work and managing department of eight hands; salary, $60 per month. Ladies' jacket-maker; must be thoroughly competent to turn out first-class work in every particular; salary, $50 per month. First-class saleslady for small wares department; salary, $40. Only bright, energetic, capable, trustworthy people need apply for these positions; references must accompany applications, or applications will not be considered. Whyte & Co., Moosomin, N. W. T. 50u

MEETINGS.

AN EMERGENCY COMMUNICATION of St. John's Lodge, No. 20, will be held this evening in the Masonic Temple at 8 o'clock. The Third Degree will be conferred on several candidates. All Master Masons are cordially invited. John G. Tambling, W. M.; M. D. Dawson, secretary St. John's Lodge, No. 20. b

ACCOUNTANTS.

JAS. McMILLAN, ACCOUNTANT AND auditor, 10 St. George street, London.

TEACHERS WANTED.

EXPERIENCED TEACHER WANTED for school section No. 6, Stephen. Address all applications to David Mawhinney, Crediton, P. O. 44a

MARRIAGE LICENSES.

MARRIAGE LICENSES ISSUED BY W. H. Bartram, 99 Dundas street.

LICENSES ISSUED BY THOMAS GILLEAN, jeweler, 402 Richmond street.

CLEANERS AND DYERS.

LANGLEY, MY VALET—CLEANING, pressing, repairing. 253 Dundas street. 'Phone 1,721. Wagon calls.

MALE HELP WANTED.

WANTED — MACHINISTS; STEADY work to good men. Address Box 47, London Advertiser. 51n

COLLECTOR ON INSTALLMENT ACCOUNTS—Must know the city thoroughly; good salary and permanent position for right man. Apply at once, the Reliance Furnishing Company, 278 Dundas street. 50c

WANTED—MEN; WAGES 15c to 25c per hour if suitable; steady employment. Apply Slater's warehouse. 50c

BIG PROFITS SELLING "AUTO-SPRAY," best compressed air hand sprayer made. Absolute necessity for every farm and garden. Splendid seller. Spraying season here. Secure territory immediately. Write for particulars and sample machine. Cavers Bros., Galt, Ont. 91tf-ywt

TEAMSTER WANTED. APPLY WM. Heaman & Son, coal and wood dealers. 50c

BREAD BAKER WANTED. APPLY Johnston Bros., 262 South street. 50tf

BARBER WANTED—MUST BE FIRST-CLASS; highest wages. Apply John Cambridge, 244 Dundas street. 49tf

BRIGHT YOUNG MEN WANTED TO prepare for positions on Canadian railways; salary, forty to sixty dollars per month. Write for free book, giving Morse alphabet. Dominion School of Telegraphy, Toronto.

WANTED—MEN AND BOYS. APPLY to The McCormick Manufacturing Company. 46tf

ANY INTELLIGENT PERSON MAY earn a good income corresponding for newspapers; no canvassing; experience unnecessary. Send for particulars. Northern Press Syndicate, Lockport, N. Y.

MOST MEN WEAR OUR TROUSERS—Why not you? Prices, $3, $4. English Woolen Mills Company, Trouser Kings, Carling street.

CANVASSERS WANTED. APPLY 355-357 Clarence street, London.

FEMALE HELP WANTED.

DINING-ROOM GIRL WANTED. APPLY at Fraser House. 44tf

WANTED—MIDDLE-AGED WOMAN; small family; no washing. 585 Colborne street. 49n

OPERATORS, TO WORK ON SKIRTS. Apply Robinson Corset Company, 375 Clarence street. 51c

WANTED—SOPRANO SOLOIST FOR the Wellington Street Methodist Church. Applications to be sent to W. Powell, secretary, 324 Queen's avenue, on or before July 10. 51u-yt

WANTED—DINING-ROOM GIRL; GOOD wages. Apply Olympia Restaurant. 51c

WANTED—YOUNG GIRL TO ASSIST IN housework. Apply 531 Dufferin avenue. 50c

GIRLS WANTED FOR OFFICE WORK. Box 45, this office. 50c

GIRL WANTED. APPLY 466 HILL street. 50c

WANTED — GOOD LAUNDRESS, TO take home family washing. Address P. O. Box 535, London. 49c

WANTED—UPSTAIRS GIRL, AT ONCE. Apply Morkin House, King street. 15tf-ywt

WANTED — LADY OFFICE HELP; must be quick and accurate at figures. Apply in own handwriting. Box 31, Advertiser office. 49c

FANCY IRONERS WANTED. PARISIAN Steam Laundry. 49c

WANTED — MAID FOR GENERAL housework. 287 Queen's avenue. 49c

COOK WANTED—HIGHEST WAGES. Wellington House. 46tf

WANTED—FIFTY EXPERIENCED BISCUIT packers, and girls to learn packing; wages to start, $4 50 per week; with little experience can make $6 to $7 weekly. Apply at once to The McCormick Manufacturing Company. 46n

WANTED — CHOCOLATE DIPPERS; must have experience on high-grade goods. Apply The McCormick Manufacturing Company. 44tf

WANTED — DINING-ROOM GIRLS, housemaids and laundresses. Apply Victoria Hospital. 43tf

GENERAL SERVANT WANTED BY June 29; references required. Apply Mrs. English, 688 Dundas street. 43tf

GENERAL SERVANT — HIGHEST wages; four in family. Apply 516 Ridout. 34tf

GIRLS WANTED IMMEDIATELY TO work in factory. D. S. Perrin & Co. 28tf

DRESS CUTTING SCHOOLS.

DRESSMAKERS WHO DO NOT UNDERSTAND blocking and designing skirts, waste time every day. Call and see our method. Special arrangements for evening pupils. Individual instructions. Cutting School, 243½ Dundas street, London, Ont.

DENTAL CARDS.

DR. WESTLAND, DENTIST—CHICAGO, post-graduate in Crown, Bridge and Porcelain work. Philadelphia, post-graduate, Porcelain. Masonic Temple, first floor.

WOOLVERTON & BENTLEY, DENTISTS, 216 Dundas street, next Edy Bros., over Cairncross & Lawrence, druggists. Telephone 822.

DR. G. H. KENNEDY, DENTIST—Specialty, preservation of natural teeth. 173 Dundas street. Phone 975.

DR. M. A. ROSS THOMAS, 310 DUNDAS —Ground floor.

WANTED.

WANTED—NICE COTTAGE OR STORY and half; any time before Aug. 1. Apply Box 29, Advertiser. 51u

WANTED — VETERANS' GRANTS. Thomas C. Knott, Room 101, Masonic Temple. 35tf

50 Fat Cattle for butcher purposes at once. George Jackson butcher, 87 Wellington street. 25tf

MONEY TO LOAN.

MONEY TO LOAN — LARGE AND small amounts to loan at 5 and 5½%. Apply J. W. G. Winnett, 420 Talbot street. ywt

MONEY TO LOAN — EASY TERMS, lowest rates. Avery Casey, barrister, 98 Dundas street (upstairs), London.

PRIVATE FUNDS AT LOWEST RATES —M. P. McDonough, barrister, 418 Talbot street.

PRIVATE AND TRUST FUNDS TO loan at 4½ to 5½% on real estate security, in sums to suit. No commission charged. T. W. Scandrett, solicitor, 98 Dundas street, London.

PRIVATE FUNDS TO LOAN—LOWEST rates. Buchner & Gunn, 93 Dundas street.

HOTEL CARDS.

OFFICE HOTEL AND RESTAURANT—Choice wines, liquors. Meals, all hours. 378 Richmond St. W. J. Wright, prop.

ORIENTAL HOTEL, 400 CLARENCE—Wines and liquors unsurpassed. Courteous treatment. T. M. O'Hagan, proprietor.

DOMINION HOUSE, ADJOINING Grand Trunk Railway station, London. J. J. Cox, proprietor.

SLATE ROOFING.

SLATE ROOFING, ASPHALT, CEMENT paint for iron roofs. Walter Scott, 504 York street, London.

MISCELLANEOUS.

I WISH TO ANNOUNCE TO THE PUBLIC that the prices for stabling one horse to hay, 10c; two horses to hay, 20c. W. T. Hanford, proprietor Queen's Hotel. 49c

MILLER'S HAIR STORE—TRY OUR Pompadours for the hot weather. Solid comfort guaranteed. 223 Dundas street.

"THE MAPLES," PRIVATE HOSPITAL —136 Grey street. Mrs. A. M. Toohey, graduate Victoria Hospital. Telephone 1,795. Nurse's Directory. ywt

SPRINGS, MATTRESSES AND IRON beds. Special low prices this week at Keene Bros., 125 and 127 King street.

VIAVI.

VIAVI COMPANY—31 TORONTO BANK building. 9 to 12 a.m., 1:30 to 6 p.m.

EDUCATIONAL.

J. A. YOUNG PREPARES PUPILS FOR matriculation, etc. Class in civil service commencing. 349 Princess.

VETERINARY SURGEONS.

C. S. TAMLIN, VETERINARY SURGEON—Office, 351 Talbot; 'phone, 965. Residence, 354 Oxford; 'phone 768.

TENNENT & BARNES, VETERINARY surgeons—Office, 137 King; residence and infirmary, corner King and Wellington. 'Phones: Office, 688; house, 278. Treatment of dogs a specialty.

W. R. KINCAID, VETERINARY SURGEON—Twenty years' experience. Office, 117 King; residence, 365 Ridout. Telephone 455.

STENCILS AND STAMPS.

STENCIL AND STAMP MAKING OUR specialty. London Stencil and Stamp Works, Masonic Temple.

BUSINESS CARDS.

STRATFOLD & BAWDEN, CONTRACTING Plasterers. Agents for Paristone hard wall plaster. 'Phone 1,460. Henry Stratfold, 427 Waterloo. ywt

T. EDWARDS — FURNITURE, ETC., packed, removed or stored. Furniture repaired, refinished. 85 Bruce street.

W. H. ROUGHLEY, FELT AND gravel roofer, 290 South street. Telephone 888. Repairing a specialty.

JOHN TOM—LAUNDRY, 312½ DUNDAS. Satisfaction guaranteed. Cheapest rates. Goods called for and delivered. Silk handkerchiefs for sale. 'Phone 1,809.

MEDICAL CARDS.

DR. McLELLAN, GRADUATE NEW York Eye, Ear and Throat Hospital, '89. Eye, ear, nose and throat only. Office, corner Talbot and Maple streets.

DR. JOHN D. WILSON—OFFICE AND residence, 260 Queen's avenue. Special attention paid to surgery and diseases of women. Office hours, 11:30 to 4 p.m.

DR. W. J. STEVENSON, 391 DUNDAS street. 'Phone 510. Special attention diseases of women and surgery.

DR. J. J. MASON — REMOVED, S. E. corner Dundas and Colborne. 'Phone 388.

R. W. SHAW, M.D., L.R.C.P., M.R.C.S. (England)—Office, 287 King street. Telephone 839.

DR. WEEKES HAS REMOVED TO HIS new office, 436 Waterloo street. 96tf

DR. BAYLY, 211 QUEEN'S AVENUE—Specialty, diseases of children. 'Phone 827.

HADLEY WILLIAMS, F. R. C. S. (England)—Returned from Europe and resumed surgical practice. 439 Park avenue. 'Phone 324.

DR. MEEK, QUEEN'S AVENUE, LONDON—Specialty, diseases of women. House, 10 a.m. to 1:30 p.m.

DR. R. OVENS, EYE AND EAR SURGEON—'Phone 1,019. Office, 225 Queen's avenue. Residence, 191 Queen's avenue.

DR. NORMAN R. HENDERSON, 473 Park avenue, London, Ont. Eye, ear, nose and throat.

DR. D. H. ARNOTT, 226 QUEEN'S avenue. Hours, 11 to 3:30, 7 to 8. 'Phone 418.

DR. ERNEST WILLIAMS, 398 DUNDAS. Hours, 11-2, 4-8. 'Phone 1,342.

DR. J. B. CAMPBELL, 380 DUNDAS street. Hours 12 to 4, and 6 to 8.

DR. PINGEL, ELECTRICAL SPECIALIST, 444 Wellington street, London.

DR. KINGSMILL, MEMBER ROYAL College Surgeons, and Licentiate Royal College Physicians, corner Park and Queen's avenues.

DR. G. McNEIL — OFFICE, 209 Queen's avenue. Telephone 266.

F. L. BURDON, M.D., L.R.C.P. AND S. (Edinburgh), 461 Waterloo—Special attention diseases women and children. 'Phone 258.

DR. BALFOUR, QUEEN'S AVENUE, opposite St. Andrew's Church—Diseases of women and children. 'Phone 22.

LEGAL CARDS.

FITZGERALD & FITZGERALD, BARRISTERS. Money to loan. Masonic Temple, London.

R. M. C. TOOTHE, BARRISTER, ETC., Robinson Hall, opposite Court House. Specialty, office work and consultations.

CRONYN & BETTS, BARRISTERS, solicitors, notaries public, etc. Huron and Erie building.

EDMUND WELD— Barrister, 425 Richmond Street.

W. H. BARTRAM, BARRISTER, SOLICITOR, etc. Office, 99 Dundas street.

BUCHNER & GUNN, BARRISTERS, etc., 83 Dundas street; 'phone 99. Money to loan, lowest rates. U. A. Buchner; J. M. Gunn, B.A.

STUART & GUNN, BARRISTERS, ETC. Office, 112 Masonic Temple. Alex. Stuart, K.C.; George C. Gunn.

FOLINSBEE & BARTRAM, BARRISTERS—Office, Bank of Toronto Chambers, and Front street, Strathroy. John Folinsbee; W. G. R. Bartram.

T. H. LUSCOMBE, BARRISTER, SOLICITOR, etc., 169 Dundas street, near Richmond. Money at lowest rates.

A. GREENLEES, BARRISTER, ETC., Canadian Loan Company's building, Richmond street, London. Private funds to loan.

T. W. SCANDRETT, BARRISTER, solicitor, etc., 98 Dundas street, London.

GIBBONS & HARPER, BARRISTERS, etc., London. Office, corner Richmond and Carling streets. George C. Gibbons, K.C.; Fred F. Harper.

JARVIS & VINING, BARRISTERS, etc., 101 Dundas street. C. G. Jarvis; Jared Vining, B.A.

McEVOY & PERRIN, BARRISTERS, solicitors, Robinson Hall Chambers, opposite Court House. Money to loan.

PURDOM & PURDOM, BARRISTERS, solicitors, etc. Office, Masonic Temple building, corner Richmond and King streets, London, Ont. Thos. H. Purdom, K.C.; Alexander Purdom.

McKILLOP & MURPHY, BARRISTERS, solicitors, notaries, etc. Office, corner Richmond and Dundas, London. J. B. McKillop; Thomas J. Murphy.

TENNENT & COLERIDGE, BARRISTERS, solicitors, notaries, etc. Money to loan at lowest rates. 78 Dundas.

BOARDING, ROOMS, ETC.

PARTIES WISHING BOARD IN NICE country home address A. C. E., Delaware, Ont. 49c

HOUSE MOVING.

W. WATSON, HOUSE-MOVER—WORK promptly attended to. 194 Hamilton road.

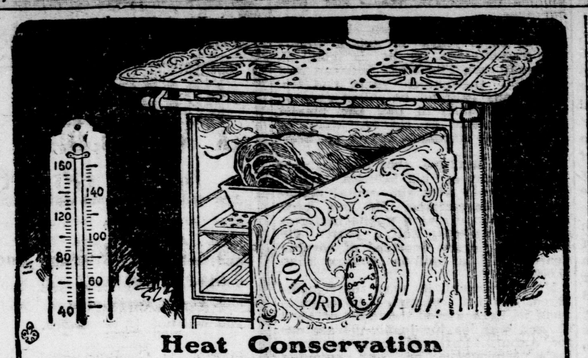

Heat Conservation

A hot oven and a cool kitchen is what every housewife is looking for this summer. It is absolutely impossible with a coal range, and almost as impossible with the ordinary gas range. The

Oxford Gas Range

makes a hot oven and a cool kitchen a practical certainty. The oven is lined with asbestos—this keeps the heat in and leaves the kitchen cool. It also heats the oven more quickly to a higher degree and with less gas than any other range. The illustration shows that immediately outside an oven hot enough to cook a roast it is comfortably cool.

We would like to show you this and many other improvements peculiar to the Oxford Gas Range. Won't you call at one of our agencies? We can prove to you that this range does away with kitchen drudgery. If you can't call, write for our leaflet—it will interest every housewife.

On exhibition and for sale at

The Gurney Oxford Stove Store

W. C. Woops, Manager. **382 Richmond St., London** 101

HOUSES, ETC., TO LET.

FURNISHED ROOMS TO LET AT 423 Park avenue. 51n

TO LET—TWO NICE DOUBLE PARLORS, unfurnished; with or without board. Apply 434 King street. 51c

TO LET—NEW COTTAGE, JULY 1; five minutes' walks from roundhouse; $8 per month. Apply 779 Simcoe. 50c

FOR RENT — NO. 372 ADELAIDE street, near King; modern and up-to-date; great place for a physician; for term of years if required. Apply 541 King street. 51tf-ywt

TO LET—FURNISHED COTTAGE AT Erie Rest, Port Stanley. Apply 491 King street. b

HILL CREST, PORT STANLEY—To rent, cottage, overlooking Orchard Beach. For particulars apply Thomas Robertson, P. O. Box 378, St. Thomas, Ont. 49a

OFFICES TO LET—FIRST FLAT OVER 185 Dundas street. Wm. Gurd & Co. 46n

DESIRABLE MODERN HOUSE, COMMODIOUS; 460 Talbot; immediate occupancy. Alex. Harvey. 49tf

TO LET—BEAUTIFULLY FURNISHED summer cottage; every convenience; filtered water. Apply Mrs. E. N. Hunt, Port Stanley. 47tf-wty

954 COLBORNE — NEW TWO-STORY frame; small payment down and $8 per month buys it; will rent if not sold by July 1. Scarrow, 233 Dundas. 74tf

FLAT FOR LIGHT MANUFACTURING purposes, $10 per month. 101 King street, opposite Sadlier House. 35tf

TO LET—LARGE FRAME COTTAGE, 204 Sydenham. 49c

TO LET—OFFICE, GROUND FLOOR; rent, $10. 214 Dundas. Apply Edy Bros. 84tf

FOREST CITY IMPROVED MOVING vans. W. Broughton, 340 Central avenue. 'Phone 1,444.

FOR RENT—761 MAITLAND STREET; a new brick house, 4 bedrooms, double parlors, dining-room, kitchen, bathroom complete, furnace, electric light and gas. P. Walsh, 110 Dundas street. 16tf

A. HENDERSON, PROPRIETOR PEOPLE'S Moving Vans, largest in city. Corner Colborne and Cheapside. 'Phone 1,724.

TO LET—UNION FURNITURE VANS. Furniture carefully handled. John Biggs, Cathcart and Bruce streets, South London. 'Phone 310.

MUSICAL INSTRUCTION.

J. W. FETHERSTON, ORGANIST WELLINGTON Street Church. Teacher singing, organ, piano, theory.

JAS. CRESSWELL, VIOLIN TEACHER, director Grand Opera House Orchestra. Studio, 523 King.

GEORGE C. PHELPS, ORGANIST First Presbyterian Church — Organ, piano, harmony, accompanying. Studio, 321 King street. Telephone 999.

W. E. BLEUTHNER, TEACHER OF piano and harmony. Studio, Nordheimer's.

ELIZABETH WALKER—VOICE CULTURE, piano, harmony, counterpoint. Exams. prepared. 'Phone 1,989. 216 King. ywt

ROSELLE POCOCKE, ORGANIST AND choirmaster King Street Presbyterian Church. Teacher of voice, violin and piano. 379 King street.

VOICE PRODUCTION AND SINGING, concert, oratorio and opera. J. Parnell Morris, 466 Queen's avenue. Telephone 1,551.

LILLIAN G. WILSON—VOICE, PIANO, concert soprano. Soloist Dundas Center Methodist Church. 736 Richmond.

CHARLES E. WHEELER, ORGANIST St. Andrew's Church — Piano, organ, harmony, singing. Studio, 429 Waterloo. 'Phone 1,527.

A. J. STONE, 932 COLBORNE STREET—Organist St. John Evangelist Church. Piano, organ, theory.

CYRIL DWIGHT-EDWARDS, BARITONE, late London, England—Instruction in art of absolute tone production, breathing and singing. Concert and other engagements. 356 Dundas.

E. W. GOETHE QUANTZ, ORGANIST New St. James'. Singing, piano, organ, theory. 435 Oxford street.

REAL ESTATE FOR SALE.

FOR SALE—NEW COTTAGE, TEN minutes' walk from market; easy terms. Apply 87½ Dundas street. 51c

FARM FOR SALE, CONTAINING about 134 acres, situated 4¼ miles west City of Crosswell, Sanilac County, Michigan; large barn, stables, plenty fruit, good house; price, $3,500; $1,000 cash, balance to suit purchaser. For further particulars write Frank Chambers, R. F. D., 2, Crosswell, Mich. 51k-ywty 62u

$75 DOWN AND $8 PER MONTH FOR six years buys house and lot on Laura street. Scarrow, 233 Dundas.

FOR SALE OR EXCHANGE—100 ACRES (partly improved), lot 7, middle concession, St. Joseph's Township. Address A. Duncan, Richard's Landing. 50n

BECHER STREET — TWO - STORY BRICK, 6 BEDROOMS, PARLOR, DINING - ROOM, LIBRARY, KITCHEN AND SUMMER KITCHEN, CONSERVATORY HEATED BY HOT WATER; ALL MODERN CONVENIENCES; LOT 132x132 FEET. A SPLENDID CHANCE TO OBTAIN A BEAUTIFUL RESIDENCE AT A MODERATE PRICE. THOMAS C. KNOTT, ROOM 101, MASONIC TEMPLE. 24tf

FOR SALE—TWO-STORY COTTAGE, Orchard Beach, Port Stanley. Dr. C. S. Moore, 376 Wellington street. 24tf

ARTICLES FOR SALE.

FOR SALE—GROCERY STOCK; NICE assortment; balance of Wardell estate; at a bargain. 237 Dundas street. 51c

FOR SALE — GROCER'S SHELVING, complete; office desk, refrigerator, coffee mill, scales, showcases, gas over-lights, stove, account cabinet; at a bargain. Wardell estate, 237 Dundas street. 50n

SINGLE HARNESS, RUBBER AND gold-plated; used one season; cost $30; price, $20. 352 Clarence street. 49tf

GOOD DELIVERY WAGON FOR SALE. Apply Chivas Bros., corner Bruce and Wortley road. 49c

TENTS AND REFRIGERATORS AT F. Keene's stove and furniture store, 141 King street. Large stock of ranges and second-hand cook stoves.

TENT — ENGLISH MADE; GOOD AS new, 8x9. Address Box 43, Advertiser. 49c-tyw

FOR SALE — DAYTON COMPUTING scale, also Stimpson Computing Scale; cheap. Address Box 469, St. Thomas. 41bu-wty

J. H. O'NEIL, PRODUCE DEALER, will sell at stall 20, Market Basement, creamery butter, 17c and 18c; dairy, 15c and 16c; crock, 14c and 15c; fresh eggs, 16c. 48c-vty

$125 WILL BUY A NEW 3-HORSE power Eclipse gasoline engine. D. McKenzie & Co., 298 Richmond street. 44tf

NEW EGG PRESERVER—A SURE thing. Water glass and other chemicals. By gallon or barrel. Full directions supplied. 100% profit in six months' business for the dealer. London Soap Company. 35tf

PREPARE FOR HOT WEATHER—Awnings on your residence. Raymond Bros., 172 King. 'Phone 1,748.

D. H. GILLIES & CO., COAL AND wood dealers. Wood our specialty. Try load $2 wood. Corner Adelaide and Bathurst. 'Phone 1,312.

FIRST-CLASS SECOND-HAND WAGONS and buggies for sale, cheap. J. W. Smith, corner Maple and Richmond streets.

SOUTHCOTT & KETTLE—THE NEW coal and wood yard, corner Maitland and G. T. R. 'Phone 299. ywt

OUR DOG CAKES, MEDICINES AND soap will keep your dogs healthy and free from vermin. Morgan's Pet Stock Supply House, 264 Dundas. yt

GOOD SECOND-HAND AND NEW bicycles, on very easy terms. Large stock of tires, cheap. J. H. Cunningham, East London.

FOR SALE—LONDON LOAN COMPANY'S shares. John Wright, stock broker, London, Ont. 'Phone 693.

BARGAIN — HANDSOME ROSEWOOD piano, 7 1-3 octaves, guaranteed 5 years, $100; payable $3 per month. Heintzman & Co., 217 Dundas, corner Clarence.

WE MAKE WOMEN'S SHIRTWAIST suits from their own material for $2 75. Fit and finish guaranteed. One week to make. Southcott Suit Company, over Knox's. 38tf-yt

PHOTO SUPPLIES, KODAKS AND Films. W. A. McKenzie, opposite City Hall, upstairs.

WALLPAPER AND READY MIXED paints, awful cheap. Scarrow's, 233 Dundas. 10tf

WE CHARGE NO MORE THAN others, but our work is superior. Patten, upholsterer, 247 Dundas.

RUBBER TIRES—HAVE THE BEST. Kelly's Springfield. J. E. Vanderburg, sole agent, 689 Queen's avenue. 'Phone 598.

SLABS! SLABS! SLABS!—FOR SUMMER firewood, at $1 50 and $2 per load. Waide's Sawmill and Wood Yard. 'Phone 269. 1tf

FRESH FISH NOW ON SALE—SEE what we have. F. S. Onn, Fish Market. 'Phone 1,296.

A COMFORTABLE, CLEAN SHAVE IS obtained by using a G. G. G. Razor. Price, $1 50, guaranteed. Boker's Razors, $1 to $2. Gurd's, 185 Dundas. yv

CALL AT 205 DUNDAS STREET THIS week and get free application of Sunglee. James T. Gleason.

MARINE STEAM ENGINE AND boiler for sale, at Horton's, 179 Dundas.

SIR WILFRID LAURIER — LARGE colored pictures of the Premier, in tubes ready for mailing, only 5c. For sale at the business office of The Advertiser.

OSTEOPATHY.

PROF. A. G. ADAMS & WIFE—Osteopathic and suggestive therapeutics for chronic diseases. Consultation free. 284 King street, London.

H. V. CATON, OSTEOPATHIC PHYSICIAN—Chronic diseases. 554 Richmond street. 'Phone 1,573.

LIVERIES AND HACKS.

KING EDWARD LIVERY, WELLINGTON street—Rubber-tired hacks, coupes, etc. 'Phone 503. Branch, corner Bathurst and Richmond. 'Phone 634. A. G. Stroyan.

DYER'S LIVERY, NEXT ADVERTISER —Telephone 1,277. Coupes, hacks, etc. Open day and night.

ALFORD'S LIVERY — RUBBER-TIRE outfits; Bikes, Stanhope, Hack, etc. 256½ Dundas. 'Phone 600.

DERMATOLOGY.

SUPERFLUOUS HAIR, MOLES, facial blemishes, removed by electrolysis. Manicuring, shampooing, scalp treatment. Butler's Dermatological Parlors, 235½ Dundas.

ARCHITECTS.

G. GRADDOCK, ARCHITECT—ALBION building, London.

WILLIAM G. MURRAY, ARCHITECT—114, second floor, Masonic Temple. 'Phone 1,557.

HERBERT MATTHEWS, ARCHITECT. W. Fletcher Shepherd (late of Toronto), architect, Duffield block. 'Phone.

H. C. McBRIDE, ARCHITECT—SIXTH floor, Bank of Toronto Chambers.

MOORE & HENRY— ARCHITECTS, LAND SURVEYORS, CIVIL ENGINEERS. John M. Moore. Frederick Henry.

PHYSICAL CULTURE.

SCHOOL OF PHYSICAL CULTURE, 619 Richmond street. Branches — Body-building, corrective work, fencing, boxing, etc. For terms apply F. C. Barklie, at school, or residence, 575 Colborne street.

AUCTION SALES.

MR. A. M. HUNT, AUCTIONEER, will offer for sale at the residence of the late Benjamin Allen, in lot No. 7, concession B, in the Township of London (near Graham's Hotel, Hamilton road), on Wednesday, the 28th day of June, 1905, at 2 p.m., the household goods and furniture of the late Benjamin Allen, consisting of parlor suite, center table, carpets, pictures, hat-rack, stoves, lamps, bookcase and books, lounges, chairs, china and silverware, kitchen utensils, crockery, etc., an . one fanning mill, one cultivator, one corn sheller, one democrat wagon, one heavy wagon, two sets single harness and other chattels, too numerous to mention. b

BABES IN WOOD MURDER

Friends of Mother Arraigned for Deed Declare Her Insane.

Digby, N. S., June 26.—When Hope Young is again arraigned tomorrow, charged with the murder of her 6-year-old child, it is certain that much evidence of an important nature will be adduced that will tend to unravel some of the mystery at present surrounding the tragedy.

Opinions as to the prisoner's guilt are divided. In some quarters it is alleged that she has never been accounted insane, some of those who have known her best now come forward and say that they always thought her "a little queer."

Mrs Mary Boudreau, who was one of Hope's closest friends, says that she always considered the prisoner "silly," and that she was always suspicious of her relations with Elmer Young.

From what she had seen when Elmer Young was here before, she had thought his relations with Hope were closer than they admitted.

"Besides, you know, she called her child Elma, after him, and I knew he was sending her money. Besides, she told me he roomed with her in Boston, after her husband's death, and the story of the money he sent her coming from her husband's business, I did not believe."

Mrs. Boudreau is equally pronounced in her views on Melanson's innocence.

"I don't believe Kingsley Melanson had anything to do with it," she said. "Why, when he used to live with his wife she used him terribly. He has come here with his face all cut up something awful, but he never struck her back, and I don't believe anyone can say a word against his character. Of course, he had housekeepers. Anyone can hire a woman, but he never did anything wrong."

Mrs. Boudreau went on to tell that she had always thought it great fun to get "Hopie" on a string. "She is such a silly, but I don't think she is so silly as she pretends to be."

Hair Troubles

Next time you brush your hair just look at it critically. Is it dull or excessively dry? Is it harsh or filled with dandruff? Is it thinner than it was five years ago? If you are dissatisfied with it you can be pretty sure that others will notice the defect.

For all hair trouble use Oriental Rum and Quinine Hair Tonic.

It cleans the scalp and stimulates the growth of the hair. It will stop falling of hair. It will help to make the hair glossy without making it greasy. Strong claims? Well, a good many customers have found them to be true.

Only 50 cents a bottle.

CAIRNCROSS & LAWRENCE, Chemists and Druggists. 216 Dundas street.

SEE OUR **Choice New Stock** -OF- **Palms, Araucarias, Asparagus Ferns, Etc.**

Sizes to Fit any Jardiniere.

GAMMAGE

207 Dundas St., 'Phone 90.

CASTORIA

For Infants and Children.

The Kind You Have Always Bought

Bears the Signature of Chas. H. Fletcher.

Some people complain because they can't get justice who should really be grateful because they don't get it.

It doesn't require as much patience to put a baby to sleep as it does to fish, but the men can't see it that way.

OAK HALL. OAK HALL.

This Store will be Open Friday Evening, June 30th, and Closed Saturday, July 1st —Dominion Day. Market Day Friday.

Boys' Hot-Weather Suits - - -

Our Two-Piece Suits for summer wear are great favorites with both Boys and Mothers, What use has a boy for a vest during the hot weather? A Two-Piece Suit is just the thing for a blouse waist or a negligee shirt. We have a splendid range in S.-B., D.-B. and Norfolk styles, in the popular flannels and homespuns.

Sizes 28 to 34, from $3.95 to $6.50.
Sizes 24 to 27, from $2.95 to $5.50.

Crash Suits, Norfolk Style, Bloomer Pants, Ages 5 to 12, at **$1.75**

BOYS' WASH SUITS.

As the days grow warmer the demand for Boys' Wash Suits becomes stronger. We've the kind that a dip in a tub will brighten and make appear as fresh as ever. Prices ... .50c to $1.75

Boys' Wash Pants, 15c.

A lot of $1.25 and $1.00 Boys' Shirtwaists to clear at..... **45c**

Oak Hall

154 Dundas Street, Wm. Gibson, Manager.

London Advertiser.

TWO EDITIONS DAILY - WEEKLY.
TELEPHONE CALLS.
Job Department 175
Editorial Department 134
Business Office 107

LONDON, TUESDAY, JUNE 27.

The Polish Uprising.

The causes of the uprisings in Warsaw and Lodz are partly political, partly industrial. So long as Russia continues her policy of repression in Poland, the elements of revolution will not be wanting. The Russian rulers appear to have realized this, and the Czar, a few weeks ago, declared his intention of removing the chief disabilities under which the Poles have labored for many years. He promised, among other things, to restore the Polish language in the schools and give Catholic Poles the right to acquire land by purchase. The present disturbances may furnish him with a pretext for rescinding his decree and re-establishing a terrorist regime.

Lodz is the seat of the textile industry of Poland, and industrial centers are the favorite soil of revolutionary ideas. Labor troubles have combined with a mass of political discontent to produce a conflagration. So far as the dispatches tell the truth, the insurrection is local and the Poles have no means of military organization. The Cossacks will ride and shoot down the rioters, and the people will be cowed into temporary submission. But the ferment, which is being promoted by revolutionary societies, may spread to other parts of Russia and constitute a strong argument in favor of ending the war. The Government must be convinced that all its energies are demanded by the internal affairs of the country. Russia has been reduced to impotence, for the time being, in the councils of Europe. A humiliating reminder of this is the conduct of the Kaiser, who, presuming on Russia's exhaustion, is bullying her ally, France. Having no fear for her eastern frontier, Germany has been raised by Russia's misfortunes to a supremacy which the Franco-Russian treaty was designed to check. Germany is inclined to make the most of her opportunity, and there can be no doubt that the French Government is using all its influence to induce Russia to make peace with Japan, so that Russia may be in a position to do her duty by France.

Napoleon and Rockefeller.

In the current number of McClure's, Miss Ida Tarbell puts the finishing touch to her history of the Standard Oil Company by a sketch of its creator and controlling genius, John D. Rockefeller. She takes Mr. Rockefeller as the supreme type of the dominant commercial spirit of the United States. She asks why Mr. Rockefeller, reported to be the richest man in the world, continues working and scheming night and day to increase his fortune. Nobody, not even himself, knows how much Mr. Rockefeller is worth. In 1892 his dividends from his Standard Oil holdings were over $3,000,000, in 1896 nearly $8,000,000, in 1900, $12,000,000. They have enormously increased since then. He has large and profitable investments besides the oil business—in real estate, railroad stock, iron mines, copper mines. "In almost every great financial maneuver in the country is felt his supple, smooth hand with its grip of steel." "What," Miss Tarbell asks, "does he want an income of $25,000,000 and more for?"

Miss Tarbell's answer is that money-making has become with him a monomania. The late Senator Hanna once described Mr. Rockefeller as "money-mad." He gives large sums to education, religion and charity, but these amount to only a tithe of his income. He lives simply and has no personal extravagances. Spending only a fraction of his earnings he is always looking for employment for the millions that pour in upon him in an ever-increasing shower. He puts his dividends to work and they yield him dividends again. Rockefeller money permeates the whole country and appears in protean forms—in railways, fleets, mines, industries, banks. If this is not love of money-making for its own sake, what is it? Perhaps the love of power. Rockefeller's master passion has been likened to Napoleon's—an insatiable thirst for conquest. The wizard of finance may feel the thrill of conquest in manipulations which bring vast interests, one by one, under his sway. But what will become of the empire of Rockefeller when the brain which created it, and the hand which holds all the threads of the gigantic system, are removed? What is Mr. Rockefeller building for? To what beneficent purpose are his labors to be consecrated? Or is he working merely to indulge an appetite for power and money which is without ultimate purpose?

Curzon and Kitchener.

Lord Curzon has been placed in an uncomfortable position. As Viceroy of India he has had, like his predecessors, almost autocratic powers. These have been successfully challenged by Lord Kitchener, commander-in-chief of the army in India. It was generally understood that Lord Kitchener was assigned to the India command to reorganize the system and carry out needed reforms. He went at the work with iron determination, and has effected radical changes. Rightly or wrongly he believes that a Russian invasion of India is a certainty, sooner or later, and that the present British defensive strength is unequal to the test. He asked that the British army in India be increased from 80,000 to 140,000. Lord Curzon, who is responsible for the financial administration of India, did not fall in with Kitchener's ambitious programme. The Imperial Government sided with Kitchener, and Parliament has sanctioned legislation to give effect to his demands.

Lord Curzon, shorn of some of his prestige and authority, it is said will lay down office at the first opportunity. He has had a brilliant and, until now, successful career. His rule in India has been marked by vigor, foresight and initiative. He has launched great canal and railway projects which will stimulate the development of great tracts of territory which have been comparatively unproductive. One of the most appalling famines in history occurred during his regime, and he organized a vast system of relief. The financial resources of India have been severely strained, and the burden of taxation is already oppressive to a population which lives on the border line of starvation. There is a good deal to be said for Lord Curzon's position, but the imperial authorities are under a pledge to Lord Kitchener to allow him a free hand, and no person in the Empire inspires such confidence in the British people. They regard him as their strong man.

What a racket the three Bills have been making: Kaiser Bill, Autonomy Bill, and Bill Gray.

We heard of embalmed beef in the Spanish-American war, but embalmed milk is a Brantford product.

Coal has been discovered in New Ontario, and the Mail and Empire will probably point to it as another proof that the change of Government was a good thing.

The Conservative Montreal Gazette seeks to deprive the Opposition of its only luxury by advising it to stop talking.

A number of Quebec extremists have established a paper, Le Libre Parole, to campaign against Laurier as a traitor to his race and religion, because he accepted "the Fielding-Sifton compromise" in the school question. The Toronto News, the London Free Press and other Ontario organs have the same object, but tell a different story.

Terrible Jolt.

[Life.]

Sapleigh—Do you—aw—think it would be wrong for me to marry a girl who was my inferior intellectually?

Miss Cutting—No, but I think it would be impossible.

Two Demonstrations.

[Toronto World.]

The Kaiser is trying to demonstrate that England is no use to the French, and the Hamilton Spectator has been trying for years to demonstrate that the French are no earthly use to England.

An Accommodating Friend.

[Fliegende Blatter.]

"Are you fond of music, doctor?"

"Yes, but don't let that interfere with your singing."

The City by Night.

[Arthur Stringer, in Smart Set.]

We watched the murmurous summer city night,
With all its passionate languor slowly wake,
A tangled valley strewn with sound and light,
And solemn mirth reborn for laughter's sake.

From days o'er fierce and lives too empty grown,
Athirst for youth's lost solace of delight,
Yet still unsatisfied, we saw life blown
About mad gardens that were born of night.

Where joy outlived, in byways all bestrewn
With lamps and painted laughter, might forget,
One moment might forget its empty noon,
One midnight lose its outlands of regret!

The night grew old, and in each garden sad,
Abloom with clamor, and embowered in glare,
We saw man seek his laughter, and seem glad
For this torn rose, to screen his day's despair.

British Guns and Ships.

[Ottawa Journal.]

A London paper some time ago had some very disquieting remarks to make about the big guns on the British battleships. Togo had big guns of the same type and construction, and they served his purpose uncommonly well in the battle of the Sea of Japan. He did deadly execution with them at a range of three miles and over. By the same token, the Japanese showed their usual sagacity in christening that battle "the battle of the Sea of Japan." People might forget after a while where the Island of Tsu Shima was; but the name chosen will be a constant reminder of what happened in the Sea of Japan one fairly fine day in May, 1905.

Definition of a Friend.

[Annapolis (Mo.) Capital.]

There could be no better definition of a friend than that given by a schoolboy who said a friend is a person who knows all about you, but likes you just the same.

A COSTLY JAR FOR THE N. Y. C.

Bumped Paderewski Out of His U. S. Tour and Courts Give Him $7,000.

Buffalo, N. Y., June 26.—Seven thouand dollars, not so great a sum of money as he has made at a single performance, is the figure paid to Ignace Jan Paderewski, the pianist, by the New York Central Railroad for injuries sustained by him in a railroad accident three miles out of Syracuse, April 22. Since the accident the pianist has suffered from a general breakdown of the nervous system. He has been resting the meanwhile at his home in Poland, and although he hopes to again appear in public soon, it may be some time before he does so.

Had he lost complete control of his muscles it is interesting to compute what damages the railway company might be compelled to pay. Paderewski was paid $9,000 for one concert at Melbourne, Australia. He received $100,000 for one tour of the United States. The average revenue from each concert has been computed. The number of concerts weekly has been averaged.

Assuming that Paderewski should live to be 70 years of age, a wholly fair presumption, for he is now 45, he could earn $30,000,000 between now and the three-score years and ten. Would any railroad be called upon in a court of equity to pay the pianist so large a sum of money, were he permanently incapacitated in an accident?

Probably not, for the amount paid in settlement of his injuries, is not commensurate with the acutal monetary loss he suffered. He has been prevented from giving public performances for at least half a year. He has been thereby deprived of earning nearer half a million dollars than $7,000.

M. Paderewski, it may be remembered, had just completed an engagement at Syracuse on the night of April 22, and was leaving in his private car for Auburn. Fatigued from the evening's performance he was enjoying luncheon about 1:30 in the morning, when suddenly there was a jar felt throughout the train and Paderewski fell from his seat.

He and others soon became calm and looked out of the windows. After an examination one of the party said: "I guess we can hardly realize what a narrow escape we had."

Running on the ties, the engine was stopped by the engineer throwing on the emergency brakes. The train was thus prevented from going over an embankment.

It was not until twenty-four hours later that M. Paderewski noticed a numbness of the muscle in his right arm. He consulted Dr. Francis E. Fronczak, of Buffalo. Absolute rest and a trip home were advised.

After leaving Niagara Falls, Paderewski went to New York. There a consultation of physicians was held. The specialists concluded that Paderewski had favorable chances of again appearing in public, provided he rested absolutely for several months. He then boarded an ocean liner and began his journey home.

WOODMEN HONOR COMRADES' MEMORY

Monuments of Sovs. McKim and Hays Unveiled at Mount Pleasant Cemetery.

Over 70 members of Pine Grove Camp No. 2, attended the unveiling ceremonies at Mount Pleasant Cemetery on Sunday. The uniformed rank in command of Captain Brown, had charge. The beautiful service was most impressively conducted and the large crowd of visitors were visibly affected.

The duets by Mr. F. Parker and Mrs. Ditchfield were sweetly and artistically rendered, and did much to enhance the solemnity and usefulness of the dedications.

The A. L. of the camp, Sovereign Baker, called the attention of those present to the fact that the hill tops of success and pleasure were marked by the wide valleys of sickness, sorrow and death; that few men were so strong that single-handed they could stem the torrent of adverse circumstances. The Woodmen of the World offer opportunities for the sovereigns to band themselves together for mutual support. Woodcraft is more than an insurance society. Its members learn to adopt business methods in their meetings. They find that their circle of life is but a part of the great circle of humanity, and that their help, limited in extent and imperfectly used, by means of the society becomes of unmeasured value. The raindrop, sunshine and frost will obliterate the marks upon these monuments, form the wide valleys and chisel out the gorges. So the kind deeds, generous thoughts and grand work of the common working men of our noble order benefitted the world at large. Sovereigns McKim and Hayes were men of good character, generous instincts and deeply solicitous for the good of Woodcraft. Now their still resting place is marked by these monuments. The cry of the orphans and the moan of the widows have been met to some extent by the attention of our beloved order, and sums placed in their hands will help to relieve their necessities. He called upon all young people to join the ranks of the order because the Woodmen not only gave insurance, but the means of helping others, and reminded them that no one could live to himself alone. The generous word and the noble thought benefitted all with whom they came in contact.

After the unveiling of these two monuments the tomb of the late Sovereign McBride was decorated with flowers.

The Grand Camp.

Toronto, June 27.—The Grand Camp Sons of Scotland opened its biennial session today. Mr. Alexander Fraser, grand chief, presided. There are 210 subordinate camps represented. The membership is now 7,613, an increase of 150. In the past two years $38,660 has been paid in mortuary benefits and the certificates at present in force represent $5,867,250 of insurance. The funds on hand are $197,582, an increase of $40,000. The grand camp this morning decided to erect a memorial tablet to the late Sir Hector MacDonald, in St. Giles Cathedral, Edinburgh.

A special detective force has been organized in Berlin to protect unaccompanied women from insult. Within six mouths 158 men have been convicted for this kind of molestation.

Bulgaria is placing immense orders for war material in Europe. Only recently the Bulgarian Government ordered 6 guns from the Krupp works at Essen. Large orders have also been placed in Germany and England for rifles and ammunition.

WISE MOTHERS NOURISH THEIR BABIES ON LIFE-GIVING LACTATED FOOD DURING THE HOT WEATHER.
IT SAVES BABY FROM ALL DEADLY SUMMER COMPLAINTS.
ALL DRUGGISTS.

FOR JUNE WEDDINGS
NORDHEIMER PIANOS
Are wedding presents which will give you pleasure for a lifetime. All pianos are ticketed and sell for the exact price marked on the ticket. Call and look at our immense stock and you will not be canvassed.
NORDHEIMER'S
Limited.
188 Dundas St., London.

Few, if any, menageries in the world, can show a more remarkable record of lion rearing than that of the Dublin zoo. From the old lion house, which was recently replaced by a magnificent building to which Lord Roberts has given his name, lions bred within its walls have been consigned to almost every quarter of the globe. Upwards of 200 cubs saw the light in the old lion house, and a sum of nearly £5,000 resulted from their sale to other menageries, both at home and abroad.

The most unfair men in the world are those who yell "Unfair!" loudest.

USE THE SAFE, pleasant and effectual worm killer, Mother Graves' Exterminator; nothing equals it. Procure a bottle and take it home.

George Pendergast, a Winsted (Conn.) carpenter, swallowed a shingle nail a month ago. Recently Pendergast attended an initiatory service at a lodge meeting, and while laughing, coughed up the nail.

FOR INFLAMMATION OF THE EYES.—Among the many good qualities which Parmelee's Vegetable Pills possess, besides regulating the digestive organs, is their efficacy in reducing inflammation of the eyes. It has called forth many letters of recommendation from those who were afflicted with this complaint and found a cure in the pills. They affect the nerve centers and the blood in a surprisingly active way, and the result is almost immediately seen.

The man who carries the mails on the stage route between Dodgeville and Mineral Point, Wis., receives for his services the munificent sum of 1 cent a month. He has never been docked for lost time while in office. He declares, however, that he frequently disposes of his 1-cent check for a good-sized premium, and that souvenir seekers may be relied on to pay fat prices for slips of paper of this kind signed by the proper Government official. He has received as high as $35 for a single check.

WHY DOCTORS FAIL

AND MRS. PINKHAM SUCCEEDS

Plain Reasons Are Here Given to Explain Why Lydia E. Pinkham's Vegetable Compound Cures When Doctors Are Powerless

A woman is sick; some disease peculiar to her sex is fast developing in her system. She goes to her family physician and tells him a story, but not the whole story.

She holds something back, loses her head, becomes agitated, forgets what she wants to say, and finally conceals what she ought to have told, and thus completely mystifies the doctor.

Is it any wonder, therefore, that the doctors fail to cure the disease? Still we cannot blame the woman, for it is very embarrassing to detail some of the symptoms of her suffering, even to her family physician.

It was for this reason that years ago Mrs. Pinkham, at Lynn, Mass., determined to step in and help her sex. Having had considerable experience in treating female ills with her Vegetable Compound, she encouraged the women of Canada to write to her for advice in regard to their complaints, and being a woman, it was easy for her ailing sisters to pour into her ears every detail of their suffering.

In this way she was able to do for them what the physicians were unable to do, simply because she had the proper information to work upon, and from the little group of women who sought her advice years ago a great army of her fellow-beings are to-day constantly applying for advice and relief, and the fact that many thousands of them have been cured by following the advice of Mrs. Pinkham during the last year is indicative of the grand results which are produced by her unequaled experience and training.

No physician in the world has had such a training, or has such an amount of information at hand to assist in the treatment of all kinds of female ills, from the simplest local irritation to the most complicated womb diseases.

This, therefore, is the reason why Mrs. Pinkham, in her laboratory at Lynn, Mass., is able to do more for the ailing women of Canada than the family physician. Any woman, therefore, is responsible for her own suffering who will not take the trouble to write to Mrs. Pinkham for advice.

The testimonials which we are constantly publishing from grateful women establish beyond a doubt the power of Lydia E. Pinkham's Vegetable Compound to conquer female diseases.

Silver-plated Salt and Pepper Shakers made by a celebrated concern, and guaranteed to give satisfaction.

Fifty Bee-Hive Soap trade marks, each, or 25 trade marks and ten cents.

THE LONDON SOAP CO.

Gasoline Launches,
Suitable for river or lake. Also Gasoline Engines on exhibition.
SYLVESTER MF'G COMPANY,
361 TALBOT STREET.

CARLING'S ALE, PORTER AND LAGER
NOTED FOR PURITY BRILLIANCY AND UNIFORMITY.

Cups o' Tea
The cheer that's in them is greatest when the brew is of the Red Feather Ceylon sort.
Black, Green or Mixed—never put up in lead but always in sterilized parchment-lined packages—40c. per lb.
Get Red Feather in your cup
Red Feather Tea

THE EMPIRE ACCIDENT AND SURETY COMPANY
Incorporated by Special Act of Parliament of Canada.
Authorized Capital, - - - - - - $1,000,000.00
Subscribed Capital, - - - - - - 500,000.00
Deposited as Security With Dominion Government - 80,000.00
Licensed by Governments of Dominion, of Ontario and of Manitoba.
Transacts accident and sickness insurance.
Issues guarantee or surety bonds for fidelity of officers and employes of all kinds.
By order of Lieutenant-Governor in Council, judges are authorized to accept its bonds as security for administrators of estates and guardians of infants.
HEAD OFFICE—215 Masonic Temple, London, Canada.

From Four Continents!
Europe supplies the Olive Oil, Asia the Cocoanut Oil, Africa the Palm Oil, and America the Cotton Seed Oil—used to the exclusion of animal fats, in
Baby's Own Soap
The result is a soap which is a real skin food—supplying in a most dainty form the oil needed to keep the skin healthy.
FOUR GENERATIONS of Canadians have found Baby's Own the best Soap they could buy.
Beware of imitations.
ALBERT TOILET SOAP CO., Mfrs., MONTREAL.
OUR ILLUSTRATION—shows a cotton picker at work in Georgia, U.S.A.
3-1-05

The Way Improved Property Does Go Up.

Starting with unimproved lots at low prices; a few years later, if you then want to sell, you double your money. Each new building in the vicinity increases the value of your lot. Think of the prices that were paid for lots when the old Fair Grounds, the Military Grounds, the Boys' Hellmuth College Grounds and various other surveys were put on the market some years ago, and the prices obtained later on. In the majority of cases they doubled their money, and in some instances trebled it. You were not in on that rise? Another opportunity, and perhaps the last, now presents itself.

The Great Land Sale of Building Lots "HOMEHURST"
on this beautiful survey,
opens next week. Prices of lots, $137 to $280, according to size and location. Terms: $5 to $15 down, balance monthly, without interest; 5% off for cash.
Remember, this is a new survey, with eight beautiful new residences erected thereon; water in each lot; close to Chesley avenue school, St. Mary's school, new G. T. R. roundhouse, Carshops, Bennet's, Fire Engine works, Columbia Handle works, Barrel works, Showcase works, Chemical works, McClary's, etc., etc.
Do not delay. Decide today. Prices will be advanced. Get your pick at the lowest price.
Plans, particulars, terms, etc., on application.
A. A. CAMPBELL, The Realty Dealer, NO. 428 RICHMOND ST., LONDON, ONT.
Open Saturday evenings, from 7:30 to 8:30. 43k-ty

SPECIAL NOTICE.
Feather Beds, Pillows and Mattresses renovated and sterilized; also manufacturers of Mattresses, Feather Pillows, Cushions and Spring Beds. Brass and Iron Beds, $3. Stoves, Furniture, Camp Beds, at the Feather Bed, Pillow and Mattress Cleaning Factory. J. F. Hunt & Sons, 593 Richmond street. 'Phone 997.

THE FAMILY ALE
LABATT
INDIA PALE ALE AND STOUT
In finest matured condition at P. J. WATT, wine merchant, Molsons Bank Building, 13 Market Square.
'PHONE 415.

Wedding breakfasts are our specialty. Get our prices. Fawkes' confectionery.

Mrs. Winslow's Soothing Syrup. has been used for over THIRTY YEARS by MILLIONS OF MOTHERS for their CHILDREN WHILE TEETHING, with PERFECT SUCCESS. IT SOOTHES the CHILD, SOFTENS THE GUMS, ALLAYS all PAIN, CURES WIND COLIC, and is the best remedy for DIARRHEA. Sold by druggists in every part of the world. Be sure and ask for "Mrs. Winslow's."

Use "Maple Leaf" The Best CANNED SALMON Packed

QUEBEC STEAMSHIP CO., Ltd
River and Gulf of St. Lawrence.
SUMMER CRUISES IN COOL LATITUDES.
The well and favorably known S. S. Campana, 1,700 tons, lighted with electricity and having all comforts, leaves Montreal on Mondays at 1 p.m., 5th and 19th June, 3rd, 17th and 31st July, 14th and 28th August, 11th and 25th September, for Pictou, N. S., calling at Quebec, Gaspe, Mal Bay, Perce, Cape Cove, Grand River, Summerside and Charlottetown, P. E. I.
Bermuda—Summer excursions, $35 and upwards, by the new twin-screw S. S. Bermudian, 5,500 tons. Sailings from New York fortnightly, from 7th June to 11th October. Temperature cooled by sea breezes, seldom rises above 89°. Princess Hotel open the year round.
The finest trips of the season for health and comfort.
ARTHUR AHERN, Secretary, Quebec.
For tickets and staterooms apply to ED. DE LA HOOKE or W. FULTON, ticket agents, London, Ontario. ywt

INTERCOLONIAL RAILWAY
COMMENCING JUNE 4, 1905,
THE OCEAN LIMITED
Will leave daily, except Saturday, Montreal 19:30.
Arrive daily, except Sunday, St. John, 17:15; Halifax, 20:15.
Only One Night on the Road
Between Western Ontario and St. John, Halifax, etc., saving hours of time.
Grand Trunk express, leaving Toronto 9 a.m., makes connection.
Through sleeping cars between Montreal, St. John and Halifax.
Dining car service unequaled.
Daylight views of the Matapedia and Wentworth Valleys.
Direct connection with Prince Edward Island.
Write for timetables, fares, etc., to
TORONTO TICKET OFFICE,
51 KING STREET EAST.

CANADIAN PACIFIC
Dominion Day—Single Fare
Good going June 30, July 1, 2, 3, returning July 4, 1905.
Portland, Oregon AND RETURN. $66.75
To Lewis and Clark Centennial Exposition.
Tickets now on sale. Limit, 90 days. Call on nearest Canadian Pacific agent. W. FULTON, C. P. and T. A., London. C. B. FOSTER, D. P. A., Toronto.

Ocean Steamship Tickets
—BY THE—
AMERICAN LINE (New York Service).
AMERICAN LINE (Philadelphia Service).
ATLANTIC TRANSPORT LINE.
DOMINION LINE.
LEYLAND LINE.
RED STAR LINE.
WHITE STAR LINE (New York, Boston and Mediterranean Services).
Sailing lists, rate sheets, etc., on application to
E. DE LA HOOKE, Agent, London

ALLAN LINE ROYAL MAIL STEAMERS
From Montreal and Quebec, every Friday, to Liverpool, via Moville.
First cabin, $70 and upwards. Second cabin, $40 and upwards. Glasgow service—First cabin, $50; second cabin, $35. Third class, to or from Liverpool, Derry, Belfast and Glasgow, at lowest fares.
E. De La Hooks, W. Fulton, F. B. Clarke, agents.

Pere Marquette R. R.
DOMINION DAY.
The Pere Marquette will sell excursion tickets on account of above, at single fare for the round trip, good going June 30, July 1 and July 3; good returning until July 4. 48n

R. & O. Richelieu Ontario Nav. Co.
For tickets apply to E. De La Hooke, G. T. R., or W. Fulton, C. P. R.
Hamilton and Montreal Line—
Steamers leave Hamilton, 12 noon; Toronto, 7:30 p.m., Tuesdays, Thursdays and Saturdays. Bay of Quinte ports, Thousand Island, Montreal, intermediate ports. LOW RATES, ABOVE LINE.
Toronto and Montreal Line.
Steamers leave Toronto, 3 p.m. daily, except Sundays; from July 1, daily. Rochester, Thousand Islands, running all the rapids to Montreal, Quebec, Murray Bay, River du Loup, Tadousac, Saguenay River and intermediate ports. H. FOSTER CHAFFEE, western passenger agent, Toronto.

OVER THE Wabash System
To the Great Lewis and Clark Centennial Exposition, Portland, Oregon, June 1st to October 15th, 1905.
Round trip tickets are now on sale until Sept. 30, good for 95 days from date of sale, with stop-over privileges going and returning, via all direct lines. Rates from London, $66 75; going and returning through California, $77 75. This will be the grandest opportunity ever given the public to visit the Pacific coast at a very low rate. The Great Wabash is acknowledged by travelers to be the shortest, best and quickest route to all Pacific coast points. Berths reserved and all other information cheerfully furnished from any Wabash agent, or J. A. RICHARDSON, district passenger agent, northeast corner King and Yonge streets, Toronto, and St. Thomas, Ont.

GRAND TRUNK RAILWAY SYSTEM
SINGLE FARE FOR DOMINION DAY.
Good going June 30, July 1, 2 and 3; returning until July 4.
New Summer Service
6:20 a.m. express connects at Toronto with new express trains for Muskoka Wharf, Penetang, Huntsville, Lake of Bays and Parry Sound (Rose Point). Through cafe and parlor cars, Toronto to Parry Sound, via Scotia Junction.
6:50 p.m., "Eastern Flyer," connects at Hamilton with through Pullman sleeper for Kingston Wharf, where connection is made with steamers for Thousand Islands and points on St. Lawrence.
For tickets, illustrated literature and full information call on E. DE LA HOOKE, C. P. and T. A., corner Richmond and Dundas streets, or E. RUSE, depot ticket agent.

Michigan Central
The Niagara Falls Route
City Office, 395 Richmond Street. 'Phone 205.
DOMINION DAY,
EXCURSION TICKETS AT
SINGLE FARE
FOR THE ROUND TRIP.
To all stations in Canada, Detroit and Buffalo.
Dates of Sale: June 30, July 1, 2 and 3.
Return Limit: July 4, 1905.
THOMAS EVANS, AGENT, LONDON.

It would not be considered etiquette for an undertaker to call on his sick friends.

Semi-ready Homespun trousers for summer wear

It has been said that we cut and tailor the most perfect trousers in the trade. The same care and expert workmanship that won this praise for us is employed in the production of our homespun trousers.

These trousers are made of Blunoz and Kilalo Homespun, in plain and fancy colorings. They are cut fairly full about the hips, and hang straight, taper to the bottom and fit snugly over the shoe. Some are made with permanent turn-up and belt straps.

They are just the proper thing for summer wear.

Price, $4. 504

Semi-ready Tailoring

LONDON 146 DUNDAS STREET also ST THOMAS and STRATFORD.

FLAXSEED.

CHICAGO.

Chicago, June 26.—Flaxseed—Northwest, $1 43; southwest, $1 25.

OIL MARKETS.

PITTSBURG.

Pittsburg, Pa., June 26.—Oil opened and closed at $1 27.

OIL CITY.

Oil City, Pa., June 26.—Credit balances, $1 27; certificates, no bid; shipments, 154,398 barrels.

SUGAR MARKETS.

NEW YORK.

New York, June 26.—Sugar—Raw quiet; fair refining, 3⅝c; centrifugal, 96° test, 4¼c; molasses sugar, 3⅜c; refined, No. 6, $4 80; No. 7, $4 75; No. 8, $4 65; No. 9, $4 60; No. 10, $4 55; No. 11, $4 55; No. 12, $4 40; No. 13, $4 30; No. 14, $4 25; confectioners' "A," $5 25; mold "A," $5 75; cut-loaf, $6 05; crushed, $6 10; powdered, $5 50; granulated, $5 40; cubes, $5 65. Molasses—Firm; New Orleans, open kettle, good to choice, 29c to 35c.

LONDON.

London, June 26.—Raw sugar—Centrifugal, 13c 3d, nominal; Muscovado, 12s 6d; beet sugar, June, 11s 8½d.

TORONTO.

Toronto, June 26.—Sugar—A further decline of 5c per 100 lbs was reported from New York today; prices here, however, hold unchanged; granulated, $5 15; domestic, $5 05; yellow, $4 65; bags are quoted 5c less.

HAY MARKET.

TORONTO.

Toronto, June 26.—Baled Hay—The market continues dull, with quotations unchanged, at $7 75 to $8 per ton for No. 1 timothy, in car lots on track here.

Baled Straw—Quiet, at $5 75 to $6 per ton for car lots on track here.

BEAN MARKET.

DETROIT.

Detroit, June 26.—Beans—June, $1 67; July, $1 68 bid; October, $1 80.

LIVE STOCK MARKETS.

TORONTO JUNCTION.

Toronto Junction, June 26.—Trade was sluggish, but the offerings were all eventually disposed of.

H. Hunnisett bought 1 load of mixed cows at $3 to $3 85, averaging 1,060 to 1,200 lbs.

George Dunn bought 1 load of cows, 1,150 lbs, at $3 40 to $4 25.

W. J. McClelland bought 40 butchers, 900 to 1,100 lbs, at $4 25 to $4 75.

Maybee, Wilson & Hall sold 1 load of exporters, 1,300 lbs, at $5 25; 79 cattle, 1,310 lbs, at $5 15.

Alex. Levack bought 45 butchers at $4 40 to $5.

McDonald & Maybee sold 17 exporters, 1,350 lbs, at $5 35; 17 exporters, 1,450 lbs, at $5 35; 19 butchers, 1,180 lbs, at $4 15; 10 butchers, 1,220 lbs, at $4 60; 10 butchers, 1,220 lbs, at $4 10; 26 butchers, 1,160 lbs, at $5 20; 2 butchers' bulls, 1,360 lbs, at $4 25; 1 milch cow at $37; 1 calf, 120 lbs, at 5c per lb.

William Levack bought 23 loads of distillery cattle.

The receipts were 78 cars, containing 1,512 cattle, 23 sheep, 12 hogs, 7 calves and 5 horses.

OLD COUNTRY PRICES.

London, June 26.—Cattle are quoted at 10¾c to 12¼c per lb; refrigerator beef, 9½c to 9⅝c per lb; sheep, 13c to 14c per lb.

Serious Loss and Trouble to Many Homes Unless Care Is Exercised by Our Women and Girls.

It is well known that the majority of our most popular preparations and products for home use have been imitated by unscrupulous parties, and miserable substitutes put on the market, represented to be "just as good" as the genuine.

Dishonest attempts to imitate, and the introduction of the "something just as good," has often been attempted in the production of home package dyes.

The Diamond Dyes, for over twenty-five years the popular and chosen dyes of the women and girls of our Canadian homes, are the standard package dyes of the world. Their great reputation and vast sale has brought forth an army of imitators who attempt to produce dyes, wrapped in packages as nearly like the Diamond as the law will permit. The outer envelopes of these imitation dyes are often sufficient to deceive, while the printed directions in some cases, are copied from the "Diamond," word for word.

It is only when some unfortunate wife or daughter is induced to buy and use a package of these worthless dyes, that their true character and quality is unfolded. The user quickly realizes that she is grossly deceived and defrauded, as she finds to her astonishment that her goods and materials are ruined, and her time and money lost.

At the present time, when there is so much imitating of popular home necessities—amongst which are the noted Diamond Dyes—we would counsel our women to exercise great care that they are not imposed upon by some dealers who sell the crude and worthless dyes referred to. The best and most progressive druggists sell only Diamond Dyes, and will never sell or offer poor substitutes. However it will be safe to examine each package you call for. If the name "Diamond Dyes" appears, you can buy with confidence, assured that you get the best dyes that science and money can produce. The old saying used twenty-five years ago, "It's easy to dye with Diamond Dyes," is still acknowledged the world over. 33-k-y

DAIRY MARKETS.

NEW YORK.

New York, June 26.—Butter—Irregular; receipts, 12,177 packages; street prices, extra creamery, 20½c to 21c; official prices, creamery, common to extra, 17c to 20½c; state dairy, common to extra, 15½c to 20c; western imitation creamery, common to extra, 16c to 19c; western factory, common to extra, 13½c to 16c; renovated, common to extra, 13½c to 17c. Cheese—Firm; receipts, 1,504 boxes; new state, full cream, small white and colored, 9¾c, do, choice, 9c to 9½c; do, large colored and white, fine, 9¾c; do, skims, 7¾c.

UTICA.

Utica, N. Y., June 26.—Sales of cheese on the Utica dairy market today were 101 lots of 1,037 boxes at 9c to 9¼c. Butter—Creamery, 35 packages sold at 21c, and 52 packages at 20½c.

CHICAGO.

Chicago, Ill., June 26.—Butter—Steady; creameries, 16c to 19¾c; dairies, 15c to 18c. Cheese—Firm, 9½c to 10¼c.

ELGIN.

Elgin, Ill., June 26.—Butter ruled firm today, at 20c per lb; sales for the week were 963,000 lbs.

TORONTO.

Toronto, June 27.—There were 68 loads in today, including 923 cattle, 762 sheep and lambs, 310 hogs and 110 calves; light run, demand slow for exporters and short-keep feeders; butchers' cattle firmer and prices a little higher than at the close of last week; very few good cattle of any sort on offer. Quotations:

Export cattle, choice, cwt.	$5 00	@	$5 25
Export cattle, medium	4 75	@	5 00
Export bulls	3 50	@	4 00
Export cows	4 00	@	4 25
Butchers' cattle, choice	5 00	@	5 25
Butchers, medium	4 50	@	4 75
Butchers, common	3 50	@	4 25
Butchers, cows, choice	3 75	@	4 00
Butchers, bulls	2 50	@	3 00
Feeders, short-keep	4 75	@	5 00
Feeders, medium	4 25	@	4 50
Feeders, light	4 00	@	4 25
Feeding bulls	2 00	@	2 50
Stockers, choice	3 85	@	4 15
Stockers, common	3 50	@	3 75
Stock bulls	2 00	@	2 25
Milch cows, choice, each	40 00	@	60 00
Milch cows, medium	25 00	@	40 00
Springers, each	25 00	@	50 00
Export ewes, cwt	3 65	@	3 75
Export bucks	3 00	@	3 25
Sheep, culls	3 00	@	3 25
Sheep, culls, each	2 50	@	4 00
Lambs, each	3 50	@	5 25
Calves, each	2 00	@	10 00
Calves, cwt	3 50	@	5 50
Hogs, singers, off cars	6 65	@	6 65
Hogs, fats and lights	6 40	@	6 40

PRODUCE MARKET.

TORONTO.

Toronto, June 27.—Wheat—Ontario is more active, with a better demand; No. 2 red and white, 98c to $1, west; goose nominal, at 85c to 86c; Manitoba higher; No. 1 northern, $1 11, No. 2, $1 08, and No. 3 holding at 92c to 93c, at lake ports, and 6c more grinding in transit.

Flour—Ontario 90 per cent patents, $4 20, in buyers' sacks, east and west, and 15c to 20c higher for choice; Manitoba, first patents sell at $5 40 to $5 50, second patents at $5 10 to $5 20, and bakers at $5 to $5 10.

Millfeed—Ontario bran, $12 to $12 50, and shorts at $17 to $17 50, car lots, outside; Manitoba, $17 for bran and $19 to $20 for shorts, at Toronto and equal points.

Barley—Nominal, at 45c for No. 2, 43c for No. 3 extra, and 41c for No. 1 malting, outside.

Rye, 60c, outside.

Corn—Canadian, 52c to 53c, Chatham freights; American, No. 2 yellow, 62½c; No. 3 yellow, 62c, lake and rail freights.

Oats—Firm; No. 2, 44c to 45c, outside.

Rolled Oats—Cars of bags at $4 35 and barrels at $4 60, on track here; 25c more for broken lots here, and 40c more outside.

Peas—Firmer, at 71c to 72c for No. 2, west, and 75c for milling.

TERM CLOSED AT COLLEGIATE

(Continued from page 1.)

Class IV.—Harry Ralph.
Class V.—Harry Hooper.

FORM LOWER VI.

Class II.—Fred Wright.
Class III.—William Beech, F. Brickenden, G. Chisholm, C. Coughlin, E. Harris, W. Kettlewell, M. McPherson, R. Mitchell, L. Sage, J. C. Wilson.
Class IV.—William Anderson, Thos. Cheasley, J. Ferguson, R. Hardmann, William Henderson, S. Meredith.
Class V.—John Brennan.
Not graded—H. Fair, S. Rowat.

FORM LOWER V.

Class I.—Clair Adams, Mar Croxon, Christine Merchant, Adelaide Ferguson, Elmer Marsch, Rachel Jones, Lenore Talbot, Hubert Dignan, Thornley Bowman, Leon Jepson, Mary Flynn, Jack McRae, Carlysle Hannah, Rhea Orr, Duff Wood, Pauline Dudley, Wilmur Scandrett, Isabel Simpson, Sam Jones, Colin Duffield, Velma White, Edna Jones.
Class II. — Wilma Legg, Gifford Brown, Russell MacRobert, Reggie McKenzie, Mona Fitzgerald, Chester Brennan.
Class III.—Lora Williams, Winnie Brown, Enid Forsythe, Lizzie Newcomb.
Class IV.—Carrie McKenna, Wilhelmina Sage, Hugh Gibson, Helen McGuin, Farron Mooney, May Thornton.
Class V.—William Leitch, Rose Quinn.

FORM LOWER IV.

Class I.—John Gibson, Ray Hodge, Hilda Slater, Jessie Grant, Ethel Jones, Avis Magee, Hugh Peters, Rhea Secombe.
Class II.—Agnes Morrison, Howard Fitzallen, Beulah Haggerty, Stanley Newton, Charlie MacQueen, Hilda Stuart, Alfred Hertel, George Ellis, May Little, Ethel Pring, Pauline Grigg, Roy Bissell, Howard Tait, (Stella Eckert and Eva Smelser), Reggie Wilson, Ward Richardson, Gordon Tennant, Murray Weir, Ray Gorman, Burton Jenkin, Winnie Wormald.
Class III.—Milton Scott, Marie Wheeler, Robert Wrinn.
Class IV.—Stuart Wilson.
Unclassified.—Catharine Beaton, Mabel Garnier, Blanche McNorgan, Leila Peters, Dante Bradish, Frank Connell.

FORM LOWER III.

Class I.—Charles Eastwood, Gladys Gauld, Gladys Baker, Willie Spry, Frank Glass, Vera Keene, Norma Anderson.
Class II.—James Brooks, Alberta Willis, Norma Mackenzie, Dorothy Carlisle, Edward Kennedy, Mamie McNeil, Myra Hennigar, Edith Foley, Willie Lee, Sadie Heighway, John McIlvenna, Katie Tune, Harold Edwards, Peter Moore.
Class III.—Randolph Ramsay, Barclay Fisher, Carey Black, Harold Isaac, Roy Thomas, Urvida Smith, Kathleen Brodrick, Marjory Taylor, Anna Guenette, Mary Flood, Roy Dale, Florence Elliott, Cecil Cooper, Janet Sanders, Wanda Ashwell.
Class IV.—Bessie Hodges, George Stephenson.

FORM LOWER II.

Class I.—Frank Judd, Albert Baker, Laurence Harrison, Leo Defoe.
Class II.—Maggie Green, Eva Falkner, Stuart MacDonald, May West, Eric Going, Katie Ashton, Harry Roberts, Allan Yeates, Chester Spettigue, Marion Moule, Herbert Roblin, Earl Fuller, Norman Smith, Norval Jones, John Gillies, Stella Latta, Allie Wright, Ethel Marshall, Beatrice Seaborne.
Class III.—Vaughn Anderson, Dorothy Culver, Loland Johnstone, Hugh Gibson, Clayton Eckert, Fred Braithwaite, Fred MacDonald, Nora Larsche, Alvin Ball, Frank Morrow, Edna Snellgrove, William Taylor, Helen Pethick, Anna Rowat.
Class IV.—Tracey Macpherson, Ben Moulton, Bessie Oliver, Audrey Backus, Fred Wallace, Francis Linnegan.
Class V.—Mabel Hamilton.
Unclassified—Blanche Jenkins.

FORM LOWER I.

Class I.—Archie Macaulay, Bernard Fallon, Valerie Carruthers, Augusta Magee, Stewart McKenzie.
Class II.—Norman Runians, Gladys Bawden, Wilson Purdom, Gordon Stafford.
Class III.—Willie Jones, Ethel Johnson, Percy Crouch, Arthur Kingsmill, Gordon Guest, Mildred Dibb.
Class IV. — Irene Dewar, Anna Shuff, Maud Cambridge, Truman Meriam, Elsie Smith, Lawrence Stephens, Harry Stenberg, Charlie Linfoot.
Class V.—Edith Johnson, Harold Thompson.

Middle School.

FORM I.

Class I.—Ethel Kellerman.
Class II.—Roy Pickard, Jennie Carmichael.
Class III.—Eva Crouch, Lorne Ardiel.
Class IV.—Gertrude Grant, William Thompson, Norman Meldrum, Maudlin Barrett.
Class V. — Nellie Black, Marion E. Nash, Fred McLaughlin, John R. Stewart, (Flossie Fallon, Jennie Payne), Constance Borland.
Class VI.—William Nixon, Kenneth Stone, Kenneth MacLean, Reginald Livingstone.
Unclassified—Victor Fitzgerald, John Fredin, Barbara Nichol.

Commercial Department.

FORM A.

Class I.—Genevieve Walker, Beatrice Thorn, Florence Scott, Vera Jones, Mary Kilgallin, Frances McCarthy, Vera Hodgins, Rita Lashbrook, Carrie Bowles.
Class II. — Beryl McLoud, Bessie Evans, Frances Scott, Olive Pudney, Edith Stilson, Clara Westcott, Edith Betts, Alma Browne, Elsie Graydon, Lulu Jeffery.
Class III.—Mabel Eames, Lula Scott, Minnie Atkinson, Daisy Griffiths, Flossie Chatto, Winnie Howitt, Katie Packham, Ella Fallahe.

FORM B.

The following are in order of merit:
Class I. — Gordon England, Fred Horning, Albert Francis, Charlie Foster, Clayde Sprague, Robbie Thompson, Carlyle Trebilcock, Frank Whitton, Edward Sproule, Ray Reed.
Class II.—Gordon Kerr, Fred Ewart, Harry Hunt, Willie Blake, Harry Graham, Drennan McLarty, Charlie Anderson, Tommie Wilson.
Class III.—Joseph Cortese, John McLeod, Wilbur Jones, Christopher Couney,
Unclassified—Roy Nichols, Frank Spry, Wilfred Trace.

FORM C.

Class I. — Mabel Hardie, Chester Guest, Ethel Rymill, Harry Roblin, Ina McLoud, Margaret McLarty, Ethel Fitzgerald, Stewart Scott, John McElheran, Eva Kennedy, Robert Milliken, Hazel Collins, Fred Elliott.
Class II.—Leroy Taylor, Myrtle Glass, Willie Gough, Ada Jackson.
Class III.—William Scott, Nellie McKeown, J. Foulds.

You are Judge & Jury

We present our case to you in all fairness. Our arguments are born out by facts. Our testimony is confirmed by unimpeachable witnesses. We know that Gin Pills cure all Kidney Troubles. We know that Gin Pills cured hundreds whom nothing else could relieve.

Canadians are our judge and jury. Such confidence have we in the strength of our case, that we make this sweeping offer:

Money Back if GIN PILLS Fail.

If you have sharp, shooting pains in the back and through the hips—if the hands and feet swell—if the urine is highly colored and offensive, scanty or too profuse—if you are compelled to get up during the night—if the stomach is bad, the bowels irregular, and the appetite poor—get GIN PILLS. They will cure the sick kidneys, take away the pain, make you eat and sleep, and build up the whole system.

Remember our guarantee: GIN PILLS CURE or your money back.

50c a box. At your druggist's, or from us direct.

THE BOLE DRUG CO., Dept. X, Winnipeg, Man.

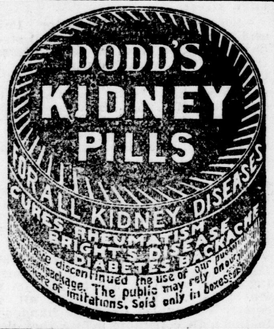

Piles To prove to you that Dr. Chase's Ointment is a certain and absolute cure for each and every form of itching, bleeding and protruding piles, the manufacturers have guaranteed it. See testimonials in the daily press and ask your neighbors what they think of it. You can use it and get your money back if not cured. 60c a box, at all dealers or EDMANSON, BATES & CO., Toronto.

Dr. Chase's Ointment

Graceful Parlor Pieces.

Our New Parlor Furniture is smart, of endless variety and very serviceable. It seems to be in a class by itself—a particularly noticeable feature being that the less expensive kinds possess the same finish, style and artistic workmanship of the more expensive pieces. You can buy this furniture with the positive assurance that it is reliable throughout, no matter how low or how high the price you pay for it.

Ontario Furniture Co

"London's Largest Furniture House,"

228-230 DUNDAS STREET, LONDON, ONTARIO.

Store Open Till 10 p.m. Friday Night.

GRAFTON & CO. LTD

Manufacturers of Union-Made Clothing.

Store Open Till 10 p.m. Friday Night.

SATURDAY, JULY 1st, OUR STORE WILL BE CLOSED.

Only Three More Days of the Great $9.85 Suit Sale.

Don't neglect this last opportunity to supply yourself with one of these matchless suit bargains. Rarely is there offered such splendid values in "High-Grade" Men's and Youths' Suits, comprising all the latest and best of the season's styles. The assortment of patterns is practically as complete as when this sale first started, with many new styles added, so the last comer is assured as good a selection as the first buyer.

When our doors close Friday night you lose the last chance to secure a $12.00, $13.50 or $15.00 Suit at

We Are the Only Makers of High-Grade Union-Made Clothing in Canada....

$9.85

MEN'S OUTING SUITS.

The hot, sweltering weather of the past two weeks has created a great demand for these popular hot weather suits. Our showing comprises all the newest in Homespuns, Wool Crashes and Worsteds, at prices ..... $5.00 to $12.00

GRAFTON & CO. (LIMITED)

J. M. HICKEY, Manager.

Dundas and Carling Streets.

Cleanable Refrigerators

COLD WAVE AND GREENLAND

The circulation of air in our Refrigerators is founded on scientific principles. Are strongly made, handsomely finished, will last longer, keep food purer, use less ice and give better satisfaction than any other Refrigerator. Price from

$7.00 to $15.00.

GEO. TAYLOR & SON

236 DUNDAS STREET.

Sunshine Furnace

Two popular Ontario leaders.

McClary's

London, Toronto, Montreal, Winnipeg, Vancouver, St. John, N.B.

A WISE MAN

doesn't live as though his income couldn't stop—he makes provision for sickness, lack of work, accident and old age, by having a savings account with this company, where every dollar he deposits earns 3 per cent interest.

Dominion Savings and Investment Society.
Masonic Temple.
NATHANIEL MILLS, Manager.

No Breakfast, No Man

No breakfast complete without C. P. C. Bacon.

Canadian Packing Co
Stores—Richmond street and Market Square.

LATEST MARKETS

PRODUCE MARKET.

London, June 27.

Strawberries were the feature of the market today. Although the amount offered was large, it was nothing compared with the quantity offered on some of the market days last season. Nearly all of the growers who had berries on the market agreed that this would be the largest picking. If this turns out to be the case, it will be a surprise to many who contemplated preserving this fruit. There was considerable small stuff offered, such as butter, eggs and poultry, and all sold well. Prices were steady to firmer.

Grain—Oats were not as plentiful as expected. All sold readily and the highest prices of the season were paid viz., $1 30 and $1 32 per cwt, mostly at the latter figure. A couple of loads of wheat sold at $1 per bushel.

Butter and Eggs—There was a good demand for what butter was offered; most of the sales were made at 15c for crocks and 16c for pound rolls, in wholesale lots. Eggs sold mostly at 15c to 15½c for crate and basket lots.

Hay and Straw —There were 23 loads of hay on the stand. Sales were fairly brisk considering that the most of the loads were of inferior quality. Sales were made mostly at $7 to $7 50 per ton. A gouple of loads of straw sold at $5 50 per ton.

Fruits—Strawberries sold well at 5c to 8c per box, the majority at 6c and 7c per box. Gooseberries were easier at 6c per box.

Roots and Vegetables — One load of old potatoes sold at 60c per bag. It was considered a bargain for the buyer Green peas sold at 20c per quart. Cucumbers 75c per dozen. Other vegetables were as quoted.

Very little poultry offered. Prices were steady as per quotations.

Dressed Hogs—Only a few on sale, which sold at $8 60 and $8 75 per cwt.

Butchers' Meat—There was considerable offered. There was no change in prices, as per quotations.

The farmers should not forget that there will be no market on Saturday, as that will be Dominion Day. No doubt there will be a large turnout at Thursday's market.

FRUITS.			
Apples, per bbl	1 50	@	2 00
Apples, per bag	75	@	1 00
Strawberries, box, wholesale	5	@	7
Strawberries, retail	8	@	8
Cherries, per box	13	@	13
DAIRY PRODUCE.			
Butter, store lots, lb	14	@	15
Butter, crocks	15	@	16
Butter, rolls	16	@	18
Butter, creamery	20	@	20
Eggs, doz., wholesale	15	@	16
Eggs, doz., retail	17	@	18
Honey, strained, lb	9	@	10
Honey, comb	12	@	15

FLAVELLES, LIMITED.
WHOLESALE PRODUCE.
Specialties—Butter, Eggs, Cheese and Poultry.
564 BATHURST STREET. 'PHONES 982 and 1318.

STOCK MARKETS.

H. C. Becher, stock broker, next Free Press building, received the following by private wire from Bartlett, Frazier & Carrington today:

New York June 27. — Noon. — London came higher this morning and our opening was buoyant and active, with substantial gains from last night's closings. In the first hour of trading, heavy profit-taking sales appeared fairly distributed through the list. Early gains were very well held. The market is broader today and sentiment is still distinctly bullish. Sales to noon 412,000.

TORONTO.
Toronto, June 27—12:30 p.m.

	Ask.	Off.
Ontario Bank	..	120
Bank of Toronto	230	225
Merchants' Bank	167½	..
Bank of Commerce	165	164½
Imperial Bank	237½	237⅛
Dominion Bank	251	248½
Bank of Hamilton	217	215
Ottawa Bank	..	217
Traders' Bank	..	137¾
British America Assurance	..	90
Western Assurance	..	90
Imperial Life	..	149
Consumers' Gas	211	209
Ont. & Qu'Appelle Land	..	100
Canada N. W. Land, pfd	..	90
C. P. R. stock	153¼	152
Molsons Bank	230	..
Montreal Power	..	91¾
Toronto Electric Light	151	150
Canadian General Electric	141	140½
London Electric	..	94
Dominion Telegraph	..	102
Bell Telephone	..	157½
R. & O. Navigation	74	71
Niagara Navigation	121	..
Toronto Railway	..	105
Twin City Railway	..	112½
Winnipeg Street Railway	..	165
Sao Paulo Tramway	132	131⅝
Toledo Railway	..	32
Dominion Coal, com	80	79
Nova Scotia Steel, com	55	54½
War Eagle	25	23
Crow's Nest Coal	250	..
Mackay, com	39¾	39⅝
Mackay, pfd	72	..
Sao Paulo, bonds	..	94
Halifax Railway	..	109
Detroit Railway	39¾	..
British Canadian L. & I.	..	102
Canada Landed	..	116
Canada Permanent	..	126
Canadian Savings & Loan	..	121½
Central Canada Loan	..	170
Dominion S. & L.	..	70
Coal, bonds	..	99¾
Lake of the Woods Milling	106	104½
Hamilton Provident	..	119
Huron & Erie L. & S.	..	119
Imperial L. & I.	..	70
Landed Banking & Loan	..	119
London & Canada L. & A.	..	97
Manitoba Loan	95	..
Toronto Mortgage	..	106
Ontario Loan & Debenture	..	120
Toronto Savings & Loan	..	120

SALES: Bank of Comemrce, 12 at 164¾, 1 at 165; Imperial Bank, 16 at 237, 16 at 237½; R. and O., 25 at 72; Canadian General Electric, 25 at 141½; Toronto Ry., 25 at 112¼, 25 at 112¾, 535 rights at ¾; Sao Paulo, 50, 50, 25 and 50 at 131, 35 at 131, 45 at 131¾, 10 at 131½, 205 at 132, 50, 50, 25, 50 and 100 at 131¾; C. P. R., 125 at 152, 25 at 152½, 25 at 152; Sao Paulo, bonds, 8,000 and 10,000 at 94¼, 2,000 at 94⅜; Nova Scotia Steel, 25 at 55, 25 at 54⅞, 25 at 54½, 10 preferred at 114¼; Canada Permanent, 50 at 125; Lake of the Woods Milling, 50, 25, 100, 50 and 50 at 105; War Eagle, 1,000 and 500 at 24½.

C. N. SPENCER
STOCK BROKER.
Stocks, Bonds, Grain and Provisions bought and sold for cash or on margins. 'Phone 180. Office, Market Lane.

N. S. WILLIAMS, Broker
113 MASONIC TEMPLE.
Correspondent W. F. DEVER & CO. (established 1890). Stocks, Bonds, Grain, Provisions and Cotton bought and sold for cash or on margin. 'Phone 1,113.

MONTREAL.
Montreal, June 27—12:30 p.m.

	Ask.	Off.
Canadian Pacific	152½	151⅞
Minneapolis & St. Paul Ry.	123¼	123
Montreal Street Railway	224	221½
Toronto Street Railway	106	..
Twin City Electric Railway	113	112¼
Detroit Electric Railway	94	93⅞
Halifax Electric Railway	106	102
Toledo Electric Railway	34⅞	34½
West India Electric Railway	55	50
Richelieu & Ont. Navigation	72	71½
Montreal Power	92¼	92
Dominion Steel, com	25	22⅝
Dominion Steel, pfd	73	72½
Dominion Coal, com	81	79
Nova Scotia Steel, com	57¾	53¾
Montreal Telegraph	163½	160
Bell Telephone	155	153
Ogilvie Milling, pfd	140	..
Mackay, com	40	38½
Mackay, pfd	73	..
Lake of the Woods, pfd	116	..
Lake of the Woods, com	106	104⅝
Laurentide, pfd	106½	..
Montreal Cotton	115	113
Molsons Bank	228	..
Merchants' Bank	166	..
Textile, pfd	88	85½
Havana Electric, pfd	56	..
Winnipeg Electric, bonds	109	108
Dominion Steel, bonds	87⅞	87⅛
Ogilvie Milling, bonds	..	115

SALES: C. P. R., 5 at 151½, 40 at 152; Montreal Railway, 20 at 223¾; Twin City, 250 at 112, 25 at 112¼; Soo, common, 25 at 123, 25 at 123¼; Toledo Railway, 10 at 35; Twin City, rights, 85 at ½, 65 at ½, 92 at ½; Halifax Railway, 20 at 102; Scotia, common, 75 at 56, 55 at 55½, 25 at 55⅜, 25 at 55¼, 75 at 55⅛, 25 at 55, 25 at 54; Toronto Railway, 20 at 101½. Montreal Cotton, 46 at 114, 52 at 114, 110 at 115; Power, 25 at 93, 45 at 92¾, 50 at 92½, 25 at 92⅜, 50 at 92; R. and O., 20 at 72; Ogilvie, preferred, 50 at 140; Scotia, preferred, 15 at 114; Coal, preferred, 17 at 116, 100 at 115½; Textile bonds, B, 650 at 87, 133 and 33 at 87, 216 and 66 at 87, 116 and 67 at 87; do, A, 200 at 87; Detroit Railway, 225 at 94, 3 at 93, 40 at 94, 75 at 93⅞, 15 at 94, 50 at 93⅞; Iron, common, 50 at 22⅝, 25 at 22¾; Lake of the Woods Milling, 50 at 105; Telephone, 55 at 154; Molsons Bank, ½ at 228; Merchants' Bank, 10 at 165⅞, 9 at 165¾; Bank of Commerce, 6 at 165¼; Sao Paulo, bonds, 2,000 at 94⅛; Bank of Toronto, 10 at 229.

CHICAGO EXCHANGE.
Reported by F. H. Butler, stock broker, for The Advertiser.
Chicago, June 27.

Wheat—	Open.	High.	Low.	2p.m.
July	$ 90	90¾	89⅛	90¾
September	85¼	86¾	84¾	86¾
Corn—				
July	54⅞	56½	54⅞	56⅜
September	54	55⅞	54	55⅞
Oats—				
July	32⅝	32⅞	32⅜	32⅞
September	30¾	31⅜	30½	31¼
Pork—				
July	12 70	12 70	12 62	12 67
September	13 00	13 02	12 95	13 02
Short Ribs—				
July	7 30	7 30	7 27	7 27
September	7 52	7 52	7 47	7 47
Lard—				
July	7 82	7 85	7 80	7 82
September	8 02	8 02	7 97	8 00

NEW YORK.
Reported by F. H. Butler, stock broker, for The Advertiser.
New York, June 27.

	Open	High	Low	2 p.m.
Amal. Copper	82	83¾	81½	81½
American Sugar	138⅛	138⅝	137½	137¾
Amer. Locomotive	48¾	48¾	48	48¼
American Foundry	35⅛	35½	35	35½
American Refining	119½	119¾	118⅝	118⅞
Atchison, com	83½	84	83¼	83¾
Atchison, pfd	104⅜	..	..	..
Baltimore & Ohio	112⅛	112⅝	111⅝	112
Brooklyn Transit	69⅛	69½	68⅝	68¾
C. P. R.	152¼	152⅜	151½	151¾
Chesapeake & Ohio	51¾	52⅛	51⅝	51¾
Chicago G. Western	19½	19½	19⅜	19½
Col. Fuel & Iron	44⅝	45⅝	44½	44⅝
Erie	43	44⅛	43	43⅝
Erie, pfd	80⅝	80⅞	80⅝	80¾
Illinois Central	167½	167½	166½	166½
Kan. & Tex., com	28¼	28¾	28¼	28½
Kan. & Tex., pfd	63½	63⅞	63¼	63½
Louisville & Nash	148½	148¾	147⅞	147⅞
Metropolitan St. Ry.	125¼	125½	124¾	124¾
Met. Securities	81⅝	81⅝	81¼	81½
Mexican Central	21¾	21⅞	21½	21⅝
Missouri Pacific	102⅜	102½	102	102
N. Y. Central	145	145½	144¾	145
Norfolk & Western	83	83¼	83	83⅛
Ontario & Western	51⅞	52⅛	51¾	51¾
Pacific Mail S. S.	41½	41½	41¼	41¼
Pennsylvania	140⅛	140¾	139¾	140¼
People's Gas	103½	104	103	103¼
Reading	99⅝	99¾	98¾	99⅛
Republic I. & S.	19⅛	20¼	19¼	20
Rock Island	30½	30¾	30⅛	30¼
Southern Railway	32¼	32½	32⅛	32⅛
Southern Ry., pfd	97¼	..	..	..
Southern Pacific	64⅞	64⅞	64⅛	64¼
Southern Pac., pfd.	117½	..	..	..
St. Paul	177¾	177⅞	176½	176⅞
Soo Railway	120¼	125¼	120½	122
Texas	34½	34½	34¼	34⅛
Twin City	112	112½	111⅞	112½
Tenn. Coal & Iron	82¾	85	84	84
Union Pacific	128½	129	127¾	128⅛
U. S. Leather	13¾	13¾	13⅝	13⅝
U. S. Leather, pfd	111¾	..	..	..
U. S. Steel	31⅞	32¼	31¾	31¾
U. S. Steel, pfd	99¾	100	99¼	99¾
Wabash, pfd	40¾	40¾	40¼	40¼
Western Union Tel.	94½	94½	94	94
Wisconsin Central	24	24½	24	24
Wis. Central, pfd	52¼	..	..	..

LIVE STOCK MARKETS.
EAST BUFFALO.

East Buffalo, June 27.—Cattle—Receipts, 150 head; fairly active and firm; prices unchanged. Veals—Receipts, 200 head; slow, $4 25 to $6 50.

Hogs—Receipts, 2,200 head; fairly active and 5c higher; heavy, mixed and Yorkers, $5 75 to $5 85; pigs, $5 70 to $5 75; roughs, $4 75 to $5; stags, $3 to $3 50; dairies, $5 50 to $5 75.

Sheep and Lambs—Receipts, 400 head; active; spring lambs, $5 50 to $8 25; yearlings, $6 75 to $7; wethers, $5 50 to $5 65; ewes, $4 25 to $4 50; sheep, mixed, $2 50 to $5.

CHICAGO.

Chicago, June 27.—Cattle—Receipts, 5,500, including 400 Texans; good to prime steers, $5 25 to $6; poor to medium, $3 75 to $5 20; stockers and feeders, $2 50 to $4 50; cows, $2 50 to $4 60; heifers, $2 50 to $5; canners, $1 40 to $2 40; bulls, $2 50 to $4; calves, $3 50 to $6 25; Texas-fed steers, $3 25 to $4 50.

Hogs—Receipts, 15,000; mixed and butchers, $5 40 to $5 65; good to choice heavy, $5 50 to $5 65; rough heavy, $4 80 to $5 45; light, $5 35 to $5 06; bulk of sales at $5 50 to $5 60.

Sheep—Receipts, 15,000; good to choice wethers, $4 50 to $5 15; fair to choice mixed, $3 75 to $4 40; native lambs, including spring lambs, $5 50 to $8.

ENGLISH MARKETS.
LIVERPOOL.

Liverpool, June 27.—Wheat—Spot nominal. Futures firm; July, 6s 10½d; September, 6s 9d; December, 6s 8d.

Corn—Spot steady; American mixed, 5s 1d. Futures firm; July, 4s 9⅝d; September, 4s 8⅝d.

Peas—Canadian, 6s 2d.

Flour—St. Louis fancy winter steady, 9s 6d.

Hops (in London)—Pacific coast quiet, £5 10s to £6.

Beef—Extra India mess quiet, 82s 6d.

Beef—Steady; extra India mess, 85s.

Pork—Dull; prime mess western, 62s 6d.

Hams—Short cut, 14 to 16 lbs, steady, 44s 3d.

Bacon—Cumberland cut, 26 to 30 lbs, steady, 44s 6d; short ribs, 16 to 24 lbs, steady, 43s 6d; long clear middles, light, 28 to 34 lbs, steady, 43s 6d; long clear middles, 35 to 40 lbs, steady, 43s; short clear backs, 16 to 20 lbs, steady, 40s; clear bellies, 14 to 16 lbs, steady, 42s; shoulders, square, 11 to 13 lbs, steady, 32s.

Lard—Steady; prime western, in tierces, 35s 9d; American refined, in pails, 36s 3d.

It Defends —THE— Complexion.

Balm Zoin, made and sold by us, is the best preparation we know of as a protection against the evil effects of summer sun and winds. It is soothing, cooling and healing, and is just what you should take with you on your outings. Cures sunburn and the bites and stings of insects. It is not greasy or sticky, and is in every way delightful to use. Price, 25 cents.

STRONG'S DRUG STORE
184 Dundas Street.

Strong's Baking Powder—the powder that pleases the hard to please. 25c pound.

A BIG TIME FOR THE ARTILLERYMEN

Afternoon of Sport On Heights—Inspection in Morning —Prizes Offered.

There will be a big time for the artillery brigade on Carling's Heights tomorrow afternoon. A half holiday will be declared, and the whole three batteries will engage in field sports of every kind. An energetic committee has arranged for the day, and entry sheets have been posted on the notice boards. All entries will be handed in by tonight.

The programme will include: A 100-yard dash, running broad jump, throwing the 14-pound hammer, running high jump, throwing the baseball, rolling the gun wheel, and so forth. The feature of the day will be a tug-of-war on horseback. There will also be a wrestling match, the competitors to be mounted. The sports will be a good wind-up for the camp, it being expected that the artillery brigade will all be off the Heights by Thursday noon.

Col. Ogilvie, of Kingston, completed his inspection of the artillery brigade yesterday.

Col. Peters, C. O., has offered two prizes for the two best sub-sections in the artillery, and for the purpose of determining the winners Lieut.-Col. Davidson will hold an inspection tomorrow morning. The cleanliness of horses, accoutrement and of the drivers themselves will be taken into account.

The horses belonging to the artillery will be judged tomorrow afternoon for the purposes of awarding the prizes offered by the Artillery Association.

A man in an Eiffel Tower arrangement took several photos of the artillery as they were going through their field movements on the heights this morning. This same tower has been in position for two weeks, with the exception of the fact that it was brought low by the high wind of Sunday night.

Sergt. Clifford, of Kingston, is instructing the Eleventh Field Battery in gun drill.

Tonight on the heights, a football team from the Twenty-eighth Regiment will play a return game with a team from the Barracks. The match, which will be a fast one, will commence at 6:20 o'clock.

Color Sergt. Cranston and Sergt. O'Connell, of the barracks, left for Kingston this morning.

The signaling corps will be examined by Lieut. T. J. Hennesy, the commanding officer, tomorrow afternoon. Not as much heliographing has been done during this camp as at the last, but signaling from Springbank by means of the lens was conducted successfully two days ago. Those on the heights could easily read the signals from the park.

There will no doubt be a large number of civilians on the heights tomorrow to see the artillery games which begin at 4 o'clock.

Beware of Ointments for Catarrh that Contain Mercury,

as mercury will surely destroy the sense of smell and completely derange the whole system when entering it through the mucous surfaces. Such articles should never be used except on prescriptions from reputable physicians, as the damage they will do is tenfold to the good you can possibly derive from them. Hall's Catarrh Cure, manufactured by F. J. Cheney & Co., Toledo, O., contains no mercury, and is taken internally, acting directly upon the blood and mucous surfaces of the system. In buying Hall's Catarrh Cure be sure you get the genuine. It is taken internally, and made in Toledo, Ohio, by F. J. Cheney & Co. Testimonials free.

Sold by Druggists, Price, 75c per bottle.
Take Hall's Family Pills for constipation.

ONE FINED FIFTY DOLLARS

A Batch of Imbibers Dealt With by the Police Magistrate.

James Springer, who has been on one continuous spree for several weeks, was in the pen this morning, and was given a severe sentence by the magistrate. He was fined $50 or 21 days. He will take the time and get sober.

Michael Costello was also drunk. He is coming too regularly, and was taxed $5 or 21 days. He is a boarder on Dundas street west for the next three weeks.

Wm. Bearss was another old-timer and was given the same dose as Costello. He will work out his freedom at Castle Carter.

A teamster paid a dollar for the fun he had driving over the unfinished pavement on King street.

Patrick O'Meara was remanded for a week.

DEMAND FOR DOG MUZZLES

Gunsmiths Kept Busy—No More Cases of Rabies Found.

Dog muzzles are in great demand just now. A local gunsmith sold fifty yesterday, and the hardware men and other dealers in such supplies are kept on the run securing the headgear for the canines. As there are probably 2,500 dogs in London it is very doubtful if there are enough muzzles in the city to supply the demand.

Dr. Tennent and an officer of the Dominion Government are pursuing their investigations, but so far they have failed to locate any dogs manifesting symptoms of rabies. Both gentlemen stated today that the people as a whole are ready and willing to do all they can to assist the officers, so that the work is proceeding rapidly.

It Heals the Lungs.

When the antiseptic vapor of "Catarrhozone" is inhaled it spreads through the breathing organs, carrying healing and health to the sore spots. An irritable throat "Catarrhozone" cures in five minutes, bronchitis it soothes instantly, weak lungs are fed and quickly nourished back to health. To be free from colds and coughs, to avoid catarrh and bronchitis—use Catarrhozone; it is prescribed by more than twenty thousand physicians in America alone, and used by the people of nine nations.

ENTHUSIASM IS ABUNDANT THERE

Old Boys in New York Arranging for Reunion—One Hundred Coming.

Mr. Robert N. Graves, president of the London Old Boys' Association of New York, is in the city, having brought his children to London to spend the summer. Mr. Graves reports that the Old Boys' Association in the metropolis is very enthusiastic over the home-coming, and that at least one hundred from New York are expected to join in it. A committee has been working unceasingly with the railways to get a satisfactory rate, and it is hoped that in a very few days an announcement will be made regarding the fare. Among the prime movers in the association are Mr. Ephraim Plummer and Mr. Wm. Cooper (the latter a brother of Mr. Frank Cooper, photographer), but no small share of the work has fallen on Mr. Wm. Reed, the secretary of the association. At 170 Broadway. Mr. Reed is a son of ex-Ald. Reed, of Horton street, and is one of the most enthusiastic of the London Old Boys in New York city.

At a meeting of the association held on Thursday last, a resolution of condolence was passed with the family of the late Judge W. W. Fitzgerald, whose son, Dr. Fred J. C. Fitzgerald, is a vice-president of the New York Association of London Old Boys.

The association has had a number of interesting meetings lately. Quite recently Mr. Wm. H. Crane, the celebrated comedian, was playing at the Grand Opera House in New York, and as he was a member of the Holman Opera Company in the old days, the London Old Boys invited him to attend their meeting at the close of the theatrical performance. Mr. Crane gladly accepted, and for the better part of two hours he entertained the Old Boys with reminiscences of London long ago.

BEARER CO. NO. 6 WINNING LAURELS

Words of Praise for the Good They Are Doing—Eight Patients in Hospital.

Praise is heard on all sides on Carling's Heights for the efficient work being done by No. 6 Bearer Company, under the command of Capt. Hogg, who are filling the place occupied at the last camp by the Field Hospital Corps of Sarnia. The work of the two corps is, of course, complementary, and in warfare both would be on the field at the same time and work in conjunction. The Bearer Company's duty is to render first aid to the wounded on the field and to convey them by means of stretcher and ambulance to the hospital quarters, where they are taken in charge by the Hospital Corps. Since the two corps could not both go into camp for four weeks, the one succeeded the other, so that the camp might have the benefit of the hospital throughout.

The Bearer Company, whose training is for field work, had thus to buckle down and take up the hospital work also. That they have succeeded in the latter branch can be attested by all who are conversant with the inner workings of the big camp. The boys have shown that they are just as capable of handling the sick and wounded under canvas as on the field. At reveille, the red cross flag is hoisted to the morning breeze, and when the "retreat" is sounded at 7:30 p.m. the red light takes its place—both signalizing a place of comfort and scientific attendance for sick soldiers.

Eight men who shared Pte. Wansch's tent were put into quarantine to prevent the possibility of the smallpox germ spreading. They inhabit two tents several hundred yards to the south of the hospital tent, and will be kept by themselves for several days.

There were eight patients in the hospital this morning, an unusually large proportion of them being laid up as the result of minor accidents. Pte. Stewart has a sprained knee, the result of an extra strenuous wrestling bout. Corp. Acton fell off his horse and sprained his ankle badly, and Pte. Cunningham had his hand squeezed in the cogs of one of the target traps at the Cove butts.

An innovation in the hospital quarters is a dental office, superintended by Dr. Bentley, of Sarnia, who is attached for duty.

The Bearer Company will be thoroughly inspected Thursday morning by Col. Belton, P. M. O., and the men are getting in readiness. This morning one of the four ambulance wagons which arrived last fall was taken from the Government stores and will be used by the men in drill for the remainder of the time.

The officers of the Bearer Company, and also the patients in the hospital wish to acknowledge acceptable gifts of flowers and fruit made by the Colborne Street Methodist League, and also some good books donated by Canon Dann.

Acetylene lights are placed in each of the four hospital wards.

The infantry brigade is spending the day at the Cove ranges, and the quarters of the three regiments of foot are therefore deserted except for those detailed for staff duty.

The telephone in the Y. M. C. A. tent is a great convenience to the soldiers.

A FOOD EXPERT

produced GRAPE-NUTS food to supply the elements needed by Brain and Nerve centers.

It is ready cooked, deliciously crisp, has a fascinating flavor, and the "London Lancet" pronounces it a "complete food" of the "highest nutritive value."

If brain or nerves are broken down, 10 days trial of

GRAPE-NUTS

will show you a surprise in restoring the entire body to health and strength.

"There's a Reason."

Get the little book, "The Road to Wellville," in each package.

SURE TEST

(Trade Mark Registered)

Is Your Hair Gray?
Here is a FREE Test

To prove to you that Mary T. Goldman's Hair Restorer is not a dye but simply restores life to the hair, causing the color to come back, in a natural way, we want every man or woman who has gray hair to try an experiment.

Try just a little of this Restorer (we will give you a free sample bottle.) Select a spot not noticeable, say back of the ear. Use it just as directed and watch the natural color come back to the strand that grows in this one spot.

Then, if you want all your hair restored you can get more, at $1.00 a bottle.

Mary T. Goldman, St. Paul, is the only one who has discovered a genuine hair restorer. It is as pure as water.

Simply restores the natural color. The results are worth the free experiment.

For the Free Sample address Mary T. Goldman, 768 Goldman Bldg., St. Paul, Minn., enclosing 10 cts. to pay postage. Be sure and state plainly, original color of your hair, and if possible send sample. Full sized bottle for sale by W. T. Strong, 184 Dundas street, and all leading stores.

YOU WILL HAVE NO DUTY TO PAY.

CONDENSED LOCAL NEWS

—Detective Rogers, of the Attorney-General's department, Toronto, was in the city today.

—The auditors of the criminal justice accounts will meet early next week to audit the quarter's accounts.

—Miss Marie Dyer, of this city, is spending a few days in Chatham, the guest of Miss Candice Fleming, Adelaide street.

—Separate School Inspector Power and Mrs. Power, of 524 Pall Mall street, have returned from a very pleasant trip of five weeks' duration to the Canadian west.

—Word has been received in this city that Mr. and Mrs. Fred Luderman and family, of Richmond street, who left a couple of weeks ago for Germany have arrived safely at Hamburg.

—Mr. John McGrory who died last evening, after a week's illness, is survived by two brothers and two sisters —Mary and Frank, of this city; Thomas, of Chicago, and a married sister in McGillivray.

—The county auditors have notified High Constable McLoud that a meeting of the auditors will be held on the 5th of July. The accounts of all the county constables must be handed in to the high constable before that date.

—The patent concrete mixer which has been in use for some time on the new pavement on King street was the cause of a small-sized strike yesterday. The men who were running it kicked over the traces, and as a result the machine is idle today. The concrete is now being mixed by hand.

—Dr. Ferguson, of this city, has returned from a two-weeks' visit to Kingston and Toronto, where he was engaged as one of the examiners for the Ontario Medical Council. An unusually large number of candidates were up for examination, among them a considerable number from the London Medical School. The results will be announced on the 30th inst.

JUDGMENT RESERVED.

The case of W. Copp vs. John Richards, heard before Judge Elliott, and in which the sum of $300 is involved, was finished last evening, but judgment was reserved. The adjourned county civil court will resume Thursday morning.

THE SMALLPOX PATIENT.

The placing of the smallpox patient from the camp in a tent down the river is causing the usual uneasiness in that quarter. It is said to be the intention of several interested parties to protest to the board of health at once. Dr. Hutchnson said today that the patient is progressing favorably.

WHILE STREET IS TORN UP.

Fire Chief Clark has given orders that while the pavement in front of the fire hall is being torn up, the supply wagon, hook and ladder and chemical engine must be kept standing outside the station, so that when an alarm comes in the brigade will lose no time in getting away. Today straw hats and summer shirts were served out to the men.

JUNE HOP BIG SUCCESS.

Messrs. Dayton & McCormick entertained over three hundred guests at their June hop at the pavilion, Springbank, yesterday. The evening was delightfully cool for dancing, and everyone present enjoyed the excellent conditions of the floor and splendid programme of music rendered by the Academy Orchestra. The dance last night was the largest and most successful so far this season.

BATHING IN THE RIVER.

High Constable McLoud informed a reporter today that very many boys and young men are anxious to know at what hours bathing in the river will be permitted by the county authorities. Mr. McLoud states that the law lays down no special hours for bathing in the river, but it is generally accepted that bathers will not be molested between the hours of 8 in the evening and 6 in the morning. All bathers must wear bathing suits.

RE VENDING OF STAMPS.

A correspondent is informed that postage stamps cannot be legally sold by persons unless they have a license from the postoffice department, under penalty of $40 for infraction. There is also a fine of not less than $10 for again using a stamp which has already been used. It is also against the regulations for those authorized to sell stamps, to purchase from other vendors. All stamp supplies for use within the city must be purchased by vendors only from the stamp clerk at the main postoffice on Richmond street.

The Way to Wealth

It you would be rich be thrifty—save your money and bring it to us for safe keeping. You may miss big profits, but just as certainly you will escape the danger of possible losses.

The depositors of this bank not only have the guaranteed protection of $6,300,000.00 capital and surplus as security for their accounts, but they receive 3% interest, which is compounded semi-annually.

THE BANK OF TORONTO
JOHN PRINGLE, MANAGER.

Is Your Money Safe?

It is all right in a stocking—if an enterprising burglar doesn't get it, if you don't forget where you put it, or the house doesn't burn down. What's the necessity for all these "ifs" when by opening a SAVINGS ACCOUNT with us it will be safe, and we will remind you twice a year of the amount of interest credited to the account. Begin now.

Peoples B. & Loan Ass'n.,
428 Richmond St., London, Ont.

See our new line of Gift Goods. **Woods' Fair.** Big line of Ladies' Belts just in.

1,000 sheets Toilet Paper in roll or package, fine tissue, perforated, sale price 10c or 3 for 25c

New Books at Special Prices.
Duncan Polite, Frenchy,
Chicago Princess, Zelda Dameron,
And many others at special prices for this week.

Big bargains in Postcard Albums at, and upwards 35c

Copyright Books at 25c.
The Wings of the Morning; The Magnetic North; The Duke Decides, and Ralph Marlowe.

Special prices in Methodist Hymnals from 25c up to $3 00, all specially reduced for this week.

New Papeteries 15c.
Special line of Papeteries, in gray, azure and cream, beautiful paper, special sale price 15c

Our 50c Corset is good value. **Woods' Fair.** Ladies' Vests, sale price, two for 25c.

1896
1898
1900
1902
1904

The above illustrates the rapid growth of Foot Elm. Merit wins with Canadians. Two or three years ago the country was full of imitations of this most wonderful remedy for all kinds of foot troubles. The ever-increasing popularity of the original remedy, Foot Elm, has almost entirely driven these imitations off the market, and today if you ask for

FOOT ELM

it is very seldom that you are annoyed with the old "just as good" plea of those who want to make a little extra profit out of an imitation.

It pays to buy a remedy that never fails to give satisfaction. Send stamp for particulars of the $100 cash prizes we are giving, or inclose 25 cents for a box of 18 powders.

L. A. STOTT & Jury, Bowmanville, Ont.

LAWN BOWLING CONTEST

Inter-Club Series—Match for Bank of Toronto Trophy.

The inter-club series in lawn bowling for the trophy presented by the Bank of Toronto, is now well under way. In all seven games have been played, and the keenest interest is being manifested by the three clubs of the city. The only game in the series to be played this week is on the asylum green, when the London Club plays the Asylum Club. The standing to date is as follows:

	Won.	Lost.	To play.	P.C.
London	3	2	11	.600
Thistle	3	2	11	.600
Asylum	1	3	12	.250

"'WAY DOWN IN TENNESSEE"

Mr. Charles Wesley McGuire, of This City, Becomes a Benedict.

A very pretty church wedding was celebrated in the Central Presbyterian Church at Bristol, Tenn., when Miss Lucy Elizabeth Sells, and Mr. Charles Wesley McGuire, of this city, were united in marriage by Rev. W. H. T. Squires. The church was beautifully decorated with southern vines, sweet peas and rosebuds. The maid of honor was Miss May Stone, of New Orleans, who was gowned in white organdie, over taffeta. The bride was exquisitely gowned in a white net with bands of point de venise lace and quillings of tulle. A veil of tulle, with orange blossome, caught in the tulle, fell to the hem of the demi-train. Her only ornament was a beautiful pendant of dull gold with turquoise and pearls. She carried a bouquet of bridal roses. The bridesmaids were Miss Lottie Hobson, Miss Love Thomas, Miss Glenna Senter, and Miss Tena Layman. The groom was attended by his brother, Mr. Jas. McGuire, of Toronto. After a short wedding trip the happy couple will reside in London, where Mr. McGuire has a responsible position with the Queen City Oil Company.

GREAT PAINTING WEATHER....

This is the time to use the **Sherwin-Williams Paints** for outside or inside use. It wears better, looks nicer and costs less than any other paint.

Full line at

COWAN'S HARDWARE,
127 DUNDAS STREET.

T

EVERY INFUSION
Is a Luxury.
"SALADA"

Ceylon Tea is used in millions of teapots daily. Are you using it?

Sold only in sealed lead packets. 25c, 30c, 40c, 50c, 60c per lb. By all Grocers.
Highest Award, St. Louis, 1904.

ZELDA DAMERON

BY MEREDITH NICHOLSON.

[Copyrighted by the Bobbs-Merrill Company, Indianapolis.]

Her father came out presently, evidently absorbed in thought, and went down the walk without speaking to them. They heard the beat of his stick beyond the gate as he followed the country road that lay between his corn fields. The sight of him was proving an increasing trial to her, for she felt day by day the burden of the task she had assumed in living with him. The contact with him grew more irksome. His ways grew increasingly strange. He was pressing all his debtors, and some of them came to the house to beg for time. She overheard several of these interviews in which her father had been unyielding in his coyingly sweet way. If he had been an open criminal, it would have been easier to bear. If only her mother had not left that last injunction! But that poor pitiful prayer was never out of her thoughts:

"Perhaps I was unjust to him; it may have been my fault; but if she can respect or love him I wish it to be so."

She was not aware of the interval of silence that lay like a gulf between her and Morris, so intent was she upon her own thoughts. Then he began as though continuing the discussion of a subject just dropped.

"I didn't come again at once because it was easier not to. But I have come to repeat that what I said then is still true—truer than it was then."

"Please don't, please don't!" A pitiful little sob broke from her and wrung his heart. But he went on.

"That is what I came to say. I have thought that perhaps I did not say just what I meant—that I did not make you understand."

She was silent and he added:

"It is a man's right to tell a woman that he loves her."

"I suppose it is," said Zelda, hurriedly; "but I ask you, if you are my friend—if you care to be anything to me, not to talk of things that only trouble me."

"And I suppose," said Leighton, not heeding her, "that a woman will be as kind to him as she can whether the idea pleases her or not. Women are naturally kind-hearted—at least, they have that reputation."

"You flatter us," said Zelda, coldly.

"It must be pleasant occasionally to be arbitrary—to do things a little extraordinary just because we are," he persisted.

"I'm sure I don't know what you're talking about;" but she liked to have him speak to her so.

"For instance," he went on, "suppose we are to take part in amateur theatricals—suppose, for example, we are assigned the principal part. We rehearse and do finely, and are about to make the hit of our lives. Then it occurs to us suddenly that one of our friends—or relatives—say a cousin—never has had the same chance that we have had, and we decide to give her additional prominence and obscure ourselves a little, all in her interest; and we go ahead and do it, even though it is a shock to a whole lot of people. And I suppose you thought all the time that nobody guessed what you were doing. So sometimes it may please a woman—she may be the noblest and fairest of women—to play a part—and you—?"

"I'm sure I don't know what you are talking about, Mr. Leighton," she answered. "I have looked upon you as a friend, and after you had been moved by the moonlight to say things that were not—wholly friendly and that were distasteful to me, I should think that in ordinary decency you would not refer to the matter again."

"I'm sorry to offend, but if you thought it was the moonlight—"

"I don't care what it was!"

"If you don't care what it was—sun, moon or stars, then you make my task all the greater. I think you don't quite understand about me. You recommended that I get the moose—"

"Please forgive all that," he begged in real contrition. "You have no right to quote me against myself. You imply that I was—"

"Flirting? Nothing of the kind. You suggested last winter that I was immensely conceited and you intimated in the friendliest possible way that there were fields I hadn't conquered. It was wholesome and stimulating and I thanked you in my heart for taking the trouble to tell me."

"Well, you didn't get the moose, did you?" and she laughed.

"No; but I won a case in the supreme court," he declared in a droll tone, at which both laughed; and she felt easier.

"I can't accept the substitute," she said. "A moose is a moose; and the supreme court doesn't sound very amusing to me. If your had really been interested I should have had the moose head long ago. But you are not chivalrous. You have lost an opportunity. I wasn't worth the trouble. And now I believe I am tired of this. Let us change the subject."

"Certainly not!" he exclaimed, so cheerfully that they both laughed at his alacrity.

He had spoken with a decisive confidence and authority that was part of his new attitude toward her. He had no intention of losing her; but he must wait; and meanwhile she should understand.

"I am not going to make myself a nuisance to you, but what I have said I am likely to repeat almost at any time; and some day, whether you will or not, you shall listen to me. And meanwhile I shall be, if you will, your friend and very obedient servant. You see, you already think me conceited; Miss Merriam has told me that she thinks so—and I'm giving you real reason for thinking so. And now, let us talk of other things!"

She was silent under the shadow of the vines and he spoke in a different key as he turned to things that were of no importance whatever. The step of Ezra Dameron sounded once more down the road and they heard the gate close after him; and soon the gravel crunched unde his feet near at hand.

He came up leaning heavily on his stick, breathing hard, for the night was still and hot.

Leighton rose and placed a chair for him.

"You'd better rest here before going in," said Zelda, very kindly.

"And tell us how the corn looks," added Morris.

Dameron stood at the edge of the veranda looking up at the heavens abstractedly, seemingly forgetful of their presence. He turned suddenly.

"The corn—the corn—who spoke of the corn?" he demanded. And then, half-aloud to himself, passing the two young people as though ignorant of their presence, "The corn, the corn, the beautiful corn!"

The vines about the veranda made a dark screen back of Zelda, shutting out the faint starlight and the lights of the house. She sat in a low chair with her hands clasping its rough arms, and it was well that her eyes could not be seen, for there had come into them a look of sorrow and weariness and fear that is best not seen in the eyes of a girl.

Morris was not wholly dull or stupid. Olive, sitting upstairs with a book which she was not reading, would have thought well of him, if she had heard. He rattled on amiably about the future of the Dramatic Club, in which he was not the least interested.

"Next winter we must be sure to try a vaudeville show. It will be a lot easier than the opera. People who are as solemn as owls are usually delighted to black up and do specialty acts. I believe I'd do a black face myself—to renew my youth."

Zelda's slim hands had dropped from the arms of the chair; and her spirit was at ease again. Perhaps Morris understood! Her gratitude went out to him bountifully.

"It's absurd — talking of amateur theatricals in the dead of summer; but my family aren't Quakers; so I don't practice silence!" Morris rose hastily and seized his hat and gloves.

"You needn't have mentioned it; I had noticed it!" she said; then she laughed happily, and went quickly into the house.

[To be Continued.]

BELDAM'S GREAT RECORD: HAS WON $100,000

Lexington, Ky., June 24. — Beldame, the Suburban handicap winner, has to add to her turf earnings only $215 to join the ranks of turf winners of $100,000 or over. She has now $99,785 to the credit of her owner, A. Belmont. Miss Woodford, with $118,970, and Firenzi, with $116,156, are the only mares in the history of American racing which now lead the daughter of Octagon. The mares nearest to her in this line are Los Angeles, winner of $93,228; Yo Tambien, $93,228, and Yorkville Belle, $88,715. Beldame's record in full during her seasons so far on the turf is given in the stable below:

Year.	Age.	Starts.	First.	Amount won.
1903	2	7	3	$22,785
1904	3	14	12	$54,850
1905	4	4	2	$22,150

Beldame's record puts her dam, imp. Bella Donna, high up in the list of living brood mares in winnings of her produce. This daughter of Hermit is also the dam of Bel Demonio, winner of $8,360, Donna Henrietta and Don de Oro, winner of $36,440, so her sons and daughters to date have won $144,135 in stakes and purses. One of her daughters, Donna Mai, is the dam of Mizzen, that as a 2 and 3 year old won $34,945. Beldame is Bella Donna's tenth foal, and was dropped when her dam was 16 years old.

In connection with Beldame's earnings England is yet far ahead in this respect, as both Scepter and La Fleche have touched the $200,000 winning line.

SCOTCH BOWLERS THANK THE CANUCKS

London, June 26.—A. H. Hamilton, secretary of the Scottish Bowling Association, in a letter to George Anderson, acknowledging the receipt of the address, says, on behalf of the association:

"Permit me to convey to our friends in Canada our warmest thanks for their kind and touching references to the good-fellowship of the Scottish bowlers during their tour in Scotland, and to express the hope that the bond of friendship then sealed may grow and expand, and that the greater intercourse we expect in the future may serve to make the bond indissoluble."

J. C. Hunter, president of the Irish Bowling Association, says: "We feel highly honored in being the fortunate recipient of such generous token of your esteem and goodwill, and feel sure your visit will result in great good to both countries."

IMPORTANCE OF THE FIRST STEP

Dyspeptics Should Begin Right by Using Smith's Triple Cure.

The first point in the treatment of dyspepsia is to remove the cause — to cure the catarrh which causes the dyspeptic condition. When your stomach is strained from overwork, when you eat too much and too often, you must provide relief by removing the burden. Chronic dyspepsia or indigestion in the majority of cases is due to catarrh of the stomach. Smith's Triple Cure cures dyspepsia because it cures catarrh wherever located. Its use is the first step toward a cure. Begin right by first removing the cause. Smith's Triple Cure will always do this because it takes off the strain; it puts the stomach and digestive organs in a healthy condition. It cleans the mucous membranes and keeps them healthy, so that catarrh cannot exist or find lodgment. The mucous membranes protect the interior of the body just as the skin protects the outside. As long as the mucous membranes are healthy and clean everything works right—digestion and assimilation are normal. Now, suppose the mucous membranes become congested, ulcerated, cankered and covered with foul secretions. You know the gastric glands and functions would soon become diseased. Catarrh and dyspepsia would soon rob your system of vigor and your nerves of strength. Now use Smith's Triple Cure and note the change. The mucous membranes soon lose their congested, angry and thickened appearance and the ulcers and canker heal. That's the first step toward curing dyspepsia and catarrh. Smith's Triple Cure will do this for a dyspeptic or catarrhal stomach, will remove the cause, make the digestion natural and healthy, enrich the blood and establish harmonious action of the digestive organs. All dealers sell Smith's Triple Cure, price 50 cents, each package a full two weeks' treatment, containing four separate preparations, the greatest value for the money ever offered. If your druggist won't supply you, send us 25 two-cent stamps and we will send it postpaid and guarantee safe delivery. Address W. F. Smith Co., 185 St. James St., Montreal.

SOME GOOD RACES FOR THE MATINEE

The Classes Rearranged for Tomorrow's Events at Queen's Park.

For the regular matinee tomorrow afternoon, on the race track at Queen's Park, the best card of horses with the classes evenly matched for speed, is promised by the members of the Road Drivers' Association.

While the crowd in attendance last week was large, it is fully expected double the number will be on hand tomorrow.

Having secured further information as to the identity of some of the horses and their records, the classes have been rearranged as follows:

Class A—Little Joe, 2:13¼, Dr. Routledge; Johnny K., 2:19½, Mr. G. McCormick; Joe Leiter, 2:18¼, W. McLeod; Clipper, 2:06, Dr. F. L. Wood.

Class B—Walter S., N. McLeod; All Oak, 2:19¼, Dr. Routledge; Bella Grey, G. G. McCormick; Lady Black, 2:26½, Dr. F. L. Wood.

Class C—Jack Madden, James McCartney; May B., G. G. McCormick; Elsie G., Mr. Johnston (Ingersoll); Vovo, B. McCarty.

Class D—Dr. Jack, Dr. Tennant; Joe Blossom, Mr. Wilcox; Josie Bars, Dr. Stevenson; Blackbird, Wm. Gray.

CUP AND MEDALS FOR ROAD RACE

Advertiser Donates a Trophy for Footballers—Race in the Fall.

The London Rugby Football Club has arranged to hold a road race, which will be run on either Labor or Thanksgiving Day. The Advertiser has donated a silver cup, the winner of this year's race to have his name engraved on it, and take possession of the cup for one year. Mr. W. J. Clark has given a gold medal, value $25, for the winner.

Messrs. Frank Reid and P. H. Ranahan have donated a silver and bronze medal, respectively, for the second and third prizes. The man who wins three races takes possession of the cup.

The purpose of this race is to get the men in condition for the football and hockey seasons. A meeting will be held Wednesday evening at 8:15 in room 16, Masonic Temple, for the purpose of arranging the rules under which the race will be run, and other particulars.

All members of the football club and all others interested are requested to be on hand at 8:15 sharp.

LEAD IN CITY LEAGUE CHANGED

McClary Nine Is Now at the Top—Blue Labels' Big Drop.

For the first time this season the McClary baseball nine leads the City League race. A week ago the Londons, McClarks and Blue Labels were tied for first place, each having won three games, and lost two. By winning on Saturday the foundrymen increased their percentage to .666, while the Blue Labels, through their defeat, dropped into fourth place, with an even number of wins and losses. The Perrin nine continues in the ruck with little prospect of pulling out of the hole. The standing:

	Won.	Lost.	P. C.
McClarys	4	2	.666
Londons	3	2	.600
Rockets	3	2	.600
Blue Labels	3	3	.500
Perrins	1	5	.166

In the Wholesale League the Canadian Packing Company has a percentage of 1,000. Wortman & Ward's nine is second with .500, Somerville's third with .333, and Bennet's in the rear with .250. The standing:

	Won.	Lost.	Drawn.
C. P. C.	3	0	1
Wortman & Ward	1	1	1
Somervilles	1	2	
Bennets	1	3	

JEFFRIES TO REFEREE HEAVYWEIGHT FIGHT

Reno, Nev., June 27. — Promoters of the Hart-Root fight for the heavyweight championship of the world, to take place at Reno, July 3, have received word that James J. Jeffries has accepted the proposal to referee the fight.

Root is expected from Ogden today, and he will establish his headquarters at Shaw's Springs, near Carson City.

Hart has almost finished his hard work and will cease his public training Wednesday. He has a new blow, with which he expects to win next Monday.

TENNIS.

GATHERING OF GOOD ONES.

London, June 26.—The lawn tennis championship tournament opened at the courts of the All-England Club today at Wimbledon. The presence of so many champions and former champions of America and other countries gives the meeting more international interest than ever before. On all sides it is conceded that the most formidable competitors the British cracks will have to meet are the Americans who have just captured the all-London championships, and whose brilliant performances seem to indicate that England's chances of retaining the championship honors and the Davis trophy depend entirely on the performance of the brothers, Doherty. In the singles, first round, S. H. Smith beat Holcombe Ward, 6—4, 6—3, 8—6.

Women With Weakness.

For all weakness from which girls and women suffer, no surer remedy exists than Dr. Hamilton's Pills. They maintain that bracing health every woman so earnestly desires; they uproot disease and bring strength that lasts till old age.

"No medicine could be more beneficial than Dr. Hamilton's Pills," writes Mrs. Mary E. Ayrton, of Victoria. "I have been strengthened, my digestion is better, I have improved in color, and feel considerably better since using Dr. Hamilton's Pills." Sold everywhere, 25 cents per box or five boxes for $1.

J. H. CHAPMAN & CO.

"THE BUSY STORE"

CLOSED SATURDAY, JULY 1.—Our store will be closed Saturday, July 1st, for the holiday. Open the night previous until 10 o'clock.

End-of-June Sale of MEN'S CLOTHING.

THIS advertisement announces one of the most important sales of the season. We have decided on an advance clearing sale of Men's Clothing to begin today and close Friday night, June 30. Several hundred suits are included in the sale, and prices are dropped low enough to accomplish our object. The fickleness of the weather from early spring until now has caused the makers to make changes in their prices and some of the suits in the sale were bought below regular—the balance are suits from our own stock with their prices lowered for the simple reason of reducing our stock. Right through this is a lot of handsome suits, not a back style nor an undesirable specimen, but every one a credit to the maker and pride to the wearer. We make the invitation to you to come and see them stronger than usual.

If You Want a Suit This Chance Should Not Be Neglected . . .

Men's Handsome Suits, $8.50

Values, $10.00, $12.00 and $13.50.

These suits are handsome in every sense of the word. Made by the first-class makers of the land, fabrics guaranteed every thread pure wool. Not a suit but is a full ten dollars worth, and about half of them are regular $12.00 and $13.50 suits, reduced for the first time for this sale. The fabrics are tweeds and worsteds in the nattiest patterns of the season. All sizes for men and young men.

CHOICE NOW, $8.50.

Men's All-Wool Tweed Suits, $4.95

Regular $6.50 and $7.50 Values.

The low price in this instance may deceive you. You are offered a choice of suits that are worth 25% to 50% more than the price for this sale. Both Men's and Young Men's Suits, made of splendid all-wool tweeds, becoming patterns, that look as good as any. Quality and fit guaranted. We know them to be extra good value at $6.50 and $7.50. On sale for the first time

CHOICE NOW, $4.95.

Boys' Three-Piece Suits.

Regular $5.00 and $5.50. Sale Price $3.95.

Boys' Three-Piece Knee Pant Suits, made of pure all-wool tweeds, in nobby patterns, single and double-breasted, narrow coat lapels and broad shoulders, like men's coats. All sizes for boys 9 to 16 years. Regular prices up to $5.50, On sale now and until June 30..... **$3.95**

Youths' Suits.

Small Men's and Youth's Suits, small patterns, in good tweeds, guaranteed pure wool, perfect fitting, with the style young men are after. Sizes 32, 34 and 35. Reduced from $8.50 and $9.00 to

$6.95

Mens' Pants.

Out-of-the-Ordinary Bargains in Men's Trousers.

Solid Worsteds and Pure-Wool Tweed Trousers, dark stripes, men's sizes. Regular price $2.50. This week, choice..... **$1.95**

Boys' Knickers.

10 dozen Boys' Tweed Knickers, large assortment of patterns. To fit boys 4 to 16 years. Regular 50c and 60c. Special bargain .. **35c**

J. H. CHAPMAN & CO. Terms Cash, Phone 791.

126, 128, 128½ DUNDAS STREET, LONDON, ONT.

LEANDERS ONLY BAR TO VICTORY

Yankee Crew Has No Fear of Any Other Competitors at Henley.

London, June 26. — English rowing opinion has veered markedly in its sentiment toward the Vesper eight-oared crew of Philadelphia and its chances of winning the Grand Challenge Cup in the Royal Henley regatta. Prior to the advent of the visitors on the Thames they were not thought to have a particularly good chance of winning the historic trophy in spite of their fine record in previous regattas. After their first practice they were viewed with more respect, though not with any particular uneasiness. Now rowing experts who have followed their work in the three days' practice are ready to admit that they are a dangerous crew.

One critic was profuse in his expressions of admiration for their work in all its particulars. He said:

"I have seldom seen such blade work. That shown by the Pennsylvania crew in 1901 was fine, but the Vespers show to even better advantage. Besides this, they are more seasoned oarsmen. That is a big factor in any race. You remember what a hard pull the Pennsylvania eight gave the Leanders in the final of that year. Well, I look for an even hotter finish this year. These men are a fine lot, uniformly powerful, well balanced, and apparently excellent watermen. Judged by their work so far, I should say they can sustain in an undeniable pace.

"This appears to be the general opinion along the river. Every one says the race will practically be between the two crews, Leanders and Vespers. It is barely possible that after the Belgians arrive on the river and show their caliber this opinion may be remodeled, but it would be contrary to the expectation at all events.

"It is Leander with whom the Vespers compare themselves, and it is Leander and Leander only that they believe stands between them and victory."

Fatalities From Diarrhea

Could often be avoided if Nerviline were used promptly. It is prepared specially for stomach and bowel troubles—acts swiftly and thoroughly—relief is immediate and the cure permanent. Doctors say no prescription could possibly be more efficient than Nerviline, which is a protection against cramps, colic, pain or gas in the stomach. For nearly 50 years all druggists have sold Nerviline in large 25-cent bottles.

THE LONDON ROWING CLUB'S REGATTA.

Photo by McCallum.
GILBERT WARD.

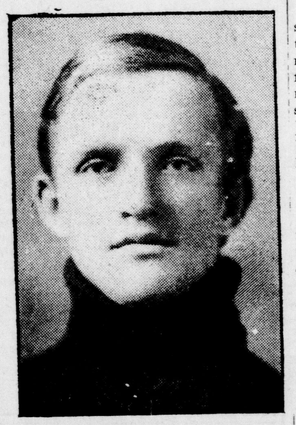

Photo by McCallum.
H. J. MARSHALL.

Strokes of the Winning and Losing Crews Respectively in the Race for Junior Fours.

THE RING.

JOHNSON WORSTS MUNROE.

Philadelphia, June 26. — Jack Johnson, of California, had much the better of a six-round bout with Jack Munroe, of Montana, here tonight. The fight was hard and fast. The Californian did his best work in the fifth and sixth rounds, when he hit Munroe at will. In the last round the colored fighter caught Munroe hard on the face several times, but was unable to deliver a knockout blow.

FOOTBALL.

CHAMPIONSHIP TO SANDWICH.

Sandwich, June 26. — By defeating the Thisties, of Windsor, on Saturday the local Association football team cinched the championship of the western section of the Peninsula League, and is now entitled to play off with Darrell, Ont., the winners of the eastern series, for the Walker cup.

Additional Sporting News On Page 2

WILLS' ENGLISH PILLS
QUICKLY CURE
CONSTIPATION, HEADACHE AND STOMACH TROUBLES
25 CENTS.
ALL DRUGGISTS.
WELLS & RICHARDSON CO. LIMITED
MONTREAL, P.Q.

It Is Not Helps..

but obstacles that make men and women out of the students of the

F.C.B.C.

(London, - - - Y. M. C. A.)

They are thoroughly taught, and then expected to practice what they have acquired.

Let us tell you about it.

Catalogue free.

J. W. WESTERVELT.

IT'S Our Pride to Fit You Perfectly, You pay no more for this extra care.

Prices Always Moderate.

O. LABELLE,

ODDFELLOWS' BLOCK CORNER

The Fishing Season

is now open, and many a speckled beauty is awaiting the skill of the ambitious angler. But skill and ambition will avail little without good tackle.

BROCK'S GUN STORE

has the most attractive and serviceable line of these goods, comprising everything needed for Trout, Bass, Pickerel, Pike, stream or lake fishing.

W. A BROCK, 192 Dundas St., London, Ont

R. K. COWAN,

BARRISTER, SOLICITOR, ETC., County Bldgs., next Court House, London

Use **"Maple Leaf"** The Best CANNED SALMON Packed

Alma Ladies' College,

ST. THOMAS, ONT.

Methodist, but non-sectarian. Absolutely first-class staff and equipment. Buildings unsurpassed. Large campus. Healthy location. Steam-heating. Correspondence invited. Send for calendar.

R. I. WARNER, M.A., D.D., Principal.

Disease Germs—Dirty carpets spread disease because loaded with disease germs. Your little child breathes close to the carpet as he creeps!!

SAP-O-REN-O

"It Evaporates"

Absolutely kills germs. Cleans carpets beyond belief; adds years to their lives. Very cheap, quick and simple. Guaranteed or money back. Your grocer keeps it; your child can use it. The Huffman & Teeter Co., Sole Mfrs., Toronto.

ELECTRIC WIRING

Electric Lighting, Bells, Annunciators, Private 'Phones, any kind of Electric Work given the closest attention, and promptly done. 248 Dundas street.

'Phone 1720. **W. H. SOMERS**

R. H. SMITH Contractor and Builder, 15 Brighton Street. Manufacturer of Cement Blocks and Sills. 'Phone 1,849. ywt

ASK YOUR GROCER FOR

Hunt's Diamond Flour

J. C. ELLIOTT & Co.,

FUNERAL DIRECTORS.

Lady assistant when desired. Day 'phone 1775; night phone 1907. 238 Dundas. Residence, 368 King.

D. A. STEWART

(Successor to John T. Stephenson)

FUNERAL DIRECTOR AND EMBALMER.

Reasonable charges. Best equipments.

Open day and night. Residence on premises.

104 DUNDAS ST. 'PHONE 459.

GEO. E. LOGAN, Assistant Mgr.

SMITH, SON & CLARKE

Undertakers and Embalmers.

Lady assistant. Night calls personally attended. Rubber-tired funeral cars.

113 DUNDAS ST. 'PHONE 586.

529 DUNDAS ST. 'PHONE 678.

Residences on Premises.

DAISY

Quality never varies from perfection. Ask your grocer for it and don't take any other.

FLOUR.

Teachers and Others Interested.

National Educational Association Convention at Asbury Park, N. J., July 3 to 7. Tickets sold going July 1 to 3 inclusive. The New York Central and West Shore Railroads offer excellent feilities to passengers to this convention and those contemplating the trip would find it to their interest to communicate with Louis Drago, Canadian passenger agent, 69½ Yonge street, Toronto. 50k zyvt

THE FLAGGING ENERGIES REVIVED.—Constant application to business is a tax upon the energies, and if there be not relaxation, lassitude and depression are sure to intervene. These come from stomachic troubles. The want of exercise brings on nervous irregularities, and the stomach ceases to assimilate food properly. In this condition Parmelee's Vegetable Pills will be found a recuperative of rare power, restoring the organs to healthful action, dispelling depression, and reviving the flagging energies.

CASTORIA.

Bears the Signature of Chas. H. Fletcher. The Kind You Have Always Bought

Ice cream for lawn socials, garden parties, etc. Fawkes' confectionery.

DENTISTRY!

A first-class Set of Teeth.....$4 00
The best Whites or Justi..... 8 00
Gold Crowns..... 5 00

DR. FRED. L. WOOD,

181½ DUNDAS STREET.

THOMAS WILSON,

MERCHANT TAILOR.

212 Dundas Street (HIGGINS BLOCK.)

Telephone 596.

Mills' Air Ship

Will fly 200 feet in the air. Buy one for your child.

JOHN MILLS'

BOOK STORE,

'Phone 1,665. Wholesale and Retail.

Odd Things Not Found Elsewhere.

Diamond Jewelry

—PENDANTS
—BROOCHES
—NECKLACES
—COLLAR AND
—SCARF PINS
—SINGLE STONE and
—FANCY RINGS.

Our stock includes the latest and best designs at a wide range of prices.

Thos. Gillean

402 RICHMOND STREET.

A Housewife Is Judged

Not only by what she makes, but by what she buys. The discriminating insist on having Johnston Bros.' XXX Bread, because of its quality.

JOHNSTON BROS. 'PHONE 818.

LONDON AND DISTRICT

—Mr. and Mrs. P. B. Fetterly and family are visiting in Highgate.

—Mrs. Anna Marsh, of St. Louis, Mo., is visiting Mrs. W. K. MacLeod, of Dufferin avenue.

—Mrs. J. A. Wilson, of this city, is on a visit to her parents, Mr. and Mrs. W. C. Bell, Ingersoll.

—Miss Norma Piper, city, is visiting her grandparents, Mr. and Mrs. J. E. Johnson, at Leamington.

—Miss Helen Nelson, of 653 Waterloo street, city is a guest at the Winnipeg Hotel in Winnipeg this week.

—Mr. and Mrs. Albert Allenby, of this city, were visiting Mr. and Mrs. George Penfound, at Oil Springs, last week.

—Mr. and Mrs. Harold Smith have returned from their honeymoon after visiting Detroit and other western points.

—Mr. George McCartney left last evening for Montreal on business connected with horses for the British Government.

—Mrs. A. J. Bedford, Chatham, has returned home from this city where her sister, Mrs. White, has been very ill for three months.

—Mrs. Lila Bell, nurse in training at St. Joseph's Hospital, has returned after having spent a two-weeks' vacation at her home in Peterboro.

—Dr. McCallum superintendent of the asylum staff, is expected to return home today from Stouffville, where he was called owing to the illness of his father

—Mr. and Mrs. R. S. McCion, of North Carolina, have arrived here on a visit to friends, and will visit in Stratford before leaving for home.

—Mr. Fleetwood Knowlys, 31 Craig street, has moved to Toronto, where he and his family will reside after visiting at Detroit and Muskoka during the summer.

—An attack of lumbago seized P. C. Barnhill while on duty at the corner of Dundas and Richmond streets last evening about 7 o'clock, and he had to be removed to his home in the ambulance.

—Miss Maggie Scott, of this city, has gone to Brussels to spend a few weeks with her sister, Mrs. Peter Watson, after which she leaves for Scotland, where she will in future reside with a brother.

—A fall on the sidewalk was responsible yesterday afternoon for a bad gash in the cheek of Verna Barber, aged 9 years, of Bruce street, South London. Several stitches were required to close the wound.

—The marriage was solemnized recently by Rev. Father Aylward of Miss Agnes Smith, of Hensall, and Mr. Harold Smith, a barber, of this city. The couple are now receiving the congratulations of their many friends.

—The Londoners who sailed from Montreal on Friday on the steamship Kensington for Liverpool were as follows: Rev. J. J. and Mrs. Ross, and Mr. J. H. Thompson, Mrs. Thompson, Miss Irene Thompson and Master Earl Thompson.

—The death occurred yesterday morning of Mr. Thomas Smith, of 171 Simcoe street, who for 50 years had been a resident of this city. Mr. Smith was over 70 years of age, and leaves a large family: Mrs. Cudlipp, Sarnia; Mrs. James Kerr, Philadelphia; Mrs. Herbert Wheeler and Mrs. D. V. Gray, Detroit; Mrs. George Thorogood, Elyrice, Ohio; Blanche, at home, and W. J. Smith, undertaker, of this city.

NEXT MEETING AT INGERSOLL.

The Western Dairymen's Association executive has decided to hold the next annual convention of the association at Ingersoll in January, 1906, in response to an invitation received from that town.

PREPARING FOR HOME COMING.

The London Old Boys of Sarnia are making great preparations for their home-coming in August. An enthusiastic committee is at work, and meetings are held every second week to complete all arrangements. One hundred and fifty Old Boys will be home, coming by special train and having a brass band with them. It is expected that 400 others will accompany the crowd.

THE WINNIPEG OLD BOYS.

Winnipeg Tribune: A meeting of the London Old Boys was held in the Thomson block the other night for the purpose of making arrangements for their big excursion, which leaves here for London on Aug. 4. The large attendance at the meeting shows that a great deal of interest is being taken in the trip. The Old Boys expect to have enough passengers on the pilgrimage to allow them to take a special train.

BLOW PROVED FATAL.

Charles McDonald, son of Mr. James McDonald, of the G. T. R. car shops staff, passed away on Sunday after an illness of only three days. The young man was an employe of the Columbia works, and on Friday was struck a hard blow on the abdomen by a piece of wood thrown by a circular saw. Although causing no trouble at first, the blow was instrumental in giving rise to internal complications, which brought on death. A younger brother and sister survive. The family have the sincerest sympathy of all.

WEDDED AT PORTLAND, OREGON

A very pretty church wedding was celebrated in First Cumberland Presbyterian Church, Portland, Oregon, when Miss Florence Rainsford Peel, formerly of this city, was united in marriage to Mr. Jack Brandon Lewthwaite, of Oregon City. The church was beautifully decorated with marguerites, palms and elkhorn moss from Mount Hood. Rev. E. Nelson Allen performed the ceremony. Miss Imogen Harding, of Oregon City, sang Allison's "Song of Thanksgiving" before the ceremony. The groomsman was Mr. Forbes Pratt, and the four ushers were Mr. Laurence Bufton, Mr. Sumner Booth, Mr. Walter Bennett and Mr. John Grayley. The bride was attended by Miss Alice Lewthwaite, sister of the groom, and Miss Hortense Perrin Greffoy, who wore pale green costumes, with large picture hats and bouquets of roses. Miss Maie Peel was maid of honor, and wore an all-pink costume. The bride's gown was white lace, and she wore the conventional veil, caught with orange blossoms, and a crescent of pearls, the gift of the groom. The young couple will reside in Oregon City after July 10.

DEATH OF JOHN McGRORY.

After an illness of only one week, Mr. John McGrory passed away in St. Joseph's Hospital, last evening. Deceased emigrated from county of Fermanagh, Ireland, when quite young, and settled in this city, where he learned the trade of blacksmithing. He was held in high respect by all who knew him. Mr. McGrory is survived by a widow, but leaves no children. Requiem high mass will be solemnized at 9 o'clock on Thursday morning at St. Peter's Cathedral, whither the funeral cortege will proceed from the family residence, 162 Mill street.

CONSERVATORY RECITAL.

Every evening of this week recitals will be given in the Masonic Temple by the pupils and graduates of the Conservatory of Music. Last evening several of the pupils of Miss Francis and Miss Patterson contributed the programme, assisted by Miss Haynes, a vocal pupil of Mr. O'Donnell, and the following vocal pupils of Miss Moore: R. Vanderburg, and the Misses L. Gilmour, J. Redge, R. Phillips, and B. Grant. The programme included 25 selections, which were rendered very creditably. The following were among those who took part in addition to those already mentioned: Misses W. Ashplant, E. MacCrimmon, L. Ashplant, H. Maguire, E. Topping, E. Clark, A. Morron, E. Morrow, N. Stuart, E. Smith, M. Steele, V. Doan, pupils of Miss Francis; and Misses L. Rich, M. Hawkshaw, G. Croden, pupils of Miss Paterson.

People Are Changing

There was a time when people spent their money for tooth powders, face lotions, hair tonics, etc., but never thought for a moment of their poor feet, which had to bear the weight of the whole body day after day. The feet could sweat, blister and agonize, and people thought all this was necessary. Since the introduction of Foot Elm, however, many have learned how to change foot misery into foot happiness. It eases work. Try Foot Elm.

FOOT ELM

changes foot misery into foot happiness. Eighteen powders for 25c, at all drug stores.

L. A. STOTT & JURY, Bowmanville, Ontario.

OUR patients are always treated with care and courtesy at all times.

And hence our increasing practice.

Western Dental Office,

Southwest Corner Richmond and Dundas Streets. Telephone 15.

An Interesting Government Report.

According to the official returns only 643 American-made pianos have been sold in the Dominion of Canada during the last fiscal year, and from the valuation of same it is fair to assume that 75 per cent of these pianos have been of the cheap grades.

This official report proves clearly that our musical and cultured people have come to the conclusion that Canada is producing a piano which meets their most exacting requirements.

This piano, as is freely admitted, is the "Gerhard Heintzman," and it is most gratifying that there is a piano made in our midst that is so thoroughly high-grade and artistic in every way as to supplant the formerly conceded highest grade instruments made across the line.

It is stated on good authority that the demand for the "Gerhard Heintzman" pianos was never so great as at present, and during the past week no less than five of these noted instruments were selected as wedding gifts for June brides at the warerooms of W. McPhillips, 189 Dundas street, London, where the admirably equipped parlors make it a pleasure to select so worthy and lasting a wedding gift as a Gerhard-Heintzman piano.

PORT STANLEY

Popular as Ever.

Our wagons make daily delivery there with our bread. Call up our office before going down, to have our wagon call at your door.

PARNELL'S BREAD,

'PHONE 929.

BRIGHT, SUNNY DAYS—

work wonders in spring time in bringing health to those who have lived through the throes of a long and rigorous winter, but the

VERY BEST TONIC

for the convalescent, whether the days be clear or cloudy, is a purely brewed beer. The leading physicians agree that the best beer is

HAMILTON'S.

WARD'S WEDDING GIFTS. Superior Values at Lowest Prices. Newest Ideas and Styles.

374 Richmond Street.

When you start to save, save systematically.

YOUR savings will accumulate steadily and rapidly when you make systematic deposits in The Canadian Savings and Loan Company.

Deposits received in sums of $1 to $10,000. Liberal rate of interest allowed on all accounts.

M. H. ROWLAND, Manager.

420, 422 Richmond Street.

Special attention paid to spring wedding orders. Hueston's livery.

STODDARDS OPEN AT SPRINGBANK

Stock Company Gives a Very Clever Performance—Good Vaudeville Also.

A large audience—very large, indeed, considering the chilly evening—took in the opening performance of the Stoddard Stock Company at Springbank Theater last night. The play presented was "The Senator's Daughter," and at its conclusion the audience declared play and players to be first-class in all respects, in fact, the production proved a pleasant surprise to everybody present, for it was not thought possible that such an excellent performance could be given for the admission charged.

The leading role in the very clever comedy drama was taken by Mr. W. L. Stewart, who appeared as Lord Beresford, and he proved himself an artist of a high standard, while Miss Leah Stoddard as the senator's daughter, was captivatingly clever. The other members of the cast carried themselves well and joined in the giving of what was in reality an exceedingly worthy performance.

The company carries a very fine wardrobe, and the play was very well staged.

Between the acts some splendid vaudeville was introduced, Rowley and Gay, the old-time favorites, than whom there are no more clever people in the business today, gave their famous Scottish dancing and singing act, and as usual the crowd cut loose with its enthusiasm. Cato S. Keith sang a number of good songs, and made some very clever local hits, one of which may yet embroil him in a battle which will make the Russo-Japanese war look as quiet as a Quaker love feast. Walbourne and Whitney, and Francis Greene also scored with first-class turns, and J. A. Nelson's singing of the illustrated songs was worthy of mention.

"The Senator's Daughter" will be given again this evening and tomorrow evening. On Thursday night there will be a change of bill.

New rubber-tire Victorias. Hueston's.

A BIBLE CONTEST

Wellington Street Epworth League Has an Interesting Evening.

The Epworth League of the Wellington Street Methodist Church held a Bible contest in the lecture hall of the church last evening, which was largely attended. Miss M. Rice presided, and after the usual opening services the contest was commenced. It was based entirely on the New Testament. Sides were chosen, with Miss Hattie Rooke and Miss Alice Le Sueur as captains, and Messrs. Calcott and Moffatt as scorers. Mr. Chester Smith undertook the part of examiner, and judges were also chosen. The contest proved of a very educative and interesting nature and resulted in a score of 32 to 29 in favor of Captain Miss Alice Le Sueur. Mr. Taylor, president of the league, pronounced the benediction and the meeting was closed at 9:15.

WOMEN WERE ACQUITTED

Man, However, Convicted of Frequenting Disorderly House.

The case brought by High Constable McLoud against Mrs. May de Mille and Maizie Johnstone, charged with being the keeper and inmate, respectively, of a disorderly house on Egerton street, was dismissed by Squire Lacey yesterday afternoon on the grounds that there was no conclusive evidence. Four witnesses were called for the crown, but their evidence was all hearsay.

A man by the name of Williams, who was arrested at the same time as the women, pleaded guilty to frequenting a disorderly house, was fined and allowed to go. The curious case is thus presented of a frequenter being fined and the keepers not being convicted.

Squire Lacey's decision in this case will come up for consideration in the investigation of the McLoud-Northgreaves charges, which will be resumed on Thursday night. One charge made by Northgreaves against McLoud was that the high constable showed incapacity in allowing the man Williams to get out of the hands of the law without giving evidence against May de Mille and her companion.

A WIDOW'S LUCK

Quit the Thing That Was Slowly Killing Her.

A woman tells how coffee kept her from insuring her life:

"I suffered for many years chiefly from trouble with my heart, with severe nervous headaches and neuralgia; but although incapacitated at times for my housework, I did not realize the gravity of my condition till I was rejected for life insurance, because the examining physician said my heart was so bad he could not pass me. This distressed me very much, because I was a widow and had a child dependent upon me. It was to protect her future that I wanted to insure my life.

"Fortunately for me, I happened to read an advertisement containing a testimonial from a man who had been affected in the same way that I was with heart trouble, and who was cured by leaving off coffee and using Postum Food Coffee. I grasped at the hope this held out and made the change at once.

"My health began to improve immediately. The headaches and neuralgia disappeared, I gained in flesh, and my appetite came back to me at once. Greatest of all, my heart was strengthened from the beginning and soon all the distressing symptoms passed away. No more waking up in the night with my heart trying to fly out of my mouth. Then I again made application for life insurance and had no trouble in passing the medical examination.

"It was seven years ago that I began to use Postum Food Coffee, and I am using it still, and shall continue to do so, as I find it a guarantee of good health." Name given by Postum Company, Battle Creek, Mich.

There's a reason.

Read the big little book, "The Road to Wellville," in each package.

Your Ideal Cracker

Think of all the good kinds of crackers you ever tasted. The creamy whiteness of the first—the lightness of the second—the crispness of another—the appetising appearance of another—the delicious eating of the fifth. Then see how we've combined all these five points into one cracker.

Mooney's Perfection Cream Sodas

Conjure up your ideal—your perfect cracker—and you'll find it in Mooney's Perfection Cream Sodas.

Equaled by few, excelled by none. Rajah cigar, 10c. ywt

TOOK GREELEY'S ADVICE

Seventy-Five From London and District Go West.

About 75 people from this city left for the Northwest today on the second home-seekers' excursion of the season over the C. P. R. The train left this city at 8 o'clock this morning, and joined the main train which was being made up at Toronto. So great are the crowds taking advantage of this opportunity to visit the Northwest that sixteen sleeping-cars alone were required at the Union station to fill the demand for sleeping accommodation, not to speak of the ordinary coaches. Sixteen berths were spoken for by the excursionists from this city. Local C. P. R. officials thought that in all probability the excursion would have to be split up into at least three trains.

Taste well, smell well, sell well, smoke well. Try them. Bruce Carruthers, 5c. ywt

NOW FOR PETROLEA

Seventh Troops Colors in Preparation for Saturday.

As a final preparation for their outing to Petrolea on Saturday next, the Seventh Regiment turned out for drill in Tecumseh Park last evening, with the especial object of practicing the movement known as "trooping the color." The grand-stands and platforms were crowded with spectators, who never seem to tire of watching London's crack corps at drill.

Trooping the colors is, as is well known, a very elaborate movement. Guarded by a squad with fixed bayonets, the colors are paraded slowly before the regiment, which is drawn up at attention. The movement, which occupies about fifteen minutes, was gone through three times last evening. The feu de joie and the advance in review order were also practiced. The bands, headed by Drum-Major Cockburn, did excellent work.

Returning to the armories shortly after 10 o'clock, the regiment was briefly addressed by Col. Little. He complimented the men for maintaining that sterling quality of the Seventh, namely, steadiness in the ranks, and hoped that it would be much in evidence on Saturday. The colonel asked all those who would not be able to go to Petrolea to signify by uplifted hands, and only four men responded, so that a fine turnout may be expected. The commanding officer warned the men that all who wished to go would have to be at the armories at 8:45 o'clock sharp on Saturday morning. Each man is, of course, to wear busby, leggins, tunic and ball bag, but service caps and serges may be taken also for the sake of comfort, after the men are dismissed from the ranks in Petrolea.

It is said that the Petrolea people are making big preparations for the celebration of July 1, and the Seventh will undoubtedly have one of the most enjoyable outings in its history—unless it rains.

NEW PASTOR CALLED

Glencoe Presbyterians Extend Invitation to Rev. George Weir.

A meeting of the congregation of Glencoe Presbyterian Church was held yesterday afternoon to consider the matter of a call to a pastor to succeed Rev. Mr. Wilson, who some months ago removed to Toronto.

The congregation almost unanimously agreed on Rev. George Weir, of Avonsmore, and a call will be forwarded to him at once.

It is understood Mr. Weir will accept the invitation.

WEDDED AT ST. PETER'S

Nuptials of Mr. Joseph Niosi and Miss Josephine Maiorana.

A very pleasant event occurred at St. Peter's Cathedral this morning, when Miss Josephine Maiorana was wedded to Mr. Joseph Niosi, a well-known and popular young tailor of this city.

High mass was celebrated in the cathedral by the rector, Rev. Father Aylward, who also tied the happy knot which made the couple one. The bride was supported by Miss Josie Cusolito, of this city, and Miss Mildred Romanelli, of Toronto. Messrs. Bartle Romanelli and J. S. Moliea were the groomsmen.

After the ceremony the young couple adjourned to the home of the bride's parents, where a wedding repast was partaken of by a very large number of guests. Mr. and Mrs. Niosi received a number of very beautiful presents.

WILL BE SMALL SUM AHEAD

Old Boys $100 to the Good On the Mundy Shows.

Though the Old Boys expected to make quite a respectable sum out of the Mundy shows, it transpires that they will be lucky if they have more than $100 to the good. After a hasty survey of the accounts today, Secretary McCann stated that it looks as though the Old Boys will come out about $100 ahead.

Mr. McCann now feels that the shows were too far away from the center of the city. Had they been more centrally located the receipts would have been greatly increased. At all events the secretary and the members of the executive worked very hard for this hundred dollars—harder than they ever worked for such a small amount in the past. The Munday people took away about 80 per cent of the total receipts.

A meeting of the executive of the Old Boys will be held in the city hall tomorrow night at 8 o'clock, when a report will be submitted by the secretary.

MARA'S

134 Dundas Street and Carling St. - Phone 1684.
Opposite Market Lane. Former Screaton Premises.

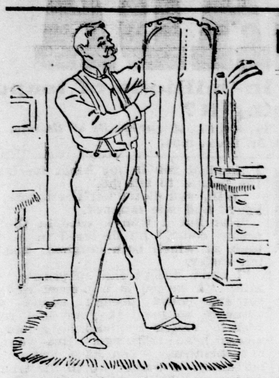

EVERYTHING NEW.

CLOTHING DEPT. UPSTAIRS

Bright, Clean and Up-to-Date.

Boys' 2-Piece Unlined Suits, all pure wool, fit boys from 8 to 13. Special $1.95

Boys' 3-Piece All Pure Wool Suits, nice, neat patterns, Lion Brand goods, double seats and double knees, sizes 28 to 33. Special at $2.95, $3.50

BUSTER BROWN SUITS, nice neat patterns, all pure wool goods, with belt and silk tie, regular $3, for $1.95

Men's Unlined and Part Lined Pants and Vests, in nice neat patterns, all pure wool goods, sizes 36 to 42. Special ..... $3.95 and $5.50

Men's All-Wool Dark Gray West-of-England Worsted Suits, A1, lined, newest style, fit perfect, sizes 36 to 44. Regular $10, for $7.50

Men's Fine Imported Blue and Black Serge Suits, single and double breasted, A1 trimmed, union-made goods, sizes 36 to 44. Regular $10, for $7.75

WHITE WASHING VESTS, in plain and fancy designs, all sizes. Special at ..... $1.00 and $1.25

Ladies' Ready-to-Wear Department Rear of Store.

Sicilian Shirtwaist Suits, in blue, black and brown, pleated gore skirt, tucked waist, newest style. Regular $7.50, for $5.00

Light Tweed Homespun Skirts, newest style, perfect fitting. Regular $3.50, for $2.50

FANCY UNDERSKIRTS, in all leading shades, with frill. Regular $1, for 75c

Our Methods

gain at once the favor of the public, because they are the most modern and liberal methods consistent with conservative banking.

Highest Current Rate of Interest

allowed to depositors from the date of deposit and compounded ... ...

FOUR TIMES A YEAR.

This bank is particularly interested in getting all classes to lay by for a "RAINY DAY" or for OLD AGE.

The Sovereign Bank of Canada,

LONDON BRANCH—OPPOSITE CITY HALL.

F. E. KARN, Manager.

Kitchen Work is a Pleasure

with a McClary gas range. You don't have any bother with a contrary fire. The gas flame is always ready, always completely under your control, and the cooking and cleaning are done so much quicker and better than with a coal or wood fire that the advantage of gas is quickly appreciated. Those using gas once for cooking purposes will never use anything else.

GAS APPLIANCE CO., 213 Dundas St. Phone 364.

Branch—R. A. LYON'S STORE, 471 Simcoe St. Phone 1859.

Ice cream for lawn socials, garden parties, etc. Fawkes' Confectionery.

IT WILL PROLONG LIFE.—De Sota, the Spaniard, lost his life in the wilds of Florida, whither he went for the purpose of discovering the legendary "Fountain of Perpetual Youth," said to exist in that then unknown country. While Dr. Thomas' Eclectric Oil will not perpetuate youth, it will remove the bodily pains which make the young old before their time and harass the aged into untimely graves.

The island of Ceylon is one of the largest graphite mining countries in the world. Large deposits of graphite are also being exploited in Siberia, chiefly in the neighborhood of Irkutsk, on Lake Baikal.

THEY GIVE NEW LIFE

DR PETTINGILL'S KIDNEY-WORT TABLETS

A GUARANTEED CURE FOR BRIGHT'S DISEASE, DIABETES AND ALL BLADDER TROUBLES

ALL DRUGGISTS