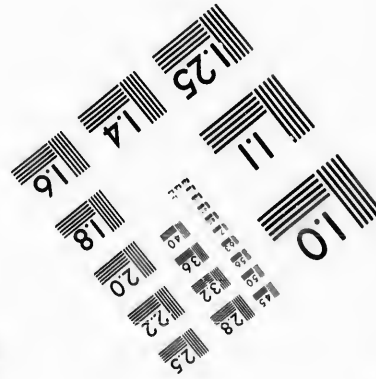
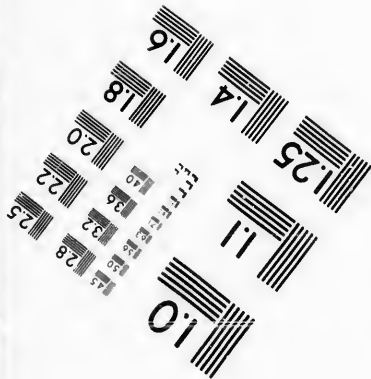
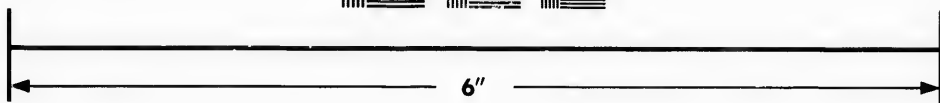
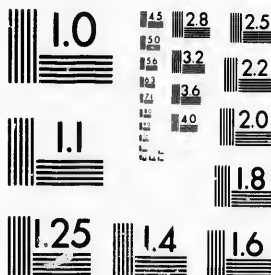

**IMAGE EVALUATION
TEST TARGET (MT-3)**



**Photographic
Sciences
Corporation**

23 WEST MAIN STREET
WEBSTER, N.Y. 14580
(716) 872-4503

2.5
2.8
3.2
3.6
4.0
4.5
5.0
5.6
6.3
7.0
8.0
9.0
10.0
11.8

**CIHM/ICMH
Microfiche
Series.**

**CIHM/ICMH
Collection de
microfiches.**



Canadian Institute for Historical Microreproductions / Institut canadien de microreproductions historiques

10
57

© 1987

Technical and Bibliographic Notes/Notes techniques et bibliographiques

The Institute has attempted to obtain the best original copy available for filming. Features of this copy which may be bibliographically unique, which may alter any of the images in the reproduction, or which may significantly change the usual method of filming, are checked below.

L'Institut a microfilmé le meilleur exemplaire qu'il lui a été possible de se procurer. Les détails de cet exemplaire qui sont peut-être uniques du point de vue bibliographique, qui peuvent modifier une image reproduite, ou qui peuvent exiger une modification dans la méthode normale de filmage sont indiqués ci-dessous.

- Coloured covers/
Couverture de couleur
- Covers damaged/
Couverture endommagée
- Covers restored and/or laminated/
Couverture restaurée et/ou pelliculée
- Cover title missing/
Le titre de couverture manque
- Coloured maps/
Cartes géographiques en couleur
- Coloured ink (i.e. other than blue or black)/
Encre de couleur (i.e. autre que bleue ou noire)
- Coloured plates and/or illustrations/
Planches et/ou illustrations en couleur
- Bound with other material/
Relié avec d'autres documents
- Tight binding may cause shadows or distortion along interior margin/
La reliure serrée peut causer de l'ombre ou de la distorsion le long de la marge intérieure
- Blank leaves added during restoration may appear within the text. Whenever possible, these have been omitted from filming/
Il se peut que certaines pages blanches ajoutées lors d'une restauration apparaissent dans le texte, mais, lorsque cela était possible, ces pages n'ont pas été filmées.
- Additional comments:
Commentaires supplémentaires:

- Coloured pages/
Pages de couleur
- Pages damaged/
Pages endommagées
- Pages restored and/or laminated/
Pages restaurées et/ou pelliculées
- Pages discoloured, stained or foxed/
Pages décolorées, tachetées ou piquées
- Pages detached/
Pages détachées
- Showthrough/
Transparence
- Quality of print varies/
Qualité inégale de l'impression
- Includes supplementary material/
Comprend du matériel supplémentaire
- Only edition available/
Seule édition disponible
- Pages wholly or partially obscured by errata slips, tissues, etc., have been refilmed to ensure the best possible image/
Les pages totalement ou partiellement obscurcies par un feuillet d'errata, une pelure, etc., ont été filmées à nouveau de façon à obtenir la meilleure image possible.

This item is filmed at the reduction ratio checked below/
Ce document est filmé au taux de réduction indiqué ci-dessous.

10X	12X	14X	16X	18X	20X	22X	24X	26X	28X	30X	32X
					✓						

The copy filmed here has been reproduced thanks to the generosity of:

D. B. Weldon Library
University of Western Ontario
(Regional History Room)

The images appearing here are the best quality possible considering the condition and legibility of the original copy and in keeping with the filming contract specifications.

Original copies in printed paper covers are filmed beginning with the front cover and ending on the last page with a printed or illustrated impression, or the back cover when appropriate. All other original copies are filmed beginning on the first page with a printed or illustrated impression, and ending on the last page with a printed or illustrated impression.

The last recorded frame on each microfiche shall contain the symbol \rightarrow (meaning "CONTINUED"), or the symbol ∇ (meaning "END"), whichever applies.

Maps, plates, charts, etc., may be filmed at different reduction ratios. Those too large to be entirely included in one exposure are filmed beginning in the upper left hand corner, left to right and top to bottom, as many frames as required. The following diagrams illustrate the method:

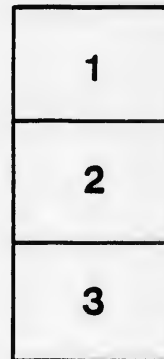

L'exemplaire filmé fut reproduit grâce à la générosité de:

D. B. Weldon Library
University of Western Ontario
(Regional History Room)

Les images suivantes ont été reproduites avec le plus grand soin, compte tenu de la condition et de la netteté de l'exemplaire filmé, et en conformité avec les conditions du contrat de filmage.

Les exemplaires originaux dont la couverture en papier est imprimée sont filmés en commençant par le premier plat et en terminant soit par la dernière page qui comporte une empreinte d'impression ou d'illustration, soit par le second plat, selon le cas. Tous les autres exemplaires originaux sont filmés en commençant par la première page qui comporte une empreinte d'impression ou d'illustration et en terminant par la dernière page qui comporte une telle empreinte.

Un des symboles suivants apparaîtra sur la dernière image de chaque microfiche, selon le cas: le symbole \rightarrow signifie "A SUIVRE", le symbole ∇ signifie "FIN".

Les cartes, planches, tableaux, etc., peuvent être filmés à des taux de réduction différents. Lorsque le document est trop grand pour être reproduit en un seul cliché, il est filmé à partir de l'angle supérieur gauche, de gauche à droite, et de haut en bas, en prenant le nombre d'images nécessaire. Les diagrammes suivants illustrent la méthode.

For the purpose of the Peace
No 2

LIST OF VOTERS

—FOR THE—

TOWNSHIP OF ADELAIDE

—FOR THE—

YEAR 1889.

Recd & filed
In office Ch. Peace
Oct 31 1889
Ch. Peace
Ch. Peace
1889

STRATHROY, ONT.

Printed at THE AGE Printing House, Front Street.
1889.

TO

LIST OF VOTERS

—FOR THE—

TOWNSHIP OF ADELAIDE

—FOR THE—

YEAR 1889.



STRATHROY, ONT.

Printed at THE AGE Printing House, Front Street.
1889.

SCHEDULE OF POST OFFICES.

- | | |
|--|---|
| <p>1. STRATHROY.</p> <p>2. NAPPERTON.</p> <p>3. KERWOOD.</p> <p>4. WISBEACH.</p> <p>5. ADELAIDE.</p> <p>6. AMIENS.</p> | <p>7. CRATHIE.</p> <p>8. SPRINGBANK.</p> <p>9. KEYSERS.</p> <p>10. MULLIFARY.</p> <p>11. ARKONA.</p> <p>12. FOREST.</p> |
|--|---|

M

Compr

PAI

Roll
No.

J 91 A

110 A

109 A

J158 A

159 A

172 A

J273. A

276 A

144 E

48 E

J 1 E

3 E

49 E

163 E

151 E

250 E

262 E

VOTERS' LIST FOR 1889, Municipality of Adelaide.

Polling Sub-Division No. 1,

Comprising Lots Nos. 1 to 12, inclusive, in the 1st, 2nd, 3rd, 4th and 5th
Concessions, N. E. R.

**PART 1.—Persons entitled to Vote at BOTH Municipal Elections and
Elections to the Legislative Assembly.**

Roll No.	NAME.	LOT.	Concession or Street.	Other Description.	P.O.
J 91	Arrand, John	W hf 8	3	Owner <i>M. F.</i>	5
110	Adair, James	S cen pt E hf 12	3	Life Lease <i>M. F.</i>	5
109	Adair, John	N cen pt E hf 12	3	Owner <i>M. F.</i>	5
J 158	Arrand, Thomas	S W quarter 7	2	Owner <i>M. F.</i>	5
159	Arrand, Chas W	S W quarter 7	2	L S <i>M. F.</i>	5
172	Arrand, Walter	S W quarter 7	2	L S <i>M. F.</i>	5
J 273	Adair, David	N quarter 12	1	Owner <i>M. F.</i>	5
276	Austin, James	12 N F St	1	Owner <i>M. F.</i>	5
144	Bennet, Thos	E half 1	2	Tenant <i>M. F.</i>	5
48	Brown, James	W hf 8	4	Owner <i>M. F.</i>	9
J 1	Bertram, Neil	S W hf 1	5	Tenant <i>M. F.</i>	11
3	Bertram, Fred K	S W hf 1	5	L S <i>M. F.</i>	11
49	Brown, Thomas	W hf 8	4	Tenant <i>M. F.</i>	9
163	Brooks, James	N W quar 7	2	Owner <i>M. F.</i>	5
151	Brent, Joseph	W part 8	1	Owner <i>M. F.</i>	5
250	Broek, Wm John	Lot 7, N F St	1	Owner <i>M. F.</i>	5
262	Bugler, John	Lot 5, N F St	1	Owner <i>M. F.</i>	5

E.
BANK.
S.
ARY.

Roll No.	NAME.	LOT.	Concession or Street.	Other Description.	P.O.
J 29	Conkey, Philip	Centre 3	4 N	Owner <i>M. F.</i>	5
J151	Conkey, John	E hf 1, W hf 4	4 and 2	Owner <i>M. F.</i>	5
J 49	Campbell, Donald	W hf 10	4	Owner <i>M. F.</i>	9
J 86	Cuddy, Alfred	E pt W pt 6	3	Owner <i>M. F.</i>	5
<i>97</i>	Cuddy, Loftus	W pt 9	3	Owner <i>M. F.</i>	5
J 92	Cuddy, John A	E hf 8	2	Owner <i>M. F.</i>	5
162	Crummer, Lewis	W hf 9	2 N	Owner <i>M. F.</i>	5
147	Clelland, Robert	W pt 4	1	Tenant <i>M. F.</i>	5
143	Conkey, Wm sr	E$\frac{1}{2}$ S, N E pt W$\frac{1}{2}$ S	2	Owner	5
<i>159</i>	Coukey, R D	E $\frac{1}{2}$ 3, N E pt W $\frac{1}{2}$ 3	2	L S <i>M. F.</i>	5
J155	Crummer, John	W hf 6	2	Owner <i>M. F.</i>	5
J157	Crummer, Herbert	E hf 6	2	Owner <i>M. F.</i>	5
156	Crummer, Percy	W hf 6	2	L S <i>M. F.</i>	5
157	Crummer, Ernest	W hf 6	2	L S <i>M. F.</i>	5
161	Curry, Miles sr	W pt E hf 7	2	Owner <i>M. F.</i>	5
162	Curry, Miles jr	W pt E hf 7	2	L S <i>M. F.</i>	5
J171	Cuddy, James	E hf 9	2	Owner <i>M. F.</i>	5
170	Cuddy, Waltou	E hf 9	2	L S <i>M. F.</i>	5
181	Cuddy, Edwin B	E hf 9	2	L S <i>M. F.</i>	5
J172	Clarke, James	E hf 10	2	Owner <i>M. F.</i>	5
177	Clarke, John	E hf 10	2	L S <i>M. F.</i>	5
242	Clelland, David W	W part 4	1	Owner <i>M. F.</i>	5
J261	Cleford, Charles	centre 11	1 N	Owner <i>M. F.</i>	5
271	Down, James	Lot 6, E St., Mill	1 N	Owner <i>M. F.</i>	5
33	Donaldson, John	S W quarter 4	4	Owner <i>M. F.</i>	9
J 78	Dale, Henry	S hf N hf 4	3	Owner <i>M. F.</i>	9

Roll No.	
30	D
J 79	D
J169	D
258	D
256	D
30	F
99	F
97	F
98	F
5	F
6	F
J101	
J104	
263	G
J 34	G
74	G
152	G
153	G
J176	G
177	G
J250	G
148	G
J 96	G

POLLING SUB-DIVISION No. 1.

5

Roll No.	NAME.	LOT.	Concession or Street.	Other Description.	P.O.
30	Dale, John	W hf E hf 1	4	Owner	M. F. 9
J 79	Dale, Wm	N hf S hf 4	3	Owner	M. F. 6
J169	Demaray, Dennis	W hf 12	2	Owner	M. F. 5
258	Douglas, Stewart	{ N cen part W $\frac{1}{2}$ 11, N cen pt E side 11, Vil. Adel, N Geo St, on 11 pt E hf 11 }	1	Owner	M. F. 5
256	Donnelly, Samuel	N centre pt 11	1	Owner	M. F. 5
30	Finnan, James	S E hf E hf 4	3	Owner	M. F. 5
99	Freel, Hugh	W hf 10	3	Owner	M. F. 5
97	Freel, John	W hf 10	2	L S	M. F. 5
98	Freel, James S	W hf 10	3	L S	M. F. 5
5	Fair, Geo W	N part 1	5	L S	M. F. 11
6	Fair, Joseph	N part 1	5	L S	M. F. 11
J101	Boert	W quar 11	3	Owner	M. F. 5
J104	as	Cen pt 11	3	Owner	M. F. 5
263	George, Samuel	3, N King St	1	Owner	M. F. 5
J 34	Glover, James	E hf 4	4	Owner	M. F. 5
74	Galloway, Shalto	E hf 2, N W pt 3	3 and 2	Owner	M. F. 5
152	Galloway, Wm T	W part 5	2	Owner	M. F. 5
153	Galloway, James H	E pt 2	3	Owner	M. F. 5
J176	George, James	E hf 11	2	Owner	M. F. 5
177	George, Albert	E hf 11	2	L S	M. F. 5
J250	Galsworthy, John	E hf 7	1	Owner	M. F. 5
148	Galloway, Archibald	W hf 7	3	Owner	M. F. 5
J 96	Geary, James	E hf 9	3	Owner	M. F. 5

ROLLING SUB-DIVISION No. 1.

Roll No.	NAME.	LOT.	Concession or Street.	Other Description.	P.O.
J 13	Grogan, Thomas	W part 4	5 N	Owner	<i>M. F.</i> 5
359	Glover, John T	E hf 4	4	L S	<i>M. F.</i> 9
19	Herrington, Benjamin	E pt W hf 2	5	Owner	<i>M. F.</i> 9
11	Hoffner, Joseph sr	S E pt 3, E hf 5	5	Owner	<i>M. F.</i> 9
12	Hoffner, Wm	S E pt 3, E hf 5	5	L S	<i>M. F.</i> 9
J 37	Hay, Timothy	E hf 5, W hf 6	4	Owner	<i>M. F.</i> 9
42	Hay, James	E pt 2	5	Tenant	<i>M. F.</i> 9
J 45	Hendrick, John	W hf 9	4	Owner	<i>M. F.</i> 9
81	Healy, John	W quar 5	3	Owner	<i>M. F.</i> 5
82	Healy, Edward	W quar 5	3	Owner jointly	<i>M. F.</i> 5
20	Herrington, Wesley	Lot 6	5	L S	<i>M. F.</i> 9
265	Hodgson, George	sub lot 5, pt 7, S F St.	N F S	V of A, Owner	5 <i>M. F.</i>
272	Henry, Wm	S hf N hf 12	1	Owner	<i>M. F.</i> 5
12	Hoffner, Joseph	S E pt 3, E hf 5	5 N	L S	<i>M. F.</i> 9
268	Harris, Joseph	{ Lots 11, 12, 11, 12 St A Vil, part 13	{ N K S G 1 N	{ Owner Tenant	{ <i>M. F.</i> <i>M. F.</i> } 5
234	Healy, James	{ 5	1	Owner	<i>M. F.</i> 1
235	Healy, John E	{ 5	1	L S	<i>M. F.</i> 1
53	Hendrick, James	W hf 9	4	L S	<i>M. F.</i> 9
24	Keyser, Oliver J	Gore 7	5	L S	<i>M. F.</i> 9
J 20	Keyser, Joseph	Gore 7	5	Owner	<i>M. F.</i> 9
43	Keyser, John sr	N hf 7	4	Owner	<i>M. F.</i> 9
42	Keyser, Samuel	N hf 7	4	Owner	<i>M. F.</i> 9
J 55	Kingston, Paul	{ S E pt E $\frac{1}{2}$ 12, N end E half 12	4 and 3	Owner	<i>M. F.</i> 5
236	Kincade, Robert	W hf 2	1	Owner	<i>M. F.</i> 5

Roll No.	
J 14	Lang
18	Lang
J 26	Lang
15	Lang
256	Lord
J 27	Murr
J 35	Murr
36	Murr
38	Murr
37	Murr
J 48	McK
6	Morg
J 50	McL
J 52	McL
J 70	McCl
71	McCl
J 90	McN
270	Murp
J 154	McCa
84	McCa
J 334	Min
232	Min
236	Min
J 235	Min
J 237	McCa

P.O.	Roll No.	NAME.	LCT.	Concession or Street.	Other Description.	P.O.
9	J 14	Langan, John	{ E pt 4, 5th con, N W pt 4, and S quarter 4 } 4th con.		Owner	9
9	18	Langan, Peter	S quar 7	4	Owner	9
9	J 26	Langan, James	W hf 2	4	Owner	9
9	15	Langan, Wm	N W quar 4	4 N	Owner	9
9	256	Lord, R T	1 A 11	1	Owner	5
9	J 27	Murray, John	E hf 2	4	Owner	11
9	J 35	Murray, Patrick	W hf 5	4 and 5	Owner	9
5	36	Murray, James A.	W hf 5	4 and 5	L S	9
ntly	38	Murray, J T	W hf 5	4 and 5	L S	9
9	37	Murray, G W	W hf 5	4	L S	9
9	J 48	McKenzie, Duncan	E hf 9	4	Owner	9
5	6	Morgan, David	W hf 1	3	L S	
9	J 50	McLeish, Malcolm	E hf 10	4	Owner	9
5	J 52	McLaughlin, Duncan	W hf 12	4	Owner	9
1	J 70	McChesney, Joseph	E hf 1	3	Owner	5
1	71	McChesney, Wm jr	W hf 2	2	Owner	5
9	J 90	McNabb, Wm	E hf 7	3	Owner	5
	270	Murphy, Patrick	part 11	1	Owner	5
9	J 154	McCabe, Miles	E pt 5	2	Owner	5
9	84	McCabe, Frank	W hf E hf 5	3	Owner	5
9	J 334	Minniely, Andrew A.	1	1	L S	4
9	232	Minniely, John A.	1	1	L S	4
9	236	Minniely, Wm H	1	1	L S	4
5	J 235	Minniely, John	1	1	Owner	4
5	J 237	McCarthy, Wm	E hf 2	1 N	Owner	5

POLLING SUB-DIVISION No. 1.

Roll No.	NAME.	LOT.	Concession or Street.	Other Description.	P.O.
J 28	Murray, Tilton	S pt 2	5 N	Owner	<i>M. F.</i> 1
244	Morse, Wm D.	S E pt 9	1 N	Owner	<i>M. F.</i> 5
247	Miller, Wm	part of 11	1	Occupant	<i>M. F.</i> 5
9	O'Neil, Wm	N pt 3	5	Owner	<i>M. F.</i> 11
8	O'Neil, Henry	N pt 3	5	Tenant	<i>M. F.</i> 11
J254	Parker, Frank	part 10	1 N	Owner	<i>M. F.</i> 5
J107	Patterson, Hector	W hf 12	3 N	Owner	<i>M. F.</i> 5
190	Plaxton, Wm	N pt 12	2	Owner	<i>M. F.</i> 5
191	Plaxton, Edmund	N pt 12	2	Owner	<i>M. F.</i> 5.
J151	Robinson, Duncan	E hf 4	2	Owner	<i>M. F.</i> 5
173	Raisen, Thomas	W quar 11	2	Owner	<i>M. F.</i> 5
250	Ramsey, Frederiek	W hf 7	1	Tenant	<i>M. F.</i> 5
251	Ramsey, Robt	W hf 7	1	Tenant	<i>M. F.</i> 5
J174	Raisen, Wm	E hf W hf 11	2	Owner	<i>M. F.</i> 5
43	Smith, Joseph R	pt E hf 6	4	LS	<i>M. F.</i> 9
J 42	Stevens, John W	N hf S hf 7	4	Owner	<i>M. F.</i> 9
7	Smith, Jacob	W pt 2	5	Owner	<i>M. F.</i> 11
6	Smith, Wm R.	W pt 2	5	Tenant	<i>M. F.</i> 11
J 4	Smith, George	E pt 2	5	Owner	<i>M. F.</i> 11
J 23	Smith, Thomas	W hf 1	4	Owner	<i>M. F.</i> 11
24	Smith, Horatio N.	W hf 1	4	Farmer's Son	<i>M. F.</i> 11
31	Shrier, Simon	S qr 3, N qr 3	4 and 3	Owner	<i>M. F.</i> 9
J 39	Smith, Russel B.	E pt 6	4	Owner	<i>M. F.</i> 9

Roll No.	
40	S
266	S
41	S
J 45	S
J 51	S
32	S
53	S
54	S
146	S
72	S
X 178	S
181	S
184	S
173	T
22	T
23	T
J 87	T
99	T
29	T
30	T
76	W
148	W
89	W
103	W
J 2	W

POLLING SUB-DIVISION No. 1.

Roll No.	NAME.	LOT.	Concession or Street.	Other Description.	P.O.
40	Smith, George L	E hf 6	4	Farmer's Son	M.F. 9
266	Stewart, Donald	part 11	1	Owner	M.F. 5
41	Smith, John	E corner 6	4	Owner	M.F. 9
J 45	Stevens, Charles H	E hf 8	4	Owner	M.F. 9
J 51	Sharp, John H	11	4	Owner	M.F. 9
32	Sharp, George	11	4	Farmer's Son	M.F. 9
53	Sharp, Charles H	11	4	Farmer's Son	M.F. 9
54	Sharp, James	11	4	L S	M.F. 9
146	Shields, Julius	E hf 2	2	Owner	M.F. 4
72	Shields, Frederick C	W hf 2	3	Owner	M.F. 4
X 178	Seeds, Wm John	W hf 10	2 and 3	Owner	M.F. 5
181	Seeds, George sr	S hf E hf 12	2	Owner	M.F. 5
184	Seeds, Thomas	N $\frac{1}{4}$ 13, W $\frac{1}{4}$ 8	2	Owaer (see 2)	M.F. 5
173	Topping, John jr	part 7	2	Tenant	M.F. 5
22	Topping, John	Gore 9 and 10	5 N	Owner	M.F. 9
23	Topping, John W	Gore 9 and 10	5	L S	M.F. 9
J 87	Topping, Thomas	E hf 6	3 N	Owner	M.F. 5
99	Topping, George	E hf 6	3	L S	M.F. 5
29	Thorpe, Ransom	N E part 3	4	Tenant	M.F. 9
30	Thorpe, Sheldon	N W pt 3	4	Tenant	M.F. 9
76	Wilkins, Matthew	E quarter 8	2	Tenant	M.F. 5
148	Wilky, Hugh	W pt 3, N W pt 2	2 and 1	Owner	M.F. 5
89	Wilkins, George sr	part 11	1	Owner	M.F. 5
103	Warner, John	W hf E hf 10	3	Owner	M.F. 5
J 2	Wells, George	E part 1	5 N	Owner	M.F. 11

Roll No.	NAME.	LOT.	Concession or Street.	Other Description.	P.O.
J100	Warner, Thomas	E quar 10	3	Owner <i>M. F.</i>	5
J338	Wiley, John jr	S W quar 3	1	Owner <i>M. F.</i>	5
243	Wiley, John	S W quar 3	1	L S <i>M. F.</i>	5
J241	Wiley, David D.	S E qr 3, cen pt 4	1	Owner <i>M. F.</i>	5
J243	Wiley, David A.	E pt 4	1	Owner <i>M. F.</i>	5
J246	Woodlock, John	W hf 6	1	Owner <i>M. F.</i>	5
J247	Walsh, Patriek jr	W hf E hf 6	1	Owner <i>M. F.</i>	5
248	Walsh, Patriek sr	E quar 6	1	Owner <i>M. F.</i>	5
J249	Walsh, Thomas	W hf 7	1	Owner <i>M. F.</i>	5
75	Wilson, Robert	S hf 3	3	Farmer's Son <i>M. F.</i>	5
232	Wilson, David	W pt 4	1	L S <i>M. F.</i>	5
78	Wilson, Samuel	S hf 3	3	L S <i>M. F.</i>	5
239	Wiley, James	3	1	Farmer's Son <i>M. F.</i>	5
257	Wilkins, George jr <i>Matthew</i>	1/4 A 11	1 N	Owner <i>M. F.</i>	5

PART II.—Persons entitled to Vote at Municipal Elections ONLY.

95	Cuddy, Mrs. E	W hf 6	3	Owner	5
144	Dempster, Mrs Eliza A.	E hf 1	2	Owner	5
6	Fare, Mrs E	N pt 1	5	Owner	11
21	Herrington, Mrs S.	Lot 6	5	Owner	9
80	Morgan, Mrs A.	W hf 1	3	Owner	5
154	Morgan, Mrs M.	W hf 1	2	Owner	5
277	Miller, Ellen M.	part 11	1	Owner	5
26	Stevens, Mrs J	W pt 8	5	Owner	9
177	Smith, Mrs A	E quar 8	2	Owner	5
36	Shrier, Mrs M	part 3	3 and 4	Owner	5
86	Wilson, Mrs R	S hf 3	3	Owner	5

PART III.—Persons entitled to Vote at Elections to the Legislative Assembly ONLY.

Roll No.	NAME.	LOT.	Concession or Street.	Other Description.	P.O.
776	Burdick, Ira C	S W pt 2	5	W E	<i>M. F.</i> 9
777	Brock, Thos	7 N F St.	1	W E	<i>M. F.</i> 5
44	Burdick, Augustus	E hf 6	4	W E	<i>M. F.</i> 9
780	Cameron, John	part 3	2	H	<i>M. F.</i> 5
782	Chilerist, Mark	part 5	5	H	<i>M. F.</i> 9
783	Coulter, John J	4	3	H	<i>M. F.</i> 9
740	Curry, Duncan	6	4	W E	<i>M. F.</i>
83	Healy, Wm J	W quar 5	3	W E	<i>M. F.</i> 5
786	McKay, Charles	8	1	W E	<i>M. F.</i> 5

her
ption. P.O.
M. F. 5
M. F. 5
M. F. 5
M. F. 5
M. F. 5
M. F. 5
M. F. 5
M. F. 5
M. F. 5
er's Son *M. F.* 5
M. F. 5
M. F. 5
er's Son *M. F.* 5
M. F. 5

s ONLY.
er..... 5
er..... 5
er..... 11
er..... 9
er..... 5
er..... 5
er..... 5
er..... 9
er..... 5
er..... 5
er..... 5

Polling Sub-Division No. 2,

Comprising Lots Nos. 13 to Townline East, inclusive, in the 1st, 2nd, 3rd
and 4th Concessions, N. E. R.

PART 1.—Persons entitled to Vote at BOTH Municipal Elections and Elections to the Legislative Assembly.

Roll No.	NAME.	LOT.	Concession or Street.	Other Description.	P.O.
119	Adair, Hugh	E hf 15	3	Owner.	M. F. 5
116	Adair, Robert	W hf 15	3	L S	M. F. 5
120	Adair, Wm.	W hf 15	3	Owner.	M. F. 5
118	Adair, John	E hf 15	3	Owner.	M. F. 5
103	Adair, James	W hf 15	3	L S	M. F. 5
109	Adair, Henry	W hf 15	3	L S	M. F. 5
115	Adair, Arthur	W hf 15	3	L S	M. F. 5
J203	Ayer, Robert	W pt 19	2	Owner	M. F. 7
204	Ayer, Wm	E pt W hf 19	2	Owner.	M. F. 7
112	Bailey, Joseph	E hf 14	3	Owner	5
123	Bolton, Chas sr	S hf 19	3	Owner	M. F. 7
137	Bolton, G D	S hf 19	3	L S	M. F. 7
J140	Bunting, Wesley	E pt 24	3	Owner.	M. F. 7
J131	Bolton, W S	W hf 20	3	Owner.	M. F. 7
145	Bunting, John	24	3	L S	M. F. 7
146	Bunting, Wesley	24	3	L S	M. F. 7
215	Bolton, Chas J	E hf 21	2	Owner.	M. F. 7
71	Bolton, Thos	gore 20	4	Tenant	M. F. 7
201	Brown, Albert	S E quar 18	3	L S	M. F. 7

Roll No.
292 Bro
310 Bu
198 Bol
195 Bro
188 Bu
201 Bu
175 Bu
198 B
130 Bol
213 Bol
212 Bol
196 Bro
197 Bro
J206 Bol
J212 Bol
J281 Bro
J282 Bro
J311 Bish
312 Bar
J278 Cha
261 Cha
208 Cou
319 Cas
261 Dem
J305 Dem
313 Den

POLLING SUB-DIVISION No. 2.

13

Roll No.	NAME.	LOT.	Concession or Street.	Other Description.	P.O.
292	Brown, W G	S E quar 18	3	L S	<i>M. F.</i> 7
310	Bunting, Brearton	part 26	1	Tenant	<i>M. F.</i> 6
198	Bolton, Hansford	20	2	Tenant	<i>M. F.</i> 7
195	Brown, Geo A.	W pt 17	2	Owner	<i>M. F.</i> 7
188	Burrows, Henry	E hf 15	2	Owner	<i>M. F.</i> 5
201	Burrows, Henry jr.	E half 15	2	L S	<i>M. F.</i> 5
175	Burrows, Richard	E hf 15	2	L S	<i>M. F.</i> 5
128	Bolton, Edward	S hf 19	3	L S	7
130	Bolton, Jas E	S hf 19	3	L S	<i>M. F.</i> 7
213	Bolton, Jas W	W hf 22	2	L S	<i>M. F.</i> 7
212	Bolton, Chas H.	W hf 22	2	L S	<i>M. F.</i> 5
196	Brown, Wm sr.	E pt 17	2	Owner	<i>M. F.</i> 7
197	Brown, Robert	E pt 17	2	L S	<i>M. F.</i> 7
J206	Bolton, Wm	20	2	Owner	<i>M. F.</i> 7
J212	Bolton, James	W hf 22	2	Owner	<i>M. F.</i> 7
J281	Brock, Geo jr.	E hf 17	1	Owner	<i>M. F.</i> 5
J282	Brock, Wm	W hf 18	1	Owner	<i>M. F.</i> 5
J311	Bishop, David	W hf 29	1	Owner	<i>M. F.</i> 6
312	Barwick, Nathaniel	E hf 29	1	Tenant	<i>M. F.</i> 6
J278	Chapman, Wm	15	1	Owner	<i>M. F.</i> 5
261	Chapman, Wm jr	15	1	L S	<i>M. F.</i> 5
208	Coulton, Chas	N E $\frac{1}{4}$ 24	2	Owner	<i>M. F.</i> 7
319	Casey, George	E hf 29	1	Owner, St. Thomas.	<i>M. F.</i>
261	Demaray, Richard	E hf W hf 26	1	Owner	<i>M. F.</i> 1
J305	Demery, Aaron	S W pt 27, N E pt 27	1	Owner	<i>M. F.</i> 1
313	Demaray, W J	S W pt 27	1	L S	<i>M. F.</i> 1

t, 2nd, 3rd

ons and

er tion. P.O.

M. F. 5

M. F. 5

M. F. 5

M. F. 5

M. F. 5

M. F. 5

M. F. 5

M. F. 7

M. F. 7

M. F. 7

M. F. 7

M. F. 7

M. F. 7

M. F. 7

M. F. 7

M. F. 7

M. F. 7

M. F. 7

M. F. 7

M. F. 7

M. F. 7

Roll No.	NAME.	LOT.	Concession or Street.	Other Description.	P.O.
218	Elliott, George	N W pt 24	2	Owner. <i>M. F.</i>	7
221	Elliott, Thos	N W pt 24	2	L S <i>M. F.</i>	7
J 56	Fraser, James	W hf 13	4	Owner. <i>M. F.</i>	8
227	Featherstone, Robert	N E quar 18	3	L S <i>M. F.</i>	7
209	Graham, Wm	W hf 25	2	Owner. <i>M. F.</i>	7
210	Graham, Robt	W hf 25	2	L S <i>M. F.</i>	7
76	Geary, David	18	3	Owner. <i>M. F.</i>	7
77	Geary, Richard jr	18	3	Owner <i>M. F.</i>	7
J124	Geary, Richard	W hf 17	3	Owner. <i>M. F.</i>	7
J214	Graham, John	E hf 22	2	Owner. <i>M. F.</i>	7
J276	Gale, Wm	W hf 14	1	Owner. <i>M. F.</i>	5
J 63	Gerry, Henry	Lot 17	3 N	Owner. <i>M. F.</i>	7
J280	Glenn, George	E hf 16	1	Owner. <i>M. F.</i>	5
J296	Gunson, Henry	W hf 23	1	Owner. <i>M. F.</i>	1
303	Gourdson, R T	W hf 23	1	L S <i>M. F.</i>	1
125	Giffen, Wm	W hf 22	3	Tenant <i>M. F.</i>	7
121	Henderson, M J	W hf 16	3	L S <i>M. F.</i>	5
J122	Henderson, Jas M	W hf 16	3	Owner. <i>M. F.</i>	5
J139	Heake, Andrew S	E pt 23, W pt 24	3	Owner. <i>M. F.</i>	7
140	Heake, Wm A	E pt 23, W pt 24	3	L S <i>M. F.</i>	7
224	Harkness, Wm H	E hf 25	2	Owner. <i>M. F.</i>	7
225	Harkness, Elisha	E hf 25	2	Owner. <i>M. F.</i>	7
J290	Hickey, Thomas S	W pt 21	1	Owner. <i>M. F.</i>	1
307	Hansford, W A	W hf 28	1	Owner. <i>M. F.</i>	1

POLLING SUB-DIVISION No. 2.

Roll No.	NAME	LOT.	Concession or Street.	Other Description.	P.O.
308	Hickey, P J	W hf 21	1	L S	7
24	Harris, David	W hf 23	2	Owner	7
142	Linton, Wm	gore 26	3	Owner	7
148	Linton, Isaac	gore 26	3	L S	7
297	Lewis, John jr	W hf E hf 23	1	Owner	1
298	Lewis, Wm	W hf 24	1	Owner	1
277	Luckens, Alex	E hf 14	1	Owner	5
318	Lindsay, Joshua	31	1 N	Owner	6
60	McIntosh, Alex	E pt 14	4	Tenant	8
65	McIntosh, Donald	E pt 14	4	Owner	8
62	McDonald, John	gore 16	4	Owner	8
110	Mee, Wm	S W part 13	3	Owner	5
111	Mee, Thos H	S E pt 13	3	Owner	5
123	McLelland, John	E hf 16	3	Owner	7
137	McKeen, Wm	E pt 22, W pt 22	3	Owner	7
180	McCabe, Wm	W quar 16	2	L S	5
191	McCabe, Angus	E hf W hf 16	2	L S	5
125	McCubbin, Daniel	E hf 17	3	Owner	8
228	McDonald, Angus	E hf 26	2	Owner	7
229	McDonald, Charles	E hf 26	2	L S	7
279	McCarthy, John	W hf 16	1	Owner	5
300	Mahon, Wm	W hf 25	1 N	Owner	6
293	Mahon, Samuel	W hf 25	1 N	L S	6
118	Milliken, John	N W quar 19	3	Owner	8
273	McLeish Alex	Lot 22	1	Owner	8

Roll No.	NAME.	LOT.	Concession or Street.	Other Description.	P.C.
127	McArthur, Alex	pt 20 and 21	3	Tenant <i>M. F.</i>	7
226	McChesney, Wm	W quar 26	2	Owner <i>M. F.</i>	7
233	McLaren, John	E hf W hf 26	2	Owner <i>M. F.</i>	7
234	McLaren, James	E hf W hf 26	2	Owner <i>M. F.</i>	7
J135	Nettleton, Wm jr.	E hf 21	3	Owner <i>M. F.</i>	7
210	Neil, Wm	E pt 23	2	Owner <i>M. F.</i>	7
J 29	Newall, Alex	E hf 24	1	Owner <i>M. F.</i>	6
131	Nettleton, A H.	N E $\frac{1}{2}$ 19, gore 19.	3 and 4	Owner <i>M. F.</i>	7
J302	O Neil, Dennis	E hf 25	1	Owner <i>M. F.</i>	8
371	Parsons, Wm.	E pt 30, W pt 31	1 N	Owner <i>M. F.</i>	6
J 59	Payden, John	W hf 14	4	Owner <i>M. F.</i>	8
J134	Payden, Joseph	W hf 21	3	Owner <i>M. F.</i>	7
185	Pennington, Thomas	W hf 15, E pt 14	2	Owner <i>M. F.</i>	5
186	Pennington, Benjamin	W hf 15, E pt 14	2	L S <i>M. F.</i>	5
187	Pennington, David	W hf 15, E pt 14	2	L S <i>M. F.</i>	5
198	Rubotham, George	E hf 18	2	Tenant <i>M. F.</i>	7
200	Rubotham, James	W hf 18	3	Owner <i>M. F.</i>	7
J193	Regan, Michael	E quar 16	2	Owner <i>M. F.</i>	7
274	Radcliff, Stephen	S E part 13	1 N	Owner <i>M. F.</i>	5
J182	Seed, Nelson	N hf 13, S hf 13	2	Owner <i>M. F.</i>	5
173	Seed, Nathaniel	S quar 13	2	L S <i>M. F.</i>	5
180	Seed, Geo jr.	S pt W pt 14	2	Tenant <i>M. F.</i>	5

Roll No. 183 S 184 S 196 S 197 S 197 S 199 S 332 S 212 S 318 S 230 S 304 S 231 S 825 S 331 To 314 To 286 Ta 62 W 53 W 199 W 141 W 142 W 232 W 233 W 283 W 285 W

POLLING SUB-DIVISION No. 2.

Other description. P.C.
 ant *M.F.* 7
 ner *M.F.* 7
 ner *M.F.* 7
 ner *M.F.* 7
 ner *M.F.* 7
 ner *M.F.* 7
 ner *M.F.* 7
 ner *M.F.* 6
 ner *M.F.* 7
 ner *M.F.* 8
 er *M.F.* 6
 er *M.F.* 8
 er *M.F.* 7
 er *M.F.* 5
M.F. 5
M.F. 5
 ant *M.F.* 7
 er *M.F.* 7
 er *M.F.* 7
 er *M.F.* 5
 er *M.F.* 5
 ant *M.F.* 5

Roll No.	NAME	LOT.	Concession or Street.	Other Description.	P.O.
J183	Seed, David	S $\frac{1}{2}$ N $\frac{1}{2}$ 13, cen pt 14	2	Owner <i>M.F.</i>	5
J184	Seed, Thomas	N $\frac{1}{4}$ 13, N W pt 14	2	Owner <i>M.F.</i>	5
196	Scott, Robert	W hf 18	2	Owner <i>M.F.</i>	7
197	Scott, Cornelius	W hf 18	2	L S <i>M.F.</i>	7
197	Scott, Wm	E hf 19	2	Owner <i>M.F.</i>	7
J199	Scott, James	E hf 19	2	Owner <i>M.F.</i>	7
J332	Smith, Malcolm	S hf 27	2	Owner <i>M.F.</i>	7
212	Smith, Neil	S hf 27	2	L S <i>M.F.</i>	7
318	Smith, Hector	N part 27	1 N	Owner <i>M.F.</i>	7
J230	Smith, John	N part 27	2	Owner <i>M.F.</i>	7
J304	Smith, John	E $\frac{1}{2}$ 26, N cen pt 26	1 and 1 S	Owner <i>M.F.</i>	1
231	Smith, Alex	27	2	L S <i>M.F.</i>	1
825	Smith, Malcolm M	S hf 27	2	L S <i>M.F.</i>	1
J331	Tomlinson, John	W pt and N pt 30	1	Owner <i>M.F.</i>	6
J314	Tomlinson, Leonard	W pt N pt 30	1 N	Owner <i>M.F.</i>	6
286	Tarrant, Henry	W hf 17	1	Tenant <i>M.F.</i>	5
62	Wilkie, George	E pt 13	4	Owner <i>M.F.</i>	5
33	Wilkie, Alex jr	E pt 13	4	Owner <i>M.F.</i>	5
199	Wardle, John	W hf 21	2 N	Tenant <i>M.F.</i>	7
J141	Wardle, Joseph	25	3	Owner <i>M.F.</i>	7
142	Wardle, Breerton	25	3	L S <i>M.F.</i>	7
J232	Wood, Wm sr	Gore 28 and 29	2	Owner <i>M.F.</i>	7
233	Wood, Samuel	Gore 28 and 29	2	Tenant <i>M.F.</i>	7
J283	Walker, Robt	E hf 18	1	Owner <i>M.F.</i>	5
285	Walker, James	E hf 18	1 N	L S <i>M.F.</i>	5

POLLING SUB-DIVISION No. 2.

Roll No.	NAME.	LOT.	Concession or Street.	Other Description.	P.O.
J287	Walker, James sr	19	1	Owner <i>M. F.</i>	5
288	Walker, James jr	19	1	L S <i>M. F.</i>	5
296	Walker, Samuel	19	1	L S <i>M. F.</i>	5
J291	Walsh, John	E pt 21	1	Owner <i>M. F.</i>	5
J309	Whiting, David	E hf 28	1	Owner <i>M. F.</i>	6
316	Whiting, Thos	E hf 28	1	L S <i>M. F.</i>	6

PART II.—Persons entitled to Vote at Municipal Elections ONLY.

132	Brown, Mrs Christina	part 18	3	Owner	7
736	Featherston, Mrs Ann	N E quar 18	3	Owner	7
737	Harkness, Mrs Isabel	W hf 22	3	Owner	7
204	Henderson, Mrs G	W hf E hf 16	2	Owner	5
211	Rubotham, Mrs A	E hf 18	2	Owner	
738	Sifton, Mrs J	W hf 17	1	Owner	5

PART III.—Persons entitled to Vote at Elections to the Legislative Assembly ONLY.

103	Adair, Jas	W hf 15	2	W E <i>M. F.</i>	1
116	Adair, Robt	W hf 15	2	W E <i>M. F.</i>	1
109	Adair, Henry	W hf 15	2	W E <i>M. F.</i>	1
790	Anderson, James	part 19	2	Owner <i>M. F.</i>	12
791	Branton, Wm	E hf 22	1	H <i>M. F.</i>	1
792	Johnston, Alex M	E hf 21	3	W E <i>M. F.</i>	1

Compr

PART

Roll No.

407 Ar

J487 Ale

J199 Ale

J500 Ale

506 Ale

507 Ale

508 Ale

668 Arn

669 Arn

390 Arn

347 Bar

J343 Bar

J502 Bro

J605 Bow

J610 Bow

J333 Bap

334 Bap

646 Barb

692 Bako

J685 Brow

J32 M

Polling Sub-Division No. 3,

Comprising Lots Nos. 1 to 11, inclusive, in the 1st, 2nd, 3rd, 4th and 5th Concessions, S. E. R.

PART 1.—Persons entitled to Vote at BOTH Municipal Elections and Elections to the Legislative Assembly.

Roll No.	NAME.	LOT.	Concession or Street.	Other Description.	P.O.
407	Armstrong, Joseph	E hf W hf 5	2	Owner	M. F. 3
487	Alderson, Amos	W hf 3	3	Owner	M. F. 3
499	Alexander, Joseph	W hf E hf 8	3	Owner	M. F. 10
500	Alexander, Robert	E quar 8	3	Owner	M. F. 10
506	Alexander, John	} centre hf 11	3	Owners	M. F. 10
507	Alexander, Wm H				
508	Alexander, Thos				
668	Armstrong, Wm	lot 4, 15 B E	5	Owner	M. F. 3
669	Armstrong, John	lot 8, B E	5	Owner	M. F. 3
390	Annett, Henry	pt W quar 5	2	Owner	M. F. 3
347	Barrett, John F	10	1	L S	M. F. 5
343	Barrett, Richard	10	1	Owner	M. F. 5
502	Brown, Joseph	E hf 9	3	Owner	M. F. 5
605	Bowley, Frederick G	E hf 9, E hf 11	4	Tenant	M. F. 3
610	Bowley, James	E hf 11, E hf 9	4	Owner	M. F. 1
333	Baptist, George	W 1/2 11	1	Owner	M. F. 5
334	Baptist, John	W 1/2 11	1	L S	M. F. 5
646	Barber, Robert	N W pt 1/2 1, N E pt 5	5	Owner	M. F. 3
692	Baker, Jeremiah	17, 18 B C	5	Tenant	M. F. 3
685	Brown, John H	{ N W cor 6, sub lot 6 } BK	V Kerwood	Owner	M. F. 3

Handwritten notes: 332, Peterson J. J. 8th 18... 15... M. F. 3

Roll No.	NAME.	LOT.	Concession or Street.	Other Description.	P.O.
408	Beeton, Wm	W hf 4	2	Tenant	<i>M. F.</i> 3
715	Brothers, George	N pt 5, B E	Kerwood	Owner	<i>M. F.</i> 3
573	Brown, George	B J 4 and 5	5	Owner	<i>M. F.</i> 3
671	Beeton, Geo jr	{ sub lots 8, 9, 10, B D } { sub lots 3, S $\frac{1}{2}$ 4, B B }	V Kerwood	Owner	<i>M. F.</i> 3
677	Beeton, Geo sr	sub lots 3, 16, B D	V Kerwood	Owner	<i>M. F.</i> 3
676	Beeton, James	lot 3, S hf	V Kerwood	Owner	<i>M. F.</i> 3
642	Blain, Wm J P	E part 5	5	Tenant	<i>M. F.</i> 3
643	Blain, John	E part 5	5	Tenant	<i>M. F.</i> 3
281	Conkey, Don R	W hf 6	1	Owner	5
320	Conkey, Robert sr	E hf 1	1	Owner	<i>M. F.</i> 5
325	Conkey, George	E hf 1	1	L S	<i>M. F.</i> 5
332	Conkey, Wm jr	E hf 6	1	Owner	<i>M. F.</i> 5
334	Carthy, Cornelius	E hf 7	1	Owner	<i>M. F.</i> 5
494	Chambers, John	centre 1	2	Owner	<i>M. F.</i> 3
395	Chambers, George	E quar 1	2	Owner	<i>M. F.</i> 3
396	Chambers, Thos	E hf 1	3	Owner	<i>M. F.</i> 3
3605	Carrothers, John	E hf 4	2	Owner	<i>M. F.</i> 3
399	Carrothers, Anstin T	E hf 4	2	L S	<i>M. F.</i> 3
406	Carrothers, W C	E hf 4	2	L S	<i>M. F.</i> 3
5585	Carrol, Wm P	W hf 2	4	Owner	<i>M. F.</i> 3
3419	Carrothers, James	S hf 9	2	Owner	<i>M. F.</i> 5
420	Carrothers, Thos	N hf 9	2	Owner	<i>M. F.</i> 5
484	Chambers, Charles	E hf 2	2	Owner	<i>M. F.</i> 3
3650	Carroll, Thos	W hf 2	5	Owner	<i>M. F.</i> 3
421	Carrothers, Wm	N hf 9	2 N	L S	<i>M. F.</i> 5
833	Leone Wilton, Ex 6	5			<i>M. F.</i> 3

POLLING SUB-DIVISION No. 3.

Other Description.	P.O.	Roll No.	NAME.	LOT.	Concession or Street.	Other Description.	P.O.
Tenant <i>M.F.</i>	3	399	Callaghan, Terence	E $\frac{1}{2}$ 11, S E $\frac{1}{2}$ 12	1 N S	Owner <i>M.F.</i>	5
Owner <i>M.F.</i>	3	334	Callaghan, Wm.	E quar 11	1	L S <i>M.F.</i>	5
Owner <i>M.F.</i>	3	409	Dyer, John	S hf 4, W hf 4	2 and 3	Tenant <i>M.F.</i>	3
Owner <i>M.F.</i>	3	587	Bemary, Simon	E hf 8, W quar 9	4	Owner <i>M.F.</i>	3
Owner <i>M.F.</i>	3	1415	Dowding, Wm	F quar 7, W quar 8	2	Owner <i>M.F.</i>	3
Tenant <i>M.F.</i>	3	1486	Dowding, James	W hf 2, pt 2 on 2	3 and 2	Owner <i>M.F.</i>	3
Tenant <i>M.F.</i>	3	689	Dowding, George	{ sub lots 3, 4, 16, 17, 18, Grist and Saw Mill, B B and G }	Kerwood	Tenant, Owner	3 <i>M.F.</i>
Owner <i>M.F.</i>	3	701	Dowding, W H	{ sub lots 3, 4, 16, 17, 18, Grist and Saw Mill, B B and G }	Kerwood	L S <i>M.F.</i>	3
Owner <i>M.F.</i>	3	409	Doan, John	9 B G	Kerwood	Owner <i>M.F.</i>	3
Owner <i>M.F.</i>	5	690	Edgar, Jas	part 7	5	Tenant <i>M.F.</i>	3
L S <i>M.F.</i>	5	661	Easterbrook, Joseph	pt W hf 1	5	Owner <i>M.F.</i>	3
Owner <i>M.F.</i>	5	323	Edwards, Wm B	W hf 3	1	Owner <i>M.F.</i>	5
Owner <i>M.F.</i>	3	492	Early, George	E hf 4	3	Tenant <i>M.F.</i>	3
Owner <i>M.F.</i>	3	493	Early, Jas jr	W hf 6	3	Owner <i>M.F.</i>	3
Owner <i>M.F.</i>	3	494	Early, Samuel	E hf 6	3	Owner <i>M.F.</i>	3
Owner <i>M.F.</i>	3	495	Early, Samnel jr	E hf 6	3	L S <i>M.F.</i>	3
L S <i>M.F.</i>	3	496	Early, George F	E hf 6	5	Owner <i>M.F.</i>	3
L S <i>M.F.</i>	3	505	Eakins, John	W quar 11	3	Owner <i>M.F.</i>	5
Owner <i>M.F.</i>	3	606	Early, Wm H	W quar 10	4	Owner <i>M.F.</i>	3
Owner <i>M.F.</i>	5	658	Early, John J	W hf 3	5	Owner <i>M.F.</i>	3
Owner <i>M.F.</i>	5	698	Edwards, James	lot 1, B K	5	Owner <i>M.F.</i>	3
Owner <i>M.F.</i>	3	492	Eakins, John R	W $\frac{1}{4}$ 11	3	L S <i>M.F.</i>	3
Owner <i>M.F.</i>	3	688	Foster, G W	S part 7	5	Owner <i>M.F.</i>	3

POLLING SUB-DIVISION No. 3.

Roll No.	NAME.	LOT.	Concession or Street.	Other Description.	P.O.
675	Foster, Charles	{ sub lot 5, N hf 4, 14 and N hf 15, B B }	Kerwood	Owner <i>M. F.</i>	3
675	Foster, Samuel	{ sub lots W $\frac{1}{2}$ 1, W $\frac{1}{2}$ 2 2 B E }	Kerwood	Owner <i>M. F.</i>	3
723	Foster, George sr	parts lots 6 and 7	5, V K	Owner <i>M. F.</i>	3
553	Freele, Jas	6 S F St	1	Owner <i>M. F.</i>	
652	Fuller, Wm	E hf 2	5	Owner <i>M. F.</i>	3
675	Galbraith, Jas	W pt 8	4	Owner <i>M. F.</i>	3
736	Gosden, Edward	9, 10, B E	5	Tenant <i>M. F.</i>	3
339	Galloway, Wm T	E hf 9	1	Owner <i>M. F.</i>	5
411	Galbraith, James sr	W hf E hf 6	2	Owner <i>M. F.</i>	3
412	Galbraith, James jr	E quar 6	2	Owner <i>M. F.</i>	3
595	Galbraith, Robert	E quar 5, W hf 6	4	Owner <i>M. F.</i>	3
681	Gosden, John jr	sub lot 1, B F	Kerwood	Owner <i>M. F.</i>	3
339	Galloway, E T	E hf 9	1	L S <i>M. F.</i>	5
380	Holt, John S	W quar 2	2	Owner <i>M. F.</i>	3
337	Hodgson, George	lot 5 N F St, 7 S F St	A Vil	Owner (see <i>M. F.</i>)	5
319	Hawkins, George	W quar 1	1	Owner <i>M. F.</i>	4
422	Humphries, Wm	W quar 10	2 and 3	Owner <i>M. F.</i>	5
422	Humphries, W	W quar 10	2 and 3	L S <i>M. F.</i>	5
423	Harris, Samuel	E hf W hf 10	2	Owner <i>M. F.</i>	5
400	Harris, David	E part 5	3	Owner	5
501	Haultor, Henry	W hf 9	3	Owner <i>M. F.</i>	5
503	Humphries, Henry	E hf W hf 10	3	Owner <i>M. F.</i>	5
662	Hull, W C	W pt 6	5	L S <i>M. F.</i>	5
661	Hull, George S	W pt 6	5	Owner <i>M. F.</i>	3

POLLING SUB-DIVISION No. 3.

Roll No.	NAME.	LOT.	Concession or Street.	Other Description.	P.O.
663	Hull, George	W pt 6	5	L S	3
5569	Harris, Joseph	W hf 1	4	Owner	3
713	Inlay, George G.	lot 7 B G, V K	5	Owner	3
609	Irwin, Washington	E hf 11	4	Tenant	2
593	Johnston, John B.	W hf 5	4	Owner	3
571	Johnston, Benjamin	W hf 5	4	Farmer's Son	3
728	Jones, Lewis	pt 1 and 2, B E	5	Owner	3
729	Jones, Samuel	pt 1 and 2, B E	5	Tenant	3
700	Jury, John C.	lot 2, B K, pt 6	5, V K	Owner	3
701	King, J L	2, 3, 4, 5, B K	5, V K	Owner	3
J402	Kineade, Wm	3	2	Owner	3
403	Kineade, Anthony	W hf 4	2	Owner	3
404	Kineade, Angus	E hf W hf 4	2	Owner	3
J682	Kellett, Wm B	B B on 7	5	Owner	3
J498	Kerswill, Giles	W hf 8	3	Owner	5
328	Kerswill, Giles jr	E hf 5	1	Owner	5
329	Kerswill, Chas	W hf 5	1	Owner	5
335	Kerswill, W D	5	1	W E	5
760	Law, David	9 B G	5	Tenant	3
J646	Lambert, Cornelius	centre 5	5	Owner	3
<i>4 Highland Road, J. M., lot 11</i>					
761	McMahon, Edward	3, 4 double	5 B G	Owner	3
762	McMahon, John	3, 4 double	5 B G	Owner	3
J327	McChesney, David	E hf 4	1	Owner	5
417	Muxlow, Wm	E hf 8	2	Tenant	5
<i>5 McHenry Alley, E hf 6 5 - Tenant</i>					

Roll No.	NAME.	LOT.	Concession or Street.	Other Description.	P.O.
424	Martin John	E hf 10	2	Owner	M. F. 5
589	Maher, James	E hf 3	4	Owner	M. F. 3
588	Maher, Michael	W quar 4	5	Owner	M. F. 3
591	Mathews, Chas W	E hf 4	4	Owner	M. F. 3
664	Mathews, Henry	centre E hf 6	5	Owner	M. F. 3
665	Mathews, Wm	centre E hf 6	5	L S	M. F. 3
598	Mitchell, John	W hf 7	4	Owner	M. F. 3
713	Miller, Robt	17, 18 B E	5, V K	Cwner	M. F. 3
597	Mitchell, Robert	N W part 7	5	Owner	M. F. 3
599	Morgan, George	E hf 7	4	Owner	M. F. 3
588	McPherson, James	W hf E hf 5	4	Tenant	M. F. 3
775	McKenzie, Alex	Kerwood	5	W E & H	M. F. 3
614	Munn, Samuel	pt W hf 8	4	Owner	M. F.
615	Munn, John W	W hf 8	4	L S	M. F.
344	Mills, Reuben	part 10	1	Owner	M. F.
604	Morgan, Samuel P	E hf W hf 9	4	Owner	M. F. 3
609	Morgan, W P	W hf 11	4	Owner	M. F. 3
610	Morgan, W A	W hf 11	4	L S	M. F. 3
648	McKinney, Terrace	E part 1	5	Owner	M. F. 3
649	McKinney, Bernard	E part 1	5	Owner	M. F. 3
708	Morgan, Robert	W hf 8, E quar 7	5	Owner	M. F. 3
710	Morgan, John	W hf 9	5	Owner	M. F. 3
711	Morgan, Harcourt	W hf 9	5	L S	M. F. 3
653	Morgan, Loftus E	W hf 9	5	L S	M. F. 3
713	Morgan, John W	E hf 10	5	Owner	M. F. 3
714	Morgan, Richard M	E hf 10	5	Owner	M. F. 3
571	Maher, Daniel	E hf 3	4	L S	M. F. 3

5-36

Manion Martin E 1/2 10

M. F. 5
M. F. 5

480

Roll No. 574 M
575 M
573 M
651 M
659 M
716 M
633 N
586 N
687 P
715 P
688 P
712 P
711 P
676 P
481 R
654 R
641 R
5490 R
618 R
401 R
400 R
690 R
403 F

POLLING SUB-DIVISION No. 3.

Roll No.	NAME.	LOT.	Concession or Street.	Other Description.	P.O.
574	Mathews, Jas	E hf 4	4	L S	3
575	Mathews, Wm	E hf 4	4	L S	3
573	Mathews, E W	Cheese Factory	Kerwood		3
651	Morgan, Richard N	W hf 9	5	L S	3
659	McKenney, Peter	pt W hf 1	5	Owner	3
716	McMurray, John	Lots 10 & 11 B B	Kerwood	Owner	3
633	Newton, Wm	centre E hf 6	5	Owner	3
586	Newton, Richard	E hf 2	4	Owner	3
480	Neil, Isaac J	E pt 5	3	Owner	3
687	Patterson, Wm G	W hf 11	5	L S	2
715	Patterson, Samuel	W hf 11	5	Owner	2
688	Patterson, John C	W hf 11	5	L S	3
712	Patterson, Robert	E qr 9, W hf 10	5	Owner	3
711	Patterson, Thos	E qr 9, W hf 10	5	Owner	3
676	Patterson, Daniel	6, 7, 12 B D	5	Owner	3
481	Rivers, Henry	S W qr 1	3	Owner	3
654	Richardson, John	E hf 3	5	Owner	3
641	Richardson, Wm G	E hf 3	5	L S	3
490	Redmond, Wm	W pt lot 5	3	Owner	3
618	Rogers, Walter	S W hf E hf 9	4	Tenant	3
401	Routley, Chas	W hf 3, W pt 2	2 and 1	Owner	3
400	Routley, Richard	W hf 3	2	Owner	3
690	Richardson, James	{ sub lot 5, 6, 7, 8 B G } { and cen pt W hf 7 }	Kerwood	Owner	3
403	Routley, Amos	W qr 3	2	Owner	3

POLLING SUB-DIVISION No. 3.

Roll No.	NAME.	LOT.	Concession or Street.	Other Description.	P.O.
J746	Rapley, Charles	E hf 11	5	Owner <i>M. F.</i>	2
334	Raison, Charles	pt W qr 11	1 S, A V.	Owner <i>M. F.</i>	5
J404	Rogers, Alfred	lot 5, B E.	5, V K.	Tenant <i>M. F.</i>	3
J722	Rowe, George	lot 2, B B.	5	Owner <i>M. F.</i>	3
J607	Shephard, John	E hf 10	4	Owner <i>M. F.</i>	3
642	Smith, Chas	W hf 4	4	Tenant <i>M. F.</i>	3
J488	Sullivan, John	E hf 2 and 3	3	Owner <i>M. F.</i>	3
474	Sullivan, Wm	E hf 2 and 3	3	L S <i>M. F.</i>	3
497	Smith, Jas	W hf 7	3	Tenant <i>M. F.</i>	3
837	Shephard Robt	E hf 7	3	Tenant <i>M. F.</i>	3
688	Trotter, Wm	lots 7 and 8, B D.	5, V K	Owner <i>M. F.</i>	3
J409	Thomas, Wm	E hf 5	2	Owner <i>M. F.</i>	3
J413	Thomas, James	W part 7	2	Owner <i>M. F.</i>	3
J414	Thomas, Robert	cen pt 7	2	Owner <i>M. F.</i>	3
427	Thrower, Isaac	E hf 11	2	Owner <i>M. F.</i>	5
504	Thrower, Jacob	E hf 10	3	L S <i>M. F.</i>	5
420	Thrower, Albert E	W hf 11	2	L S <i>M. F.</i>	5
J338	Upton, Robert	E qr 8	1	Owner <i>M. F.</i>	5
336	Upton, Patrick	centre S.	1	Tenant <i>M. F.</i>	5
710	Waltham, John A.	9 B G.	5 K	Tenant <i>M. F.</i>	3
400	Wilson, Frank	3 and 16, B D.	5 K	Tenant <i>M. F.</i>	3
697	Wilson, John	6, 7, 8, 9, B F, V K.	5	Owner <i>M. F.</i>	3
698	Wilson, Robt.	6, 7, 8, 9, B F, V K.	5	L S <i>M. F.</i>	3
325	Wiley, John sr	E hf 3.	1	Owner <i>M. F.</i>	5

Roll No.	NAME.
J570	Waltham
430	Waltham
J656	Wright
657	Wright
J324	Wilson
688	Wiles
689	Wiles
695	Willo
566	Walt
322	Wall
345	West
717	West

PART

Roll No.	NAME.
351	Brook
728	Blair
589	Car
718	Gos
580	Ga
707	Ho
732	Ja
471	Le
336	M
739	P

POLLING SUB-DIVISION No. 3.

27

Roll No.	NAME.	LOT.	Concession or Street.	Other Description.	P.O.
5570	Waltham, John	E hf 1	4	Owner <i>M. F.</i>	3
430	Waltham, Joseph	1 and 2, B E	5	Tenant <i>M. F.</i>	5
656	Wright, Edwin	W pt 5	5	Owner <i>M. F.</i>	3
657	Wright, Frederick	W pt 5	5	L S <i>M. F.</i>	3
324	Wilson, James	W hf E hf 3	1	Owner <i>M. F.</i>	5
688	Wiles, John sr	6, 7, 8, B K	Kerwood.	Owner <i>M. F.</i>	3
689	Wiles, John jr	6, 7, 8, B K	Kerwood	Tenant <i>M. F.</i>	3
695	Willock, Henry	9, 10, B E	Kerwood.	Tenant <i>M. F.</i>	3
566	Waltham, Henry	E hf 1	4	L S <i>M. F.</i>	3
322	Wallace, James	Lot 2	1	Owner <i>M. F.</i>	5
345	West, John F.	pt 10	1	Owner <i>M. F.</i>	5
717	Westgate, Jarvis	Lot 3, 16 B E	5, V K	Owner <i>M. F.</i>	

PART II.—Persons entitled to Vote at Municipal Elections ONLY.

351	Brock, Mrs T.	Lots 8, 9, 10	1	Owner	5
728	Blain, Mrs Elizabeth	E part 5	5	Owner	3
589	Carroll, Mrs E	W hf 4	4	Owner	
719	Gosden, Mrs Mary	Kerwood	5	Owner	3
580	Galbraith, Mrs	E hf 6	4	Owner	3
707	Houghton, Mrs E	pt E hf 6	5	Owner	3
732	Jarvis, Mrs E	14, B E	Kerwood.	Owner	3
471	Leach, Mrs	N hf W hf 1	3	Owner	3
336	McGarvey, Miss	Centre 8	1	Owner	1
739	Patterson, Mrs M E	6, 7, 12, 13	5 B B	Owner	3

POLLING SUB-DIVISION NO. 3.

PART III.—Persons entitled to Vote at Elections to the Legislative Assembly ONLY.

Roll No.	NAME.	LOT.	Concession or Street.	Other Description.	P.O.
793	Armstrong, Frank	E hf 7	2	H <i>M.F.</i>	3
794	Beckton, James	Kerwood	5	W E <i>M.F.</i>	3
792	Beckton, J H	Kerwood	5	W E <i>M.F.</i>	3
744	Barth, Louis	Lot 8	5	W E <i>M.F.</i>	
795	Carmody, Thos	3 & 4, B B, Kerwood	5	H <i>M.F.</i>	3
796	Dew, Wm	3 B J, V K	5	H <i>M.F.</i>	3
814	Ford, A	Kerwood	5	W E <i>M.F.</i>	3
797	Gosden, Wm	Kerwood	5	W E <i>M.F.</i>	3
326	Kellett, W B	9 and 10 B D	5	Owner <i>M.F.</i>	3
727	Law, David R	Kerwood	5	W E <i>M.F.</i>	3
806	Marshall, John	6 B B	5	H <i>M.F.</i>	3
727	Millett, Thos	Kerwood		W E <i>M.F.</i>	3
808	Pole, Chas	Kerwood	5	W E <i>M.F.</i>	3
807	Pole, Wm	Kerwood	5	W E <i>M.F.</i>	3
808	Stinson, Francis	W hf 3	5	W E <i>M.F.</i>	3
811	Vickery, John	Kerwood	5	W E <i>M.F.</i>	5

Comprisi

PART

Roll
No.

J450 Al

512 Al

528 Al

744 Ar

J369 Ar

J353 B

J354 B

J355 B

J357 B

J432 F

435 F

J469 F

J471

483

473

472

J474

J475

655

J576

Polling Sub-Division No. 4,

Comprising Lots Nos. 12 to the Townline East, in the 1st, 2nd, 3rd, 4th and 5th Concessions, S. E. R.

PART 1.—Persons entitled to Vote at BOTH Municipal Elections and Elections to the Legislative Assembly.

Roll No.	NAME.	LOT.	Concession or Street.	Other Description.	P.O.
3450	Alexander, Joseph H	E hf 19	2	Owner <i>M. F.</i>	1
512	Alexander, Rich H	W hf 16	3	L S <i>M. F.</i>	10
528	Alexander, Albert E	W hf 16	3	L S <i>M. F.</i>	10
744	Armstrong, Wm H	19	5	Owner <i>M. F.</i>	1
3369	Anderson, Henry	W hf 20	1	Owner <i>M. F.</i>	
3353	Brock, Albert	W hf 13	1	Owner <i>M. F.</i>	5
3354	Brock, Richard	E hf 13	1	Owner <i>M. F.</i>	5
3355	Brock, Arthur	W hf 14	1	Owner <i>M. F.</i>	5
3357	Barron, John	W hf 15	1	Owner <i>M. F.</i>	5
3432	Bishop, Edward	E quar 13	2	Tenant <i>M. F.</i>	10
435	Bishop, George sr	E hf 14	2	Owner <i>M. F.</i>	10
3469	Bogue, Thos	W part 25	2	Owner <i>M. F.</i>	1
3471	Buttery, George	W part 26	2	Owner <i>M. F.</i>	1
483	Buttery, George A.	27	2	L S <i>M. F.</i>	1
473	Buttery, Joseph T.	W part 26	2	Farmer's Son <i>M. F.</i>	1
472	Buttery, Wm G.	W part 26	2	Farmer's Son <i>M. F.</i>	1
3474	Buttery, Wm.	E pt 20 & W pt 27	2	Owner <i>M. F.</i>	1
3475	Buttery, Joseph	E part 27	2	Owner <i>M. F.</i>	1
655	Bradshaw, Herbert	part 19	4	Owner <i>M. F.</i>	1
3576	Bogue, James	N E part 23	3	Owner <i>M. F.</i>	1

POLLING SUB-DIVISION No. 4.

Roll No.	NAME.	LOT.	Concession or Street.	Other Description.	P.O.
365	Campbell, Wm	E hf 17	1	Owner <i>M.F.</i>	5
366	Campbell, Geo A	E hf 17	1	L S <i>M.F.</i>	5
391	Carroll, Henry	E part 31	1	Owner <i>M.F.</i>	6
3463	Campbell, Dmcan A.	W pt 23, W hf 17	2 and 3	Owner <i>M.F.</i>	1
516	Crews, Joseph sr	S hf W hf 13	3	Owner <i>M.F.</i>	10
529	Campbell, Duncan	E hf 16	3	Owner <i>M.F.</i>	10
550	Campbell, Daniel	W hf 17	3	Tenant <i>M.F.</i>	10
443	Campbell, Archibald	W hf 17	3	Tenant <i>M.F.</i>	10
3536	Campbell, Donald D.	W part 19	3	Owner <i>M.F.</i>	10
3548	Crouse, Nelson	S cen pt 21	3	Owner <i>M.F.</i>	1
3626	Campbell, Duncan D.	W hf 17	4	Owner <i>M.F.</i>	1
621	Campbell, Donald	W hf 17	4	L S <i>M.F.</i>	1
610	Campbell, John	W hf 17	4	L S <i>M.F.</i>	1
3724	Curry, Wm G	W quar 15	5	Owner <i>M.F.</i>	2
3725	Curry, Thomas O	E hf 15	5	Owner <i>M.F.</i>	2
726	Curry, John	E hf W hf 15	5	Life Lease <i>M.F.</i>	2
625	Carroll, Samuel	part 22	2	Owner <i>M.F.</i>	1
575	Crookshank, James	part 22	3	Tenant <i>M.F.</i>	1
3381	Demery, Wm	E hf 25	1	Owner <i>M.F.</i>	1
578	Dell, George	S E part 23	3	Tenant <i>M.F.</i>	1
606	Dubois, John	E hf 16	4	Tenant <i>M.F.</i>	1
373	Demery, Charles	S two-thirds 21	1	Owner <i>M.F.</i>	1
385	Demery, Benjamin	W part 28	1	Owner <i>M.F.</i>	1
3440	Down, Henry	E quar 15	2	Owner <i>M.F.</i>	10
3439	Down, Charles	W hf E hf 15	2	Owner <i>M.F.</i>	10
454	Dell, W C	E corner 22	2	Tenant <i>M.F.</i>	1

Roll No.	
456	Lel
3459	Del
3462	Do
463	Do
470	De
3571	Do
3543	Do
549	Do
545	Do
532	Do
3554	Do
3530	Do
566	De
592	Do
3461	Do
3357	Do
826	Di
405	E
508	E
504	E
3718	E
719	E
743	E
3430	E
431	E
716	E

POLLING SUB-DIVISION No. 4.

P.O.	Roll No.	NAME.	LOT	Concession or Street.	Other Description.	P.O.
5	456	Lell, Wm H	S E part 21	2	Owner <i>M. F.</i>	1
5	449	Dell, Robt A	N W quar 22	2	Owner <i>M. F.</i>	1
6	442	Douglas, John	E hf 22	2	Owner <i>M. F.</i>	1
1	463	Douglas, John M	E hf 22	2	L S <i>M. F.</i>	1
10	470	Dell, Alexander	S E pt 22	2	Owner <i>M. F.</i>	1
10	4571	Downer, John W	12, W hf E hf 14	3	Owner <i>M. F.</i>	2
10	4543	Douglas, Thos	E hf 20, N hf 21	3	Owner <i>M. F.</i>	1
10	549	Douglas, John S	E hf 20	3	L S <i>M. F.</i>	1
10	545	Douglas, Andrew	N hf 21	3	L S <i>M. F.</i>	1
1	532	Douglas, Thos W	N hf 21	3	L S <i>M. F.</i>	1
1	4554	Donaldson, George	een pt W pt 22	3	Owner <i>M. F.</i>	1
1	4530	Donaldson, Jas	een pt W pt 22	3	Owner <i>M. F.</i>	1
1	566	Dell, Adoram	S E pt 23	3	Owner <i>M. F.</i>	1
2	592	Downer, Ira	N W pt 13	4	L S <i>M. F.</i>	2
2	4461	Dell, Sylvester W	S W cor 22	2	Owner <i>M. F.</i>	1
2	4357	Donaldson, B J	E hf 22	1	Owner <i>M. F.</i>	1
1	826	Davidson, Donald	lot 18	3	W E <i>M. F.</i>	1
6	405	Elworthy, John	31	1	Owner <i>M. F.</i>	6
10	508	Eastman, Chaney	W hf 14	3	L S <i>M. F.</i>	10
10	504	Eastman, George	W hf 14	3	L S <i>M. F.</i>	10
2	4718	Evoy, Thomas and	E hf 13	5	Owner <i>M. F.</i>	2
2	4719	Evoy, Jas Ephraim	E hf 13	5	L S <i>M. F.</i>	2
1	4743	Evoy, George	part 18	5	Owner <i>M. F.</i>	1
10	4430	Ellis, Wm	W hf 13	2	Owner <i>M. F.</i>	10
10	431	Ellis, Wm J	W quar 14	2	Tenant <i>M. F.</i>	10
1	430	Ellis, John M	pt E hf 10	4	Owner <i>M. F.</i>	1
1	4716	Evoy, George	pt E hf 18	5	Owner <i>M. F.</i>	1

M. F.

POLLING SUB-DIVISION No. 4.

Roll No.	NAME.	LOT.	Concession or Street.	Other Description.	P.O.
654	Emmons, George	part 19	4	Owner <i>M. F.</i>	1
376	Ford, Herbert	E hf 27	1	Tenant <i>M. F.</i>	1
3464	Frank, James G.	E pt W hf 23	2	Owner <i>M. F.</i>	1
463	Frank, Jas R.	E pt W hf 23	2	L S <i>M. F.</i>	1
465	Fuller, Silas	N W quar 29	1	Tenant <i>M. F.</i>	7
3465	Frank, Robt R.	W hf E hf 23	2	Owner <i>M. F.</i>	1
466	Frank, Samuel G.	W hf E hf 23	2	L S <i>M. F.</i>	1
3569	Frank, Hiram G.	cen W pt 23	3	Owner <i>M. F.</i>	1
557	Frank, H H.	cen W pt 23	3	L S <i>M. F.</i>	1
563	Frank, Joseph W.	W H St, S L 2 on 23	3	Owner <i>M. F.</i>	1
561	Frank, Wm H.	W H St, S L 2 on 23	3	Owner <i>M. F.</i>	1
564	Frank, Chas G.	pt E hf 22	3	Owner <i>M. F.</i>	1
673	Furey, Stewart	E hf 17	5	L S <i>M. F.</i>	1
639	Gough, Thos F.	part 19	4	Owner <i>M. F.</i>	1
364	Gare, Moses	W quar 17	1	Owner <i>M. F.</i>	1
375	Gorie, Thos	E hf W hf 17	1	Owner <i>M. F.</i>	1
365	Gare, George	W quar 15	1	Tenant <i>M. F.</i>	1
3379	Giffen, James	W hf 25	1	Owner <i>M. F.</i>	1
3384	Glenn, Walter	E hf 27	1	Owner <i>M. F.</i>	6
361	Gare, Wm	W quar 15	1	Tenant <i>M. F.</i>	1
375	Glenn, Thos	E hf 27	1	L S <i>M. F.</i>	6
567	Gill, John	part 22	3	Tenant <i>M. F.</i>	1
366	Gare, John	W quar 17	1	Owner <i>M. F.</i>	1
3536	Hanley, John	pt S E pt 21	3	Owner <i>M. F.</i>	1
3356	Holmes, O'Calligan,	E hf 14	1	Owner <i>M. F.</i>	5

3382 Ha
3477 Ha
487 Ha
513 Ha
3444 Ha
3638 Ha
639 H
3642 H
3590 I
3383 I
374 I
375 I
3426 I
534 I
3717 I
718 I
3740 I
741 I
678 I
3660 I
695 I
426 I
3434 I
3523 I
631 I

POLLING SUB-DIVISION No. 4.

P.O.	Roll No.	NAME.	LOT.	Concession or Street.	Other Description.	P.O.
1	3382	Harten, John	W part 26	1	Owner <i>M.F.</i>	1
1	3477	Hansford, Philip	N pt 28, S end 28	2 and 1	Owner <i>M.F.</i>	1
1	487	Hansford, Philip jr	N pt 28, S end 28	2 and 1	L.S. <i>M.F.</i>	1
1	513	Harris, Wm	S part 12	3	Owner <i>M.F.</i>	2
1	3444	Harris, Paul	W hf 18	2	Owner <i>M.F.</i>	10
7	3638	Healy, James	S E pt W hf 19	4	Owner <i>M.F.</i>	1
1	639	Healy, John E	S E pt W hf 19	4	L.S. <i>M.F.</i>	1
1	3642	Holden, Moses	S E pt 19	4	Owner <i>M.F.</i>	1
1	3590	Inch, Frank	S hf 12	4	Owner <i>M.F.</i>	2
1	3383	Ireland, Wm	W hf 27	1	Owner <i>M.F.</i>	6
1	374	Ireland, W A	W hf 27	1	L.S. <i>M.F.</i>	6
1	375	Ireland, G M	W hf 27	1	L.S. <i>M.F.</i>	6
1	3426	James, Thos P	S cen E hf 21	3	Owner <i>M.F.</i>	1
1	534	James, Lewis P	S cen E hf 21	3	L.S. <i>M.F.</i>	1
1	3717	Jury, Jonas	W hf 13, S hf 13	5, 4	Owner <i>M.F.</i>	2
1	718	Jury, John W	W hf 13, S hf 13	5, 4	L.S. <i>M.F.</i>	2
1	3740	Jones, Philip	W pt 18	5	Owner <i>M.F.</i>	1
1	741	Jones, S B	W pt 18	5	L.S. <i>M.F.</i>	1
1	678	Jones, B H	W pt 18	5	L.S. <i>M.F.</i>	1
6	3660	Jury, David	N W quar 14	5	Owner <i>M.F.</i>	2
1	695	Jury, Thos	part 14	5	Owner <i>M.F.</i>	2
1	426	Knight, Alonzo	E hf W hf 14	2	L.S. <i>M.F.</i>	10
1	3434	Knight, Henry	E $\frac{1}{2}$ W $\frac{1}{2}$ 14, W $\frac{1}{2}$ E $\frac{1}{2}$ 13	2	Owner <i>M.F.</i>	10
1	3523	Knight, Angus	E quar 14	3	Tenant <i>M.F.</i>	10
1	631	Kearns, Bryan	S pt E hf 18	4	Owner <i>M.F.</i>	1

Roll No.	NAME.	LOT.	Concession or Street.	Other Description.	P.O.
370	Kennings, Robt sr....	E hf 20.....	1	Tenants <i>M. F.</i>	1
371	Kennings, Wm.....				
372	Kennings, Robt jr....				
3636	Lightfoot, Thos.....	S W cor 19.....	4	Owner <i>M. F.</i>	1
378	Lewis, John sr	cen part 24.....	1	Owner <i>M. F.</i>	1
541	Letzgas, Joseph	part 23.....	3	Owner <i>M. F.</i>	1
543	Luscomb, Thos	W hf 20.....	3	Tenant <i>M. F.</i>	1
371	Mathews, George	N W one-third 24.....	1	Owner <i>M. F.</i>	1
372	McKenzie, James.....	N E one-third 21.....	1	Owner <i>M. F.</i>	1
375	McIntyre, David	W hf 23.....	1	Owner <i>M. F.</i>	1
376	McIntyre, John U.....	W hf 23.....	1	L S <i>M. F.</i>	1
441	Miner, Wm	W two-thirds 16.....	2	Owner <i>M. F.</i>	10
442	Miner, George C.....	E one-third 16.....	2	Owner <i>M. F.</i>	10
525	McNeice, James	S hf W hf 15.....	3	Owner <i>M. F.</i>	10
532	McNeice, John	W quar 15.....	2	Tenant <i>M. F.</i>	10
533	Morrow, Edwin.....	N part 18	3	Owner <i>M. F.</i>	10
522	Muxlow, Edwin	N part 12.....	3	Tenant <i>M. F.</i>	5
534	Morrow, Andrew	S E pt N hf 18.....	3	Owner <i>M. F.</i>	10
535	McNeil, John	S hf 18	3	Owner <i>M. F.</i>	10
451	Marshall, Wm	S W cor 22	2	Tenant <i>M. F.</i>	1
556	McPherson, John.....	(S W corner 22, cent pt) (E hf W hf 22)	3	Owner <i>M. F.</i>	1
565	McEachern, Angus.....	part 23	3	Owner <i>M. F.</i>	1
5341	McInroy, Alex	Lot 12	1	Owner <i>M. F.</i>	5
342	McInroy, W A	Lot 12	1	L S <i>M. F.</i>	5
343	McInroy, C E	Lot 12	1	L S <i>M. F.</i>	5

Roll No.	NAME.
3612	Murphy
3628	Mitchell
615	Mitchell
3643	McIntyre
512	Manly
566	Manly
509	Manly
3367	Nielson
629	Nielson
439	Pa...
447	Pa...
3528	Pa...
529	Pr...
3359	Pe...
3428	Pe...
3429	Pe...
3445	Pe...
4446	P...
559	P...
3616	P...
3620	F...
607	F...
3621	F...
732	F...
3358	F...

POLLING SUB-DIVISION No. 4.

35

P.O.	Roll No.	NAME.	LOT.	Concession or Street.	Other Description.	P.O.
	3612	Murlock, Wm	S $\frac{1}{2}$ 12, S pt N hf 12	4	Owner <i>M. F.</i>	2
	3628	Mitchell, Samuel S	E part 17	4	Owner <i>M. F.</i>	1
	615	Mitchell, G W	E part 17	4	L S <i>M. F.</i>	1
	3643	McIntyre, John D.	N pt E hf 19	4	Owner <i>M. F.</i>	1
	512	Manson, James	pt E hf 19	3	Owner <i>M. F.</i>	1
	566	Marshall, Henry	part 22	3	Owner <i>M. F.</i>	1
	509	Martin, Wm	W hf E hf 14	3	Owner <i>M. F.</i>	10
	3367	Nichol, Edward	N hf and S hf 18	1	Owner <i>M. F.</i>	1
	629	Nell, Thos	W hf 18	4	Owner <i>M. F.</i>	1
	439	Paine, Thos jr	E hf 18	2	L S <i>M. F.</i>	1
	447	Paine, Joseph	W hf 19	2	Owner <i>M. F.</i>	1
	3528	Pullen, George	centre 15	3	Owner <i>M. F.</i>	10
	529	Priee, Henry	pt 19	3	Owner <i>M. F.</i>	10
	3359	Petch, Joseph	E hf 15	1	Owner <i>M. F.</i>	5
	3428	Petch, Thos	W hf 12	2	Owner <i>M. F.</i>	10
	3429	Petch, James	E hf 12	2	Owner <i>M. F.</i>	10
	3445	Paine, Thos J	E hf 18	2	Owner <i>M. F.</i>	1
	3446	Paine, John E	W hf 19	2	Owner <i>M. F.</i>	1
	559	Pannell, Wm B	E pt W $\frac{1}{2}$ & N W pt 22	3	Owner <i>M. F.</i>	1
	3616	Parker, Geo H	W hf 14	4	Owner <i>M. F.</i>	2
	3620	Patterson, Thos	W hf 15	4	Owner <i>M. F.</i>	2
	607	Patterson, Wm A	W hf 15	4	Owner <i>M. F.</i>	2
	3621	Parker, James	E hf 15	4	Owner <i>M. F.</i>	2
	732	Parker, Isaac H	E hf 15	4	L S <i>M. F.</i>	2
	3358	Parker, Harvey	W pt 16	1	Owner <i>M. F.</i>	5

POLLING SUB-DIVISION No. 4.

Roll No.	NAME	LOT.	Concession or Street.	Other Description.	P O
628	Parker, Geo jr	W hf 16.	4	Tenant <i>M. F.</i>	2
622	Parker, Geo sr	W hf 16.	4	Owner <i>M. F.</i>	2
623	Parker, Jas F	W hf 16.	4	L S <i>M. F.</i>	2
731	Parker, Robert	E hf W hf 16.	5	Owner <i>M. F.</i>	2
733	Parker, Chas N.	E pt 16	5	Owner <i>M. F.</i>	2
540	Pincombe, Rich.	W hf 20.	3	Owner <i>M. F.</i>	1
389	Rutherford, Alex	30	1	Owner <i>M. F.</i>	6
438	Robinson, Henry	E hf W hf 15.	2	Owner <i>M. F.</i>	10
618	Rapley, Wm	E hf 14.	4	L S <i>M. F.</i>	2
617	Rapley, David	E hf 14.	4	Owner <i>M. F.</i>	2
619	Rapley, Frederick	E hf 14.	4	L S <i>M. F.</i>	2
730	Rowe, Trustram	N W part 16.	5	Owner <i>M. F.</i>	1
731	Rowe, Wm J.	N W part 16.	5	L S <i>M. F.</i>	1
511	Rowland, Edward	pt E hf 10	3	Owner	1
667	Reinhardt, John	W $\frac{1}{2}$ E $\frac{1}{2}$ 14.	5	Owner <i>M. F.</i>	2
406	Skinner, Thos	31	1	Owner <i>M. F.</i>	6
377	Slater, Thos	E hf 23, W hf 24.	1 and 2 S.	Owner <i>M. F.</i>	1
369	Slater, John	W hf 24	2	L S <i>M. F.</i>	1
517	Smith, John	E hf 13	3	L S <i>M. F.</i>	10
518	Smith, W F	E hf 13	3	Owner <i>M. F.</i>	10
519	Smith, Frank	E hf 13	3	L S <i>M. F.</i>	10
715	Shepherd, John	pt E hf 18.	5	Owner <i>M. F.</i>	1
531	Soon, Wm A	E hf 17	3	Owner <i>M. F.</i>	10
532	Soon, John	E hf 17	3	L S <i>M. F.</i>	10
533	Soon, Thos	E hf 17	3	L S <i>M. F.</i>	10

Roll No.

3374 - Shiple

734 Sheph

741 Sheph

545 Siekl

370 Thon

449 Thon

360 Tho

368 Tho

362 Tho

361 Tho

388 Th

4479 Th

554 Tu

541 Th

5547 T

5527 T

5577 T

5579 T

5578

565

5580

5581

386

5632

5633

POLLING SUB-DIVISION No. 4.

Roll No.	NAME.	LOT.	Concession or Street.	Other Description.	P.C.
3374	Shiple, L W	W hf 22	1	Owner <i>M. F.</i>	1
734	Shepherd, John	pt 18	5	Owner <i>M. F.</i>	2
741	Shepherd, George	pt 18	5	Owner <i>M. F.</i>	1
545	Sickles, Henry	pt 23	3	Owner <i>M. F.</i>	1
370	Thompson, Alex	E hf 20	1	Owner <i>M. F.</i>	1
449	Thompson, John	pt 20 and pt 21	2	Owner <i>M. F.</i>	1
360	Thompson, John M.	W hf 16	1	L.S. <i>M. F.</i>	5
368	Thompson, George	19	1	Owner <i>M. F.</i>	5
362	Thompson, George	E hf 16	1	Tenant <i>M. F.</i>	5
4361	Thompson, David M.	16 park lot 1 pt 21	1 and 3	Owner <i>M. F.</i>	5
388	Thompson, Wm	N E quar 29	1	Owner <i>M. F.</i>	6
4479	Thompson, Mal M.	S pt 29	2	Owner <i>M. F.</i>	1
554	Tuttle, Byron	part 23	3	Tenant <i>M. F.</i>	1
541	Thompson, Colin	pt W hf 19	4	Owner <i>M. F.</i>	1
5547	Thompson, George	{ W pt sub lot 4, W pt sub lots 5, 8, 9 of S pt W hf 21 }	3	Owner <i>M. F.</i>	1
5527	Thompson, Robert	S hf W hf 14	4	Tenant <i>M. F.</i>	1
5577	Thompson, Robert	24	3	Owner <i>M. F.</i>	1
5579	Thompson, Samuel	24	3	L.S. <i>M. F.</i>	1
5578	Thompson, Wm D.	24	3	L.S. <i>M. F.</i>	1
565	Thompson, Henry	24	3	L.S. <i>M. F.</i>	1
5580	Thompson, Andrew	cen pt E 24, saw mill	3	Owner <i>M. F.</i>	1
5581	Thompson, John R.	25, E quar 23	2 and 3	Owner <i>M. F.</i>	1
386	Tanner, Chas	31	1	Owner <i>M. F.</i>	6
5632	Thomas, David	N E part 18	4	Owner <i>M. F.</i>	1
5633	Thomas, Henry	N E part 18	4	Owner <i>M. F.</i>	1

No.	NAME.	Location or Street.	Other Description.	P.O.
3546	Vokes, James T	{ Park lot 7, S W pt S }	3	Owner <i>M. F.</i> 1
3547	Vokes, E	{ Park lots 7, S W pt S } lot 21	3	L.S. <i>M. F.</i> 1
339	Woodlock, David	W pt 16	1	Occupant <i>M. F.</i> 5
3524	Wason, John W.	N quar 15	3	Tenant <i>M. F.</i> 10
3742	Wason, Thomas	S E quar 15	5	Owner <i>M. F.</i> 1
732	Wason, Thomas	S E quar 18	5	L.S. <i>M. F.</i> 1
3679	Ward, Daniel	W hf 18	4	Owner <i>M. F.</i> 1
3739	Ward, George	E hf 17	5	Owner <i>M. F.</i> 1
3728	Ward, John	p 22	3	Owner <i>M. F.</i> 1
3545	Woolley, William	N pt 21	1	Owner <i>M. F.</i> 1
241	Wood, Thomas	W pt 31	1	Tenant <i>M. F.</i> 6
554	Woolley, William	p 22	3	Owner <i>M. F.</i> 5

PART II.—Persons entitled to Vote at Municipal Elections ONLY.

613	Decker, Mrs. L.	N W pt 13	4	Owner	2
527	Decker, Mrs. Sarah	W hf 14	3	Owner	10
535	Decker, Mr. F.	p 22	3	Owner	4
537	Decker, Mrs. S.	pt S E 21	3	Owner	1
589	Decker, Mrs. W.	pt 25	3	Owner	1
665	Decker, Mrs. Jane	W hf 15	4	Owner	2
466	Edwards, M. H. M.	S pt 28	2	Owner	1
917	Thompson, Mrs. S.	E hf 16	4	Owner	1
392	Walker, M. E.	E quar	1	Owner	1

PART

814 Carr

578 DeL

742 Gill

827 Gar

741 Hy

567 Ma

828 M

829 M

830 M

821 M

743 M

826 S

831

823

PART III.—Persons entitled to Vote at Elections to the Legislative Assembly ONLY.

No.	NAME.	LOT.	Conce ion or Street.	Other Description.	P.O.
814	Carr, James	24	3	WE & H	M.F. 1
578	Dell, Geo A	S E pt 23	3	H	M.F. 1
742	Gill, Wm	pt 22	3	H	M.F. 1
837	Garner, Caleb	Lot 13	1 S	WE	M.F. 5
741	Hyam, John	W hf 16	1	H	M.F. 5
567	Marshall, Chas	W hf 22	3	H	M.F. 1
828	Marshall, Thos	22	3	WE	M.F. 1
829	Marshall, Stephen	Lot 22	3	WE	M.F. 1
830	McGraw, Chas	24	3	WE	M.F. 1
821	McDougall, James	E hf 14	2	H	M.F. 10
743	McPherson, Osborne	22	3	WE	M.F. 1
826	Smale, Henry	centre 15	3	WE	M.F. 10
831	Taylor, George	14	1 S	WE	M.F. 5
823	Taylor, Thos	W hf 16	4	WE	M.F. 1

297 of the within named voters are qualified to serve on Juries.

I, WM. MILLER, Clerk of the Municipality of Adelaide, in the County of Middlesex, do hereby certify that parts one and three of the within list constitute a correct list for the year 1889, of all persons appearing by the last revised assessment roll of the said Municipality to be entitled to vote at elections for members of the Legislative Assembly; and that parts one and two constitute a correct list for said year of all persons appearing by the said roll to be entitled to vote at Municipal Elections in said Municipality, and I hereby call upon all electors to examine the said list, and if any omissions or other errors are perceived therein, to take immediate proceedings to have the said errors corrected according to law.

Dated this 29th day of June, 1889.

WM. MILLER,

Clerk of Adelaide,
Adelaide P. O.

I, Fredric Davies Judge of the County Court
of the County of Middlesex pursuant to
the 17th Section of the Statute in that behalf
Act 1889 do hereby certify that ^{forwarded} this
is a correct copy of the List of Voters
for the year 1889 received by me from
the Clerk of the Municipality of the Township
of Adelaide according to my research
and connection thereof pursuant to the
provisions of said Act.
Dated at London this 21st day of October 1889
F. Davies
Judge

10 Names struck off & added

y of Mid-
te a cor-
ssessment
rs of the
for said
Municipal
amine the
mmediate

2
aid P. O.

land
and b)
List
forward
to the
Notes
from
the township
secret
L. O. Miller
John 1889

The Sheriff shall immediately, upon the receipt of his copies, cause one of them to be posted up in a conspicuous place in the Court House ; the Clerk of the Peace, upon the receipt of his copies, shall cause one of them to be posted in a conspicuous place in his office ; every Public or Separate School Head Master or Mistress shall in like manner post up one of his of her copies on the door of the School House and every Postmaster shall post up one of his copies in his Post Office.—39 Vic. Chap. 11, Sec. 2.

