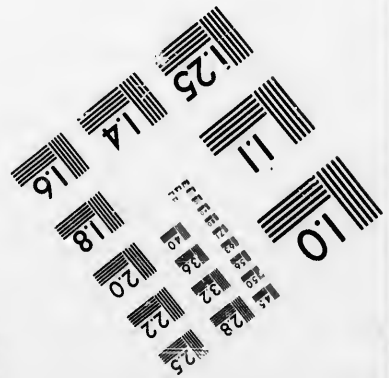
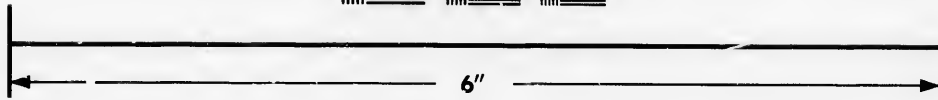
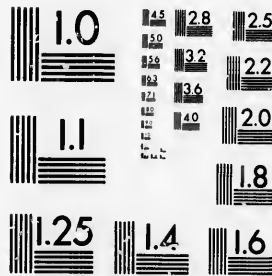

**IMAGE EVALUATION
TEST TARGET (MT-3)**



**Photographic
Sciences
Corporation**

23 WEST MAIN STREET
WEBSTER, N.Y. 14580
(716) 872-4503



**CIHM/ICMH
Microfiche
Series.**

**CIHM/ICMH
Collection de
microfiches.**



Canadian Institute for Historical Microreproductions / Institut canadien de microreproductions historiques



© 1986

Technical and Bibliographic Notes/Notes techniques et bibliographiques

The Institute has attempted to obtain the best original copy available for filming. Features of this copy which may be bibliographically unique, which may alter any of the images in the reproduction, or which may significantly change the usual method of filming, are checked below.

L'Institut a microfilmé le meilleur exemplaire qu'il lui a été possible de se procurer. Les détails de cet exemplaire qui sont peut-être uniques du point de vue bibliographique, qui peuvent modifier une image reproduite, ou qui peuvent exiger une modification dans la méthode normale de filmage sont indiqués ci-dessous.

- Coloured covers/
Couverture de couleur
- Covers damaged/
Couverture endommagée
- Covers restored and/or laminated/
Couverture restaurée et/ou pelliculée
- Cover title missing/
Le titre de couverture manque
- Coloured maps/
Cartes géographiques en couleur
- Coloured ink (i.e. other than blue or black)/
Encre de couleur (i.e. autre que bleue ou noire)
- Coloured plates and/or illustrations/
Planches et/ou illustrations en couleur
- Bound with other material/
Relié avec d'autres documents
- Tight binding may cause shadows or distortion
along interior margin/
Liaison serrée peut causer de l'ombre ou de la
distorsion le long de la marge intérieure
- Blank leaves added during restoration may
appear within the text. Whenever possible, these
have been omitted from filming/
Il se peut que certaines pages blanches ajoutées
lors d'une restauration apparaissent dans le texte,
mais, lorsque cela était possible, ces pages n'ont
pas été filmées.
- Additional comments:/
Commentaires supplémentaires:

- Coloured pages/
Pages de couleur
- Pages damaged/
Pages endommagées
- Pages restored and/or laminated/
Pages restaurées et/ou pelliculées
- Pages discoloured, stained or foxed/
Pages décolorées, tachetées ou piquées
- Pages detached/
Pages détachées
- Showthrough/
Transparence
- Quality of print varies/
Qualité inégale de l'impression
- Includes supplementary material/
Comprend du matériel supplémentaire
- Only edition available/
Seule édition disponible
- Pages wholly or partially obscured by errata
slips, tissues, etc., have been refilmed to
ensure the best possible image/
Les pages totalement ou partiellement
obscurcies par un feuillet d'errata, une pelure,
etc., ont été filmées à nouveau de façon à
obtenir la meilleure image possible.

This item is filmed at the reduction ratio checked below/
Ce document est filmé au taux de réduction indiqué ci-dessous.

10X	14X	18X	22X	26X	30X
<input type="checkbox"/>	<input type="checkbox"/>	<input type="checkbox"/>	<input checked="" type="checkbox"/>	<input type="checkbox"/>	<input type="checkbox"/>
12X	16X	20X	24X	28X	32X

The copy filmed here has been reproduced thanks to the generosity of:

Archives of Ontario Library

The images appearing here are the best quality possible considering the condition and legibility of the original copy and in keeping with the filming contract specifications.

Original copies in printed paper covers are filmed beginning with the front cover and ending on the last page with a printed or illustrated impression, or the back cover when appropriate. All other original copies are filmed beginning on the first page with a printed or illustrated impression, and ending on the last page with a printed or illustrated impression.

The last recorded frame on each microfiche shall contain the symbol \rightarrow (meaning "CONTINUED"), or the symbol ∇ (meaning "END"), whichever applies.

Maps, plates, charts, etc., may be filmed at different reduction ratios. Those too large to be entirely included in one exposure are filmed beginning in the upper left hand corner, left to right and top to bottom, as many frames as required. The following diagrams illustrate the method:

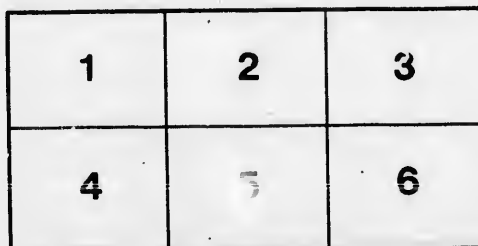
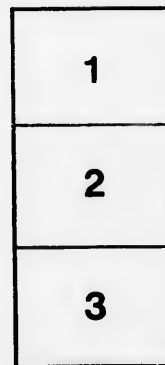
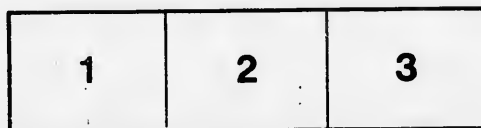

L'exemplaire filmé fut reproduit grâce à la générosité de:

Archives of Ontario Library

Les images suivantes ont été reproduites avec le plus grand soin, compte tenu de la condition et de la netteté de l'exemplaire filmé, et en conformité avec les conditions du contrat de filmage.

Les exemplaires originaux dont la couverture en papier est imprimée sont filmés en commençant par le premier plat et en terminant soit par la dernière page qui comporte une empreinte d'impression ou d'illustration, soit par le second plat, selon le cas. Tous les autres exemplaires originaux sont filmés en commençant par la première page qui comporte une empreinte d'impression ou d'illustration et en terminant par la dernière page qui comporte une telle empreinte.

Un des symboles suivants apparaîtra sur la dernière image de chaque microfiche, selon le cas: le symbole \rightarrow signifie "A SUIVRE", le symbole ∇ signifie "FIN".

Les cartes, planches, tableaux, etc., peuvent être filmés à des taux de réduction différents. Lorsque le document est trop grand pour être reproduit en un seul cliché, il est filmé à partir de l'angle supérieur gauche, de gauche à droite, et de haut en bas, en prenant le nombre d'images nécessaire. Les diagrammes suivants illustrent la méthode.

errata
to

peture,
n à



32X



LIST OF VOTERS

—FOR THE —

TOWNSHIP OF BURFORD

FOR THE YEAR

1897.

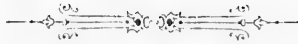

Printed at the "Times" office, Burford.



2

C

E

M

A

1

2

3

4

5

6

7

10

12

13

14

17

18

19

20

21

22

23

24

25

26

31

32

34

35



Voters' List, 1897.

MUNICIPALITY OF THE TOWNSHIP OF BURFORD.

POLLING SUB-DIVISION NO. 1.

Comprising Lots One to Twelve, inclusive, in the First, Second, Third and Fourth Concessions.

PART NO. 1.

List of Persons entitled to Vote at Both Municipal Elections and Elections to the Legislative Assembly.

<i>No. on Roll.</i>	<i>Juror.</i>	<i>NAME.</i>	<i>Occupation.</i>	<i>Lot.</i>	<i>Concession or Street.</i>	<i>P. O. Address</i>
1	j	Armstrong Robert	Farmer	5	3	M F and O 22
2		Abrey William	Farmer	2	3	M F and O 51
3	j	Abrey George	Farmer	2	3	M F and T 51
4	j	Abrey Charles	Farmer	2	3	M F and T 51
5		Archer Thomas	Farmer	7	1	M F and O 22
6	j	Archer William	Farmer	7	1	M F and O 22
7	j	Rowe John	Farmer	7	1	M F and O 22
10		Bailey Harrison	Laborer	6	2	M F and O 22
12	j	Bailey William	Farmer	4	2	M F and O 22
13	j	Brooks Lot	Farmer	1	3, 4	M F and O 51
14	j	Bonney Wellington	Farmer	3, 4	3	M F and O 6
17	j	Bailey Alexander	Farmer	8	2	M F and O 22
18	j	Brooks Arthur	Farmer	11	3	M F and O 52
19	j	Brooks Frederick	Farmer	10	3	M F and O 52
20		Brooks Thomas	Farmer	10	3	M F and O 52
21	j	Brooks Henry	Farmer	10	4	M F and O 52
22		Brooks William	Farmer	4	4	M F and O 52
23	j	Brown Alfred	Farmer	4, 5	4	M F and O 6
24	j	Bailey John	Farmer	5	1	M F and T 22
25		Beamer David	Farmer	9	1	M F and O 52
26	j	Honsburger James	Farmer	9	1	M F and T 52
31		Barker John	Farmer	10	2	M F and O 52
32	j	Barker William	Farmer	10	2	M F and O 52
34	j	Bonney William H.	Farmer	6	4	M F and O 6
35	j	Bee Thomas	Farmer	2	4	M F and O 6

Polling Sub-Division No. 1.

No. on Roll.	Juror.	NAME.	Occupation.	Lot.	Concession or Street.	P. O. Address
58		Brass George	Farmer	11	1	M F and T 52
139		Berry William	"	5	2	M F and O 22
36	j	Crittenden John, jr.	"	5	2	M F and O 22
37		Crittenden John	"	4	2	M F and O 22
38	j	Crittenden Walter	"	4	2	M F and O 22
39		Church Seth.	"	4	2	M F and O 22
40	j	Church Duncan	"	4	2	M F and O 22
42	j	C. ssiday James	"	1	2	M F and O 22
43	j	Crittenden Edward	"	4	2	M F and O 22
45	j	Cane Franklin	"	4	1	M F and O 22
47	j	Crozier Adam	"	11	1	M F and O 52
48	j	Crozier John	"	11	1	M F and T 52
50		Corrigan Andrew	"	5	4	M F and O 6
72	j	Clark Joseph	"	3	1	M F and T 52
56	j	Doran Sylvester	"	5	5	M F and O 6
60	j	Darnley Edgar	"	2	4	M F and T 6
61	j	Darnley John	"	2	4	M F and T 6
62		Darnley James	"	2	4	M F and F S 6
63		Darnley George	"	2	4	M F and F S 6
64		Darnley Thomas	"	2	4	M F and O 6
65		Doyle Felix	"	5	3	M F and O 6
67	i	Disher Almond P.	"	5	3	M F and O 6
68	j	Dawson William	"	1	4	M F and O 38
69	j	Dawson John	"	1	4	M F and O 38
133	j	Davidson Thomas	"	7	1	M F and T 52
135	j	Davidson Charles	"	7	1	M F and T 52
136	j	Davidson William	"	7	1	M F and T 52
71	j	Elms John H.	"	8	1	M F and T 52
73	j	Elms Thomas	"	6	1	M F and O 52
74	j	Elms Edward	"	6	1	M F and T 52
75	j	Elvide Henry	"	4	4	M F and O 6
76		Eaton Richard	"	6	2	M F and O 12
77		Eaton Burton	"	6	2	M F and F S 12

X

Polling Sub-Division No. 1.

<i>P. O. Address</i>	<i>No. on Roll.</i>	<i>Juror.</i>	<i>NAME.</i>	<i>Occupation.</i>	<i>Lot.</i>	<i>Concession or Street.</i>	<i>P. O. Address</i>
52	78	j	Eaton William	Farmer.	6	2	M F and T 12
42	79		Eaton Reuben	"	6	2	M F and O 12
	80	j	Eaton William	"	4	1	M F and O 22
22	81	j	Eaton Winfred	"	6	2	M F and T 22
22	83	j	Force William H.	"	12	4	M F and O 22
22	84	j	Fawcett Charles	"	6	1	M F and O 52
22	87	j	Farrell Thomas	"	9	3	M F and O 6
22	88		Farrell William	"	9	3	M F and O 6
22	91	j	Force Benjamin	"	10	4	M F and O 52
52	108	j	Foster Charles	"	11	3	M F and T 52
6	91	j	Hess Alfred	"	4	1	M F and O 12
52	921	j	Hess James	"	4	1	M F and O 12
6	92	j	Harris John H.	"	3	1	M F and O 12
6	93	j	Harris Bruce	"	3	1	M F and O 12
6	94	j	Holt Byron	"	12	1	M F and T 52
6	97	j	Henderson William	"	5	3	M F and T 22
S	100	j	Hewitt George B.	"	11	2	M F and T 52
S	102	j	Hewitt Arthur	"	11	2	M F and T 52
6	105		Hess Jacob	"	7	2	M F and O 22
6	106	j	Hess Brilliant	"	7	2	M F and T 22
38	109	j	Hunt William	"	6	4	M F and O 6
38	110	j	Knill William	"	2	1	M F and O 22
52	113		Knill John	"	2, 3, 4	2	M F and O 22
52	114	j	Knill James	"	3	2	M F and O 22
52	115	j	Knill Arthur	"	3	1	M F and T 22
52	116		Layden Daniel	"	4	3	M F and O 22
52	117	j	Lowes Robert	"	9	2	M F and O 52
6	118	j	Links Henry	"	13	4	M F and T 52
12	123	j	Loudon Joseph	"	8	4	M F and T 6
12	124	j	Lawrence Isaac	"	6	4	M F and O 6
	25	j	Laird William	"	9	1	M F and T 52

Polling Sub-Division No. 1.

P. O. Address	No. on Roll.	Juror.	NAME.	Occupation.	Lot.	Concession or Street.	P. O. Address
52	165	j	Rowe George	Farmer.	8	3	M F and T 22
22	166	j	Rutherford James	"	8	4	M F and O 6
					(and other premises)		
14	167		Sibbeck John	"	10	3	M F and O 22
22	170		Smith Robert L.	"	6	3	M F and O 6
					(and other premises)		
22	171		Showers William	"	5	2	M F and O 52
22	172	j	Showers Frank	"	5	2	M F and T 52
22	174	j	Showers Clarence	"	5	1	M F and T 22
22	175		Sibbeck George F.	"	2	2	M F and O 22
					(and other premises)		
22	177	j	Silbeck Jacob	"	3	2	M F and O 22
6	178	j	Stitt James	"	10	1	M F and O 52
22	179		Schofield Thomas	"	7	3	M F and O 22
6	920		Schofield James	"	7	3	M F and O 22
6	181		Sibbeck Charles	"	6	2	M F and O 22
T 6	182	j	Sibbeck James	"	5	3	M F and O 22
6	183	j	Smith George E.	Blacksmith	1	4	M F and O 51
6	184	j	Southwick Elgin	Farmer	4	3	M F and O 6
6	186		Sibbeck William	"	8	3	M F and O 22
6			Smith George	"	12	1	M F and T 52
6	99	j	Staffen John	"	2	3	M F and T 22
52							
22	193	j	Todd George	"	4	3	M F and O 6
22	194		Tune William	Constable	11	3	M F and O 52
					(and other premises)		
22	195	j	Thomas William	Farmer	8	4	M F and O 6
Oc. 22	16	j	Thomas Stephen	Laborer	8	2	M F and T 22
52	199		Vanevery James	Farmer	11	4	M F and O 52
22	200	j	Vanevery Joseph	"	10	4	M F and T 52
22	201	j	Vanevery Andrew	"	10	4	M F and T 52
22	202	j	Vanevery William	"	10	4	M F and O 52
22	162	j	Wood James H.	"	4	3	M F and T 22
22	945	j	Weatherwax Horace	"	8	2	M F and O 22

PART II.

List of Persons entitled to Vote at Municipal Elections only.

No. on Roll.	Juror.	NAME.	Occupation.	Concession		P. O. Address
				Lot.	or Street.	
9		Avery, Silas		11	4	Owner 5
11		Bailey Julia	Housewife	6	2	Owner 22
15		Bailey Mary	"	8	2	Owner 22
27		Beamer Elizabeth		9	1	Owner 17
28		Beamer A. C.		9	1	Owner 17
55		Boulton Mary G.		3	2	Owner 51
41		Cassidy Francis	Housewife	1	2	Owner 22
44		Cane Arthur	Farmer	4	1	Owner 12
46		Cane Michael	"	4	1	Owner 22
51		Chesney David	"	8	3	Owner 73
52		Curtis Hester L.		3	2	Owner 51
53		Curtis Elizabeth		3	2	Owner 51
54		Curtis Margaret		3	2	Owner 51
57		Daniels William		11	1	Owner 6
59		Deckie James		10	1	Owner 52
66		Doyle Margaret	Housewife	5	3	Owner 6
85		Ferris George		1	3	Owner 51
89		Farrel Eliza	Housewife	7	4	Owner 6
121		Gurney Charles W.		11	4	Owner 51
122		Gurney Charles		11	4	Owner 51
96		Henderson Sarah J.	Spinster	5	3	Owner 22
98		Huson Albert		3	2	Owner 51
101		Hewitt Lebbeus B.		11	2	Owner 52
103		Hess Rhoda	Spinster	7	2	Owner 51
104		Hess Alice	"	7	2	Owner 51
107		Hersee William		11	3	Owner 52
119		Lovett Charles		9	4	Owner 51
120		Lovett Thomas		9	4	Owner 51
132		Martin Joseph		6	1	Owner 52
134		Martin Elam		7	1	Owner 52

Polling Sub-Division No. 1.

only.
P. O.
Address
er 5

No. on Roll.	Juror.	NAME.	Occupation.	Lot.	Concession or Street.	P. O. Address
142		Miller Charlotte		9	4	Owner 6
145		Miller Josiah	Farmer	10	4	Owner 6
150		Potruff Robert	"	9	4	Owner 51
180		Parnell Theodore	"	6	3	Owner 54
196		Plumer Mr.	"	9	4	Owner
167		Roderick James		11	4	Owner 5
168		Roderick William		11	4	Owner 5
176		Skelly Patrick		1	2	Owner 51
185		Sowdon George		9	2	Owner 51
187		Showers Matthew		5	1	Owner 22
188		Showers Fillmore		5	1	Owner 52
189		Showers James		5	1	Owner 52
49		Smiley James		12	2	Owner 52
190		Ticknell John		2	2	Owner 51
191		Thorne Reuben		12	1	Owner 52
197		Tapley Palmer		4	4	Owner 38
198		Tapley Chester		4	4	Owner 38
203		White Sarah	Housewife	1	1	Owner 22
204		White David		4	3	Owner 51

PART III.

List of Persons entitled to Vote at Elections to the Legislative Assembly only.

wner 51
wner 51
wner 22
wner 51
wner 52
wner 51
wner 52
wner 51
wner 51
wner 52
wner 52

No. on Roll.	Juror.	NAME.	Occupation.	Lot.	Concession or Street.	P. O. Address
8		Amscomb James	Farmer	8	3	M F 22
		Bauslaugh William	"	10	2	M F 52
		Clarke Lancelot	Laborer	4	2	M F 22
82		Eaton Wesley	"	6	2	M F 12
935		Elvidge George	"	3	2	M F 22
		McLean John	"	3	3	M F 6
		Robinson George O.	"	1	1	M F 22
		Ridley William	"	6	1	M F 12
		Showers Wellington	"	5	1	M F 22
		Springstead Bartlett	Farmer	4	4	M F 6

Voters' List, 1897.

MUNICIPALITY OF THE TOWNSHIP OF BURFORD.

POLLING SUB-DIVISION NO. 2.

Comprising Lots One to Twelve, inclusive, in the Fifth and Sixth Concessions.

PART NO. 1.

List of Persons entitled to Vote at Both Municipal Elections and Elections to the Legislative Assembly.

No. on Roll.	Juror.	NAME.	Occupation.	Lot.	Concession or Sh. A.		P. O. Address
205	j	Amey Charles	Farmer	10	5	M F and O	6
				(and other premises			
206		Andrews Richard	"	1	6	M F and O	6
256	j	Aulsebrook Geo. A.	Merchant	18	Blk C	M F and T	6
260	j	Armstrong George	Tinsmith	10	Blk C	M F and T	6
207		Bond Lewis	Farmer	6	5	M F and O	6
				(and other premises			
209	j	Bloodsworth John	"	9	5	M F and O	6
210		Brown John	"	12	6	O	27
215	j	Bensted Francis	"	1	6	M F and O	6
218	j	Ballard Henry	"	4	5	M F and O	6
				(and other premises			
221		Bechtel Arthur B.	"	3	5	M F and T	6
227		Burgess William	Laborer	4	Blk D	M F and T	6
313		Bechtel J. G.	Miller	3	5	M F and T	6
222		Cameroon Thos. G.	Marble cutter	9	6	M F and O	6
223		Carter Samuel	Gentleman	21	Blk C	M F and O	6
224		Chrysler Wm. H.	M. D.	2	Blk A	M F and O	6
226	j	Creighton Wm.	Butcher	17	Blk C	M F and T	6
231		Creighton Wm. Sr.	Butcher	16	Blk C	M F and O	6
232		Clark James		31	Blk C	O	6
234		Campbell Malcolm	Painter	32	Bik C	M F and T	6
236		Charles John N.	Gentleman	9	Blk A	M F and O	6
237		Cox Henry	Post Master	26	Blk C	M F and O	6
238		Cox Henry G.	" "	1	Blk A	M F and O	6
239	j	Cunningham Chas.	Farmer	6	6	M F and O	6
				(and other premises			
211		Cronkwright Smith	Laborer	12	6	M F and T	14
329	j	Chrysler Earnest	Farmer	10	6	M F and T	6

Polling Sub-Division No. 2.

R.FORD.

0.2.

Concessions.

Elections

P. O.
Address

nd O 6

nd O 6

nd T 6

nd T 6

nd O 6

nd O 6

O 27

nd O 6

nd O 6

nd T 6

nd T 6

nd T 6

nd O 6

nd O 6

nd O 6

nd T 6

nd O 6

O 6

nd T 6

nd O 6

nd O 6

nd O 6

nd O 6

nd T 14

nd T 6

No. on Roll.	Juror.	NAME.	Occupation.	Lot.	Concession or Street.	P. O. Address
240		Dutcher Thos.	Laborer	1	6	M F and O 6
241		Daniels Lawrence	Gentleman	1	6	M F and O 6
242		Dunn Daniel	Bailiff	3	Blk C	M F and O 6
244		Daley Jas. T.	Cong'l. Min.	9	Blk A	M F and T 6
246	j	Day Frederick	Farmer	11	5	M F and T 6
247		Day Spencer	Farmer	11	5	M F and T 6
249		Denby John	"	(1	6	M F and O 6 (and other premises)
233		Ellis Charles	Laborer	31	Blk C	M F and T 6
254		Fowler Giles H.	Fruiter	19	Blk C	M F and O 6
255		Fowler Arthur R.	"	18	Blk C	M F and O 6
257		French Robert	Farmer	17	Blk C	M F and T 6
280	j	French Gilbert	Butcher	23	Blk C	M F and T 6
299		Farrel Stephen	Laborer	6	6	M F and T 6
223		Fountain Fleming	"	7	6	M F and T 6
261		Gillam Joshua	Butcher	1	6	M F and O 6
262	j	Gidney Charles	Merchant	1	Blk C	M F and O 6
263	j	Griffin Peter	Ins. Agent	5	Blk C	M F and T 6
265	j	Gray Reginald	Farmer	(3	6	M F and O 6 (and other premises)
268		Hearne James A.	Farmer	5	6	M F and O 6
269		Hearne Geo. M.	"	6	6	M F and O 6
270	j	Hearne W. T.	"	5	8	M F and O 6
272	j	Hunt John	"	5	5	M F and T 6
274		Henderson Samuel	"	7	5	M F and O 6
275		Henderson Joseph	"	10	5	M F and O 6
278		Henderson William	"	10	6	M F and O 6
279		Hanmer Jas. G.	"	23	Blk C	O 6
281		Harley Archibald	Gentleman	11	Blk C	M F and O 6
283	j	Hall Alfred	Farmer	8	6	M F and O 6
284	j	Hall Edwin	"	8	6	M F and T 6
285		Holmes John	Eng. Minister	10	Blk A	M F and T 6
287	j	Hunt James	Farmer	3	6	M F and O 6
290	j	Howie Willard	"	12	6	M F and T 14
292		Harbottle Robert	M. D.	2	Blk C	M F and O 6
295		Hunter Joseph	Laborer	29	Blk C	M F and O 6

Polling Sub-Division No. 2.

No. on Roll.	juror.	NAME.	Occupation.	Lot.	Concession or Street.	P. O. Address	
217	j	Huffman William	Farmer	1	6	M F and T	6
359	j	Hanmer D. G.	"	4	6	M F and T	6
360	j	Hanmer Herbert	"	5	6	M F and T	6
297		Johnston Frank H.	M. D.	4	Blk A	M F and O	6
368		Johnston Angus	Laborer	37	Blk C	M F and T	6
		Kern J. <i>Co. J.</i>		4	Blk C	M F and T	6
303		Lattimer Andrew	Farmer	7	5	M F and O	6
304	j	Lattimer Adolphus	"	7	5	M F and T	6
305	j	Lattimer Stephen	"	7	5	M F and T	6
306		Lattimer John	"	(6	5	M F and O	6
				(and other premises			
307	j	Landon Walter	"	1	5	M F and T	6
308	j	Landon Thomas	"	1	5	M F and T	6
309		Landon Stacey	"	1	5	M F and O	6
310		Luard Arthur	"	(2	6	M F and O	6
				(and other premises			
226	j	Laird Edward	Clerk	8	Blk D	M F and T	6
335		Litchfield John	Laborer	28	Blk C	M F and T	6
311	j	McIntyre John	Farmer	6	5	M F and O	6
314	j	Messecar Wesley	"	6	6	M F and O	6
315		McAllister Alex.	"	1	5	M F and O	38
317	j	Miles Robert	Laborer	13	Blk C	M F and T	6
318	j	Miller Frank	Merchant	10	Blk A	M F and O	6
319	j	Miller Andrew	Farmer	(3	6	M F and O	6
				(and other premises			
321	j	McIntee Thos.	Merchant	1	Blk A	M F and O	6
322		Monroe John		7	6	O	6
324	j	Meredith Richard	Farmer	3	6	M F and O	6
325		McLean John	"	6	5	M F and O	6
326	j	McLean Donald	"	6	5	M F and O	6
225		Morrick William	Laborer	8	Blk B	M F and T	6
358	j	McIntyre Chas.	"	7	6	M F and T	6
327		Nichol Walter	Blacksmith	6	Blk C	M F and T	6
330	j	Noyce Harvey	Farmer	10	6	M F and T	6
332	j	Potruff John	"	12	5	M F and O	14
333		Parker Charles	Shoemaker	33	Blk C	M F and O	6

Polling Sub-Division No. 2.

11

<i>P. O. Address</i>	<i>No. on Roll.</i>	<i>Juror.</i>	<i>NAME.</i>	<i>Occupation.</i>	<i>Concession Lot. or Street.</i>			<i>P. O. Address</i>	
nd T 6	336		Padfield J. H.	Dentist	5	Blk A	M F and O	6	
nd T 6	339	j	Peckham William	Farmer	1	6	M F and O	6	
nd T 6	252	j	Parsons George	"	1	6	M F and T	38	
nd O 6	382		Pettit Stephen	Laborer	A	Blk D	M F and T	6	
nd T 6	214		Rowe Arthur	Miller	1	6	M F and T	6	
nd T 6	337		Ryder Gideon	Laborer	5	Blk A	M F and T	6	
nd O 6	340	j	Radford Joseph	Farmer	(2	6	M F and O	6	
nd T 6	341	j	Rutherford Thos.	"	(and other premises	8	6	M F and O	6
nd T 6	342	j	Rutherford Wm.	"	9	5	M F and O	6	
nd O 6	343		Rathbun Horace	"	12	5	M F and O	14	
nd T 6	344	j	Ross Harvey T.	"	(2	6	M F and O	6	
nd O 6					(and other premises				
nd O 6	345		Swain George	Laborer	2	5	M F and O	6	
nd O 6	346	j	Smith Ivan A.	Farmer	2	6	M F and T	6	
nd T 6	347	j	Smith Herbert	"	2	5	M F and T	6	
nd T 6	348		Smith Jno. A.	Broom maker	(5	5	M F and O	6	
nd O 6					(and other premises				
nd O 6	349	j	Saunders Cecil	Farmer	2	5	M F and O	6	
nd O 6	350	j	Stuart George	"	5	6	M F and O	6	
nd O 38	351	j	Stuart Elisha	"	6	5	M F and O	6	
nd T 6	352	j	Sutton Samuel	"	2	5	M F and O	6	
nd O 6	353		Shellington James	Laborer	1	6	M F and O	6	
nd O 6	355		Serpell Wm. H.	Gentleman	19	Blk C	M F and O	6	
nd O 6	294		Sherman John	Laborer	8	Blk C	M F and T	6	
nd O 6	276	j	Thompson Robert	Farmer	10	6	M F and T	6	
nd O 6	362	j	Taylor Thos. P.	"	9	6	M F and T	6	
nd O 6	363	j	Taylor Wm. E.	"	9	6	M F and T	6	
nd T 6	364	j	Terryberry Frank G.	"	10	6	M F and O	6	
nd T 6	365	j	Terryberry Josiah B.	"	(11	6	M F and O	6	
nd T 6	366	j	Terryberry Wm. B.	"	(and other premises	12	6	M F and O	6
nd T 6	370	j	Vanhorn Charles	"	12	6	M F and O	6	
nd T 6	371	j	Vanhorn Gilbert	"	11	6	M F and O	6	
nd O 14	372		Vancamp John	Laborer	7	6	M F and O	6	

Polling Sub-Division No. 2.

<i>No. on Roll.</i>	<i>Juror.</i>	<i>NAME.</i>	<i>Occupation.</i>	<i>Lot.</i>	<i>Concession or Street.</i>	<i>M F and O</i>	<i>P. O. Address</i>
374		Williams Jonah	Gardener	9	7	M F and O	6
375	j	Williams Andrew	"	6	6	M F and O	6
380	j	Wooden Chas. N.	Thresher	5	Blk C	M F and O	6
381	j	Wooden Melvin	"	5	Blk C	M F and O	6
384		Wooden Wm. H.	Carpenter	12	Blk C	M F and O	6
301		Wood Thomas	Farmer	12	5	M F and T	14
212	j	Young William	"	9	5	M F and T	6

PART II.

List of Persons entitled to Vote at Municipal Elections only.

<i>No. on Roll.</i>	<i>Juror.</i>	<i>NAME.</i>	<i>Occupation.</i>	<i>Lot.</i>	<i>Concession or Street.</i>	<i>owner</i>	<i>P. O. Address</i>
208		Bloodsworth Abigail	Housewife	9	5	owner	6
213		Briers Peter		1	6	owner	74
216		Bonney Mary Ann	Housewife	1	6	owner	6
219		Ballard Prudence	Spinster	4	5	owner	6
220		Charles Lucinda	Housewife	3	5	owner	6
228		Comerford Bridget	"	1	6	owner	6
264		Catton Alex.		5	Blk C	owner	
379		Cook Mrs.		1, 2	6	owner	57
243		Carolan Peter		2	Blk D	owner	17
245		Day Ann		11	5	owner	6
248		Douglas William		1	6	owner	51
251		Foster George		1	6	owner	5
259		Fox E. P.		10	Blk C	owner	
230		Giles Emma	Spinster	15	Blk C	owner	6
258		Glennay Albert		17	Blk C	owner	15
266		Gibson Catherine	Housewife (and other premises)	1	5	owner	6
273		Griffiths William		5	5	owner	6
267		Hearne Sarah	Housewife	5, 6	6	owner	6
277		Henderson Judson		10	5	owner	63
282		Hearne Elizabeth	Housewife	6	Blk A	owner	6
286		Holt James B.		1	6	owner	5

Polling Sub-Division No. 2.

<i>P. O. Address</i>	<i>No. on Roll. Juror.</i>	<i>NAME.</i>	<i>Occupation.</i>	<i>Lot.</i>	<i>Concession or Street.</i>	<i>P. O. Address</i>
nd O 6	289	Howie Olleda	Housewife	12	6	owner
nd O 6	291	Hurlburt Mrs.	"	35	Blk C.	owner 14 6
nd O 6	296	Horton Mary Jane	"	23	Blk C	owner 6
nd O 6	235	Hotrum Mary	"	32	Blk C	owner 5
nd O 6	293	Hearne Frederick	"	8	Blk C	owner 6
nd T 14	298	Johnston Minnie	Spinster	6	6	owner 7
nd T 6	300	Kitchen William	"	12	5	owner 5
	302	Kenney Israel	"	1	5	owner 67
	312	McIntyre Hector	"	3	5	owner 5
	316	Miles Mary	Housewife	13	Blk C	owner 6
	378	Mitchell Mrs.	"	1, 2	6	owner 58
	331	Nesbitt Emma	Housewife	14	Blk C	owner 6
	334	Postil Mrs	"	28	Blk C	owner 6
	354	Smith Susan	Housewife	22	Blk C	owner 6
	356	Stuart Travers	"	11	5	owner 38
	361	Townsend Sherman	"	9	6	owner 63
	367	Tillison Levi	"	37	Blk C	owner 18
	369	Varey E. B.	"	4	6	owner 75
	373	Whittaker Robert	"	20	Blk C	owner 19

PART III.

List of Persons entitled to Vote at Elections to the Legislative Assembly only.

<i>No. on Roll. Juror.</i>	<i>NAME.</i>	<i>Occupation.</i>	<i>Lot.</i>	<i>Concession or Street.</i>	<i>P. O. Address</i>
250	Daniels George	Agent	3	5	M F 6
253	Farrel John	Laborer	1	6	M F 6
288	Hunt Frank	Miller	2	6	M F 6
926	Henry Thomas	Carpenter	11	6	M F 6
320	McIntyre Alex.	Laborer	30	Blk C	M F 6
930	Swain Arthur	"	2	5	M F 6
939	Swain Walter	"	2	5	M F 6
376	Wedge Norman	"	25	Blk C	M F 6
	Winter Harold S.	"	2	6	M F 6
	Wancamp John	"	7	6	M F 6

H.A.H.G.J.
H.A.H.G.J.
H.A.H.G.J.
H.A.H.G.J.
H.A.H.G.J.
H.A.H.G.J.

See roll of 1912
Yutil Bedford
Miller Harvey
16.7.
16.7.
16.7.
16.7.
16.7.

Voters' List, 1897.

MUNICIPALITY OF THE TOWNSHIP OF BURFORD.

POLLING SUB-DIVISION NO. 3.

Comprising Lots One to Twelve, inclusive, in the Seventh Concession.

PART NO. 1.

List of Persons entitled to Vote at Both Municipal Elections and Elections to the Legislative Assembly.

No. on Roll.	juror.	NAME.	Occupation.	Lot.	Concession or Street.	M	F	and	Oc.	P. O. Address
385		Aulsebrook John H.	Merchant	1	Blk D					6
393	j	Barker Frederick	Sawyer	30	Blk B					6
397	j	Brethour Joseph E.	Farmer	4	7					6
446	j	Brown John	"	9	7					27
452	j	Billings Geo. W.	Carpenter	20	Blk D					6
453		Billings E. A.	Dentist	20	Blk D	M	F	and	T	6
501		Balkwill George	Grain buyer		Storehouse & office					6
503	j	Burkholder C. H.	Sawyer	5, 20	Blk B					6
539		Burgess Edward	Laborer	16	Blk D					6
400		Chilcott John S.	Gentleman	34	Blk D					6
401	j	Cairns James	Farmer	(36	Blk D					6
					(and other premises					
402	j	Carter George	"	12	7					27
403		Cronkwright Chas.	"	(12	7					27
					(and other premises					
494		Cookman Christopher	Meth. Min.	33	Blk D	M	F	and	T	6
405	j	Clement Wm. E.	Baker	Lot B	Blk B					6
407		Cavan William	Mail driver	11	Blk B					6
408	j	Cavan Samuel	Gardener	pt. 11	Blk A					6
409		Cavan Robert	"	pt. 11	Blk A					6
410		Clark John	Gentleman	(14	Blk D					6
					(and other premises					
389	j	Cornish William	Hotel keeper	1	Blk D					6
563	j	Collins Benjamin	Laborer	7	7					6
412		Daniels Thomas	Gentleman	21	Blk D					6
413	j	Dawson Charles	Laborer	1	7					6

Handwritten initials

Handwritten note: Burgess John

Handwritten initials

41
41
41
42
49
49
42
42
423
423
427
430
469
470
508
431
444
449
450
454
450
457
458
461
419
463
464
468
473
474

Polling Sub-Division No. 3.

15

<i>No. on Roll.</i>	<i>Juror.</i>	<i>NAME.</i>	<i>Occupation.</i>	<i>Lot.</i>	<i>Concession or Street.</i>	<i>P. O. Address</i>
414		Denby Richard	Laborer	9	7	M F and O
415	j	Dutcher William	"	Lot A	Blk D	M F and O
418		Daniels William	Farmer	3	5	M F and O
420		Dutcher Ephraim	Gentleman	26	Blk B	M F and O
491	j	Daniels W. A.	Farmer	2	7	M F and T
499		Donaldson Archie	Station agent	pt. 37	Blk D	M F and T
421	j	Eddy A. E.	Printer	25	Blk D	M F and O
422	j	Elliott Elgin	Carpenter	3	Blk B	M F and O
459	j	Elliott Charles	Farmer	3	5	M F and T
423		Francis Jeremiah	"	9	7	M F and O
425		Fonger William	Gentleman	(24	Blk D	M F and O
				(and other premises		6
427		Foster Albert	County Treas.	11	Blk B	M F and O
430	j	Ferguson William	Harness maker	13	Blk D	M F and T
469		Flewelling Samuel	Carpenter	12	Blk B	M F and T
470	j	Flewelling Frederick	"	12	Blk B	M F and T
508		Farrel Andrew	Laborer	9	6	M F and T
431		Gibbard Richard	Cabinet maker	26	Blk D	M F and O
444		Gage Russel O.	Gentleman	9	Blk B	M F and T
449		Hanner Jas. G.	"	E pt. 8	Blk D	M F and O
450	j	Hinsley Burton	Laborer	3	Blk D	M F and T
454	j	Holt George	Thresher	38	Blk D	M F and O
450		Hathaway John	Evangelist	24	Blk B	M F and O
457	j	Hamilton David	Shoemaker	(3	Blk B	M F and O
				(and other premises		6
458		Haywood Richard	Farmer	11	Blk B	M F and O
461	j	Hull William	Farmer	(1	7	M F and O
419	j	Howey Arthur	Processor	31	Blk B	M F and T
				(and other premises		6
463		Johnson Daniel	Laborer	6	7	M F and O
464	j	Jull Enoch	Farmer	5	7	M F and T
468		Keachie John	Gentleman	27	Blk B	M F and O
473		Lane George	"	23	Blk B	M F and O
474	j	Lloyd-Jones Thomas	Farmer	1	7	M F and O

Polling Sub-Division No. 3.

No. on Roll.	Juror.	NAME.	Occupation.	Concession Lot. or Street.		P. O. Address
475	j	Lloyd-Jones John B.	Farmer	6	5	M F and O 6
476		Litchfield John	Laborer	6	7	M F & Oc. 6
477		Lester John N.	Farmer	11	7	M F and O 6
478	j	Lester Henry	"	11	7	M F and O 6
480	j	Ledger Henry	"	6	7	M F and O 6
481		McIrvine Alex.	Gentleman	8	Blk D	M F and O 6
482	j	Messecar Andrew	Printer	8	Blk D	M F and O 6
483	j	Manuel Obed	Contractor	(6	Blk C	M F and O 6
484		Messecar David	Gentleman	31	Blk D	M F and O 6
485	j	Muir William	Laborer	31	Blk B	M F and O 6
486		Marshal James	Gentleman	8	Blk B	M F and O 6
495	j	Muir Allan D.	Farmer	5	7	M F and O 6
497		Muir Robert Esq.	"	14, 11	Blk D	M F and O 6
500	j	Muir W. K.	Grain buyer	(38	Blk D	M F and O 6
		McCaffry Edward	Tailor	(5, 20	Blk B	M F and O 6
505		McIntyre Hector	Laborer	2	7	M F & Oc 6
506	j	Melville H. Maxwell	Farmer	(2	7	M F and O 6
391	j	McIrvine Robert	Drover	29	Blk B	M F and T 6
561	j	Metcalfe Frank	Grain buyer	37	Blk D	M F and O 6
550	j	McIsaac Archie	Laborer	10	Blk D	M F and T 6
552		McIrvine James	Gentleman	11	Blk B	M F and T 6
467	j	Nichol Hermon	Laborer	4	7	M F and T 6
526	j	Neff W. B.	"	24	Blk C	M F and T 6
509		Pentland W. R.	M. D.	13	Blk D	M F and O 6
510	j	Porter Stanton	Laborer	30	Blk D	M F and O 6
512	j	Pearson Edward	"	6	Blk B	M F and T 6
513	j	Pratt Charles	Fanner	6	7	M F and O 6
514		Pratt Richard	"	7	7	M F and O 6
515	j	Porter J. W.	Vet.	30	Blk D	M F and O 6
518		Pearman George	Wagon maker	23	Blk B	M F and O 6
520	j	Pollard Arthur	Farmer	(13	Blk B	M F and O 6

AAAC

AAAC

AAAC

AAAC

AAAC

Polling Sub-Division No. 3.

P. O. Address	No. on Roll.	NAME.	Occupation.	Lot.	Concession or Street.	P. O. Address
and O & Oc. 6	521 j	Rathbun Niles Esq.	Farmer	11	7 M F and O	27
and O 6	522 j	Rathbun Charles H.	"	11	7 M F and T	27
and O 6	523 j	Rathbun Horace A.	"	11	7 M F and T	27
and O 6	525	Rusk John	Gentleman	35	Blk D M F and O	6
and O 6	528	Robinson Thomas	Section boss	31, 32	Blk B M F and O	6
and O 6	529 j	Rutherford Aaron	Agent	8	7 M F and O	6
and O 6	530 j	Rutherford T. S. Esq.	"	4	Blk B M F and O	6
and O 6	424 j	Robertson John	Merchant	1	Blk B M F and T	6
and O 6	448 j	Ripley G. E.	Farmer	9	7 M F and T	6
and O 6	399 j	Scott George	"	2	7 M F and T	6
and O 6	406 j	Shaver Wm. H.	Laborer	21	Blk B M F and T	6
and O 6	487 j	Smith Frank	"	8	Blk B M F and T	6
and O 6	517 j	Slater Wm. C.	Tailor	4	Blk B M F and T	6
and O 6	533	Snider Robert L.	Gardener	(5	7 M F and O	6
and O 6	534	Shaver William	Farmer	(and other premises 11	7 M F and O	6
and O 6	535 j	Shaver Ira	"	12	7 M F and O	6
& Oc and O 6	536 j	Serles Lemuel	Laborer	32	Blk D M F and O	6
and T and O 6	537	Sharp John	Carpenter	37	Blk D M F and O	6
and T and O 6	540	Smith John	Gardener	7	7 M F and O	6
and T and O 6	541 j	Smith W. K.	"	7	7 M F and O	6
and T and O 6	542 j	Sherman Albert	Farmer	7	7 M F and O	6
and T and T 6	543 j	Sherman Frank W.	"	7	7 M F and T	6
and T and T 6	544 j	Sherman Edward B.	"	7	7 M F and O	6
and T and T 6	546	Shillington Franklin	Butcher	1	7 M F and O	6
and T and T 6	547	Simons E. W.	Carpenter	1	7 M F and O	6
and O 6	555 j	Smye Samuel	Laborer	7	Blk C M F and T	6
and O 6	494 j	Tom W. G.	Farmer	16	Blk B M F and T	6
and O 6	548	Terryberry Jacob	"	11	7 M F and O	6
and T and O 6	549	Winkel Thomas	Gentleman	5	7 M F and O	6
and O 6	550	Wooden Albert	Laborer	24	Blk C M F and T	6
and O 6	556	Wooden Ira	Gentleman	(8	Blk D M F and O	6
and O 6	557	Wooden Alanson	Laborer	Lot A	(and other premises Blk D M F and O	6
and O 6	558	Wooden William	Butcher	Lot A	Blk D M F and O	6
and O 6	559	Wetmore Jas. H.	"	6	Blk B J. W. H.	6

Handwritten initials: A.A.H. G.F.

Handwritten initials: A.A.H. G.F.

Handwritten initials: A.A.H. G.F.

Polling Sub-Division No. 3.

No. on Roll.	Juror.	NAME.	Occupation.	Concession Lot.	or Street.	P. O. Address
564	j	Wingrove Eli	Farmer	3	7	M F and O 6
566		Watson John	"	12	7	M F and T 6

PART II.

List of Persons entitled to Vote at Municipal Elections only.

No. on Roll.	Juror.	NAME.	Occupation.	Concession Lot.	or Street.	P. O. Address
387		Barnea Mrs.		1	Blk D	owner 7
390		Balkwill Robert		29	Blk B	owner 76
395		Barker Samuel		8	7	owner 38
396		Barker James		8	7	owner 38
398		Cox William		2	7	owner
411		Clemens Robert		1	7	owner
416		Daniels Harriet	Spinster	3	Blk D	owner 6
426		Frazees Harriet	"	28	Blk D	owner 6
433		Gidney Arthur		9	Blk B	owner 5
445		Harley James	Administrator	10	7	5
447		Harley Bella	Housewife	9	7	owner 6
451		Howard Wm. H.		20	Blk D	owner 5
455		Howell Matilda	Spinster	29	Blk B	owner 6
460		Hotrum David		12	7	owner
466		Johnston Mary	Spinster	4	7	owner 6
471		Luck Martha	Widow	31	Blk B	owner 6
479		Ledger Martha	"	6	7	owner 6
488		Meadows Caroline	"	8	7	owner 66
490		Mallory Wilfred	"	9	8	owner 45
492		Moore Edith	Spinster	17	Blk B	owner 27
493		McIntyre Jessie	"	16	Blk B	owner 7
496		Muir John T.		7	7	owner 46
498		Muir Robert		37	Blk D	owner 53
516		Padfield Ann	Widow	4	Blk B	owner 6
519		Perley Winifred	"	1	7	owner 6
524		Rounds Weltha	Spinster	18	Blk D	owner 6

Polling Sub-Division No. 3.

19

No. on Roll.	Juror.	NAME.	Occupation.	Lot.	Concession or Street.	P. O. Address
417		Sharp Aurilla	Widow	6	Blk B	owner 6
538		Shillington Henry		16	Blk D	owner 66
545		Stewart Mrs.	Widow	2	Blk B	owner 6
394	Townsend Ann	Widow	25	Blk B	owner	2
547	Tilfer William	owner	10	Blk D	owner	60
551		Taylor Mary	Widow	5	Blk D	owner 6
553		Tisdale Maria	Widow	1	7	owner 6
554		Wetmore Minnie	Spinster	7	Blk C	owner 6
		Whittaker Robert		18	Blk D	owner 77

PART III.

List of Persons entitled to Vote at Elections to the Legislative Assembly only.

No. on Roll.	Juror.	NAME.	Occupation.	Lot.	Concession or Street.	P. O. Address
386		Anderson James	Laborer	4	7	M F 6
928		Elliot Hiram	Laborer	4	7	M F 6
428		Fraser G. W.	Painter	26	Blk B	M F 6
532		Rutherford Geo.	Farmer	2	7	M F 6
532		Robb A. D.	Minister	26	Blk B	M F 6
66		Wetmore James H.	Blacksmith	6	Blk B	M F 6
932		Wilson William	Laborer			M F 6
45						
27						
7						
46						
53						
6						
6						
6		Wetmore Jas. H.	U.S.D.			

Voters' List, 1897.

MUNICIPALITY OF THE TOWNSHIP OF BURFORD.

POLLING SUB-DIVISION NO. 4.

Comprising Lots One to Twelve, inclusive, in the Eighth, Ninth, Tenth and Eleventh Concessions.

PART NO. I.

List of Persons entitled to Vote at Both Municipal Elections and Elections to the Legislative Assembly.

No. on Roll.	Juror.	NAME.	Occupation.	Concession		P. O. Address
				Lot.	or Street.	
1	j	Amy Albert E.	Farmer	5	3	M F and O 6
2		Andrews Thomas	Laborer	10	8	M F and O 27
3	j	Brown John J.	Farmer	10	8	M F and O 27
4		Brown Robert H.	Farmer	9	8	M F and F S 27
5		Berry Richard	Laborer	12	9	M F and O 27
6	j	Beggs Robert J.	Farmer	10	10	M F and T 27
7		Beggs William	Laborer	10	10	M F and T 27
8		Beggs Thomas H.	Laborer	10	10	M F and T 27
10	j	Beamer Anson	Farmer	4	11	M F and O 23
11		Buckbrough E.	Post Master	3	11	M F and O 23
12	j	Bradshaw G. H.	Farmer	2	10	M F and O 23
13		Byres Robert	Farmer	10	11	M F and O 43
17	j	Cronkright Rold.	Farmer	11	8	M F and T 27
18	j	Collins John J.	Farmer	3	9	M F and O 6
19		Cox Francis T.	Post Master	12	9	M F and O 27
21	j	Chambers Edwin	Farmer	7	10	M F and O 23
22		Curry David	Farmer	9	9	M F and O 27
23		Curry Oscar	Farmer	9	9	M F and F S 27
24	j	Campbell Hugh	Laborer	8	10	M F and T 27
25	j	Chambers Anson	Farmer	6	11	M F and O 23
26	j	Chambers F.	Farmer	6	11	M F and O 23
28	j	Dean Alfred E.	Farmer	6	9	M F and T 6
33	j	Dean Walter	Farmer	12	9	M F and O 27

and other premises

Polling Sub-Division No. 4.

No. on Roll.	Juror	NAME.	Occupation.	Concession Lot. or Street.		P. O. Address
34		Denby Joseph	Farmer	1	8	M F and O 38
35	j	Denby Geo. W.	Farmer	1	8	M F and O 38
37	j	Dean Clark	Farmer	9	11	M F and T 23
39	j	Deveney David	Farmer	8	9	M F and T 27
72	j	Danskin James	Farmer	7	12	M F and T 43
40	j	Elliott Earnest	Fruiter	12	9	M F and O 27
42	j	Elliott Oliver	Farmer	9	10	M F and T 23
44	j	Elliott Charles S.		5	11	M F and O 23
45		Elliott Frederick	Laborer	3	9	M F and T 6
47	j	Fraser William	Farmer	3	9	M F and O 6
48		Fraser John Z.	Farmer	6	8	M F and O 6
49		Forbes Alex.	Farmer	5	10	M F and O 23
50	j	Gowdy William	Farmer	7	11	M F and O 23
52	j	Gibbons George	"	1	11	M F and O 23
557	j	Gibbons C. W. S.	"	1	11	M F and O 23
53	j	Hammond William	"	10	11	M F and O 23
54	j	Hinsley Robert	"	10	11	M F and O 43
55	j	Hinsley Thomas	"	10	11	M F 43
58	j	Hammond Wm. J.	"	12	9	M F and O 27
60		Holt Lewis	"	6	10	M F and O 23
61	j	Holt William K.	"	6	12	M F and O 23
62		Holt Sanford	"	6	12	M F and F S 23
63	j	Hobson Charles	"	4	9	M F and O 23
64	j	Hobson Thomas P.	"	9	10	M F and O 23
65		Hyde George	"	3	11	M F and T 23
	j	Harley Wm.	"	10	8	M F and O 27
67	j	Harley Archibald jr.	"	10	8	M F and T 27
68	j	Hinsley Thomas	"	7	8	M F and O 6

ORD.
4.
th and
ctions
P. O. Address
O 6
O 27
O 27
F S 27
O 27
T 27
T 27
O 23
d O 23
d O 23
d O 43
ad T 27
d O 6
d O 27
d O 23
d O 27
d F S 27
d T 27
d O 23
d T 6
d O 27

(and other premises)

Polling Sub-Division No. 4.

No. on Roll.	Juror.	NAME.	Occupation.	Lot.	Concession or Street.	M F and O	P. O. Address
69	j	Johnston Wm. J.	Farmer	5	10	M F and O	23
70	j	Johnston Baptist G.	"	8	11	M F and O	43
71	j	Johnston William	"	9	11	M F and O	43
74	j	Johnston Baptist Jr.	"	4	8	M F and O	6
75		Johnston Baptist	"	(9	9	M F and O	6
				(and other premises			
76	j	Kitchen Edwin	"	2	9	M F and O	6
77		Kiff William	"	3	11	M F and O	23
78	j	Kelly Adam	"	7	8	M F and O	6
79		Kelly Usual	"	7	8	M F and T	6
80	j	Kelly William	"	9	10	M F and T	6
81	j	Lewis William H.	"	(6	8	M F and O	6
				(and other premises			
82	j	Lewis Frank M.	"	10	9	M F and O	6
83	j	Lewis Edwin R.	"	6	7	M F and O	6
81	j	Miles William	"	9	10	M F and O	6
86	j	Myers Leslie	"	1	11	M F and T	61
88	j	Mott Elmer	"	1	9	M F and T	38
90	j	Moore Burton	"	11	9	M F and O	27
92		Marshall William	"	12	8	M F and O	27
93	j	Marshall Robert	"	12	8	M F and O	27
96	j	Messecar William	"	4	8	M F and T	6
97	j	Metcalf William H.	"	3	8	M F and O	6
99	j	McCormick James	"	9	11	M F and O	43
100		McCormick William	"	9	11	M F and F S	43
101	j	McKenzie Richard B.	"	2	9	M F and O	23
102	j	Miles William F	"	1	10	M F and O	6
103	j	Miles Robert H.	"	1	10	M F and O	23
104	j	O'Neil Patrick	"	(6	10	M F and O	6
				(and other premises			
105	j	Phipps Edwin	"	4	10	M F and O	23
106		Phipps John	"	(4	10	M F and O	23
				(and other premises			

Polling Sub-Division No. 4.

23

P. O. Address	No. on Roll.	NAME.	Occupation.	Lot.	Concession or Street.	P. O. Address
23	107 j	Pearson Emanuel	Farmer	7	10	M F and T 23
43	109 j	Postill William	"	10	11	M F and O 43
43 6	111	Ryder Henry	"	12	8	M F and O 27
6	112 j	Ryder Wallace	"	12	8	M F and O 27
6	113	Rand Charles	"	(1	11	M F and O 61 (and other premises)
6	59	Shillington Edward	"	12	9	M F and O 27
23 6	115 j	Shellington Wm.	"	7	9	M F and T 27
6	118 j	Shellington Robt.	"	(12	9	M F and O 27 (and other pr emises)
6 6	119 j	Shillington Wm. H.	"	8	8	M F and T 27
6	121 j	Shellington John	"	4	10	M F and O 6
6	123 j	Stanton Jacob	"	11	10	M F and O 23
6	125	Seaper George	Laborer	12	9	M F and O 27
6	127	Standing Thomas	Farmer	(6	9	M F and O 6 (and other premises)
6	128 j	Standing David J.	"	6	9	M F and O 6
61	129 j	Standing Edgar H.	"	6	9	M F and O 6
38	130 j	Silverthorne Joseph	"	(3	10	M F and O 23 (and other premises)
27	132 j	Scrimger William	"	5	9	M F and T 6
27	134 j	Silverthorne William	"	7	11	M F and T 23
27	136 j	Sadler John	"	9	8	M F and O 27
6	137 j	Shellington Chas.	"	12	9	M F and O 27
6	139 j	Shellington Henry	"	11	9	M F and O 27
43	140 j	Shellington Jas. W.	"	(2	9	M F and O 6 (and other premises)
43	141 j	Smith Albert	"	3	10	M F and T 23
23 6	143 j	Stuart Hermon	"	(3	8	M F and O 6 (and other premises)
23	144	Shaver George	"	12	11	M F and O 43
6	145 j	Smith Charles D.	"	(4	11	M F and O 23 (and other premises)
6	146 j	Smith Joseph	"	2	9	M F and O 23
	147	Smith Edson	"	.2	10	M F and F S 23
23 23	148 j	Tigh William	Merchant	(12	9	M F and O 27 (and other premises)
	150	Taylor Thomas	Farmer	11	8	M F and O 27

Polling Sub-Division No. 4.

No. on Roll.	Juror.	NAME.	Occupation.	Concession or Street.		M F and F S M F and O	P. O. Address
				Lot.	8		
151	j	Taylor Andrew	Farmer	11	8		27
153	j	Tom Mark	"	4	9		6
120	j	Vansickle Robert	Undertaker	8	8	M F and O	6
14	j	Wight Hugh	Farmer	1	8	M F and T	6
154	j	Webb Chas. A.	"	11	11	M F and T	27
156	j	Wingrove Nelson	"	2	8	M F and O	6
157	j	Williams Jacob	"	6	10	M F and O	23
158	j	Wingrove Henry	"	3	8	M F and T	6
160	j	Williams Arthur	"	8	11	M F and O	23
161	j	Williams Thomas	"	8	10	M F and O	23
162		Waugh William	"	2	11	M F and O	23
163	j	Waugh Robt. B.	"	6	11	M F and O	23

PART II.

List of Persons entitled to Vote at Municipal Elections only.

No. on Roll.	Juror.	NAME.	Occupation.	Lot. or Street.		owner	P. O. Address
				10	10		
9		Biggar Mrs. Wm.	Widow	10	10		40
20		Campbell Dougal	Spinster	12	9	owner	5
29		Carter Lucinda		9	10	owner	6
66		Elliott Marion	Widow	6	10	owner	23
57		Hull Jas. H		12	10	owner	52
87		House Frank		1	11	owner	78
108		Huson Albert		7	10	owner	51
73		Jull John H.	Farmer	1, 2	8	owner	38
116		Kettle James		8	9	owner	68
30		Miles Mrs. Geo.	Widow	9	10	owner	6
15		McWilliams Francis	"	1	8	owner	56

Polling Sub-Division No. 4.

25

<i>No. on Roll. Ju. or.</i>	<i>NAME.</i>	<i>Occupation.</i>	<i>Concession Lot. or Street.</i>			<i>P. O. Address</i>
91	Moore Alice	Widow	10	9	owner	27
110	Postill Elizabeth	Widow	10	11	owner	43
135	Phipps Mrs. Thos.	"	7	11	owner	23
89	Smith H. Lafayette		1	9		79
133	Scrimger Geo.	Gentleman	5	9	owner	5
138	Shillington Jane	Widow	12	9	owner	27
142	Smith Obed. T		3	10	owner	9
149	Turner Elmer	Farmer	10	11	owner	6
152	Tom Martha	Widow	4	9	owner	6
155	Webb James		11	11	owner	32
159	Wingrove John		2	8	owner	48

PART III.

List of Persons entitled to Vote at Elections to the Legislative Assembly only.

<i>No. on Roll. Juror.</i>	<i>NAME.</i>	<i>Occupation.</i>	<i>Concession Lot. or Street.</i>			<i>P. O. Address</i>
16	Craig Robert	Laborer	4	11	M F and Oc.	23
27	Clement Robert	"	5	9	M F and Oc.	6
32	Derry John	"	12	9	M F and Oc.	27
36	Diver William	"	4	8	M F and Oc.	6
46	Epps Henry	"	3	8	M F and Oc.	6
56	Harrison Edward	"	1	11	M F	61
85	Little John	"	5	8	M F and Oc.	6
94	Malcolm Robert	Railroad Agent	12	9	M F and Oc.	27
95	McDonald John A.	Laborer	1	9	M F and Oc.	6
762	Pearson John Alvin	Laborer	4	10	M F	23
114	Pembleton George	"	5	9	M F	6
761	Silverthorn Chas. A.	"	3	9	M F	6
117	Silverthorn Nelson	"	3	9	M F and Oc.	6
122	Sharp William	"	12	10	M F and Oc.	43
124	Squance James	"	10	11	M F and Oc.	43
764	Smith Benjamin F.	"	2	9	M F	23

Voters' List, 1897.

MUNICIPALITY OF THE TOWNSHIP OF BURFORD.

POLLING SUB-DIVISION NO. 5.

Comprising Lots One to Twelve, inclusive, in the Twelfth, Thirteenth and Fourteenth Concessions.

PART NO. I.

List of Persons entitled to Vote at Both Municipal Elections and Elections to the Legislative Assembly.

No. on Roll.	Juror.	NAME.	Occupation.	Concession		P. O. Address
				Lot.	Street.	
166		Arnold Joseph	Farmer	11	12	M F and O 43
167		Arnold Charles	"	11	12	M F and F S 43
168		Anderson John E. W.	M. D.	1,18,19, B.A.	13	M F and T 61
171	j	Bowman Charles H.	Farmer	4	14	M F and O 61
172		Bowman Abraham	"	4	14	M F and T 61
173		Bowman Jas. H.	"	9	13	M F and O 43
177	j	Botwright Robert	"	11	12	M F and T 33
179		Bowman Harvey	"	10	13	M F and O 33
180		Burch Stephen	"	10	13	M F and O 33
				(and other premises)		
181	j	Brown Robert	"	8	14	M F and T 61
182	j	Carter Samuel	"	4	12	M F and T 23
185		Chapman Samuel	Laborer	12	14	M F and O 33
186	j	Clark George	Farmer	6	14	M F and O 33
187	j	Crabb George	"	7	14	M F and O 33
189	j	Coldwell Theodore	"	11	13	M F and O 43
				(and other premises)		
190	j	Collins William	"	6	12	M F and O 43
192	j	Campbell George	"	3	13	M F and T 61
194	j	Cunningham Abraham	"	9	14	M F and O 33
195	j	Chappin Haggie	"	8	14	M F and T 61
197	j	Clark Charles H.	"	8	13	M F and O 61
198		Clark John H.	"	8	13	M F and F S 61
199	j	Chambers Wm. M.	Lumberman	7	13	M F and T 61
204	j	Coldwell Joseph	"	1, 2	14	M F and T 61

Polling Sub-Division No. 5.

FORD.

. 5.

enth and

Questions

P. O.
Address

and O 43

and F S 43

and T 61

and O 61

and T 61

and O 43

and T 33

and O 33

and O 33

and T 61

and T 23

and O 33

and O 33

and O 33

and O 43

and O 43

and T 61

and O 33

and T 61

and O 61

and F S 61

and T 61

and T 61

No. on Roll.	Juror.	NAME.	Occupation.	Lot.	Concession or Street.	M F and T	P. O. Address
206		Cook Charles W.	Minister	1: 21	B A 13	M F and T	61
299	j	Culver Ainslie	Barber	1: 1, 2	B E 14	M F and T	61
209	j	Durham Rodolphus	Farmer	1	12	M F and O	61
210	j	Durham Charles	"	1	12	M F and T	61
211		Davis William	Tinsmith	1: 11	B A 13	M F and Oc.	61
184	j	Elliott Alpheus	Farmer	5	12	M F and O	23
214	j	Epps Elliott	Blacksmith	1: 9, 10,	B. A. 13	M F and O	61
215	j	Eddy Joseph D.	Farmer	2	12	M F and O	61
216		Eddy Arthur C.	"	2	12	M F and F S	61
217		Eddy John P.	"	1	12	M F and O	61
219	j	Eddy Albert C.	"	1	12	M F and T	61
303	j	Eadie Ebenezer	"	3	13	M F and T	61
221		Forsythe Elijah	"	4	13	M F and O	61
222		Forsythe Luther	"	4	13	M F and F S	61
223	j	Freeland Andrew	"	4	14	M F and O	61
224		Foster William	Manufacturer	1: 1, B. B	13	M F and O	61
227		Givens Alex.	Farmer	12	13	M F and O	43
228		Givens John	"	12	12	M F and F S	43
231	j	Glover Antony	"	1	14	M F and O	61
242		Glover Milton	Mason	(and other premises 1: 3, 4, B.D.	14	M F and T	61
232	j	Hill Simon	Farmer	12	13	M F and O	33
233	j	Hill David	"	12	14	M F and O	33
234	j	Hall Edward	"	4	14	M F and O	61
236	j	Halliday Melvin	"	3	13	M F and O	61
238		Harris Grant	Laborer	1	14	M F	61
241		Hooker Albert	Wagon maker	1: 3, 4	B D 14	M F and O	61
174	j	Johnston Richard	Farmer	10	13	M F and O	43
245	j	Johnston Alex.	"	8	12	M F and O	43
251	j	Lewis Henry	"	9	13	M F and T	23
176		Messecar Eugene	Post Master	12	13	M F and T	43
254		McCombs Joseph	Farmer	12	13	M F and O	33

Polling Sub-Division No. 5.

No. on Roll.	juror.	NAME.	Occupation.	Lot.	Concession or Street.	M F and T	M F and O	P. O. Address	No. Roll
256	j	Mather James	Farmer	12	14	M F and T		33	312
257		McCombs John H.	"	4	14	M F and O		61	313
258		McCombs James	"	5	14	M F and O		61	314
260		Midwinter Charles	"	9	14	M F and O		33	316
261		Mike John	Laborer	6	12	M F and O		61	317
262	j	Malcolm Haywood	Farmer	8	13	M F and T		43	319
264	j	McCormick John	"	8	12	M F and T		43	320
267		McCombs Charles	Laborer	5	14	M F and Oc.		61	322
268		Malcolm James	Farmer	9	13	M F and O		43	756
271		Moore John A.	Laborer	2	12	M F and T		61	324
273	j	Merritt Gilbert	Farmer	1	12	M F and O		61	326
274		McIsaac Malcolm	Laborer	3	12	M F and O		61	328
275		McIsaac George	"	3	12	M F and T		61	329
277	j	Muirhead William	Farmer	7	13	M F and O		61	332
278		Muirhead Thomas	"	7	13	M F and F S		61	334
279	j	McVicar Joseph	"	7	14	M F and O		61	335
280		McIsaac Robert	"	5	14	M F and O		61	336
282	j	McIsaac John	"	6	13	M F and O		61	338
283		McIsaac James	"	6	13	M F and O		61	340
285		Malcolm Frank H.	"	1	13	M F and F S		61	341
286	j	Milligan Edward	"	1	13	M F and T		61	342
288	j	Mitchell Russel	"	3	14	M F and O		61	343
289		Malcolm John H.	Laborer	1: 2	B B 13	M F and O		61	344
291		Malcolm George	Carpenter	1: 4	B B 13	M F and O		61	345
293		Miller William	Laborer	1	14	M F and T		61	347
296		McIsaac Donald	"	1: 1	B D 14	M F and T		61	350
300		Pettit Frederick	"	12: 114	surv. 14	M F and O		33	351
302		Pettit John G.	Farmer	(2	14	M F and O		61	352
				(and other premises					353
331	j	Preston Edwin	Laborer	1: 7, 8	B D 14	M F and O		61	354
305	j	Robertson Wm. H.	Farmer	10	14	M F and O		33	355
306	j	Roswell William	"	3	14	M F and O		61	
309	j	Rand Thomas	"	7	13	M F and T		43	
311		Robertson Eddy	Laborer	1: 3, 4,	B. D 14	M F and Oc.		61	

Polling Sub-Division No. 5.

29

<i>P. O. Address</i>	<i>No. on Roll.</i>	<i>Juror.</i>	<i>NAME.</i>	<i>Occupation.</i>	<i>Concession Lot. or Street.</i>	<i>P. O. Address</i>
T 33 O 61	312		Smith D. H	Post master	12: 3, 4 14	M F and O 33
	313		Swayze Frederick	Laborer	12: 8 14	M F and T 33
O 61 O 33	314	j	Swayze Elva	"	12 B 1, 3 14	M F and T 33
O 61 T 43	316	j	Stewart John W	Farmer	3 13	M F and O 61
T 43 T 43 Oc. 61	317		Stewart Charles W.	"	3 13	M F and F S 61
	319	j	Slaght Andrew	"	{ 5 14 and other premises	M F and O 61
O 43 T 61	320	j	Silverthorne Edward	Laborer	8 14	M F and T 61
	322	j	Smith Jas. A.	Farmer	2 13	M F and O 61
T 61 O 61 O 61	756		Sharpe John A.	"	1 14	M F and T 61
	324		Sharpe Ichabod	"	1 14	M F and T 61
d T 61 d O 61	326	j	Smith Sidney	"	2 14	M F and O 61
	328	j	Shellington Alex.	"	{ 1 13 and other premises	M F and O 61
nd F S 61 nd O 61	329	j	Stewart Chas.	Blacksmith	1: 1, B. C 14	M F and T 61
	332		Smith Sidney	Farmer	6 12	M F and O 61
nd O 61 nd O 61	334		Smith Daniel	"	10 12	M F and O 43
	335	j	Smith Adrian	"	10 12	M F and T 43
nd O 61 nd F S 61	336		Smith Augustus	"	10 12	M F and T 43
	338	j	Smith Frank	"	{ 4 13 and other premises	M F and O 61
nd T 61 nd O 61	340		Smith John	"	{ 3 12 and other premises	M F and O 23
	341	j	Smith Wm. M.	"	3 12	M F and O 23
nd O 61 nd O 61	342	j	Smith John C.	"	3 12	M F and O 23
	343	j	Stickles John	"	4 12	M F and T 61
nd T 61 nd T 61	344	j	Stickles John R.	"	4 12	M F and T 61
	345	j	Stickles Charles	"	5 12	M F and T 61
nd O 33 nd O 61	347	j	Smith Welby C.	"	4 13	M F and T 61
nd O 61	350		Tutt Henry	Farmer	12 14	M F and O 33
	351	j	Tutt Richard	"	12 14	M F and T 33
	352		Thompson Jas.	"	11 14	M F and O 33
	353	j	Thompson William	"	11 14	M F and T 33
nd O 33 nd O 61	354	j	Taylor Robert	Gentleman	1: 6, 7 B A 13	M F and O 61
nd T 43 nd Oc. 61	355		Utter John	Farmer	9 12	M F and O 43

Polling Sub-Division No. 5.

30						P. O.	
No. on Roll.	Juror.	NAME.	Occupation.	Concession Lot. or Street.		M F and T	Address
759		Vaughan Joseph H		1: 4	B A 13	M F and T	61
357	j	Wheeler R. C.	Farmer	(3	14	M F and O	61
358	j	Wilcox Wm. B	"	6	14	M F and O	61
				(and other premises			
359		Weir Henry	"	(12	12	M F and O	43
				(and other premises			
360	j	Wheeler Wm. A	"	3	14	M F and O	61
361		Wheeler Charles	"	5	14	M F and F S	61
362	j	Wheeland James	"	1	14	M F and O	61
363		Woodley John	"	1	14	M F and O	61

PART II.

List of Persons entitled to Vote at Municipal Elections only.

No. on Roll.		NAME.		Occupation.		Concession Lot. or Street.		owner		P. O. Address	
164		Adair David G.				11	14				48
165		Adair Morris				11	14				48
368		Almas Betsy J.	Widow			4	14				33
170		Bowman Mrs. Eph.	"			12:1, 2	14			owner	33
175		Bowman Peter				12	13			owner	51
188		Crabb James	Laborer			7	14			owner	80
200		Chambers Levina	Widow			7	13			owner	68
203		Campbell Francis	"			1:17, B. A	13			owner	61
207		Church Oscar				6	13			owner	5
208		Day Charles				1:15, B. A	13			owner	5
213		Eadie Martha S.	Widow			1: 14 B. A	13			owner	61
183		Elliott Elizabeth	Widow			5	12			owner	23
218		Eddy Charles F.	Merchant			1	12			owner	61
330		Eddy John A.				1: 1 B. C	14			owner	61
225		Foster Horace	Widow			1: 3, 4 B. C	14			owner	10
367		Fairchild Mary				4	14			owner	61
169		Glassford Mrs. W. J.	Widow			1: 18, 19 B. A	13			owner	63

Polling Sub-Division No. 5.

31

<i>P. O. Address</i>	<i>No. on Roll.</i>	<i>Juror. NAME.</i>	<i>Occupation.</i>	<i>Lot.</i>	<i>Concession or Street.</i>	<i>P. O. Address</i>
nd T 61	205	Glover Robert		1, 2	14	owner 44
	226	Goring F. A.		13	14	owner 33
nd O 61	229	Gundy James		1	12	owner 61
nd O 61	230	Gundy Frank		1	12	owner 61
	294	Glover Rose	Spinster	1:8, B.A	13	owner 61
nd O 43	237	Harris Margret	Widow	1	14	owner 61
nd O 61	239	Hunter Samuel		1:3,4, B.E	14	owner 61
nd F S 61	243	Hooker W. E.		1:4, B. A	13	owner 61
nd O 61	246	Johnston Mary	Widow	8	12	owner 43
	247	Johnston Isabel	"	1:3, B.B	13	owner 61
ions only.	253	Lake William		9	14	owner 5
<i>P. O. Address</i>	178	Millar Almedia	Widow	11	13	owner 33
er 48	193	Merritt I. B.		2	13	owner 61
er 48	212	Malcolm Eugene G.		1:11, B.A	13	owner 61
er 33	255	Mather Allen	Farmer	12	14	owner 33
er 33	259	Munn George	"	9	14	owner 33
er 51	284	Malcolm Sarah B.	Widow	1	13	owner 61
er 80	292	Malcolm Mrs. Andrew	"	1:2,3, B.A	13	owner 61
er 68	295	Murray Mary A.	"	1:1 B.D	14	owner 61
ner 61	315	Narroway A. R.		12	14	owner 21
ner 5	297	Phillips George		1:5, B.A	13	owner 61
ner 5	298	Phillips Frederick		6	12	owner 61
wner 61	265	Rice Charles		8	12	owner 44
wner 23	308	Rand Mrs. Daniel	Widow	9	12	owner 43
wner 61	310	Ritchel Henry	Laborer	12:124 sur.	14	owner 61
wner 61	321	Silverthorne Deborah	Widow	8	14	owner 61
wner 10	323	Smith Wallace E.		5	14	owner 75
wner 61	349	Smith D. M.	Farmer	1:16,1 B. A	13	owner 40
wner 63	325	Teggart E. W.		1	14	owner 80

Voters' List, 1897.

MUNICIPALITY OF THE TOWNSHIP OF BURFORD.

POLLING SUB-DIVISION NO. 6.

Comprising Lots Thirteen to Twenty-four, inclusive, in the Eleventh, Twelfth, Thirteenth and Fourteenth Concessions.

PART NO. 1.

List of Persons entitled to Vote at Both Municipal Elections and Elections to the Legislative Assembly.

	No. on Roll.	NAME.	Occupation.	Lot.	Concession or Street.		P. O. Address
	369	Armour George	Farmer	14	11	M F and O	27
			(and other premises				
	372	Burtis Marshall	"	23	12	M F and O	28
	373	Burtis Edson	"	21	12	M F and O	28
	375	Burtis John	"	21	12	M F and O	28
	377	Brown Henry	"	22	11	M F and F S	28
	378	Beckham George	"	20	13	M F and O	44
	381	Beckham Francis	"	18	13	M F and O	55
	382	Bawtinheimer H.	"	16	14	M F and T	55
	385	Boyce Joseph	"	13	14	M F and O	33
	388	Bowman George	"	13	12	M F and O	43
	389	Bowman Daniel	"	13	12	M F and O	43
	391	Caley Thomas	"	24	14	M F and O	44
	392	Caley Walter J.	"	24	14	M F and F S	44
	393	Cramer Peter B.	"	23	11	M F and O	28
	394	Cooper William	"	21	13	M F and O	44
	395	Cooper Russel	"	18	13	M F and F S	44
	396	Cronkwright George	"	17	14	M F and O	55
	398	Chamberlain Aaron	M. D.	16	14	M F and O	55
	399	Crabb William	Laborer	13	14	M F and O	33
	405	Dean Levi	Farmer	24	14	M F and T	44
	411	Dykeman Sidney	Laborer	18	13	M F and O	44
	412	Dykeman Abithar	"	18	13	M F and O	44
	413	Dykeman John	"	18	13	M F and O	44
	415	Davidson William C.	Farmer	16	14	M F and O	33

Polling Sub-Division No. 6.

No. on Roll.	Juror.	NAME.	Occupation.	Concession Lot. or Street.		P. O. Address	No. Roll.
416		Davidson William	Farmer	16	14	M F and Oc.	33
417	j	Davidson Lancelot	"	16	14	M F and O	33
419	j	Entwistle Jas. H.	"	20	12	M F and O	28
420	j	Edmonds David	Laborer	19	11	M T and O	28
				and other premises			
421	j	Exelby Richard	Farmer	21	14	M F and O	55
422		Exelby George	"	20	14	M F and O	55
423		Exelby Joseph	Laborer	17	14	M F and T	33
425	j	Farrell Michael	Farmer	15	12	M F and O	43
427		Ford Peter	Laborer	19	11	M F and O	28
429		Fish Oliver	"	18	14	M F and O	55
430	j	Freeman Albert	Farmer	14	14	M F and O	33
431		Glover Frank B.	Laborer	16	14	M F and T	55
432		Glover Joseph B.	"	16	14	M F and T	55
434	j	Hemingway John A	Farmer	14	11	M F and O	27
438	j	Hemingway Forman	"	14	11	M F and O	43
439	j	Hemingway Wm. M.	"	13	11	M F and O	43
440		Hannon Rufus	"	18	11	M F and O	28
442		Huffman D. K.	"	13	13	M F and O	43
443		Huffman Paul	"	13	13	M F and O	43
444	j	Huffman Albert	"	16	12	M F and T	43
445	j	Huffman George	"	17	13	M F and T	43
446	j	Huffman John	"	13	12	M F and O	43
447	j	Hainer John W.	"	13	12	M F and O	43
453	j	Kelly Lemuel	"	14	14	M F and O	33
454	j	Kelly Arthur	"	14	14	M F and O	33
457	j	Lumsden William	"	22	14	M F and T	55
458	j	Lee Wm. H.	"	13	13	M F and O	33
459	j	Lee Alex. B	"	13	13	M F and O	43
460		Lee Chas. B.	"	17	11	M F and F S	43
461	j	Lee Leslie	"	14	13	M F and T	43

Polling Sub-Division No. 6.

35

<i>P. O. Address</i>	<i>No. on Roll.</i>	<i>Juror.</i>	<i>NAME.</i>	<i>Occupation.</i>	<i>Concession Lot. or Street.</i>		<i>P. O. Address</i>
Oc. 33	464		McIntyre Norman	Farmer	15	13	M F and T 33
O 33	465	j	Malcolm Walter	"	17	11	M F and O 28
	466		Morris John	"	20	12	M F and O 28
O 28	467	j	Morris George	"	20	12	M F and O 28
O 28	468		Morris Peter	"	18	11	M F and O 28
	469	j	Moses John	"	(and other premises 23 12)		M F and O 28
O 55	470	j	McDowell Nelson	"	24	14	M F and O 44
O 55	471	j	McConachie	"	(and other premises 23 14)		M F and O 44
T 33	476	j	Morse Benjamin	"	20	14	M F and O 55
	477	j	McInally Barkley	"	14	13	M F and O 33
O 43	478		McInally Chas. F.	"	14	13	M F and F S 33
O 28	479	j	Minshall William	"	15	13	M F and O 55
O 55	480	j	Minshall Jas. E.	"	16	13	M F and T 55
O 33	483	j	McInally Wesley	"	(and other premises 14 13)		M F and O 43
	485	j	McMillan Gordon	"	15	14	M F and T 33
	487	j	Mitchel Chas.	Laborer	13	14	M F and O 33
	489	j	Morris John	Farmer	18	14	M T and O 55
	496		Oles Levi	"	14, 11	12	M F and O 43
	490	j	Patterson Wm. A.	"	15	11	M F and T 43
	494	j	Pearce Arthur	"	22	12	M F and O 44
	495	j	Phipps John A.	"	14	12	M F and O 43
	497		Powell Benjamin	P. M.	19	11	M F and O 28
	499	j	Poole George	Farmer	(and other premises 21 14)		M F and O 44
	501	j	Poole Samuel	Farmer	(and other premises 24 13)		M F and O 44
	502	j	Poole Chauncy	"	23	13	M F and O 44
	503	j	Poole Thomas	"	23	13	M F and O 44
	504	j	Poole Thomas	"	22	13	M F and O 44
	505	j	Postill Milton	"	14	12	M F and O 43
	506	j	Robertson Earnest	"	21	11	M F and O 28
	507	j	Robertson William	"	18	11	M F and O 28
	509		Robinson Francis	Laborer	18	12	M F and T 28
	510	j	Robinson Wm. F.	Farmer	21	11	M F and O 28

Polling Sub-Division No. 6.

No. on Roll.	Juror.	NAME.	Occupation.	Concession Lot. or Street.		P. O. Address	
511		Rush Nicholas	Farmer	22	11	M F and O	28
512		Rush Nelson	"	22	11	M F and F S	28
513		Rush Francis	"	22	11	M F and F S	28
514		Roswell Joseph	Laborer	13	14	M F and T	33
516	j	Radford Samuel	Farmer	24	11	M F and O	28
518	j	Rykman Marshall	"	19	14	M F and T	55
520		Robertson John	"	13	14	M F and O	33
543	j	Rice Melvin	"	23	12	M F and T	44
521	j	Savage George	"	20	11	M F and O	28
522	j	Singer John W.	"	24	12	M F and T	44
524	j	Smith James	"	15	11	M F and O	27
526		Sweazy Samuel C.	"	19	11	M F and O	28
527	j	Sweazy Jas. F.	"	19	11	M F and O	28
528	j	Scott John	"	19	12	M F and O	28
530		Smallman Alfred	"	13	12	M F and O	43
533	j	Summerhays John R.	"	17	13	M F and O	55
535		Sowers David	Laborer	13	13	M F and T	43
538	j	Savage Soloman	Farmer	14	12	M F and O	43
539		Utter David	"	11, 13	12	M F and O	43
540		Utter Daniel	"	12, 13	12	M F and O	43
379	j	Winegarden William	"	20	13	M F and T	44
407	j	Wheatley Abraham	Laborer	20	13	M F and O	44
542	j	Wilcox William	Farmer	23	19	M F and O	44
544		Witts Cyrus	"	17	12	M F and O	28
545	j	Witts William	"	18	11	M, F and O	28.
				and other premises			
546	j	Wright Frank	"	20	11	M F and O	28
547		Wright Alex.	"	17, 22	12	M F and O	28
548	j	Whittaker L. T.	"	15	13	M F and O	33
549	j	Whittaker William	"	15	13	M F and T	33
758		Winegarden Eli	"	18	13	M F and O	55
550		Winegarden John L.	"	18	13	M F and O	55
552	j	Weir John	"	12, 13	11	M F and O	43
555	j	Wood Thomas	"	18	14	M F and O	55
556		Willits John	"	16	13	M F and O	43

AA
Co.

AA
Co.

Polling Sub-Division No. 6.

37

<i>P. O. Address</i>	<i>No. on Roll.</i>	<i>Juror.</i>	<i>NAME.</i>	<i>Occupation.</i>	<i>Concession Lot. or Street.</i>		<i>P. O. Address</i>
O 28	557		Willitts Mose	Farmer	16	13	M F and F S 43
F S 28	558		Willitts Jas. H.	"	16	13	M F and F S 43
F S 28	560		White John	Laborer	17	11	M F and O 28
T 33	562	j	Wood Edmund	Farmer	15	12	M F and T 43
O 28	564	j	Yates John L.	Lumberman	19	11	M F and O 28
T 55					and other premises		
O 33	565		Yates Chas. F.	Farmer	19	11	M F and O 28
T 44					and other premises		

PART II.

List of Persons entitled to Vote at Municipal Elections only.

<i>P. O. Address</i>	<i>No. on Roll.</i>	<i>Juror.</i>	<i>NAME.</i>	<i>Occupation.</i>	<i>Concession Lot. or Street.</i>		<i>P. O. Address</i>
O 28	370		Addison Byron	Undertaker	18	13	owner 44
T 44	371		Bates Mrs. George	Widow	17	14	" 44
O 27	374		Burtis Nancy	"	21	12	" 28
O 28	376		Brown Mrs. Wm. G.	"	22	11	" 28
O 28	390		Bothwell John	Farmer	16	11	" 41
O 43	397		Cronkwright Mrs. H.	Widow	17	14	" 55
O 43	400		Carrol Chas. W.		23	13	" 44
O 43	401		Carrol James		22	13	" 44
T 44	481		Campbell David		16	13	" 5
T 44	402		Dellar Fred	Farmer	17	12	" 44
O 44	403		Derbyshire Harvey		16	11	" 44
O 28	426		Farrell John		15	13	" 62
O 28	482		Foster George		16	13	" 5
O 28	435		Hemingway Ellen	Widow	14	11	" 27
O 28	436		Hemingway Walter	Farmer	18	10	" 44
O 33	437		Hagerman John A.	"	24	11	" 44
T 33	441		Hutchinson Mark	"	23	14	" 44
O 55	800		Hunt Levi	"	23	14	" 44
O 55	452		Kelso John		20	13	" 44
O 43	455		Lynes Stephen B.	"	16	12	" 44
O 43	456		Lumsden Rachel	Widow	22	14	" 44

Polling Sub-Division No. 6.

No. on Roll.	Juror.	NAME.	Occupation.	Concession or Street.		Owner	P. O.
				Lot.	or Street.		Address
491		Lee D. M.		15	11	"	51
534		Lees William		17	13	"	81
472		McConachie W. S.		23	14	"	44
474		Mason Mrs. Wm. B.	Widow	24	11	"	41
475		Mason Willard	Farmer	24	11	"	41
484		McInally Sarah	Widow	14	13	"	43
515		Marcle Lewis	Farmer	13; 5 S.	S. F. S. 14	"	49
523		Moore Wm. S.		24	12	"	44
517		Nelles Jas. H.		18	12	"	66
486		Oswald Mrs. Andrew	Widow	15	14	"	3
492		Palmer Elgin		20	13	"	44
493		Pipe John		22	13	"	44
498		Poole Henry	Farmer	21	14 ⁿ	"	55
500		Poole John	"	21	13	"	44
508		Roswell Mary A.	Widow	21	12	"	28
536		Sowers Mrs. Aaron	"	13	13	"	5
406		Stephenson Wm. F.		24	14	"	82
433		Smith Jos. A.		16	14	"	83
462		Southwick Christian	Widow	14	13	"	43
473		Shellington Jas. R.		23	14	"	6
519		Vanvalkenberg Hopkins		19	14	"	44
541		Vanevery Louise	Widow	13	14	"	29
424		Whitfield F. W.		17	14	"	84
553		Watson Jacob	Farmer	21	14	"	55
554		Watson Robt.	"	21	14	"	55
559		Woodrow Joseph		16	11	"	11
561		Young Elizabeth	Widow	15	12	"	43
563		Young Janet	"	15	12	"	43

P. O.
Address

PART III.

List of Persons entitled to Vote at Elections to the Legislative Assembly only.

No. on Roll.	Juror.	NAME.	Occupation.	Lot.	Concession or Street.	P. O. Address
44		380 Beckham Harvey	Laborer	20	13	M F and Oc. 44
41		384 Brown Andrew	"	17	14	M F and Oc. 55
43		386 Brown Mortimer	"	13	14	M F and Oc. 33
49		387 Belyea John	"	13	13	M F and Oc. 43
44		391 Dean Valentine	"	20	11	M F 28
		394 Dennis James	"	20	14	M F and Oc. 55
66		408 Dedicoat William	"	15	13	M F and Oc. 33
		400 Dedicoat Thomas	"	15	13	M F 33
3		416 Dedicoat John	"	15	13	M F 33
		414 Dakins William	"	17	13	M F and Oc. 44
44		417 Dykeman Joseph	Blacksmith	13, 1, B.B	14	M F and Oc. 33
55		428 Ford Henry	Laborer	22	12	M F and Oc. 28
44		448 Jaggard John	"	17	11	M F and Oc. 28
28		449 King John R.	"	21	13	M F and Oc. 28
5		450 King George	"	21	13	M F 28
82		451 King James	"	22	14	M F and Oc. 28
83		463 Loree Elgar	"	15	13	M F and Oc. 43
43		466 Rush Wm.	"	22	11	M F 28
6		525 Smith Thomas	"	15	11	M F and Oc. 27
		529 Swayze Albert	"	13, 7, 8	14	M F and Oc. 33
84		534 Schooley John	Farmer	23	12	M F and Oc. 28
55		535 Sims Andrew	Laborer	20	12	M F and Oc. 28
55		537 Sharp John	"	13	11	M F and Oc. 43
43		551 Winegarden William	"	18	13	M F 55

20.11. 10.7.

Polling Sub-Division No. 7.

41

No. on Roll.	Juror.	NAME.	Occupation.	Lot.	Concession or Street.	P. O. Address
597		Cole John	Laborer	14	10	M F and T 27
600	j	Carder Howard	"	21	8	M F and T 41
602	j	Casner A. W.	"	13	9	M F and T 27
604		Cavan John J.	Blacksmith	13	9	M F and T 27
605	j	Coon Wm. A.	Farmer	(18	9	M F and O 41
606	j	Clement Jas.	"	13 14	10	M F and O 27
607		Cannell John	"	15	10	M F and O 27
608		Cannell John T.	"	15	10	M F and F S 27
609		Cannell Ambrose	"	15	10	M F and F S 27
610	j	Clement George	"	13	9	M F and O 27
611		Casler James	Gent	(and other premises 24	9	M F and O 41
612		Dean Levi	Farmer	14	9	M F and O 27
613		Dougherty Jas.	"	16	9	M F and O 27
614	j	Davis Francis	"	(24	10	M F and O 44
615	j	Dougherty Jas. W.	"	(and other premises 21	10	M F and O 41
617	j	Elliott Wesley	"	17	8	M F and O 41
618		Elliott William	"	17	8	M F and Oc. 41
619		Force Jas. D.	"	22	9	M F and T 41
620		Fox Thomas	Laborer	22	10	M F and O 41
623	j	Geddy Thomas	Farmer	15	10	M F and O 27
624		Hunter Harry	Laborer	24	8	M F and T 41
625	j	Hammond Martin	Farmer	22	8	M F and T 41
627		Hanson Thomas	"	(13	8	M F and O 27
628		Hanson George	"	(and other premises 14	8	M F and F S 27
629		Hanson Thos. P.	"	14	8	M F and F S 27
630		Hanson Amos	"	14	8	M F and F S 27
631		Hammond Robt.	"	14	9	M F and T 27
632		Hill Reuben	Druggist	24	9	M F and Oc. 41
634	j	Hart David	Cooper	24	9	M F and O 41
635		Hill John	Farmer	(24	9	M F and O 41
				(and other premises		
636	j	Hartley Wm.	Wagonmaker	24	10	M F and O 41
638	j	Hall John	Stonemason	24	19	M F and T 41

X

Polling Sub-Division No. 7.

No. on Roll.	Juror.	NAME.	Occupation.	Lot.	Concession or Street.	P. O. Address
640		Haight Mortimer	M. D.	23	10	M F and O 41
641	j	Haight Isaac	Farmer	23	10	M F and O 41
642		Haight Edward	"	23	10	M F and F S 41
643	j	Hartley Fredk.	Merchant	20	10	M F and O 41
644	j	Hartley Richard	Farmer	16	10	M F and O 27
645		Hammond Wm.	"	15	10	M F and O 27
646		Hammond Thomas	"	15	10	M F and F S 27
647	j	Hartley Stephen	"	23	10	M F and O 41
649	j	Hartley Henry	"	23	11	M F and O 41
650	j	Hartley Miles	"	23	10	M F and O 41
585		Heath Chas.	"	13	8	M F and T 27
652	j	Johnston Jas. A.	"	24	10	M F and T 41
653	j	Johnston Baptist R.	"	24	10	M F and T 41
654	j	Kennedy James	Butcher	24	9	M F and T 41
660		Kelly Philip	Tp. Clerk	23	9	M F and O 41
655	j	Lowes Joseph	Farmer	24	8	M F and T 41
657	j	Lampman Freeman	"	24	8	M F and T 41
659	j	Lampman Alvah	"	22	9	M F and O 41
661	j	Lowes Thomas	"	23	9	M F and T 41
663	j	Lowes John	"	23	9	M F and T 41
664		Lockyer Thomas	Laborer	24	9	M F and O 41
665		Leffler Marshall	P. M.	24	10	M F and O 41
666	j	Marshall Jonathan	Farmer	13 14	8	M F and O 27
667		Mogg Walter H.	Laborer	22	10	M F and O 41
668		Murray Thos.	Farmer	19	8	M F and O 41
669	j	Murray James	"	19	8	M F and O 41
670	j	Murray John	"	19	8	M F and O 14
671	j	Muir John W.	"	22	8	M F and T 41
673	j	McClellan John	"	22	9	M F and O 41
674	j	McClellan George	"	21	9	M F and O 41
675	j	McClellan Wallace	"	21	9	M F and O 41
676	j	McClellan Thomas	"	21	9	M F and O 41
677	j	Miller Samuei	"	15	9	M F and T 27

(and other premises)

Polling Sub-Division No. 7.

43

P. O. Address	No. on Roll.	Juror.	NAME.	Occupation.	Concession Lot. or Street.			P. O. Address
O 41	679	j	Muir J. H.	Farmer	19	9	M F and O	41
O 41	680	j	Miles George	"	20 21	9	M F and O	41
FS 41		j	McKenzie Robert	"	22	10	M F and O	41
O 41		j	McKenzie John	"	22	10	M F and O	41
O 27	684	j	McKenzie Robt. jr.	"	22	10	M F and O	41
O 27	688	j	Mason Chas. E.	"	17	10	M F and O	41
FS 27	601		Murray T. H.	Laborer	21	8	M F and T	41
O 41	735		Morgan James	Farmer	22	8	M F and O	41
O 41								
T 27	761	j	Nash Samuel	"	18	10	M F and T	41
	692	j	Nash Jacob	"	18	10	M F and T	41
T 41	694	j	Oles Isaac	"	20	10	M F and O	41
T 41	695		Oles Samuel	"	19	10	M F and O	41
T 41	639	j	Poole George	Laborer	24	9	M F and O	41
O 41	700	j	Plant Albert	"	18	8	M F and T	14
T 41	702	j	Patterson James	C. Maker	22	9	M F and O	41
T 41	703	j	Palmer W. E.	S. Mason	24	10	M F and T	41
O 41	704		Patterson Chas.	Farmer	19	10	M F and O	41
T 41								
T 41	705		Quigg Daniel	Shoemaker	24	9	M F and O	41
O 41	707	j	Ryder John	Farmer	13	8	M F and O	27
O 41	708		Ryder Benjamin	Gent	13	9	M F and O	27
O 27	709	j	Regan John	Farmer	16	10	M F and O	27
O 41	710	j	Rice James A.	"	21	9	M F and O	41
O 41	711		Rice Horace	"	21	9	M F and F S	41
O 41								
O 14	712	j	Sims Thomas	"	20 21	9	M F and O	41
T 41	713		Secord David	Carpenter	20	9	M F and O	41
O 41	714		Steedman Abraham	Tailor	13	9	M F and O	27
O 41	715		Squires Samuel	Laborer	13	9	M F and T	27
O 41	716	j	Swears John	Farmer	15	8	M F and O	14
O 41	717		Shillington Wm.	Laborer	13	10	M F and T	27
T 27	718	j	Simmons Wm.	Farmer	24	9	M F and O	41
	719	j	Simmons Marshall	"	24	9	M F and O	41

Polling Sub-Division No. 7.

No. on Roll.	Juror.	NAME.	Occupation.	Lot.	Concession or Street.	P. O. Address
720		Secord Alex.	Farmer	18	8	M F and O 41
721		Secord Fredk. W.	"	18	8	M F and F S 41
722	j	Shellington Robert	"	24	8	M F and T 41
723	j	Secord Philip S.	"	18	8	M F and O 14
724		Secord Lewis	"	18	8	M F and F S 14
725		Secord Jerry	"	18	8	M F and F S 14
726		Secord William	"	18	8	M F and F S 14
728		Shillington Joseph	Laborer	24	10	M F and O 41
729	j	Sackrider Sylvester	"	21	9	M F and T 41
732	j	Tree John	Farmer	23	8	M F and O 41
733		Tree James	"	23	8	M F and F S 41
734		Tree Wallace	"	23	8	M F and F S 41
736		Wilson Henry	"	17	9	M F and O 27
737	j	Wright James	"	15	9	M F and O 27
738	j	Wallace Robert	"	20	8	M F and T 41
739	j	Wallace Robert J.	"	20	8	M F and T 41
740		Wallace Arthur W.	"	20	8	M F and F S 41
741		Wallace Harry J.	"	20	8	M F and F S 41
744		Will Francis	"	20	9	M F and O 41
751	j	Woodard Wilbert	"	18	10	M F and T 41
753		Yates William	"	20	10	M F and O 28
754	j	Yates Arthur	"	20	10	M F and O 28
755	j	Zinn John	"	20	8	M F and O 41

PART II.

List of Persons entitled to Vote at Municipal Elections only.

No. on Roll.	Juror.	NAME.	Occupation.	Lot.	Concession or Street.	P. O. Address
580		Bridge Isabel	Widow	22	10	Owner 41
582		Bennett Mary J.	Spinster	13	9	" 27
749		Churchill Chas.		21	10	" 12
626		Doran Delphia		22	8	" 5

PART III.

List of Persons entitled to Vote at Elections to the Legislative Assembly only.

No. on Roll.	Juror.	NAME.	Occupation.	Concession Lot. or Street.		M F	P. O. Address
770		Avey Harry	Laborer	21	9	M F	41
578		Brophy Michael	"	20	9	M F	41
593		Costello John	"	20	9	M F	41
598		Cole Chas.	"	14	10	M F	27
616		Everett Samuel	"	19	8	M F and Oc.	41
637		Hartley Wm. J.	"	24	10	M F	41
765		Morgan George	Clerk	22	10	M F	41
622		Millmine James	C. Maker	13	10	M F and Oc.	27
		Manuel Thomas	Laborer	20	9	M F and Oc.	41
691		Neil Henry	Blacksmith	24	10	M F	41
698		Palmer John W.	S. Mason	24	10	M F and Oc.	41
699		Palmer Elijah	Printer	24	10	M F	41
706		Robbins John	R. R. Foreman	13	9	M F	27
		Scaper Geo.					

587
588
589
590
591
592
593
594
595
596
597
598
599
600

Voters' List, 1897.

MUNICIPALITY OF THE TOWNSHIP OF BURFORD. POLLING SUB-DIVISION NO. 8.

Comprising Lots Thirteen to Twenty-four, inclusive, in the Fifth, Sixth, and Seventh Concessions.

PART NO. I.

List of Persons entitled to Vote at Both Municipal Elections and Elections to the Legislative Assembly.

No. on Roll.	Juror.	NAME.	Occupation.	Lot.	Concession or Street.	P. O. Address	
567		Aulseybrook George	Carpenter	16	6	M F and O 14	
568		Aulseybrook Solomon	S. Mason	16	6	M F and O 14	
569	j	Armstrong Adam	Farmer	23	5	M F and O 14	
570	j	Armstrong Chris.	"	22	5	M F and O 14	
571	j	Armstrong Malcolm	"	23	5	M F and O 14	
572	j	Brown John C.	Blacksmith	15	5	M F and O 14	
575	j	Bonney John	Farmer	15	7	M F and O 27	
931	j	Bonney William	"	15	7	M F and O 27	
577	j	Bates William	"	24	5	M F and O 14	
				(and other premises)			
684	j	Bertrand Arthur	"	22	6	M F and O 14	
580	j	Costin Thos. D.	"	17	5	M F and O 14	
581	j	Costin John F.	Merchant	16	5	M F and O 14	
582		Carder John	Farmer	22	7	M F and O 14	
583	j	Carder John P.	"	22	7	M F and O 14	
584		Chant John	"	17	6	M F and O 14	
585	j	Chant John A.	"	17	6	M F and O 14	
587	j	Clement William	"	20	22	7	M F and O 41
586		Clement Frederick	"	20	7	M F and O 41	
588		Clement John	"	20	7	M F and O 41	
590		Clement Samuel	"	20	7	M F and O 41	
591	j	Clement John W.	"	20	7	M F and O 41	
592	j	Clark William	"	24	5	M F and O 64	
593	j	Cokey William	"	16	7	M F and O 14	
				(and other premises)			

Polling Sub-Division No. 8.

No. on Roll.	Juror.	NAME.	Occupation.	Lot.	Concession or Street.	P. O. Address
599	j	Carter William	Farmer	12	6	M F and O 14
635	j	Chant Joseph	"	14	6	M F and T 14
639		Campbell W. J.	Laborer	16	5	M F and T 14
594		Dean John	Farmer	17	7	M F and O 27
596	j	Dean John W.	"	17	7	M F and O 27
600	j	Dawes Joseph	"	13	7	M F and O 27
602	j	Elliott Franklin	"	14	5	M F and O 14
603	j	Fox John	"	14	5	M F and O 14
605		Force Vanranselle	"	21	6	M F and O 14
608	j	Goold William	Hotel Keeper	16	6	M F and O 14
609		Giles Frank	Farmer	17	12	M F and O 14
611	j	Howey John	"	19	7	M F and O 14
612		Howey James	"	19	7	M F and O 14
613	j	Hanner John	"	24	7	M F and O 41
614		Hilborn John H.	"	13	5	M F and O 14
615	j	Howey John R.	"	18	7	M F and O 14
616	j	Howey John C.	"	18	7	M F and O 14
617		Hall-Thomas	Laborer	20	6	M F and O 14
619	j	Johston Alex.	Farmer	19	6	M F and O 14
620	j	Johnston Peter	"	19	6	M F and O 14
621	j	Johnston John	"	19	6	M F and O 14
579		Kinsella Jerome	Thresher	17	5	M F and T 14
622		Kneal Edward	Butcher	17	5	M F and O 14
623		Kneal John A.	"	17	5	M F and O 14
624		Kelly Charles	Wagonmaker	15 16	6	M F and O 14
626		Lawrason Titus	Farmer	15	5	M F and O 14
627	j	Lake Levi	"	16	6	M F and O 14
628		Ludlow George	Merchant	15 16	5	M F and O 14
629		Leeson William	Laborer	15	5	M F and T 14

617
 618
 619
 620
 621
 622
 623
 624

(and other premises)

6
 6
 65
 65
 65
 65
 66
 662
 664
 665
 667
 669
 670
 671
 672
 674
 675
 676
 677
 679

Polling Sub-Division No. 8.

No. on Roll.	Juror.	NAME.	Occupation.	Concession Lot. or Street.		P. O. Address		
680	j	Smith Andrew	Farmer	23	6	M F and O	14	
681	j	Smith Alex.	"	23	6	M F and O	14	
682	j	Stevenson James	"	19	5	M F and O	14	
685		Stephenson Richard	"	18	5	M F and O	14	
686	j	Stephenson Andrew	"	18	5	M F and T	14	
688	j	Stephenson John E.	Bricklayer	17	5	M F and O	14	
690	j	Stephenson Charles A.	Farmer	16	6	M F and O	14	
691	j	Sherman William	Laborer	17	5	M F and O	14	
692		Sherman John	"	17	5	M F and O	14	
694		Steele Alex.	Farmer	14	6	M F and O	14	
695	j	Secord David	"	19	7	M F and O	14	
697	j	Secord James E.	"	18	7	M F and O	14	
698		Swears Jonathan	Thresher	13	6	M F and O	14	
699	j	Swears Franklin	Farmer	13	6	M F and O	14	
700	j	Sherman Wm. B.	"	20	7	M F and O	14	
701	j	Sherman Henry	"	21	7	M F and O	14	
702	j	Sherman John	"	22	7	M F and O	14	
703	j	Shoemaker Louis	"	16	6	M F and O	14	
				(and other premises)				
704		Taylor Henry Esq.	"	21	5	M F and O	14	
				(and other premises)				
705		Taylor Frederick	"	21	5	M F and O	14	
706		Tougher William	Butcher	16	6	M F and O	14	
707	j	Taylor George	Farmer	21	7	M F and O	41	
710	j	Wilson Thomas	"	20	6	M F and O	14	
711		Wallace John	"	23	7	M F and O	14	
				(and other premises)				
712	j	Wallace William	"	20	7	M F and O	14	
714	j	Warboys Wesley	"	16	17	5	M F and O	14
717		Watkins Alva	Barber	15	4	M F and O	6	
718		Wallace Samuel	Carpenter	18	5	M F and O	14	
719	j	Weir John	Farmer	20	5	M F and O	14	
720	j	Weir Alex.	"	19	5	M F and O	14	
721		Weir Charles A.	"	20	5	M F and O	14	

Polling Sub-Division No. 8.

No. on Roll.	Juror.	NAME.	Occupation.	Concession Lot. or Street.	Owner	P. O. Address
683		Weir Mariah	Widow	19 20 5	"	44
709		Wilson Angus		23 7	"	14
713		Warboys Rachel	"	16 17 5	"	14
722		Watson George		14 E. ½ of N.E. ¼	"	14

PART III.

List of Persons entitled to Vote at Elections to the Legislative Assembly only.

No. on Roll.	Juror.	NAME.	Occupation.	Concession Lot. or Street.	M F	P. O. Address
586		Chant Thos. H.	Farmer	17 6	M F	14
593		Dodd Henry	"	21 5	M F	14
601		Dorman William	Laborer	17 5	M F	14
606		Farrell Andrew	Farmer	21 5	M F and Oc.	14
617		Idol Thomas	Laborer	13 5	M F	14
654		Peckham Daniel	"	17 5	M F	14
655		Peckham Peter	"	17 5	M F	14
656		Peckham Albert	"	17 5	M F	14
660		Potruff George	"	13 7	M-F and Oc.	27
627		Steele Angus	Agent	16 6	M F	14
708		Voaden Thomas	M. Minister	17 6	M F	14
715		Woolcott George	Gardener	15 5	M F and Oc.	14

Voters' List, 1897.

MUNICIPALITY OF THE TOWNSHIP OF BURFORD.

POLLING SUB-DIVISION NO. 9.

Comprising Lots Thirteen to Twenty-four, inclusive, in the First, Second, Third and Fourth Concessions.

PART NO. I.

List of Persons entitled to Vote at Both Municipal Elections and Elections to the Legislative Assembly.

No. on Roll.	Juror.	NAME.	Occupation.	Lot.	Concession or Street.	P. O. Address	
724		Andrews Thomas	Laborer	24	1	M F and O 25	
727	j	Buckborough W.	Merchant	19	1	M F and O 25	
728		Brooks Robert	Farmer	19	2	M F and O 25	
729	j	Brooks Andrew	"	18	19	2	M F and O 25
730	j	Barker John	"	24	2	M F and O 25	
733	j	Burns Stephen	"	13	1	M F and O 52	
737	j	Brooks John R	"	17	18	1	M F and O 25
738	j	Brooks Thomas H.	"	13	3	M F and O 52	
739	j	Brooks John	"	17	4	M F and O 14	
741		Brooks Walter	"	14	3	M F and O 52	
742	j	Bennett William J.	"	24	3	M F and O 20	
745	j	Branton William	"	17	2	M F and O 52	
746	j	Branton Richard	"	17	2	M F and O 52	
901	j	Branton Thomas	"	21	3	M F and O 25	
732	j	Collins Philip	Druggist	13	1	M F and O 52	
747	j	Caldwell Henry J.	Farmer	20	1	M F and O 25	
748	j	Costin William	"	22	2	M F and O 25	
749	j	Costin Thomas	"	21	22	2	M F and O 25
751	j	Costin Richard	"	20	2	M F and O 25	
755	j	Crozier William	"	16	1	M F and O 52	
756	j	Cochrane John	"	17	3	M F and O 25	
757	j	Cochrane William	"	17	3	M F and O 25	
949	j	Coneybeare Thos. H.	"	22	4	M F and T 14	
950	j	Coneybeare Samuel	"	22	4	M F and T 14	

Polling Sub-Division No. 9.

No. on Roll.	Juror.	NAME.	Occupation.	Lot.	Concession or Street.!	M F and O	P. O. Address
758		Doran Peter Esq.	Farmer	16	4	M F and O	14
759	j	Doran Blackwell	"	16	3	M F and O	14
760		Davis Daniel	"	16	3	M F and O	52
761	j	Day Mirrett	"	14	3	M F and O	52
762	j	Everett Judson	"	20	1	M F and O	25
764	j	Farrington James	"	21	4	M F and O	14
766	j	Force John J.	"	13	3	M F and O	52
					(and other premises)		
769	j	Force Leonidas	"	13 14	2	M F and O	52
770	j	Force Wm. J.	"	14	2	M F and O	52
771	j	Force Wm. T.	"	13	4	M F and O	52
772	j	Force Henry	"	13	4	M F and O	52
775	j	Force Thomas	"	14	3	M F and O	52
776		Ferguson Alex.	"	22	1	M F and O	25
					(and other premises)		
777	j	Force James	"	13	3	M F and O	52
778	j	Force Henry J.	"	13 14	3	M F and O	52
779	j	Force Noah	"	14	2	M F and O	52
780		Force Wm. R.	"	13	2	M F and O	52
781		Force James N.	"	13	2	M F and O	52
815		Fallowfield Joseph	Laborer	20	1	M F and T	25
782		Greggs Walter	"	19	1	M F and O	25
783		Greggs William	"	19	1	M F and O	25
784		Grigg John	"	15	1	M F and T	52
786		Green Lathrope	Gent.	13	1	M F and O	52
787		Grigg George	Laborer	15	2	M F and T	52
788		Gregor Peter	Farmer	18	2	M F and O	25
789	j	Gregor Walter	"	18	2	M F and O	25
863	j	Gow William	"	18 19	2	M F and T	25
841	j	Hanmond George	Farmer	22	3	M F and T	14
790	j	Haney John	Brickmaker	15	1	M F and O	52
791	j	Haney William	"	15	1	M F and O	52
792		Hillier George	Farmer	23	1	M F and O	25

Polling Sub-Division No. 9.

55

<i>No. on Roll.</i>	<i>Juror.</i>	<i>NAME.</i>	<i>Occupation.</i>	<i>Lot.</i>	<i>Concession or Street.</i>	<i>P. O. Address</i>
14		Hamilton David	Farmer	19	2	M F and O 25
14	j	Hugo Henry	"	23	2	M F and O 25
52		Harley James Esq.	"	24	3	M F and O 25
52	j	Harley Earnest	"	24	3	M F and O 25
25		Heath Hiram	"	14	4	M F and O 14
	j	Herbert William	"	21	4	M F and T 14
14	j	Herbert George	"	21	4	M F and T 14
52		Johnston W. A.	"	24	1	M F and O 25
52	j	Kitchen Wesley	"	19	1	M F and T 25
52	j	Kitchen Asa	"	19	1	M F and T 25
52	j	Kipp David	"	13	1	M F and O 52
52	j	Kipp Frederick	"	13	1	M F and O 52
52		Kipp George	"	16	1	M F and O 52
25		Kimpart Charles	"	15	1	M F and O 52
52	j	Kipp William	"	21	1	M F and O 25
52		Kennedy William	"	22	3	M F and O 25
52	j	Kennedy Adam	"	22	3	M F and O 25
52	j	Kinsella Marcus	"	14	4	M F and T 52
52		Kimpart Frank	"	15	1	M F and O 52
25	j	Lawrence Albert	"	13	2	M F and T 52
25	j	Lockhart James	"	18	3	M F and O 25
52	j	Lounsbury Mahlon	Miller	14	3	M F and O 52
52		Lounsbury John	Laborer	14	3	M F and T 52
52	j	London William	Farmer	15	4	M F and O 14
25		Lawrence Daniel S.	"	15	4	M F and O 14
25	j	Lawrence Richard C.	"	15	4	M F and O 14
25	j	McCrinkle David	"	24	1	M F and O 25
25		Mercer William	Laborer	19	1	M F and O 25
14	j	Myres William	Farmer	21	2	M F and O 25
52	j	Myres Walter	"	21	2	M F and O 25
52		Muir Thomas	"	21	2	M F and O 25
25	j	Muir John H.	"	22	1	M F and O 25

{and other premises

Polling Sub-Division No. 9.

<i>No. on Roll.</i>	<i>Juror.</i>	<i>NAME.</i>	<i>Occupation.</i>	<i>Lot.</i>	<i>Concession or Street.</i>	<i>P. O. Address</i>
833	j	Miller J. S	Farmer	19	3	M F and T 25
834		Mitchell John	"	14	1	M F and O 52
836	j	McConnell James	"	22	3	M F and O 64
837	j	McConnell John	"	22	3	M F and O 64
838	j	Muir Allen D.	"	22	4	M F and O 14
843	j	Oliver James	"	19	3	M F and O 25
726	j	Pettit Edward	"	24	2	M F and T 25
844	j	Pringer James J.	"	22	1	M F and O 25
734	j	Pellow James	"	13	1	M F and T 52
846		Peffers George	"	23	3	M F and O 25
847	j	Peffers Robert	"	23	3	M F and O 25
848	j	Parkhill William	"	17	2	M F and O 25
849	j	Potruff Peter	"	14 15	2	M F and O 52
850	j	Potruff Allen	"	14 15	2	M F and O 52
851	j	Parkhill Samuel	"	18	4	M F and O 14
852	j	Parkhill George	"	17	4	M F and O 14
853	j	Potter John	"	23	4	M F and T 14
					and other premises	
854	j	Racknor David	"	24	4	M F and T 14
856	j	Rains Albert	"	21	1	M F and T 25
857		Riddle William	"	22	1	M F and O 25
858		Rapp Jacob	"	19	1	M F and O 25
862	j	Rouse Albert	"	18 19	2	M F and O 25
864	j	Rutherford John	"	18	3	M F and O 25
865	j	Radloff Charles	"	14	1	M F and O 52
866	j	Radloff John	"	16	2	M F and O 52
867	j	Radloff Frank	"	15	1	M F and O 52
868	j	Radloff Herman	"	16	2	M F and O 52
869	j	Radloff Frederick	"	16	2	M F and O 52
870	j	Reid John	"	17	4	M F and O 14
871	j	Reid George	"	17	4	M F and O 14
872		Russell George	"	20	3	M F and O 25
873	j	Russell William	"	20	3	M F and O 25
874	j	Russell James	"	20	3	M F and O 25

Polling Sub-Division No. 9.

<i>No. on Roll.</i>	<i>juror.</i>	<i>NAME.</i>	<i>Occupation.</i>	<i>Lot.</i>	<i>Concession or Street.</i>	<i>P. O. Address</i>
25 52	j	Russell Charles	Farmer	20	3	M F and O 25
	j	Ransom Thomas	"	18	4	M F and T 14
64 64	j	Richardson John	"	24	4	M F and O 64
	j	Richardson Frederick	"	24	4	M F and O 64
14	j	Rawlinson Thomas	"	24	3	M F and O 25
25	j	Stickles Richard	"	15 16	2	M F and T 14
		Smith James	"	18	1	M F and O 25
25 25		Sanderson Thomas	"	15	2	M F and O 52
		Siple Daniel	"	16	3	M F and O 52
52 25	j	Siple Lafayette	"	16	3	M F and O 52
	j	Siple John	"	16 17	2	M F and O 52
25 25	j	Sibbeck Albert	"	15	3	M F and O 52
	j	Smith Robert	"	16 17	1	M F and O 25
52	j	Smith John	"	16 17	1	M F and O 25
52 14	j	Smith William	"	16 17	1	M F and O 25
	j	Smith Noah	"	16 17	1	M F and O 25
14 14		Trenaman George	Gent.	24	2	M F and O 25
		Tune George	Farmer	13	3	M F and O 52
14 25		Tune Edward	"	14	4	M F and O 14
		Turnbull William	"	20	2	M F and O 25
				(and other premises)		
25 25	j	Thomas Henry	"	23	3	M F and O 25
	j	Thomas Alfred	"	21	3	M F and O 25
25 25	j	Turnbull William H.	"	17	1	M F and O 25
	j	Thomas Isaac	"	(and other premises)		
52 52			"	21	3	M F and O 25
52 52	j	Utley J.	"	18	1	M F and T 25
52 14	j	Virtue Henry	"	(and other premises)		
			"	23	3	M F and O 64
14 25	j	Whittington Thos. A.	Laborer	14	3	M F and O 52
	j	Weston John A.	Farmer	16	3	M F and T 52
25 25	j	Weston Charles	"	16	3	M F and T 52
		Whitmore Charles L.	"	14	1	M F and O 52

Polling Sub-Division No. 9.

No. on Roll.	Juror.	NAME.	Occupation.	Concession Lot. or Street.		P. O. Address	
910	j	Warboys Alfred	Farmer	15	16 4	M F and O	14
912	j	Warboys William H.	"		17 5	M F and O	14
913	j	Weir John G.	"	(19 4	M F and O	14
				(and other premises			
914		Weir George	"		19 4	M F and O	14
915	j	Weir Thomas	"		19 4	M F and O	14

PART II.

List of Persons entitled to Vote at Municipal Elections only.

No. on Roll.	Juror.	NAME.	Occupation.	Concession Lot. or Street.		P. O. Address	
723		Andrews Harriett	Widow	24	1	owner	25
725		Austin W. W.		24	2	"	59
735		Bastedo Thomas G.		13	2	"	52
743		Broderick James		22	3	"	8
752		Charles Lettie	Widow	14	1	"	52
785		Davis William jr.		15	1	"	52
765		Fox Hannah	Widow	15	4	"	14
768		Fawcett Alice	"	18	1	"	25
773		Force Cicero		13	4	"	5
				(and other premises		"	
774		Fredenburgh John		23	1	"	25
798		Hymer Elizabeth	Widow	15	1	"	52
877		Hersee William		17	18 4	"	52
804		Kipp James		22	2	"	25
813		Ladd Ephraim		20	1	"	80
814		Ladd Henry		20	1	"	80
832		Miller Elizabeth	Widow	19	3	"	25
835		Maynard Mrs.		17	1	"	66
840		McCauley Angus		22	4	"	5

No. on Roll.
842

845

861

855
894

899

905

803
819

911

List of

No. on Roll. J
740

750

763

839

825

894

916

917

Polling Sub-Division No. 9.

59

No. on Roll.	Juror.	NAME.	Occupation.	Lot.	Concession or Street.	P. O. Address
842		Nelms Henry	Farmer	24	2	owner 25
845		Pane Elizabeth	Widow	22	23	1 " 25
861		Rouse Catherine	"	18	19	2 " 25
855		Trimble Charles		24	4	" 18
894		Tougher Eleanor	Widow	23	2	" 25
899		Thomas Mary Jane	"	21	3	" 25
905		Virtue Matthew		21	4	" 66
803		Wilson James T.		19	1	" 29
819		Whittington Millason	"	14	3	" 52
911		Warboys Jane	"	16	5	" 14

PART III.

List of Persons entitled to Vote at Elections to the Legislative Assembly only.

No. on Roll.	Juror.	NAME.	Occupation.	Lot.	Concession or Street.	P. O. Address
740		Bugbee Norman	Laborer	12	3	M F and Oc. 52
750		Cooper Arthur	Farmer	22	2	M F 25
763		Elvidge George	Gardener	19	4	M F 25
839		Julien Samuel	Farmer	22	4	M F 14
827		Laing Joseph	"	21	4	M F and Oc. 14
800		Stevenson John	"	13	2	M F 52
916		Whale George	"	20	4	M F and Oc. 14
917		Whittington Benjamin	"	16	3	M F 14

dred

I
the C
list co
last r
electi
const
rol' to
hereb
other
said e

N
post t
the C
or Sep
Schoo

The aggregate number of persons qualified to serve on juries is seven hundred and sixty one (761).

I, Philip Kelly, Clerk of the Municipality of the Township of Burford, in the County of Brant, do hereby certify that parts one and three of the within list constitute a correct list for the year 1897 of all persons appearing by the last revised assessment roll of the said municipality to be entitled to vote at elections for members of the Legislative Assembly; and that parts one and two constitute a correct list for the said year of all persons appearing by the said roll to be entitled to vote at Municipal Elections in the said municipality; and I hereby call upon all electors to examine the said list, and if any omissions or other errors are perceived therein, to take immediate proceedings to have the said errors corrected according to law.

Dated this 8th day of July, 1897.

PHILIP KELLY, Clerk.

NOTE.—Officials to whom these lists are addressed are required by law to post them up in a conspicuous place, as follows, viz:—The Sheriff one copy in the Court House; The Clerk of the Peace, one copy in his office; every Public or Separate School Head Master or Mistress, one copy on the door of his or her School House; each Postmaster, in his Post Office.

