

# Photographic Sciences Corporation

**23 WEST MAIN STREET  
WEBSTER, N.Y. 14580  
(716) 872-4503**

**CIHM/ICMH  
Microfiche  
Series.**

**CIHM/ICMH  
Collection de  
microfiches.**



**Canadian Institute for Historical Microreproductions / Institut canadien de microreproductions historiques**

**© 1982**

# Technical and Bibliographic Notes/Notes techniques et bibliographiques

The Institute has attempted to obtain the best original copy available for filming. Features of this copy which may be bibliographically unique, which may alter any of the images in the reproduction, or which may significantly change the usual method of filming, are checked below.

L'Institut a microfilmé le meilleur exemplaire qu'il lui a été possible de se procurer. Les détails de cet exemplaire qui sont peut-être uniques du point de vue bibliographique, qui peuvent modifier une image reproduite, ou qui peuvent exiger une modification dans la méthode normale de filmage sont indiqués ci-dessous.

- ☒ Coloured covers/  
Couverture de couleur
- ☐ Covers damaged/  
Couverture endommagée
- ☐ Covers restored and/or laminated/  
Couverture restaurée et/ou pelliculée
- ☐ Cover title missing/  
Le titre de couverture manque
- ☐ Coloured maps/  
Cartes géographiques en couleur
- ☐ Coloured ink (i.e. other than blue or black)/  
Encre de couleur (i.e. autre que bleue ou noire)
- ☐ Coloured plates and/or illustrations/  
Planches et/ou illustrations en couleur
- ☐ Bound with other material/  
Relié avec d'autres documents
- ☐ Tight binding may cause shadows or distortion  
along interior margin/  
La reliure serrée peut causer de l'ombre ou de la  
distortion le long de la marge intérieure
- ☐ Blank leaves added during restoration may  
appear within the text. Whenever possible, these  
have been omitted from filming/  
Il se peut que certaines pages blanches ajoutées  
lors d'une restauration apparaissent dans le texte,  
mais, lorsque cela était possible, ces pages n'ont  
pas été filmées.
- ☐ Additional comments:/  
Commentaires supplémentaires:

- ☐ Coloured pages/  
Pages de couleur
- ☐ Pages damaged/  
Pages endommagées
- ☐ Pages restored and/or laminated/  
Pages restaurées et/ou pelliculées
- ☒ Pages discoloured, stained or foxed/  
Pages décolorées, tachetées ou piquées
- ☐ Pages detached/  
Pages détachées
- ☒ Showthrough/  
Transparence
- ☐ Quality of print varies/  
Qualité inégale de l'impression
- ☐ Includes supplementary material/  
Comprend du matériel supplémentaire
- ☐ Only edition available/  
Seule édition disponible
- ☐ Pages wholly or partially obscured by errata  
slips, tissues, etc., have been refilmed to  
ensure the best possible image/  
Les pages totalement ou partiellement  
obscurcies par un feuillet d'errata, une pelure,  
etc., ont été filmées à nouveau de façon à  
obtenir la meilleure image possible.

This item is filmed at the reduction ratio checked below/  
Ce document est filmé au taux de réduction indiqué ci-dessous.

10X	14X	18X	22X	26X	30X
<input type="checkbox"/>	<input type="checkbox"/>	<input checked="" type="checkbox"/>	<input type="checkbox"/>	<input type="checkbox"/>	<input type="checkbox"/>
12X	16X	20X	24X	28X	32X

The copy filmed here has been reproduced thanks to the generosity of:

National Library of Canada

The images appearing here are the best quality possible considering the condition and legibility of the original copy and in keeping with the filming contract specifications.

Original copies in printed paper covers are filmed beginning with the front cover and ending on the last page with a printed or illustrated impression, or the back cover when appropriate. All other original copies are filmed beginning on the first page with a printed or illustrated impression, and ending on the last page with a printed or illustrated impression.

The last recorded frame on each microfiche shall contain the symbol ➡ (meaning "CONTINUED"), or the symbol ▼ (meaning "END"), whichever applies.

Maps, plates, charts, etc., may be filmed at different reduction ratios. Those too large to be entirely included in one exposure are filmed beginning in the upper left hand corner, left to right and top to bottom, as many frames as required. The following diagrams illustrate the method:

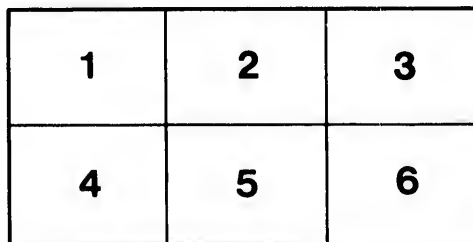
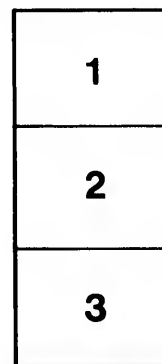
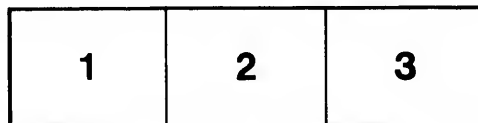

L'exemplaire filmé fut reproduit grâce à la générosité de:

Bibliothèque nationale du Canada

Les images suivantes ont été reproduites avec le plus grand soin, compte tenu de la condition et de la netteté de l'exemplaire filmé, et en conformité avec les conditions du contrat de filmage.

Les exemplaires originaux dont la couverture en papier est imprimée sont filmés en commençant par le premier plat et en terminant soit par la dernière page qui comporte une empreinte d'impression ou d'illustration, soit par le second plat, selon le cas. Tous les autres exemplaires originaux sont filmés en commençant par la première page qui comporte une empreinte d'impression ou d'illustration et en terminant par la dernière page qui comporte une telle empreinte.

Un des symboles suivants apparaîtra sur la dernière image de chaque microfiche, selon le cas: le symbole ➡ signifie "A SUIVRE", le symbole ▼ signifie "FIN".

Les cartes, planches, tableaux, etc., peuvent être filmés à des taux de réduction différents. Lorsque le document est trop grand pour être reproduit en un seul cliché, il est filmé à partir de l'angle supérieur gauche, de gauche à droite, et de haut en bas, en prenant le nombre d'images nécessaire. Les diagrammes suivants illustrent la méthode.



NEW BRUNSWICK



OLYMPIC

1886. AMERICA

Geo. E. Fairweather,  
SOLE AGENT  
LONDON AND LANCASHIRE  
**FIRE**  
ST. JOHN



AY420  
N4  
N423  
MCMILLAN'S

Agricultural and Nautical  
ALMANAC,

FOR .

**1885.**

WITH

ASTRONOMICAL TABLES

ADAPTED TO THE PROVINCES OF

New Brunswick and Prince Edward Island.

---

For Sale by all Booksellers and General Dealers in  
New Brunswick and Prince Edward Island.

---

FOR INDEX, SEE PAGE 3.

---

SAINT JOHN, N. B.  
J. & A. McMILLAN, 98 AND 100 PRINCE WILLIAM STREET.  
1885.

---

TAYLOR & DOCKRILL, Grocers, 84 King Street.

---

ESTABLISHED 1836.

# JARDINE & CO.,

Wholesale and Retail

## GROCERS AND SEEDSMEN,

85 and 85½ Prince Wm St., and 28 Water St.,

SAINT JOHN, N. B.

DIRECT IMPORTERS OF

*British, West India and American*

## GROCERIES & FRUITS!

DEALERS IN

**Peruvian Guano, Superphosphate of Lime,**

Ground Bones, Bone Meal, Ground Plaster, and other  
Fertilizers, Sheep Dip, Oil Cake, &c., &c.

**Ships supplied with Stores in Bond or Duty Paid.**

Seed and other Catalogues sent on application.

---

WHITTAKER BROTHERS, General Insurance Agents,<sup>2</sup>

# INDEX.

Albert County.....	109	King's College, Windsor.....	135
Agricultural Society, Saint John.....	127	Knights of Pythias.....	158
Acadia College.....	143	Knights Templar.....	151
American Legion of Honor.....	161	Light Houses.....	22
Agricultural.....	174-184	Law and Justice.....	83
British Ministry.....	75	Law Society, Saint John.....	126
British Columbia.....	81	Lloyd's Register of British Shipping.....	128
Banks.....	125	Lunatic Asylum.....	132
Barristers' Society.....	126	Marine and Fisheries Department.....	90
Building Society, Provincial.....	127	Manitoba.....	81
Building Society, Saint John.....	127	Madawaska County.....	115
Bible Society.....	131	Medical Society, Saint John.....	126
Board of Trade, Saint John.....	130	Moosepath Driving Association.....	128
Baptist Ministers in New Brunswick.....	140	Mangan-se (Queen) Mining Company.....	129
Baptist Convention.....	141	Mechanics' Institute.....	130
Baptist Educational Institutions.....	142	Methodist Church of Canada.....	139
Barristers and Attorneys.....	162	Madras School.....	145
Calendar.....	40	Masonic.....	149
Customs Department.....	88	Marine Hospital.....	132
Censuls, &c.....	89	Militia.....	146
City and County, Saint John.....	93	Medical Register.....	169
Cartage Districts, St. John, etc.....	97	New Brunswick.....	82
Carleton Branch Railway.....	124	Nova Scotia.....	81
Carleton County.....	110	North West Territories.....	81
Charlotte County.....	111	Newfoundland.....	82
Council of Physicians and Surgeons.....	126	Northumberland County.....	116
Church of England.....	133	New Brunswick Railway.....	124
Ch. of England S.S. Teachers' Association.....	135	New Brunswick Medical Society.....	127
Church of England Institute.....	136	New Brunswick Odd Fellows Hall Co.....	129
Catholic Temperance Societies.....	137	Ontario.....	80
Coins, Value of.....	171	Orange Institution.....	154
Census Returns.....	172, 173	Opening of Navigation Saint John River.....	182
Commissioners Public Library.....	95	W. Parks & Son Cotton Co. (Limited).....	129
Dominion of Canada.....	76	Parliament of Canada.....	77
Dominion Safety Fund Life Association.....	128	Post Office Department.....	86
Diocesan Church Society.....	133	Public Works Department.....	92
Diocesan Synod.....	134	Prince Edward Island.....	80
Department of Minister of Justice.....	92	P. E. I. Railway.....	124
Explanations of Astronomic'l Symbols, &c.....	17	Portwards.....	95
Eclipses in 1884.....	18	Police.....	96
Evangelical Alliance.....	131	Pilot Commission, Saint John.....	102
Educational Department.....	145	Portland, City of.....	109
Fixed and Movable Festivals, &c.....	17	Provincial & New England All Rail Line.....	124
Forecasting the Weather.....	20	Prospect Coal Mining Company.....	129
Finance Department.....	90	Poultry and Pet Stock Association.....	128
Fire Department, St. John.....	96	Presbyterian Church of Canada.....	138
Fredericton (City).....	122	Protestant Orphan Asylum.....	132
Fish and Game Protection Society.....	130	Quebec.....	80
Free Christian Baptist Church.....	144	Queen's County.....	117
Grammar School Board, Saint John.....	101	Royal Family.....	73
Gloucester County.....	112	Restigouche County.....	118
Gas Light Company, Saint John.....	130	Railways.....	124
Greenwood Cemetery.....	129	Rural Cemetery, Saint John.....	130
Hackney Carriages, Saint John.....	97	Roman Catholic Church.....	136
Highland Park.....	129	Royal Arcanum.....	161
Home for Aged Females.....	128	Reigning Sovereigns.....	173
Hospital, General Public.....	132	Signs of Zodiac.....	18
Horton Academy.....	144	Seasons.....	18
Inland Revenue Department.....	90	School Trustees, Saint John.....	101
Intercolouial Railway Department.....	92	Sew. and Water Commissioners, St. John.....	102
Immigration Department.....	92	Sea Signals.....	105
Irish Friendly Society.....	127	Sunbury County.....	118
Irish Literary & Benevolent Society.....	138	Saint Andrew's Society.....	127
Index.....	3, 4	Saint Andrews Curling Club.....	127
Joggins Coal Mining Association.....	129	South Bay Boom Company.....	129
I. O. O. F.....	157	Shipping Office, Saint John.....	92
Kent County.....	113	Saint John Cotton Company.....	129
King's County.....	114	Tide Tables, N. B., P. E. I.....	22

Index Continued on Fourth Page.

**All Business entrusted to us has our Personal Attention.<sup>1</sup>**

(3)

## INDEX—Continued.

Time Ball, Saint John.....	104	Weights and Measures Inspection.....	92
Thistle Curling Club.....	128	Western Union Telegraph Comp'y Rates.....	107
Telegraph Company, New Brunswick.....	129	Westmorland County.....	120
Temperance Societies.....	159	Wesleyan Educational Inst'ns, Sackville.....	140
Typographical Union, Saint John.....	130	Women's Christian Temperance Union.....	164
University.....	145	Wiggins Male Orphan Asylum.....	132
Victoria County.....	119	York County.....	121
Victoria Skating Club.....	128	Young Men's Christ'n Associat'n, St. John.....	130

## ADVERTISEMENTS.

Allingham, John.....	10	Lockhart, W. A. (top lines).....	98-184
Blake, G. & E.....	168	Liverpool and London and Globe Ins. Co.....	
Burpee, I. & F. & Co.....	Calendar		Last page of Cover
Barbour Bros.....	11	May, J. S.....	98
Crothers, Henderson & Wilson.....	11	Manchester, Robertson & Allison.....	Calendar
Chapelle, Theo. L.....	72	Magee Brothers.....	104
Clarke, Kerr & Thorne.....	66	Merriam, C. & G.....	3rd page of Cover
Cameron, J. R.....	123	Maclellan & Co.....	70
Campbell & Ellis.....	8	Myles, Andrew.....	13
Colwell, Geo. B.....	4	Nova Scotia S.S. Co.....	5
Connell, David.....	16	New Brunswick Railway.....	14
Daniel & Boyd.....	2nd page Cover	Owens Gallery and School of Art.....	4
Dunn, R C John.....	124	Prang, L. & Co.....	39
Fairweather, Geo. E.....	Foot of Cover	Parks, W. & Son.....	64, 65
Furlong, Thomas.....	38	Patton, D.....	10
Fisher, G. S. & Co.....	69	Price & Shaw.....	106
Green, R. H.....	68	Robertson, Geo.....	66
Gorbell, F. & S. L.....	15	Robertson, James.....	12
Howe, J. & J. D.....	104	Ranney, H. K. (top Calendar lines) and...	67
Hamm, J. B.....	91	Stewart & White.....	9
Harrington, James W.....	71	W. H. Thorne & Co.....	75
Harris, J. & Co.....	108	Taylor & Dockrill (top lines).....	1-30, 64-81
Hayward, W. H.....	6	Vassie, J. & Co.....	68
Hotels —		Warwick, O. H.....	7
New Victoria.....	9	Whittaker Bros. (bottom lines).....	1-184
Royal Hotel.....	131	Wisdom & Fish.....	100
I. S. S. Co.....	152, 153	Woodburn & Co.....	8
Jardine & Co.....	2	Western Assurance Co., R. W. W. Frink.....	71
Kelly & Murphy.....	91		

## OWENS GALLERY

AND

## SCHOOL OF ART.

## TRUSTEES:

ROBERT REED,	FRANCIS JORDAN,	THOMAS JORDAN,
JOHN HEGAN,	ANDREW D. ROBERTSON,	GEORGE B. HEGAN,
JOHN T. REED,	ROBERT REED DUNCAN,	JOHN OWENS HIMSWORTH.
President, ROBERT REED.		Secretary, JOHN T. REED.

## SCHOOL BOOKS

Prescribed by the Board of Education, and all others used in the Maritime Provinces, constantly on hand. WHOLESALE AND RETAIL.

J. &amp; A. McMILLAN,

Publishers, Book-sellers, Stationers, Printers, Book-Binders, Etc., Etc.  
98 and 100 Prince William Street, St. John, N. B.

WHITTAKER BROS., General Insurance Agents,<sup>3</sup>

Taylor & Dockrill, Agents "Royal Owl" Cigarette, Pure Havana Tobacco.

# NOVA SCOTIA STEAMSHIP CO.

## (LIMITED.)

Shortest and Most Direct Route

—TO—

HALIFAX,	DIGBY,
WINDSOR,	WEYMOUTH,
KENTVILLE,	METEGHAN,
ANNAPOLIS,	YARMOUTH.

IN CONNECTION WITH

## Nova Scotia Railways!

TICKETS FOR SALE AT ALL PRINCIPAL RAILWAY AND STEAMSHIP OFFICES.

FARES ALWAYS LOWER THAN BY ANY OTHER ROUTE.

TIME TABLES and FOLDERS mailed on application by POSTAL CARD to

<b>E. F. CLEMENTS,</b> General Manager, Yarmouth, N. S.	<b>F. PHEASANT,</b> Agent, St. John, N. S.
---	--

Protests Noted and Extended. 67 Prince William Street. St. John, N. S.

---

TAYLOR & DOCKRILL, Grocers,

---

# China, Glass and Earthenware.

## W. H. HAYWARD,

*Importer and Wholesale & Retail Dealer.*

---

MILK PANS, CROCKS, JUGS,

FLOWER POTS, LAMP CHIMNEYS, &c.



Tubular LANTERNS and GLOBES.  
A LARGE ASSORTMENT OF FANCY GOODS.

# SILVER-PLATED WARE,

— IN —

*Spoons, Knives & Forks, Castors, Cake Baskets, &c.*

OFFICE AND WAREROOMS,

85 and 87 Princess Street, St. John, N. B.

---

Insure with WHITTAKER BROS., General Insurance Agents,



Buy on the most favorable terms in the best markets.

**O. H. WARWICK,**

— IMPORTER OF —

**Earthenware, China, Glassware,  
BOHEMIAN VASES,**

— AND —

Note  
the  
NAME  
and  
ADDRESS.



Wholesale  
and  
Retail.

**LAMP GOODS,**

**78 and 80 King Street,**

**SAINT JOHN, N. B.**

Intending Purchasers will find my Stock large and complete in every line, and prices low as any house in the Trade.

67 Prince Wm. Street, St. John, N. B.

---

TAYLOR & DOCKRILL, Grocers,

---

# VICTORIA Steam Confectionery!

44 & 46 DOCK STREET.

## CANDIES

IN LARGE VARIETY, AND OF UNSURPASSED QUALITY.

We also keep in Stock, Shelled Almonds, Filberts, Walnuts,  
S. S. Almonds, Pea-Nuts, &c.

PRICES LOW.

J. R. WOODBURN & CO.

---

## CAMPBELL & ELLIS,

Sole Agency

—FOR—

"FAVORITE"

Elevated Oven

STOVE.

Farmers' Boilers!

BOX STOVES.

Parlor Stoves.



Plumbing Work.

WELL PUMPS.

IRON

—AND—

LEAD PIPE.

Bath Tubs.

TIN WAKES.

SHEET IRON

—AND—

Metal Work.

## HOT AIR FURNACES,

FOR WOOD OR COAL.

HOT WATER HEATING APPARATUS.

Ranges, for Soft Coal, Hard Coal, or Wood. Kitchen Furnishings, Cutlery, &c.

SHIP PLUMBING. GAS FITTING.

WAREROOMS: 87 Prince Wm. Street

30 Water Street.

} ST. JOHN, N. B.

WHITTAKER BROS., General Agents

Sell their Goods—Quality Guaranteed.

# NEW VICTORIA HOTEL !

Nos. 250 and 252

PRINCE WILLIAM STREET,

SAINT JOHN, N. B.

D. W. McCORMICK,

PROPRIETOR.

— FIRST-CLASS SAMPLE ROOMS. —

# STEWART & WHITE,

WAREROOMS, - - 93 TO 97 CHARLOTTE STREET,

SAINT JOHN, N. B.

MANUFACTURERS OF THE FINEST

# Black Walnut Furniture !

IMPORTERS OF THE RICHEST

English and French Raw Silks, Tapestries, Brocades, &c.

*PALLOE SUITES AT ALL PRICES.*

HANDSOME ENGLISH PLATE MIRRORS.

Ash and Pine Chamber Sets, Chairs, Tables, &c., at Very Low Prices.

Goods carefully Packed and Shipped free of charge on Boat or Car.

For the Phenix Insurance Co., of Brooklyn, New York

**A**  
**ery !**

**S**  
QUALITY.  
es, Walnuts,

**CO.**

**LIS,**

lumbing Work.  
WELL PUMPS.

**IRON**  
—AND—  
LEAD PIPE.

Bath Tubs.  
**FIN WALES.**  
SHEET IRON

—AND—  
Metal Work.

**ACES,**

ings, Cutlery, &c.  
**TING.**

**HN, N. B.**

---

TAYLOR & DOCKRILL, Dealers in

---

**D. PATTON,**  
WHOLESALE  
**WINES AND SPIRITS!**

Nelson Street,  
**SAINT JOHN, N. B.**

---

**JOHN ALLINGHAM,**

18 Charlotte  
Street,

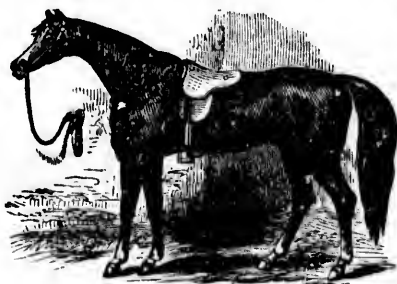

Saint John,  
N. B.

**HARNESS MAKER.**

---

🐾 HARNESS OF EVERY DESCRIPTION MADE TO ORDER. 🐾

---

WHITTAKER BROTHERS, General Agents

Havana and German Cigars.

**CROTHERS, HENDERSON & WILSON,**

MANUFACTURERS OF

**Fine Carriages and Sleighs,**

**TRACK SULKIES, &c.**

**42, 43, 44, 45,**

**Waterloo Street, - - SAINT JOHN, N. B.**

**REPAIRING DONE PROMPTLY AND AT MODERATE PRICES.**

**BARBOUR BROS.**

**PRODUCE AND COMMISSION MERCHANTS,**

—DEALERS IN—

**Flour, Fish, and Provisions.**

**SHIP STORES A SPECIALTY.**

**9, 10, and 11 South Wharf, and 2 Ward Street,**

**SAINT JOHN, N. B.**

**For the Etina Life Insurance Co., of Hartford, Conn.\***



---

TAYLOR & DOCKRILL, Grocers,

---

BRANCHES:

MONTREAL.

TORONTO.

BALTIMORE.

WINNIPEG.

# JAMES ROBERTSON, Maritime Lead & Saw Works,

— AND —

## METAL WAREHOUSE,

OFFICE: 37 DOCK STREET.

WAREHOUSE: 30 NELSON STREET.

FACTORY: SHEFFIELD STREET.

— MANUFACTURER OF —

Lead Pipe,

Lead Shot,

White Lead,

Putty,

Colored Paint,

Liquid Colors.

## SAWS OF EVERY DESCRIPTION.

Mill,

Gang,

&c.,

Circular,

Mulay,

&c.,

Crosscut,

Billet Web,

&c.

— IMPORTER OF —

Tinplate,

Sheet Iron,

Canada Plates,

Iron Pipe,

Fittings,

Ingot Tin,

Pig Lead,

Sheet Lead,

Iron Wire,

Antimony,

Ingot Copper,

Bar Copper,

Sheet Copper,

Galvanized Iron,

Babbitt Metal.

DRY COLORS, WHITING, LINSEED OIL,

Mill Supplies, Rubber and Leather Belting,

Agent for Hart's Patent Emery Wheels.

---

WHITTAKER BROS., General Insurance Agents,

---

Sell their Goods at lowest cash prices.

---

ANDREW MYLES,

MANUFACTURER AND PACKER OF

**Fruit Syrups,**

PORTLAND, N. B.

**RASPBERRY VINEGAR,**

Raspberry Syrup, Strawberry Syrup,

LEMON SYRUP,

Lime Juice Syrup, Wintergreen Syrup,

**LIME JUICE.**

SUPERINTENDED BY

**MR. F. R. LINDE,**

OF THE LATE FIRM OF

**DODGE & LINDE.**

SAINT JOHN, N. B.

---

Large Lines placed in English and American Companies.



TAYLOR &amp; DOCKRILL, Dealers in

## NEW BRUNSWICK RAILWAY.

Operating

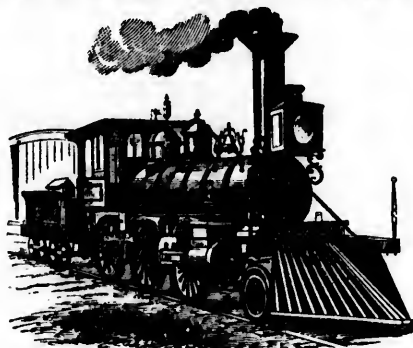

443 Miles.

## International All-Rail Line

BETWEEN THE

## MARITIME PROVINCES &amp; THE UNITED STATES,

Forming with its connections a direct route to all parts of

NEW BRUNSWICK, NOVA SCOTIA & NORTHERN MAINE,  
 Halifax, St. John, Fredericton, St. Stephen,  
 Calais, St. Andrews, Woodstock,  
 Houlton, Grand Falls, Edmundston, Presque  
 Isle, Caribou, Fort Fairfield, and  
*BANGOR, PORTLAND, BOSTON, &c.*

Fast Express Trains, Steel Rails, Pullman Cars, New Rolling Stock

All trains to and from St. John will cross the St. John River by the new  
 Cantilever Bridge now in course of completion — passengers being thus saved  
 the annoyance and delay of Steamer ferriage between St. John and Carleton

**E. R. BURPEE,***Gen'l Manager.***N. T. GREATHEAD,***Gen'l Pass. and  
Ticket Agent.***JOHN STEWART,***Train Superintendent,  
Woodstock, N. B.***GENERAL OFFICES, ST. JOHN, N. B.****WHITTAKER BROS., General Insurance Agents,<sup>8</sup>**



Teas, Sugars and Tobaccos.

WAY.  
3 Miles.  
Line  
TATES,  
of  
N MAINE,  
Stephen,  
ock,  
Presque  
nd  
ON, &c.  
Rolling Stock  
iver by the new  
eing thus saved  
n and Carleton  
WART,  
Superintendent,  
Woodstock, N. B.  
N, N. B.

**BOARDING, HACK,  
— AND —  
LIVERY STABLE,**  
47 and 49 Waterloo Street.



Superior Coaches with careful Drivers, at all hours. Horses of all descriptions to let. Boarding Horses will receive my best attention.

**☎ TELEPHONE IN OFFICE.**

***G. B. COLWELL, Proprietor.***

**F. & S. L. GORBELL,**

*207 Union Street, near Golden Ball Corner,*

DEALERS, IMPORTERS, AND MANUFACTURERS OF

**Plush, Gilt & Walnut Picture Frames.**

***GILDING, SIGNS, & SHOW CARDS***

NEATLY DONE.

**Picture Framing a Specialty.**

**Insurance effected at Lowest possible Rates in First-Class Companies.\***

**TAYLOR & DOCKRILL, Grocers, 84 King Street, Saint John, N. B.**

ESTABLISHED 1822.

**J. & A. McMILLAN,**  
PUBLISHERS,

WHOLESALE AND RETAIL

**BOOKSELLERS & STATIONERS,**

**BOOK AND JOB PRINTERS,**

**Blank-Book Manufacturers & Book-Binders,**

**98 & 100 PRINCE WILLIAM STREET,**

**SAINT JOHN, N. B.**

Retail Department on	- - -	First Floor.
Wholesale Department on	- - -	Second Floor.
Blank-Book Factory and Bindery on	- - -	Third Floor.
Printing Department on	- - -	Fourth Floor.

**IN THE RETAIL DEPARTMENT** we keep a full stock of **BOOKS** and **STATIONERY**, to which the **Latest Publications** and **Latest Styles of Stationery** are being daily added.

**IN THE WHOLESALE DEPARTMENT** we have all the advantages of a thorough knowledge of our business and a long established connection with the Best Publishers, Paper Makers, &c., which enables us to buy at the most favorable prices.

**IN BLANK BOOKS AND BINDING**, our work is acknowledged to be unsurpassed in durability and appearance. A large stock of **Blank Books** always ready.

**Blank Books** of any Special Pattern Promptly Made to Order.

**IN PRINTING** we have all the facilities for first-class work, and by constantly adding the Newest Machinery and Type, propose to keep up the reputation which many years of close attention have secured for us.

We publish some and deal largely in all of the **SCHOOL BOOKS** prescribed by the Honorable the Board of Education for New Brunswick.

Also, **School Supplies** of all kinds.

**LIVERY & BOARDING STABLES,**

Sydney

Street,



Saint John,

N. B.

**DAVID CONNELL, Proprietor.**

Horses and Carriages on Hire.      Horses Boarded on Reasonable Terms.

**FINE FIT-OUTS AT SHORT NOTICE.**

**WHITTAKER BROS., General Insurance Agents,**

## ALMANAC.

Calculated for Saint John, Latitude  $45^{\circ} 46' N.$ , and Longitude  $66^{\circ} 4' W.$ , from Greenwich; and will serve, with sufficient accuracy, for all parts of the Provinces of New Brunswick and Prince Edward Island.

Calculated, reduced, and compiled by

J. M. COYNGRAYHAME, G. T. T.

## Principal Articles of the Calendar for the Year 1885.

Golden Number,.....	5	Dominical,.....	D
Epaet,.....	14	Roman Indiction,.....	13
Solar Cycle,.....	18	Julian Period,.....	6598

## Fixed and Movable Festivals, Anniversaries, &amp;c., &amp;c.

Epiphany,.....	Jan. 6	Landing of the Loyalists,.....	May 18
Septuagesima Sunday, .....	Feb. 1	Pentecost—Whit Sunday, .....	" 24
Quinquagesima, Shrove Sunday, .....	" 15	Birth of Queen Victoria,.....	" 24
Ash Wednesday, .....	" 18	Trinity Sunday, .....	" 31
Quadragesima, 1st Sunday in Lent, .....	" 22	Corpus Christi,.....	June 4
St. David,.....	Mar. 1	Accession of Queen Victoria, .....	" 20
St. Patrick, .....	" 17	Proclamation,.....	" 21
Annunciation—Lady Day,.....	" 25	St. John Baptist—Midsummer Day,.....	" 24
Palm Sunday,.....	" 29	Dominion Day, .....	July 1
Good Friday, .....	Apr. 3	St. Michael — Michaelmas Day, .....	Sept. 29
Easter Sunday, .....	" 5	Birth of Prince of Wales,.....	Nov. 9
Low Sunday, .....	" 12	First Sunday in Advent, .....	" 29
St. George, .....	" 23	St. Andrew, .....	" 30
Rogation Sunday, .....	May 10	St. Thomas, .....	Dec. 21
Ascension Day—Holy Thursday, .....	" 14	Christmas Day, .....	" 25

The Jewish Year 5646 commences on Sept. 10, 1885.

Ramādan (month of Abstinence observed by the Turks), commences on June 14, 1885.

The year 1303 of the Mohammedan Era commences on Oct. 10, 1885.

These and other Feasts, Anniversaries, &c., will be found in the columns of the Calendar.

## Explanation of Astronomical Symbols and Abbreviations.

☉ The Sun	♂ Mars	☿ Conjunction
☾ The Moon	♃ Jupiter	☐ Quadrature
☿ Mercury	♄ Saturn	☐ Opposition
♀ Venus	♅ Uranus	☿ Ascending Node
♁ The Earth	♆ Neptune	☿ Descending Node
h Hours	° Degrees	N North; S South
m Minutes	' Minutes of arc	E East; W West
s Seconds	" Seconds of arc	M Morning; A Afternoon

Gr. Hel. Lat.—Greatest Heliocentric Latitude.

Marine, Fire and Life Insurance, 67 Prince Wm. Street, St. John, N. B.

**TAYLOR & DOCKRILL, Grocers,****Signs and Influences of the Zodiac.**

Spring Signs	1 ♈ Aries, head	Autumn Signs	7 ♎ Libra, reins
	2 ♉ Taurus, neck		8 ♏ Scorpio, secrets
	3 ♊ Gemini, arms		9 ♐ Sagittarius, thighs
Summer Signs	4 ♋ Cancer, breast	Winter Signs	10 ♑ Capricornus, knees
	5 ♌ Leo, heart		11 ♒ Aquarius, legs
	6 ♍ Virgo, bowels		12 ♏ Pisces, feet

**THE SEASONS.**

Sun enters ♈ (Spring begins) March 20, 6h. M.

" ♋ (Summer begins) June 21, 3h. M.

" ♎ (Autumn begins) Sept. 22, 5h. A.

" ♏ (Winter begins) Dec. 21, 11h. M.

**ECLIPSES IN 1885.**

In the year 1885 there will be two Eclipses of the Sun and two of the Moon.

1. An Annular Eclipse of the Sun, March 16, 1885, visible at St. John.

Begins on the Earth generally, March 16th, 10h. 53m. M., mean time at St. John.

Central Eclipse begins generally March 16th, 0h. 15m. A., mean time at St. John.

Central Eclipse at noon March 16th, 1h. 50m. A., mean time at St. John, in Longitude 91° 27' W. of Greenwich and Latitude 56° 17' N.

Central Eclipse ends generally March 16th, 2h. 23m. A., mean time at St. John.

Ends on the Earth generally March 16th, 3h. 50m. A., mean time at St. John.

This Eclipse will be only partial in St. John.

2. A Partial Eclipse of the Moon March 30th, 1885. Invisible at St. John.

First contact with Penumbra, March 30, 9h. 26m. M.

" contact with Shadow, " 10h. 35m. M.

Middle of Eclipse, " 0h. 10m. A.

Last contact with the Shadow, " 1h. 46m. A.

" " Penumbra, " 2h. 55m. A.

3. A Total Eclipse of the Sun, Sept. 8, 1885. Invisible at St. John. This Eclipse is visible in the South Pacific Ocean, Eastern Australia and Patagonia.

4. A Partial Eclipse of the Moon, September 24th. Visible at St. John.

First contact with Penumbra, September 24, 0h. 38m. M.

" " Shadow, " 1h. 51m. "

Middle Eclipse, " 3h. 24m. "

Last contact with Shadow, " 4h. 57m. "

" " Penumbra, " 6h. 10m. "

The time given for these Eclipses is mean time at St. John.

**EXPLANATORY.**

Aphelion—The point of a Planet's orbit farthest from the Sun.

Apogee—That part of the Moon's orbit farthest from the Earth.

Astronomical Day is reckoned from noon to noon through the 24 hours. Thus

July 21, 9h, is 9th A of July 21, and July 21, 15h, is 3h M of July 22.

**WHITTAKER BROS., General Insurance Agents,**

## 84 King Street, Saint John, N. B.

**Conjunction**—A Planet directly between the Earth and the Sun is said to be in Inferior Conjunction with the Sun. A Planet with the Sun directly between it and the Earth is said to be in Superior Conjunction with the Sun. Planets are said to be in conjunction with each other, or with the Moon, when they are in the same sign and degree.

**Declination**—The distance of a heavenly body from the Equinoctial, measured north or south, in degrees or minutes, on a Meridian.

**Ecliptic**—The plane of the Earth's orbit, so called because Eclipses can take place only when the Moon is on or near it.

**Elongation**—The distance of a Planet from the Sun as seen from the Earth.

**Equinoctial**—The circle in the heavens traced by the Earth's Equator.

**Node**—That part of the orbit of a heavenly body which intersects the Ecliptic. If the body is passing from south to north, it is called the Ascending Node; if from north to south, Descending.

**Opposition**—A Planet with the Earth directly between it and the Sun is said to be in opposition to the Sun.

**Penumbra**—That portion of space around the shadow of the Earth passing through which the Moon diminishes in brightness, in consequence of a part only of the Sun's rays reaching her surface.

**Perigee**—That part of the Moon's Orbit nearest to the Earth.

**Perihelion**—That part of a Planet's orbit nearest to the Sun.

**Quadrature**—Two heavenly bodies are said to be in Quadrature when they are distant from each other by one-fourth of the Zodiac, or three signs apart.

The Sun's Declination and fast or slow of clock are given for apparent noon, or time of passing the Meridian of St. John.

The Moon's Southing is given in Astronomical time for the Meridian passage at St. John; and her Declination, when on the Meridian.

The Rising of the Moon is given from Full Moon to New Moon; and the Setting, from New Moon to Full Moon.

The Tides in the Calendar are the Morning and Afternoon Tides at St. John and Charlottetown. In the Tide Table (page 13) will be found Constants for finding the time of High Water at each of the places given in the Table.

In former editions of this Almanac the Tides were only given approximately, but in this they have been corrected for the varying distance of the Moon from the Earth, and also her angular distance from the Sun. They can now be depended upon as accurate to at least the same degree as the Admiralty Tide Tables.

It will sometimes be found that when a Constant is added to the time of High Water at the Port of reference the sum exceeds 12 hours; in this case subtract 12 hours from the sum and the remainder will be the time of High Water at the required Port on the succeeding afternoon or morning, according as the Tide at Port of reference was a Morning or Afternoon Tide.

## EXAMPLE.

High Water at St. John, March 30th,	11h. 25m. A.
"    "    Parrsboro', Minas Basin, add	56
	<hr/>
	12 21
Subtract	12
	<hr/>
High Water at Parrsboro', March 31st,	0 21 M.

**All Losses promptly paid, 67 Prince Wm. Street, St. John, N. B.**

**WHITTAKER BROS., General Insurance Agents,**

## Teas, Sugars and Tobaccos.

## TIDE TABLE—Continued.

## Bay of Fundy, Nova Scotia.

	H. M.		H. M.
Cape Sable (Clam Point),	—2.54	Grand Passage,	—0.38
“ (Clarke's Harbor),	—2.23	W. Sandy Cove (S. Mary's Bay),	—0.34
Pubnico,	—1.56	Digby Gut,	—0.21
Argyle (Jones' Anchorage),	—1.54	Port George,	—0.4
Seal Island (Cape Sable),	—1.32	Isle Haute,	—0.0
Ellenwood's Anchorage,	—1.27	Black Rock,	+0.8
Jebogue,	—1.17	Spenser's Anchorage,	+0.21
Yarmouth,	—1.12	Parrsboro' (Minas Basin),	+0.56
E. Sandy Cove (St. Mary's Bay),	—0.48	Horton Bluff (Minas Basin),	+1.9
Petite Passage,	—0.48	Noel Bay,	+1.20

## Bay of Fundy, New Brunswick.

	H. M.		H. M.
Machias, Seal Island,	—0.16	Lepreaux,	—0.3
Seal Cove, Grand Manan,	—0.27	Quaco,	+0.14
Grand Harbor, “	—0.14	Spicer's Cove, Cape Chignecto,	+0.14
Fish Head,	—0.5	Grindstone Island,	+0.26
West Quoddy,	—0.9	Folly Point, Mouth of Petit-	
Campobello—Welchpool,	—0.0	codiac,	+0.28
St. Andrews,	—0.31	Cumberland Basin, Sackville,	+0.34
L'Etang,	—0.2	Moncton,	+0.54

## Atlantic Coast, Nova Scotia.

	H. M.		H. M.
Negro Harbor,	—3.9	Halifax Harbor,	—3.32
Rugged Island,	—3.22	Jedore Harbor,	—3.36
Port Mouton,	—3.27	Ship Harbor,	—3.27
Liverpool Bay,	—3.31	Liscomb Harbor,	—3.21
Cape LaHave,	—3.33	Country Harbor,	—3.41
Mahone Bay,	—3.36	Whitehaven,	—3.21
Margaret Bay,	—3.34	Canso Harbor,	—3.33
Sable Island, north side,	—3.51	Guysborough,	—3.1
“ south side,	—4.51		

## Cape Breton Island.

	H. M.		H. M.
Port Hood,	—2.21	Sidney Harbor,	—3.6
Gut of Canso, north,	—2.6	Menadon Bay,	—3.6
Mabou River,	—2.21	Louisburg Harbor,	—3.21
Cape North,	—3.21	St. Peter Bay,	—3.51
St. Anne Bay,	—2.47	Arichat,	—3.11

## PORT OF REFERENCE, CHARLOTTETOWN, P. E. I.

## Northumberland Straits, N. S.

	H. M.		H. M.
Pictou Harbor,	—0.45	Wallace Harbor,	—0.15
Caribou Harbor,	—0.45	Pugwash Harbor,	—0.15
Amet Sound,	—0.15	Bay Verte,	—0.45
Tatamagouche,	—0.45		

Insurance effected at Lowest possible Rates in First-Class Companies.



**TAYLOR & DOCKRILL, Dealers in****TIDE TABLE.—Continued.***Prince Edward Island.*

	H. M.		H. M.
East Point,	—2.15	Egmont,	—7.45
Boughton Harbor,	—2.5	Cascumpeque Harbor,	—5.5
Cardigan Bay,	—2.5	Richmond Harbor,	—4.45
Cape Bear,	—1.45	Cape Turner,	—4.35
Head of Hillsborough River,	+0.15	Grand Rustico,	—4.5
Crapaud,	—0.45	Tracadie,	—3.45
Bedeque Harbor,	—0.30	St. Peter's Harbor,	—2.15
Minemegash,	—7.15		

**LIGHT HOUSES.***River St. John.*

*Green Head.*—Fixed white lights, visible 10 miles.

*Sand Point.*— do. do.

*Oak Point.*— do. do.

*Palmer's Landing.*—Fixed white lights, visible 5 miles.

*Musquash Island.*—Washademoak Lake. Fixed white light, visible 10 miles.

*Hendry Farm.*—Fixed white light, visible 10 miles. In coming down, these two lights to be kept in range until opposite N W end of Hog Island, whence a southerly course to be kept to the foot of Musquash Island. In going up, the two lights to be brought in range opposite N W end of Hog Island, and kept in range until within  $\frac{1}{2}$  mile of the light on Hendry Farm.

*No Man's Friend.*—Fixed white light.

*Oromocto Shoal.*— do.

*Wilmot Bluff.*— do.

*Cox's Point.*—Grand Lake. do.

*McMann's Point.*—Grand Lake. Fixed white light.

*Robertson's Point.*— do. do.

*Fanjoy Point.*— do. do.

*Huckerst Point.*—Salmon River, Grand Lake. Fixed white light.

**Light Houses in Nova Scotia.**

*Cape Sable.*—On Cape. Latitude  $43^{\circ} 23' 19''$ . Longitude  $65^{\circ} 37' 11''$ . Revolving white light; bright 15s, dark 25s; visible in clear weather 12 miles. Octagonal white tower; stands 53 feet above high water mark. A steam fog whistle on southern point of Cape, elevated about 40 feet above high water. Sounds a blast of 10 seconds duration in each minute.

*Stoddard Island.*—On N. E. of Island. Latitude  $43^{\circ} 28' 30''$ . Longitude  $63^{\circ} 43' 10''$ . Red revolving light every minute. White Tower to guide vessels into the anchorage of Stoddard Harbor and Shag Harbor Sound.

*Bon Portage Island.*—On S. Point. Latitude  $43^{\circ} 27' 16''$ . Longitude  $65^{\circ} 54' 39''$ . Fixed white light. White octagonal tower for guiding vessels into Barrington, West Bay and Shag Harbor.



## Havana and German Cigars.

*Seal Island.*—On south point, one-eighth of a mile inland. Latitude  $43^{\circ} 23' 34''$ ; longitude  $66^{\circ} 0' 52''$ . A fixed white light, visible 18 miles in clear weather. A white octagonal tower, 98 feet in height above high water. The Blond Rock lies S by W  $3\frac{1}{2}$  miles from light house. A fog whistle near light house; sounds in each minute a blast of 5 seconds duration, and after an interval of 5 seconds another blast of 5 seconds.

*Yarmouth, or Cape Forchu.*—On Cape, south point. Latitude  $43^{\circ} 47' 28''$ ; longitude  $66^{\circ} 9' 21''$ . Intermittent white light; light  $1\frac{1}{2}$  m, dark  $1\frac{1}{2}$  m; visible 18 miles in clear weather. Octagonal tower, vertical stripes, red and white; stands 117 feet above high water. Fog whistle on west side; sounds 10 seconds in every minute.

*Pictou.*—South point of entrance to harbor. Latitude  $45^{\circ} 41' 30''$ ; longitude  $62^{\circ} 39' 30''$ . Two vertical fixed lights, 25 feet apart; upper part white, lower part red. Visible 11 miles in clear weather. Striped red and white vertically. Octagonal wooden tower; stands 65 feet above high water; lighted when navigation is open; a small red light is seen below lantern. By keeping light W S W, vessels clear the east reefs off Pictou Island.

In Tower of Custom House, latitude  $45^{\circ} 49' 10''$ , longitude  $62^{\circ} 30' 30''$ ; fixed white light, visible 8 miles; stands 60 feet above high water; in range with lights at entrance to harbor; leads to the channel up to the bar.

## Bay of Fundy.

*Cape Saint Mary.*—East side Bay of Fundy. Latitude  $44^{\circ} 5' 20''$ ; longitude  $66^{\circ} 12' 40''$ . Alternate red and white light every 30 seconds; visible 17 miles in clear weather; white octagonal tower; stands 103 feet above high water.

*Brier Island.*—N W point. Latitude  $44^{\circ} 14' 57''$ ; longitude  $66^{\circ} 23' 30''$ ; visible 13 miles; white octagonal tower; stands 92 feet above high water. Fog whistle on N W of Brier Island, south side of light house; sounds 3 blasts of 4 seconds duration, with interval of 4 seconds between them, each minute.

*Boar's Head.*—17 yards from edge of cliff. Latitude  $44^{\circ} 24' 16''$ ; longitude  $66^{\circ} 13' 0''$ ; alternate red and white every minute; visible 14 miles in clear weather; square white tower, 70 feet above high water. On south entrance to Petite Passage.

*Point Prim.*—South point of entrance to Annapolis Basin; latitude  $44^{\circ} 41' 34''$ ; longitude  $65^{\circ} 47' 20''$ ; fixed white light, visible 13 miles; square tower, vertical red and white striped; 76 feet above high water. Fog whistle on Prim Point, sounds 8 seconds in each minute.

*Port William, or Marshall Cove.*—South shore. Latitude  $44^{\circ} 56' 52''$ ; longitude  $65^{\circ} 16' 0''$ ; two vertical fixed white lights, 22 feet apart, visible 10 miles; square white tower 92 and 70 feet above high water; lantern on top of dwelling, lower light in bow window, visible from W S W round N to E N E.

*Margaretville.*—On extremity of Point S shore. Latitude  $45^{\circ} 2' 57''$ ; longitude  $65^{\circ} 4' 0''$ ; red fixed light, visible 8 miles in clear weather; square tower, horizontal black and white striped, 30 feet above high water; visible from W S W to E N E.

*Isle Haute.*—On highest point. Latitude  $45^{\circ} 14' 35''$ ; longitude  $65^{\circ} 0' 45''$ ; white intermittent light, showing 40s in every minute, visible 20 miles in clear weather, white square wooden tower, dwelling attached, almost hidden by trees; 365 feet above high water.

*Black Rock.*—South shore. Latitude  $45^{\circ} 10' 10''$ ; longitude  $64^{\circ} 46' 0''$ ;

Large Lines placed in English and American Companies.

H. M.

—7.45

—5.5

—4.45

—4.35

—4.5

—3.45

—2.15

visible 10 miles.  
ing down, these  
island, whence  
In going up,  
og Island, and

ight.

37' 11''. Re-  
ather 12 miles.

A steam fog  
ve high water.

/. Longitude  
ower to guide  
r Sound.

Longitude 65°  
ng vessels into

## TAYLOR &amp; DOCKRILL, Grocers,

fixed white light, visible 12 miles; white square tower 45 feet above high water; visible from all points of approach.

*Cape D'Or.*—Fog whistle, on extreme point opposite side of channel from Black Rock; sounds during thick weather for 6s in every 30s; the whistle should be heard from 5 to 10 miles, according to the state of the wind and atmosphere.

*Kingsport.*—On Oak Point Pier. Latitude  $45^{\circ} 9' 30''$ ; longitude  $64^{\circ} 21' 45''$ ; fixed white light, visible 8 miles; upper enclosed part white, open frame brown, 20 feet above high water; visible from S W  $\frac{1}{2}$  W, round by E to N W by W  $\frac{1}{4}$  W.

*Horton.*—On bluff west side of Avon River. Latitude  $46^{\circ} 6' 15''$ ; longitude  $64^{\circ} 13' 30''$ ; fixed white light, visible 20 miles; white square tower, 92 feet above high water; light in window.

*Walton Harbor.*—Basin of Minas. Latitude  $45^{\circ} 14' 0''$ ; longitude  $64^{\circ} 0' 45''$ . Fixed red light, visible 10 miles; white square tower, 92 feet above high water.

*Burnt Coat.*—Basin of Minas, N W extremity of Head S shore. Latitude  $45^{\circ} 18' 40''$ ; longitude  $63^{\circ} 48' 30''$ ; fixed white light, visible 13 miles; white square tower, with lantern on dwelling, 75 feet high above high water; visible from all points of approach.

*Spencer Point.*—On north shore Cobequid Bay; latitude  $45^{\circ} 23' 30''$ ; longitude  $63^{\circ} 37' 0''$ ; fixed white light, visible 6 miles; 35 ft above high water.

*Advocate Harbor.*—On N W entrance; latitude, N,  $45^{\circ} 19' 25''$ ; longitude, W,  $64^{\circ} 47' 30''$ ; fixed red light; 36 feet above high water; visible 7 miles; square wood tower, painted white.

*Parrsboro', or Partridge Island Light.*—W side of river; latitude  $45^{\circ} 23' 0''$ ; longitude  $64^{\circ} 19' 0''$ ; fixed white light, visible 9 miles; white square tower, with lantern on dwelling, 37 feet above high water.

*Apple River.*—On Cape Cap-stow or Hetty Point, N entrance; latitude  $45^{\circ} 28' 20''$ ; longitude  $64^{\circ} 51' 30''$ ; fixed white light, visible 12 miles; white oblong tower, 64 feet above high water.

*Hillsborough Wharf.*—Petitecodiac River; latitude  $45^{\circ} 55' 15''$ ; longitude  $64^{\circ} 37' 45''$ ; fixed white light, visible 5 miles; open frame.

*Grindstone.*—W part of Island; latitude  $45^{\circ} 43' 13''$ ; longitude  $64^{\circ} 37' 25''$ ; fixed white light, visible 12 miles; white octagonal tower 60 feet above high water; visible from N E by E, round by N to E by S, Cape Enrage lighthouse S W by W  $\frac{1}{2}$  W about 10 miles; in thick weather a trumpet sounds 4 blasts in every minute

*Cape Enrage.*—Pitch of Cape; latitude  $45^{\circ} 35' 34''$ ; longitude  $64^{\circ} 46' 55''$ ; fixed white light, visible 15 miles; white square tower, 120 feet above high water; visible between the bearings of N W round by S to N E; a steam fog whistle 150 feet N E from lighthouse sounds 4 seconds in each minute; will be heard from 3 to 10 miles.

*Quaco.*—Temporary light on the Pitch of the Cape at West Head; latitude N,  $45^{\circ} 19' 20''$ ; longitude W,  $65^{\circ} 31' 55''$ ; a fixed white light on pole 20 ft high, and visible 6 miles.

*Cape Spencer.*—Pitch of Cape; latitude  $45^{\circ} 12' 30''$ ; longitude  $64^{\circ} 54' 0''$ ; alternate red and white light every 45 seconds, visible 20 miles; white square building with tower 207 feet above high water, visible between the bearings from E S E round by S to W N W, Partridge Island light bearing by compass N W by W  $\frac{1}{2}$  W northerly, distant  $6\frac{1}{2}$  miles.

*Split Rock Automatic Buoy.*—Moored in deep water about  $1\frac{1}{2}$  miles S from

Buy on the most favorable terms in the best markets.

**Musquash Light.** From a position one half mile outside of it steer E N E for Partridge Island, about 11 miles from this buoy, Point Lepreaux bears W about 11 miles.

**Partridge Island.**—St. John Harbor; latitude  $45^{\circ} 14' 20''$ ; longitude  $66^{\circ} 3' 20''$ ; fixed white light, visible 20 miles; tower vertical red and white stripes, 119 feet above high water; in foggy weather a steam whistle sounds for ten seconds every minute; a bell buoy near E side of Partridge Island reef.

**Negro Point.**—On end of Government Breakwater, W entrance Port of St. John. Fixed red light, 40 feet high; visible 8 miles.

**St. John Harbor.**—Beacon; latitude  $45^{\circ} 15' 10''$ ; longitude  $66^{\circ} 3' 40''$ ; fixed white light, visible 10 miles; vertical red and white stripes, 35 feet above high water.

**Musquash,** east side of entrance; latitude  $45^{\circ} 8' 35''$ ; longitude  $66^{\circ} 14' 30''$ ; fixed catoptric light, green to seaward, white towards harbor, visible 10 miles; white square tower, dwelling attached; 112 feet above high water.

**Lepreaux, on Point;** latitude  $45^{\circ} 3' 40''$ ; longitude  $66^{\circ} 27' 39''$ ; lights one above the other 27 feet apart; fixed white lights, visible 15 miles, striped horizontally red and white octagonal; 81 and 53 feet high; visible between the bearings of W N W around by S to E by N; fog whistle gives two blasts of 5 seconds duration, with an interval of 5 seconds.

**Drew's Head,** on west side of Beaver Harbor; latitude  $45^{\circ} 3' 45''$ ; longitude  $66^{\circ} 44' 0''$ ; fixed white light, visible 10 miles; white square tower 45 ft above high water, seen at all points between eastern and western head of harbor.

**Pea Point,** east side of entrance to L'Etang harbor; latitude  $45^{\circ} 2' 20''$ ; longitude  $66^{\circ} 48' 40''$ ; fixed green light, visible 10 miles; white square tower, dwelling attached, 51 feet above high water, visible from E round by S to N.

**Bliss Island,** west end of Island, south side of western entrance to Bliss harbor; latitude  $45^{\circ} 1' 15''$ ; longitude  $66^{\circ} 51' 0''$ ; fixed red light, visible 12 miles; white square tower 45 feet above high water; leave on starboard hand going in a deep water harbor and very plain, follow the starboard hand shore to the inner harbor.

**L'Tete Passage** on Mascabon Point; latitude  $45^{\circ} 2' 20''$ ; longitude  $66^{\circ} 53' 30''$ ; a fog trumpet sounds blasts of 7 seconds, with an interval of 30 seconds between each. Leave on starboard hand going in.

**Midjic Bluff**—Passamaquoddy Bay; latitude  $45^{\circ} 6' 53''$ ; longitude  $66^{\circ} 54' 30''$ ; fixed white light, visible 15 miles; white square tower 130 feet above high water; a Bar extends E N E from lighthouse, and vessels require to keep off a distance of 260 yards to clear it at low water.

**St. Andrews,** on sandy reef at east entrance; latitude  $45^{\circ} 3' 45''$ ; longitude  $67^{\circ} 0' 50''$ ; fixed white light, visible 10 miles; white square tower 40 feet above high water; to guide to all parts in inner Bay, and to vessels going up the river St. Croix from L'Tete Passage or West Quoddy. There is only a depth of 4 feet on the N W extension of the reef towards the mainland.

**St. Andrews,** north point of entrance; latitude  $45^{\circ} 4' 10''$ ; longitude  $67^{\circ} 2' 10''$ ; fixed white light, visible 10 miles; white octagonal tower 42 feet above high water; visible between the bearings of N W by N and S E by S.

**Spruce Point, St. Croix River.**—latitude  $45^{\circ} 10' 0''$ ; longitude  $67^{\circ} 11' 0''$ ; fixed white light; white square tower 32 feet above high water.

**Mark Point, St. Croix River.**—latitude  $45^{\circ} 10' 10''$ ; longitude  $67^{\circ} 12' 30''$ ; fixed white light; white square tower 32 feet above high water mark.

**Campobello Island,** north point of Head Harbor; latitude  $44^{\circ} 57' 10''$ ; lon-

For the Phenix Insurance Co., of Brooklyn, New York.

**TAYLOR & DOCKRILL, Grocers,**

gitude 66° 54' 10''; fixed white light, visible 15 miles; octagonal tower, white, with red cross, 64 feet above high water. Leave on starboard hand in entering Head Harbor, and on port hand on entering Eastport, Me.

*Head Harbor.*—Fog trumpet at north point of Head Harbor; latitude N 44° 47' 50''; longitude W 66° 54' 10''; during thick weather and snow storm the trumpet will sound blasts of 8 seconds duration, with intervals of 35 seconds between them. Bring it to bear W S W to clear the Light House point. By keeping the middle of the river no dangers will be found between here and Eastport.

*South West Wolf Island*, on south east point of the Island; latitude 44° 56' 30''; longitude 66° 44' 10''; revolving white light every 1½ minutes, visible 17 to 20 miles; white square tower 111 feet above high water; lantern on dwelling, visible from all points of approach.

*Swallow Tail*, north east part of Grand Manan; latitude 44° 45' 52''; longitude 64° 44' 0''; fixed white light, visible 17 miles; white octagonal tower 148 feet above high water; visible between the bearings of S W round by S to N W. A steam fog whistle on extreme north west head of Grand Manan; 80 feet above high water, sounds blasts of 4 seconds duration in each minute, with an interval of 16 seconds between each blast.

*Grand Harbor*, Grand Manan—on Fish Fluke Point, eastern side of Grand Harbor; latitude N 44° 40' 2''; longitude W 66° 45' 2''; fixed white catoptric light 40 feet above high water; visible 11 miles; square tower, painted white.

*South West Head*, Grand Manan—on Gull Cliff; latitude N 44° 36' 0''; longitude W 66° 54' 16''; revolving catoptric light; makes complete revolution in 2 minutes, showing 3 white and 3 red flashes at intervals of 20 seconds; 200 feet above high water; visible 24 miles; white square tower.

*Old Proprietor Ledge*, to the S E of Grand Manan Ledge. Latitude 44° 33' 10''; longitude 66° 40' 0''; visible 8 or 10 miles; a spindle beacon, painted red; a cage, elevated 31 feet above high water mark.

*Gannet Rock*, on rock. Latitude 44° 0' 38''; longitude 66° 47' 0''; intermittent white light, 45''; eclipse 5½s, flash 4½s; eclipse 5½s in every 60 seconds; visible 12 miles; octagonal tower, vertical black and white stripes, 66 feet above high water; a gun is fired once every hour to answer signals during fogs and snow storms; dangerous rocks extend 4 miles eastward of the lighthouse.

*Machias Seal Island*, near middle of Island. Two lights 64 yards from each other. Latitude 44° 30' 7''; longitude 67° 6' 13''; fixed white lights, visible 14 miles; white towers 54 and 66 feet above high water; a fog whistle sounds in thick weather, fogs and snow storms, 5 seconds in each half minute.

**New Brunswick—Gulf of St. Lawrence.**

*Point Peter*, on Flat Rock, Gaspé. Latitude 48° 37' 30''; longitude 64° 8' 45''; revolving red catoptric, square tower, 50 feet high; visible 10 miles.

*Dalhousie*, south side of entrance to harbor. Latitude 48° 3' 45''; longitude 66° 20m 50s; fixed white light, visible 13 miles; white square tower 49 feet above high water, seen from all points of approach.

*Dalhousie Range Lights*. Front Tower on public wharf; fixed white light; Latitude N 48° 4' 40''; longitude W 66° 22' 30''; back tower on Montgomery Island; front tower 24 feet, and back tower 27 feet above high water.

*Heron Island*, Chaleur Bay. Latitude 48° 0' 0''; longitude 66° 8' 0''; fixed

**WHITTAKER BROS., General Agents**

---

**Sell their Goods — Quality Guaranteed.**

---

white light, visible 15 miles; white square tower, 66 feet above high water, visible from all points seaward.

*Petit Rocher*, on Elm Tree Point; latitude  $47^{\circ} 48' 39''$ ; longitude  $65^{\circ} 43' 13''$ ; fixed light, visible 12 miles; white square tower 49 feet above high water mark.

*Bathurst*, on Caron's Point. Latitude  $47^{\circ} 39' 10''$ ; longitude  $65^{\circ} 36' 40''$ ; two fixed white lights, one visible 10 miles, white tower; the other visible 14 miles, square tower striped red and white, 43 feet above high water; range light to guide vessels into the harbor.

*Campbellton Range Lights*. Front tower on pier beside railway wharf; 24 feet above high water; back tower on Moffat's wharf; fixed white light, 24 feet above high water; Latitude  $N 48^{\circ} 0' 50''$ ; longitude  $W 66^{\circ} 39' 40''$ .

*Caraquet*, on Island, Bay of Chaleur. Latitude  $47^{\circ} 49' 40''$ ; longitude  $65^{\circ} 54' 0''$ ; fixed white light, visible 14 miles; white square tower on dwelling 52 feet above high water.

*Little Belledune Point*. Latitude  $47^{\circ} 55' 20''$ ; longitude  $65^{\circ} 53' 20''$ ; a mast<sup>28</sup> feet high, fixed white dioptric; visible 11 miles.

*Point a La Garde*, Light Boat. Latitude  $48^{\circ} 3' 10''$ ; longitude  $66^{\circ} 32' 10''$ .

*Goose Lake*, west side of Miscou Island. Latitude  $47^{\circ} 55' 43''$ ; longitude  $64^{\circ} 35' 40''$ ; revolving white light every minute, visible ten miles; white square tower, 40 feet above high water, complete revolution every 2 minutes.

*Shippegan*, Alexander Point. Latitude  $N 47^{\circ} 43' 30''$ ; longitude  $W 64^{\circ} 39' 25''$ ; fixed white catoptric light, 32 feet above high water, visible 11 miles; square white tower. A small light has been established 484 yards S W by W from main light 22 feet above high water, visible 9 miles in direction of range. The two lights range with buoy outside the harbor.

*Miscou Island*, Birch Point. Latitude  $48^{\circ} 1' 0''$ ; longitude  $64^{\circ} 29' 25''$ ; fixed red light, visible 12 miles, white octagonal tower, 79 feet above high water. A steam fog whistle placed in the year 1875, and situate 107 yards east from lighthouse; sounds blast of 5 seconds duration, every half minute.

*Pouchemouche*.—Latitude  $47^{\circ} 40' 5''$ ; longitude  $64^{\circ} 45' 5''$ ; fixed green light, visible 8 miles; white square tower with dwelling attached, 35 feet above high water.

*North Tracadie*, one on north side of Gully, the other south side of Bar; latitude  $47^{\circ} 33' 14''$ ; longitude  $64^{\circ} 51' 35''$ ; two fixed white lights, visible 12 miles; white square tower, open frame, 30 and 39 feet above high water; coast and harbor range lights.

*South Tracadie*, north side of Gully. Latitude  $47^{\circ} 30' 0''$ ; longitude  $64^{\circ} 52' 10''$ ; two lights, back light 166 yards north from front one; fixed lights, front one white and back one red; visible 8 miles; front building an open white tower, back building square red tower; 20 and 26 feet above high water. Vessels crossing the Bar from sea should steer north, keeping the lights in range; width of Bar two cable lengths.

*Tabusintac*, Crab Island. Latitude  $47^{\circ} 18' 54''$ ; longitude  $64^{\circ} 59' 30''$ ; two fixed lights, front red and back white; visible 7 miles; white square tower, 30 feet above high water; coast and harbor range lights.

*Neguac*. Latitude  $47^{\circ} 17' 47''$ ; longitude  $65^{\circ} 3' 20''$ ; two fixed white lights, visible 11 miles; white square tower; 32 feet above high water; coast and harbor range lights situate north east of Gully.

*Portage Island*, on south point of Island. Latitude  $47^{\circ} 9' 50''$ ; longitude  $65^{\circ} 2' 40''$ ; fixed white light, visible 12 miles; white tower, 46 feet above high water.



## TAYLOR &amp; DOCKRILL, Grocers,

*Hay Island Range Lights*, two Range Lights upon Hay Island, Miramichi Bay, to enable vessels, in seeking shelter, to clear the point of the shoal off the east end of the Island. Latitude N  $47^{\circ} 14' 10''$ ; longitude W  $65^{\circ} 3' 40''$ ; the front light is fixed white catoptric, exhibited from a lantern hoisted on a mast 15 feet high: it is elevated 23 feet above high water, and should be visible 10 miles: at the base of the mast is a small shed painted red. The back light is distant 210 feet from the front one: it is fixed white catoptric, elevated 30 feet above high water, and should be visible 11 miles: the building is a square wooden tower, 21 feet high from base to vane, and is painted white.

*Oak Point*, Miramichi Bay. Latitude  $47^{\circ} 7' 40''$ ; longitude  $65^{\circ} 15' 10''$ ; two fixed white lights, half a mile apart, visible 10 miles; white tower, 40 and 60 feet above high water. Beacons.

*Sheldrake Island*, Miramichi Bay. Latitude  $47^{\circ} 6' 50''$ ; longitude  $65^{\circ} 18' 0s$ ; two fixed white lights, quarter mile apart, visible 9 miles; 48 feet above high water. Beacons.

*Grant's Beach*, Miramichi Bay. Latitude  $47^{\circ} 5' 30''$ ; longitude  $65^{\circ} 28' 10''$ ; two fixed white lights, bearing S W and N E from each other, visible 10 miles; white tower 120 and 140 feet above high water. Beacons.

*Middle Island*, Miramichi River. Latitude  $47^{\circ} 0' 3''$ ; longitude  $65^{\circ} 19' 9''$ ; fixed white light, 45 feet above high water. Beacons.

*Newcastle Light*, on Lime Kiln Bank. Latitude N  $47^{\circ} 0' 45''$ ; longitude W  $65^{\circ} 33' 40''$ ; fixed red dioptric, 87 feet above high water; visible 9 miles; square wooden tower, white, with red roof.

*Fox Island*, north west point of Island. Latitude  $47^{\circ} 8' 5''$ ; longitude  $65^{\circ} 2' 20''$ ; three fixed white lights, visible 8 miles. One of the lights is situated within 100 feet of the most northern point of the Island: it is 50 feet above high water, and has a post 40 feet high. Second light is 1051 feet S E  $\frac{1}{2}$  S from the first named, and will be 46 feet above high water, with a post 38 feet high. Third light is 954 feet S W from the first named, and 36 feet above high water, with a post 28 feet high. The first and second in line range N W  $\frac{1}{2}$  W with the old Horseshoe Channel. The first and third in line range N E through Portage Island Channel. The second and third in line range W by N leading to the upper buoy of Horseshoe Shoal.

*Fox Island*, east end; latitude  $47^{\circ} 6' 50''$ ; longitude  $65^{\circ} 0' 10''$ ; two fixed white lights, visible 10 miles; white tower, 30 feet above high water mark; range lights to guide vessels through the Swashway Channel.

*Miramichi Bay Light Ship*, Horseshoe Bar, between Fox and Portage Island. Latitude  $47^{\circ} 8' 0''$ ; longitude  $65^{\circ} 3' 0''$ ; fixed red light, visible 8 miles; 35 feet above high water. A schooner rigged ship.

*Preston's Beach*, Miramichi Bay. Latitude  $47^{\circ} 4' 50''$ ; longitude  $65^{\circ} 54' 40''$ ; two fixed white lights, visible 10 miles, 55 and 60 feet above high water. White Beacons.

*Eseuminae*, on Point. Latitude  $47^{\circ} 4' 32''$ ; longitude  $64^{\circ} 47' 30''$ ; fixed white light, visible 14 miles; white tower, 70 feet above high water. A steam fog whistle situated 100 yards west of the lighthouse, sounds 10 seconds in each minute.

*Richibucto Head*, on Headland. Latitude  $46^{\circ} 39' 40''$ ; longitude  $64^{\circ} 42' 30''$ ; fixed white light, visible 14 miles; white square tower, 70 feet above high water.

*Richibucto Harbor Range Lights*, two range light towers, close to the present day beacons upon the South Beach, at the entrance to the Richibucto River.

---

 Sell their Goods at Lowest Cash Prices.
 

---

1, Miramichi  
shoal off the  
65° 3' 40'';  
hoisted on a  
should be vis-  
The back  
tric, elevated  
building is a  
ed white.

65° 15' 10'';  
tower, 40 and

itude 65° 18'  
48 feet above

ude 65° 28'  
er, visible 10

ude 65° 19'

5''; longitude  
ible 9 miles;

longitude 65°  
nts is situated

50 feet above  
a feet S E  $\frac{1}{2}$  S

a post 38 feet  
36 feet above

e range N W  
ne range N E  
range W by N

''; two fixed  
water mark;

ortage Island.  
e 8 miles; 35

itude 65° 54'  
e high water.

/ 30''; fixed  
ter. A steam  
econds in each

itude 64° 42'  
70 feet above

to the present  
ibucto River.

The front building is on the outside of the bank; white square tower, 33 feet high to vane on lantern; latitude N 46° 42' 45''; longitude W 64° 46' 10''; the light is fixed white catoptric, elevated 40 feet above high water mark, and should be visible 12 miles. The back tower is distant W by S  $\frac{1}{2}$  S 306 feet from the front one; it is an open white square tower, 43 feet high to vane on lantern; the light is fixed red catoptric, elevated 44 feet above high water mark, and should be visible 12 miles. These two lights are intended to replace the day beacons, and in one lead through the channel over the bar at the mouth of the river.

*Buctouche Range Lights.*—Two Range Lights upon Dixon's Point, on the south side of Buctouche Harbor; latitude N 46° 27' 40''; longitude W 64° 38' 50''. The light is fixed white catoptric, 36 feet above high water mark, and visible 11 miles in direction of Range Tower, 30 feet high; white. The back range light is 1050 feet N W by W from the front one. The building is similar, 34 feet high, similar light, 41 feet above high water; visible 12 miles.

*South Beach*, entrance to Richibucto River; two range light towers; latitude N 46° 42' 45''; longitude W 64° 46' 10''; fixed white catoptric light 40 feet above high water, visible 12 miles. The back tower is distant W by S  $\frac{1}{2}$  S 306 feet from the front one; open frame square tower 43 feet high, painted white. The light is fixed, red catoptric, 44 feet above high water, visible 12 miles.

*Cassie's Point*, on Point; latitude 46° 19' 15''; longitude 64° 30' 20''; revolving white light every half minute, visible 14 miles; white square tower, 40 feet above high water.

*Shediac Island.*—Latitude 46° 15' 20''; longitude 64° 31' 50''; two fixed white lights, visible 10 miles; white tower, 48 and 56 feet above high water. Beacons.

*Shediac Harbor*, Point du Chene Wharf. Latitude 46° 14' 20''; longitude 64° 31' 0''; fixed white light, visible 6 miles; 15 feet above high water.

*Jourimain*, on Cape. Latitude 46° 10' 0''; longitude 63° 48' 30''; flashing white light every 10 seconds, visible 14 miles; white octagonal tower, 72 feet above high water; visible from S W round to N W.

### United States — Eastport to Boston.

Sea Coast Lights are distinguished from Harbor Lights by the latitude and longitude being given. Sailing Directions are also given, not true nautical, but according to general compass courses and bearings.]

*West Quoddy Light.* Latitude 44° 48' 54'' N; longitude 66° 57' 1'' W; tower of brick, painted with red and white horizontal stripes, connected with dwelling house by white building; fixed white light, visible 16 miles; situated on the west side of the entrance to Eastport and the St. Croix River, via Lubec Narrows. Fair anchorage in West Quoddy Bay 1 mile N W by N from the entrance. The Narrows have lately been dredged to a depth of 12 feet at low water, the Channel being 200 feet wide; but strangers should not attempt to pass through without a pilot. There is a Steam Fog Whistle at West Quoddy Head, giving a blast of 8 seconds duration at intervals of 52 seconds. Sail Rock, a dry ledge, lies  $\frac{1}{2}$  of a mile from this Light, and when the tide is running should be carefully avoided.

*Little River Light*, on an Island at the mouth of Little River Harbor; tower white, attached to Keeper's dwelling; fixed white light varied by a flash 1m 0s; visible 11 miles; seen from N E by E  $\frac{1}{2}$  E, via eastward to south. Also,

**Hulls, Cargoes, and Freights Insured at Lowest Rates.**

## TAYLOR &amp; DOCKRILL, Dealers in

fog bell, struck by machinery twice a minute. Latitude  $44^{\circ} 39' 45''$  N; longitude  $67^{\circ} 12' 5''$  W. Good anchorage for a small number of vessels just inside the Island. To enter harbor pass to eastward of the light, leaving a spar buoy on starboard hand.

*Libby Island Light*, on S W end of Libby Island, at mouth of Machias Bay and River; latitude  $44^{\circ} 34' 5''$  N; longitude  $67^{\circ} 22' 2''$  W; grey tower; fixed white light, visible 13 miles. Island is divided in two parts, with the Light situated on the S W end of the western part. To enter the harbor via eastern entrance, get Avery's Rock Light to bear N by E and run for it, leaving it handy on starboard hand, then N by E  $\frac{1}{2}$  E, to a high, bluff, woody Island, which leave not less than  $\frac{1}{2}$  of a mile on the port hand, then N  $\frac{1}{2}$  W half a mile and anchor. In using this Channel, keep a sharp look out for the eastern end of Libby Island, which runs low, and extends 1 mile E N E from the Light, and for Cross Island Ledges, which make off from Cross Island on your starboard, and off which is a red can buoy. The Channel here is about a mile wide. To enter via western entrance: Pass Libby Island Light a fair berth on your starboard hand, and get it to bear S S W half a mile, then run N E by E until Avery's Rock bears N by E, then continue as via eastern entrance. A Fog Trumpet has recently been established here, located on the extreme S W end of the Island, giving in thick weather blasts of 7 seconds duration at intervals of 40 seconds. If the Trumpet becomes disabled, a bell will be struck by machinery, one blow every ten seconds.

*Avery's Rock*, in Machias Bay, near mouth of River; tower built from the top of Keeper's dwelling, painted white; fixed red light, visible 12 miles.

*Moosepeak Light*. Latitude  $44^{\circ} 28' 27''$  N; longitude  $67^{\circ} 31' 57''$  W; white tower, white flash light, 30 seconds between flashes, visible 13 miles. Mistake Island is to the northwest side of entrance to Bay of Fundy. For entering Moosepeak harbor, leave the light a fair berth on your port hand, and steer about a N W course 1 mile, keeping midway between the shores on either hand, and as soon as passing through the Narrows haul towards the N E a few lengths and anchor. There is another small harbor about N N E,  $1\frac{1}{2}$  miles from the light, called the Cow Yard. From Moosepeak Light, Libby Island bears N E by E  $\frac{1}{2}$  E, 9 miles. Petit Menan Light W  $\frac{1}{2}$  S, 17 miles.

*Moosepeak Automatic Buoy*, in deep water, off Moosepeak light; works by action of the sea; often heard 4 miles; Bearings—Moosepeak light bears N by W 2 miles, Petit Menan Ledge W  $\frac{3}{4}$  S 15 miles, Petit Menan light W 15 miles, Libby Island light  $\frac{3}{4}$  E 9 miles.

*Nashe's Island Light*: white tower; fixed red light, visible 12 miles. To enter Moosepeak Reach, west entrance, leave light on starboard hand; also, a guide to Pleasant River.

*Narraguagus Light*; in top of a white dwelling house; fixed white light, visible 12 miles. Located on Pond Island, at port hand side of entrance to Narraguagus Bay and Millbridge. Bell struck by hand to answer signals in thick weather.

*Petit Menan Light*; on Petit Menan Island. Latitude  $44^{\circ} 22' 2''$  N; longitude  $67^{\circ} 51' 51''$  W. Tall grey tower; white light, varied by a flash once in two minutes, visible 17 miles. This light is a warning against dangerous shoals, of which Petit Menan Ledge, or South East Breaker, bears S S E  $3\frac{1}{2}$  miles, on which is 6 feet at low water, (Iron Nun Buoy) painted vertically red and black stripes. Sims' Rock bears S  $\frac{1}{2}$  E 2 miles; 9 feet at low water.

Insure with WHITTAKER BROS., General Insurance Agents,



## Teas, Sugars and Tobaccos.

9' 45'' N;  
vessels just  
t, leaving a

achias Bay  
tower; fixed  
the Light  
via eastern  
it, leaving it  
oody Island,  
½ W half a  
r the eastern  
E from the  
ss Island on  
here is about  
Light a fair  
ile, then run  
s via eastern  
located on the  
of 7 seconds  
asabled, a bell

uilt from the  
12 miles.

31' 57'' W;  
ible 13 miles.  
Fundy. For  
ur port hand,  
the shores on  
l towards the  
about N N E,  
sepeak Light,  
ght W ¼ S, 17

ht; works by  
light bears N  
an light W 15

12 miles. To  
hand; also, a

d white light,  
of entrance to  
wer signals in

2' 2'' N; lon-  
by a flash once  
inst dangerous  
bears S S E 3;  
nted vertically  
at low water.

(Spar Buoy). Tibbett's ledge bears E by N 3 miles, 9 feet at low water; no buoy. On Petit Menan there is also a steam fog alarm giving two blasts a minute; intervals between blasts 8 and 42 seconds; heard 8 miles. A dangerous neighborhood for strangers.

*Prospect Harbor Light*; on the eastern side of entrance to Prospect Harbor. White tower, showing a flashing red and white light, visible 11 miles. In running for the Harbor, bring the light to bear N ½ E. But it is a dangerous locality for strangers.

*Winter Harbor Light*; white tower; fixed white light, visible 11 miles. On south point of Mark Island, western entrance to Harbor, leave on port hand; also, guide to Musquito Harbor.

*Egg Rock Light*; on Egg Rock, in Frenchman's Bay. White tower, rising from the middle of a square white dwelling. Fixed red light, visible 12 miles. Fog bell struck by hand for passing vessels. Bearings—Bar Harbor bears N W ½ N 4 miles; Baker's Island bears S W by S ½ S 8 miles.

*Baker's Island Light*; latitude 44° 14' 27'' N; longitude 68° 11' 56'' W; white tower, connected with Keeper's house; white light, varied by a flash every 90 seconds; on Baker's Island, off Mount Desert; a guide to Cranberry Island, north east and south west harbors. On entering either of these, leave light on port hand; but in going to Bass harbor leave it on starboard hand 1 mile. Bearings—Bass Harbor Head bears W ¼ N, 5 miles; Mount Desert Rock bears S ¼ W, 18 miles; Petit Menan Light bears E by N ½ N, 16 miles.

*North East Harbor Light*; tower painted brown, with black lantern; fixed white light, visible 14 miles, on Bear Island; a guide to N E harbor by leaving it on starboard hand.

*Bass Harbor Head and Light*; tower painted white; fixed red light, visible 13 miles; north east side of entrance to Bass Harbor and Blue Hill Bay, Mount Desert; a bell struck by hand to answer signals. To enter Blue Hill Bay and Bass Harbor bring this light within the bearings of W by N ¼ N and N W, and run for it, leaving the light 150 yards on starboard hand, to cross the bar in best water (10 feet at low water). When the light bears N by E you are in best water on the bar. If bound to Bass Harbor, when the light bears N E ¼ of a mile steer N ½ W into the harbor, keeping the starboard hand shore within ¼ of a mile to clear Weaver Ledge, and anchor at will.

*Mount Desert Rock*; latitude 43° 58m 7s; longitude 69° 7m 42s; grey tower; fixed white light, visible round entire horizon 14 miles; on Mount Desert Rock, Maine; a bell struck by machinery. Bearings—Baker's Island bears N ¼ E, 18 miles; Petit Menan light bears N E ¼ E, 23 miles; Moosepeak bears N E by E ¼ E, 38 miles; Matinicus light W ¼ S, 33 miles. Vessels bound to St. John will run E N E straight up between Grand Manan and the American shore.

*Burnt Coat Harbor Light*; has recently been changed from two lights, to a single white light, visible 11 miles; on south end of Swan's Island. To enter harbor, bring the light to bear N E ¼ N, and run for it until quite close board, then haul to E by N about ½ of a mile to anchorage.

*Eggmoggin Light*; white tower; fixed white light, visible 9 miles; on Green Island, at entrance to Eggmoggin Reach; also, guide to Ellsworth.

*Saddle-Back Light*; tower, upper part, grey; lower part, white; on an Islet near S W end of Isle au Haute; a guide to Isle au Haute Bay, and to East Penobscot Bay; fixed white light, visible 12 miles; leave on port hand fair berth and steer N ½ W for Eagle Head Light.

## TAYLOR &amp; DOCKRILL, Dealers in

*Mark Island Light*, on an Island at the western entrance to Deer Island Thoroughfare, or to Merchants' Row; white tower; fixed white light, visible 12 miles. This station is in Isle au Haute Bay, bearing about N N E from Saddle Back 4 miles. To enter Thoroughfare, leave light on starboard hand; to enter Merchants' Row leave it on port hand.

*Heron's Neck Light*, on the south point of Green Island, the most southern one of the Fox Islands; a guide to Carver's Harbor and to Hurricane Sound; white tower; fixed red light, visible 14 miles.

*Eagle Head Light*, on Eagle Island, at the head of Isle au Haute Bay; guide to the N E entrance to Penobscot Bay. Vessels on entering will leave Saddle Back on the port hand and run straight for Eagle Head, leaving it on the port side; white tower; fixed white light, visible 13 miles.

*Pumpkin Island*; white tower; fixed white light, visible 9 miles; a guide to Eggmoggin Reach from the west; leave it on the starboard hand.

*Dice's Head*; white tower; fixed white light, visible 17 miles; west side of entrance to Castine Harbor, Maine.

*Fort Point Light*; white tower; fixed white light, on Old Fort Point; left hand side of entrance to Penobscot River.

*Grindel's Point*; white tower; fixed white light, visible 11 miles; on the north side of entrance to Gilkey's Harbor, on Long Island, Penobscot Bay.

*Negro Island Light*; white tower; fixed white light, visible 12 miles; at south side of entrance to Camden Harbor.

*Indian Island Light*; white tower; fixed red light, visible 12 miles; east side of entrance to Rockport Harbor, Penobscot Bay.

*Brown's Head Light*; white tower, attached to Keeper's dwelling; fixed white light, but showing red between the bearings S W by W  $\frac{1}{4}$  W and W by S  $\frac{1}{4}$  S, visible 11 miles. In entering Fox Island Thoroughfare from the bay, keep in the red light to clear the Fiddler and the Bay Ledges. Situated on western side of Fox Island, and at east side of western entrance to Thoroughfare. Is extinguished when Thoroughfare is closed by ice.

*Owl's Head Light*; white tower; fixed white light, visible 15 miles; guide to Rockland harbor; also to vessels bound up or down western Penobscot Bay. Fog Bell struck by machinery 4 times a minute.

*White Head Light*; latitude  $43^{\circ} 58' 42''$  N; longitude  $69^{\circ} 7' 28''$  W; grey tower, connected with white dwelling; fixed white light, visible 13 miles; at western side of western entrance to Penobscot Bay; also a steam fog alarm, giving a blast of 4 seconds duration, followed by interval of 26 seconds.

*Matinicus Light*; this has recently been changed from two white lights, to a single fixed red light of the 2nd order, which proves to be more a source of annoyance to navigators, than a benefit. Also, a 12 inch steam fog whistle, sounding blasts of 5 seconds duration with intervals of 25 seconds. Located on Matinicus Rock. Latitude  $43^{\circ} 47' 0''$  N; longitude  $58^{\circ} 51' 18''$  W. Bearings—Mount Desert Rock bears E  $\frac{1}{4}$  N, 33 miles; Monheigan Light bears W by N 21 miles. Course to Portland Head, W  $\frac{1}{4}$  N, 64 miles.

*Monheigan Light*; latitude  $43^{\circ} 45' 52''$  N; longitude  $69^{\circ} 18' 57''$  W; grey tower; white flash light, visible 19 miles, flashing once a minute; on Monheigan Island. Bearings—Matinicus bears E by S, 21 miles; Seguin Light bears W  $\frac{1}{4}$  N, 20 miles; White Head Light bears N E  $\frac{1}{4}$  E, 18 miles. Also, on Manancus Island, near Monheigan, a steam fog alarm, giving a blast of 15 seconds duration, at intervals of 40 seconds.

*Tenant's Harbor Light*; white tower; red flash light, visible 13 miles, flash

## Havana and German Cigars.

ing once every minute; on south west side of entrance to Tenant's Harbor (Only used by small vessels.)

*Port Clyde*; white and grey tower; fixed white light, visible 10 miles; on Marshall's Point, east side of entrance to Herring Gut, St. George, Maine.

*Franklin Light*; white tower; fixed white light, varied by flash; on Franklin Island; a guide to vessels entering Thomaston, Me.; leave it on starboard hand going in.

*Pennaquid Point*; white tower; fixed white light, visible 14 miles; west side of entrance to Bristol Bay, and east side of entrance to John's Bay.

*Townsend Light*; white tower; fixed white light, visible 13 miles; on Burnt Island, west side of entrance to Townsend Harbor, Boothbay, Maine.

*Ram Island Light*; on Ram Island at eastern entrance to Townsend Harbor. Fixed white light with a red ray between bearings  $W \frac{1}{4} N$  and  $W \frac{3}{4} N$ , and another between  $N E$  by  $E$ , and  $N E$ . In entering from seaward mariners should keep within the red light to avoid dangers.

*Sheepscott Light*; white tower; white flash light, visible 12 miles, flashing twice a minute; on Hendrick's Head, on the east side of Sheepscott Bay, and entrance to Sheepscott River; guide to Southport and Wiscasset.

*Kennebec Light*; on Pond Island, at entrance to the Kennebec River. White tower; fixed white light, visible 13 miles. Also, a bell struck by machinery 8 times a minute. This light will be left on the port hand by vessels entering the Kennebec River.

*Seguin Light*; latitude  $43^{\circ} 42m 25s N$ ; longitude  $69^{\circ} 45m 81s W$ ; grey tower; fixed white light of the first order, visible 24 miles; on Seguin Island, off the mouth of the Kennebec River; to enter the river, leave the light on the starboard hand, and run for Pond Island. Also, a steam fog whistle, sounding blasts of 8 seconds duration at intervals of 52 seconds. Bearings—Half-Way Rock light bears  $W \frac{1}{4} N$ , 13 miles; Pond Island light bears  $N$ ,  $1\frac{1}{2}$  miles; Cape Elizabeth bears  $W$  by  $S$ , 22 miles; Monheigan light bears  $E \frac{1}{4} S$ , 20 miles.

*Half-Way Rock Light*; latitude  $43^{\circ} 38m 21s N$ ; longitude  $70^{\circ} 2m 13s W$ ; grey tower; fixed white light, varied by red flashes, flashing red once a minute; on Half-Way Rock, Casco Bay. Bearings—Seguin light bears  $E$ , 13 miles; Portland Head bears  $W$ , 8 miles; Cape Elizabeth bears  $W S W$ , 9 miles.

*Portland Head Light*; latitude  $43^{\circ} 37m 22s N$ ; longitude  $70^{\circ} 12m 29s W$ ; white tower; fixed white light, visible 15 miles; on west side of entrance to Portland Harbor. Also, a Daboll's air trumpet, giving blasts of 8 seconds duration once in 40 seconds.

*Portland Breakwater*; white tower; fixed red light, varied by a red flash every 40 seconds, visible 8 miles. This is a harbor light, and stands on the end of the granite breakwater extending out from the south side of the harbor; to be left on the port hand in passing up the harbor.

*Cape Elizabeth Lights*; latitude  $43^{\circ} 33m 50s N$ ; longitude  $70^{\circ} 12m 9s W$ ; two white towers, 900 feet apart, and ranging  $N E$  by  $E$  and  $S W$  by  $W$ ; easterly light white, fixed; westerly light white, varied by flash once a minute, visible 8 miles. Also, a fog trumpet, giving two blasts of 5 seconds each with an interval of 8 seconds between them, then a pause of 42 seconds. Bearings—Boon Island light bears  $S W \frac{1}{4} S$ , 30 miles; Thatcher's Island bears  $S W \frac{3}{4} S$ , 62 miles. These lights are a warning against dangerous shoals, of which Alden's Rock is mostly to be feared, bearing  $S E$  by  $E 2\frac{1}{2}$  miles, on which is 6 feet of water at low water; the others range from 14 to 18 feet at low water. To approach Port-

Protests Noted and Extended. 67 Prince William Street, St. John, N. B.

**TAYLOR & DOCKRILL, Grocers,**

land at night, get Portland Head Light to bear N N W and run for it, leaving it a fair berth on the port hand, then run N by W 1 mile, then N  $\frac{1}{4}$  W till Breakwater light bears N W by W  $\frac{1}{4}$  W, then run N W 1 mile and anchor.

*Automatic Buoy*; a whistling buoy of the largest class is placed near Old Anthony Shoal, on which is 18 feet at low tide. In making this buoy in thick weather and wishing to enter Portland, pass  $\frac{1}{4}$  of a mile inside of it and run N by E  $\frac{1}{2}$  E  $4\frac{1}{2}$  miles, when Portland Head will bear about N N W, when proceed as before. This buoy is often heard 6 miles.

*Wood Island Light*; latitude  $48^{\circ} 27m 23s$  N; longitude  $70^{\circ} 19m 45s$  W; white tower; red flash light, visible 13 miles, flashing once a minute; near entrance to Saco River, and guide to Winter Harbor and Biddeford Pool, by leaving it on port hand. Also, a bell struck by machinery, two blows in rapid succession, followed by an interval of 25 seconds, then one blow. To enter the north-eastern channel in day time run in to north-eastward of the light until the church steeple in the Pool settlement bears S W by S  $\frac{1}{4}$  S, and run for it, leaving Negro Island on the left and Stage Island on the right and anchor as soon as in past Negro Island. There is another channel to the westward of the light, but more dangerous.

*Goat Island*; latitude  $43^{\circ} 21m 27s$  N; longitude  $70^{\circ} 25m 31s$  W; white tower; fixed white light, visible 11 miles; (harbor of refuge) on the north side of entrance to Cape Porpoise harbor (near Kennebunk); leave on starboard hand going in.

*Boon Island*; latitude  $43^{\circ} 7m 16s$  N; longitude  $70^{\circ} 28m 36s$  W; grey granite tower, 133 feet above high water; fixed white light, visible 18 miles; off York. Bearings—Cape Elizabeth lights bear N E by N, 30 miles; Matinicus lights bear E by N, 80 miles; Cape Ann lights bear S by W  $\frac{1}{4}$  W, 30 miles; Isle Shoals light bears S W  $\frac{1}{4}$  S 12 miles.

*Automatic Buoy*; a whistling buoy is placed just off Boon Island ledge; it is painted red and black in horizontal stripes, with "B I L" painted in white on the middle black band. Is often heard 6 miles. It bears E by S  $3\frac{1}{2}$  miles from Boon Island Light. The ledge is awash at low water.

*Cape Neddock Light*; white tower; fixed red light, visible 15 miles. Also, a bell striking one blow every 30 seconds. Two dangerous ledges, York Ledge and the Triangle, lie S by W and S S W, respectively, from this light about 4 miles distant. York Ledge is marked with an Iron Spindle. The Triangle simply with a common can buoy.

*Isle of Shoals*; latitude  $42^{\circ} 58m 0s$  N; longitude  $70^{\circ} 37m 25s$  W; white tower; light, flashing, red and white, visible 15 miles, flashing every 20 secs; on White Island, the most south western of the Isle of Shoals cluster, off Portsmouth, N. H. Bearings—Boon Island light bears N E  $\frac{1}{4}$  N, 12 miles; Whale's Back light bears N N W, 7 miles; Newburyport Bar bears S W by W 13 miles; Cape Ann lights bear S, 17 miles.

*Whale's Back Light*; latitude  $43^{\circ} 3m 30s$  N; longitude  $70^{\circ} 41m 48s$  W; old tower white, new tower natural granite color; fixed white light, varied by flashes, visible 13 miles; flashes once in  $1\frac{1}{2}$  minutes. Fog trumpet giving blasts at intervals of 30 seconds. Also, a bell, struck by hand, both located in the old tower; all to be left on starboard hand going into Portsmouth.

*Portsmouth Harbor Light*; white tower; fixed white light, visible 14 miles; on left side of inner entrance to Portsmouth harbor. To enter Portsmouth harbor get Portsmouth light to bear N  $\frac{1}{4}$  W, and run for it until Whale's Back light bears S E by E and you are abreast the southern end of Wood

---

 Sell their Goods at Lowest Cash Prices.
 

---

for it, leaving  
 on N  $\frac{1}{4}$  W till  
 and anchor.

anced near Old  
 this buoy in  
 side of it and  
 N N W, when

19m 45s W;  
 minute; near  
 eford Pool, by  
 blows in rapid  
 low. To enter  
 rd of the light  
 S  $\frac{1}{4}$  S, and run  
 the right and  
 channel to the

31s W; white  
 ) on the north  
 leave on star-

s W; grey gra-  
 ne 18 miles; off  
 es; Matinicus  
 W, 30 miles;

Island ledge; it  
 painted in white  
 E by S  $3\frac{1}{2}$  miles

5 miles. Also,  
 s ledges, York  
 vely, from this  
 n Iron Spindle.

25s W; white  
 every 20 secs;  
 cluster, off Ports-  
 miles; Whale's  
 rs S W by W

41m 48s W; old  
 light, varied by  
 trumpet giving  
 both located in  
 smouth.

visible 14 miles;  
 ter Portsmouth  
 t until Whale's  
 n end of Wood

Island, then steer N  $\frac{1}{2}$  E until past Fort Point, and Portsmouth lighthouse bears W by S  $\frac{1}{2}$  S, then steer N W until the light bears S by E, and anchor; or, when Portsmouth light bears S by E, steer S W  $\frac{1}{4}$  S, and anchor close in shore in the cove to the westward of Fort Constitution in from 2  $\frac{1}{2}$  to 6 fathoms. Strangers in entering Portsmouth harbor should take a pilot if possible.

*Newburyport Harbor Light*; white tower; fixed white light, visible 12 miles. Also, a beacon, range of light, 336 feet in front of main light; black and white tower; fixed white light, visible 8 miles. These lights, in range, guide across the bar, in best water; bar constantly changes; outer bar buoy is in range with inner bar buoy and both lights; the beacon is moved as the channel changes. This station is on the north end of Plum Island, and on the south side of entrance to the Merrimac River, Mass. (Strangers should not attempt to enter.)

*Newburyport Upper Harbor*; two lights (beacons); outer beacon, black tower, fixed red light, visible 10 mls.; inner beacon, red tower, fixed green light, visible 12 mls.; both on Bailey's wharf, and to be left on port side passing up the harbor.

*Ipswich Lights*; on Castle Neck, south side of entrance to Ipswich River; a main light, with a range light in front; main light fixed, white, varied by flashes, visible 11 miles, flashing once in 1  $\frac{1}{2}$  minutes, shown from a white tower; range light, fixed, white, visible 8 miles, shown from a black tower; the lights are 625 feet apart, N E  $\frac{1}{2}$  E and S W  $\frac{1}{2}$  W; in range, they guide to entrance of channel across Ipswich Bar in the best water, which at present is but 6 feet at low water.

*Annisquam Light*; white tower; fixed white light, visible 13 miles; a harbor of refuge for small vessels; on Wigwam Point, east side of entrance to Annisquam harbor; 6 feet of water on Squam Bar at low tide. To cross the bar, bring the light to bear south and run for it, leaving it on the port side; then run for the Lobster Rock Beacon, and leave it on the port side also.

*Straitmouth Island*; on south side of Sandy Bay, entrance to Rockport harbor; white tower; fixed white light, visible 11 miles; to be left on port hand in going to Rockport. Bad ledges lie off this light. Strangers should keep the north shore of Sandy Bay best aboard on entering Rockport; shelter only for a few small vessels.

*Cape Ann Lights*; latitude 42° 38m 15s; longitude 70° 34m 30s W; two grey granite towers, 165 feet above sea level; fixed white light, visible 20 miles; the lights are 900 feet apart, in range at S S W and N N E; located on Thatcher's Island off Cape Ann, and the northern limit of Massachusetts Bay; to be left on the starboard hand in going towards Boston. Bearings—Isle of Shoals bears N, 17 miles; Boon Island N N E, 30 miles; Gloucester Light S W by W  $\frac{1}{4}$  W, 6 miles; Long Island Light S W by W, 24 miles; Cape Cod Highland Light S by E  $\frac{1}{4}$  E, 43 miles; Londoner Ledge S E by E,  $\frac{1}{2}$  mile; Salvage Ledge N N E, 2 miles. Also, a 10 inch steam whistle, giving each minute a blast of 8 seconds and a blast of 4 seconds, with alternate intervals of 4 and 44 seconds.

*Gloucester Light*, on Eastern Point; on east side of entrance to Gloucester harbor; white tower; a revolving red light, showing once every 5 seconds, visible 9 miles. When coming from the Eastward, bound into Gloucester harbor, give the light a good berth to clear Eastern Point Ledge (spar buoy); then, when the light bears N E  $\frac{1}{4}$  N, run N W  $\frac{1}{2}$  N until the upper harbor light bears N E by N  $\frac{1}{2}$  N, then run for it, and anchor  $\frac{1}{2}$  mile S by W from the light. Also, a bell on Eastern Point, alternately giving a double and

---

 All business entrusted to us has our Personal Attention.
 

---



**TAYLOR & DOCKRILL, Grocers,**

single blow, then an interval of 30 seconds, then a single blow followed by an interval of 30 seconds.

*Gloucester Harbor Light*, on Ten Pound Island, east side of entrance to inner harbor; white tower; fixed white light, visible 11 miles; to enter harbor, bring this light to bear N E by N  $\frac{1}{2}$  N, and run for it until Eastern Point Light bears S S E, and anchor in channel way or continue until Eastern Point light bears S, then steer E N E until Ten Pound Island light bears N, and anchor in S E harbor, in from 4 to 6 fathoms—hard mud; or, from this point steer about N W by N between Ten Pound Island Ledge buoy and Ten Pound Island, (giving the point of the Island a good berth) until the light bears E, then steer N  $\frac{1}{2}$  E until the light bears S by E, and anchor in western harbor.

*Automatic Buoy*; a whistling buoy is moored three fourths of a mile, S by W from Eastern Point Light, which is removed from May 15th to October 15th of each year.

*Baker's Island Lights*; latitude 42° 32m 10s N; longitude 70° 47m 10s W; two white towers, ranging S E and N W; fixed white light, visible 15 miles; located on the north end of Baker's Island, south side of entrance to Salem and Beverly harbors. In coming from the southward vessels bound to Salem keep the lowest light open to the east of the high light, and run for it; this guides to the eastward of the South-east Breakers and Searl's Rock. Give Baker's Island a berth of not less than half a mile, leaving it on the port hand, then run for Hospital Point Light, bearing about W by N  $\frac{1}{2}$  N, until Derby Wharf light is in range with Fort Pickering light, when Salem harbor will be to the W S W of you, and Beverly harbor W by N  $\frac{1}{2}$  N. Also, on Baker's Island a bell which strikes two quick blows each half minute. For better information, a lens panel has been placed in "Hospital Point" Light, which makes a more brilliant light in the line of the ships' channel from Baker's Island than on either side, and serves to keep vessels from danger on either side.

*Hospital Point*; grey tower; fixed white light, visible 13 miles; on Hospital Point, north side of entrance to Salem and Beverly harbor.

*Fort Pickering Light*; red tower; fixed white light, visible 10 miles; on Winter Island, north side of entrance to Salem harbor. On entering Salem harbor from near Hospital Point, get Derby Wharf light in range with Fort Pickering light to clear the Haste Shoal; good anchorage half a mile S W by S from this light, with Derby Wharf light bearing W by S.

*Derby Wharf Light*; on the end of Derby Wharf, Salem upper harbor; red tower; fixed red light, visible 9 miles.

*Marblehead Light*, on Marblehead Neck, south side of entrance to Marblehead, and to Salem South Channel; white tower; fixed white light, visible 11 miles; good anchorage half a mile W by S from this light. To enter harbor, bring the light to bear N W, and run for it until within two miles of it, then bring it to bear W N W, and run for it, leaving Marblehead Rock (a high rocky Islet with beacon at top) 150 yards on your port hand, and when it bears S W run N W  $\frac{3}{4}$  N until the light bears S by W, then run S W  $\frac{3}{4}$  W into the harbor, and anchor between the light and the town.

*Egg Rock Light*; white tower; fixed red light, visible 12 miles; guide to Swampscot anchorage and to Broad Sound. Leave it 1  $\frac{1}{2}$  miles on the starboard hand on entering Broad Sound.

*Minot's Ledge Light*; latitude 42° 16m 9s N; longitude 70° 45m 34s W;

**WHITTAKER BROS., General Insurance Agents,**

Buy on the most favorable terms in the best markets.

entrance to Boston Bay; granite tower, natural color, 100 feet high; fixed white light, visible 17 miles. Davis' Ledge Buoy bears E by S; Boston light bears N W  $\frac{1}{2}$  W, 7 miles. This course must be kept good, northerly, to pass Bell Boat, off the north side of the Hardings Ledge (about  $4\frac{1}{2}$  miles from Minot's Ledge Light). A good mark to clear the Hardings Bell Boat, after passing Minot's light, is to keep Long Island Head light (fixed white) just open to the north of the Narrows light, which is a red light.

*Boston Light*; latitude  $24^{\circ} 19' 39''$  N; longitude  $70^{\circ} 53' 25''$  W; on Little Brewster Island, north side of entrance to main ship channel to Boston; white tower; white flash light, flashing once every half minute, visible 17 miles. Also, an air trumpet, giving blasts of 7 seconds, followed by interval of 43 seconds. From Cape Cod highlands the course for Boston Light is N W by W  $\frac{1}{4}$  W, which well clears Minot's Ledge and the Hardings; then, when well past Minot's, bring Boston light to bear W by N  $\frac{1}{2}$  N and run for it until within  $\frac{1}{2}$  of a mile of it or until the Beacon light bears about W by N, then run W  $\frac{1}{4}$  S until the Beacon light bears W N W, then run W by N leaving the Beacon light 100 yards on your starboard hand, then steer N W  $\frac{1}{4}$  W (keeping the middle of the channel) for the Narrows between Galloups and Lovell's Islands, then about N W  $\frac{3}{4}$  N for the bell buoy off Nix's Mate, which leave on port hand, then run W by N  $\frac{1}{4}$  N for Fort Independence, leaving the lower middle buoy, red can, No. 6, a good berth on your starboard, and State Ledge buoy, red, Nun, No. 8 close aboard on your starboard; then run about N W  $\frac{1}{4}$  N for the upper middle buoy, black, Nun, No. 9, which, leave on your port, then the course to Long Wharf or to good anchorage is about N W  $\frac{1}{4}$  W. It making Boston ship channel from Cape Ann, get Thatcher's Island light to bear N N W from 2 to 3 miles, then steer S W  $\frac{1}{4}$  W until Boston light bears W by N  $\frac{1}{2}$  N. Then proceed as before given.

*Narrows Light*; brown house; fixed red light, on the right hand side of Narrows, in ship channel entrance to Boston harbor.

*Long Island Light*; on the N E end of Long Island and southern side of entrance to Boston inner harbor: white tower; fixed white light, visible 16 miles. In coming up ship channel, and after leaving Nix Mate buoy on the port hand, and Long Island Light bears W by S  $\frac{1}{2}$  S, run W by N  $\frac{1}{4}$  N for the south end of the Castle until the Castle North Wharf bears N W by W  $\frac{3}{4}$  W, or abreast of the State Ledge Buoy (red, No. 8), then N W  $\frac{1}{4}$  N to the Upper Middle Buoy (black, No. 9), which leave on port hand, then the course to Long Wharf is N W  $\frac{1}{4}$  W. But if approaching Boston from Cape Ann, via Broad Sound, bring Long Island Light to bear S W by W, and run for it until Deer Island Point Beacon bears N W by N  $\frac{1}{2}$  N, three-eighths of a mile distant, then W by N  $\frac{1}{4}$  N up the harbor. Strangers should bear in mind that in the middle of Broad Sound there is but 8 feet of water at low tide; but by keeping on the southern side of the Sound, leaving the Graves Automatic Buoy half a mile on the port hand and the Devil's Limb Buoy (black can No. 1)  $\frac{1}{2}$  mile on port hand, and running straight to Ram's Head Buoy (black can buoy No. 5) about W S W, passing Aldrich's Ledge Buoy (black can No. 3  $\frac{1}{4}$  mile on port), then leaving Ram's Head Buoy 50 yards distant on port, and run about W  $\frac{1}{4}$  S to clear Deer Island Point Beacon, you can carry 12 feet safely. From the Beacon you will steer W  $\frac{3}{4}$  N for lower middle buoy, then W by N  $\frac{1}{4}$  N for State Ledge buoy, when proceed as before given.

All Losses promptly paid, 67 Prince Wm. Street, St. John, N. B.

---

TAYLOR & DOCKRILL, Dealers in

---

**Always in Perfect Condition.**  
IN QUART OR PINT BOTTLES.

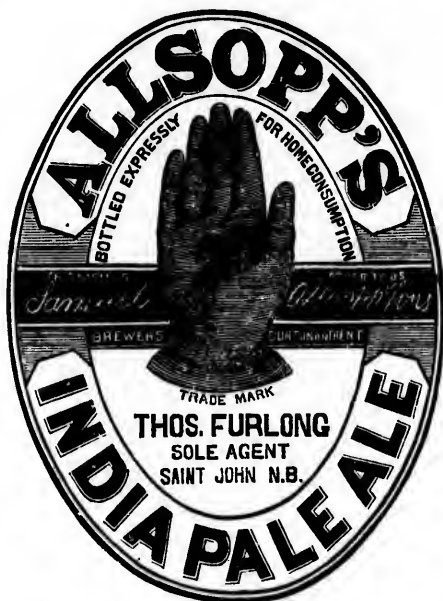

**THOS. FURLONG,**  
WINE MERCHANT,  
*Corner Water and Princess Streets.*  
**BRANCH OFFICES.**  
Cor. Charlotte St. and Country Market, Saint John, N. B.  
161 Devonshire St., and 22 Arch St., Boston, Mass.

---

WHITTAKER BROS., General Insurance Agents,



---

Teas, Sugars and Tobaccos.

---

# PRANG'S

FINE ART PUBLICATIONS,  
SATIN PRINTS, ARTISTIC COPIES,  
CHRISTMAS ♦ BIRTHDAY CARDS,  
MARRIAGE CERTIFICATES, TEXT CARDS,  
CONGRATULATION CARDS.

---

FOR SALE BY ALL DEALERS.

---

Insurance effected at Lowest possible Rates in First-Class Companies.

**RANNEY'S INSURANCE ROOMS — Marine and Fire Insurance,  
76 Prince William Street, Saint John, N. B.**

40

**JANUARY begins on Thursday.**

**1885.**

	d.	h.	m.	D.	♀ Souths	♂ Souths	☾ Souths
☾ Full Moon,.....	1	1	2 M.	h. m.	h. m.	h. m.	h. m.
☾ Last Quarter,.....	7	11	12 A.	3 9 58 M.	0 44 A.	3 39 M.	
☾ New Moon,.....	16	4	12 M.	10 10 7	0 40	3 10	
☾ First Quarter, .....	23	9	2 A.	17 10 17	0 35	2 41	
☾ Full Moon,.....	30	11	55 M.	24 10 27	0 30	2 11	

☾ Apogee 13d. 5h. M. | ☾ Perigee, 28d. 10h. A.

Day	W	D'y	SUN.				MOON.				Place
			Rises.	Sets.	Declin.	Slow of Clk.	Rises.	Souths.	Declin.		
			h. m.	h. m.	° /	m. s.	h. m.	h. m.	° /		
1	Th.	7 44	4 23	s 22 57	4 5s	5 51 A	13 1	N 16 13			

During this month the day lengthens 56 minutes—18 in the morning, and 38 in the afternoon.

**MANCHESTER, ROBERTSON & ALLISON'S**  
IMMENSE STOCK OF  
**STAPLE AND FANCY DRY GOODS**

Contains everything necessary for the Town or Country Trade.  
Canadian Cottons, Flannels, Shirts, Drawers, &c., are bought direct from  
the Mills, and sold at small profits.

**WHITTAKER BROS., General Insurance Agents,**

urance,

H. R. RANNEY, St. John, N. B., Adjuster of Marine Losses,  
76 Prince William Street.

1885.	
hs	Souths
A.	h. m.
	3 39 M.
	3 10
	2 41
	2 11
Declin. Place	
16 13	♂♂
13 13	♂♂
9 25	♂♂
5 12	♂♂
0 48	♂♂
3 26	♂♂
7 23	♂♂
10 54	♂♂
13 51	♂♂
16 6	♂♂
17 42	♂♂
18 27	♂♂
18 19	♂♂
17 20	♂♂
.....	♂♂
15 33	♂♂
12 59	♂♂
9 47	♂♂
6 6	♂♂
2 5	♂♂
2 8	♂♂
6 19	♂♂
10 16	♂♂
13 42	♂♂
16 24	♂♂
18 2	♂♂
18 24	♂♂
17 20	♂♂
15 0	♂♂
11 38	♂♂
7 34	♂♂

s, and 38 in the

LISON'S

GOODS

de.  
nt direct from

1885. JANUARY has Thirty-one Days. 41

Day of Month.	CARRIAGE BUILDERS' Oval, Half-Oval, and Half-Round IRON, SPRINGS AND AXLES, <i>Sleigh-Shoe, Carriage &amp; Tire Bolts, &amp;c.</i> At I. & F. BURPEE & CO.'S.	HIGH WATER, Mean Time, at			
		Saint John, N. B.		Charlottet'n, P. E. I.	
		Morning	Afternoon	Morning	Afternoon
1	Circumcision—New Year's Day	h. m.	h. m.	h. m.	h. m.
2	Gen. Wolfe born 1729	11 20	11 43	10 44	11 7
3	6h. A. ♀ Inf. ♂ ☺	...	0 6	11 30	11 50
4	2nd Sunday after Christmas	0 26	0 47	.....	0 11
5	Dr. Benj. Rush born 1745	1 5	1 24	0 29	0 48
6	Epiphany	1 44	2 5	1 8	1 29
7	1h. M. ☿ stationary	2 25	2 45	1 49	2 9
8	St Lucian	3 7	3 29	2 31	2 53
9	1h. A. ♀ Gr. Hel. Lat. N.	3 56	4 23	3 20	3 47
10	Mary Russell Mitford died 1855	5 1	5 40	4 25	5 4
11	1st Sunday after Epiphany	6 15	6 50	5 39	6 14
12	Lavater died 1801	7 29	8 9	6 53	7 33
13	5h. A. ♀ ♂ ☿ ♀ 4° 8' S.	8 37	9 5	8 1	8 29
14	10h. M. ♂ ☿ ☿ ♀ 2 1 S.	9 27	9 49	8 51	9 13
15	British Museum opened 1759	10 9	10 30	9 33	9 54
16	8h. A. ♂ ♂ ☿ ♂ 5° 42' S	10 47	11 4	10 11	10 28
17	Franklin born 1706	11 21	11 37	10 45	11 1
18	2nd Sunday after Epiphany	11 54	...	11 18	11 35
19	James Watts born 1736	0 11	0 27	11 51	...
20	St. Fabian	0 43	1 2	0 7	0 26
21	St. Agnes. Hallam died 1859	1 21	1 38	0 45	1 2
22	St. Vincent	1 55	2 15	1 19	1 39
23	Wm. Pitt died 1806	2 36	2 57	2 0	2 21
24	6h. M. ♀ ♂ ♀ 1° 6' N	3 18	3 45	2 42	3 9
25	3rd Sunday after Epiphany	4 13	4 49	3 37	4 13
26	[25th, Conversion of St. Paul	5 25	5 57	4 49	5 21
27	Audubon died 1547	6 50	7 32	6 14	6 56
28	Henry VIII. died 1547.	8 14	8 48	7 38	8 12
29	Surrender of Paris 1871	9 23	9 51	8 47	9 15
30	3h. A. ☿ stationary	10 20	10 43	9 44	10 7
31	30th, Chas. I. beidd 1649. Spr'g tides	11 7	11 29	10 31	10 53
		11 52	.....	11 16	11 34

Venus and Jupiter are morning stars. Mars is hidden in the Sun's rays.

## OUR ONE PRICE SYSTEM

in the WHOLESALE WAREHOUSE and RETAIL WAREHOUSE,

HAS MADE US POPULAR WITH ALL PURCHASERS OF

## DRY GOODS.

MANCHESTER, ROBERTSON & ALLISON.

Large Lines placed in English and American Companies.

**H. R. RANNEY is the Agent for**  
**Marine Insurance Companies representing \$5,000,000 and upwards.**

42

**FEBRUARY begins on Sunday.**

1885.

	d.	h.	m.	D.	♀ Souths	♂ Souths	☾ Souths
☾ Last Quarter, .....	6	6	13 A.	h. m.	h. m.	h. m.	
☾ New Moon, .....	14	9	57 A.	3 10 42 M.	0 22 A.	1 27 M.	
☾ First Quarter, .....	22	6	7 M.	10 10 51	0 17	0 57	
☾ Full Moon, .....	28	11	36 M.	17 11 0	0 11	0 26	
				24 11 7	0 4	11 57	
☾ Apogee, 8d. 8h. A.   ☾ Perigee, 25d. 8h. A.							

Day	M	Dy	W	SUN.				MOON.				Place
				Rises.	Sets.	Declin.	Slw of Clk.	Rises.	Souths.	Declin.		
				h. m.	h. m.	°	m. s.	h. m.	h. m.	°	'	
1	Sun.	7	25	5 3	s 16 54	13 54	13 54	8 7 A	14 24	N	3 9	☾
2	Mo.	7	23	5 5	16 37	14 1	14 1	9 15	15 14		1 17	☾
3	Tue.	7	22	5 6	16 19	14 8	14 8	10 20	16 2		5 29	☾
4	Wd.	7	20	5 8	16 1	14 13	14 13	11 23	16 49		9 17	☾
5	Th.	7	19	5 10	15 43	14 17	14 17	Morn.	17 35		12 33	☾
6	Fri.	7	17	5 12	15 24	14 21	14 21	0 24	18 21		15 9	☾
7	Sat.	7	16	5 13	15 5	14 23	14 23	1 22	19 8		17 1	☾
8	Sun.	7	15	5 14	14 46	14 25	14 25	2 18	19 55		18 5	☾
9	Mo.	7	13	5 16	14 27	14 27	14 27	3 10	20 42		18 19	☾
10	Tue.	7	12	5 17	14 8	14 28	14 28	3 59	21 29		17 42	☾
11	Wd.	7	10	5 19	13 48	14 28	14 28	4 45	22 17		16 13	☾
12	Th.	7	9	5 20	13 28	14 27	14 27	5 26	23 4		13 58	☾
13	Fri.	7	8	5 21	13 8	14 25	14 25	6 4	23 51		11 0	☾
14	Sat.	7	7	5 22	12 47	14 23	14 23	Sets.	...	...	...	☾
15	Sun.	7	6	5 23	12 27	14 20	14 20	6 11 A	0 37		7 28	☾
16	Mo.	7	5	5 24	12 6	14 16	14 16	7 14	1 24	S	3 31	☾
17	Tue.	7	4	5 25	11 45	14 11	14 11	8 18	2 11	N	0 41	☾
18	Wd.	7	2	5 26	11 23	14 6	14 6	9 13	2 59		4 54	☾
19	Th.	7	0	5 28	11 2	14 0	14 0	10 28	3 48		8 56	☾
20	Fri.	6	59	5 29	10 40	13 53	13 53	11 35	4 40		12 32	☾
21	Sat.	6	57	5 30	10 19	13 46	13 46	Morn.	5 34		15 26	☾
22	Sun.	6	55	5 32	9 57	13 38	13 38	0 42	6 30		17 25	☾
23	Mo.	6	53	5 34	9 35	13 29	13 29	1 45	7 28		18 15	☾
24	Tue.	6	52	5 35	9 13	13 20	13 20	2 45	8 27		17 49	☾
25	Wd.	6	50	5 36	8 50	13 10	13 10	3 40	9 25		16 8	☾
26	Th.	6	48	5 38	8 28	13 0	13 0	4 29	10 22		13 20	☾
27	Fri.	6	46	5 40	8 5	12 49	12 49	5 12	11 17		9 40	☾
28	Sat.	6	44	5 41	s 7 43	12 38 s	12 38 s	Rises.	12 10	N	5 28	☾

During this month the day lengthens 1 hour 19 minutes—41 minutes in the morning and 38 in the afternoon.

**THE DOLLAR UNLAUNDRIED**  
**WHITE SHIRT,**  
**BEST VALUE IN THE DOMINION.**  
**MANCHESTER, ROBERTSON & ALLISON.**

**WHITTAKER BROS., General Agents**

and upwards.

1885.	
Souths	Souths
m. h. m.	m. h. m.
22 A. 1 27 M.	
17 0 57	
11 0 26	
4 11 57	

N.	
Declin.	Place
N 3 9	mp
1 17	mp
5 29	mp
9 17	mp
12 33	mp
15 9	mp
17 1	mp
18 5	mp
18 19	mp
17 42	mp
16 13	mp
13 58	mp
11 0	mp
7 28	mp
s 3 31	mp
N 0 41	mp
4 54	mp
8 56	mp
12 32	mp
15 26	mp
17 25	mp
18 15	mp
17 49	mp
16 8	mp
13 20	mp
9 40	mp
N 5 28	mp

es in the morning

**RIED**  
**T,**  
**ION.**

Prompt and Liberal Settlements, at **RANNEY'S INSURANCE ROOMS,**  
Saint John, N. B.

1885.

FEBRUARY has Twenty-eight Days.

48

Day of Month.	SHIP BUILDERS' Bolt & Rigging Iron, Y. Metal, OAKUM, TAR, PITCH AND ROSIN, Spikes, Clinch Rings, Chain Cable, etc. At I. & F. BURPEE & CO.'S.	HIGH WATER, MEAN TIME, at			
		Saint John, N. B.		Charlottetown, P. E. I.	
		Morning	Afternoon	Morning	Afternoon
		h. m.	h. m.	h. m.	h. m.
1 Septuagesima Sunday		0 10	0 28	11 52	.....
2 Purification of V. M.		0 45	1 1	0 9	0 25
3 St. Blasius		1 21	1 41	0 45	1 5
4 11h. M. ♂ Gr. Hel. Lat. S		2 1	2 21	1 25	1 45
5 St. Agatha		2 42	3 4	2 6	2 28
6 Dr. Priestly died 1804		3 28	3 52	2 52	3 16
7 Pope Pius IX. died 1878	Neap	4 21	4 50	3 45	4 14
8 Sexagesima Sunday	[tides]	5 25	6 0	4 49	5 24
9		6 38	7 16	6 2	6 40
10 Queen Victoria married 1840		7 40	8 3	7 4	7 27
11 8h. M. ♂ ♀ ☺		8 35	9 8	7 59	8 32
12 5h. M. ♂ in Aphelion		9 31	9 54	8 55	9 18
13 6h. M. ♀ ☾ ♀ 5° 9' S		10 15	10 36	9 39	10 0
14 Midnight ♂ ☾ ☾ ♂ 4° 30' S		10 54	11 12	10 18	10 36
15 Quinquagesima Sunday		11 30	11 47	10 54	11 11
16 9h. A. ♀ stationery	Spring tides	.....	0 5	11 29	11 47
17 Michael Angelo died 1563		0 23	0 39	.....	0 3
18 Ash Wednesday		0 54	1 10	0 18	0 34
19 4h. M. ♂ ☺		1 27	1 45	0 51	1 9
20 Joseph Hume died 1855		2 4	2 26	1 28	1 50
21 Cardinal Newman born 1801		2 49	3 15	2 13	2 39
22 1st Sunday in Lent		3 42	4 18	3 6	3 42
23 4h. M. ♀ ☾ ♀ 3° 44' N	Neap	4 55	5 15	4 19	4 39
24 St. Matthias	[tides]	6 34	6 52	5 58	6 16
25 Sir Chris. Wren died 1723		8 9	8 43	7 33	8 7
26 Napoleon embarked from Elba 1815		9 18	9 45	9 42	9 9
27		10 12	10 33	9 36	9 57
28 Tichborne trial ended 1874		10 54	11 13	10 18	10 37

Venus is a morning Star. Mars is still hidden in the Sun's rays. Jupiter is an evening Star.

**CARPETS, FLOOR OIL CLOTHS,**

*Linoleums, Curtains, Mats, Rugs,*

**CORNICES, &C.**

**Manchester, Robertson & Allison.**

For the Phenix Insurance Co., of Brooklyn, New York.

**H. R. RANNEY is the Agent for**  
**The Guardian Fire and Life Insurance Co. of London, - Capital £2,000,000.**

44		MARCH begins on Sunday.						1885.			
		d. h. m.		D. ♀ Souths		♂ Souths		♂ Souths			
☾	Last Quarter,.....	8	2 32 A.	3	11 14 M.	11	57 M.	11	19 A.		
☾	New Moon,.....	16	1 13 A.	10	11 25	11	50	10	49		
☾	First Quarter,.....	23	0 59 A.	17	11 25	11	43	10	18		
☾	Full Moon,.....	30	0 16 A.	24	11 30	11	36	9	48		
☾ Apogee, 9d. 5h. A.   ☾ Perigee, 23d. 5h. A.											
Day	M	W	SUN.				MOON.				
			Rises.	Sets.	Declin.	Slw of Clk.	Rises.	Souths.	Declin.	Place	
			h. m.	h. m.	° ' "	m. s.	h. m.	h. m.	° ' "		
1	Sun.	6 42	5 43	s 7 20	12 25 s	6 53 A	13 1	N 1 1	mp		
2	Mo.	6 41	5 44	6 57	12 13	8 0	13 51	s 3 21	mp		
3	Tue.	6 39	5 45	6 34	12 0	9 5	14 39	7 26	mp		
4	Wd.	6 37	5 47	6 11	11 47	10 8	15 26	11 1	m		
5	Th.	6 35	5 48	5 48	11 33	11 9	16 14	13 58	m		
6	Fri.	6 33	5 50	5 24	11 18	Morn.	17 1	16 11	m		
7	Sat.	6 31	5 51	5 1	11 4	0 7	17 48	17 37	mp		
8	Sun.	6 29	5 53	4 38	10 49	1 1	18 36	18 12	mp		
9	Mo.	6 28	5 54	4 14	10 33	1 52	19 23	17 56	mp		
10	Tue.	6 26	5 55	3 51	10 18	2 39	20 10	16 49	mp		
11	Wd.	6 24	5 56	3 27	10 2	3 27	20 57	14 54	mp		
12	Th.	6 23	5 57	3 3	9 45	4 1	21 45	12 14	mp		
13	Fri.	6 21	5 58	2 40	9 29	4 37	22 31	8 56	mp		
14	Sat.	6 19	5 59	2 16	9 12	5 10	23 18	5 7	mp		
15	Sun.	6 17	6 1	1 53	8 55	Sets.	.....	.....	.....		
16	Mo.	6 15	6 2	1 29	8 38	6 5 A	0 5	s 1 7	mp		
17	Tue.	6 14	6 3	1 5	8 20	7 12	0 54	N 3 21	mp		
18	Wd.	6 12	6 4	0 41	8 2	8 18	1 44	7 33	mp		
19	Th.	6 10	6 6	s 0 18	7 45	9 26	2 36	11 23	mp		
20	Fri.	6 8	6 7	N 0 6	7 27	10 32	3 29	14 34	mp		
21	Sat.	6 6	6 8	0 30	7 9	11 38	4 26	16 52	mp		
22	Sun.	6 4	6 10	0 53	6 50	Morn.	5 23	18 3	mp		
23	Mo.	6 2	6 11	1 17	6 32	0 39	6 20	18 1	mp		
24	Tue.	6 0	6 12	1 41	6 14	1 35	7 18	16 46	mp		
25	Wd.	5 58	6 14	2 4	5 55	2 26	8 14	14 25	mp		
26	Th.	5 56	6 15	2 28	5 37	3 10	9 8	11 9	mp		
27	Fri.	5 54	6 17	2 51	5 18	3 50	10 1	7 15	mp		
28	Sat.	5 52	6 18	3 15	5 0	4 26	10 52	N 1 59	mp		
29	Sun.	5 50	6 19	3 38	4 41	4 59	11 40	s 1 23	mp		
30	Mo.	5 48	6 20	4 1	4 23	Rises.	12 29	5 35	mp		
31	Tue.	5 46	6 22	N 4 24	4 4	7 51 A	13 17	s 9 26	mp		
The day lengths in this month 1 hour 35 minutes — 56 minutes in the morning, and 39 in the afternoon.											

The day lengthens in this month 1 hour 35 minutes—56 minutes in the morning, and 39 in the afternoon.

**FAMILY MOURNING,**  
 —IN—  
**DRESS MATERIALS, MILLINERY, HOSIERY, GLOVES, ETC.,**  
**MANCHESTER, ROBERTSON & ALLISON,**  
 27 and 29 King Street, Saint John.

**WHITTAKER BROS., General Agents**

£2,000,000.

**CARGOES and FREIGHTS insured at CURRENT RATES, at  
RANNEY'S INSURANCE ROOMS, St. John, N. B.**

1885.	
Months	Souths
n. h. m.	h. m.
M. 11 19 A.	
10 49	
10 18	
9 48	
N.	
Declin.	Place
1 1	my
3 21	33
7 26	33
11 1	33
13 58	33
16 11	33
17 37	33
18 12	33
17 56	33
16 49	33
14 54	33
12 14	33
8 56	33
5 7	33
1 7	33
3 21	33
7 33	33
11 23	33
14 34	33
16 52	33
18 3	33
18 1	33
16 46	33
14 25	33
11 9	33
7 15	33
4 59	33
1 23	33
5 35	33
9 26	33
e morning, and	

1885. MARCH has Thirty-one Days. 48

Day of Month.	Heavy Iron and Steel Shafting, SQUARE & HEX. NUTS, Tap Steel, Soft Centre and Shear Steel for Machinists, At I. & F. BURPEE & CO.'S.	HIGH WATER, Mean Time, at			
		Saint John, N. B.		Charlottet'n, P. E. I.	
		Morning	Afternoon	Morning	Afternoon
		h. m.	h. m.	h. m.	h. m.
D 2nd Sunday in Lent	Spring	11 33	11 50	10 57	11 14
2 [1st, St. David	[tides	... ..	0 7	11 31	11 47
3		0 23	0 39	.....	0 3
4 3h. A. ♀ Gr. Hel. Lat. S		0 58	1 18	0 22	0 42
5 Covent Garden Theatre burned 1856		1 35	1 52	0 59	1 16
6 6h. M. ♀ in Aphelion		2 13	2 34	1 37	1 58
7 10h. M. ♂ ♂ ♀ 1° 3' S		2 56	3 19	2 20	2 43
D 3rd Sunday in Lent		3 44	4 10	3 8	3 34
9 8th, William III. died 1702	Neap	4 40	5 10	4 4	4 34
10 Benj. West died 1820	[tides	5 48	6 26	5 12	5 50
11 Charles Sumner died 1874		6 59	7 31	6 23	6 55
12 13th, Fire in Winnipeg 1882		8 3	8 35	7 27	7 59
13 3h. A. ♀ Sup. ♂ ☺		9 1	9 26	8 25	8 50
14 King of Italy born 1844		9 47	10 8	9 11	9 32
D 4th Sunday in Lent		10 28	10 47	9 52	10 11
16 2h. M. ♂ ♂ ☾ 2° 32' S		11 6	11 26	10 30	10 50
17 St. Patrick	Spring	11 44	.....	11 8	11 25
18 Princess Louise born 1848	[tides	0 1	0 16	11 40	11 55
19 Uncle Tom's Cabin published 1852		0 31	0 47	.....	0 11
20 6h. M. ☺ enters ♀ Spring begins		1 13	1 31	0 37	0 55
21 4h. M. ☺ ♂ ☺		1 50	2 13	1 14	1 37
D 5th Sunday in Lent		2 36	3 4	2 0	2 28
23 3h. A. ♀ in ☾		3 32	4 6	2 56	3 30
24 Queen Elizabeth died 1603	Neap	4 41	5 27	4 5	4 51
25 Annunciation of Virgin Mary	[tides	6 13	7 1	5 37	6 25
26 [27th, Treaty of Amiens 1802		7 50	8 23	7 14	7 47
27 11h. M. ☺ ♂ ☾ 4° 40' N		8 55	9 23	8 19	8 47
28 5h. M. ♀ in Perihelion		9 50	10 11	9 14	9 35
D Palm Sunday		10 31	10 49	9 55	10 13
30 Moon eclipsed, invisible at St. John		11 7	11 25	10 31	10 49
1 29th, John Keble died '66 Sp'g tides		11 42	Midn't	11 6	11 24

Venus and Mars are both hidden by the Sun. Jupiter is an evening Star.

NG,

OVES, ETC.,  
SON,

**COTTON SHEETINGS, PILLOW COTTONS,  
Drillings, Ducks, Tickings, Shirtings, Prints,  
AND ALL KINDS OF COTTON GOODS,**

Sold at the Lowest Prices, Wholesale and Retail.

**MANCHESTER, ROBERTSON & ALLISON,**

27 and 29 King Street, Saint John.

**For the Aetna Life Insurance Co., of Hartford, Conn.**



**HULLS insured on time—low rates and LIBERAL CONDITIONS,  
at RANNEY'S INSURANCE ROOMS, St. John, N. B.**

48

APRIL begins on Wednesday.

1885.

	d.	h.	m.	D.	♀ Souths	♂ Souths	☾ Souths
☾ Last Quarter, .....	7	10	18 M.		h. m.	h. m.	h. m.
☾ New Moon, .....	15	1	27 M.	3	11 36 M.	11 25 M.	9 6 A.
☾ First Quarter, .....	21	6	56 A.	10	11 40	11 17	8 37
☾ Full Moon, .....	29	1	50 M.	17	11 44	11 9	8 9
				24	11 49	11 1	7 42

☾ Apogee, 6d. 0h. Noon. | ☾ Perigee, 17d. 11h. M.

Day	M	Dy	W	SUN.				MOON.				Place
				Rises.	Sets.	Declin.	Slow-Fast.	Rises.	Souths.	Declin.		
				h. m.	h. m.	° /	m. s.	h. m.	h. m.	° /		
1	Wd.	5	45	6 23		N 4 47	3 46 s	8 54 A	14 5	s 12 42		m
2	Th.	5	44	6 24		5 10	3 28	9 54	14 52	15 17		m
3	Fri.	5	42	6 25		5 33	3 10	10 50	15 40	17 5		m
4	Sat.	5	40	6 26		5 56	2 53	11 44	16 28	18 3		m
5	Sun.	5	38	6 27		6 20	2 35	Morn.	17 15	18 8		m
6	Mo.	5	36	6 29		6 42	2 18	0 32	18 3	17 23		m
7	Tue.	5	34	6 30		7 4	2 0	1 17	18 49	15 48		m
8	Wd.	5	32	6 32		7 26	1 43	1 57	19 36	13 29		m
9	Th.	5	31	6 33		7 49	1 27	2 34	20 22	10 28		m
10	Fri.	5	29	6 34		8 11	1 11	3 8	21 9	6 54		m
11	Sat.	5	27	6 35		8 33	0 55	3 40	21 56	s 2 52		m
12	Sun.	5	25	6 36		8 55	0 39	4 11	22 44	N 1 25		m
13	Mo.	5	23	6 38		9 17	0 23	4 42	23 34	5 45		m
14	Tue.	5	21	6 39		9 38	0 8 s	Sets.	.....	.....		m
15	Wd.	5	19	6 41		10 0	0 7 F	7 11 A	0 26	9 52		m
16	Th.	5	18	6 42		10 21	0 21	8 20	1 21	13 27		m
17	Fri.	5	16	6 43		10 42	0 35	9 28	2 18	16 11		m
18	Sat.	5	14	6 44		11 3	0 48	10 32	3 16	17 50		m
19	Sun.	5	12	6 46		11 23	1 1	11 31	4 15	18 13		m
20	Mo.	5	11	6 47		11 44	1 14	Morn.	5 13	17 20		m
21	Tue.	5	9	6 48		12 4	1 27	0 23	6 10	15 17		m
22	Wd.	5	7	6 49		12 24	1 39	1 10	7 4	12 18		m
23	Th.	5	6	6 50		12 44	1 50	1 51	7 56	8 37		m
24	Fri.	5	4	6 52		13 4	2 1	2 26	8 46	4 30		m
25	Sat.	5	3	6 54		13 24	2 12	3 0	9 35	N 0 13		m
26	Sun.	5	2	6 55		13 43	2 22	3 32	10 23	s 4 1		m
27	Mo.	5	0	6 56		14 2	2 32	4 3	11 10	7 58		m
28	Tue.	4	59	6 57		14 21	2 41	4 35	11 57	11 29		m
29	Wd.	4	57	6 58		14 40	2 50	Rises.	12 45	14 22		m
30	Th.	4	55	6 59		N 14 58	2 58 F	8 41 A	13 33	s 16 31		m

In this month the day lengthens 1 hour 26 minutes—50 minutes in the morning, and 36 in the afternoon.

**IF YOU WANT  
A GOOD FITTING SHIRT**

Made to your own Order and Measurement, call at  
**MANCHESTER, ROBERTSON & ALLISON'S,**  
29 King Street, Saint John.

**WHITTAKER BROS.,** Marine, Fire, and Life Insurance,



DITIONS,  
B.

**H. R. RANNEY is the Agent for**  
**Marine Insurance Companies representing \$5,000,000 and upwards.**

1885.

Souths	24 Souths
h. m.	h. m.
5 M. 9 6 A.	
7 8 37	
9 8 9	
1 7 42	
h. M.	

ON.

Declin.	Place
°	
s 12 42	m
15 17	m
17 5	↗
18 3	↗
18 8	↗
17 23	↗
15 48	↗
13 29	↗
10 28	↗
6 54	↗
s 2 52	↗
N 1 25	↗
5 45	↗
.....	.....
9 52	↗
13 27	↗
16 11	↗
17 50	↗
18 13	↗
17 20	↗
15 17	↗
12 18	↗
8 37	↗
4 30	↗
N 0 13	↗
s 4 1	↗
7 58	↗
11 29	↗
14 22	↗
s 16 31	↗

the morning, and

**SHIRT**  
all at  
**ALLISON'S,**

Insurance,

1885.		APRIL has Thirty Days.		47	
SPEAR & JACKSON'S		WARRANTED		HIGH WATER, Mean Time, at	
Railway and Carriage Spring, Sleigh Shoe, Tire and Toe-Calk Steel.		Rd. Machinery Steel for Shafts & Spindles, At I. & F. BURPEE & CO.'S.		Saint John, N. B.	
Day of Month.		Morning		Afternoon	
h. m.		h. m.		h. m.	
.....		0 18		11 42	
0 41		0 53		0 5	
1 9		1 26		0 33	
1 40		2 6		1 4	
2 27		2 49		1 51	
3 12		3 35		2 36	
4 1		4 27		3 25	
4 53		5 30		4 15	
6 3		6 37		5 27	
7 14		7 52		6 38	
8 22		8 51		7 46	
9 15		9 39		8 39	
10 2		10 24		9 26	
10 44		11 3		10 8	
11 22		11 41		10 46	
Noon		.....		11 24	
0 20		0 40		.....	
0 59		1 19		0 23	
1 39		2 1		1 3	
2 24		2 50		1 48	
3 17		3 50		2 43	
4 26		5 13		3 50	
5 50		6 36		5 14	
7 22		7 50		6 46	
8 28		8 55		7 52	
9 21		9 43		8 45	
10 4		10 24		9 28	
10 43		11 1		10 7	
11 18		11 36		10 42	
11 53		.....		11 17	

Venus and Mars are still too near the Sun to be seen. Jupiter shines during the greater part of the night.

**Gentlemen's Double Texture Tweed Rubber**  
**WATERPROOF COATS and ULSTERS,**  
**MEN'S AND BOYS' RUBBER WATERPROOF COATS,**  
**LADIES' RUBBER GOSSAMER WATERPROOF CLOAKS at very low prices,**  
**UMBRELLAS for LADIES, GENTLEMEN and CHILDREN, in all qualities,**  
From the lowest to the best.  
**MANCHESTER, ROBERTSON & ALLISON, 27 and 29 King Street, St. John.**  
**Hulls, Cargoes, and Freights Insured at Lowest Rates.**

**RANNEY'S INSURANCE ROOMS — Marine and Fire Insurance,  
76 Prince William Street, St. John, N. B.**

48

**MAY begins on Friday.**

**1885.**

	d.	h.	m.	D.	♀ Souths	♂ Souths	☾ Souths
☾ Last Quarter,.....	7	4	19 M.		h. m.	h. m.	h. m.
☾ New Moon, .....	14	10	53 M.	3	11 56 M.	10 51 M.	7 7 A.
☾ First Quarter, .....	21	1	21 M.	10	0 3 A.	10 44	6 41
☾ Full Moon,.....	28	4	6 A.	17	0 11	10 36	6 15
				24	0 19	10 28	5 50
☾ Apogee, 4d. 6h. M.   ☾ Perigee, 16d. 6h. M.   ☾ Apogee, 31d. 8h. A.							

Day	M	Dy	W	SUN.				MOON.				Place
				Rises.	Sets.	Declin.	Fast of Clk	Rises.	Souths.	Declin.		
				h. m.	h. m.	°	m. s.	h. m.	h. m.	°		
1	Fri.	4	54	7 0	15 16	3 6r	9 35A.	14 21	s 17 51			☾
2	Sat.	4	52	7 2	15 34	3 13	10 26	15 9	18 18			☾
3	Sun.	4	51	7 3	15 51	3 19	11 12	15 56	17 54			☾
4	Mo.	4	49	7 4	16 9	3 25	11 54	16 43	16 39			☾
5	Tue.	4	48	7 5	16 26	3 30	Morn.	17 29	14 39			☾
6	Wd.	4	47	7 6	16 43	3 35	0 31	18 15	11 57			☾
7	Th.	4	45	7 7	16 59	3 39	1 6	19 0	8 46			☾
8	Fri.	4	44	7 8	17 15	3 43	1 38	19 46	4 52			☾
9	Sat.	4	43	7 9	17 31	3 46	2 9	20 33	s 0 43			☾
10	Sun.	4	41	7 10	17 47	3 48	2 42	21 22	N 3 36			☾
11	Mo.	4	40	7 12	18 2	3 50	3 12	22 12	7 52			☾
12	Tue.	4	39	7 13	18 17	3 51	3 45	23 7	11 49			☾
13	Wd.	4	38	7 14	18 32	3 52	Sets.	.....	.....			☾
14	Th.	4	36	7 16	18 47	3 52	7 9A.	0 3	15 5			☾
15	Fri.	4	35	7 17	19 1	3 51	8 17	1 2	17 20			☾
16	Sat.	4	34	7 18	19 15	3 50	9 21	2 3	18 20			☾
17	Sun.	4	33	7 19	19 28	3 49	1 18	3 4	17 57			☾
18	Mo.	4	32	7 20	19 41	3 47	9	4 3	16 16			☾
19	Tue.	4	31	7 21	19 54	3 44		5 0	13 30			☾
20	Wd.	4	30	7 23	20 7	3 41	Morn.	5 54	9 57			☾
21	Th.	4	29	7 24	20 19	3 37	0 30	6 45	5 55			☾
22	Fri.	4	28	7 25	20 30	3 33	1 5	7 33	N 1 39			☾
23	Sat.	4	27	7 26	20 42	3 28	1 35	8 21	s 2 36			☾
24	Sun.	4	26	7 27	20 53	3 23	2 6	9 7	6 38			☾
25	Mo.	4	25	7 29	21 4	3 17	2 37	9 54	10 18			☾
26	Tue.	4	24	7 30	21 14	3 10	3 9	10 41	13 25			☾
27	Wd.	4	23	7 31	21 24	3 4	3 43	11 28	10 52			☾
28	Th.	4	22	7 32	21 33	2 57	Rises.	12 16	17 32			☾
29	Fri.	4	21	7 33	21 43	2 49	8 21A.	13 4	18 20			☾
30	Sat.	4	21	7 34	21 52	2 41	9 8	13 51	18 17			☾
31	Sun.	4	20	7 35	N 22 0	2 33	9 52	14 38	s 17 22			☾

The day decreases in this month 1 hour 9 minutes — 34 minutes in the morning, and 35 in the afternoon.

## RETAIL MILLINERY.

Some of the Best Milliners in St. John are employed by  
**MANCHESTER, ROBERTSON & ALLISON,**  
*And their Work is always up to the Fashions.*

Insure with **WHITTAKER BROS.,** General Insurance Agents,

Insurance,

H. R. RANNEY, Saint John, N. B., Adjuster of Marine Losses,  
76 Prince William Street.

1885.  
ths 2 Souths  
h. m.  
M. 7 7 A.  
6 41  
6 15  
5 50  
31d. 8h. A.

Declin. Place  
s 17 51  
18 18  
17 54  
16 39  
14 39  
11 57  
8 46  
4 52  
s 0 43  
N 3 36  
7 52  
11 49  
15 5  
17 20  
18 20  
17 57  
16 16  
13 30  
9 57  
5 55  
N 1 39  
s 2 36  
6 38  
10 18  
13 25  
10 52  
17 32  
18 20  
18 17  
s 17 22

the morning, an

ERY.  
ed by  
ALLISON,  
ns.

Agents,

1885.

MAY has Thirty-one Days.

49

Day of Month.	I. & F. BURPEE & CO. Iron Merchants, DOCK STREET, ST. JOHN, N. B.		HIGH WATER, Mean Time, at			
			Saint John, N. B.		Charlottet'n, P. E. I.	
			Morning	Afternoon	Morning	Afternoon
			h. m.	h. m.	h. m.	h. m.
1	St. Philip and St. James		0 12	0 30	11 54	.....
2	1st, Queen procl'd Emp. of India '76		0 45	1 1	0 9	0 25
D	4th Sunday after Easter		1 22	1 44	0 46	1 8
4	1h. A. ♀ sup. ♂ ☉		2 2	2 21	1 26	1 45
5	4th, Death of Dr. Livingston 1873		2 42	3 3	2 6	2 27
6	Cavendish and Burke murdered 1882		3 26	3 50	2 50	3 14
7	8th, Sewing Machine patents exp'd '77		4 16	4 42	3 40	4 6
8	Battle of Palo Alto '46 Neap		5 15	5 48	4 39	5 12
9	10th, 6h. M. ♀ stationary [tides		6 23	6 59	5 47	6 23
D	Rogation Sunday		7 34	8 9	6 58	7 33
11	7h. A. ♀ ☉ ♀ 1° 15' N		8 39	9 9	8 3	8 33
12	12h. A. ♀ ☉ ♀ 0 21 S		9 35	10 0	8 59	9 24
13	Noon ☉ ☉ ☉		10 23	10 46	9 47	10 6
14	Ascension Day—Holy Thursday		11 8	11 29	10 32	10 53
15	D. O'Connell died 1847 Spring		11 49	...	11 13	11 32
16	11h. M. ♀ ☉ ♀ 4° 2' N [tides		0 8	0 28	11 52	...
D	Sunday after Ascension		0 48	1 9	0 12	0 33
18	Landing of the Loyalists		1 30	1 51	0 54	1 15
19	St. Dunstan		2 13	2 39	1 37	2 3
20	11h. A. ♀ ☉ ♀ 4° 17' N.		3 5	3 36	2 29	3 0
21	Montrose executed 1650		4 7	4 44	3 31	4 8
22	23d, Sir John Franklin s'd '45 Neap		5 22	6 0	4 46	5 24
23	12h. A. ♀ in ☉ [tides		6 39	7 17	6 3	6 41
D	Whit Sunday—Birth Queen Victoria		7 54	8 22	7 18	7 46
25	9h. M. ♀ at Gr. Elong. 25° 55' W		8 49	9 13	8 13	8 37
26	St. Augustine		9 36	9 56	9 0	9 20
27	Dante born 1265		10 16	10 35	9 40	9 59
28	Calvin died 1564		10 54	11 12	10 18	10 36
29	Restoration Charles II. 1660 Spring		11 30	11 48	10 54	11 12
30	5h. A. ♀ ☉ ♀ 3° 15' S [tides		...	0 7	11 31	11 49
D	Trinity Sunday		0 25	0 43	...	0 7

Venus is still invisible. Mars is a morning star; Jupiter an evening star.

lace CURTAINS, CURTAIN LACES & NETS, Muslin CURTAINS,  
REPS, TAPESTRIES AND DAMASKS FOR CURTAINS.

Table Covers and Piano Covers, in Cloth, Tapestry & Raw Silk.

Immense variety of TABLE AND HOUSEHOLD LINENS. Hotels, Restaurants,  
and Steamboats supplied at the lowest possible prices.

MANCHESTER, ROBERTSON & ALLISON, 27 and 29 King Street, St. John.

Marine, Fire and Life Insurance, 67 Prince Wm. Street, St. John, N. B.

D

**HULLS insured on time—low rates and LIBERAL CONDITIONS,  
at RANNEY'S INSURANCE ROOMS, St. John, N. B.**

50

**JUNE begins on Monday.**

**1885.**

	d.	h.	m.	D.	♀ Souths	♂ Souths	☾ Souths
☾ Last Quarter, .....	5	7	40 A.		h. m.	h. m.	h. m.
☾ New Moon, .....	12	6	18 A.	3	0 33 A.	10 18 M.	5 14 A.
☾ First Quarter, .....	19	9	24 M.	10	0 43	10 11	4 50
☾ Full Moon, .....	27	6	54 M.	17	0 53	10 4	4 26
				24	1 2	9 57	4 3

☾ Perigee, 13d. 0h. Noon. | ☾ Apogee, 28d. 2h. M.

Day	M	D'y	W	SUN.				MOON.				Place
				Rises.	Sets.	Declin.	Fast-Slow.	Rises.	Souths.	Declin.		
				h. m.	h. m.	°	m. s.	h. m.	h. m.	°		
1	Mo.	4	20	7 35	22 8		2 24 F	10 32 A	15 25	s 15 39		☾
2	Tue.	4	20	7 36	22 16		2 14	11 7	16 10	13 13		☾
3	Wd.	4	20	7 36	22 24		2 5	11 41	16 56	10 11		☾
4	Th.	4	19	7 37	22 31		1 55	Morn.	17 40	6 39		☾
5	Fri.	4	19	7 38	22 37		1 44	0 10	18 26	s 2 41		☾
6	Sat.	4	19	7 38	22 43		1 33	0 40	19 12	N 1 28		☾
7	Sun.	4	19	7 39	22 49		1 22	1 10	20 0	5 43		☾
8	Mo.	4	18	7 40	22 55		1 11	1 42	20 51	9 48		☾
9	Tue.	4	18	7 40	23 0		0 59	2 16	21 46	13 27		☾
10	Wd.	4	18	7 41	23 4		0 47	2 55	22 44	16 18		☾
11	Th.	4	18	7 41	23 8		0 35	3 39	23 45	18 2		☾
12	Fri.	4	18	7 42	23 12		0 23	Sets.				☾
13	Sat.	4	18	7 42	23 15		0 10 F	8 4 A	0 47	18 24		☾
14	Sun.	4	18	7 42	23 18		0 2 s	8 59	1 49	17 19		☾
15	Mo.	4	18	7 43	23 21		0 15	9 48	2 49	14 57		☾
16	Tue.	4	18	7 43	23 23		0 28	10 29	3 46	11 36		☾
17	Wd.	4	18	7 43	23 25		0 41	11 6	4 40	7 36		☾
18	Th.	4	18	7 44	23 26		0 54	11 40	5 31	N 3 17		☾
19	Fri.	4	18	7 44	23 26		1 7	Morn.	6 19	s 1 4		☾
20	Sat.	4	18	7 44	23 27		1 20	0 11	7 6	5 15		☾
21	Sun.	4	19	7 44	23 27		1 33	0 41	7 53	9 4		☾
22	Mo.	4	19	7 45	23 26		1 46	1 13	8 39	12 23		☾
23	Tue.	4	19	7 45	23 26		1 59	1 46	9 25	15 4		☾
24	Wd.	4	19	7 45	23 25		2 11	2 21	10 13	17 2		☾
25	Th.	4	20	7 45	23 24		2 23	3 0	11 1	18 10		☾
26	Fri.	4	20	7 45	23 22		2 36	3 44	11 48	18 26		☾
27	Sat.	4	21	7 45	23 19		2 49	Rises.	12 35	17 51		☾
28	Sun.	4	21	7 45	23 16		3 1	8 32 A	13 22	16 26		☾
29	Mo.	4	22	7 45	23 13		3 13	9 9	14 8	14 16		☾
30	Tue.	4	22	7 45	23 9		3 25	9 43	14 53	s 11 28		☾

To find the length of the day—subtract the time of sunrise from 12 hours, and to the difference add the time of sunset.

	EXAMPLE.	12h.	0m.
Sunrise, June 30th,		4	22
Difference,		7	38
Sunset, June 30th,		7	45
Length of day June 30th,		15	23

**WEDDING OUTFITS, COMPLETE.**

CAN BE PURCHASED AT

**Manchester, Robertson & Allison's,** { 27 and 29 King Street,  
Saint John.

**WHITTAKER BROS., General Insurance Agents,**

CTIONS,

Prompt and Liberal Settlements, at **RANNEY'S INSURANCE ROOMS,**  
Saint John, N. B.

1885.	
h. m.	Souths
5 14 A.	
4 50	
4 26	
4 3	
M.	
N.	
Declin.	Place
5 39	≈
13 13	≈
10 11	X
6 39	X
2 41	X
1 28	X
5 43	X
9 48	X
13 27	X
16 18	X
18 2	X
18 24	X
17 19	X
14 57	X
11 36	X
7 36	X
3 17	X
1 4	X
5 15	X
9 4	X
12 23	X
15 4	X
17 2	X
18 10	X
18 26	X
17 51	X
16 26	X
14 16	X
11 28	X

12 hours, and to

COMPLETE.

ad 29 King Street,  
Saint John.

nts,

1885.

JUNE has Thirty Days.

51

Day of Month.	BEST REFINED BAR IRON,		HIGH WATER, Mean Time, at			
	In South Staffordshire, Lowmoor, Swede and Londonderry Brands.		Saint John, N. B.		Charlottet'n, P. E. I.	
	At I. & F. BURPEE & CO.'S.		Morning	Afternoon	Morning	Afternoon
			h. m.	h. m.	h. m.	h. m.
1	Prince Imperial killed 1879		1 1	1 19	0 25	0 43
2	Garibaldi died 1882		1 37	1 55	1 1	1 19
3	4th, Abdul Aziz died 1876		2 15	2 34	1 39	1 58
4	Corpus Christi		2 53	3 13	2 17	2 37
5	3h. A. ♂ ♀ ♂ 1° 6' S		3 37	4 2	3 1	3 26
6	5th, Reciprocity Treaty 1854	Neap	4 29	4 57	3 53	4 21
D	1st Sunday after Trinity	[tides	5 37	6 17	5 1	5 41
8	Douglas Jerrold died 1857		6 51	7 25	6 15	6 49
9	Charles Dickens died 1870		8 0	8 36	7 24	8 0
10	7h. A. ♂ ♀ ♂ 1° 29' N		9 7	9 38	8 31	9 2
11	St. Barnabas		10 4	10 30	9 28	9 54
12	Ex-King George V. of Hanover d. '72		10 53	11 16	10 17	10 40
13	2h. M. ♂ ♀ ♂ 4° 3' N Spring		11 37	11 58	11 1	11 22
D	2nd Sunday after Trinity	[tides	.....	0 19	11 43	.....
15	16th, Norman McLeod died 1872		0 40	0 59	0 4	0 23
16	17th, Battle of Bunker's Hill 1775		1 18	1 40	0 42	1 4
17	11h. M. ♂ ♀ ♂ 3° 44' N		2 2	2 25	1 26	1 49
18	7h. A. ♂ ♀ ♂		2 48	3 15	2 12	2 39
19	2h. A. ♀ in ♂ [St. John 1877		3 42	4 11	3 6	3 35
20	Acc. Queen Victoria Great Fire in		4 41	5 19	3 5	4 43
D	3rd Sunday after Trinity	Neap	5 58	6 35	5 22	5 59
22	21st, 3h. M. ☺ enter Cancer	[tides	7 11	7 42	6 35	7 6
23	Summer begins		8 13	8 39	7 37	7 3
24	St. John Baptist Mid Summer Day		9 5	9 28	8 29	8 52
25	27th, Pate's assault on Q. Victoria '50		9 51	10 11	9 15	9 35
26	4h. A. ♀ in Perihelion		10 31	10 51	9 55	10 15
27	11h. M. ♀ Sup. ♂ ☺		11 11	11 29	10 35	10 53
D	4th Sunday after Trinity	Spring	11 46	.....	11 10	11 28
20	St. Peter	[tides	0 4	0 22	11 46	.....
30	Argyle beheaded 1685		0 39	0 56	0 3	0 20

By the end of the month Venus may be seen in the evening. Mars is still a morning Star, Jupiter an evening Star.

By the end of the month Venus may be seen in the evening. Mars is still a morning Star, Jupiter an evening Star.

## FASHIONABLE DRY GOODS.

Ladies will find the LARGEST VARIETY OF FASHIONABLE GOODS IN THE MARITIME PROVINCES at

**MANCHESTER, ROBERTSON & ALLISON'S,**  
27 and 29 King Street, Saint John.

DRESS GOODS, SILKS, SHAWLS, MANTLES, LACES, PARASOLS,  
Ribbons, Hosiery and Gloves, we make a Specialty.

All Business entrusted to us has our Personal Attention.

**RANNEY'S INSURANCE ROOMS—Marine and Fire Insurance,  
76 Prince William Street, Saint John, N. B.**

52

**JULY begins on Wednesday.**

**1885.**

	d.	h.	m.	D. ♀ Souths	♂ Souths	♂ Souths
☾ Last Quarter,.....	5	8	2 M.	h. m.	h. m.	h. m.
☾ New Moon,.....	12	0	52 M.	3 1 14 A.	9 47 M.	3 33 A.
☾ First Quarter,.....	18	7	56 A.	10 1 23	9 41	3 10
☾ Full Moon,.....	26	9	59 A.	17 1 30	9 35	2 47
				24 1 36	9 28	2 25

☾ Perigee, 11d. 10h. A. | ☾ Apogee, 25d. 5h. M.

Day	W	SUN.				MOON.				Place
		Rises.	Sets.	Declin.	Slow of Clk.	Rises.	Souths.	Declin.		
1	Wd.	h. m.	h. m.	° ' "	m. s.	h. m.	h. m.	° ' "		
2	Th.	4 23	7 44	N 23 4	3 36s	10 14	15 38	S 8 7	X	
3	Fri.	4 24	7 44	23 0	3 47	10 43	16 22	4 22	X	
4	Sat.	4 24	7 44	22 56	3 58	11 12	17 7	S 0 21	X	
5	Sun.	4 24	7 44	22 51	4 0	11 32	17 53	N 3 48	X	
6	Mo.	4 25	7 43	22 45	4 19	Morn.	18 42	7 52	X	
7	Tue.	4 26	7 43	22 39	4 29	0 15	19 33	11 40	X	
8	Wd.	4 27	7 42	22 32	4 39	0 49	20 27	14 53	X	
9	Th.	4 27	7 42	22 25	4 49	1 29	21 26	17 13	X	
10	Fri.	4 28	7 41	22 18	4 58	2 16	22 27	18 21	X	
11	Sat.	4 29	7 41	22 10	5 6	3 10	23 29	18 4	X	
12	Sun.	4 30	7 40	22 2	5 14	Sets.	.....	.....	X	
13	Mo.	4 30	7 40	21 54	5 22	7 36 A	0 31	16 23	X	
14	Tue.	4 31	7 40	21 45	5 29	8 22	1 31	13 27	X	
15	Wd.	4 32	7 39	21 36	5 36	9 2	2 28	9 39	X	
16	Th.	4 33	7 38	21 27	5 42	9 40	3 23	5 20	X	
17	Fri.	4 34	7 38	21 17	5 48	10 12	4 13	N 0 50	X	
18	Sat.	4 35	7 37	21 6	5 53	10 44	5 2	S 3 32	X	
19	Sun.	4 36	7 36	20 56	5 58	11 16	5 50	7 36	X	
20	Mo.	4 36	7 36	20 45	6 2	11 49	6 37	11 9	X	
21	Tue.	4 37	7 35	20 34	6 5	Morn.	7 24	14 6	X	
22	Wd.	4 38	7 34	20 22	6 8	0 23	8 11	16 20	X	
23	Th.	4 39	7 33	20 10	6 11	1 1	8 58	17 46	X	
24	Fri.	4 40	7 32	19 58	6 13	1 43	9 45	18 22	X	
25	Sat.	4 41	7 31	19 45	6 14	2 27	10 33	18 6	X	
26	Sun.	4 42	7 30	19 32	6 14	3 17	11 20	16 59	X	
27	Mo.	4 43	7 29	19 19	6 14	Rises.	12 6	15 12	X	
28	Tue.	4 45	7 27	19 6	6 13	7 45 A	12 52	12 31	X	
29	Wd.	4 46	7 26	18 52	6 12	8 18	13 37	9 21	X	
30	Th.	4 47	7 25	18 37	6 10	8 47	14 21	5 44	X	
31	Fri.	4 48	7 24	18 23	6 8	9 17	15 6	S 1 49	X	
		4 49	7 23	N 18 8	6 58	9 46	15 51	N 2 15	X	

To find the length of the night—subtract the time of sunset from 12 hours, and to the difference add the time of sunrise next morning.

EXAMPLE,		12h. 0m.
Sunset July 30th,	7	24
Difference,	4	36
Sunrise July 31st,	4	49
Length of night July 30th,	9	25

**MANCHESTER, ROBERTSON & ALLISON'S,**  
27 and 29 King Street, Saint John.

Specialties: Dress Goods, Silks, Shawls, Mantles, Laces, Parasols, Ribbons, Hosiery and Gloves

**WHITTAKER BROS., General Insurance Agents,**







**RANNEY'S INSURANCE ROOMS—Marine and Fire Insurance,  
76 Prince William Street, St. John, N. B.**

54		AUGUST begins on Saturday.										1885.	
		d. h. m.				D. ♀ Souths		♂ Souths		♂ Souths			
☾	Last Quarter,	3	5	31	A.		h. m.		h. m.		h. m.		
☾	New Moon,	10	7	50	M.	3	1 43	A.	9 17	M.	1 53	A.	
☾	First Quarter,	17	9	23	M.	10	1 47		9 11		1 31		
☾	Full Moon,	25	1	1	A.	17	1 51		9 3		1 9		
						24	1 54		8 55		0 47		
☾ Perigee, 9d. 6h. M.   ☾ Apogee, 21d. 2h. A.													
Day	M	Dy W	SUN.				MOON.						
			Rises.	Sets.	Declin.	Slw of Clk.	Rises.	Souths.	Declin.	Place			
			h. m.	h. m.	°	m. s.	h. m.	h. m.	°				
1	Sat.		4 50	7 22	17 53	6 1 s	10 17 A.	16 38	N 6 20				☾
2	Sun.		4 51	7 21	17 37	5 57	10 49	17 26	10 7				☾
3	Mo.		4 52	7 19	17 22	5 53	11 26	18 18	13 30				☾
4	Tue.		4 53	7 18	17 6	5 47	Morn.	19 12	16 9				☾
5	Wd.		4 54	7 17	16 50	5 41	0 7	20 10	17 50				☾
6	Th.		4 56	7 15	16 33	5 35	0 57	21 10	18 17				☾
7	Fri.		4 57	7 14	16 16	5 28	1 53	22 11	17 22				☾
8	Sat.		4 58	7 13	15 59	5 20	2 56	23 12	15 7				☾
9	Sun.		4 59	7 11	15 42	5 12	Sets.	.....	.....				☾
10	Mo.		5 0	7 10	15 24	5 3	6 55 A.	0 11	11 46				☾
11	Tue.		5 2	7 8	15 6	4 54	7 33	1 7	7 49				☾
12	Wd.		5 3	7 6	14 48	4 44	8 9	2 1	N 3 7				☾
13	Th.		5 4	7 5	14 30	4 33	8 43	2 53	S 1 16				☾
14	Fri.		5 5	7 3	14 11	4 22	9 15	3 42	5 46				☾
15	Sat.		5 7	7 1	13 52	4 11	9 48	4 31	9 38				☾
16	Sun.		5 8	7 0	13 33	3 59	10 23	5 19	12 54				☾
17	Mo.		5 10	6 58	13 14	3 46	11 0	6 6	15 27				☾
18	Tue.		5 11	6 57	12 55	3 33	11 41	6 54	17 12				☾
19	Wd.		5 12	6 55	12 35	3 19	Morn.	7 42	18 7				☾
20	Th.		5 13	6 53	12 16	3 5	0 25	8 29	18 9				☾
21	Fri.		5 14	6 52	11 56	2 51	1 13	9 16	17 22				☾
22	Sat.		5 15	6 50	11 35	2 36	2 5	10 3	15 47				☾
23	Sun.		5 16	6 48	11 15	2 20	2 59	10 49	13 27				☾
24	Mo.		5 17	6 47	10 55	2 4	3 56	11 34	10 28				☾
25	Tue.		5 18	6 45	10 34	1 47	Rises.	12 19	7 0				☾
26	Wd.		5 20	6 43	10 13	1 30	7 20 A.	13 4	S 3 11				☾
27	Th.		5 21	6 41	9 52	1 13	7 50	13 50	N 0 55				☾
28	Fri.		5 23	6 39	9 31	0 56	8 20	14 36	4 59				☾
29	Sat.		5 24	6 37	9 9	0 38	8 52	15 24	8 53				☾
30	Sun.		5 26	6 35	8 48	0 20	9 27	16 14	12 23				☾
31	Mo.		5 27	6 33	N 8 26	0 1	10 7	17 7	N 15 15				☾

In this month the day decreases in length 1 hour 26 minutes—37 minutes in the morning and 49 in the afternoon. This difference of 12 minutes in the decrease of morning and afternoon is caused by the Sun's being 6 minutes slower than the clock on the 1st. and agreeing with it at the end of the month.

**TRUNKS, VALISES,  
Travelling Bags & Satchels,  
At MANCHESTER, ROBERTSON & ALLISON'S,  
27 and 29 King Street, Saint John, N. B.**

**WHITTAKER BROS., General Insurance Agents,**

urance,

**H. R. RANNEY is the Agent for**  
**Marine Insurance Companies representing \$5,000,000 and upwards.**

1885.	
Souths	h. m.
M. 1 53 A.	1 31
	1 9
	0 47

Declin.	Place
N 6 20	100
10 7	100
13 30	100
16 9	100
17 50	100
18 17	100
17 22	100
15 7	100
11 46	100
7 49	100
N 3 7	100
S 1 16	100
5 46	100
9 38	100
12 54	100
15 27	100
17 12	100
18 7	100
18 9	100
17 22	100
15 47	100
13 27	100
10 28	100
7 0	100
S 3 11	100
N 0 55	100
4 59	100
8 53	100
12 23	100
N 15 15	100

37 minutes in the  
 in the decrease of  
 than the clock on

ES,  
 tchels,  
 LISON'S,

nts,

1885.

AUGUST has Thirty-one Days.

53

Day of Month.	THOS. FIRTH & SONS'		HIGH WATER, MEAN TIME, at			
	Extra Cast Steel,		Saint John, N. B. Charlottet'n, P. E. I.			
	For Axles, Tools, Drills, Taps, Dies, Shears, Punches, Cold Chisels, &c.		Morning		Morning	
	At I. & F. BURPEE & CO.'S.		Afternoon		Afternoon	
			h. m.	h. m.	h. m.	h. m.
1	Lammas Day		1 56	2 14	1 20	1 38
D 9th	Sunday after Trinity		2 33	2 52	1 57	2 16
3	Calais taken 1347		3 15	3 39	2 39	3 3
4	5h. A. ♂ ♀ 2° 32' S	Neap	4 14	4 49	3 38	4 13
5	11h. A. ♂ at Gr. Elong. 27° 21' E	[tides]	5 28	6 7	4 52	5 31
6	3h. M. ♀ ♂ 2° 0' 26' N		6 55	7 43	6 19	7 7
7	10h. M. ♀ ♂ 4 13 N		8 23	9 4	7 47	8 28
8	1h. A. ♂ ♀ 3 42 S		9 35	10 6	8 59	9 30
D 10th	Sunday after Trinity		10 30	10 54	9 54	10 18
10	St. Lawrence		11 14	11 34	10 38	11 58
11	10h. A. ♂ ♂ 2° 30' N	Spring	11 53	...	11 17	11 35
12	8h. M. ♀ ♂ 2 13 N	[tides]	0 11	0 28	11 52	.....
13	Battle of Blenheim 1704		0 45	1 2	0 9	0 26
14	Battle of Blackwater 1598		1 19	1 40	0 43	1 4
15	Sir W. Scott born 1771		2 3	2 24	1 27	1 48
D 11th	Sunday after Trinity		2 45	3 9	2 9	2 33
17	Frederick the Great died 1786		3 34	4 5	2 58	3 29
18	6h. M. ♀ ♂ Neap		4 37	5 8	4 1	4 32
19	7h. M. ♀ stationary	[tides]	5 38	6 16	5 2	5 40
20	Herrick, poet, born 1591		6 54	7 27	6 18	6 51
21	Battle of Vimiera 1808		8 0	8 27	7 24	7 51
22	Bosworth field 1485		8 54	9 18	8 18	8 40
D 12th	Sunday after Trinity		9 41	10 2	9 5	9 26
24	St. Bartholomew		10 22	10 40	9 46	10 4
25	Louis IX. died 1270		10 58	11 16	10 22	10 40
26	Louis Philippe died '56	Spring	11 34	11 51	10 58	11 15
27	7h. M. ♂ ♀ 6° 1' S	[tides]	.....	0 8	11 32	11 49
28	St. Augustine		0 25	0 43	.....	0 7
29	5h. M. ♀ stationary		0 54	1 11	0 18	0 35
D 13th	Sunday after Trinity		1 30	1 50	0 54	1 14
31	Bunyan died 1688		2 10	2 30	1 34	1 54

Venus and Jupiter are evening Stars. Mars is a morning Star. By the middle of the month Jupiter is too near the Sun to be seen.

# — IN THE — CLOTH DEPARTMENT,

We offer the Manufactures of England, Scotland and Canada, suitable for  
**Ladies', Gentlemen's and Boys' Wear.**  
**MANCHESTER, ROBERTSON & ALLISON,**  
 27 and 29 King Street, Saint John, N. B.

Insurance effected at Lowest Possible Rates in First-Class Companies.

**H. R. RANNEY is the Agent for**  
**The Guardian Fire and Life Insurance Co. of London, - Capital £2,000,000.**

58		SEPTEMBER begins on Tuesday.						1885.		
		d. h. m.			D. ♀ Souths			♂ Souths		
		h. m.			h. m.			h. m.		
☾	Last Quarter,.....	2	0	50M.	3	1	58 A.	8	42 M.	0 15 A.
☾	New Moon,.....	8	4	19 A.	10	2	2	8	34	11 53 M.
☾	First Quarter,.....	16	1	50M.	17	2	5	8	25	11 32
☾	Full Moon,.....	24	3	30M.	24	2	10	8	15	11 10
☾ Perigee, 6d. 10h. M.   ☾ Apogee, 18d. 6h. M.										
Day	M	Dy	SUN.				MOON.			
			Rises.	Sets.	Declin.	Fast of Clk.	Rises.	Souths.	Declin.	Place
			h. m.	h. m.	o	m. s.	h. m.	h. m.	o	
1	Tue.		5 23	6 31	N 8 4	0 18 F	10 51 A	18 1	N 17 15	II
2	Wd.		5 29	6 30	7 42	0 37	11 43	18 59	18 10	II
3	Th.		5 30	6 28	7 20	0 56	Morn.	19 58	17 50	II
4	Fri.		5 31	6 26	6 58	1 16	0 42	20 57	16 14	II
5	Sat.		5 32	6 25	6 36	1 35	1 47	21 55	13 28	II
6	Sun.		5 33	6 23	6 13	1 55	2 56	22 51	9 46	II
7	Mo.		5 34	6 21	5 51	2 15	4 7	23 46	5 27	II
8	Tue.		5 36	6 19	5 28	2 36	Sets.	.....	.....	II
9	Wd.		5 37	6 17	5 5	2 56	6 38 A	0 39	N 0 52	II
10	Th.		5 38	6 15	4 43	3 17	7 11	1 30	S 3 38	II
11	Fri.		5 39	6 14	4 20	3 38	7 45	2 20	7 49	II
12	Sat.		5 40	6 12	3 57	3 59	8 20	3 10	11 27	II
13	Sun.		5 41	6 10	3 34	4 20	8 57	3 59	14 23	II
14	Mo.		5 43	6 8	3 11	4 41	9 37	4 47	16 31	II
15	Tue.		5 44	6 6	2 48	5 2	10 19	5 35	17 47	II
16	Wd.		5 45	6 4	2 25	5 23	11 6	6 23	18 11	II
17	Th.		5 47	6 2	2 2	5 44	11 57	7 11	17 43	II
18	Fri.		5 48	6 0	1 38	6 5	Morn.	7 57	16 26	II
19	Sat.		5 49	5 58	1 15	6 26	0 50	8 44	14 23	II
20	Sun.		5 50	5 56	0 51	6 48	1 46	9 29	11 39	II
21	Mo.		5 52	5 54	0 28	7 9	2 44	10 15	8 21	II
22	Tue.		5 53	5 52	N 0 5	7 30	3 45	11 0	4 36	II
23	Wd.		5 55	5 50	S 0 19	7 51	4 43	11 46	S 0 33	II
24	Th.		5 56	5 48	0 42	8 11	Rises.	12 33	N 3 35	II
25	Fri.		5 57	5 46	1 5	8 32	6 55 A	13 21	7 38	II
26	Sat.		5 58	5 44	1 29	8 52	7 28	14 11	11 20	II
27	Sun.		5 59	5 42	1 52	9 12	8 7	15 3	14 22	II
28	Mo.		6 0	5 41	2 15	9 32	8 50	15 58	16 45	II
29	Tue.		6 1	5 39	2 39	9 52	9 39	16 54	18 0	II
30	Wd.		6 2	5 38	S 3 2	10 11	10 34	17 51	N 18 5	II

The time of Sunrise added to the time of Sunset is equal to 12 hours, only when the time by the Sun and Clock is the same.

## GENERAL DRY GOODS STOCK !

*Millinery, Mantles, Shawls, Costumes, Hosiery, Gloves, House Furnishings, &c.*

Special Rooms for Ladies' Underwear, Millinery, &c., 29 KING STREET.

Gentlemen's Outfitting, Shirt Making, & Boys' Clothing Department

**27 KING STREET.**

**MANCHESTER, ROBERTSON & ALLISON,**

IMPORTERS OF DRY GOODS, - - ST. JOHN, N. B.

**Insure with WHITTAKER BROS., General Insurance Agents,**

al £2,000,000.

Prompt and Liberal Settlements, at **RANNEY'S INSURANCE ROOMS,**  
Saint John, N. B.

1885.	
Months	Souths
m. h. m.	h. m.
42 M. 0 15 A.	
34 11 53 M.	
25 11 32	
15 11 10	
M.	
O N.	

1885. SEPTEMBER has Thirty Days. 57

Day of Month.	Galvanized Black Russia and R. D. <b>SHEET IRON,</b> HOOP IRON, TIN PLATES, Sheet Zinc & Lead, At I. & F. BURPEE & CO.'S.	HIGH WATER, Mean Time, at			
		Saint John, N. B.		Charlottet'n, P. E. I.	
		Morning	Afternoon	Morning	Afternoon
		h. m.	h. m.	h. m.	h. m.
1 Battle of Sedan 1870		2 56	3 22	2 20	2 46
2 2h. A. ♀ Inf. ♂ ☺		3 48	4 15	3 12	3 39
3 11h. A. ♂ ☺ ☺ ♀ 4° 17' N Neap		5 0	5 45	4 24	5 9
4 French Rep. declared 1870. [tides		6 35	7 25	5 59	6 49
5 3h. M. ♂ ☺ ☺ ♂ 5° 33' N		8 7	8 46	7 31	8 12
6 14th Sunday after Trinity		9 19	9 50	8 43	9 14
7 12h. A. ♀ ☺ ☺ ♀ 0° 27' S		10 13	10 36	9 37	10 0
8 ☺ eclipsed. Invisible at St. John		10 57	11 17	10 21	10 41
9 Geneva Award 1873 Spring		11 34	11 51	10 58	11 15
10 Jewish year 5646 begins [tides		.....	0 9	11 33	11 50
11 6h. M. ♀ ☺ ☺ ♀ 2° 27' S		0 26	0 38	.....	0 2
12 2h. A. ♀ in ☺		1 1	1 21	1 25	0 45
13 15th Sunday after Trinity. [tides		1 41	1 55	1 5	1 19
14 Wellington died '52		2 10	2 37	1 34	2 1
15 1h. A. ♀ in ☺		3 5	3 29	2 29	2 53
16 18th, Mountain Meadow Massacre '58		3 54	4 26	3 18	3 50
17 Battle of Antietam 1862 Neap		4 58	5 37	4 22	5 1
18 3h. A. ♀ at Gr. Elong, 17° 51' W [tides		6 16	6 47	5 40	6 11
19 Garfield died 1881		7 18	7 48	6 42	7 12
20 16th Sunday after Trinity		8 18	8 44	7 42	8 8
21 St. Matthew		9 9	9 52	8 33	9 16
22 5h. A. ☺ enters ☾ Autumn begins		9 54	10 14	9 18	9 38
23 ☺ eclipsed. Visible at St. John		10 33	10 52	9 57	10 16
24 Battle Monterey 1846		11 10	11 38	10 34	11 2
25 Mrs. Hemans born 1794 Spring		11 45	.....	11 9	11 28
26 3h. M. ♂ ☺ ☺ [tides		0 4	0 22	11 56	.....
27 17th Sunday after Trinity		0 38	0 54	0 2	0 18
28 LeVerrier died 1877		1 13	1 33	0 37	0 57
29 St. Michael—Michaelmas Day		1 53	2 13	1 17	1 37
30 11h. M. ♀ Gr. Hel. Lat. N		2 37	3 1	2 1	2 25

Venus is an evening Star. Mars is a morning Star. Jupiter is still invisible.

**Gentlemen's Outfitting Store,**

**MANCHESTER, ROBERTSON & ALLISON,**

**29 KING STREET.**

**A LARGE STOCK AND LOW PRICES.**

Trunks, Hand Bags, Braces, Shirts, Undershirts, Drawers, Waterproof  
Coats, Collars, Cuffs, Gloves, Shirt Studs, Ties, Scarfs, Umbrellas, Carriage  
Gigs, etc.

**67 Prince Wm. Street, St. John, N. B.**

E

**RANNEY'S INSURANCE ROOMS—Marine and Fire Insurance,  
76 Prince William Street, Saint John, N. B.**

58

**OCTOBER begins on Thursday.**

1885.

	d.	h.	m.	D.	♀ Souths	♂ Souths	2 Souths
☾ Last Quarter,.....	1	7	5 M.	—	h. m.	h. m.	h. m.
☾ New Moon,.....	8	3	7 M.	3	2 16 A.	8 0 M.	10 41 M.
☾ First Quarter,.....	15	8	56 A.	10	2 22	7 51	10 19
☾ Full Moon,.....	23	4	58 A.	17	2 29	7 39	9 57
☾ Last Quarter,.....	30	1	34 A.	24	2 37	7 27	9 34
☾ Perigee, 3d. 7h. A.   ☾ Apogee, 16d. 2h. M.   ☾ Perigee, 28d. 4h. A.							

Day	M	Dy	W	SUN.				MOON.				Place
				Rises.	Sets.	Declin.	Fast of Clk.	Rises.	Souths.	Declin.	Place	
				h. m.	h. m.	°	m. s.	h. m.	h. m.	°		
1	Th.	6	3	5 36	s 3 25	10 30F	11 36 A	18 49	N 16 56			☾
2	Fri.	6	4	5 34	3 49	10 49	Morn.	19 45	14 38			☾
3	Sat.	6	6	5 32	4 12	11 8	0 45	20 41	11 23			☾
4	Sun.	6	7	5 30	4 32	11 26	1 52	21 35	7 23			☾
5	Mo.	6	8	5 28	4 58	11 43	3 1	22 27	N 2 59			☾
6	Tue.	6	10	5 26	5 21	12 1	4 10	23 18	s 1 32			☾
7	Wd.	6	11	5 25	5 44	12 18	Sets.	.....	.....			☾
8	Th.	6	12	5 23	6 7	12 34	5 40 A	0 8	5 54			☾
9	Fri.	6	14	5 21	6 30	12 50	6 15	0 58	9 44			☾
10	Sat.	6	15	5 19	6 53	13 6	6 51	1 48	13 7			☾
11	Sun.	6	16	5 17	7 15	13 21	7 30	2 38	15 42			☾
12	Mo.	6	17	5 15	7 38	13 36	8 13	3 27	17 23			☾
13	Tue.	6	19	5 13	8 0	13 50	8 58	4 15	18 11			☾
14	Wd.	6	20	5 12	8 23	14 3	9 48	5 4	18 5			☾
15	Th.	6	21	5 11	8 45	14 16	10 41	5 51	17 7			☾
16	Fri.	6	22	5 9	9 7	14 29	11 35	6 37	15 22			☾
17	Sat.	6	24	5 7	9 29	14 41	Morn.	7 23	12 55			☾
18	Sun.	6	25	5 5	9 51	14 52	0 33	8 8	9 51			☾
19	Mo.	6	26	5 4	10 13	15 3	1 31	8 53	6 22			☾
20	Tue.	6	28	5 2	10 34	15 13	2 31	9 38	s 2 20			☾
21	Wd.	6	29	5 0	10 56	15 23	3 33	10 25	N 1 49			☾
22	Th.	6	30	4 59	11 17	15 32	4 36	11 13	6 0			☾
23	Fri.	6	32	4 57	11 38	15 40	Rises.	12 3	9 58			☾
24	Sat.	6	33	4 55	11 59	15 47	6 5 A	12 56	13 27			☾
25	Sun.	6	34	4 54	12 19	15 53	6 47	13 51	16 9			☾
26	Mo.	6	35	4 53	12 40	15 59	7 35	14 48	17 50			☾
27	Tue.	6	37	4 51	13 0	16 5	8 28	15 46	18 18			☾
28	Wd.	6	38	4 50	13 20	16 9	9 28	16 44	17 32			☾
29	Th.	6	40	4 48	13 40	16 13	10 33	17 41	15 34			☾
30	Fri.	6	41	4 47	14 0	16 16	11 42	18 37	12 37			☾
31	Sat.	6	43	4 45	s 14 19	16 18	Morn.	19 29	N 8 44			☾

In this month the day decreases 1 hour 31 minutes—40 minutes in the morning, and 51 in the afternoon.

# MANTLE MAKING TO ORDER

IS A LEADING DEPARTMENT AT

## MANCHESTER, ROBERTSON & ALLISON'S.

A large Stock of MATERIALS and TRIMMINGS are kept on hand to take orders for  
A large Stock of READY-MADE MANTLES, imported from London, are always kept in stock

**WHITTAKER BROS., General Agents**

Insurance,

H. R. RANNEY, St. John, N. B., Adjuster of Marine Losses,  
76 Prince William Street.

1885.

uths	Souths
0 M.	10 41 M.
1	10 19
9	9 57
27	9 34
e, 28d.	4h. A.

N.

Declin.	Place
N 16 56	60
14 38	60
11 23	60
7 23	60
N 2 59	60
S 1 32	60
5' 54	60
9 44	60
13 7	60
15 42	60
17 23	60
18 11	60
18 5	60
17 7	60
15 22	60
12 55	60
9 51	60
6 22	60
S 2 20	60
N 1 49	60
6 0	60
9 58	60
13 27	60
16 9	60
17 50	60
18 18	60
17 32	60
15 34	60
12 37	60
N 8 44	60

in the morning, and

ORDER

SON'S.

nd to take orders from  
re always kept in stock

1885. OCTOBER has Thirty-one Days. 50

BESSEMER STEEL WIRE.		HIGH WATER, Mean Time, at			
AND Annealed Iron Wire for Baling Hay.		Saint John, N. B.		Charlottet'n, P. E. I.	
ALSO: TINMAN'S BRIGHT WIRE, At I. & F. BURPEE & CO.'S.		Morning	Afternoon	Morning	Afternoon
Day of Month.		h. m.	h. m.	h. m.	h. m.
1	Peace of Amiens 1801 [peg 1877	3 30	3 59	2 54	3 23
2	1st C. P. R. Loco. at Winni- Neap	4 42	5 25	4 6	4 49
3	3h. A. ♂♂ ☾ ♂ 5° 4' N [tides	6 13	7 2	5 37	6 26
4	18th Sunday after Trinity	7 45	8 28	7 9	7 52
5	Battle of the Thames 1813	9 0	9 32	8 24	8 56
6	1h. A. ♀♂ ☾ ♀ 1° 25' N	9 59	10 25	9 23	9 49
7	4h. A. ♂♂ ☾ ♂ 0 29 N	10 40	10 55	10 4	10 19
8	Chicago Fire 1871	11 11	11 28	10 35	10 52
9	St. Denys Spring	11 45	...	11 9	11 27
10	Mohammedan yr. 1303 begins [tides	0 3	0 21	11 45	...
11	19th Sunday after Trinity	0 39	0 47	0 3	0 11
12	Gen. R. E. Lee died 1870	1 16	1 35	0 40	0 59
13	Trans. of King Edward	1 54	2 15	1 18	1 39
14	Peace of Vienna 1809	2 36	2 58	2 0	2 22
15	Allan Ramsay born 1686	3 21	3 46	2 45	3 10
16	6h. M. ♂ Sup. ♂ ☺ Neap	4 12	4 33	3 36	3 57
17	St. Ethelreda [tides	5 14	5 48	4 38	5 12
18	20th Sunday after Trinity	6 23	6 58	5 47	6 22
19	8h. A. ♀ in Perihelion	7 33	8 2	6 57	7 26
20	9h. M. ♀ stationary	8 30	8 55	7 54	8 19
21	Battle of Ball's Bluff 1861	9 20	9 42	8 44	9 6
22	Revocation of Edict of Nantes 1685	10 4	10 25	9 28	9 49
23	10h. A. ♂ in ☾	10 45	11 5	10 9	10 29
24	Treaty of Westphalia 1648 Spring	11 24	11 43	10 48	11 7
25	21st Sunday after Trinity [tides	...	0 1	11 25	11 44
26	Death of Marshal Soult 1851	0 20	0 40	.....	0 4
27	Joseph Worcester died 1865	1 1	1 22	0 25	0 46
28	St. Simon and St. Jude	1 42	2 3	1 6	1 27
29	Surrender of Metz 1870	2 26	2 49	1 50	2 13
30	Gambetta born 1838 [tides	3 19	3 49	2 43	3 13
31	12h. A. ♂♂ ☾ ♂ 4° 16' N Neap	4 29	5 8	3 53	4 32

Venus is an eveninu Star. Mars and Jupiter are morning stars.

# DRESS MATERIALS.

A LARGE STOCK OF

New & Fashionable Dress Materials.

MANCHESTER, ROBERTSON & ALLISON'S,

SAINT JOHN, N. B.

For the Phenix Insurance Co., of Brooklyn, New York.



**HULLS insured on time—low rates and LIBERAL CONDITIONS,  
at RANNEY'S INSURANCE ROOMS, St. John, N. B.**

60

NOVEMBER begins on Sunday.

1885.

		d.	h. m.	D. ♀ Souths	♂ Souths	♂ Souths	
☾	New Moon, .....	6	4 38 A.		h. m.	h. m.	h. m.
☾	First Quarter, .....	14	15 35 A.	3	2 49 A.	7 9 M.	8 59 M.
☾	Full Moon, .....	22	5 15 M.	10	2 56	6 56	8 39
☾	Last Quarter, .....	28	9 33 A.	17	3 4	6 42	8 16
				24	3 10	6 27	7 52

☾ Apogee, 12d. 10h. A. | ☾ Perigee, 24d. 5h. A.

Day	M	D'y	SUN.				MOON.			
			Rises.	Sets.	Declin.	Fast of Clk.	Rises.	Souths.	Declin.	Place
			h. m.	h. m.	°	m. s.	h. m.	h. m.	°	
1	Sun.		6 44	4 44	s 14 39	16 19	0 48M	20 21	N 4 41	mp
2	Mo.		6 45	4 42	14 57	16 20	1 58	21 11	N 0 16	u
3	Tue.		6 47	4 40	15 16	16 19	3 5	22 0	s 4 7	u
4	Wd.		6 48	4 39	15 35	16 18	4 12	22 49	8 14	u
5	Th.		6 50	4 37	15 53	16 16	5 18	23 39	11 50	m
6	Fri.		6 51	4 36	16 11	16 13	Sets.	.....	.....	.....
7	Sat.		6 53	4 35	16 29	16 9	5 25 A	0 28	14 46	m
8	Sun.		6 54	4 34	16 46	16 5	6 6	1 18	16 52	u
9	Mo.		6 55	4 33	17 3	16 0	6 50	2 7	18 4	u
10	Tue.		6 56	4 32	17 20	15 53	7 39	2 56	18 23	u
11	Wd.		6 58	4 31	17 37	15 46	8 30	3 44	17 47	u
12	Th.		6 59	4 30	17 53	15 38	9 23	4 30	16 13	u
13	Fri.		7 0	4 29	18 9	15 29	10 19	5 16	14 12	u
14	Sat.		7 2	4 27	18 24	15 21	11 17	6 1	11 24	u
15	Sun.		7 4	4 26	18 39	15 10	Morn.	6 45	8 4	u
16	Mo.		7 6	4 24	18 54	14 58	0 15	7 30	4 17	u
17	Tue.		7 7	4 23	19 9	14 46	1 16	8 15	s 0 16	u
18	Wd.		7 8	4 22	19 23	14 34	2 18	9 2	N 3 56	u
19	Th.		7 10	4 21	19 37	14 21	3 22	9 51	8 4	u
20	Fri.		7 11	4 21	19 51	14 6	4 27	10 43	11 53	u
21	Sat.		7 12	4 20	20 4	13 50	5 36	11 38	15 5	u
22	Sun.		7 14	4 19	20 17	13 34	Rises.	12 36	17 20	u
23	Mo.		7 15	4 19	20 29	13 17	6 18 A	13 35	18 24	u
24	Tue.		7 16	4 18	20 41	13 0	7 19	14 36	18 8	u
25	Wd.		7 17	4 18	20 53	12 41	8 23	15 35	16 33	u
26	Th.		7 18	4 17	21 4	12 22	9 31	16 32	13 51	u
27	Fri.		7 19	4 17	21 15	12 2	10 41	17 27	10 17	u
28	Sat.		7 20	4 16	21 26	11 42	11 50	18 19	6 10	u
29	Sun.		7 21	4 15	21 36	11 20	Morn.	19 9	N 1 48	u
30	Mo.		7 23	4 15	s 21 46	10 58	0 57	19 57	s 2 35	u

In this month the day decreases 1 hour 8 minutes—39 minutes in the morning, and 29 in the afternoon.

**Blankets, Eider-Down Quilts, Wool Quilts,**

**FLANNELS, FURS, WARM GLOVES,**

And everything to make you warm and comfortable for Winter, can be purchased at

**MANCHESTER, ROBERTSON & ALLISON'S**

**27 and 29 King Street, Saint John.**

**WHITTAKER BROTHERS, General Agents**



CTIONS,

**H. R. RANNEY is the Agent for**  
**Marine Insurance Companies representing \$5,000,000 and upwards.**

1885.

h.	m.
8	59 M.
8	39
8	16
7	52

Declin.	Place
4 41	W
0 16	W
4 7	W
8 14	W
11 50	M
14 46	M
16 52	M
18 4	M
18 23	M
17 47	M
16 13	M
14 12	M
11 24	M
8 4	M
4 17	M
S 0 16	M
N 3 56	M
8 4	M
11 53	M
15 5	M
17 20	M
18 24	M
18 8	M
16 33	M
13 51	M
10 17	M
6 10	M
N 1 48	M
S 2 35	M

the morning, and

ool Quilts,  
 OYES,  
 n be purchased at  
 ALLISON'S  
 n.

1885. NOVEMBER has Thirty Days. 81

Day of Month.	BRIDGE RODS AND BOLTS, RAILWAY SPIKES, Square & Hex. Nuts, Washers, WROUGHT AND CUT SPIKES AND NAILS, At I. & F. BURPEE & CO.'S.	HIGH WATER, Mean Time, at			
		Saint John, N. B.		Charlottet'n, P. E. I.	
		Morning	Afternoon	Morning	Afternoon
		h. m.	h. m.	h. m.	h. m.
D 22nd Sunday after Trinity		5 51	6 35	5 15	5 59
2 1st, All Saints' Day		7 16	7 57	6 40	7 21
3 3h. M. ♀ in Aphelion		8 28	8 59	7 52	8 23
4		9 23	9 47	8 47	9 11
5 Mozart died 1792		10 9	10 30	9 33	9 54
6 Princess Charlotte died 1817		10 48	11 5	10 12	10 29
7 5h. A. ♀ ♂ ☉ ♀ 6° 16' S Spring	tides	11 23	11 41	11 47	11 5
D 23rd Sunday after Trinity		...	Midn't	11 24	11 43
9 Birth of Prince of Wales 1841		0 19	0 36	.....	Midn't
10 4h. A. ♀ ♂ ☉ ♀ 7° 49' S		0 54	1 12	0 18	0 36
11 St. Martin		1 31	1 50	0 55	1 14
12 Death of Canute 1035		2 12	2 32	1 36	1 56
13 St. Brice		2 51	3 13	2 15	2 37
14 Bishop Seabury consecrated 1784		3 36	4 0	3 0	3 24
D 24th Sunday after Trinity		4 25	4 55	3 49	4 19
16 4h. M. ♀ ♂ ☉ Neap tides		5 25	6 0	4 49	5 24
17 St. Hugh		6 35	7 10	5 59	6 34
18 Samuel Rogers died 1855		7 44	8 14	7 8	7 38
19 Emperor of Brazil born 1825		8 44	9 9	8 8	8 33
20 Cape of Good Hope doubled 1497		9 38	10 2	9 2	9 26
21 Princess Royal born 1840		10 26	10 48	9 50	10 12
D 25th Sunday after Trinity		11 9	11 30	10 33	10 54
23 1h. A. ♀ Gr. Hel. Lat. S Spring	tides	11 50	.....	11 14	11 34
24 7h. A. ♀ ♂ ☉ ♀ 3° 59' N	tides	0 10	0 30	11 54	.....
25 St. Catherine		0 50	1 9	0 14	0 33
26 25th, Surrender of Kars 1855		1 31	1 53	0 55	1 17
27 Lord Selborne born 1812		2 17	2 40	1 41	2 4
28 London Times printed by steam 1814		3 7	3 35	2 31	2 59
D Advent Sunday Neap	tides	4 8	4 41	3 32	4 5
30 St Andrew		5 20	6 0	4 44	5 24

Venus is an evening Star. Mars and Jupiter are morning Stars.

**MANCHESTER, ROBERTSON & ALLISON,**

IMPORTERS OF ALL KINDS OF

**DRY GOODS,**

FOR WHOLESALE AND RETAIL TRADE,

**SAINT JOHN, N. B.**

**SMALL PROFITS AND SMALL LOSSES.**

For the Aetna Life Insurance Co., of Hartford, Conn.<sup>6</sup>

**RANNEY'S INSURANCE ROOMS — Marine and Fire Insurance,  
76 Prince William Street, St. John, N. B.**

62

DECEMBER begins on Tuesday.

1885.

	d.	h.	m.	D. ♀ Souths	♂ Souths	4 Souths
☾ New Moon, .....	6	8	54 M.	h. m.	h. m.	h. m.
☾ First Quarter, .....	14	1	57 A.	3 3 16 A.	6 6 M.	7 22 M.
☾ Full Moon, .....	21	4	35 A.	10 3 18	5 50	6 58
☾ Last Quarter, .....	28	7	58 M.	17 3 18	5 33	6 33
				24 3 15	5 14	6 8

☾ Apogee, 10d. 6h. A. | ☾ Perigee, 22d. 9h. A.

Day	M	Dy	SUN.				MOON.				Place
			Rises.	Sets.	Declin.	Fast-Slow.	Rises.	Souths.	Declin.		
			h. m.	h. m.	°	m. s.	h. m.	h. m.	°		
1	Tue.	7 24	4 15	s 21 55	10 35F	2 3M	20 46	s 6 46	☾		
2	Wd.	7 25	4 15	22 4	10 12	3 10	21 34	10 33	☾		
3	Th.	7 26	4 15	22 12	9 48	4 14	22 22	13 44	☾		
4	Fri.	7 27	4 15	22 20	9 24	5 19	23 11	16 11	☾		
5	Sat.	7 28	4 15	22 28	8 59	Sets.	.....	.....	☾		
6	Sun.	7 29	4 15	22 35	8 33	4 44A.	Noon	17 48	☾		
7	Mo.	7 30	4 15	22 41	8 7	5 31	0 49	18 30	☾		
8	Tue.	7 31	4 14	22 48	7 40	6 20	1 37	18 17	☾		
9	Wd.	7 32	4 14	22 54	7 13	7 14	2 25	17 12	☾		
10	Th.	7 33	4 14	22 59	6 45	8 9	3 11	15 21	☾		
11	Fri.	7 34	4 14	23 4	6 17	9 6	3 56	12 49	☾		
12	Sat.	7 35	4 14	23 8	5 49	10 3	4 40	9 43	☾		
13	Sun.	7 36	4 14	23 12	5 21	11 3	5 24	6 11	☾		
14	Mo.	7 37	4 14	23 16	4 52	Morn.	6 9	s 2 18	☾		
15	Tue.	7 37	4 14	23 19	4 23	0 4	6 53	N 1 48	☾		
16	Wd.	7 38	4 14	23 21	3 54	1 4	7 39	5 53	☾		
17	Th.	7 39	4 14	23 23	3 25	2 7	8 29	9 51	☾		
18	Fri.	7 40	4 14	23 25	2 55	3 14	9 21	13 24	☾		
19	Sat.	7 41	4 14	23 26	2 25	4 20	10 17	16 14	☾		
20	Sun.	7 42	4 14	23 27	1 54	5 28	11 16	18 2	☾		
21	Mo.	7 43	4 14	23 27	1 25	Rises.	12 18	18 31	☾		
22	Tue.	7 43	4 15	23 27	0 56	6 4A.	13 20	17 35	☾		
23	Wd.	7 43	4 16	23 26	0 25F	7 13	14 20	15 19	☾		
24	Th.	7 43	4 17	23 25	0 5s	8 25	15 18	11 59	☾		
25	Fri.	7 43	4 18	23 23	0 34	9 37	16 13	7 55	☾		
26	Sat.	7 43	4 19	23 21	1 4	10 48	17 6	N 3 29	☾		
27	Sun.	7 43	4 20	23 18	1 33	11 56	17 56	s 1 0	☾		
28	Mo.	7 43	4 21	23 15	2 2	Morn.	18 44	5 19	☾		
29	Tue.	7 43	4 22	23 11	2 32	1 1	19 32	9 16	☾		
30	Wd.	7 43	4 23	23 7	3 1	2 6	20 20	12 39	☾		
31	Th.	7 43	4 24	s 23 3	3 30s	3 9	21 8	s 15 22	☾		

The length of the shortest day — December 21st — is 8 hours 31 minutes. By the end of the month the day has lengthened 10 minutes — all of it in the afternoon.

## FURS. FURS. FURS.

During the month of December we offer a very large and carefully selected Stock of

### LADIES' FURS.

Christmas Week, we make Special Prices to Gentlemen who wish to purchase for CHRISTMAS PRESENTS.

**MANCHESTER, ROBERTSON & ALLISON, 27 and 29 King Street, St. John.**

**WHITTAKER BROS., General Insurance Agents, 7**

rance,

Protests noted and extended, by H. R. RANNEY,  
76 Prince William Street, Saint John, N. B.

1885.	
h. m.	h. m.
7 22 M.	
6 58	
6 33	
6 8	
Declin. Place	
6 46	m
10 33	m
13 44	m
16 11	m
17 48	m
18 30	m
18 17	m
17 12	m
15 21	m
12 49	m
9 43	m
6 11	m
2 18	m
1 48	m
5 53	m
9 51	m
13 24	m
16 14	m
18 2	m
18 31	m
17 35	m
15 19	m
11 59	m
7 55	m
3 29	m
1 0	m
5 19	m
9 16	m
12 39	m
15 22	m

utes. By the end  
noon.

URS.  
ected Stock of

S.

o wish to purchase

Street, St. John.

ts,

1885.		DECEMBER has Thirty-one Days.		63	
Day of Month.	BLACKSMITHS' ANVILS, BELLOWS, AND VICES, HORSE SHOES, HORSE NAILS, Bolts, Washers, Nuts, &c. At I. & F. BURPEE & CO.'S.	HIGH WATER, MEAN TIME, at			
		Saint John, N. B.		Charlottetown, P. E. I.	
		Morning	Afternoon	Morning	Afternoon
		h. m.	h. m.	h. m.	h. m.
1	Princess of Wales born 1844.	6 40	7 20	6 4	6 44
2	Battle of Austerlitz 1805	7 53	8 26	7 17	7 50
3	8h. A. ♂ ☐ ☉	8 53	9 19	8 17	8 43
4	Thos. Carlyle born 1795	9 41	10 2	9 5	9 26
5	Rome made Capital of Italy 1870	10 22	10 42	9 46	10 6
6	2nd Sunday in Advent	11 1	11 19	10 25	10 53
7	Alg. Sidney exec't'd 1683 Spring	11 38	11 56	11 2	11 20
8	Conception of B. V. Mary [tides]	.....	0 15	11 39	11 57
9	3h. M. ♀ at Gr. Elong. 47° 16' E	0 33	0 51	.....	0 15
10	7h. A. ♀ ♂ ☉ ♀ 5° 56' S	1 8	1 26	0 32	0 50
11	Sir David Brewster born 1781	1 44	2 2	1 8	1 26
12	1h. A. ♀ in ☉	2 21	2 40	1 45	2 4
13	3rd Sunday in Advent	2 59	3 20	2 23	2 44
14	Washington died 1799	3 42	4 7	3 6	3 31
15	Agassiz died 1873 Neap tides	4 32	5 4	3 56	4 23
16	Josephine and Napoleon divorced, '09	5 36	6 13	5 0	5 37
17	3h. M. ♀ in Perihelion	6 50	7 18	6 14	6 42
18	12h. A. ♀ Inf. ♂ ☉	8 7	8 39	7 3	8 3
19	Turner, painter, died 1851	9 11	9 49	8 35	9 13
20	4th Sunday in Advent	10 8	10 32	9 32	9 56
21	St. Thomas Winter begins	10 56	11 17	10 20	10 41
22	21st, 11h. M. ☉ enters ☿ Spring	11 38	11 58	11 2	11 22
23	Lord Romilly died 1874 [tides]	.....	0 19	11 43	.....
24	Hugh Miller died 1856	0 39	0 59	0 3	0 23
25	Christmas Day	1 19	1 39	0 43	1 3
26	St. Stephen	2 0	2 21	1 24	1 45
27	1st Sunday after Christmas.	2 46	3 11	2 10	2 35
28	Innocents' Day	3 40	4 10	3 4	3 34
29	Gladstone born 1809 Neap	4 45	5 21	4 9	4 45
30	Buffalo burned 1813 [tides]	5 59	6 37	5 23	6 1
31	1h. M. ☉ in Perigee	7 8	7 40	6 32	7 4
Venus is an evening Star. Mars and Jupiter are morning Stars.					

Venus is an evening Star. Mars and Jupiter are morning Stars.

CHRISTMAS WEEK

— WE MAKE —

REDUCED SPECIAL PRICES

FOR DRESSES, MANTLES, BLANKETS, AND OTHER USEFUL ARTICLES FOR

CHRISTMAS PRESENTS.

MANCHESTER, ROBERTSON & ALLISON.

Large Lines placed in English and American Companies.

---

TAYLOR & DOCKRILL, Grocers,

---

# PARKS'

## COTTON MANUFACTURES!

Awarded the **only Medal** given at the CENTENNIAL EXHIBITION for **Canadian Yarns**, and **Gold Medal** for **Cotton Goods** at the DOMINION EXHIBITION at Montreal, and **First Prize** at TORONTO, HAMILTON and LONDON EXHIBITIONS of 1880 and 1881, and **First Prize** and **Medals** at TORONTO, MONTREAL, and KINGSTON EXHIBITIONS of 1882, and ST. JOHN, N. B. EXHIBITION of 1883.

## COTTON YARNS,

Nos. 5° to 10°.

White, Blue, Orange, Green, and Red, made of good American Cotton, with great care, correctly numbered and Warranted Full Length and Weight.

## Cotton Carpet Warp,

Made of No. 9° Yarn Twisted.

White, Red, Green, Blue, Brown, and Orange. Each **5 pound bundle** contains **9,000 yards** in length, and will make a length of **Carpet** in proportion to the number of ends in width.

## Ball Knitting Cotton,

In all Numbers and Colors, put up in 2 oz. Balls, 2 lbs. in a box, made from the finest long **Staple Cotton**, especially selected for the purpose. This **Cotton** is very carefully spun, and will be found to be evenly made and correctly numbered. Particular attention is taken to have the **Dyeing** and **Bleaching** perfectly done. Full Weight in every Ball.

## Cotton Hosiery Yarns,

Suitable for **Manufacturers of Hosiery**, better than any other made, and so acknowledged by all who have used them. These Goods are supplied to all the first-class Manufacturers in the Dominion.

---

WHITTAKER BROS., General Insurance Agents,\*

---

Buy on the Most Favorable Terms in the Best Markets.

---

**PARKS'**

# Cotton Manufactures!

## FANCY WOVE SHIRTINGS!

In a great variety of first-class Patterns, all fast Colors, warranted to give better satisfaction to the Wearer than any other make in the Market, and suitable for all seasons of the year.

## Fancy Checks & Galatea Stripes!

In the latest and most popular Styles and Colors; all neat and choice patterns, suitable for Ladies' and Children's wear.

## COTTONADES!

In Plain, Mixed, and Fancy Patterns, all of **Double** and **Twist Warp**, more durable than any imported goods of a similar kind.

Our Goods are sold by us to the **Wholesale Trade** only, from whom Country Merchants can always obtain them by asking especially for them.

**WM. PARKS & SON (Limited),**

**New Brunswick Cotton Mills,**

**SAINT JOHN, N. B.**

---

Insurance effected at Lowest possible Rates in First-Class Companies.<sup>s</sup>

---

TAYLOR & DOCKRILL, Grocers,

---

# **GEO. ROBERTSON,**

10 WATER STREET, ST. JOHN, N. B.

Wholesale Grocer and West India Merchant.

---

## **RETAIL STORE.**

67 Prince Wm. Street, Saint John, N. B.

---

## **FINEST GROCERIES!**

Family Accounts a Specialty.

---

## **CLARKE, KERR & THORNE,**

42 and 44 Prince Wm. Street, Saint John, N. B.

IMPORTERS OF

**HARDWARE, CUTLERY, PAINTS & OILS,**

Glass, Lead, Zinc, Rope, Tar, Pitch,

AGRICULTURAL TOOLS,

Electro-Plated Silverware, and Fancy Goods,

WHOLESALE AND RETAIL.

**60 and 62 PRINCE WM. STREET.**

---

ORDERS BY MAIL ATTENDED TO WITH CARE.

---

WHITTAKER BROS., General Insurance Agents,

---

Sell their Goods at Lowest Cash Prices.

---

# RANNEY'S INSURANCE ROOMS!

PRINCE WM. STREET,  
SAINT JOHN, N. B.

---

## MARINE INSURANCE.

*Providence Washington Insurance Co.  
Delaware Mutual Safety Insurance Co.  
Western Assurance Company.  
Union' Insurance Company.*

## FIRE INSURANCE.

*Guardian Fire and Life Assurance, of  
London, England.*

CAPITAL paid up, - - \$5,000,000.

## FIRST-CLASS COMPANIES.

PROMPT SETTLEMENT OF LOSSES.

H. R. RANNEY,  
Agent.

---

All Losses promptly paid, 67 Prince Wm. Street, St. John, N. B.



---

TAYLOR & DOCKRILL, Grocers,

---

**J. VASSIE & CO.**  
**WHOLESALE DRY GOODS**  
WAREHOUSEMEN,  
**1, 3, 5 and 7 CANTERBURY STREET,**  
**ST. JOHN, N. B.**

All descriptions of **DRY GOODS** Sold at the Lowest  
Trade Prices.

---

**R. H. GREEN,**  
**Engraver,**  
**COPPERPLATE & LITHOGRAPHIC**  
**PRINTER.**

122 Germain Street, Saint John, N. B.

---

**ARMS, CRESTS & MONOGRAMS**

Engraved and Stamped in Colors.

---

WHITTAKER BROS., General Insurance Agents,<sup>10</sup>

Sell their Goods — Quality Guaranteed.

IMPORTANT TO BUILDERS.

Fire and Waterproof Gravel Roofing,



G. S. FISHER & CO.

— AGENTS FOR —

"Beehive Brand" Roofing Materials,

Introduced into St. John by G. S. Fisher in 1856.

— MANUFACTURERS OF —

"XX BRAND" ROOFING FELT, ETC.

Parties outside of St. John supplied with the above or other cheaper materials, and an experienced man sent if required.

Cost of "XX Brand" Felt with Cement for three ply Gravel Roof \$1.92 per square (100 square feet).

Office: Carmarthen St., Cor. Mecklenburg,  
SAINT JOHN N. B.

Marine, Fire, and Life Insurance, 67 Prince William St., St. John, N. B.<sup>10</sup>

---

TAYLOR & DOCKRILL, Wholesale and Retail Grocers,

---

**BANKING HOUSE**  
-OF-  
**MACLELLAN & CO.**

Western Union Telegraph Building,  
**KING ST., ST. JOHN, N. B.**

---

**Buy and Sell BILLS of EXCHANGE on Great Britain and Ireland.**

**Make TELEGRAPHIC TRANSFERS between this country and Europe.**

**Purchase DRAFTS on all parts of Canada and United States.**

**Issue DRAFTS available at all points in Canada and United States.**

**Place MONEY by TELEGRAPH at the principal points on this Continent.**

**Receive MONEY on DEPOSIT, subject to Cheque, payable on Demand.**

**Allow Interest on SPECIAL DEPOSITS.**

**Make COLLECTIONS at all accessible points.**

**Negotiate LOANS and make INVESTMENTS in BONDS, STOCKS, etc.**

**Extend to Depositors and Customers all the facilities of an incorporated Bank.**

*Agents for the LONDON and LANCASHIRE LIFE ASSURANCE CO., and the FIRE INSURANCE ASSOCIATION (Limited): both first-class English Companies.*

---

**WHITTAKER BROS., Marine, Fire and Life Insurance,<sup>1</sup>**

Agents "Royal Owl" Cigarette, Pure Havana Tobacco.

# JAMES W. HARRINGTON,

68 King Street,

WHOLESALE AND RETAIL DEALER IN

PAPER HANGINGS,

GLASS,

OF ALL KINDS.



WINDOW SHADES,

BRUSHES,

VARNISH,

GLUE, AND PAINTERS' MATERIALS.

Special attention given to orders for Blinds for Stores, Churches, Offices, and Dwellings, from the Country or in the City.

GLASS CUT TO ORDER.

## Western Assurance Company,

Established 1851 A. D.

Assets Over - \$1,750,000.00.

## British America Assurance Co.

ESTABLISHED 1833 A. D.

Assets Over - \$1,500,000.00.

## THE BOILER INSPECTION AND INSURANCE COMPANY OF CANADA.

Especially constituted for the protection of Steam users, and for the purpose of giving advice and information to constructors of mechanical appliances.

Sub-Agents located in all principal places in the Province.

**R. W. W. FRINK, General Agent, Saint John.**

Hulls, Cargoes and Freights Insured at Lowest Rates.<sup>1</sup>

---

TAYLOR & DOCKRILL, Grocers,

---

# DIAMOND BOOKSTORE,

89 Queen Street, Queen Square,



CHARLOTTETOWN, P. E. I.

## THEO. L. CHAPPELLE,

— DEALER IN —

Books, Stationery, Toys, Fancy Goods, &c.

Publisher Chapelle's P. E. Island Almanac and Directory.

**LOWEST PRICE STORE IN THE CITY.**

The largest and choicest stock of **FIRST-CLASS STATIONERY**  
on Prince Edward Island.

AGENT FOR

**INTERCOLONIAL EXPRESS COMPANY,**

**PROVIDENT MUTUAL ASSOCIATION OF CANADA, (LIFE),**

**B. LAURENCE'S CELEBRATED SPECTACLES,**

**DOMINION RUBBER STAMP COMPANY, TORONTO,**

**SCOTCH DYE WORKS, HALIFAX, N. S.,**

**AIKEN, LAMBERT & CO.'S GOLD PENS AND PENCILS, NEW YORK.**

**REDPATH LYCEUM BUREAU, BOSTON & CHICAGO.**

---

**WHITTAKER BROTHERS, General Insurance Agents,<sup>2</sup>**

84 King Street, Saint John, N. B.

## The Royal Family.

Her Majesty VICTORIA. By the Grace of God, of the United Kingdom of Great Britain and Ireland, Queen, Defender of the Faith, Empress of India (in India, Kaisar-i-Hind), born 24th May 1819; succeeded to the Throne 20th June 1837, on the death of her uncle, King William IV.; crowned 28th June 1838; and married 19th February 1840, to his late Royal Highness Francis ALBERT Augustus Charles Emmanuel, Prince Consort, Duke of Saxony, Prince of Coburg and Gotha, who was born 26th August 1819; died 14th December 1861. Her Majesty has issue:

1. Her Royal Highness VICTORIA Adelaide Mary Louisa, Princess Royal, born 21st November 1840; married 25th January 1858 to his Imperial Highness the Crown Prince of Germany, and has had issue—Frederick William Victor Albert, born 27th January 1859; V. E. A. Charlotte, born 24 July 1860; married 18th February 1878 to Hered, Prince of Saxe Meiningen; Albert William Henry, born 14th August 1862; Francis, born 15th Sept. 1864, died 18th June 1866; Frederika, born 12th April 1866; J. F. E. Waldemar, born 19th Feb'y 1868; Sophia Dorothea, U. A., born 14th June 1870; and Margaret Beatrice born 22nd April 1872.

2. His Royal Highness ALBERT Edward, Prince of Wales, Duke of Saxony, Cornwall, and Rothesay, Earl of Dublin, etc., born 9th Nov. 1841; married 10th March 1863 to the Princess Alexandra Caroline Mary Charlotte Louisa Julia (born 1st Dec. 1844,) eldest daughter of the King of Denmark, and has issue—Albert Victor Christian Edward, born 8th Jan. 1864; George Frederick Ernest Albert, born 3rd June 1865; Louise Victoria Alexandra Dagmar, born 20th Feb. 1867; Victoria Alexandra Olga Mary, born 6th July 1868; Maud Charlotte Mary Victoria, born 26th November 1869; and Alexander J. C. A., born 6th April, died 7th April 1871.

3. Her Royal Highness ALICE Maud Mary, born 25th April 1843; died 14th December 1878; married 1st July 1862, to his Royal Highness LOUIS IV., Grand Duke of Hesse Darmstadt, born 12th September 1837; and has left issue—Victoria Alberta E. M. M., born 5th April 1863; Elizabeth A. Louise Alice, born 1st November 1864; Irene Marie Louise, born 11th July 1866; Ernest Louis, born 25th November 1868; Frederick Wm., born 7th October 1870, died 29th June 1873; Victoria A. H. L. B., born 6th June 1872.

4. His Royal Highness ALFRED Ernest Albert, Duke of Edinburg, born 6th August 1844; Rear-Admiral Royal Navy, 30th Dec. 1878; married 23rd Jan. 1874 to the Grand Duchess Marie of Russia, and has issue—Alfred Alexander Wm. Ernest Albert, born 15th October 1874; Marie A. V., born 29th Oct. 1875; Victoria Melita, born 25th November 1876; Alexandra Louise Olga Victoria, born 1st September 1878.

5. Her Royal Highness HELENA Augusta Victoria, born 25th May 1846; married 5th July 1866 to Prince Frederick Christian Charles Augustus, of Schleswig-Holstein-Sonderburg-Augustenburg, and has issue—Charles Victor, born 14th April 1867; Albert John, born 26th February 1869; Victoria Louisa, born 3rd May 1870; Franziska, born 14th August 1872; and Harold, born 12th May, died 19th May 1876.

Large Lines placed in English and American Companies.

**TAYLOR & DOCKRILL, Grocers,**

6. Her Royal Highness LOUISE Caroline Alberta, born 18th March 1848; married 21st March 1871 to John, Marquis of Lorne, Kt.

7. His Royal Highness ARTHUR William Patrick Albert, Duke of Connaught, born 1st May 1850; Lt.-Col. Rifle Brigade, 27th September 1876; married March 13th, 1879, to the Princess Louise Marguerite, third daughter of Prince Frederick Charles, cousin to the Prince Imperial of Germany.

8. His Royal Highness LEOPOLD George Duncan Albert, Duke of Albany, K. G., born 7th April 1853; married April 27th 1882, to the Princess Helen Frederica Augusta of Waldeck-Pyrmont, fourth daughter of George Victor, Sovereign Prince of Waldeck Pyrmont; died 1883.

9. Her Royal Highness BEATRICE Mary Victoria Feodore, born 14th April 1857.

*Royal Princes and Princesses.*

H. R. H. AUGUSTA Wilhelmina Louisa, Duchess of Cambridge, daughter of the Landgrave of Hesse-Cassel, born 25th July 1797; married 7th May 1813, the Duke of Cambridge (who died 8th July 1850), and has issue—

1. GEORGE William Frederick Charles, Second Duke of Cambridge, Field-Marshal Commanding-in-Chief, cousin to Her Majesty, born 26th March 1819.

2. AUGUSTA Caroline Charlotte Elizabeth Mary Sophia Louisa, cousin to Her Majesty, born 19th July 1822; married 28th June 1848 Frederick, reigning Duke of Mecklenburg Strelitz, and has issue—Adolphus Frederick, born 22nd July 1848.

3. MARY Adelaide Wilhelmina Elizabeth, cousin to Her Majesty, born 27th November 1833; married 12th June 1866, Francis Paul Charles, Duke of Teck (born 27th August 1837), and has issue—Mary, born 26th May 1867; Adolphus, born 13th August 1868; Francis, born 9th January 1879; and Alexander, born 14th April 1874.

H. R. H. ERNEST Augustus William Adolphus George Frederick, Second Duke of Cumberland, cousin to Her Majesty, son of the Ex-King of Hanover; born 21st September 1845, and has sisters, FREDERICA, born 9th January 1848, and MARY, born 3rd December 1849.

*Her Majesty's Near Relations.*

Niece and Nephews, by half-sister, daughter of her late mother the Duchess of Kent, by her first husband, Emich Charles, Prince of Leiningen—

1. Charles Louis, born 25th October 1829. In the Wurtemberg army.

2. Herman Ernest, Prince of Hohenlohe Langenberg, born 31st August 1832. Lieut.-General in the Prussian service, married and has issue.

3. Victor Ferdinand Francis Eugène Adolphus Constantine Frederic, Count Gleichen, born 11th November 1833, Rear-Admiral (retired) in the Royal Navy, Governor of Windsor Castle; married 26th January 1861, Laura, youngest daughter of Admiral Sir George Seymour, and sister of the Marquis of Hertford, and has issue.

4. Adelaide Victorie, born 20th July 1835; married 11th September 1856, Prince Frederick of Schleswig-Holstein-Sonderburg-Augustenburg, and has issue.

Nephews, by half-brother, son of the late Duchess of Kent—Ernest Leopold, Prince of Leiningen, R. Admiral in the Royal Navy, born 9th November 1830; married 11th September 1858, Princess Maria Amelia of Baden, and has issue. Edward Frederic, born 5th January 1833, Captain Royal Imperial Guards of Austria.



---

Sell their Goods — Quality Guaranteed.

---

### The Ministry.

First Lord of the Treasury and Chancellor of the Exchequer—Rt. Hon. W. E. Gladstone.  
 Lord Chancellor—Lord Selborne.  
 Lord President of the Council and Lord Lieut. of Ireland—Earl Spencer.  
 Lord Privy Seal—Rt. Hon. Lord Carlingford.  
 Secretary of State for Foreign Affairs—Earl Granville.  
 Secretary of State for India—Earl of Kimberley.  
 Secretary of State for the Home Department—Sir W. Harcourt.  
 Secretary of State for the Colonies—Earl of Derby.  
 Secretary of State for War—Rt. Hon. Marquis of Hartington.  
 First Lord of the Admiralty—Earl of Northbrook.  
 Chief Secretary for Ireland—Rt. Hon. George Otto Trevelyan.  
 Chancellor of the Duchy of Lancaster—Rt. Hon. J. G. Dodson.  
 President of the Local Government Board—Rt. Hon. Sir Charles Dilke.  
 President of the Board of Trade—Rt. Hon. Joseph Chamberlain.  
 Postmaster General—Rt. Hon. Henry Fawcett.

### The Establishment of the Colonial Office.

Secretary of State—The Earl of Derby. December, 1882.  
 Under Secretaries { L. H. Courteney, M. P. August, 1881.  
                               { Sir R. G. W. Herbert, D. C. L., K. C. M. G. May, 1871.  
 Private Secretary to the Secretary of State—Robert Bickersteth. April, 1880.  
 Assistant do.—R. L. Autrobins. December, 1880.

British Minister at Washington—Hon. Lionel Sackville West. 1881.  
 Secretary of Legation—V. C. W. Drummond.

Governor-General of India—Earl of Dufferin.

---

# W. H. THORNE & CO.

## Hardware Merchants,

WHOLESALE AND RETAIL,

## ST. JOHN, N. B.

---

67 Prince Wm. Street, St. John, N. B.

---

**TAYLOR & DOCKRILL, Dealers in**

---

## DOMINION OF CANADA.

### GOVERNOR GENERAL.

His Excellency the Right Honorable **HENRY KEITH PERRY FITZMAURICE**,  
Marquis of Lansdowne and Earl of Kerry and Shelburne. Born 1845,  
and succeeded to the Title 1866.

Major The Viscount Melgund, Secretary to the Governor General.  
Lieut. the Hon. H. J. Anson, Aid-de-Camp.  
Henry Streatfield, do.  
Deputy Governor General. Hon. Sir W. J. Ritchie, C. J.

### LIEUTENANT GOVERNORS.

Ontario—His Honor the Hon. John Beverly Robinson.  
Quebec—His Honor the Hon. Theodore Robitaille.  
Nova Scotia—His Honor Matthew H. Richey.  
New Brunswick—His Honor the Hon. Robert Duncan Wilmot.  
Prince Edward Island—His Honor the Hon. Andrew Archibald McDonald.  
Manitoba—His Honor the Hon. Joseph E. Cauchon, P. C.  
British Columbia—His Honor the Hon. C. F. Cornwall.  
Keewatin—The Lieutenant Governor of Manitoba for the time being.  
North West Territories—His Honor the Hon. Edgar Dewdney.

### Privy Council of Canada.

#### THE CABINET.

Premier—Right Hon. Sir John A. Macdonald, C. B., K. C. M. G.  
Minister of Finance—Hon. Sir Samuel Leonard Tilley, C. B., K. C. M. G.  
Postmaster General—Hon. John Carling.  
Secretary of State—Hon. Joseph A. Chapleau.  
Minister of Public Works—Hon. H. L. Langevin.  
Minister of Railways and Canals—Hon. J. C. Pope, (acting)  
Minister of Agriculture—Hon. J. H. Pope.  
Minister of Militia—Hon. A. P. Caron.  
Minister of Justice—Hon. Sir Alexander Campbell, K. C. M. G.  
Minister of Marine and Fisheries—Hon. A. W. McLellan.  
Minister of Customs—Hon. M. Bowell.  
Minister of Inland Revenue—Hon. John Costigan.  
Minister of the Interior—Hon. D. L. Macpherson.  
Speaker of Senate—Hon. William Miller.  
Clerk Privy Council and Deputy Governor—J. J. McGee.  
Hon. Frank Smith.

#### MEMBERS OF THE PRIVY COUNCIL NOT NOW HOLDING OFFICE:

Honorable Sir A T Galt, K C M G; Hon William Macdougall, C B; Hon William P Howland, C B; Hon A G Archibald, C M G; Hon Peter Mitchell; Hon Jean Charles Chapais; Hon Sir Edward Kenny, Knight; Hon Sir John Rose, Bart, K C M G; Hon Sir Francis Hincks, K C M G; Hon Alexander

---

**WHITTAKER BROS., General Insurance Agents,**

**Havana and German Cigars.**

Morris, D C L; Hon James Cox Aikens; Hon John O'Connor, Q C; Hon James McDonald; Hon L J R Masson; Hon James C Pope; Hon Louis J Baby, Q C; Hon R D Wilmot; Hon Theodore Robitaille, M D; Hon T N Gibbs; Hon Hugh McDonald; Hon Donald A Macdonald; Hon Telesphore Fournier; Hon William Ross; Hon Felix Geoffrion, N P; Hon David Laird; Hon Joseph E Cauchon; Hon William B Vail; Hon Alexander Mackenzie; Hon T A R LaFlamme, Q C; Hon Sir Richard J Cartwright; Hon C A P Pelletier; Hon David Mills; Hon Isaac Burpee; Hon Thomas Coffin; Hon Richard W Scott; Hon Lucius S Huntington; Hon Edward Blake, Q C; Hon Wilfred Laurier; Hon Alfred G. Jones.

**Supreme Court of Canada.**

Chief Justice—Sir William Johnston Ritchie, Kt.

Judges—Hon. Samuel Henry Strong; Hon. Telesphore Fournier; Hon. W. A. Henry; Hon. Henri Elzéar Taschereau; Hon. J. W. Gwynne.

Registrar—Robert Cassels, Jr.

Secretary—George Duval.

**Board of Examiners for Civil Service.**

John Thornburn, A. D. DeCelles, Peter LeSuer.

**PARLIAMENT OF CANADA.****THE SENATE.**

*Speaker*—Sir. David Lewis Macpherson, C. B.

*Clerk*—Edouard Joseph Langevin.

*Chaplain*—The Ven. John S. Lauder, D. C. L.

**Province of New Brunswick.**

Lieut.-Colonel Hon. Amos Edwin Botsford, Hon. William Hunter Odell, Hon. David Wark, Lieut.-Colonel Hon. John Hamilton Ferguson, Hon. Abner Reid McLelan, Hon. John Glazier, Hon. James Dever, Hon. Wm. Muirhead, Hon. James Davies, Hon. John Boyd.

**Province of Nova Scotia.**

Hon. Thomas Dickson Archibald, Hon. Robert Barrie Dickie, Lieut.-Col. Hon. John Bourinot, Hon. William Miller, Q. C., Hon. Alexander Macfarlane, Q. C., Lieut.-Col. Henry Adolphus Newman Kaulback, L. C. B., Q. C., Hon. William J. Almon, M. D., Hon. Lawrence Geoffrey Power, LL. B., Hon. Robert Patterson Grant, Hon. Thomas McKay, Hon. William McDonald.

**Province of Ontario.**

Lieut.-Col. Hon. Walter Hamilton Dickson, Hon. Alexander Campbell, Q. C., Hon. John Northwood (Lambton), Hon. John O'Donohue, Q. C., Hon. David Reesor, Hon. Elijah Leonard, Hon. William McMaster, Hon. John Simpson, Hon. James Skead, Hon. David Lewis McPherson, Hon. Billa Flint, Hon. George William Allan, F. R. G. S., F. G. S., D. C. L., Hon. James Rea Benson, Hon. Frank Smith, Lieut.-Col. Hon. Alexander Vidal, P. L. S., Hon.

**All business entrusted to us has our Personal Attention.**

**TAYLOR & DOCKRILL, Grocers,**

George Alexander, Hon. Robert Read, Hon. Richard William Scott, Hon. Josiah Burr Plumb, Hon. T. N. Gibbs, Hon. Donald McInnis, Hon. Donald McMillan, Hon. James Turner, Hon. George C. McKindsey.

**Province of Quebec.**

Hon. I. Charles Chapais, Hon. John Hamton (Inkerman), Hon. Charles Cormier, Lieut.-Col. Hon. Joseph Francois Armand, Hon. William Henry Chaffers, Hon. Jean Baptiste Guevremont, Hon. James Ferrier, Lieut.-Col. Hon. Thomas Ryan, Hon. Mathew Henry Cochrane, Hon. Louis Robitaille, Lieut.-Col. Hon. Joseph Hyacinthe Bellerose, J. P., Hon. Pierre Bailargeon, M. D., Hon. L. F. R. Masson (Nulle-Isles), Hon. Anselme Homere Paquet, M. D., Hon. Pierre Antoine DeBlois, Hon. Charles Eugene Boucher DeBoucherville, M. D., Hon. J. Rossaire Thibadeau, Hon. Gardner Green Stevens, Hon. Charles Alphonse Pantalleon Pelletier, Hon. Francis Xavier Anselme Trudel, Hon. Christian Henry Pozer, Hon. A. W. Ogilvie, Hon. Jas. G. Ross, Hon. Alexandre Lacoste.

**Province of Prince Edward Island.**

Hon. Robert Poore Hawthorne, Hon. George William Howlan, Hon. Donald Montgomery, Hon. I. S. Carvell.

**Province of British Columbia.**

Hon. John William MacDonald, Hon. T. R. McInnis, Hon. Hugh Nelson.

**Province of Manitoba.**

Hon. Marc Amble Girard, N. P., Hon. John Sutherland, Hon. I. C. Schultz, M. D.

**HOUSE OF COMMONS.****Province of New Brunswick.**

Albert, John Wallace; Carleton, David Irving; Charlotte, A. H. Gillmor; Gloucester, K. F. Burns; Kings, G. E. Foster; Kent, P. A. Landry; Queens, G. G. King; Northumberland, Hon. P. Mitchell; Restigouche, Robert Moffatt; St. John City, Sir S. L. Tilley; St. John County, Hon. Isaac Burpee, C. W. Weldon; Sunbury, C. Burpee; Westmorland, J. Wood; York, Thos. Temple; Victoria, Hon. J. Costigan.

**Province of Nova Scotia.**

Annapolis, W H Ray; Antigonish, A McIsaac; Cape Breton, Hector J McDougall, M Dodd; Colchester, Hon A W McLelan; Cumberland, C J Townsend; Digby, Hon W B Vail; Gnyssboro, J A Kirk; Halifax, John Fitz-William Stairs, M B Daley; Hants, W H Allison; Inverness, Dr. Cameron; Kings, D B Woodworth; Lunenburg, C E Kaulback; Pictou, C H Tupper, J McDougald; Queens, Dr J F Forbes; Richmond, H N Paint; Shelburne, Thos Robertson; Victoria, C J Campbell; Yarmouth, J R Kinney.

**WHITTAKER BROS., General Insurance Agents,**

**Sell their Goods at Lowest Cash Prices.**

**Province of Ontario.**

Algoma, S J Dawson; Addington, J W Bell; Bothwell, I J Hawkins; Brant, N, James Somerville; Brant, S, W Patterson; Brockville, J F Wood; Bruce, N, A McNeil; Bruce, E, R M Wells; Bruce, W, J Somerville; Cardwell, T White; Carleton, Sir J Macdonald; Dundas, J C E Hickey; Durham, E, A T H Williams; Durham, W, Hon E Blake; Elgin, E, Dr Wilson; Elgin, W, G E Casey; Essex, N, J C Patterson; Essex, S, L Wigle; Frontenac, G A Kirkpatrick; Glengarry, D Macmaster; Greenville, S, W T Benson; Grey, E, Dr T S Sproule; Grey, N, B Allen; Grey, S, Dr G Landerkin; Haldimand, D Thompson; Halton, W McCraney; Hamilton, F E Kilvert, T Robertson; Hastings, E, J White; Hastings, N, Hon M Bowell; Hastings, W, Alex Robertson; Huron, E, T Farrow; Huron, W, M C Cameron; Huron, S, Sir Richard J Cartwright, K C M G; Kent, Henry Smith; Kingston, A Gunn; Lambton, E, J H Fairbank; Lambton, W, J F Lister; Lanark, N, J Jamieson; Leeds and Greenville, C F Ferguson; Leeds, S, Geo Taylor; Lennox, D W Allison; Lincoln, J C Rykert; London, Hon J Carling; Middlesex, W, D M Cameron; Middlesex, S, J Armstrong; Middlesex, E, D McMillan; Middlesex, N, T Coughlin; Monck, L McCallum; Muskoka, W, E O'Brien; Norfolk, N, J Charlton; Norfolk, S, Joseph Jackson; Northumberland, E, E Cochrane; Northumberland, W, George Guillet; Ontario, N, A P Cockburn; Ontario, S, F W Glen; Ontario, W, G Wheeler; Ottawa City, C H Mackintosh, Jos Tasse; Oxford, N, J Sutherland; Oxford, S, A Harley; Peel, J Fleming; Perth, N, S R Hesson; Perth, S, James Trow; Peterboro', E, John Burnham; Peterboro', W, Geo Hillard; Prescott, Samuel Labrosse; Prince Edward, Dr J M Platt; Renfrew, N, P White; Renfrew, S, R Campbell; Russell, M K Dickinson; Simcoe, S, R Tyrwhitt; Simcoe, N, D McCarthy; Simcoe, E H H Cook; South Lanark, J G Haggart; Stormont, D Bergin; Toronto, C R Hay; Toronto, E, John Small; Toronto, W, J Beaty, jr; Victoria, N, Hector Cameron; Victoria, S, J R Dundas; Waterloo, N, H Kranz; Waterloo, S, James Livingstone; Welland, Dr J Ferguson; Wellington, C, Dr G T Orton; Wellington, N, Jas McMullin; Wellington, S, J Innes; Wentworth, N, T Bain; Wentworth, S, Lewis Springer; York, E, Hen A Mackenzie; York, N, W Mulock; York, W, N C Wallace.

**Province of Quebec.**

Argenteuil, J J C Abbott; Bagot, Hon J A Monseau; Beauharnois, G H Begeron; Bonaventure, L J Riopel; Beauce, Jos. Bolduc; Bellechase, G Amyot; Berthier, E O Cuthbert; Brome, S A Fisher; Chambly, P B Benoit; Champlain, H Montplaisir; Charlevoix, S X Gimen; Chateaugay, E Holton; Compton, Hon J H Pope; Chicoutimie and Sagueny, J A Gagné; Drummond and Arthabaska, D O Bourbonneau; Dorchester, Dr. Lesage; Gaspé, P Fortin; Hochelaga, A Desjardins; Huntington, Julius Sriver; Herville, F Bechard; Jacques Cartier, D Girouard; Joliette, E Guibault; Kamouraska, C B Blondeau; Laprairie, A Pinsonnault; Laval, J A Ouimet; L'Assomption, H Hurteau; Levis, Hon J G Blanchet; L'Islet, P B Casgrain; Lothiniere, C I Renfret; Maskinonge, F Houde; Megantic, Hon F. Langellier; Missisquoi, G B Baker; Montcalm, F Degas; Montmagny, A C P R Landry; Montmorency, P V Valin; Montreal East, C J Coursol; Montreal Centre, J J Curran; Montreal West, M H Gault; Napierville, M Catudal; Nicolet, A Gaudet; Ottawa County, A Wright; Pontiac, Jno Bryson; Portneuf, J E A de St. Georges; Quebec, Centre,

**Protests Noted and Extended. 67 Prince William Street, St. John, N. B.**

**TAYLOR & DOCKRILL, Dealers in**

J G Bosse; Quebec West, Hon T McGreevy; Quebec East, Hon W Laurier; Quebec County, Hon A P Caron; Richmond and Wolfe, W B Ives; Richelieu, L H Massue; Rimouski, L A Billy; Rouville, G A Gigault; St Hyacinthe, M E Bernier; St Johns, F Bourassa; Shefford, M Auger; Soulanges, James W Bain; Stanstead, G C Colby; Sherbrooke, R N Hall; St Maurice, L L L Desaulniers; Three Rivers, Sir H L Langevin; Two Mountains, J B Danost; Temiscouta, P E Grandbois; Terrebonne, J A Chapleau; Vaudreuil, H McMillan; Vercheres, Hon F Geoffrion; Yamaska, F Vanasse.

**Province of Prince Edward Island.**

Queens, L H Davies, J T Jenkins; Prince, E Hackett, Jas Yeo; Kings, P A McIntyre, James E Robertson, A C McDonald.

**Province of Manitoba.**

Lisgar, A W Ross; Marquette, Robt Watson; Selkirk, Hugh Sutherland; Thomas Scott; Provincer, Joseph Royal.

**Province of British Columbia.**

Cariboo, James Reid; New Westminster, John A R Homer; Vancouver, D W Gordon; Victoria, Edward E Baker; Yale, Noah Shakespeare, J J Barnard.

**PROVINCE OF PRINCE EDWARD ISLAND.**

Lieutenant Governor, His Honor Andrew Archibald Macdonald.  
Private Secretary, Francis Joseph Conroy.  
Provincial Aid-de-Camp,

**Executive Council.**

Hon W W Sullivan, President and Attorney-General; Hon Donald Ferguson, Provincial Secretary and Treasurer; Hon William Campbell, Commissioner of Public Works; Hon Samuel Prowse, Joseph O Arsenault, John Lefurgy, Archibald J Macdonald, Neil McLeod; R F DeBlois, Clerk.

**PROVINCE OF QUEBEC.**

Lieutenant Governor, the Hon Theodore Robitaille.

**Executive Council.**

Hon J J Ross, Premier and Commissioner of Agriculture and Public Works; Hon W W Lynch, Commissioner of Crown Lands; Hon E J Flynn, Commissioner of Railways; Hon Jean Blanchet, Provincial Secretary; Hon J G Robertson, Provincial Treasurer; L O Taillon, Attorney General; Joseph A Defoy, Clerk to Executive Council; Hon Gideon Ouimet, Superintendent Department of Public Instruction.

**ONTARIO.**

Lieutenant Governor, the Hon John Beverly Robinson.

**WHITTAKER BROS., General Insurance Agents,**

**Havana and German Cigars.****Executive Council.**

Hon Oliver Mowat, Q C, Premier and Attorney General; Hon C F Fraser, Commissioner of Public Works; Hon George Ross, Minister of Education; Hon T B Pardee, Commissioner of Crown Lands; Hon A M Ross, Commissioner of Agriculture and Provincial Treasurer; Hon A S Hardy, Secretary and Provincial Registrar; J G Scott, Q C, Clerk Executive Council; J L Capreol, Assistant Clerk.

**NOVA SCOTIA.**

Lieutenant Governor, His Honor Matthew Richey.

**Executive Council.**

Hon W S Fielding, Premier, President of Council and Provincial Secretary; Hon C E Church, Commissioner of Mines and Works; Hon Alonzo T White, Attorney General. Without Department—Hons Thomas Johnson, Thomas F Morrison, Isidore LeBlanc, J Wilberforce Longley.

**MANITOBA.**

Lieutenant Governor, the Hon James Cox Aikens.

**Executive Council.**

Hon J Norquay, Premier and Provincial Treasurer; Hon C P Brown, Minister of Public Works; Hon — Miller, Attorney General; Hon A A C LaRiviere, Provincial Secretary; Hon M A Girard, Minister of Agriculture and President of Council; Rice M Howard, Clerk.

**BRITISH COLUMBIA.**

Lieutenant Governor, the Hon C F Cornwall.

A D C and Private Secretary, Captain Tatlow.

**Executive Council.**

Hon Wm Smith, Chief Commissioner of Lands and Works; Hon A E B Davie, Attorney General; Hon John Robson, Provincial Secretary, Minister of Mines and Minister of Finance and Agriculture; Hon M W Trywhitt Drake, President of Council; Thomas Elwyn, Esq., Deputy Clerk.

**NORTH WEST TERRITORIES.**

Lieutenant Governor, the Hon Edgar Dewdney.

**Executive Council.**

Lieut-Col Hugh Richardson, Lieut-Col I J McLeod, and C B Realeau, Stipendiary Magistrates; Lieut-Col A G Irvine, Commissioner of Police; Paschal Breland; A G Forget, Clerk of Council and Secretary to Lieutenant-Governor.

**All Losses promptly paid, 67 Prince Wm. Street, St. John, N. B.**



---

**W. A. LOCKHART, Auctioneer and Commission Agent.**

---

## NEWFOUNDLAND.

Governor, Sir John A Glover, G C M G.  
Private Secretary, Capt St John St G Ord, R A.

### Executive Council.

Hon Sir W V Whiteway, K C M G, Attorney General and Premier;  
Hon E D Shea, Colonial Secretary; Hon W I S Donnelly, Receiver General;  
Hon J S Winter, Q C, Solicitor General; Hon Alex M Mackay, Hon Edward  
White; Hon E D Shea, Clerk of Council.

## PROVINCE OF NEW BRUNSWICK.

His Honor the Hon R D Wilmot, Lieutenant Governor of the Province of  
New Brunswick.

Henry Wilmot, Esquire, Private Secretary, etc.  
Captain A F Street, Provincial Aide-de-Camp.

### Executive Council.

Hon Thomas F Gillespie, President; Hon Andrew G Blair, Leader of  
Government and Attorney General; Hon D McLellan, Provincial Secretary;  
Hon James Mitchell, Surveyor General; Hon Patrick G. Ryan, Chief Com-  
missioner Board of Works; Hon Robert J Ritchie, Solicitor General; Hon  
Archibald Harrison, Hon Dr Vail, Hon Gaius S Turner, without office.

### Legislative Council.

Hon D Hanington, President; Hon Wm Hamilton, Hon Robt Young, Hon  
John Lewis, Hon Thomas R. Jones, Hon W B Beveridge, Hon O McInerney,  
Hon Archibald Harrison, Hon James Ryan, Hon John Flewelling, Hon A F  
Randolph, Hon Robert Robinson, Hon Francis Woods, Hon A A Davidson,  
Hon Geo T Hill, Hon A D Richard, Hon James Holly. John E Perks,  
Usher of Black Rod.

### House of Assembly.

Hon J E Lynott, Speaker.

County of Albert—Dr W J Lewis, Hillsboro'; Hon Gaius S Turner, Harver-  
County of Carleton—John S Leighton, Woodstock; George W White, Centre-  
ville.

County of Charlotte—John McAdam, St Stephen; Hon James E Lynott, St  
George; Hon James Mitchell, St Stephen; George F Hibbard, St George.  
County of Gloucester—Francis J McManus, Bathurst Village; Hon Patrick  
G Ryan, Caraquet.

County of Kent—William Wheten, Richibucto; Oliver J LeBlanc, St Mary's  
(Kent).

County of Kings—Finnemore E Morton, Sussex; Hon Dr E A Vail, Sussex;  
G Hudson Flewelling, Clifton.

County of Madawaska—Mathias Nadeau, Middle St Francis.

County of Northumberland—Michael Adams, Newcastle; William A Park,  
Newcastle; Hon Thos F Gillespie, Chatham; John P Burchill, Nelson.

County of Queens—Thos Hetherington, Johnson; Albert Palmer, Hampstead.

---

**WHITTAKER BROS., General Insurance Agents,**

## 106 Prince William Street, Saint John, N. B.

County of Restigouche—J Cunard Barberie, Dalhousie; Charles H LaBillois, Dalhousie.

City of St John—John V Ellis, St John; Ezekiel McLeod, St John.

County of St John—Hon David McLellan, Portland, St John; Hon R J Ritchie, St John; William A Quinton, Fairville; A A Stockton, St John.

County of Sunbury—William E Perley, Blissville; Arthur Glasier, Fredericton.

County of Victoria—Geo T Baird, Centre Perth.

County of Westmorland—Dr Charles A Black, Baie Verte; D L Hamington, Dorchester; John A Humphrey, Moncton; Amasa A Killam, Moncton.

County of York—George J Colter, Mouth Keswick; E L Wetmore, Fredericton; Hon Andrew G Blair, Fredericton; Fred P Thompson, Fredericton.

Officers: George Johnston Bliss, Clerk; John Richards, Clerk Assistant; John B Grieves, Sergeant-at-Arms.

## LAW AND JUSTICE DEPARTMENT.

## Supreme Court of Judicature.

Chief Justice—Hon John C Allen, October, 1876. Justices—Hon J W Weldon, 6th December, 1865; Hon A R Wetmore, 25th May, 1870; Hon A L Palmer, June, 1879; Hon Geo E King, December 1881; Hon John James Fraser, December 30th 1882; W. H. Tuck, Clerk of the Crown; T Carleton Allen, Clerk of Pleas and Equity.

Terms—Hilary, first Tuesday in February; Easter, second Tuesday in April; Trinity, second Tuesday in June; Michaelmas, second Tuesday in October; Nisi Prius Sittings in the County of York, second Tuesday in May and fourth Tuesday in October.

## Equity Sittings—1885.

Mr. Justice Palmer, Equity Judge—Sittings first Tuesday in each month except September, in Fredericton; in St. John, last Tuesday in March, May, July, September and November, and third Tuesday in January.

## Court of Vice-Admiralty.

Hon Charles Watters, Judge; B Lester Peters, Deputy Judge and Commissary; William Jack, Advocate General; Alfred A Stockton, Registrar and Scribe; G Sidney Smith, B L Peters, and Alfred E. Oulton, Surrogates; Thos C Humbert, Marshal.

## Court for the Trial and Punishment of Piracy and other Offences of the High Seas.

The Governor, the Chief Justice, and other Judges of the Supreme Court; the Members of the Executive Council, Judge of the Vice-Admiralty, the Provincial Secretary, Commander-in-Chief, Flag Officers and Captains, and Commanders of Ships of War on this station for the time being. The Court sits at any place within the Province to be appointed by any three of the members; the Governor, Chief Justice, or one of the Supreme Court, or Judge of Admiralty, being one.

Insurance effected at Lowest possible Rates in First-Class Companies.

---

**Auction business done by W. A. LOCKHART,**

---

**Probate Court,**

For the City and County of Saint John, held every Friday at three o'clock, at the Registry Office, Hon C N Skinner, Judge; W C Drury, Registrar.

**Court of Divorce and Matrimonial Cases.**

Judge—Hon A R Wetmore; Registrar, F A H Straton. Terms: The fourth Tuesday in February, June and October.

**County Courts.**

The Courts were established by 30th Victoria, cap. 10, passed June 17, 1867. The Act authorizes the appointment of one County Court Judge for the counties of Charlotte, Carleton, Victoria and Madawaska; one County Court Judge for the counties of York, Sunbury and Queens; one County Court Judge for the counties of Westmorland and Kent; one County Court Judge for the counties of Northumberland, Gloucester and Restigouche; one County Court Judge for the County of the city and county of St John; and one County Court Judge for the counties of Kings and Albert; provided always that said Court for the city and county of St. John shall not have or exercise any jurisdiction in any cause in which the City Court of St. John, or the City of Portland have jurisdiction.

The Act also authorizes the appointment of a Clerk for each Court, who shall be an Attorney. The sittings of the respective Courts shall be held at or near the County Court House in the shire town.

The County Courts have not cognizances of any action—

1st. When the title to land is brought in question; or

2nd. In which the validity of any devise, bequest, or limitation is disputed, except as hereinafter mentioned; or

Subject to the above, the County Courts have jurisdiction, and may hold plea in all personal actions of debt, covenant, and assumpsit, when the debt, or damages do not exceed the sum of four hundred dollars; and in all actions of tort, when the damages claimed do not exceed two hundred dollars; and in actions on bonds given to a Sheriff or otherwise in any case in a County Court, whatever may be the penalty or amount sought to be recovered.

**Sittings of the County Court.**

The Courts hold Terms every year in each County, which Terms annually commence as follows:—

Charlotte County—On the second Tuesday in the month of June; on the fourth Tuesday in February and October.

Carleton County—On the second Tuesday in March and December, and the second Tuesday in July.

Victoria County—On the Tuesday after the fourth Wednesday in March, the fourth Wednesday in June, and the third Wednesday in November; and on the first Tuesday in December for return of executions only.

York County—On the second Tuesday in January, third Tuesday in March and first Tuesday in June and October.

Sunbury County—On the third Tuesday in the months of January and June, and on the Wednesday next after the second Tuesday in October.

Queen's County—On the fourth Tuesday in January and June, and on the third Tuesday in October.

---

**WHITTAKER BROS., General Insurance Agents,**

on purely cash basis—hence no delay in settlement.

King's County—On the first Tuesday in January, April, July and October.

St. John County—On the fourth Tuesday in the months of January, April, July and October.

Albert County—On the third Tuesday in June, and on the second Tuesday in November.

Westmorland County—On the first Tuesday in June, and the second Tuesday in September and December, and on the first Tuesday in March; the September Term only for return of executions.

Kent County—On the third Tuesday in January, on the last Tuesday in April, and on the first Tuesday in July and fourth Tuesday in October.

Northumberland County—On the fourth Tuesday in January, the first Tuesday in April, the fourth Tuesday in July, and the third Tuesday in October.

Gloucester County—On the third Tuesday in March, and second Tuesday in July, and the first Tuesday in November.

Restigouche County—On the fourth Tuesday in March, the third Tuesday in July, and the second Tuesday in November.

Madawaska County—On the fourth Wednesday in March, the Tuesday after the fourth Wednesday in June, and the Tuesday after the third Wednesday in November.

JUDGES.	COUNTIES.	APPOINTED.
James G. Stevens,...	Charlotte, Carleton, Victoria, and Madawaska,.....	10th June, 1867.
James Steadman,....	York, Sunbury and Queen's,.....	" " "
Bliss Botsford,.....	Westmorland and Kent,.....	" " "
William Wilkinson,	Northumberland, Gloucester, and Restigouche,.....	" " 1881.
Charles Watters,.....	Saint John,.....	" " 1867.
Wm. Wedderburn,...	King's and Albert,.....	8th July, 1882.
COUNTIES.	CLERKS.	APPOINTED.
Charlotte, ...	George S. Grimmer,.....	10th June, 1867.
Carleton, .....	William M. Connell,.....	" " "
Victoria, .....	David B. Gallagher, .....	24th Feb'y, 1880.
Madawaska,.....	Barry R. Plant,.....	— 1884.
York, .....	Charles H. B. Fisher,.....	10th June, 1867.
Sunbury, .....	George J. Bliss,.....	" " "
Queen's,.....	James R. Curry,.....	26th " "
Albert, .....	S. G. Morse,.....	10th " "
Westmorland,.....	James B. Peck,.....	— 1883.
Kent, .....	James D. Phinney,.....	10th June, 1867.
Northumberland,...	Samuel Thomson,.....	" " "
Gloucester, .....	T. DesBrisay,.....	" " "
Restigouche, .....	James S. Morse,.....	" " "
Saint John,.....	Mont. McDonald,.....	1881.
King's,.....	A. E. McLeod,.....	1880.

Large Lines placed in English and American Companies.

**W. A. LOCKHART, 106 Prince William Street,**

### POST OFFICE DEPARTMENT.

Inspector's Office, St John—Hon John McMillan, Inspector; William Paisley, Secretary; William C Whittaker, W R Avery, W Hatch, and C A Murray, Clerks; William Bannister, Messenger.

#### Post Office, Saint John.

Postmaster—S J King, Esq.

Assistant Postmaster—James Woodrow.

Clerks—M J Potter, H P Otty, R C McIntyre, Andrew McNichol, James S Flaglor, A W Reed, I W Ring, J W Beattie, R D Woodrow, R A Hamlin, Thomas Jenkins, J R Ritchie, James L Finen, John A Bell, Alexander Thompson, J C Clark, G Fred Ring, John S Harrison, H P Lee, and J A Calhoun.

Office Keeper—George Bell.

Engineers—H Howe and Edward Haney.

Letter Carriers—James Leetch, Supt; Robt McLaughlin, William Young, Caleb Belyea, Geo W Plumpton, William Lane, J McMannus, John Beamish, G E Withers, W Belyea and A Morgan.

Mail Clerks, on Intercolonial Railway, St John and Amherst—R J Freeze, D McKendrick, S R Jack, and Geo Oulton.

Mail Clerks, Postal Cars, Intercolonial Railway, St John to Moncton—F A Estey, J R Pidgeon, G A Barker, and W Starkie.

Clerks on Northern Division I C R, between Moncton and Campbellton—Geo M Ryan, W J Weldon, D Price, H Wathen, J G Miller, and Alexander Murray.

Mail Clerks on Western Extension, St John to Vanceboro—John McHunter, James Philips, Albert J Gross, S R Maxwell, A Brittain R G Magee, E LeRoi Willis and John Campbell.

Mail Clerks in Woodstock and Andover—John H Watt and C F Hoben.

#### Money Order Office.

In sending money by mail it is always best to transmit by Money Order, if possible. If sent by letter, it should always be registered.

Money Orders issued and paid from 10 a. m. to 4 p. m.

##### COMMISSION ON MONEY ORDERS.

On Money Orders drawn by any Money Order Office in Canada on any other Money Order Office in the Dominion, is as follows:—

If not exceeding \$		4.....	2c.
Over \$	4 " "	10.....	5c.
"	10 " "	20.....	10c.
"	20 " "	40.....	20c.
"	40 " "	60.....	30c.
"	60 " "	80.....	40c.
"	80 " "	100.....	50c.

No single Money Order, payable in the Dominion of Canada, can be issued for more than \$100; but as many of \$100 each may be given as the remitter requires.

On Money Orders payable in Austria-Hungary, Barbados, Belgium, British India, Denmark (including Iceland), Germany, Italy, Jamaica, Netherlands

**WHITTAKER BROS., General Agents**

**has the finest and best located Auction Room in the Lower Provinces.**

(Holland), Newfoundland, New South Wales, New Zealand, Norway, Sweden, Roumania, Switzerland, Tasmania, United Kingdom, United States, Victoria :

	If not exceeding	\$10.....	10c.
Over \$10	"	20 .....	20c.
"	20 "	30 .....	30c.
"	30 "	40 .....	40c.
"	40 "	50 .....	50c.

Money Orders on the above named countries are drawn in Canada Currency, and may be had for any sum not in excess of \$50; but Postmasters are at liberty to issue several orders of \$50 each, if required by the remitter.

**Rates of Postage.**

Post Cards—Dominion and United States, 1c. Great Britain and other Postal Union Countries, 2c. Reply Cards, 2c.

Drop Letters—City, Carleton, Town of Portland, 1c. per half ounce.

	Letters.	Book Post.	Parcel Post.
Dominion .....	3c. per $\frac{1}{2}$ oz.	*1c. per 4 oz.	6c. per 4 oz.
United States.....	do.	do.	No Parcel Post.
Newfoundland.....	5c. per $\frac{1}{2}$ oz.	* do.	do.
Great Britain.....	do.	1c. per 2 oz.	do.

\* Items cannot be registered.

Patterns and Samples.

Dominion.....	1c. per 4 oz.
United States.....	10 cents each.
Newfoundland.....	1c. per 4 oz.
Great Britain.....	2c. for first 4 oz., and 1c. for each extra 2 oz.

Limit of weight per Book and Parcel Post and for Commercial Papers 5 lb., except to Winnipeg, North West and British Columbia, 2 lbs 3 oz.

Limit of Weight per Sample Post 24 oz., Dominion and Newfoundland; 16 oz., Great Britain and United States.

Packets by Parcel Post should be so labelled.

Packets by Book and Sample Post must be so put up as to admit of easy inspection.

If an envelope is closed and simply clipped at the ends, it cannot be forwarded by Book Post.

**Newspapers and Periodicals.**

Newspapers and Periodicals Addressed to Places in Canada, Newfoundland, Great Britain, or the United States.

Printed and published in Canada, and posted from the office of publication, News Agency, to actual Subscribers or News Agents in Canada and the United States, resident elsewhere than at the place of publication are free—if otherwise addressed the rate of postage is one cent per pound. Such newspapers and periodicals must be issued not less frequently than once per month.

**For the Phenix Insurance Co., of Brooklyn, New York.**



---

**Cash advanced free of charge on goods placed with**

---

Newspapers posted for City Delivery will not be delivered by Letter Carriers, unless prepaid by  $\frac{1}{2}$  c. stamp.

**Transient Newspapers and Periodicals Addressed to Places in Canada, Newfoundland, and United States.**

On all Newspapers and Periodicals other than those specified above, the postage rate will be *one cent per 4 ounces* in weight, which must be prepaid by postage stamp.

Newspapers and Periodicals *published not less frequently than once a month and weighing less than one ounce* may be posted singly, if prepaid by postage stamp *one half cent each*.

Newspapers and Periodicals published in the United Kingdom, and brought by mail to Canadian Booksellers or News Agents, may be re-mailed by such Booksellers or News Agents, **FREE** of postage.

Parcels cannot be transmitted by Post to any place beyond the limits of the Dominion of Canada.

Parcels for British Columbia and Manitoba, via the United States, will not be forwarded if over 2 lbs 3 oz each in weight; for Winnipeg they may now be sent weighing 5 lbs.

---

## CUSTOMS DEPARTMENT.

### PORT OF SAINT JOHN.

James R Ruel, Esquire—Collector and Registrar of Shipping.

In Warehouse Department—John Sandall, A Atchison.

In Long Room—G F Matthew, C F Olive, A Harrison, H Turner and H P Sandall.

In Shipping Department—James Barber, K A Barber, D Gleeson.

Measurer of Ships—James Barber.

In Statistical Department—J Vradenburg, G H Snider.

Appraisers of Dutiable Articles—Allen McBeath, R A Sheraton, James E Whittaker, Appraisers; S W Kain, Clerk; John Rolston, packer.

Landing Surveyor—S E Gerow; D Smiler and W Farren, clerks.

Gaugers and Proof Office—Edwin N S Stewart, gauger; Samuel Robinson, assistant gauger; Timothy Murphy, sampler, etc.

Tide Surveyor—William Johnson.

Waiters and Searchers—James Flewelling, Paul Daley and John Humphreys.

Warehouse Lockers—T Bustin, W Carleton, W H Olive, Isaac Olive, Charles Pidgeon, M B Owens, T B Foley and H G Hunt, (acting).

Tide Waiters—T O Sandall, C W Cowan, R J McAdoo, Wm A Robinson, W Forsyth, J M F Whiting, Wilson L Dobbin, Henry Rigby, P J O'Keefe, S Hutton, W A Dougherty, and W H Barton, Robert Fulton and George Price, boatmen.

Sub-Collectors—Port of Lepreaux, G K Hanson; port of Musquash, A Dunn; port of Quaco, Joseph Carson; port of Sussex, George H Wallace.

John W Cudlip, Esq, Inspector of Customs for N Brunswick and P E Islands.  
J S McLaren, Special Agent for N B and N S.

---

**WHITTAKER BROS., General Agents**



**W. A. LOCKHART, for Auction Sale.****COLLECTORS.**

Bathurst—W J O'Brien.  
 Sub-Collector, New Bandon,—P J. Foley.  
 Caraquette—James G C Blackhall  
 Sub-Collector, Tracadie — M E Bourgeois.  
 Chatham—Daniel Ferguson.  
 Campobello—J Farmer.  
 Dalhousie—W Montgomery.  
 Sub-Collector, Campbellton—Archibald McKenzie.  
 Dorchester—John Hickman.  
 Sub-Collector, Rockland—R B Chapman.  
 Fredericton—A F Street.  
 Grand Falls—F W Brown.  
 Sub-Collector, Andover, G Bedell.  
 Hillsboro'—Wm E Stevens.  
 Sub-Collector, Harvey — W T Reed.  
 Sub-Collector, Alma—R Wright.  
 McAdam Junction—Samuel Watts.  
 Moncton—Irvine W Binney.

Newcastle—R B Haddow.  
 Richibucto—John Rusk.  
 Sub-Collector, Buctouche—A Renoud.  
 Sub-Collector, Cocagne — A K Dysart.  
 Sackville—W C Milner.  
 Sub-Collector, North Joggins—Sub-Collector, Bay Verte—Wm Prescott.  
 Shediac—W L C Hanington.  
 Shippegan—H A Gormany.  
 St Andrews—C M Grove.  
 Sub-Collector, West Isles—H T Dixon.  
 St George—James McKay.  
 St Stephen—H Webber.  
 Woodstock—D F Merritt.  
 Sub-Collector, Richmond Station—J Kirkpatrick.  
 Sub-Collector, Centreville—H T Scholey.

**Consuls and Consular Agents.**

United States Consul at Saint John, Darius B Warner; Deputy and Vice-Consul, Ezra W Gale.

U S Consul at St Stephen, Paul Lange, Esq.

W T Townsend, U S Commercial Agent, Woodstock.

U S Consular Agents—St Andrews, Geo F Stickney; Newcastle, Robert R Call; McAdam Junction, James W Greene; Fredericton, Spafford Barker; Grand Manan, Joseph Lakeman.

German Consuls—Robert Thomson, St. John, for Counties of Saint John, Westmorland, Albert and Charlotte; Alexander Morrison, Chatham, for Kent, Northumberland, Gloucester and Restigouche.

Norway and Sweden Vice Consuls—William Thomson, St. John; Richard Hutchinson, Miramichi.

Argentine Republic Consul—D D Robertson, St. John.

Consular Agent of France—George Carvill.

Chili and Peru—J H Scammell.

Spanish Vice-Consul—Henry Jack, St John; Consular Agents—St Stephen, David Brown; St Andrews, W B Morris; St George, Samuel Johnson; Chatham, G B Fraser.

Netherlands Vice-Consul—J Macgregor Grant.

Portugal Consul—Frank O Allison.

Austro-Hungary Vice-Consul—John H Thomson, St John.

**For the Aetna Life Insurance Co., of Hartford, Conn.**



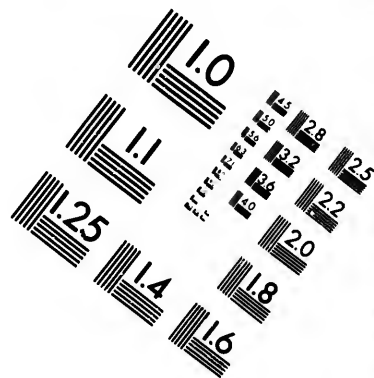
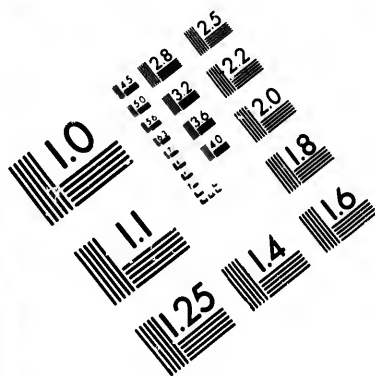

# IMAGE EVALUATION TEST TARGET (MT-3)

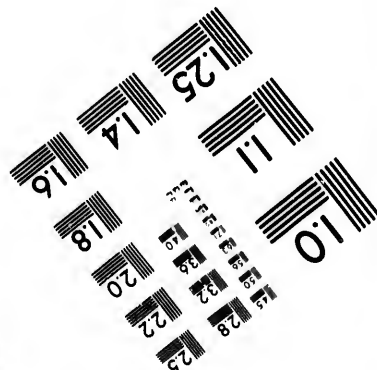
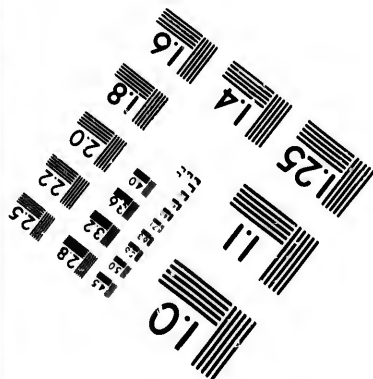
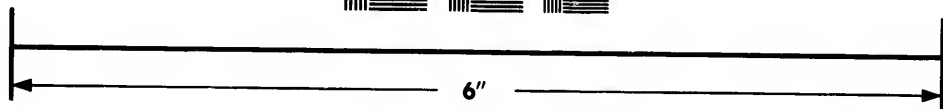
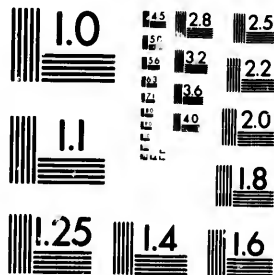

Photographic  
Sciences  
Corporation

23 WEST MAIN STREET  
WEBSTER, N.Y. 14580  
(716) 872-4503

1.5 2.8 2.5  
1.6 3.2 2.2  
1.8 2.0  
1.8

1.0

---

**All business confidentially and promptly attended to by**

---

## OFFICES AND OFFICERS UNDER THE DOMINION GOVERNMENT IN NEW BRUNSWICK.

### Finance Department.

Audit Office—Auditor, William Seely.

Dominion Savings' Bank—Assistant Receiver General, R W Crookshank; Accountant, James Robinson; Savings' Bank Manager, R W Crookshank; Accountant, S B Paterson; Tellers, G F Sancton, A C A Salter; Messenger, Thomas Lawson.

### Inland Revenue Department.

D C Perkins, Collector; J N Moore, Accountant.

Excise Officers—Geo Travis, J E Ganong, John Frederickson, James Mason.

Sub-Collectors—John Hickman, Dorchester; A F Street, (acting) Fredericton; C M Gove, St Andrews; A M Hill, St Stephen; W C Milner, Sackville; Wm Dibblee, Woodstock.

District and Provincial Inspector—Thomas Hanford.

#### DUTIES OF EXCISE.

Malt.....	1 cent per lb.
Tobacco manufactured from Canadian growth.....	4 “ “
Foreign Leaf Tobacco, and Manufactured Foreign Leaf Tobacco .....	12 “ “
Canadian Twist.....	4 “ “
Spirits, per Imperial gallon, proof.....	\$1.00
Vinegar, Standard gallon containing 6 p. c. of Acetic Acid.....	4 cents.
Cigars.....	\$3.00 per M.
Beer, brewed from any other substance than malt	4 cents per gall.
Methylated Spirits.....	15 “ “

### Marine and Fisheries.

Hon A W McLelan, Minister Marine and Fisheries; W H Venning, Inspector of Fisheries for New Brunswick; J H Harding, Agent for New Brunswick, of light houses, marine hospitals, signal stations, steam fog alarms, buoys and beacons; James Mitchell, inspector of light houses, marine hospitals, signal stations, steam fog alarms, and buoys and beacons, for New Brunswick; William M Smith, inspector of steamboats; Charles R Coker, inspector of hulls; Jeremiah Drake, signal master, St John.

#### SCHEDULE OF CLOSE SEASONS FOR FISH IN NEW BRUNSWICK.

<i>Kinds of Fish.</i>	<i>Close Season.</i>
Salmon, Netting.....	From 15th August to 1st March.
do. Angling .....	From 15th September to 1st March.
Trout .....	From 1st October to 1st January.
Bass .....	From 1st April to 1st August.
Lobsters.....	From 20th August to 1st April.
Oysters... ..	From 1st June to 1st September.
Sturgeons .....	From 1st September to 1st May.

---

**WHITTAKER BROS., Marine, Fire and Life Insurance,**

W. A. LOCKHART, 106 Prince William Street.

# HAMM'S NEW STABLES,

134 Union Street, ST. JOHN, N. B.



CARRIAGES OF ALL KINDS.

First-Class Horses, Harness, and Appointments.

HACKS AT ALL HOURS.

BOARDING HORSES A SPECIALTY.

TELEPHONE COMMUNICATION.



# KELLY & MURPHY,

MANUFACTURERS OF

# CARRIAGES!

Repairing Neatly Done, and Old Carriages Exchanged for New, and Bought and Sold.

## SLEIGHS.

FACTORY: - - MAIN STREET, PORTLAND, SAINT JOHN, N. B.

J. KELLY.

G. MURPHY.

67 Prince Wm. Street, St. John, N. B.

**With superior facilities and many years experience in the auction business,**

### Department of Minister of Justice.

DORCHESTER PENITENTIARY—Blair Botsford, warden; Rev J Roy Campbell, Protestant chaplain; Rev E Labbe, R C chaplain; John B Forster, deputy warden; John A Gray, accountant; Robert Mitchell, surgeon; Geo Keefe, chief keeper; John Fraser, store keeper; Charles Ross, steward; Mrs. Chipman, matron.

### Public Works Department.

OFFICE FOR MARITIME PROVINCES, ST JOHN, N B—James B Hegan, acting engineer in charge; Gustavus A Brown, assistant engineer; J C Allison, assistant engineer; James Ewing, paymaster; Geo A Day, rodman; William J McCordock, superintendent of dredging and agent of the department; David H Waterbury, clerk.

### Immigration Department.

S Gardner, Dominion immigration officer for New Brunswick; the Deputy Treasurers at the out-ports of the Province act as immigration officers.

### Department of Railways and Canals.

#### Canadian Government Railways.

INTERCOLONIAL SYSTEM, 840 miles; PRINCE EDWARD ISLAND SYSTEM, 200 miles; Total, 1,040 miles. Hon J C Pope, (acting) minister of railways and canals, Ottawa; Collingwood Schreiber, chief engineer and general manager Canadian government railways, Ottawa. Intercolonial System—General officers resident at Moncton, N B: D Pottinger, chief superintendent; P S Archibald, chief engineer; Thos Williams, chief accountant and treasurer; H A Whitney, mechanical superintendent; Geo Taylor, general freight agent; A Busby, general passenger agent; T V Cooke, general storekeeper. In charge of districts—Superintendent Halifax and St John district, J J Wallace, Truro, N S; Superintendent Moncton and Ste Flavie district, Jas E Price, Campbellton, N B; Superintendent Ste Flavie and Quebec district, A R McDonald, River du Loup P Q. Prince Edward Island System—James Coleman, Superintendent; W T Huggan, accountant; Joseph Unsworth, mechanical superintendent and general storekeeper.

### Weights and Measures Inspection.

Division of St John: J B Wilmot, inspector; E Cowan, assistant inspector; comprising the City of Saint John, counties of Charlotte, Queens and St John. Division of Fredericton, E C Freeze, inspector; Geo Bois, assistant inspector; comprising City of Fredericton, counties of Carleton, Madawaska, Sunbury, Victoria, and York. Division of Kings: W B Scovil, inspector; David Richard, assistant inspector; comprising counties of Albert, Gloucester, Kent, Kings, Northumberland, Restigouche, and Westmorland.

### Shipping Office, Saint John.

W H Purdy, shipping master, St. John.

**SCHOOL BOOKS,** Prescribed by the Board of Education, and all others used in the Maritime Provinces, constantly on hand,  
**WHOLESALE AND RETAIL.**

**J. & A. McMILLAN.**

**WHITTAKER BROS., General Insurance Agents,**



**W. A LOCKHART cannot fail to give satisfaction.**

## CENSUS RETURNS—1880.

### County of Saint John.

Lancaster Parish, 4,333. Musquash, 998. Simonds, 3,724. St Martins, 2,558.

### City of Portland.

Ward No 1, 3,166.

Ward No 2, 3,797.

Ward No 3, 4,048.

Ward No 4, 3,215.

Ward No 5, 1,000.

Total, Portland, 15,226; Total County (exclusive of City), 26,830.

### City of Saint John.

Prince Ward, 5,132.

Queens Ward, 3,432.

Brooks Ward, 1,292.

Wellington Ward, 4,478.

Dukes Ward, 2,967.

Albert Ward, 1,294.

Kings Ward, 3,070.

Sydney Ward, 2,484.

Guys Ward, 1,978.

Total, 26,127; Total, City and Portland, 41,353.

## CITY AND COUNTY OF SAINT JOHN.

### Commissioners of Parish Civil Courts.

James Olive, J P, Lancaster, December 15, 1876.

John Jordan, J P., Simonds, May 28, 1877.

Jacob H Mosher, J P, St Martins, December 18, 1878.

G Clowes Carman, J P, Musquash, July 28, 1880.

James A Harding, sheriff; Henry W Frith, clerk of the peace and county secretary; H Lawrance Sturdee, deputy clerk of the peace; S Z Earle, M D, James Robinson, J P, John R Rigby, J P, John Jordan, J P, J D White, M D, coroners; Thomas M Reed, county treasurer; Richard Whiteside, county auditor; Charles N Skinner, judge of probates; W Chipman Drury, registrar of deeds and wills and probates; B Lester Peters, police magistrate for Saint John; D Tapley, police magistrate for Portland.

Commissioners of Alms House, Work House and Infirmary—David Tapley, chairman; Wm Hawkes, A Chipman Smith, W A Quinton, James Gerow and Jas L Dunn; Jas Christie M D, physician; Wm Cunningham, keeper.

Commissioners General Public Hospital—William Bayard, M D, president; R W Crookshank, vice president; George H Clarke, M W Maher, Thomas Walker, M D, Judge Watters, A Chipman Smith, S Z Earle, M D, and F E Barker; Dr Crawford, resident physician and superintendent; T F Raymond, secretary; Mrs Jane Higbee, matron.

Commissioners Board of Health—Wm Bayard, M D, chairman; Hon Chas Watters, George V Nowlin, J Flewelling, Hon Jas Holly, John H Parks, S Z Earle, M D, James A Clarke, R N Knight, G A Barker, A Chip. Smith, Boyle Travis, M D; Richard W Thorne, clerk.

Commissioners of Slaughter Houses—John Magee, chairman; C A Robertson, Wm A Moore, S G Blizzard, James McIntosh, jr, and P Gleeson.

Issuers of Marriage Licenses—W A Lockhart and W E Skillen.

Commissioner to receive affidavits to be used in court in province of Quebec, H W Frith, barrister.

Commissioner of Deeds, etc—For Nova Scotia, Alfred H DeMill, barrister, Saint John.

**All business entrusted to us has our Personal Attention.**

---

**Best Auction Prices always obtained by**

---

For Massachusetts—R F Quigley, Esq, Saint John.  
 Commissioner for Nova Scotia, Quebec, and for the States of Maine, Vermont, New Hampshire, Connecticut and Massachusetts—John Kerr, barrister.

**Liquor License Act 1883.**

City Saint John—First commissioner, Judge Watters; the Mayor; James McNichol, jr.

County Saint John—First commissioner, Judge Watters; the Warden; John A Chesley.

---

**SAINT JOHN CITY GOVERNMENT—1884-5.**

James Macgregor Grant, Esquire, Mayor.

W H Tuck, Q C, Recorder.

B Lester Peters, Q C, Common Clerk.

Aldermen, Kings Ward—William F Butt and John A Wright.

“ Queens Ward—T Nisbet Robertson and Edward Sears, Jr.

“ Dukes Ward—Thomas M Pengilly and Thomas Potts.

“ Sidney Ward—James G Jordan and Bartholomew Coxetter.

“ Guys Ward—Samuel L Brittain and William D Baskin.

“ Brooks Ward—Frederick T C Burpee and J Alfred Ring.

“ Wellington Ward—Thomas W Peters and Bela R Lawrence.

“ Prince Ward—George H Martin and R Chipman Skinner.

“ Albert Ward—Albert C Smith and Charles Emerson.

City Chamberlain—Frederick Sandall, Esq.

Deputy Common Clerk—Herbert E Wardroper, Esq.

City Engineer—Hurd Peters, Esq.

Superintendent of Ferries—H Adam Glasgow, Esq.

Clerk to Chamberlain—David R Willet.

Clerk to Mayor's Office—Charles D Morrissey.

Superintendent of Streets—James J Lawlor.

Assessors—Wm F Bunting, chairman; John Wilson, Uriah Drake; Arthur W Sharp, clerk.

Harbour Master—Charles S Taylor.

Harbour Inspector—Joseph O'Brien.

Chief Engineer Fire Department—John Kerr.

High Constable—George W Stockford.

**Standing Committees of Common Council.**

CITY OF SAINT JOHN, N. B.

Appeals and Bye-Laws—Potts, Peters, Skinner, Emerson, Sears, Lawrence, Wright.

City Hall—Martin, Pengilly, Skinner, Coxetter, Sears, Potts, Wright.

Finance and Accounts—Robertson, Butt, Peters, Jordan, Burpee, Skinner, Pengilly.

Fire Department and Water Commission—Butt, Jordan, Coxetter, Robertson, Sears, Potts, Lawrence.

Lands, Carleton and West Accounts—Baskin, Burpee, Smith, Emerson, Brittain, Ring.

Lancaster Lands—Peters, Jordan, Skinner, Emerson, Wright, Lawrence, Martin.

---

**WHITTAKER BROS., General Insurance Agents,**

**W. A. LOCKHART, for goods sold by him.**

Lamps—Wright, Coxetter, Pengilly, Peters, Sears, Potts, Martin.  
 Market—The Mayor, Lawrence, Butt, Jordan, Brittain, Pengilly, Martin.  
 Public Buildings (West)—Brittain, Smith, Baskin, Burpee, Emerson, Ring.  
 Fire Department (West)—Ring, Burpee, Smith, Emerson, Baskin, Brittain.  
 Ferries—Peters, Butt, Robertson, Baskin, Smith, Pengilly, Martin.  
 Harbour and Partridge Island—Jordan, Burpee, Skinner, Robertson, Coxetter, Martin, Wright.  
 Lands (East)—Skinner, Butt, Coxetter, Sears, Potts, Lawrence, Wright.  
 Police (East)—Pengilly, Jordan, Skinner, Robertson, Butt, Lawrence, Wright.  
 Police (West)—Smith, Baskin, Burpee, Brittain, Emerson, Ring.  
 Streets (East)—Butt, Sears, Coxetter, Peters, Robertson, Martin, Potts.  
 Streets (West)—Emerson, Baskin, Burpee, Smith, Brittain, Ring.  
 Squares and Public Grounds (East)—Butt, Sears, Coxetter, Peters, Robertson, Martin, Potts.  
 Queen Square (West)—Ring, Emerson, Smith, Baskin, Burpee, Brittain.

**Commissioners Free Public Library.**

Mrs Kate Furlong, Mrs Sarah P Tuck, Mrs Ann E King, Miss Mary M Skinner, Messrs John Montgomery, Richard O'Brien, James R Ruel, Simeon Jones, Warren F Hall.

**Board of Portwardens.**

Denis Coholan, George Thomas, Oliver Emery, James O Stackhouse, Thos S Adams, William Thomas, Samuel K Wilson, John A Ruddock, William Black, Augustus Quick.

**MUNICIPALITY OF THE CITY AND COUNTY OF SAINT JOHN.****County Council—1884-5.**

Warden—H Lawrance Sturdee, Alderman for the City of Portland.  
 Councillors (*ex officio*) for St John—J M Grant, Mayor; Aldermen Butt, Sears, Pengilly, Jordan, Baskin, Burpee, Smith, Skinner, Peters.  
 For Portland—Shadrach Holly, Mayor; Aldermen Chesley, Vanwart, Kelly, McGoldrick.  
*Elected*—For Lancaster—James Ready, Robert Fair.  
 For Simonds—James Lee, Cornelius J Horgan, John McLeod.  
 For St Martins—Edward H. Foster, Thomas Cassidy, James Rourke.  
 For Musquash—John Dunn, J A Balcolm.  
 Secretary—H W Frith, Clerk of the Peace.  
 Treasurer—Thomas M Reed.  
 Auditor—Richard Whiteside.  
 Marshal—George W Stockford.

**Standing Committees—1884-5.**

County Buildings—Councillors Kelly, Grant, Foster, Ready, Burpee, Peters, Horgan, Dunn.  
 Finance and Accounts—Councillors Lee, Rourke, Ready, Sears, Grant, Chesley, Dunn, Butt, McGoldrick.  
 Bye-Laws and Regulations and Bills for the Legislature—The Warden, and Councillors Holly, Cassidy, Skinner, McLeod, Smith, Peters.

**Protests Noted and Extended. 67 Prince William Street, St. John, N. B.**

---

**Every attention paid to trade Auction sales by**

---

Public and School Lands—The Warden, and Councillors Foster, Cassidy Lee, Jordan, Rourke, Vanwart, Fair.

To act with the Sheriff in regard to the performance of Hard Labor Sentences in Jail—Councillors Jordan, Burpee, Holly, Smith, Fair, Baskin, Skinner, Horgan, Pengilly.

For Relief of Indigent Rate Payers—Councillors Lee, Grant, Ready, Cassidy, Foster, Balcolm.

To act as a Board for the Issue of Licenses for the Sale of Spirituous Liquors—Councillors Burpee, McLeod, Horgan, Foster, Holly, Balcolm, Ready.

### **Police Department.**

Office: King Street, East, (adjoining County Jail.)

B Lester Peters, police magistrate; G V Nowlin, A Lockhart, Thomas McAvity, Thos R Jones, A Chipman Smith, sitting magistrates; Geo A Henderson, clerk; John R Marshall, chief of police; Chas McDonald, janitor.

Sergeants—Thomas Dobson, Alex Watson, Patrick Owens, John Hipwell, Samuel Wilson, Harvey Hamilton, John Weatherhead.

Detective—John Ring.

Policemen—John Owens, Richard Kermer, Robert Sullivan, Thos Evans, Wm Boyle, Robert McHarg, Jas McDonald, Andrew Gibson, Joseph Barton, Aaron Hastings, Wm Evans, Robert Colwell, George Corbett, John Colwell, Wm Weatherhead, John J Smith.

City Marshals—F M Hancock, Wm Smith, Wm Buchanan, Edward Edson, Joseph Sharp, Thomas McPherson, Ebenezer K Harrington, Thomas Hayes, Jacob Ross.

---

### **SAINT JOHN FIRE DEPARTMENT.**

Chief Engineer—John Kerr, Esq.

District Engineers—George Blake, No 1; John Jackson, No 2; John Wilson, No 3; Gideon Sprague, No 4 (west side).

Steam Fire Engine No 1—Wm Griffiths, engineman; Wm Cunningham, assistant and driver of hose; Bernard Conley, driver. Hosemen: James T Magee, foreman; David Dearness, assistant; Robt Magee, Wm Kee, Stephen Munford, Oliver Thompson, Edward Evans, Charles Fisher, W P McKelvey.

Steam Fire Engine No 2—Samuel Piercey, engineman; Walter Welsford, assistant and driver of hose; William Melvin, driver. Hosemen: S H Spiller, foreman; A Winchester, assistant; Andrew J Stewart, Jas Thomas, H Lawson, Francis McAfee, John Shaw, James Dinsmore, William Tait, Jeremiah McAdoo, Wm Unkiuff, Walter Vaughan.

Steam Fire Engine No 3—James Melick, engineman; Lewis Lane, driver of hose; D McDermot, driver. Hosemen: Fred'k Blackadar, foreman; S Hoyt, assistant; William Cummins, Samuel Laskey, Robert Jackson, Norval McLaughlan, Charles Fletcher, E W Barker, Thos McPherson, E W Barlow, W M Bariow.

Hook and Ladder Company—Wm H Bowman, captain; Charles Jackson, lieutenant; John LeLacheur, George Baldwin, Henry Carr, George Barker, Geo Chamberlain, Roland Evans, John F Lawson; John Fleming, driver; Wm Reed, chief driver.

Superintendent of Fire Alarm—James Melick.

---

**WHITTAKER BROS., General Insurance Agents,**

**W. A. LOCKHART, Auctioneer, 106 Prince William Street, St. John, N. B.**

**City of Saint John Fire Alarm Telegraph.**

No.	LOCALITY OF BOXES.	No.	LOCALITY OF BOXES.
2	No 2 Engine House, King square.	25	Cor Duke and Germain streets.
3	No 3 Engine House, Union st.	26	Cor Prince Wm and Princess sts.
4	Cor Garden and Sewell streets.	27	Head of King street.
5	Cor Mill and Union streets.	28	Cor Duke and Prince Wm streets.
6	Parker & Nevins', Drug Store, Market square.	31	Cor King and Pitt streets.
8	Foot Garden street.	32	Cor Duke and Sydney streets.
9	Foot Union street, East.	34	Cor Wentworth and Princess sts.
12	Cor Peters and Waterloo streets.	35	Queen St, between Germain and Charlotte.
13	Cor St Patrick and Union streets.	36	Cor Queen and Carmarthen sts.
14	Cor Brussels and Richmond sts.	41	Cor St James and Prince William.
15	Everitt's Foundry, Brussels st.	42	Cor Pitt and Duke streets.
16	Cor Brussels and Hanover streets.	43	Cor Main and Carmarthen streets.
17	Cor Erin and Brunswick streets.	45	Cor Britain and Charlotte streets.
18	Cor Union and Carmarthen sts.	46	Cor Pitt and St James streets.
19	Cor Courteney and David streets.	51	City Road, near Skating Rink.
21	Waterloo, opposite Golding street.	52	Pond st, near Fleming's Foundry.
23	Cor Germain and Church streets.	61	General Public Hospital.
24	Cor Princess and Charlotte streets.		

**HACKNEY CARRIAGES.—Rates of Fare.**

The prices or rates of fare to be taken and recovered by and paid to the owner, driver, or other person having charge of any licensed Hackney Carriage shall be as follows; that is to say: for conveying one passenger from any public stand to any other part of the City, or from any one part of the City to any other part thereof, the sum of thirty cents, and for every additional passenger of the same household, each twenty cents; other passengers, not of the same household, each thirty cents. When detained at any place by any passenger, there shall be an additional fare of fifty cents every half hour detention. When agreement for hire is made by the hour, the fare shall be the sum of one dollar for each hour, and in that proportion for each division by the quarter of the hour. In case any driver shall be required to cross the ferry of the harbor to or from Carleton, he shall, in addition to the above fare, receive twenty cents additional rate for one passenger, or more than one of the same household; but if not of the same household, then twenty cents such additional fare for each passenger; and also in addition to the fare, he shall receive the ferriage charge for himself, his carriage and horses, both going and returning. Every owner, driver or person having charge of any Hackney Carriage shall when requested so to do, carry with each passenger one trunk and also an additional valise, carpet-bag, portmanteau, bundle, basket, or other article used in travelling, without charge or compensation therefor; and for every additional trunk or other article more than hereinbefore provided, he shall be entitled to demand and receive the sum of five cents.

**Cartage Districts.**

First District—To comprise all that part of the City lying between and within the North side of Union Street, the East side of Prince William Street, and the South side of Duke Street.

**All Losses promptly paid, 67 Prince Wm. Street, St. John, N. B.**

---

**Household Furniture, Merchandise, Manufactured Goods, &c., received**

---

Second District—To comprise all that part of the City outside of the First District, which lies between and within the East side of Mill Street, at the City line, North side of Pond Street, East side of Peel Street, North side of Carleton Street, East side of Coburg and Charlotte Streets, and South side of Queen Street.

Third District—To comprise all that part of the City outside of the Second District that lies between the City line on the North, the East side of Dorchester Street, North side of Hazen Street, East side of Garden Street, Northerly side of Paddock Street, Easterly side of Waterloo Street, East side of Sydney Street, and South side of Saint James Street.

Fourth District—To comprise all that part of the City outside of the Third District that lies between and within the City line on the North, to the Westward of a line at right angles to the said City line, and which strikes the intersection of the Easterly line of Coburg with the Northerly line of Hazen Street, the Easterly side of Coburg Street, Northerly line of Cliff Street, Westerly side of Waterloo Street, Northerly side of Richmond Street, Easterly side of Brussels Street, Easterly side of Carmarthen Street, and Southerly side of Main St.

Fifth District—To comprise all that part of the City outside of the Fourth District that lies between and within the City line on the North, the Southerly line of the General Public Hospital Grounds, the Northerly side of Jordan's Alley (so called), lying between Waterloo and Brussels Sts., Easterly side of Brussels Street, Northerly side of Clarence Street, Easterly side of St. Patrick Street, Easterly side of Wentworth Street, and Southerly side of Main Street.

Sixth District—To comprise all that part of the City outside of the Fifth District which lies between and within the Northerly side of Clarence Street, Easterly side of Saint David Street, East side of Pitt Street, and South side of Main Street.

Seventh District—To comprise all that part of the City lying to the South of the South side of Main Street, and to the East of the East side of Pitt and Saint David Streets, and to the South of the North side of Clarence Street.

Eighth District—To comprise all that part of the City lying to the Northward of the North side of Clarence Street, to the Eastward of the East side of Brussels, and Northward of the Northerly side of the said Jordan's Alley, and Northward of the Southerly line and bound of the General Public Hospital Grounds. [See next page.]

---

**JAMES S. MAY,**  
**MERCHANT TAILOR,**  
 Prince Wm. Street,  
**SAINT JOHN, N. B.**

---

Constantly on hand, all kinds of Goods necessary for the Trade.

---

**WHITTAKER BROS., General Insurance Agents,**

ce., received

side of the First  
Street, at the  
North side of  
and South side of

side of the Second  
side of Dorches-  
ter, Northerly  
side of Sydney

side of the Third  
Street, to the West-  
erly side of the inter-  
section of Hazen Street,  
to the West-  
erly side of Main St.  
side of the Fourth  
Street, the Southerly  
side of Jordan's  
Easterly side of  
the side of St. Patrick  
of Main Street.  
side of the Fifth  
Clarence Street,  
and South side of

ing to the South  
side of Pitt and  
Clarence Street.  
ing to the North-  
East side of  
Dan's Alley, and  
Public Hospital

LOR,

for the Trade.

s,

and sold at Auction by W. A. LOCKHART, 106 Prince William Street.

The rate or prices o. Cartage for loading, carrying, and unloading (and housing in certain cases) of goods, wares, merchandise, wood, and other articles, from the Market Slip in Kings and Queens Wards, or from any other place within the limits of the first District to any other within the said eighth Districts, shall be as follows:

**Table of Rates of Cartage in the City of Saint John.**

ARTICLES AND WEIGHT.	DISTRICTS.							
	1st.	2d.	3d.	4th.	5th.	6th.	7th.	8th.
	\$ c.	\$ c.	\$ c.	\$ c.	\$ c.	\$ c.	\$ c.	\$ c.
For a load of wood (quarter of a cord),.....	16	18	20	23	25	28	30	33
For a load of coals (half a chaldron),.....	25	28	30	33	35	37	40	42
For a load containing 1350 lbs. of grain, salt, potatoes, or any other articles measured at loading or unload- ing, except coals,.....	17	20	22	25	28	30	33	35
For a pipe of wine, gin, or brandy, and housing within the door of the first floor,.....	60	63	65	68	70	73	75	78
For a puncheon of rum, or a tierce of sugar, from 7 to 10 cwt., and housing,.....	30	33	35	37	40	42	45	47
For a puncheon of molasses, a hogshead of sugar, of 10 cwt. or upwards, or a hhd. of tobacco and housing,....	40	43	45	48	50	53	55	58
For a hogshead or puncheon of cider, or a load of dried fish of 15 cwt., and storing,.....	25	28	30	33	35	38	40	43
For a load of shingles, hoop poles, heading, staves, treenails, smoked fish in boxes, salmon in kits, dry goods, or a load of any other article not herein men- tioned, or a hogshead of lime, or a hogshead or crate of earthenware, or two tierces of earthenware, a hogshead of dried fish, two tierces of coffee, or quan- tity in bags not exceeding 12 cwt., or a load contain- ing six bags of salt, say about 1350 lbs. or a load containing six barrels flour, or five barrels of sugar, fish, beef, pork, turpentine, or cider, or half a ton of iron, or the same quantity of cordage in coil, not exceeding 4 cwt., or a load of any article not herein mentioned,.....	15	18	20	23	25	28	30	33
For a 64 gallon cask of wine, rum, gin, brandy, mo- lasses, or porter, or for a load of sand, gravel, or stones, or a load of 4 barrels of any spirituous liquor or molasses,.....	20	23	25	28	30	33	35	38
For cables and cordage, in coils above a cwt., or if to coil, per ton, or if for hay, loose, per ton,.....	1 00	1 05	1 10	1 15	1 20	1 25	1 30	1 35
For hay, screwed, per ton,.....	50	54	57	60	64	67	70	73
For bricks, per thousand,.....	80	85	90	95	1 00	1 05	1 10	1 15
For lumber, per thousand feet,.....	60	65	70	75	80	85	90	95
For the carriage of any article or articles not exceed- ing half a load,.....	10	13	15	18	20	23	25	28

For household furniture, without reference to districts, loading and housing:

One horse load, 75 cents; more than one horse, \$1.50.

When agreement is by the hour: Single teams 50 cents; double teams, \$1.00.

For Pony carts, Express carts, and Express wagons, and housing:

**DISTRICTS.**

1st.	2nd.	3rd.	4th.	5th.	6th.	7th.	8th.
10c.	12c.	14c.	16c.	18c.	20c.	22c.	24c.
For Hand-carts and Porters, and housing:							
1st.	2nd.	3rd.	4th.	5th.	6th.	7th.	8th.
10c.	11c.	12c.	13c.	14c.	15c.	16c.	17c.

**Insurance effected at Lowest possible Rates in First-Class Companies.**



---

**W. A. LOCKHART attends Auction Sales**

---

**CARLETON DISTRICTS.**

The First District to comprise all that part of Carleton lying north of Rodney Street and west of Market Place.

The Second District to comprise that space lying beyond the northward of Rodney Street, extending west to Ludlow Street.

The Third District to comprise the space lying beyond the Second District northward of Rodney Street, extending west to Watson Street.

The Fourth District to comprise the space lying beyond the Third District northward of Rodney Street, extending west to the City line.

The Fifth District to comprise the space lying south of Rodney Street, and east of Germain Street.

The Sixth District to comprise the space lying beyond the Fifth District, and beyond the south line of Rodney Street, and extending west to Ludlow Street, and to the north side of Germain Street.

The Seventh District to comprise all the space lying beyond the Sixth District.

The rates or prices of cartage for loading, carrying, or unloading (and housing, in certain cases), of goods, wares, merchandize, wood, and other articles on the Western side of the Harbor, from any place within the limits of the First District there to any place within the said several Districts, shall be as follows: [See table, next page.]

---

# WISDOM & FISH,

IMPORTERS AND DEALERS IN

RUBBER AND LEATHER BELTING, RUBBER HOSE, STEAM PACKING,

Lubricating Oils, Cotton Waste,

**WROUGHT IRON PIPE AND FITTINGS,**

And all Articles used in the application of Steam to Machinery.

**No. 41 DOCK STREET (Small's Block),**

**SAINT JOHN, N. B.**

---

**N. B.—Estimates for Steam and Hot Water Heating Apparatus furnished on application. All Work Warranted.**

---

**WHITTAKER BROS., General Insurance Agents,**

## at Residences, Stores and Warehouses.

Table of Rates of Cartage for Carleton.

ARTICLES AND WEIGHT.	DISTRICTS.						
	1st.	2d.	3d.	4th.	5th.	6th.	7th.
	\$ c. \$	\$ c. \$	\$ c. \$	\$ c. \$	\$ c. \$	\$ c. \$	\$ c. \$
For a load of wood (quarter of a cord),.....	13	15	18	20	23	25	28
For a load of coals (half a chaldron),.....	25	28	30	33	35	37	40
For a load containing 15 bushels of grain; salt, potatoes, or any other article measured at loading or unloading, except coals,.....	17	20	22	25	28	30	33
For a pipe of wine, gin, or brandy, and housing within the door of the first floor,.....	60	63	65	68	70	73	75
For a puncheon of rum, or a tierce of sugar, from 7 to 10 cwt., and housing,.....	30	33	35	38	40	42	45
For a puncheon of molasses, a hogshead of sugar, of 10 cwt. or upwards, or a hogshead of tobacco, and housing,.....	40	43	45	48	50	53	55
For a hogshead or puncheon of cider, or a load of dried fish, of 15 cwt., or a common load of household goods, and storing,.....	25	28	30	33	35	38	40
For a load of shingles, hoop poles, staves, heading, tree-nails, smoked fish in boxes, salmon in kits, dry goods, or two half-hogsheads lime, or a hogshead or crate of earthenware, or two tierces of earthenware, a hogshead of dried fish, or two tierces coffee, or quantity in bags not exceeding 12 cwt., or a load containing 6 barrels flour, or 5 bbls. sugar, fish, beef, pork, tar, pitch, turpentine, or cider, or half a ton of iron, or the same quantity of cordage in coils, not exceeding 4 cwt., or a load of any other articles not herein mentioned,.....	15	18	20	23	25	28	30
For a 64 gallon cask of wine, rum, brandy, gin, molasses, or porter, or for a load of sand, gravel, or stones or a load of 4 barrels of any spirituous liquors, or molasses,.....	20	23	25	28	30	33	35
For cables and cordage, in coils above 4 cwt., or if to coil, per ton, or if for hay, loose, per ton,.....	00 1	05 1	10 1	15 1	20 1	25 1	30 1
For hay, secured, per ton,.....	50	54	57	60	64	67	70
For bricks, per thousand,.....	85	90	95	1 00	1 05	1 10	1 15
For lumber, per thousand feet,.....	60	65	70	75	80	85	90
For the cartage of any article or articles not exceeding half a load,.....	10	13	15	18	20	23	25

For Hand-cartmen and Porters for loading and carrying any articles on any handcart, and housing according to the following scale: For the first district, 5 cents; second district, 6 cents; third district, 7 cents; fourth district, 8 cents; fifth district, 9 cents; sixth district, 10 cents; seventh district, 11 cents.

## Board of School Trustees for Saint John.

Hon John Boyd, chairman; Charles H Fairweather, Henry J Thorne, John V Ellis, E J Wetmore, Boyle Travers, M D, Silas Alward.

John March, secretary and superintendent.

## Public Grammar School Board of the City of Saint John.

The Rev the Rector of Trinity Church, St. John; His Worship the Mayor, His Honor the Recorder, H W Frith, Hon John Boyd, Rev D Macrae D D, B Lester Peters, F E Barker, I Allen Jack.

Head Master—W M McLean; 2nd do., G U Hay; 3d do., W J Carter.

Large Lines placed in English and American Companies.

---

**Out-door Sales of every description solicited, and promptly**

---

**Commissioners of Sewerage and Water Supply.**

A Chipman Smith, chairman; Thomas M Reed and Alexander Duff, board of commissioners; Gilbert Murdoch, C E, superintendent of works; W Murdoch, C E, engineer; E T Sturdee, accountant and cashier; Thos C Hennigan and Richard Seely, clerks.

**Pilot Commission.**

Thomas M Reed, H D Troop, Thomas McAvity, Joseph Prichard, C McLaughlin, jr, Thos S Adams, W E Vroom; J U Thomas, secretary.

Pilots—Thomas Trainor, Samuel Rutherford, George P Mulherin, James Cassely, Edward J Fletcher, Jos Doherty, John Spears, 2nd, John L C Sherard, Thomas J Stone, James Doyle, Henry Spears, John Thomas, Patrick Trainor, James Murray, Henry Thomas, John Scott, John Sproul, Richard Scott, Patrick Conlin, James Reed, jr, John Spears, 3rd, Charles Daley, Wm Leahey, Martin Spears, Richard Cline, James McPartland, James Bennett, James S Spears, James E Mantle, William Millar, Robert Thomas, William Quinn, P G Doody, Daniel Mulherrin, Alfred Cline, Bartholomew Rogers, Wm Scott, John McAnulty for Musquash.

**Rates of Pilotage.**

Office of Pilot Commissioners, District of St John, N. B., April 9, 1883.

*By-Laws to amend the Pilotage By-Laws of 1875 and the By-Laws amending the same.*

Rates of Pilotage for all Sailing Vessels from 125 tons and upwards entering and leaving the Port of Saint John, N. B.

*Inwards*—First district, from Partridge Island to Musquash Head, bearing N W, per foot draft of water, \$1.

Second district, from Musquash Head to Point Lepreaux, N W, per foot draft of water, \$1.25.

Third district, from Point Lepreaux to North Head Grand Manan, N W, or North Channel, S E, per foot draft of water, \$1.50.

Fourth district, from North Head of Grand Manan or North Channel, as aforesaid, to Machias Seal Island south, or Briar's Island, south-east, per foot draft of water, \$1.75.

Fifth district shall be from the outside limit of the fourth district to a bound ranging from Mount Desert and Cape Sable Seal Island, bearing N W and S E, being the outside limits of the Pilotage District, per foot draft of water, \$2.25.

*Outwards*—From the harbor of the Port of Saint John, N. B., to outside of Partridge Island, per foot draft of water, \$1.25.

Down the Bay of Fundy, when required, shall be \$2 per foot draft of water over and above the \$1.25 Harbor Pilotage outward.

*Transporting.*—If any Pilot shall be employed in the removal of any ship or vessel within the port or harbor of Saint John from any mooring ground to any wharf, or from wharf to any mooring ground, or from one wharf to another wharf, and such Pilot shall see said vessel properly secured and moored, he shall be entitled to demand and receive for such services, as follows: Provided always, that if on the arrival of any ship or vessel into the harbor of Saint John, circumstances prevent such ship or vessel from being placed on the mooring ground or at the berth intended by the master, owner or consignee of such ship or vessel, it shall be the duty of the pilot piloting

attended to by W. A. LOCKHART, 106 Prince William Street.

such ship or vessel inwards, to pilot the same when being removed to such mooring ground or berth, if such removal take place within twenty-four hours after the arrival of such ship or vessel as aforesaid, without any extra charge for the same: For vessels not over 100 tons, \$1.50; over 100 and not exceeding 200 tons, \$2; over 200 tons and not exceeding 300 tons, \$3; over 300 tons and not exceeding 400 tons, \$4. And twenty-five cents additional for every 50 tons such vessels may measure over 400 tons.

All Steamers, not otherwise exempted by the Pilotage Acts, shall pay the following rates of pilotage for entering and leaving the port of St John, N. B.:

*Inward.*—First district, from Partridge Island to Musquash Head, bearing n w, per foot draft of water, \$1.25.

Second district, from Musquash Head to Point Lepreaux, per foot draft of water, \$1.60.

Third district, from Point Lepreaux to North Head of Grand Manan, n w, or North Channel, s e, per foot draft of water, \$2.

Fourth district, from North Head of Grand Manan or North Channel, as aforesaid, to Machias Seal Island, south, or Briar's Island, south-east, per foot draft of water, \$2.20.

Fifth district shall be from the outside limit of the fourth district to a bound ranging with Mount Desert to Cape Sable Seal Island, bearing n w and s e, being the outside limits of the Pilotage District, per foot draft of water, \$2.80.

*Outwards.*—From the harbor of the port of Saint John, N. B., to the outside of Partridge Island, per foot draft of water, \$1.60.

Down the Bay of Fundy, when required, shall be \$2.50 per foot draft of water, over and above the \$1.60 harbor pilotage outward.

*Transporting.*—If any Pilot shall be employed in the removal of any Steamer within the port or harbor of Saint John from any mooring ground to any wharf, or from any wharf to any mooring ground, or from one wharf to another wharf, and such pilot shall see the said steamer properly secured or moored, he shall be entitled to demand and receive for such services, as follows: Provided always, that if on the arrival of any steamer into the harbor of Saint John, circumstances prevent such steamer from being placed on the mooring ground or at the berth intended by the master, owner, or consignee of such steamer, it shall be the duty of the pilot piloting such steamer inwards to pilot the same when being removed to such mooring ground or berth, if such removal takes place within twenty-four hours after the arrival of such steamer as aforesaid, without extra charge for the same: For all steamers not over 100 tons, \$2; over 100 tons and not exceeding 200 tons, \$2.50; over 200 tons and not exceeding 300 tons, \$3.75; over 300 tons and not exceeding 400 tons, \$5. And thirty cents additional for every 50 tons such steamer shall measure over 400 tons.

It being understood if a steamer drop two anchors in the harbor on arrival, she is considered moored, and any removal is a transportation.

J. U. THOMAS, Secretary.

PRIVY COUNCIL, OTTAWA, 24th April, 1883.

I hereby certify that the foregoing By-Laws to amend the Pilotage By-Laws of 1875, and the By-Laws amending the same adopted by the Pilotage Authority for the district of St John, N. B., on the 9th day of April, 1883, have been this day submitted to and approved by His Excellency the Governor General in Council.

JOHN J. MCGEE, Clerk Privy Council.

For the Phenix Insurance Co., of Brooklyn, New York.

---

**All Sales promptly settled with Cash, at**

---

**Time Ball on Northern Tower of Custom House.**

The Ball will be hoisted half its elevation each day (Sunday excepted) at fifteen minutes before one o'clock. At one minute before one o'clock it will be hoisted its full length; and at one o'clock, mean time, the Ball will be dropped. A Chronometer keeping correct Greenwich time should then show 5h 24m 15s, and the difference between this and the time shown by a Chronometer, is its true error on Greenwich time at the moment. As the above hour of one o'clock when the Ball drops, represents 5h 24m 15s at Greenwich, the error of a Chronometer may be ascertained, no matter where the ship is lying. Masters of vessels arriving at Saint John should compare their Chronometers by the Time Ball, as it will enable them to get the sea rate, which frequently varies from harbor rates. Latitude 45° 16' 42" North. Longitude in Time 4h 24m 15s West of Greenwich.

GEORGE HUTCHINSON, *Director.*

---

# J. & J. D. HOWE,

MANUFACTURERS AND DEALERS IN

**Household, School and Office**

## FURNITURE!

Market Building, Germain Street,

SAINT JOHN, N. B.

Entrance—South Market Street (off Germain St.) Up Stairs.

*FACTORY: East End of Union St.*

JONAS HOWE.

JOHN J. HOWE.

---

# MAGEE BROTHERS,

DEALERS IN

## ANTHRACITE COAL OF ALL SIZES.

(And from their position they can afford to sell at very small profits.)

ALSO:

English and American CEMENT and Calcined PLASTER.

Office,—MAGEE BLOCK, No. 63 Water Street.

---

Insure with WHITTAKER BROS., General Insurance Agents,

## 106 Prince William Street, by W. A. LOCKHART.

The following is a description of the Colors displayed from the Signal Station at the Custom House on the arrival of Vessels in the offing:

Code Signal.	Description.
	<i>For a Ship.</i>
<b>C</b>	Pennant white with red spot.
<b>L</b>	Blue and yellow (four checks).
<b>J</b>	Blue, white, blue (horizontal).

*Bark.*

<b>C</b>	Pennant white with red spot.
<b>K</b>	Yellow and blue (vertical).
<b>F</b>	Red, white and blue (vertical) tri-color.
<b>T</b>	Pennant red with white spot.

*Brig.*

<b>C</b>	Pennant white with red spot.
<b>M</b>	Blue, with white cross from corner to corner.
<b>H</b>	White and blue (vertical).
<b>N</b>	Blue and white (sixteen checks).

*Brigantine.*

<b>C</b>	Pennant white with red spot.
<b>M</b>	Blue, with cross from corner to corner.
<b>H</b>	White and red (vertical).
<b>S</b>	White, blue centre.

*Topsail or three-masted Schooner.*

<b>C</b>	Pennant white with red spot.
<b>M</b>	Blue, with white cross from corner to corner.
<b>H</b>	White and red (vertical).

*Steamer.*

<b>C</b>	Pennant white with red spot.
<b>M</b>	Blue, with white cross from corner to corner.
<b>D</b>	Pennant blue with white spot.

*Square-rigged Vessel.*

<b>D</b>	Pennant blue with white spot.
<b>R</b>	Red, with yellow cross (vertical & horizontal).
<b>C</b>	Pennant white with red spot.
<b>P</b>	Blue, with white centre.

*Man of War.*

<b>C</b>	Pennant white with red spot.
<b>L</b>	Blue and yellow (four checks).
<b>V</b>	White, with red cross from corner to corner.

*Gun-boat.*

<b>D</b>	Pennant blue with white spot.
<b>C</b>	Pennant white with red spot.
<b>G</b>	Pennant yellow and blue.
<b>J</b>	Blue, white and blue (horizontal).

*Vessel in Tow.*

<b>F</b>	Pennant red with white spot.
<b>B</b>	Red swallow tail (burgee).
<b>L</b>	Blue and yellow (four checks).
<b>V</b>	White, with red cross from corner to corner.

*Several Vessels in sight.*

<b>C</b>	Pennant white with red spot.
<b>S</b>	White with blue centre.
<b>H</b>	White and red (vertical).

*Several Sail.*

<b>C</b>	Pennant white with red spot.
<b>L</b>	Blue and yellow (four checks).
<b>K</b>	Yellow and blue (vertical).

*Want a Pilot.*

<b>M</b>	Blue, with white cross from corner to corner.
<b>B</b>	Red swallow tail (burgee).
<b>H</b>	White and red (vertical).

*Want a Tug.*

<b>P</b>	Blue with white centre.
<b>N</b>	Blue and white (sixteen checks).

*Want Assistance.*

<b>H</b>	White and red (vertical).
<b>B</b>	Red swallow tail (burgee).

*In Distress—Want Assistance.*

<b>N</b>	Blue and white (sixteen checks).
<b>C</b>	Pennant white with red spot.

*Boat in Distress.*

<b>H</b>	White and red (vertical).
<b>K</b>	Yellow and blue (vertical).

For further information see International Code, or enquire at Signal Station. J. J. DRAKE.

67 Prince William Street, St. John, N. B.

H

---

No Charge for Storage of Goods for Auction Sale, by

---

# STEAM CARRIAGE AND SLEIGH MANUFACTORY!

ESTABLISHED 1850.

---

## PRICE & SHAW,

Main Street,

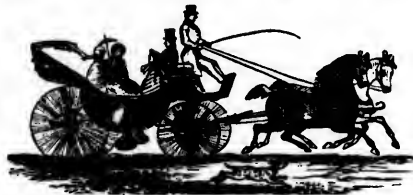

PORTLAND,

### SAINT JOHN, N. B.

MANUFACTURERS OF ALL KINDS OF

## CARRIAGES AND SLEIGHS.

Repairing in all its Branches Executed with  
Neatness and Despatch.

Carriages, Wagons, &c., sent for and returned at our expense  
within the limits of St. John and Portland.

### Second-Hand Sleighs, Coaches, Wagons,

And TOP BUGGIES—For Sale Cheap.

### CARRIAGE STOCK OF ALL KINDS FOR SALE LOW.

### FOR CASH ONLY.

---

WHITTAKER BROS., General Agents



W. A. LOCKHART, 106 Prince William Street.

## Rates for Messages by W. Union Telegraph from St. John.

	Ten words.	Each ad word		Ten words	Each ad word
To any office of the W. U. or Great North-Western Tel. Co'y in New Brunswick or N. Scotia,	25c	.....1c	To all W. U. offices in		
To any office of the W. U. or Great North-Western Tel. Co'y in Quebec and Ontario,	30c	.....2c	Alabama, .....		
To P. E. Island,	75c	.....4c	Arkansas, .....		
To all offices of the Great North-Western Tel. Co. in Manitoba,	\$1.25	.....8c	Florida, .....		
To Newfoundland,	1.00	.....10c	Georgia, .....		
" Portland, Me.,	35c	.....2c	Kansas, .....		
" Biddeford, Me.,	35c	.....2c	Louisiana, .....		
To all other W. U. offices in Maine,	40c	.....3c	Michigan, North,...	\$1.00	....7c
To all other W. U. offices in New Eng. States,	50c	.....3c	Minnesota, .....		
To Albany, N. Y.,			Mississippi, .....		
" Brooklyn, N. Y.,	50c	.....3c	Nebraska, .....		
" New York City, N.Y.			South Carolina,....		
" Troy, .....			Tennessee, .....		
To all other W. U. offices in New York,	60c	.....4c	Wisconsin, .....		
To Jersey City, N. J.,	50c	.....3c	To Burlington, Davenport and Dubuque, Iowa,....	75c	.....5c
" Newark, N. J.,			To all other W. U. offices in Iowa, .....	\$1.00	....7c
To all other W. U. offices in New Jersey,	60c	.....4c	To St. Louis, Mo., .....	75c	.....5c
To Philadelphia, .....	50c	.....3c	To all other W. U. offices in Missouri, .....	\$1.00	....7c
To all other W. U. offices in Pennsylvania, .....	60c	.....4c	To all W. U. offices in		
To all W. U. offices in Delaware, .....	60c	.....4c	Colorado, ....		
District Columbia, ..			Dakota, .....		
Maryland, .....			Indian Territory, ...	\$1.25	....8c
To all W. U. offices in Illinois, .....			Texas, .....		
Indiana, .....			Wyoming, .....		
Kentucky, .....	75c	.....5c	To all W. U. offices in		
Michigan, .....			Arizona, .....		
North Carolina, ....			British Columbia, ..		
Ohio, .....			California, .....		
Virginia, ....			Montana, .....		
			Nevada, .....	\$1.50	...10c
			New Mexico, .....		
			Oregon, .....		
			Texas, South, .....		
			Utah, .....		
			Washington, Terr.,		

**SCHOOL BOOKS,** Prescribed by the Board of Education, and all others used in the Maritime Provinces, constantly on hand,  
**WHOLESALE AND RETAIL.**

J. &amp; A. McMillan.

For the Phenix Insurance Co., of Brooklyn, New York.<sup>5</sup>

---

For All Kinds of Auction Business, Call first at

---

1828.

**ESTABLISHED**

1828.

# **J. HARRIS & CO.**

(Formerly HARRIS & ALLAN),

*Paradise Row, Portland, - - - Saint John, N. B.*

---

New Brunswick Foundry and Railway Car Works,	-	Paradise Row.
Retail Warerooms,	- . . . .	25 Water Street.
Portland Rolling Mills,	. . . . .	Strait Shore.

---

MANUFACTURERS OF

## **RAILWAY CARS OF EVERY DESCRIPTION,**

### **CHILLED CAR WHEELS,**

### **Steam Engines of all kinds.**

### **Mill Machinery, Lowell Turbine Water Wheels,**

### **SHIP CASTINGS, SHIP PUMPS,**

### **HALL, PARLOR AND COOK STOVES,**

### **SLATE MANTLES, REGISTER GRATES,**

### **SHIPS' IRON KNEES,**

### **Hammered Car Axles, Hammered Shafting and Shapes, Nail Plate, Railway Fish Plates.**

---

**WHITTAKER BROTHERS, General Agents**

106 Prince William Street. W. A. LOCKHART.

1828.

## CITY OF PORTLAND.

*Incorporated A. D. 1882.*

City Council—Shadrach Holly, Mayor.

Aldermen,—Ward 1—J E Lingley, G H Waring, John A Chesley.

Ward 2—W A Chesley, A D G Vanwart,

Ward 3—John Cochran, J C Robertson, John Kelley.

Ward 4—H Lawrance Sturdee, Alex L Law, Wm H Bowman.

Ward 5—John McGoldrick, M O'Mahoney, Arthur W Howe.

Wm A Moore, chamberlain and receiver of taxes; David Tapley, police magistrate; Stephen E Stephens, H Hilyard, T McElroy, Geo R. Vincent, E. R. Gregory, sitting magistrates; John F Godard, city clerk; J Dunlop, supervisor of roads; L W Lingley, Daniel O'Neil, M D Austin, assessors.

Board of School Trustees—Edwin Fisher, chairman; John Tapley, James Wilson, Thos E Millidge, Henry Maher, Thos McElroy, Richard Farmer, Wm Kilpatrick, secretary; Harbor Master, Edward Fanjoy.

Sewerage Commissioners—D R Munro, chairman; John Keltie, D S Roberts; Solicitor—E R Gregory, Esq.

## City of Portland Fire Alarm Telegraph.

No.

*Locality of Boxes.*

123 Corner of Main and Bridge streets, Indiantown.

124 Main street, head of Long Wharf.

132 Main street, near old car shed, Indiantown.

135 Paradise Row, foot of Main street.

142 Winter street, opposite St. Paul's Church.

154 Corner of Stanley and Winter streets.

213 Engine House, Ward No. 1.

231 Douglas Road, near residence of D. Tapley.

241 Marsh Bridge.

253 Haymarket Square.

312 Corner of Strait Shore and New Dominion Road.

321 Lower Road, near Chesley's Foundry.

412 Corner of Portland and Camden streets.

421 Police Station, Main street.

## COUNTY OF ALBERT.

Judge of the County Court—Hon Wm Wedderburn; Saml G Morse, clerk.  
Commissioners Parish Courts—Hon A R McClelan, and E Peck, Hopewell;  
John Wallace and D Baizley, Hillsborough; A W Leman and A E Outhouse,  
Coverdale; Joseph A Turner and Alfred Stevens, Harvey; W P Robinson  
and R Colpitts, Elgin; David Cleveland, Alma.

High Sheriff—Asael Wells.

Clerk of the Peace, Keeper of the Rolls, and Clerk of the Circuit—S G Morse.

Judge of Probates—George H Steadman, Esq.

Registrar of Probates—S G Morse, Esq.

Registrar of Deeds and Wills—Geo Calhoun, Esq.

Coroners—W J Lewis, M D; P R Moore, M D; Robert Wright, D M  
Steeves, Silas Lynds, E Ritchie, William A West, Doctor Murray.

For the Aetna Life Insurance Co., of Hartford, Conn.<sup>6</sup>

**Strangers will get reliable information as to Auction Sales, by**

Commissioners for taking Affidavits in the Supreme Court—Geo Calhoun, Elisha Peck, Jas M Stevens, W P Robinson, John Lewis, Hon A R McClellan and the Attorneys residing in the County.

Official Assignee Insolvent Acts—George Calhoun, Esq.

Attorneys and Solicitors—Samuel G Morse, Martin B Palmer, Chas A Peck, Geo H Steadman, Joseph H Dixon, W A Trueman, Esquires.

Issuers of Marriage Licenses—M B Palmer, James S Atkinson, Hopewell ; G T Chapman, Coverdale; Jos A Turner, Harvey; Jas Horseman, John Garland, Elgin; Stephen S Hoar, Alma.

Commissioner for taking Special Bail Supreme Court—Geo Calhoun, Esq.

Commissioners of Sewers for Hopewell—Valentine Smith, M Downing, Gideon Bray, Mariner M Tingley.

Auctioneers—Edward Daley, Samuel Stewart, and Geo Wood, Hopewell; Thomas Kinney, Harvey; K Bezanson, Hillsborough.

Secretary and Treasurer of Municipality—W O Wright.

Teacher of Grammar School—N P Duffy.

County Court Terms—3rd Tuesday in June and 2nd Tuesday in November.

**Liquor License Act, 1883.**

Commissioners—Judge Wedderburn, George Calhoun, The Warden.

**CENSUS RETURNS—1880.****Albert County.**

Coverdale.....	1,486	Hopewell.. .....	2,047	Alma.....	1,263
Hillsborough.....	3,012	Harvey.....	1,900	Elgin.....	2,621
Total.....					12,329

**COUNTY OF CARLETON.**

Judge of the County Court—James G Stevens; Wm M Connell, clerk.

Commissioners of Parish Civil Courts—Wm W Hammond, Woodstock; D McLeod Vince, Northampton; Ivory Kilburn, Richmond; James Bridges, Peel; James Simonson, Wakefield; Charles R Upton, Simonds; Samuel H Shaw, Brighton; John Simpson, Aberdeen; George W White, Wilmot; Jas A Phillips, Kent; Matthew Hutchinson, Wicklow.

Assignee under Insolvent Act of 1875—D C Courser, Esq.

Clerk of the Circuits—A B Connell, Esq.

High Sheriff—Fred R Jenkins Dibblee, Esq; Wm W Hammond, Deputy.

Clerk of the Peace—Wm M Connell, Esq.

Surrogate—Lewis P Fisher, Esq.

Registrar of Probates—John C Winslow, Esq.

Registrar of Deeds and Wills—David Munro, Esq; Donald Munro, Deputy.

Issuers of Marriage Licenses—W M Connell, Howard B White, G R Burt, Hugh Miller and Wentworth Winslow, W W Hay and Josiah Murphy.

Notaries Public—Lewis P Fisher, George Connell, John C Winslow, Wm W Connell, S B Appleby, Daniel C Courser, A B Connell, C O'Donnell, and R K Jones.

Commissioners for taking Special Bail in the Supreme Court—Jas R Tupper and David Munro, Esquires.

Practising Attorneys—L P Fisher, D L Dibblee, George Connell, John C Winslow, Wm M Connell, R K Jones, Stephen B Appleby, D C Courser, A

**WHITTAKER BROS., General Insurance Agents,**

Calling on W. A. LOCKHART, 106 Prince William Street.

B Connell, Josiah R Murphy, Williamson Fisher, and I N Winslow, Esquires.  
Commissioners for taking Affidavits in the Supreme Court—Lewis P Fisher,  
George Connell, John C Winslow, Wm M Connell, R K Jones, S B Appleby,  
James A Phillips, Daniel C Courser, A B Connell, Williamson Fisher, Josiah  
R Murphy.

Trustees of Grammar School—Rev Thos Neales, W M Connell, D F Merritt,  
Rev George Seely.

Police Magistrate—W Dibblee, Esquire.

Coroners—George Stickney, George West, Charles R Upton, Wm L Drier,  
John T Allen, Samuel Watts, Chas P Connell, M D, Theodore H Estey, Rich'd  
Port, Thomas B Trafton, Nehemiah Tompkins, Richard B Ketchum, Elijah  
M Shaw, James A Phillips, John R Hagerman, M D, John Y Hoyt, Colin  
King, W H Morehouse, Newton R Coulter, M D, W F Bruce, M D, G L Cronk-  
ite, and Wentworth Winslow, Esquires.

Auctioneers—Alanson Payson James H Jacques, Wm F Dibblee, Simon  
McLeod, Wallace W Hay, Wm W Hammond, John McCaffrey, Wm Dibblee,  
A S Mott.

Liquor License Act, 1883.

Commissioners—Judge Stevens, the Warden, Hon M Lindsay.

CENSUS RETURNS—1880.

Carleton County.

Woodstock, .....	1,994	Wilmot, .....	2,081	Peel, .....	1,192
Richmond, .....	2,334	Wicklow, .....	2,207	Brighton, .....	2,496
Wakefield, .....	2,075	Kent, .....	3,001	Northampton, .....	1,128
Simonds, .....	981	Aberdeen, .....	1,399	Woodstock, town, .....	2,487
Total .....		23,365.			

Town of Woodstock.

Randolph K Jones, Esquire, Mayor.

Simon McLeod and Bartholomew Lynch, Councillors, Queen's Ward.

John McLaughlan and Josiah Murphy, Councillors, King's Ward.

W H Everitt and John Graham, Councillors, Wellington Ward.

James H Jacques, town clerk.

U R Hanson, town marshal.

Williamson Fisher, treasurer and receiver of taxes.

COUNTY OF CHARLOTTE.

Judge of the County Court—James G Stevens, Esq; Geo S Grimmer, clerk.

Clerk of the Circuits—G S Grimmer, Esq.

High Sheriff—Robert A Stuart, Esq.

Clerk of the Peace and Keeper of the Rolls—G S Grimmer, Esq.

Judge of Probates—B R Stephenson, Esq.

Registrar—M N Cockburn, Esq.

Registrar of Deeds and Wills—Harris H Hatch, Esq; deputy, M N  
Cockburn.

County Treasurer—William Whitlock, Esq.

Commissioner for taking Bail—Geo S Grimmer, Esq, St. Andrews.

Large Lines placed in English and American Companies.<sup>7</sup>

**The Most Spacious and Centrally Situated Auction and Sales Room**

Notaries Public—John F Grant, James G Stevens, jr, James Mitchell, Lewis A Mills, M McMonagle, W H Grimmer, St Stephen; Geo S Grimmer, B R Stevenson, St Andrews; James Bolter, St George.

Official Assignee Insolvent Act 1875—Henry Hill, Esq.

Coroners—David Mowatt, Samuel T Gove, M D, Thomas C Justason, Thos Dick, M D, Hubert McLaughlan, M D, Doctor Cameron, Duncan Myshrall, M D, H P Reynolds, M D, J A Wade, M D, H Gove, M D.

Auctioneers—G F Campbell, S F Nesbitt, C E O Hatheway, Jas Bolton, S C Irish, Richard Dyer.

Commissioners for taking Affidavits in the Supreme Court—Abraham Young, John McIntosh, Edmund Dagget, Thomas Barry, William A Fraser, and all Attorneys of the Supreme Court.

Issuers of Marriage Licenses—George S Grimmer, St Andrews; Charles Johnson, St George; Luke Byron, Campobello; Cyrus Cheney, Grand Manan; Hon George F Hill, St Stephen; G K Wetmore, West Isles; Oscar Hanson, Lepreaux.

**Liquor License Act, 1883.**

Commissioners—Judge Stevens, the Warden, James Murchie.

**CENSUS RETURNS—1880.****Charlotte County.**

Clarendon Parish.....	182	St Stephen, Town .....	2,338
Lepreaux.....	534	St Stephen, Parish.....	1,163
Pennfield.....	1,064	Milltown.....	1,564
St George Parish and Town.....	3,412	Upper Milltown.....	318
St Patrick.....	1,123	Dufferin Parish .....	316
Dumbarton .....	1,000	St James.....	2,697
St Andrews Parish and Town...	2,128	Deer Island.....	1,661
St Croix .....	747	Campobello Parish .....	1,160
St David .....	1,864	Grand Manan.....	2,616
Total.....			26,087.

Charlotte County Agricultural Society—Robert Stevenson, Esq, president; James Russell, Esq, vice-president; John Magee, Esq, secretary-treasurer; Geo S Grimmer, Esq, and Messrs William Rawlins, John McFarlane, George Mowatt, James McFarlane, John Mowatt and J M Emery, committee of management.

St Croix Agricultural Society—Judge Stevens, president; J G Stevens, jr, secretary.

St Patrick Central Agricultural Society—Patrick McLaughlan, president; Hugh Monohan, secretary; S W Stevenson, treasurer.

St George and Pennfield Agricultural Society—James E Lynott, president; S C Irish, secretary-treasurer.

**COUNTY OF GLOUCESTER.**

Judge of the County Court—Wm Wilkinson, Esquire; T DesBrisay, Esq, Clerk.

Commissioners for Parish Courts—Bernard Commeau, Esq, Beresford; D G MacLaughlin, Esq, Bathurst; Jonathan Doran, Esq,\* Shippegan; Joseph Sewell, Esq, Inkerman; Wm Archer, Esq, Saumarez; John Foley, Esq, New

**WHITTAKER BROS., General Insurance Agents,\***

## es Room

nes Mitchell,  
o S Grimmer,

ustason, Thos  
lyshrrall, M D,

Jas Bolton,

t — Abraham  
am A Fraser,

ews; Charles  
rand Manan;  
scar Hanson,

e.

..... 2,338

.....1,163

.....1,564

..... 318

..... 316

.....2,697

.....1,661

.....1,160

.....2,616

87.

q, president:

ry-treasurer;

rlane, George

committee of

G Stevens, jr,

n, president;

tt, president;

**In the Lower Provinces is 106 Prince William Street, St. John, N. B.**

Bandon; Henry A Sormanay, Esq, Shippegan; J G C Blackhall, Caraque; Oliver Robicheand, Saint Isidore.

Clerk of the Circuits—Theophilus DesBrisay, Esq.

High Sheriff—Laman R Doucett, Esq.

Clerk of the Peace and Keeper of the Rolls—Theophilus DesBrisay, Esq.

Surrogate—Theophilus DesBrisay, Esq.

Registrar of Probates—D G MacLaughlan, Esq.

Registrar of Deeds and Wills—Jas McGinley.

Stipendiary Magistrate—D G MacLaughlan, Esq.

Coronerary Magistrate at Caraque—James G C Blackhall, Esq.

Coroners—Joseph Sewell, Wm Ferguson, J D G MacLaughlan, J G C Blackhall, Gideon M Duncan, M D, Robert Rivers, John C Meahan, and E Hutchinson, Esquires.

Master of the Grammar School—J B Meagher, B A.

Trustees and Directors of the Grammar School—Theophilus DesBrisay, Hon John Ferguson, John Kerr, and James Hickson, Esqs.

Barristers, Attorneys and Notaries Public—Theophilus DesBrisay, D G MacLaughlan, T Swayne DesBrisay, John H Harrington, Narcisse A Landry, and John M O'Brien.

Collector of Customs—W J O'Brien, Esq; secretary-treasurer, John Sivewright; auditor, John E Baldwin.

Issuer of Marriage Licenses—A S Sutherland, Esq.

Commissioners under Acts 38 Victoria, chapters 4 and 5—John Kerr, Esq.

Fishery Officers—Jas Hickson, Esq, Bathurst; Juste Hache, Esq, Caraque; Adolphe Ache, Esq, Shippegan; Frederick Commeau, Petit Roche, and Jeremiah Muzzerall, Esqs, Tracadie.

**Liquor License Act, 1883.**

Commissioners—Judge Wilkinson, The Warden, T S DesBrisay.

Auctioneers—Wm Taylor, Hon Robert Young, John Kerr, Philip Rive, John E Baldwin and Robert B Vail.

Commissioners for taking Bail and Affidavits in the Supreme Court—Hon Robt Young, Jas G C Blackall, John Young, Jno Kerr, Henry A Sormanay.

Commissioners for taking Affidavits in the Supreme Court—The Barristers and Attorneys practicing in the County.

Consul for Sweden and Norway—John Sivewright.

**CENSUS RETURNS—1880.**

**Gloucester County.**

Beresford, .....	3,636	New Bandon, .....	2,390	Saumarez, .....	2,819
Bathurst, .....	4,806	Inkerman, .....	1,804	Caraquet, .....	3,837
		Shippegan, .....	2,322		
Total, .....					21,614

**COUNTY OF KENT.**

Judge of the County Court—Hon Bliss Botsford; James D Phinney, Esq, Clerk.

Clerk of the Circuits—Robert Hutchinson, Esq.

High Sheriff—Antoine Girouard, Esq.

Clerk of the Peace and Keeper of the Rolls—Robert Hutchinson, Esq.

**Insurance effected at Lowest possible Rates in First-Class Companies.\***

sBrisay, Esq,

eresford; D G

gan; Joseph

ey, Esq, New



**Carriages, Sleighs, Harness, &c., received in Store for Auction Sale,**

Collector of Customs—John Rusk, Esq.  
 Judge of Probates—J D Phinney, Esq.  
 Registrar of Probates—C Richardson, Esq.  
 Registrar of Deeds and Wills—Thomas Wetmore Bliss, Esq.  
 Issuer of Marriage Licenses—Robert Hutchinson, Esq.  
 County Treasurer—Kenneth B Forbes, Esq.  
 Stipendiary Magistrate—Thomas W Bliss, Esq.  
 Coroners—Isaac W Doherty, M D, Wm Johnston, James C Moody M D,  
 Damien Bourgeois, Rufino A D'Ollaqui, Alex P Landry, M D, J F Burns,  
 M D, Esquires.  
 Notaries Public—The Attorneys Practising in the County, and T W Bliss.  
 Medical Attendant on the Marine Hospital—I W Doherty, M D.  
 Auctioneers—Richard Sutton, Jacob Ferguson, Nathaniel Hutchinson,  
 Edmund Hutchinson, Robert Phinney, Wm Wheaton, Wm J Smith, John  
 Robertson, James McDougall, John Hutchinson, William B Deacon.  
 Inspector of Schools—Valentine Landry.  
 Consul for Sweden and Norway—R Hutchinson.

**Liquor License Act, 1883.**

Commissioners—Judge Botsford, The Warden, T T B LeBlanc.

**CENSUS RETURNS—1880.****Kent County.**

Carleton.....	1,232	Acadieville. ....	778
St Louis.....	2,135	Richibucto.....	4,079
Weldford.....	3,615	Wellington.....	3,519
St Mary's.....	2,904	Dundas.....	3,383
Harcourt and Huskisson.....		973	
Total.....		22,618	

**COUNTY OF KING'S.**

Judge of the County Court—Wm Wedderburn, Esq; Alfred E McLeod,  
 Esq, Clerk.

Commissioners of Parish Civil Courts—Wm Buchanan, Westfield; Wm  
 B McKiel, Greenwich; John McIntyre, Kars; John Woodward, Rothesay;  
 J D M Keator, Hampton; J Douglas Baxter, Norton; William J Britain,  
 Springfield; William Barnes, Upham; Weeden Fowler, Hammond; Elias S  
 Freeze, Cardwell; Wm Keith, Havelock; Caleb Fenwick, Studholm.

Stipendiary Magistrate—Geo H Wallace, Esquire.

Clerk of the Circuits—Isaac H Hallett.

High Sheriff—Samuel N Freeze, Esquire.

Deputy Sheriff and Gaoler—James W Sproul.

Keeper of the Rolls, Judge of Probates, and Clerk of the Peace—Geo Otty.

Registrar of Deeds and Wills—George Barnes.

Deputy Registrar of Deeds and Wills—James W Sproul.

Registrar of Probates—James Cookson, Esquire.

Coroners—A C Evanson, James Wetmore, jr, Adino Paddock, O Purdy,  
 Rufus A Stockton, John Wilson, John M Raymond, Allan McLeod, George  
 Rix Price, William Keith, Wm B McKiel, Foster McFarlane, M D, Joshua  
 Burnett, M D, Robert Morrison, John Brady, M D, Robert B Vail,

**WHITTAKER BROS., General Insurance Agents,<sup>9</sup>**

**W. A. LOCKHART, 106 Prince William Street.**

Peter Brennan, William Buchanan, James A Fenwick, Frederick W McPherson, D Beverly Hatfield, John H Raymond, James A Moore, Peter Campbell, Geo H Johnson, M D, Charles Murray, M D, John H Ryan, M D, James A Moore, D T McLellan, and Joshua Oldfield, Esquires.

Commissioners for taking Affidavits and Bail in the Supreme Court—John C Price, S Foster, J W Nowlan, Philo M Raymond, James Cookson, Nelson Arnold, Geo Barnes, J A S Kierstead, A S White, A E McLeod, F E Morton and J R McMonagle, Esquires.

Commissioners under chapter 38 Consolidated Statutes, Insolvent Confined Debtors—George Barnes.

Issuers of Marriage Licenses—Wm Baskin, James Cookson, Chas M Hunt, J A S Kierstead, Robert D Boal, Silas M Freeze, and J R Merritt, Esquires.

Notaries Public resident in the County—F E Morton, G O D Otty, A S White, J R McMonagle, A E McLeod.

Auctioneers—E S Freeze, Wm H White, E Perkins, Abraham Johnson, jr, Wm Keith, Jas E Fryers, Isaac Pearson, Joseph D Baxter, Joseph Belyea, T G Barnes, W M Teakles, Samuel Gosline, Noah Keith, J McNaught, J Sharp, B L Crawford, G Downey, D M Johnson, Douglas Fairweather, Samuel Foster, James W Nowlan, and John E Ryan; Geo H Whiting, Greenwich.

Trustees of Grammar School—Rev W Walker, J D M Keator, John Flewelling, Jas A Fenwick, Levi N Sharp, Jas Cookson and Peter Brennan. Teacher of Grammar School—John Raymond.

Board of Arbitrators—George Barnes, John M Raymond, J A Fenwick, Robert E McLeod and W J Britain.

**Liquor License Act, 1883.**

Commissioners—Judge Wedderburn, The Warden, J A Whelpley.

**CENSUS RETURNS—1880.****King's County.**

Westfield,.....	1,372	Kars,.....	544	Sussex,.....	3,584
Greenwich,.....	929	Springfield,.....	2,160	Waterford,.....	1,460
Kingston,.....	2,184	Norton,.....	1,856	Cardwell,.....	1,413
Rothsay,.....	1,267	Upham,.....	1,421	Studholm,.....	3,113
Hampton,.....	1,298	Hammond,.....	921	Havelock,.....	2,094
Total, .....		25,617			

**COUNTY OF MADAWASKA.**

Judge of County Court—James G Stevens, Esq; Barry R Plant, Esq, Clerk. Parish Court Commissioners—R S Pelletier, St Francis; Honore Cyr, St Hilaire; Barry R Plant, Madawaska; Thomas Chase, St Jacques; Henry Gagnong, St Basil; Abraham Perron, St Ann; D O Burgoine, St Leonard.

Commissioners for taking Affidavits to be read in the Supreme Court—A Rainsford Balloch, Barry R Plant, and John T Hodges, Esquires.

High Sheriff—F J Rice, Esq.

Clerk of the Peace—Barry R Plant, Esquire.

Judge of Probates—Barry R Plant, Esq.

Clerk of the Circuits—Barry R Plant, Esquire.

Barristers and Attorneys—A R Balloch and Barry R Plant, Esquires.

**All Losses promptly paid, 67 Prince Wm. Street, St. John, N. B.**

**It is an indisputable fact that the leading Auction Business of the City**

Notary Public—A Rainsford Balloch, Esquire.  
 Registrar of Probates—Hilaire Pelletier, Esquire.  
 Registrar of Deeds and Wills—Hilaire Pelletier, Esquire.  
 Inspector of Schools—W G Gamnce, Esquire.  
 County Secretary—A Rainsford Balloch, Esquire.  
 County Treasurer—Alexie Cyr, Esquire.  
 County Auditor—Hilaire Pelletier, Esquire.  
 Coroners—John Lynch, S C Hudon, Edwin Akerly, Mathias Nadeau, and Hilaire Pelletier, Esquires.  
 Commissioners to Solemnize Marriage—J T Hodgson, Edwin Akerly, and Enoch Baker, Esquires.  
 Issuers of Marriage Licenses—Thomas Emmerson, Stephen Hafey, and P O Byram, Esquires.

**Liquor License Act, 1883.**

Commissioners—Judge Stevens, The Warden, A L Coombes.

**NORTHUMBERLAND COUNTY.**

Judge of the County Court—W Wilkinson, Esq; Samuel Thomson, Esq, Clerk.  
 Commissioners for Parish Court—George B Fraser, Chatham; Wm Masson, Newcastle.  
 Commissioner for taking Bail and Affidavits in the Supreme Court—Wm Park, Esquire.  
 Clerk of the Circuits—Samuel Thomson, Esq, Q C.  
 High Sheriff—John Shirreff, Esq.  
 Clerk of the Peace and Keeper of the Rolls—S Thomson, Esq, Q C.  
 Judge of Probates—Samuel Thomson, Esq, Q C.  
 Registrar—G B Fraser, Esq.  
 Registrar of Deeds and Wills—John Lawlor, Esq.  
 Coroners—Allan A Davidson, Robert B Wasson, Edward Rodgers, John S Benson, B N T Underhill, John Pallen, M D, John Pond, John Johnson, William P Bishop, J B Freeman, M D, Phineas Williston, John M Curdy, M D, Alfred C Smith, M D, Daniel McMillan, John McDonald, M D, Joseph Chaplin, C C Watts, John McDonald, and Alex G Williston, Esquires.  
 Barristers, Attornies and Notaries Public—Allan A Davidson, Q C, Samuel Thomson, Q C, Michael Adams, W A Park, and E P Williston, Esquires, Newcastle; Daniel Ferguson, Richard Carman, L J Tweedie, J B Fraser, Andrew H Johnson, Richard B Adams, A A Davidson, jr, and Warren Winslow, Esquires, Chatham.  
 Issuers of Marriage Licenses—Samuel Thomson, Joseph R Goggin, and Daniel McMillan, Esquires.  
 Auctioneers—Charles Marshall, John Fish, Robert Blake, James Johnston, W Wyse, William Stables, and James C Fairey.  
 Revenue Officers—Daniel Ferguson, Collector, Chatham; James T Griffin, Waiter, Searcher and Locker; P R Haddow, Collector; D McGruar, Waiter, Searcher and Locker, Newcastle.  
 Consuls—Norwegian, Hon R Hutchinson; Prussian, Edward Hutchinson, Esq; United States, R R Call, Esq.  
 Chatham Gas Light Company—Richard Hocken, Esq, President; Wm Muirhead and Dr J Pallen, Directors.

of the City

is done by W. A. LOCKHART, 106 Prince William Street.

**Liquor License Act, 1883.**

Commissioners—Judge Wilkinson, The Warden, John Ferguson.

**CENSUS RETURNS—1880.****Northumberland County.**

Alnwick .....	2,646	Ludlow .....	750	Nelson .....	2,725
Newcastle .....	4,209	Blissfield .....	902	Chatham .....	5,765
Northesk .....	1,538	Blackville .....	2,065	Glenelg .....	1,463
Southesk .....	1,093	Derby .....	870	Hardwick .....	1,083
Total .....					25,100

**QUEEN'S COUNTY.**

SUPREME COURT—Circuit opens first Tuesday in July. T Medley Wetmore, Clerk.

Commissioners for taking Special Bail in the Supreme Court—Charles Keith, R T Babbit, David Ferguson, Geo H Jones.

Commissioners for taking affidavits to be read in the Supreme Court—C A Harding, J R Curry, T M Wetmore, R T Babbit, Gagetown; Thos Leonard, Jos B Perkins, Petersville; John Goldfinch, Isaac C Burpee, Chas E Langan, Chipman; Charles Keith, Brunswick; George N Golding, Wickham; Sam'l N Peters, Hampstead; James Palmer, Canning.

COUNTY COURT—Judge, James Steadman, Esq.; Clerk, J R Curry. Terms: Fourth Tuesday in January and June, and Third Tuesday in October.

PROBATE COURT—Judge, T Medley Wetmore; Registrar, J R Curry.

Municipality—Secretary-Treasurer, E Simpson. Council meets third Tuesday in January, and the second Monday in July.

Commissioners of Parish Courts—T Medley Wetmore, Gagetown; N B Cottle, Cambridge; Thos Leonard, Petersville; B S Palmer, Hampstead; Geo J Worden, Wickham; Isaac C Burpee, Chipman; S B Stewart, Canning; Thomas O'Donnell, Johnston; Geo E McLean, Waterborough; Samuel McDonald, Brunswick. Jurisdiction: \$80—in debt; \$32—in tort.

Barristers—Charles A Harding, J R Curry, T Medley Wetmore.

Public Notaries—C A Harding, J R Curry, Benj S Palmer.

Issuers of Marriage Licenses—Wm H White, Hiram Cody, Benj S Palmer, R P Yeomans, Edwd Simpson, D M Pearson.

Auctioneers—Edward Simpson, David Ferguson, Jotham P Belyea, Chas Lawson, Archibald McAllister, Gagetown; John Armstrong, Wm Hawkshaw, Thos Leonard, C N Darrah, Petersville; James Pearson, Johnston; Isaac Vanwart, Wickham; W S Butler, Canning; Lawrence O'Leary, Chas Keith, Brunswick; Thos Dykeman, N B Cottle, Cambridge; I S Vanwart, Hampstead; T William Perry, Wm Somerville, Johnston.

Licensed vendors under the Canada Temperance Act—Cambridge, N B Cottle; Wickham, L S Vanwart; Canning, — Cyphers; Waterborough, Geo Smith; Chipman, Wm Darrah.

High Sheriff—Walter S Butler; Deputy, David Lawson.

Clerk of the Peace—T Medley Wetmore.

Registrar of Deeds and Wills—Robert T Babbit.

Simpson Hotel—Geo Simpson, proprietor.

Population according to last census returns—14,016.

**Liquor License Act, 1883.**

Commissioners—Judge Steadman, the Warden, Geo F Worden.

**Marine, Fire, and Life Insurance, 67 Prince William St., St. John, N. B.<sup>10</sup>**

**Enquiries from abroad will be replied to with promptness and care,**

### COUNTY OF RESTIGOUCHE.

Judge of the County Court—Wm Wilkinson, Esq; Jas S Morse, Esq, Clerk.  
Commissioners for Parish Courts—David Sadler, Dalhousie; William Mott, Addington; John McMillan, Colburn; Andrew Harvey, Dunham.

High Sheriff—William H Phillips, Esquire.

Clerk of the Peace and Keeper of the Rolls—J S Morse, Esquire.

Judge of Probates—James S Morse, Esq.

Registrar of Deeds and Wills—John Barberie, Esquire.

Registrar of Probates—John Barberie, Esquire.

Issuer of Marriage Licenses—J C Barberie, Esquire.

Auditor—David Ritchie, Esquire.

Supervisors of Roads—Robt Sinclair, James Jamieson, and John Cullegan.

County Treasurer—William Montgomery, Esquire.

Commissioners for taking Bail in the Supreme Court—Charles Murray, Esq, Campbellton; Wm Montgomery, Esq, Dalhousie.

Teacher of Grammar School—Alexander Ross.

Auctioneers—Jas S Morse, Robert Moffatt, David Sadler, George Gordon, and William Mott, Campbellton.

Revenue Officers—William Montgomery, port of Dalhousie, Collector; E J Stewart, Waiter, Searcher and Locker; Wm Jamieson, Preventive Officer; Archibald McKenzie, Deputy Treasurer. A B Chamberlain, Waiter, etc, Campbellton. Jas McMillan, New Mills. Wm Doyle, Jacquet River.

Daniel O'Keefe, Free Grant Commissioner for Colebrooke Settlement, and James M'Intyre, Free Grant Commissioner for Balmoral.

Coroners—James S Morse, Allan McKendrick, Wm Disbrow, M D, Victor J A Vernon, M D.

Fishery Wardens—Albert LeVirge, Cross Point; Alex McPherson, Dalhousie; John Hamilton, Charlo; James McMillan, Jacquet.

Restigouche Agricultural Society—William Montgomery, President; John Murchey and Alex Dickie, Vice-Presidents; W H Phillips, Sec'y-Treasurer.

### Liquor License Act, 1883.

Commissioners—Judge Williston, The Warden, Wm Murray.

### CENSUS RETURNS—1880.

#### Restigouche County.

Eldon.....	154	Dalhousie .....	2,353	Durham .....	1,781
Addington.....	1,870	Colborne .....	89		
Total.....					7,058

### COUNTY OF SUNBURY.

Judge of the County Court—James Steadman, Esq; George J Bliss, Clerk.

Commissioners of Parish Courts—Thos A Beckwith, Burton; Nathan P Day, Sheffield; John D Wilmot, Lincoln; Thos E Smith, Blissville; Timothy Coleman, Gladstone; Jas E Miller, Sr, Northfield, Chas Brown, Manguerville.

Clerk of the Circuits—Charles W Beckwith, Esq.

High Sheriff—Charles H Clowes, Esq.

Clerk of the Peace—George J Bliss, Esq

Judge of Probates—Thomas A Beckwith, Esq.

**WHITTAKER BROS., Marine, Fire and Life Insurance,<sup>1</sup>**

and care,

**W. A. LOCKHART, Auctioneer, 106 Prince Wm. Street.**se, Esq. Clerk.  
William Mott,  
am.

uire.

John Cullegan.

Murray, Esq,

George Gordon,

Collector; E J  
entive Officer;  
, Waiter, etc,  
t River.

ettlement, and

r, M D, Victor

Pherson, Dal-

resident; John  
y-Treasurer.

..... 1,781

7,058

J Bliss, Clerk.  
n; Nathan P  
ille; Timothy  
Maugerville.be,<sup>1</sup>

Registrar of Deeds and Wills and of Probates—J Clarkson, Esq.  
 Issuer of Marriage Licenses—Moses H Coburn.  
 Receiver of Royalty for Sunbury and Queen's—John Maynard.  
 Commissioners for taking Affidavits—Thos A Beckwith and C H Clowes.  
 Coroners—Gerhardus Clowes, Moses H Coburn, John R Seely, Henry Rees,  
 Albert Ferguson, John T Bailey, H B Mitchell, Thos Taylor, David W Hartt,  
 Thos H Kelley, George A Perley, George F Grass and Henry Webb  
 Auctioneers—Thos A Beckwith and James S White  
 Fishery Warden—George W Hoben.  
 Labor Act Commissioner—Robert Hughes.  
 Time of holding Circuit Court—Tuesday next after the fourth Tuesday in  
 October

The terms of the County Court are as follows: The third Tuesday in Janu-  
 ary and June, and on the Wednesday next after the second Tuesday in Oct.

**CENSUS RETURNS—1880.****Sunbury County.**

Blissville ... ..	894	Lincoln ... ..	917	Sheffield ..... 894
Gladstone .....	1,034	Burton .....	1,677	Northfield ..... 687
		Maugerville .....	548	
Total .....		6,631		

**Liquor License Act, 1883.**

Commissioners—Judge Steadman, the Warden, G A Perley.

**COUNTY OF VICTORIA.**

Judge of the County Court—Jas G Stevens, Esq; Denis B Gallagher, Clerk.  
 Clerk of the Circuits—W Fred Kerston.  
 Commissioners for Parish Courts—F W Brown, Esquire, and Lewis Burns,  
 Esquire, Grand Falls; Joseph Barnes, Esq, and James A Armstrong, Esq,  
 Andover; H P Peterson, Esq, Drummond; Moses Craig, Esq, and Murray  
 B Cox, Perth; John Ryan, Esq, Gordon.  
 Sheriff—James Tibbits.  
 Keeper of the Rolls and Clerk of the Peace—D B Gallagher.  
 Judge of Probates—W Fred Kerston, Esquire.  
 Registrar of Probates—James Tibbits.  
 Registrar of Deeds and Wills—John C McClusky, Esq.  
 Commissioners for taking Special Bail—Adam Beveridge, John Costigan,  
 C A Hammond.  
 Issuers of Marriage Licenses—Wm Everitt, H P Peterson, R W L Tibbits,  
 G L Kelley, Esquires  
 Abolishment and Imprisonment of Debtors Act—Robert H Davis.  
 Commissioners for taking Affidavits in the Supreme Court—John Costigan,  
 W Fred Kerston, D B Gallagher, F W Brown, C A Hammond, R H Davis  
 and Alexander Stratton.  
 Board of Valuators—Moses Price, John Ryan, A J Beveridge.  
 Interim Assignee under Insolvent Act of 1875—John McCluskey, Esq,  
 Andover.  
 Coroners—E Hutchinson, R W L Tibbits, W Graham

**Hulls, Cargoes and Freights Insured at Lowest Rates.<sup>1</sup>**

**With superior facilities and many years experience in the auction business,**

Notaries Public—D B Gallagher, W F Kerston, R H Davis, Alex Straton, Charles Straton, Andover.

Attorneys—D B Gallagher, R H Davis, Andover; W F Kerston, Grand Falls.

Collectors of Customs—F W Brown, Esq; Sub-Collector, George A Bedell; Preventing Officer, George Baird.

Auctioneers—John McCluskey, Lewis Pickett, and F W Brown.

Trustees of the Grammar School—George T Baird, Rev L A Hoyt, Joseph Barnes, J Allen Perley.

Teacher of the Grammar School—R G Day.

Commissioners under Free Grants Act—H P Petersen, Denmark; John Smith, Sisson Ridge; Thomas Cummings, William McPhair.

**Liquor License Act, 1883.**

Commissioners—Judge Stevens, The Warden, P T Fraser.

**CENSUS RETURNS—1880.****Victoria County.**

St. Francis.....1,600	St Basil.....1,350	Drummond.....1,501
St Hilaire..... 893	St Anne.....1,911	Andover.....1,239
Madawaska..... 966	St Leonard.....2,190	Perth.....1,683
St Jacques..... 776	Grand Falls.....1,534	Gordon..... 747
	Lorne..... 376	
Total.....		15,686.

**COUNTY OF WESTMORLAND.**

Judge of the County Court—Hon Bliss Botsford; W W Wells, Clerk.

Commissioners Parish Civil Courts and Stipendiary Justices—Jacob Wortman, Moncton; Thomas Herritt, Petitcodiac.

Commissioners Parish Civil Courts—S G Gilbert, Maximilian F Richard, Dorchester; Lovell Lewis, Moncton; George Chapman, Salisbury; Samuel Sharp, W C Chappell, Westmorland; W B Deacon, Geo Harshman, Shediac; Wm Duncan, Patrick Hebert, Botsford.

Clerk of the Circuits—Joseph B Peck, Esq.

High Sheriff—R A Chapman, Esq.

Clerk of the Peace and Keeper of the Rolls—C E Knapp, Esq.

Judge of Probates—A E Oulton, Esq.

Registrar of Probates—C E Knapp, Esq.

Registrar of Deeds and Wills—Wm Backhouse, Esq.

Coroners—Jacob Wortman, Charles Somers, Moncton; C W Smith, Shediac; Robt Bell, Sackville; John Blacklock, Colin VanBuskirk, Clement Burke, Wm Dobson, Botsford; J W Chapman, Wm Bissett, Thos A LeBlanc, Dorchester; Ralph Siddall, Wm W Irvine, Geo B Dixon, Edward Gooden, Westmorland; J C Price, Elias W Elliott, Nelson G Trites, Salisbury; Oscar McCully, M D, Edward Moore, M D, Blair Estabrooks, John Baird, E T Goudet.

Commissioners for taking Affidavits in the Supreme Court—E Cogswell, Sackville; D Hanington, W B Deacon, Shediac; S S Wilmot, Alex L Wright, Salisbury; Howard D Charters, John McKenzie, Moncton; Martin Freeman, Point de Bute; and all the Attorneys of the County.

**WHITTAKER BROTHERS, General Insurance Agents,<sup>2</sup>**



n business,

lex Straton,

ston, Grand

e A Bedell;

oyt, Joseph

mark; John

d .....1,501

.....1,239

.....1,683

..... 747

5,686.

Clerk.

Jacob Wort-

F Richard,

ry; Samuel

an, Shediack;

th, Shediack;

hent Burke,

Blanc, Dor-

boden, West-

bury; Oscar

Baird, E T

E Cogswell,

x L Wright,

in Freeman,

**W. A. LOCKHART cannot fail to give satisfaction.**

Commissioners for taking Special Bail in the Supreme Court—Howard D Charters, Moncton; S S Wilmot, Salisbury; W B Deacon, Shediack; and the Judges in the County Court in the County.

Notaries Public—D L Hanington, C E Knapp, J B Peck, A E Oulton, P A Landry, Burton S Read, Henry R Emmerson, Dorchester; D Hanington, W J Gilbert, Wm B Deacon, Shediack; Bliss Botsford, Charles Holstead, R A Borden, H Atkinson, H Gilbert, C A Steeves, Chas E Sumner, Moncton; Christopher Milner, H A Powell, Sackville.

Police Magistrates, Moncton—R W Abercombe, Jacob Wortman.

Commissioners for taking Examination of Debtors—Bliss Botsford, Chas E Knapp, Robert Beckwith, Esquires.

Commis'r of Sewers for Frosty Hollow Marsh, Sackville—Jas Lowerison.

Commissioners of Sewers for Fox Creek Marsh, Moncton—David Burke, Florian White.

Commissioners of Sewers, Great Canal, Parishes of Sackville and Westmorland—Silas D Copp.

Commissioners of Sewers, Barochois Marsh—Dominic Budrot, Mark Budrot.

Commissioner of Sewers, Mill Creek Marsh, Sackville—Rufus Bulmer.

Commissioners of Sewers, Etter Aboideau Marsh, Sackville and Westmorland—Bradley Etter, Isaac Lowerison, Nelson Bulmer.

Auctioneers—Wm Lawrence, S C Charters, J W Chapman, Sackville; W B Deacon, Shediack; Robt Hallett, Jesse L Bent, Sackville; Jacob Wortman, Moncton; Robert Moffat, Salisbury; Joseph Warren, Wm Crowe, Dorchester.

Issuers of Marriage Licenses—S W Tingley, Dorchester; R A Borden, David Grant, Elisha Tingley, and Rowland F Keith, Moncton; R B Weldon, G Miles Blackney, Robert C Tait, Salisbury.

Interim Assignee under Insolvent Acts—C A Steeves.

**Liquor License Act, 1883.**

Commissioners—Judge Botsford, The Warden, Duncan J Harper.

**CENSUS RETURNS—1880.****Westmorland County.**

Dorchester .....	6,582	Botsford .....	3,985	Moncton (parish) ..	4,569
Sackville .....	4,882	Shediack .....	6,226	Salisbury .....	4,211
Westmorland .....	2,231	Moncton (town) ..	5,032		
Total .....					37,719

**COUNTY OF YORK.**

Judge of the County Court—Jas Steadman, Esq; William Wilson, Clerk.

Commissioners of Parish Civil Courts—Wm Jamieson, Prince William; John F Petty, Manners Sutton; Whitfield Estey, Bright; James R Garden, John L Fletcher, St Marys; Alonzo C Dow, Rainsford Price, Canterbury; Alfred W Sears, Dumfries; Adam Sharp, Queensbury; Lewis Fisher, New Maryland; Edward Spears, Alfred B Avery, Stanley; C S Ingraham, Fredericton; M S Ryan, Southampton; Edward Pidgeon, Douglas; A E Cliff, Kingsclear; W W McGeorge, James Pomeroy, North Lake.

High Sheriff—A A Sterling, Esq.

Deputy Sheriff—John B Hawthorne, Esq.

Clerk of the Peace—Wm Wilson, Esq.

**All Business entrusted to us has our Personal Attention.**

---

**Cash advanced free of charge on goods placed with**

---

Surrogate and Judge of Probates—George F H Minchin, Esq.

Registrar of Probates—Francis A H Straton, Esq.

Registrar of Deeds and Wills—Abraham D. Yerxa. Deputy—James Hamilton.

Gaoler—John B Hawthorne.

Issuers of Marriage Licenses—E Hanson, George F H Minchin, and William Brown.

Coroners—George H Vanwart, Judah Hammond, Thos Brown, Dr T C Brown, David Dow, David Little, D L Grant, John Fletcher, Geo Nevers, Edward D Estabrooks, William Jamieson, Hezekiah Cronkite, Charles McGibbon, Charles F Hoben, Alexander Hay, George N Howland, Charles E Dow, Dr David Moore, Geo A Perley, Dr Frank Kilburn, Dr John L Currie, Alfred Rowley, and Rankine D Brooks.

Commissioners for taking Affidavits in the Supreme Court—The several Attorneys practising in the County.

Collector of Royalties—James Henry, Esq.

Commissioner under Garnishee Act, cap 43 Consolidated Statutes—John L Marsh, Esq.

Commissioner under cap 38 Consolidated Statutes—John L Marsh, Esq.

George C Hunt and John M Wiley—Licensed Vendors of Liquors in the City of Fredericton, under cap 99, Canada Temperance Act.

### **Liquor License Act, 1883.**

Commissioners—Judge Steadman, the Warden, J H Phair.

Inspector—Arthur L Belyea; Sub-Inspector, James Roberts.

### **Corporation of Fredericton.**

G E Fenety, Esq, Mayor; Charles W Beckwith, Esq, City Clerk; James F McMurray, Esq, City Auditor; John Edwards, Esq, City Treasurer; Richard Hudson, Market Clerk.

Aldermen—Wellington Ward; Alexander Calder and Geo H Parker. St Ann's Ward; John B Gunter and John M Wiley. Carleton Ward; Patrick Farrell and Fred B Edgecombe. King's Ward; Marshall Richey and John Black. Queen's Ward; John Moore and Geo H Davis.

City Marshal—N T Wheeler.

Fire Department—Andrew Lipsett, Chief Engineer; George Hatt, jr, Ass't Engineer; John McLaughlin, Captain of No 1 Hose Company; George Ross, Captain of No 2; John E Parks, Captain of No 3; Frank Straton, Captain of No 4, and James Rodgers, Captain of No 5; Alfred G Edgecombe, Captain of Hook and Ladder Company; Isaac Burden, Captain of Protection Co.

Alms House Commissioner—Elijah Clark; Keeper, Richard Phillips.

City Hall Committee—Mayor Fenety, chairman; Aldermen Calder, Gunter, Farrell, Davis and Black.

Janitor City Hall—Martin Nowlin; Collector of Licenses, John Woodward.

Road Commissioner—Daniel Casey.

Assessors—James Farrell, Principal; George A Cliff and David B Barker, Assistants.

Revisors—Aldermen Calder, Gunter, Farrell, Davis and Black.

Police Department—John L Marsh, Police Magistrate; John Richards and John McDonald, Sitting Magistrates.

Police—Dow Vandine, Sergeant; Paul Phillips and Z Wright, Policemen.

---

**WHITTAKER BROS., General Insurance Agents,**

**W. A. LOCKHART, Auctioneer, 106 Prince Wm. Street.**

Water Department—Alderman Richey, chairman; Aldermen Farrell and Wiley.

Water Commissioner—Alexander Burchill.

Engineer of Water Works Engine—John Taylor, chief, and Malcolm Ross, assistant.

School Board—A F Randolph, Chairman, Dr Coulthard, and Julius L Inches (appointed by Government); A A Sterling, P McPeake, Wesley Vantwart and J J Weddall, (appointed by City Council.)

Secretary to Board—Charles A Sampson. Messenger, William Lipsett.

**CENSUS RETURNS—1880.****York County.****FREDERICTON.**

Wellington Ward.....	717	St Ann's Ward .....	1,641
Carleton " .....	1,605	Queen's " .....	1,221
King's Ward.....	1,034		
Total—6,218			
New Maryland Parish.....	448	Manners-Sutton .....	1,597
Kingsclear .....	1,918	Prince William .....	1,382
Dumfries .....	925	Canterbury .....	2,544
North Lake .....	800	Southampton .....	2,244
Queensbury .....	1,672	Bright .....	1,628
Douglas .....	2,916	Stanley .....	2,232
St Mary's.....	3,873		
Total.....30,397			

**J. R. CAMERON,****ENNIS & GARDNER BLOCK, PRINCE WILLIAM ST.****DEALER IN****AMERICAN BEST OILS AND OIL STOVES,****CHANDELIERS,****German Study, and English and American****L A M P S .****BURNERS, CHIMNEYS, WICKS, &c.****ST. JOHN, N. B.****Protests Noted and Extended. 67 Prince William Street, St. John, N. B.<sup>3</sup>**

---

Every attention paid to trade Auction sales by

---

## RAILWAYS.

### Intercolonial Railway.

General Officers resident at Moncton N B—D Pottinger, Chief Superintendent; P S Archibald, Chief Engineer; Thos Williams, Chief Accountant and Treasurer; H A Whitney, Mechanical Superintendent; Geo Taylor, General Freight Agent; A Busby, General Passenger Agent; T V Cooke, General Storekeeper. In charge of Districts—J J Wallace, Truro, N S, Superintendent Halifax and St John District; James E Price, Campbellton, N B, Superintendent Moncton and Ste Flavie District; A R McDonald, River du Loup, P Q, Superintendent Ste Flavie and Quebec District. Miles operated, 840.

### New Brunswick Railway.

Samuel Thorne, President; Isaac Burpee, Vice-President; E R Burpee, General Manager and General Freight Agent; Alfred Seely, Secretary-Treasurer; N T Greathead, General Passenger and Ticket Agent; A McNaughton, Auditor; John Stewart, Train Superintendent; Jesse Matthews, Master Mechanic; T N Burpee, Master Car Builder. Miles operated—New Brunswick Railway, 205; New Brunswick & Canada R'y, (leased) 127; St John & Maine, (leased) 88; Carleton, (leased) 4; Fredericton, 23; Total, 447 miles.

### Carleton, St. John, Branch Railroad Company.

Directors—Hon Isaac Burpee, President; C W Weldon, Samuel Thorne H A Glasgow, H Leonard; George F Harding, Secretary-Treasurer.

### Prince Edward Island Railway.

James Coleman, Superintendent; Jos Unsworth, Mechanical Superintendent and Storekeeper; W T Huggan, Accountant and Auditor. Head Offices—Charlottetown; Distances—Charlottetown to Tignish, 117 miles; Charlottetown to Souris, 60 miles; Charlottetown to Georgetown, 46 miles.

### Provincial and New England All Rail Line.

New Brunswick Railway—Maine Central Railroad, and other connecting Railroads West. Two trains daily each way between St John and Boston. Day train leaves St John and Boston (daily), Sundays excepted. Night train leaves St John (daily,) Saturdays excepted. Night train leaves Boston (daily), but on Saturday night runs only to Bangor. Pullman Sleepers on all night trains.

---

# R. C. JOHN DUNN,

## ARCHITECT,

### Lawrence's Building, No. 101 King Street,

#### ST. JOHN, N. B.

---

Insure with WHITTAKER BROS., General Insurance Agents,<sup>4</sup>

---

**W. A. LOCKHART, 106 Prince William Street.**

---

## BANKS.

**Bank of British North America.**

Capital £1,000,000 Sterling.

Head Office, London, England. Head office in Canada, Montreal.

St John Branch—W E Collier, Manager; C F Deacon, Accountant; Jeremy Taylor, Teller; J Miller, Discount Clerk; R D Wilson, H L Peiler, T B Hannah, A J Glazebrook, Clerks; W Maber, Messenger.

Fredericton Agency—Robert Napier, Agent.

**Bank of Montreal.**

Capital \$12,000,000. Reserve, \$6,200,000. Head Office, Montreal. W J Buchanan, Gen Manager. C F Smithers, President.

St John Branch—E C Jones, Manager, A H Beddome, Accountant; E W Jarvis, Ledger Keeper; S L Richey, Discount Clerk; G Dean, E W Bretherton, Tellers; John Ambrose, R M Napier, Clerks; John L Wilson, Messenger.

Discount Days—every week day.

Branches and Agencies in Maritime Provinces—Moncton, F M Cotton, Manager; Chatham, F E Winslow, Manager; Halifax, N S, C Sweeney, Manager.

**Bank of New Brunswick.**

Capital, \$1,000,000

Directors—Hon J D Lewin, President; Thomas Gilbert, Vice-President; T W Daniel, C H Fairweather, Henry Vaughan, John Yeats, J U Thomas, W W Turnbull.

W Girvan, Cashier.

G A Schofield, Manager; Joshua Clawson, Accountant; B C B Boyd, Corresponding Clerk; S Girvan, J M Dick, A McDonald, Tellers; G L Robinson, A Wishart, W S Thomas, Ledger Keepers; H B Schofield and G W Daniel, Discount Clerks; Charles McDonald, R P Hazen and James Keator, Clerks; William Pattison, A S Pattison, Messengers.

Discount Days—Tuesdays and Fridays.

**Bank of Nova Scotia.**

Incorporated 1832. Capital paid up, \$1,000,000. Reserve Fund, \$470,000.

Directors—John J Maclean, President; John Doull, Vice-President; Saml A White, Adam Burns, Daniel Cronan.

Cashier—Thomas Fyshe.

Branches in Nova Scotia—Amherst, Bridgetown, Kentville, North Sydney, Annapolis, Digby, Liverpool, Pictou, New Glasgow, Yarmouth, Canning.

Branches in New Brunswick—St John, Moncton, Woodstock, Newcastle, Chatham, Campbellton, Fredericton, Sussex, and St Stephen.

Branches in P E Island—Charlottetown, Summerside, Montague.

Branch in Manitoba—Winnipeg.

Discount Days—every week day.

---

**SCHOOL BOOKS,** Prescribed by the Board of Education, and all others used in the Maritime Provinces, constantly on hand,  
**WHOLESALE AND RETAIL.**  
**J. & A. McMILLAN.**

---

67 Prince Wm. Street, St. John, N. B.

---

**All business confidentially and promptly attended to by**

---

**Maritime Bank of the Dominion of Canada.**

Capital subscribed, \$321,900. Capital paid, \$321,900. Reserve Fund, \$40,000.

Directors—Thos Maclellan, President; Jeremiah Harrison, Vice-President; John Tapley, John McMillan, and A A Sterling, Fredericton. Clerks: W Murray Botsford, J Fred McMillan, W O Slipp, O H Sharpe, and George Beccall.

Agent at Fredericton—A S Murray.

Agent at Woodstock—G W Vanwart.

**Halifax Banking Co.—Incorporated 1872.**

PAID UP CAPITAL, \$500,000.

Head Office, Halifax, N S.

Directors—Robie Uniacke, President; L J Morton, Vice-President; Thos Bayne, F D Corbett, James Thomson.

Agencies—Londonderry, N S; Shelburne, N S; Barrington, N S; Lockport, N S; St John, N B; Lunenburg, N S; Parrsboro', N S; Truro, N S; Oxford, N S; Hillsboro', N B; Sackville, N B; Windsor, N S; Petitcodiac, N B; Springhill, N S.

**Banking House of Maclellan & Co.**

Thomas Maclellan. Alfred Chilton Blair.

Charles H Lee, Teller; Andrew Blair, Ledger Keeper; Boies DeVeber, William H White, John Russell, A P Hazen, clerks.

---

**SOCIETIES, CLUBS, &c.**

**St. John Law Society—Incorporated April, 1878.**

**Council.**

C W Weldon, Q C, D C L, M P, President; G C Coster, Secretary-Treasurer; Amon A Wilson, Librarian; W H Tuck, Q C, C N Skinner, Q C, F E Barker, Q C, Hon R J Ritchie, Atty Gen'l, E McLeod, Q C, M P P, L R Harrison, A O Earle, G C Coster.

**Barristers' Society.**

W H Tuck, Q C, President; E L Wetmore, Q C, Vice-President; John Black, Treasurer; Daniel Jordan, Librarian.

**St. John Medical Society.**

Dr T W Musgrove, President; Dr James Christie, Dr Geo Taylor, Vice-Presidents; Dr W J Coleman, Treasurer; Dr. Gray, Secretary. Meets on the 1st and 3rd Wednesday of each month, in their Room, Odd Fellows' Hall, Union Street.

**The Council of Physicians and Surgeons of New Brunswick.**

William Bayard, M D, President; Henry C Preston, M D, Alfred C Smith, M D, T Clowes Brown, M D, Edwin A Vail, M D, Jas Steeves, M D, S Z Earle, M D, P R Moore, M D, James Christie, M D, and F L Currie, M D, Registrar.

---

**WHITTAKER BROS., General Agents** <sup>5</sup>

**W. A. LOCKHART, 106 Prince William Street.****New Brunswick Medical Society.**

President, Dr Thos Walker, St John ; Vice-Presidents, Dr E M Patterson, Fredericton, Dr Geo Taylor, Hampton ; Secretary, Dr T W Musgrove, Carleton, St John ; Cor Secretary, Dr W J Coleman, St John ; Treasurer, Dr D E Berryman, St John ; Trustees, Dr Daniel, Dr Allison, Dr D E Berryman.

**St. Andrew's Society.**

James Knox, President ; James Straton, 1st Vice-President ; Alexander Rankine, 2nd Vice-President ; Rev D Macrae, DD, Chaplain ; John White, Treasurer ; D C Robertson, Secretary ; Robert Jardine, Marshal ; Roderick Ross, P R Inches, M D, Committee of Charity ; J R Perrie and H S Crookshank, Pipers. Meets quarterly on first Tuesdays of November, February, May and August. Election in November.

**Irish Friendly Society.**

F J McCafferty, President ; P J McAvoy, Vice-President ; D J O'Neil Recording Secretary ; John O'Regan, Financial do ; James Minehan, Treasurer ; John Linehan, Librarian ; C J Kane, Assistant Librarian ; E Lantalum, John O'Neil, James Barry, Audit Committee.

**The Agricultural Society of the City and County of St. John.**

President, Wm Shaw ; 1st Vice-President, S S Hall ; 2nd do, John Magee ; 3rd do, James Lee ; 4th do, Thos Davidson ; 5th do, Thos Clark ; Corresponding Secretary, Jas L Dunn ; Treasurer, Wm F Butt ; Recording Secretary, Arthur M Magee.

*Directors:* The above Officers with H J Ward, Jeremiah Donovan, J B Hamm, James A Harding, S T Golding, R T Clinch, James Shaw, William Hawker, J M Johnson, T Carleton Olive, Benjamin Hevenor, A C Fairweather, A T Dunn, John Jordan, Dr John Berryman.

**St. John Building Society.**

*Directors*—C N Skinner, President ; James Christie, M D, Vice-President ; Alex Duff, Managing Director ; Gilbert Murdoch, W Christie, M D, D A Sinclair, R Chipman Skinner, William Pugsley, jr, Solicitors ; A Christie, Saint John, Thomas Glendenning, Moncton, N A Cliff, Fredericton, Surveyors ; the Maritime Bank, Banker ; Thomas Reid, Secretary-Treasurer.

**The Provincial Building Society.**

*Directors*—W F Butt, President ; W K Crawford, Vice-President ; A A Stockton, Jas H McAvity, W H Hayward, C P Clarke ; Secretary-Treasurer, F S Sharpe ; Solicitors, A A & R O Stockton.

**St. Andrew's Curling Club.**

Simeon Jones, President ; George Stewart, Vice-President ; James Straton, Secretary-Treasurer ; W F Harrison, D Thomson, Representative Members ; John White, Wm Snider, A O Skinner, F S DeForest, C Y Gregory, W H Purdy, G E McLaughlin, Fred Gregory, Skips ; Wm Snider and George E McLaughlin, Auditors.

---

**For the Phenix Insurance Co., of Brooklyn, New York.<sup>5</sup>**



---

**Household Furniture, Merchandise, Manufactured Goods, &c., received**

---

**Thistle Curling Club.**

Alex Miller, Preses; R R Barnes, Vice Preses; E L Whittaker, Secretary; T Nisbet Robertson, Treasurer; Rev. D. Macrae, DD, Chaplain; James Knox, B Hevenor, James Shaw, E Sears, jr, Managing Committee; James Kennedy, James Shaw, Representative Members.

**Victoria Skating Club.**

G B Hegan, President; W H Purdy, Dr McAvenny, W L Busby, A C Jardine, H J A Goddard, C E Burpee, O Blois, J Straton, Directors; George C Coster, Secretary-Treasurer.

**Home for Aged Females.**

T W Daniel, President; Rev G M Armstrong, C F Kinnear, Robt Marshall, John H Parks, H Lawrance Sturdee, R W Crookshank, LeB Botsford, M D, Mrs J R Armstrong, Mrs Troop, Mrs Hegan, Mrs Sturdee, Mrs Daniel, Mrs Barnes, Mrs McLeod, Mrs R W Crookshank, Mrs R Thomson, Mrs Prichard, Mrs G M Armstrong, Mrs Temple, Mrs Masters, Mrs Gideon Prescott, Miss Crookshank, Mrs J L Dunn, Directors.

**Lloyd's Register of British and Foreign Shipping.**

Head Office—London, England.

C R Coker, Lloyd's Surveyor for the Provinces of Nova Scotia and New Brunswick; Office, St John, N B. Richard Sloggitt, Lloyd's Surveyor for P E Island; Office, Charlottetown, P E I.

**The Dominion Safety Fund Life Association.**

Nos. 28 and 30 Pugsley's Building, corner Princess and Prince Wm Streets, Saint John, N B.

Licensed by the Government to do business throughout the Dominion of Canada upon the Safety Fund and Equitable Assessment System. Capital Stock, \$120,000; Deposit with Dominion Government \$50,000.

Directors—James de Wolfe Spurr, St John, N B; James T Steeves, M D, Medical Superintendent Provincial Lunatic Asylum; Wm Henry Thorne (W H Thorne & Co), hardware merchant; Thos Temple, M P., Fredericton; Foster McFarlane, M D, Fairville, N B; H W Frith, Barrister, Charles F Clinch (C Clinch & Sons), lumber merchants. Officers—James de Wolfe Spurr, President; James T Steeves, M D, Vice-President; Charles Campbell, Secretary; Foster McFarlane, M D, Medical Superintendent.

Applications received through Agents, or by the Secretary at the Head Office. Active agents wanted throughout the Dominion.

**New Brunswick Poultry and Pet Stock Association.**

Col A Blaine, President; J S Maclaren, St John; J B Snowball, Chatham; and Philip Law, Vice-President; W B Morris, St Andrews; C E Grosvenor, Canterbury, York Co; Alexander Stewart, Dalhousie; L J Fowler, Queen's Co; L J Almon, King's Co. H W Wilson, Secretary; Wm Snider, Treas.

**Moosepath Driving Park Association.**

Thos Furlong, President; Geo A Barker, J B Hamm, Dr James Christie, Bela R Lawrence, Directors. Geo A Barker, Secretary.

---

**WHITTAKER BROTHERS, General Agents<sup>6</sup>**

---

---

and sold at Auction by W. A. LOCKHART, 106 Prince William Street.

---

### **Joggins Coal Mining Association.**

Directors—James Kennedy, President; L H Vaughan, R Cruikshank, J E Irvine, D W Clark; Henry Duffell, jr, Secretary-Treasurer.

### **Prospect Coal Mining Co.**

D B Warner, President; John Holden, H W Chisholm, Henry Vaughan and Samuel T King, Directors; E W Gale, Secretary-Treasurer.

### **Highland Park Company.**

Seth R Foster, President; Wm Jack, Q C, John H Parks, Thos Furlong, W J Logan, J A S Mott, Directors; G C Coster, Secretary-Treasurer.

### **New Brunswick Telegraph Company.**

President, C W Weldon; Secretary, T M Robinson; Treasurer, R T Clinch; Directors—John Yeats, R Reed, L J Almon, R T Clinch. The Company's office is at Rothesay.

### **New Brunswick Land and Lumber Co.**

Rt Hon Lord Elphinstone, President; Isaac Burpee, Vice-President; W T Whitehead (Fredericton), Secretary.

### **Wm. Parks & Son, (Limited.)**

Capital \$200,000. 8000 shares \$25 each.

Directors—John H Parks, President; C W Weldon, M P, Thos Maclellan, Thos McAvity, jr, Fred E Barker, D C L, E B Ketchum, W J Parks; Arthur Wright, Secretary.

### **The Saint John Cotton Co.—(LIMITED.)**

Capital \$200,000. 2000 Shares \$100 each.

Directors, John H Parks, President; Thos McAvity, jr, Vincent S White, R Peniston Starr, Alex Shives; E B Ketchum, Secretary.

### **Queen Manganese Mining Company,—MARKHAMVILLE, N. B., AND BOSTON, MASS.**

President—William Pope, Boston, Mass; Secretary-Treasurer, W C Pope, Boston, Mass; Alfred Markham, Markhamville, Manager in New Brunswick.

### **South Bay Boom Company.**

James Holly, President; R W Crookshank, James Reed, Geo Fleming, Jas U Thomas, F B Hazen, David McLellan; J E Lingley, Sec'y-Treasurer.

### **New Brunswick Odd Fellows' Hall Company.**

James Christie, M D, President; D A Sinclair, Vice-President; C N Skinner, Solicitor; Alexander Duff, Sec'y-Treas; Gilbert Murdoch, R R Barnes, Alex Rankin, Robt Marshall, Wm Smith.

### **Greenwood Cemetery Company.**

Directors—Geo H Clark, President; Fred R Linde, R N Knight, D W Clark, John V Ellis, John Christopher; Geo F Harding, Sec-Treasurer.

---

For the *Etna Life Insurance Co., of Hartford, Conn.*<sup>6</sup>

---

---

**It is an indisputable fact that the leading Auction Business of the City**

---

**Saint John Typographical Union, No. 85.**

John Law, President; John Beazley, Vice-President; H E Codner, Recording and Corresponding Secretary; James Berry, Financial Secretary; J W Perkins, Treasurer; Duncan Brown, Sergeant-at-Arms.

James Berry, Provincial Deputy for New Brunswick.

Meets on second Saturday in each month in Union Room, Market Building, Charlotte Street.

**St. John Gas Light Company.**

Robert Blair, President; Hon John Boyd, Chas Patton, J H Parks, D Caldwell, J Wishart; Jas Dyall, Wm Fleming, F E Barker, Directors; Robert Blair, Manager; George Ellis, Secretary; George Peters, Clerk.

**St. John Rural Cemetery Company.**

Office—Princess Street.

Directors—John Magee, President; James Reed, T W Daniel, Wm Thomson, W Jack, John H Parks, LeB Botsford, M D, S S Hall, John Hegan, Jas L Dunn, A C Jardine, Richard Thompson; G Sidney Smith, Secretary-Treasurer; John Cruikshank, Resident Superintendent.

**Mechanics' Institute.**

Board of Directors 1884-85—President, D P Chisholm; Vice-Presidents, John Magee and T B Hanington; Recording Secretary, F S Sharp; Corresponding Secretary, G W Allen; Treasurer, Geo W Whitney. Directors—S Alward, T A Rankin, D Breeze, Jas Fleming, E R Moore, Jas Christie, M D, Geo F Matthew, Andrew Gilmour, Jonas Howe, F McCafferty, E Sears, jr., Edwin Fisher. Auditors—Jos B Hamu, James Adam and R F Quigley. Curator, C C Parker.

**Council Fish and Game Protection Society of New Brunswick.**

James A Harding, High Sheriff, President; James I Fellows, 1st Vice-President; J deWolfe Spurr, 2nd Vice-President; S S Hall, Dr John Berryman, T Otty Crookshank, C A Robertson, O T Stone, Count DeBury, J H Pullen, F B Hazen, G Rannie, L J Almon; G C Coster, Secretary; G E Snider, Treasurer.

**Board of Trade.**

James A Harding, President; W H Thorne, Vice-President. Council—R P Starr, John McMillan, Andre Cushing, Jer Harrison, R Cruikshank, S S Hall, Chas Masters, Geo Robertson, W F Hatheway, H J Thorne, A P Tipsett, Arthur Everett, J H McAvity, T W Daniel, J C Robertson; G J Chubb, Treasurer; Peter Clinch, Secretary.

**St. John Young Men's Christian Association.**

Officers—President, J E Irvine; Vice-Presidents, T W Daniel, J March, G F Burpee, Dr W S Morrison, J A Wallace, J E Barnes, J Stewart, H S Miller; Recording Secretary, G A Henderson; Corresponding Secretary, J Clawson; Treasurer, S B Paterson; Librarian, E S Stephenson; General Secretary, H Diston. Trustees—J E Irvine, Dr Botsford, Edwin Frost, T W Daniel, Hon I Burpee, Hon E McLeod. Managing Committee—H B Jackson, Prof McVicar, C H Hutchings, J McA Hutchings, T H Jordan, G A Smith, G Younger, H P Kerr, E T C Knowles, Dr Botsford, Edwin Frost,

---

**WHITTAKER BROS., General Insurance Agents,**

f the City

is done by W. A. LOCKHART, 106 Prince William Street.

85.

ner, Record-  
retary; J W

et Building,

arks, D Cald-  
tors; RobertWm Thom-  
n Hegan, Jas  
n, Secretary-e-Presidents,  
Sharp; Cor-  
Directors—  
Jas Christie,  
erty, E Sears,  
R F Quigley.

of New

vs, 1st Vice-  
John Berry-  
eBury, J H  
retary; G ECouncil—  
ikshank, S S  
e, A P Tip-  
; G J Chubb,

tion.

el, J March,  
Stewart, H S  
Secretary, J  
on; General  
Frost, T W  
—H B Jack-  
ordan, G A  
Edwin Frost,

J O Miller, Dr G R J Crawford, J P Bowerman, J S Marnie, H B White, G Mitchell, A W Sulis, C E Maemichael, D Bruce.

Life Members—Hon Isaac Burpee, Hon John Boyd, Mr G F Burpee, Dr LeB Botsford, Dr G R J Crawford, Mr J A Gauld, J H McAvity, Sir S L Tilley, R Marshall, E McLeod, Mr James Hamilton, Mr G A Henderson, Mr J E Irvine, Mr William Kerr, Mr H B Jackson, Mr J W Stewart, Mr J E Barnes, Mr H J Thorne, Mr Edwin Froct, Mr J A Parks, Mr W J Davidson.

Building open every week day from 8 a m to 10 p m. Citizens and strangers are most cordially invited to visit the Building, and become familiar with the work of the Association, and the advantages it offers to young men. Membership fee, \$2 per annum; Gymnasium fee, members, \$3 per annum; non-members, \$5 per annum.

**Evangelical Alliance.**

Joseph Prichard, President; Jas McMillan, T W Daniel, Henry Vaughan, Rev G M Armstrong, LeBaron Botsford, M D, Vice-Presidents; Rev D Macrae, D D, Corresponding Secretary; Sydney B Paterson, Secretary Treasurer; H B White, Hon John Boyd, all Clergymen connected with the Alliance, and the officers ex-officio.

**New Brunswick Auxiliary Bible Society.**

LeBaron Botsford, Esq, M D, President; Thos W Daniel, Esq, John Fisher, Esq, Edward Sears, Esq, John Wishart, Esq, Charles Patton, Esq, Henry Vaughan, Esq, James McMillan, Esq, Vice-Presidents; R Cruikshank, Esq, Treasurer; Thomas Maclellan, Esq, Secretary.

Committee—Hon John Boyd, Joseph Bullock, Joshua Clawson, J A Estey, James Flewelling, J E Irvine, Chas F Kinnear, Jas Logan, Wm Peters, Joseph Prichard, G Robertson, T S Simms, G W Whitney. Depository—The store of Messrs J &amp; A McMillan, Prince Wm Street. Mr John Toland, Agent.

It is particularly requested that all communications be addressed to the Secretary, and all remittances made to the Treasurer.

**ROYAL HOTEL,**

45 King Street, (North Side,)

**ST. JOHN, N. B.****THOS. F. RAYMOND,****PROPRIETOR.**Large Lines placed in English and American Companies.<sup>7</sup>

---

**The Most Spacious and Centrally Situated Auction and Sales Room**

---

## HOSPITALS AND ASYLUMS.

### General Public Hospital.

Commissioners—W Bayard, M D, President; R W Crookshank, Vice Pres't; M W Maher, G H Clarke, Thomas Walker, M D, Judge Watters, A C Smith, S Z Earle, M D, G A Barker; Dr G R J Crawford, Resident Physician and Superintendent; T F Raymond, Secretary; Mrs Jane Higgins, Matron.

Medical Staff—G A Hamilton, M D, James Christie, M D, L E Allison, M D, J D White, M D, J W Daniel, M D, B Travers, M D; Eye and Ear Department, M F Bruce, M D.

### Marine Hospital.

For the Relief of Sick and Disabled Seamen at St John, N. B.

Commissioners—Jno Wishart, Chas McLaughlin; J H Harding, Secretary and Treasurer; LeB Botsford, M D, Physician; Andrew Barnes, Steward.

### Provincial Lunatic Asylum.

Commissioners—Hon Attorney-General Blair, D McLellan, Provincial Secretary, P G Ryan, Board of Works, Dr Vail, R J Ritchie, Solicitor Gen'l, Hon Thos F Gillespie; R W Crookshank, Secretary; James T Steeves, M D, Superintendent; A McVey, Clerk.

### Saint John Protestant Orphan Asylum.

Directors—W W Turnbull, President; Rev Geo M Armstrong, LeBaron Botsford M D, T W Daniel, John E Irvine, Edward Sears, Jr, Robt Marshall, Rev Geo Bruce, B A, G W Whitney, S T King, Alex Rankin, Simeon Jones, A C Blair, A Gilmour, Arthur Everitt.

Standing Committee—Robert Marshall, Rev George Bruce, Alex Rankin.

Ladies' Committee—Mrs W W Turnbull, Mrs John Boyd, Mrs James McFarlane, Mrs Geo McLeod, Mrs James Kaye, Mrs Hegan, Mrs Jas Lawton, Mrs Jas L Dunn, Mrs Arthur Everitt, Miss Hunt, Miss Murray, Mrs Prescott, Mrs R P Starr, Mrs G W Whitney, Mrs T A Rankin, Mrs F W Hatheway, Miss Hunt and Mrs Starr, Treasurers; Miss Murray, Secretary.

Standing Committee—Mrs W W Turnbull, Mrs Jas J Kaye, Mrs Whitney.

Miss Frost, Matron; Dr. Hamilton, Visiting Physician.

Life Members—Robert Marshall, Jeremiah Harrison, Hon John Boyd, LeB Botsford, M D, Geo McLeod, Simeon Jones, A Rankin, Thos A Rankin, T W Daniel, S T King, James Manchester, Mrs Dr Botsford, G F Smith, G W Roberts, H D Troop, W F Harrison, V S White, Hon Lewis Burpee, Thomas Gilbert, R P Starr, John H Parks.

### Wiggins Male Orphan Institution.

Governors—H W Frith, President; Rev F H J Brigstocke, Rev G O Troop, Hon J W Weldon, G Sydney Smith, T W Daniel, Hurd Peters, W C Drury, Simeon Jones; Jas U Thomas, Sec'y-Treasurer; Rev R Mathers, Principal.

---

## SCHOOL BOOKS

Prescribed by the Board of Education, and all others used in the Maritime Provinces, constantly on hand. **WHOLESALE AND RETAIL.**

**J. & A. McMILLAN,**

**Publishers, Booksellers, Stationers, Printers, Book-Binders, Etc., Etc.**

98 and 100 Prince William Street, St. John, N. B.

---

**WHITTAKER BROS., General Insurance Agents,<sup>8</sup>**

In the Lower Provinces is 106 Prince William Street, St. John, N. B.

## ECCLESIASTICAL.

## CHURCH OF ENGLAND.

**Clergy in the Diocese of Fredericton, 1884-5.**

Most Rev J Medley, D D, Metropolitan of Canada and Lord Bishop of Fredericton, Fredericton.

Rt Rev H T Kingdon, D D, Coadjutor Bishop.

Rev'ds F Alexander, Sub-Dean, Cathedral, F'ton, and Missionary at New Maryland; F H Almon, Richibucto; G M Armstrong, Rector, St Mark, St John; W B Armstrong, Rector, Grand Falls; H H Barber, Rector, Shediac; D M Bliss, Rector, Westmorland; Canon Brigstocke, Rector, Trinity, St John; J R Campbell, Rector, Dorchester, Rural Dean; W S Covert, Missionary Grand Manan; J R DeW Cowie, Waterford; A Cresswell, Albert Co; G J Carey, Grand Manan; Canon DeVeber, St Paul, Portland, Rural Dean; Theodore E Dowling, St Stephen (Christ Church); O. G. Dobbs, Curate, St Mark's, St John; J M Davenport, Mission Chapel, Portland; J E Flewelling, Missionary, Wicklow; Ernest P Flewelling, Dalhousie; David Forsyth, Rector, Chatham, Rural Dean; LeB W Fowler, Carleton, St John; W Greer, Missionary, Burton; S J Hanford, Missionary, Upham; N M Hansen, Missionary, New Denmark; Thomas Hartin, retired Missionary, Canterbury; A Hoadley, Moncton; L A Hoyt, Missionary, Andover, Rural Dean; A F Hiltz, Derby; W Hancock, Rothesay; C H Hatheway, Cambridge; Hy Halloway, Weldford; C P Hanington, Johnson, Q C; W Jaffrey, Missionary, St Mary's; Canon Ketchum, D D, Rector, St Andrews; E G Lowndes, Prince William; J Lockward, St Martins; H Montgomery, Kingsclear; R Mathers, Principal Wiggins' Orphan Asylum; W LeB McKiel, Rector, Bright; Canon Medley, Rector, Sussex, Rural Dean; J W Milledge, Missionary, Saint David; H H Neales, Campobello; J Neales, Rector, Gagetown; T Neales, Rector, Woodstock; O S Newnham, Hampton; D B Parnter, Rector, St Jude's, Victoria, Carleton; D W Pickett, Missionary, Greenwich; H T Parlee, Stanley; W O Raymond, St Mary's, St John; G G Roberts, Rector, Fredericton, Rural Dean; George Schofield, Rector, Simonds; Canon Scovil, Ph D, Norton Road, Brighton, England; R Simonds, (retired); R E Smith, Rector, St George, Rural Dean; Henry M Spike, Lancaster; G H Sterling, Rector, Maugerville, Rural Dean; L G Stevens, Rector, St Luke's, Portland; W H Street, Rector, Bathurst; J H S Sweet, Rector, Newcastle; E C Saunders, Trinity, St Stephen; James H Talbot, Rector, Springfield; G O Troop, St James', St John; J C Timcomb, Canterbury; F W Vroom, Richmond; C F Wiggins, Rector, Sackville; Hastings S Wainwright, Rector, Kingston; Canon Walker, Hampton; E A Warneford, Rector, Norton; A H Weeks, Westfield; D J Wetmore, Clifton; W J Wilkinson, Bay du Vin; Cuthbert Willis, Rector, Petitcodiac; A V Wiggins, Rector, Westfield; John Walters, Curate, Trinity, St John.

**Diocesan Church Society.**

The Right Rev John, Lord Bishop of Fredericton, President; Rt Rev H Tully Kingdon, D D, Bishop Coadjutor, Frederick A Wiggins, Esq, Sir S Leonard Tilley, C B, K C M G, Rev Canon Scovil, Ph D, Wm M Jarvis, Esq, His Honor R D Wilmot, Lieut Governor, The Hon Chief Justice Allen, Rev G M Armstrong, Wm Carman, Esq, H W Frith, Esq, G A Schofield, Esq, Rev Canon DeVeber, Vice Presidents; G E Fairweather, Esq, Treasurer;

**Insurance effected at Lowest possible Rates in First-Class Companies.\***

---

**Enquiries from abroad will be replied to with promptness and care,**

---

the Rev Canon Ketchum, D D, (St Andrews), Secretary; C H Fairweather, G W Whitney, Auditors.

Board of Home Missions—The Rt Rev the Lord Bishop (*ex officio*), the Rt Rev the Coadjutor Bishop, Rev Canon Ketchum, Sec'y, (*ex officio*), George E Fairweather, Treas, (*ex officio*), Revs Canon Medley, Canon DeVeber, T E Dowling, G G Roberts, Canon Neales, G A Schofield; T W Daniel, A A Sterling, C H Fairweather, W M Jarvis, R T Clinch, H W Frith.

Finance Committee—W M Jarvis, H W Frith, R T Clinch, W Carman, T W Daniel, G E Fenety, G A Schofield, G Sidney Smith, and C F Kinnear; G E Fairweather, Treasurer.

Provision for Widows and Orphans of the Clergy—H L Sturdee, Secretary.

Executive Committee—The officers of the Society, the Clergy duly qualified, and Geo J Bliss, R T Clinch, G E Fenety, C E L Jarvis, Chas A Macdonald, G R Parkin, R Peniston Starr, C W Weldon, J Black, A P Tippet, E B Chandler, T W Daniel, C H Fairweather, R B Haddow, T Barclay Robinson, G Sidney Smith, A A Sterling, H L Sturdee, Hon Justice Wetmore, G W Whitney, C F Kinnear, E L Wetmore, A H Hanington, Walter Scovill.

Book Depository Committee—The Lord Bishop, the Bishop Coadjutor, Rev Canon Brigstocke, Rev T E Dowling, Rev O S Newnham, Rev A Hoadley, Messrs C E L Jarvis, A H Hanington, Hurd Peters, T B Robinson, H Lawrence Sturdee.

Committee on Sunday Schools in the work of Home Missions—Revs J H Talbot, E A Warneford, G O Troop; Messrs Hurd Peters, G A Schofield, G O Otty, G Herbert Lee.

### **Diocesan Synod.**

#### **OFFICERS OF THE SYNOD.**

President—The Most Rev the Lord Bishop of Fredericton, Metropolitan. Address, Bishopscoote, Fredericton, N. B.

Secretary—The Rev Canon Medley, B A. Address, Sussex, N. B.

#### **COMMITTEES OF THE SYNOD.**

Standing Committee—Revs Canon Medley, Canon Brigstocke, Canon DeVeber, G G Roberts, Hon Chief Justice Allen, Dr C W Weldon, G R Parkin, Esq, R T Clinch, Esq.

Joint Board of Domestic and Foreign Missions—The Lord Bishop, the Bishop Coadjutor (*ex officio*), Revs Canon Brigstocke, G M Armstrong, D Forsyth, G Herbert Lee, Esq, T Barclay Robinson, Esq, E J Wetmore, Esq.

On Sunday Schools—Revs Canon Medley, Canon Brigstocke, Canon Neales, G G Roberts, H H Neales, D Forsyth, C F Wiggins, W M Jarvis, Esq, R T Clinch, Esq, G Herbert Lee, Esq.

On Codification of the Constitution—The Bishop Coadjutor, Rev Canon DeVeber, Rev G M Armstrong, W M Jarvis, Esq, Dr C W Weldon, G Sidney Smith, Esq, G S Grimmer, Esq, Hon B R Stevenson.

On Canon of Election of Delegates to Provincial Synod—Rev Canon Brigstocke, Rev Canon Medley, Dr C W Weldon, G Sidney Smith, Esq, R T Clinch, Esq.

Lay Members of the Board of Discipline—G S Grimmer, R T Clinch, Esqrs, Dr C W Weldon, G A Blair, Esq, Hon Judge Wilkinson, C W Raymond, G E Fenety, Hurd Peters, W M Jarvis, G R Parkin, G Sidney Smith, Esqrs, Colonel Maunsell.



**106 Prince William Street. W. A. LOCKHART.**

Delegates to Provincial Synod—Clerical: Revs Canon Neales, G G Roberts, Canon Medley, Canon DeVeber, J Roy Campbell, Canon Brigstocke, T E Dowling, Canon Ketchum, D Forsyth, G M Armstrong, S J Hanford, J M, Davenport. Lay: Hon Chief Justice Allen, G R Parkin, Esq, G S Grimmer, Esq., Dr C W Weldon, G A Blair, R T Clinch, W M Jarvis, C H Fairweather, G E Fenety, Hurd Peters, H A Johnson, Esquires, Hon R Robinson.

Substitutes—Clerical: Revs J H Talbot, R E Smith, G O Troop, G H Sterling, L A Hoyt, H S Wainwright. Lay: Hon Judge Wilkinson, R B Haddow, J D Ketchum, D P Wetmore, C A MacDonald, Esqrs, Col E B Beer.

Governors of King's College, Windsor, N. S.—Rev Richard Simonds, B. A. C W Weldon, Esq., D. C. L.

**University of Windsor.****King's College.**

(Founded by Act of Parliament, 1789. Royal Charter granted 1802.)

Patron—His Grace the Archbishop of Canterbury.

Governors, 1884-5—The Rt Rev Hibbert Binney, D D, President; The Most Rev John Medley, D D, The Ven Archdeacon Gilpin, D D, Hon Mr Justice Wilkins, DCL, J N Ritchie, Esq, QC, A J Cowie, Esq, MD, C J Stewart, Esq, H Pryor, Esq, DCL, Rev R Simonds, B A, Hon C J Townshend, BCL, C W Weldon, Esq, QC, DCL, Rev Canon Brigstocke, M A, J P Mott, Esq, Rev Canon Dart, M A, J A Shaw, Esq, Rev G W Hill, M A, C Wilcox, Esq; T Ritchie, Esq, Secretary-Treasurer.

Secretary of the Incorporated Alumni—C H Carman, Esq.

Faculty—President, and Professor of Divinity and English Literature, Rev J Dart, M A, DCL; Professor of Classics, Logic and Rhetoric, Rev W E Wilson, M A; Professor of Modern Languages, A deFourmentin, M A; Professor of Mathematics and Engineering, W R Butler, B E; Professor of Chemistry, Geology and Mineralogy, G T Kennedy, M A, BA Sc, FGS.

Committee for Matriculation and Local Examination—For Saint John, N B; The Rt Rev H T Kingston, D D, Rev Canon Brigstocke, M A, Rev R Simonds, B A, Rev G G Roberts, M A; I Allen Jack, Esq, DCL, Secretary. For Charlottetown, P E I; The Hon Mr Justice Hensley, Hon F Brecken, F Peters, Esq, A B Warburton, Esq, BCL; Rev G W Hodgson, M A, Secretary.

Michaelmas Term begins Oct 4th, 1884; Lent Term, Jan 11th, 1885; Easter Term, April 13th, 1885.

**Windsor Academy, (Established 1788).**

The Academy is under the control of the Governors of King's College.

Head Master—Rev C E Willets, M A, (Cantab.) DCL; Second Master—J A Dunham, Scholar of King's College.

**Girton House.**

Boarding and Day School for Young Ladies, College Street, Halifax, N S; Principal—F C Sumichrast, Esq.

**Church of England Sunday School Teachers' Association.**

W M Jarvis, Esq, President; W S Carter, Secretary.

Executive Committee—Revs Canon Brigstocke, Canon DeVeber, G M Armstrong, G O Troop, D B Parnter, L G Stevens, George Schofield, O S Newnham, and the Superintendents of all Schools in connection with the Association.

**All Losses promptly paid, 67 Prince Wm. Street, St. John, N. B.**

**Strangers will get reliable information as to Auction Sales, by**

### **Church of England Institute.**

Patrons—The Rt Rev the Lord Bishop of Fredericton; The Rt Rev the Bishop Coadjutor of Fredericton.

Council, 1884—President, The Rev Canon Brigstocke, M A; Vice-Presidents, Rev D B Parnter, Rector of Victoria, Carleton, Rev G M Armstrong, Rector of St Mark, St John, Rev Canon DeVeber, Rector of St Paul, Portland, Rev G Schofield, Rector of Simonds, Rev L G Stevens, Rector of Portland, Rev G O Troop, Rector of St James, St John, Charles F Kinnear, Esq, T W Daniel, Esq; A P Tippet, Geo J Coster, R P Starr, Alfred Mills, C A MacDonald, A H DeMill, J McNichol, jr, C E L Jarvis, H L Sturdee, Rev R Mathers, E G Kaye, Jonas Howe; M B Dixon, Secretary; Geo E Fairweather, Treasurer; William Hazen, Librarian.

### **Roman Catholic Church.**

CLERGY IN DIOCESE OF ST. JOHN, N. B., 1884-5.

The Right Reverend John Sweeny, D D, Bishop of St John, St John.  
The Very Reverend Thomas Connolly, Vicar General, Carleton.

At the Cathedral of the Immaculate Conception, St John,—Rev Chas Collins, Rev J J Walsh, Rev Wm Dollard, Rev J J O'Donovan; *Portland*, Redemptorist Fathers: Rev's Michael Oates, Rector, Hy L Urben, John Biel, *Carleton*, Very Rev Thos Connolly, V G, Rev Thos Lavery; *Silver Falls*, Rev James McDevitt; *Fredericton*, Rev J C McDevitt, and Rev James Walsh; *Milltown*, Rev Francis Bradley, Rev James Quinn, (retired pastor); *Woodstock*, Rev John Murray; *Richmond*, Rev W C Gaynor; *Quaco*, F X Collette; *Sussex*, Rev. James Vereker and Rev Wm J Foley; *Johnville*, Rev W Chapman; *Petersville*, Rev P Farrell; *St George*, Rev Edmund Doyle; *St Andrews*, Rev J M O'Flaherty; *Cape Bald*, Rev P Bradley, Rev John Carson; *St Mary's*, *Kent Co*, Rev Joseph Ouellet; *Buctouche*, Rev F X Michaud and Rev John Harnett; *Kingston, Kent Co*, Rev F X Cormier; *Hopewell, Albert Co*, Rev E J McAulay; *Moncton*, Rev H Meahan; *Fox Creek*, Rev F Belliveau; *St Paul's*, *Kent Co*, Rev J Hebert; *French Village*, *York Co*, Rev Wm O'Leary; *Shediac*, Rev A Ouellet; *Memramcook*, Rev C Lefebvre, Superior of St Joseph's College, A Roy, A Renaud, A LeBlanc, A D Cormier, A B O'Neill, J Givard, J P Manning, M LeCour, A Bourque; *Cocagne*, Rev F Bazoges; *Grand Digue*, Rev M LeFlock and Napoleon Massey; *Barachois*, Rev F Doucette; *New-chester Penitentiary and Sackville*, Rev E Labbé.

DIOCESE OF CHATHAM.

The Right Rev Jas Rogers, D D, Bishop of Chatham, Chatham.

The Very Rev M Egan, Nelson, and Very Rev T F Barry, Caraquet, Vicar Generals.

Rev T J Bannon, Rev H G Toyner, Rev Jas A Smith, Chatham; Very Rev M Egan, V G, Rev N Power, Nelson; Rev T J Fitzgerald, Renous Bridge; Rev P W Dixon, Rev S J Crumley, Newcastle; Rev W Morrissey, Lower Bartiboghe; Rev Joseph Theberge, Neguac; Rev A A Boucher, Upper Bay du Vin; Northumberland County.

Rev M F Richard, Rev W J Venner, St Louis; Rev E J Bannon, Richibucto; Rev Ed Pattenande, St Charles; Kent County.

Very Rev T F Barry, V G, Rev J F Maillet, Caraquet; Rev J A Babineau, Rev J J Nugent, Tracadie; Rev S J Doucet, Pokemouche; Rev J Trudelle,

**WHITTAKER BROS., General Insurance Agents,<sup>10</sup>**

---

**Calling on W. A. LOCKHART, 106 Prince William Street.**

---

Shippegan; Rev L Gagnon, St Isidore; Rev J R Doucet, Grand Anse; Rev W Varrily, Bathurst Village; Rev H A Doucet, Bathurst; Rev J Coster, Rev A Robert, Petit Rocher; Gloucester County.

Rev M Joyce, Jacquet River; Rev T Allard, Charlo; Rev J L Macdonald, Dalhousie and Campbellton; Restigouche County.

Rev J J O'Leary, Grand Falls; Victoria County.

Rev J Pelletier, St Hilaire; Rev L C D'Amour, Edmundston; Rev L N Dugal, Rev N Dumont, St Basil; Rev L A Launniere, St Leonard; Madawaska County.

Hospital (Hotel Dieu), Chatham, Rev Mother Sirios, Superioress.

St Michael's Female Academy, Chatham, Rev Mother Sirios, Superioress.

Convent and Female Academy, St Basil, M C, Rev Mother Maillet, Superioress.

The Leprosy Lazaretto, Tracadie, under the care of the Hospital Nuns of St Joseph, Rev Mother St John, Superioress.

Convent and Academy of St Mary, Newcastle, conducted by the Sisters of the Congregation of Notre Dame, Madame St Beatrice, Superioress.

Convent and Academy of the Holy Family, Bathurst, conducted by the Sisters of the Congregation of Notre Dame, Madame St Augustine, Superioress.

Convent and Academy of St Louis, St Louis, Kent Co, conducted by the Sisters of the Congregation of Notre Dame—Madame St Louis, Superioress.

Convent and Academy at Caraquet, conducted by the Sisters of the congregation of Notre Dame, Madame St Mary, of Mount Carmel, Superioress.

**Catholic Total Abstinence Union of New Brunswick.**

Rev A Ouellet, St John, Spiritual Director; G R Perks, Fredericton, President; James Berry, Portland, N B, 1st Vice-President; R J McGarrigle, Milltown, N B, 2nd Vice-President; D J Doherty, Portland, N B, Recording Secretary; John Mahony, Portland, N B, Corresponding Secretary; Thos E Smith, Hampton, N B, Financial Secretary; Thomas Bourke, Portland, N B, Treasurer; Owen Smith, Cork Settlement, Sergeant-at-Arms.

**St. Peter's T. A. R. Society, Portland.**

Rev H Urben, Spiritual Director; Thomas Bourke, President; P F Tighe, 1st Vice-President; J McDonald, 2nd Vice-President; J Rogers, Recording Secretary; J Boden, Financial Secretary; Owen Sullivan, Treasurer; D Colgan, Librarian; C C Brown, Assistant Librarian; Jas Canning, Sergt-at-Arms.

**St. Aloysius Association.**

Rev J Biel, Spiritual Director; Thomas Connor, President; John Mullin, 1st Vice-President; Isaac Hurley, 2nd Vice-President; John Mahony, Corresponding Secretary; Robt Connor, Recording Secretary; M Jeffers, Financial Secretary; Wm Dustin, asst Fin Sec; John Donnelly, Treasurer; John Lloyd, Librarian; G McSherry, asst Lib; John McLeod, Sergt-at-Arms.

**St. Peter's Cadets.**

John Mahony, President; John Boden, jr, Recording Secretary; F Corbitt, Financial Secretary; D Doherty, Treasurer; John Lloyd, Sergeant-at-Arms.

**St. Malachi's T. A. R. Society.**

Rev J J Walsh, Spiritual Director; Patrick Gleeson, J P, President; Pat'k Murphy, 1st Vice-President; Michael Wisted, 2nd Vice-President; Robert Coleman, Recording Secretary; John Higgins, Asst Rec Sec; Patrick Stack, Financial Secretary; John J McManus, Asst Fin Sec; John McCarthy, J P, Treasurer; Patrick McMinniman, Sergeant-at-Arms.

---

**Marine, Fire, and Life Insurance, 67 Prince William St., St. John, N. B.<sup>10</sup>**

---

**Cash advanced free of charge on goods placed with**

---

**Father Mathew Association.**

Rev A Ouellet, Spiritual Director; James Barry, President; John McGonagle, 1st Vice-President; Joseph Stanton, 2nd Vice-President; John F Gleeson, Recording Secretary; D Killoran, Corresponding Secretary; P Griffiths, Financial Secretary; Hugh Doherty, Treasurer; M Henretti, Librarian; D J Jennings, Assistant Librarian; Rev A Ouellet, T Collins, P McCarthy, Trustees.

**St. Patrick's T. A Society, Carleton.**

Very Rev Thos Connolly, V G, Spiritual Director; F J McPeake, President; D J Noonan, Vice-President; W E Scully, Recording Secretary; J E Donohue, Financial Secretary; T J McKenna, Treasurer; J H Dolan, Librarian; Wm A Holland, Sergeant-at Arms.

**Irish Literary and Benevolent Society.**

John Kceffe, President; Edward Lantalum, 1st Vice-President; J H Bailey, 2nd Vice-President; R J Walsh, Recording Secretary; R Coleman, Financial Secretary; T Collins, Treasurer; P Carey, Librarian; J Lenihan, Assistant Librarian; M E Agar, D J O'Neill, E Hayes, Trustees; M McDonough, H Connor, T O'Brien, Audit Committee; John Lenihan, Sergt-at-Arms.

**THE PRESBYTERIAN CHURCH OF CANADA.****Clergymen of the Presbyterian Church of Canada in the Province of New Brunswick.****PRESBYTERY OF SAINT JOHN.**

Revds A Donald, retired; Jas Bennett, D D, retired; Lewis Jack, Springfield; W Millen, Bocabee; George Bruce, S David, St John; Donald Macrae, M A D D, St Stephen, St John; T G Smith, D D, St Andrews, St John; T F Fotheringham, St John, St John; S Johnson, Chipman, Q C; Jas Gray, M A, Sussex; J S Mullen, Nashwaak; J D Murray, Buctouche; A J Mowat, Fredericton; J Hogg, St John's, Moncton; K MacKay, B A, Richmond; R Nairn, Harvey, York Co; J A F Sutherland, St James; W Ross, B A, Prince William; — McDougal, Greenock, St Andrews; Andrew Love, St Stephen; J K Bearisto, Glassville; J McGregor McKay, Shediac and Shemogue; Geo Allen, St Paul's, Woodstock.

Vacancies—St George, Bailie, Quaco, Calvin Church, St John; Hampton<sup>1</sup> River, Hampton, Salt Springs, and Campbell Settlement; Hopewell, Salisbury and Petitecodiac, Dorchester and Rockland, Londonderry and Mechanics Settlement, New Kincardine, Carleton, St John. Godfrey Shore, Home Missionary; A Leylez, Missionary, Grand Falls; James Bennett, D D, Presbytery Clerk.

**PRESBYTERY OF MIRAMICHI.**

Revds Peter Lindsay, B A, New Richmond; Thos G Johnstone, Blackville; F W George, M A, New Carlisle; Thomas Nicholson, Charlo; Malcolm McKenzie, Richibucto; John Robertson, M A, Black River; John McCarter, Red Bank; A Russell, Dalhousie; J C Herdman, B D, Campbellton; James Murray, Douglastown; William Aiken, Newcastle; James Quin, Bathurst; E W Waits, B A, St Andrews, Chatham.

Vacancies—Tabusintac and Burnt Church, Bass River, St John's Chatham. Minor Stations—Kouchibouguac, Caraquet, New Bandon, Escuminac, Flatlands, and Metapedia. John McCarter, Presbytery Clerk.

---

**WHITTAKER BROS., Marine, Fire and Life Insurance,<sup>1</sup>**

---

**W. A. LOCKHART, Auctioneer, 106 Prince Wm. Street.**

## METHODIST MINISTERS OF THE METHODIST CHURCH OF CANADA.

### List of Ministers of the Methodist Conference of New Brunswick and P. E. Island—1884-1885.

#### ST. JOHN DISTRICT.

Queen Square, Job Shenton, George P Payson (sup); Centenary, Wm Dobson; H Daniel, J R Narraway, M A, and H Pope, D D, (sups); Exmouth street, John Read, (president of Conference); Portland, R S Crisp; Carleton, J S Allen; Carmarthen street, A D McCulley, B D; Courtenay Bay, R Opie; Fairville—T Marshall; Sussex, W W Brewer: one to be sent; Apohaqui, Wm Maggs; Hampton, D D Moore, M A: S W Sprague, W Tweedie (sups); Upham, J Crisp; Grand Lake, C Comben; Jerusalem, J M Tréadrea; Welsford, Elias Slackford; Kingston, W E Johnston, A B.

#### FREDERICTON DISTRICT.

Fredericton, Wm Tippet and S Howard, B A; Kingsclear, Thomas Hicks; Marysville, Edwin Evans; Gibson, J Sellar, A B: W R Pepper (sup); Nashwaak, A Lucas; Stanley, H J Clarke; Boiestown, Henry Penna; Keswick, Thomas Allan; Sheffield, C W Hamilton; Gagetown, Silas James; Woodstock, Geo M Campbell; Canterbury, A R B Shrewsbury; Jacksonville, John C Berrie; Richmond, Isaac Howie; Edwin Mills (sup); Florenceville, J K King; Hartland, R Clements; Andover, J Goldsmith; Upper Kent, Thomas Stebbings.

#### MIRAMICHI DISTRICT.

Chatham, D Chapman and Neil McLaughlin; Newcastle, F W Harrison; Derby, C S Wells; Richibucto, Wm J Kilby: one to be sent; Tabusintac, Jas W Taite; Bathurst, H Sprague, D D; Campbellton, C W Dutcher: G W Dawson, student.

#### SACKVILLE DISTRICT.

Sackville, R W Weddall, A E; H Pickard, D D, (sup): C H Paisley, leave of absence for one year; Sackville Educational Institutions, Chas Stewart, D D: David Kennedy, S T D; Student at Sackville, A B Taylor; Tantramar, Jas A Duke; Point de Bute, W W Lodge; Baie Verte, Samuel R Ackman; Bayfield, Wm Penna; Moncton, Thos J Deinstadt; Moncton, John Prince, (sup); Shediac, Benj Chappell, A B; Dorchester, Wm Harrison; Albert, D D Currie; Alma, D H Lodge; Hillsboro, G W Fisher; Petitcodiac, I N Parker; Salisbury, R Wilson; Elgin, A E LePage.

#### ST. STEPHEN DISTRICT.

St Stephen, Robert Duncan; Milltown, J F Estey; St Andrews, J A Clark, M A; St Davids, Chas A Manaton; St James, W B Thomas; Bocabec, T Pierce; Deer Island, Wm Lawson; Grand Manan, J H Wadman, B A.

#### PRINCE EDWARD ISLAND DISTRICT.

Charlottetown, (Prince street) J Burwash, M A: J V Jost, F Smallwood, (sups); Charlottetown, (Upper Prince street), Stephen H Rice; Cornwall, Humphrey P Cowperthwaite, M A; Little York, John S Phinney; Winslow, W H Spargo; Pownal, Geo Harrison; Vernon River, Geo Steele; Montague, Wm Wass; Murray Harbor, W E Reynolds; Bedeque, Jos Pascoe; Tryon,

**Hulls, Cargoes and Freights Insured at Lowest Rates.<sup>1</sup>**

---

**Every attention paid to trade Auction sales by**

---

S T Teed; Margate, H R Baker, A B; Summerside, Levi S Johnson; Bideford, E C Turner; Souris, John J Colter; Mount Stewart, Edward Bell; Alberton, M R Knight, A B; West Cape, T L Williams.

**Mount Allison Wesleyan College, Sackville, N. B.**

Faculty of College, 1883-4.—Jas R Inch, LL D, President and Professor of Mental Philosophy and Logic; Rev Charles Stewart, D D, Professor of Moral Philosophy and Evidences of Christianity; Alfred D Smith, A M, Prof of Classics; S W Hunton, B A, Prof of Mathematics; G J Laird, Professor of Chemistry and Physics.

Course of Study—1, Regular course of study for the degree of A B. 2, Special course, consisting of selections from No 1, to meet the wishes of duly qualified and examined students seeking instruction in specified branches. 3, The Theological Course for the degree of B D.

**Mount Allison Wesleyan Male Academy.**

Chaplain, Rev Chas Stewart, D D.

Faculty—Head Master, T T Davis, B A; W Y Chapman, B A, Commercial and English Department; Assistant Masters, A C Borden and A B Tait; Prof C E Cran, Department of Music.

**Mount Allison Wesleyan Ladies' Academy.**

Rev David Kennedy, S T D, Principal; Miss Enma F Sharp, Preceptress. Board of Instruction—Rev David Kennedy, S T D, English Literature; Miss Emma F Sharp, Natural Science and Latin; Miss Emma C Lanigan, French; Miss Hannah Johnson, M L A, Mathematics and History; Miss Edith Fawcett, English Department; Miss Annie E Reid, Drawing, Painting, etc; Prof C E Cran, Instrumental and Vocal Music; Miss S F Whiting, Music.

Students in several subjects required for graduation, will attend the classes and lectures of the College Professors.

Board of Governors, College and Academy—Rev J McMurray, Chairman; Josiah Wood, Esq, A M, Treasurer; A A Stockton, Esq, L L B, Secretary; Revs H Pickard, D D, H Pope, D D, C Stewart, D D, A W Nicholson, John Lathern, W H Heartz, D D Currie, S F Heustis, E Evans, W C Brown, H Sprague, D D, J C Jost, Henry B Allison, Esq, Jos Prichard, Esq, James D Dixon, Esq, David Allison Esq, LL D, James R Inch, Esq, LL D, Jairus Hart, Esq, G H Starr, Alex Gibson, L L Beer, Joseph L Black, W George, Esquires.

Executive Committee—Jas D Dixon, Esq, Chairman; Revs C Stewart, D D, H Pickard, D D, D Kennedy, S T D, C H Paisley, A M; Henry B Allison, Esq, Jas R Inch, Esq, LL D, Josiah Wood, Esq, A M, Joseph L Black, Esq, W George, Esq.

**BAPTIST MINISTERS IN NEW BRUNSWICK.**

**EASTERN ASSOCIATION.**

Revs George Beckwith, Havelock; W T Corey, Havelock; W W Corey, Salisbury; D D Carpenter, Point Midgic; J E Filmore, Turtle Creek; I W Carpenter, New Horton; J Gemmon, Havelock; George O Gates, Moncton; James Goldrup, Coverdale; M Gross, Hillsboro', D P Harris, Thorntown; James Herret, Havelock; E J Howe, Surry, Hillsboro; O Keith, Spring Hill; E Hopper, Dawson Settlement; M Lewis, Lumsden; T M Munro, Salisbury;

**WHITTAKER BROTHERS, General Insurance Agents,<sup>2</sup>**

**W. A. LOCKHART, 106 Prince William Street.**

T C Moore, Salisbury; I J Skinner, Havelock; S Smith, Mapleton; J C Steadman, Elgin; D Blankeny, Petitecodiac; A T Dykeman, Dorchester; C J Burgess, Hillsboro'; J W Swaffield, Harvey.

**WESTERN ASSOCIATION.**

Rev'ds W P Anderson, Newcastle; S W Kierstead, Chipman; G N Ballentine, Woodstock; W H Beckwith, Fredericton; T A Blackadar, Macnaquack; Samuel Burt, Jacksonville; H A Charlton, Knoxford; John Coombes, Cumberland Point; Henry J Coy, Nashwaak; F D Crawley, Fredericton; E R Currey, Lyttleton, Mir; Calvin Currie, Prince William; W M Edwards, Blissfield, Mir; Henry Hains, Otnabog; J G Harvey, Upper Gagetown; A H Hayward, Rockland; Chas Henderson, Andover; O C Herbert, Burton; E Hickson, Carleton, St John; J W Higgins, Cumberland Bay; Geo Howard, Richmond; B N Hughes, St Mary's Y Co; J Hughes, Fredericton; Benjamin Jewett, Hartland; Peter Knight, L Queensbury; C B Lewis, L Cambridge; W D Manzer, St Mary's Y Co; B N Nobles, Jacksonville; W P Parker, Woodstock; P O Reese, Upper Keswick; T W Saunders; H J Shaw, Hartland; F S Todd, Prince William; Thomas Todd, Woodstock; W A Troop, Newcastle, Grand Lake; J H Tupper, Queensbury; J W S Young, Simonds.

Licentiates—R Ebbit, Portland; Thomas McDonald, Debec Junction; G L Price, Ludlow; D C Stillwell, Scotch Town.

**SOUTHERN ASSOCIATION.**

Rev'ds J F Bartlett, St John; I E Bill, St Martins; J Cahill, Carleton; Wellington Camp, Fairville; David Crandall, Springfield; W T Corey, Havelock; T W Crawley, A M, Milltown; Frank Fitch, St John; Henry Cross, St John; G E Good, Hampton Station; J E Hopper, D D, St John; R M Hunt, St Stephen; E Kierstead, Collina Corner; W P King, St George; Robt Mutch, Upham; Leander Palmer, St John; W J Stewart, Portland; Jas Spencer, St John; Peter Spragg, Springfield; James Trimble, W A Troop, Pennfield; A Washburn, St Martins; Sydney Welton, Sussex.

Licentiates—T P Davis, St Martins; Jas S May, Portland; J W Mann, St John; Geo R White, St Martins; G F Jenkins, St John.

**The Baptist Convention of the Maritime Provinces.****ORGANIZED A. D. 1846.**

Officers for Convention—Rev A W Sawyer, D D, Wolfville, N S, President; Arthur Simpson, Esq, Bay View, P E I, and John S Trites, Esq, Moncton, N B, Vice Presidents; Rev E M Kierstead, M A, Wolfville, N S, Secretary; Rev J O Redden, B A, Alexandra, P E I, Assistant Secretary; H H Ayer, Esq, Moncton, N B, Treasurer; C W Roscoe, Esq, Wolfville, N S, Assistant Treasurer. Finance Committee—Rev G O Gates, M A, Moncton, N B; Rev G E Day, M D, Yarmouth, N S; Rev A H Lavers, North River, P E I.

**MINISTERIAL EDUCATION BOARD.**

Rev D M Welton, Ph D, Chairman; Rev A W Sawyer, D D, Secretary; J W Barss, Esq, Treasurer.

Members whose term of office expires in 1885—Rev Dr Welton, Rev E A Archibald, J J Bostwick, Esq.

Members whose term of office expires in 1886—Rev S B Kempton, A M, J W Barss, Esq, Professor D F Higgins, Ph D.

Members whose term of office expires in 1887—C F Eaton, Esq, Rev A W Sawyer, D D, Rev T A Higgins, A M.

**All Business entrusted to us has our Personal Attention.<sup>2</sup>**



---

**Household Furniture, Merchandise, Manufactured Goods, &c., received**

---

**BOARD OF MANAGEMENT OF MINISTERIAL RELIEF AND AID FUND.**

Stephen Selden Esq, Chairman; Rev J W Manning, Secretary; Rev E M Saunders, D D, Treasurer.

Members whose term of office expires in 1885—Rev E J Grant, A Simpson, Esq, Rev E Hickson, A M.

Members whose term of office expires in 1886—Rev E M Saunders, D D, Rev J W Manning, A B, Stephen Selden, Esq.

Members whose term of office expires in 1887—Hon S McN Parker, M D, J F L Parsons, Rev J F Avery.

**HOME MISSIONS.**

A C Robbins, Esq, chairman; Rev G E Day, M D, Vice-Chairman; Rev A Cohoon, A M, Corresponding Secretary; Rev J D Skinner, Recording Secretary; Rev C Goodspeed, A M, Treasurer.

Members whose term of office expires in 1885—Rev C Goodspeed, Joshua Huestis, Esq, Rev J D Skinner, C S P Robbins, Esq, Rev Dr Hopper.

Members whose term of office expires in 1886—A C Robbins, Esq, Rev G E Day, M D, Rev J DeWolfe, A M, W R Doty, Esq, Rev A Cohoon, A M.

Members whose term of office expires in 1887—T B Crosby, Esq, Rev J B Woodland, James Crosby, Esq, Rev J A Gordon, Rev A H Lavers.

**Board of Foreign Missions.**

President, Arthur W Masters, Esq, St John, N B; Vice-President, John H Harding, Esq, St John; Secretary-Treasurer, John March, Esq, St John; Recorder and Ac't, Ernest C March, Esq, St John.

Members whose term of office expires in 1885.—John March Esq, Rev Henry Cross, Arthur W Masters, Esq, Charles F Clinch, Esq, Thomas S Simms, Esq. Members whose term of office expires in 1886—Charles P Baker, Esq, Rev G O Gates, A M, Rev D A Steele, A M, Rev J F Bartlett, Rev E M Saunders, D D. Members whose term of office expires in 1887—Rev G E Day, M D, Rev W J Stewart, Rev I E Bill, D D, Rev J E Hopper, D D, John H Harding, Esq.

**Woman's Baptist Missionary Union.**

President, Mrs M W Williams, Wolfville, N S; Vice-Presidents, Mrs J E Hopper, Saint John N B, Mrs Jonathan Parsons, Halifax, N S, Mrs A E Lavers, North River, P E I; Corresponding Secretary, Mrs John March, St John N B; Provincial Secretaries, Mrs Stephen Selden, Halifax, N S, Mrs T S Simms, St John, N B, Miss L A King, North River, P E I; Treasurer, Mrs J W Manning, Halifax, N S; Auditor, Mrs E M Saunders, Halifax, N S.

Executive Committee—Mrs A H Randolph, Mrs J F Kempton, Mrs E B Corey, Miss Ada Hooper, Mrs Wm Allwood, Mrs J E Masters, Miss Elizabeth Estey, Miss Amy Johnstone, Mrs J H Harding, Miss Cramp, Mrs D F Higgins, Mrs C B Welton, Mrs G U Hay, Mrs Robert McCully, Mrs Gillis, Mrs Moses E Cowan, Mrs A Coldwell, Mrs Charles Spurdin, Mrs J Nalder, Mrs J E Goucher, Mrs E C Murray, Mrs R Phillips, Mrs E N Archibald, Mrs H B Crandall, Mrs J T Eaton, Mrs J F Marsters, Miss M M Stewart, Mrs J W Stewart, Mrs J W Weeks, Miss Barss, Mrs A W Sawyer, Mrs W E Hall, Mrs T H Porter, Mrs G N Ballentine, Mrs T H Rand, Mrs P R Foster, Mrs George Oulton, Mrs Jesse Harding, Mrs J A Gordon, Mrs C H Martell, Miss Layton, Mrs John McKinnon.

---

**WHITTAKER BROS., General Insurance Agents,<sup>3</sup>**

---

and sold at Auction by W. A. LOCKHART, 106 Prince William Street.

### Union Baptist Seminary.

A classical and high school, under the direction of the Union Baptist Education Society, Incorporated 1884.

Officers of the Society, 1884-5—President, Prof Geo E Foster, M P; Secretary, R C Skinner; Treasurer, Chas A Everett.

Board of Directors—Geo E Foster, M P, John Murch, Foster McFarlane, M D, R E McLeod, C N Skinner, Q C, T W Musgrove, M D, D V Roberts, T S Simms, Hon A F Randolph, Ezekiel McLeod, M P P, Albert Palmer, M P P, Charles A Everett, W G Simms, James A Vanwart, C P Baker, John A Owens.

Instructors for school year, 1884-85—W M McVicar, M A, Principal, Teacher of Classics and English Literature; Eudora Hilton, Preceptress, Teacher of History and French; L E Wortman, M A, Teacher of Mathematics; Teacher of English; Lottie Hartt, Teacher of Instrumental Music; John C Miles, A R C A, Teacher of Drawing and Painting; Alice M Hooper, Teacher of Elocution and Vocal Culture; Mrs Dimock, Matron.

### The University of Acadia College.

Instituted A D, 1883.

Board of Governors—Rev A W Sawyer, D D, President of the College, *ex officio*.

Members whose term of office expires in 1886—Rev D G McDonald, B H Eaton, Esq, A M, Q C, Chas F Eaton, Esq, Rev C Goodspeed, C B Whidden, Esq, M P P, Hon A F Randolph.

Members whose term of office expires in 1889—C F Clinch, Esq, Rev S B Kempton, A M, Hon D McN Parker, M D, D C L, J H Harding, Esq, Rev J W Manning, A B, Rev T A Higgins, A M.

Members whose term of office expires in 1892—A Locke, Esq, William Cummings, Esq, Herbert C Creed, Esq, A M, E D King, A M, Silas Alward, Esq, D C L, Rev A Cohoon, A M.

Rev T A Higgins, Secretary; X Y Chipman, Esq, Treasurer.

### Senate of University.

#### FACULTY.

Rev A W Sawyer, D D, President and Professor of Moral and Mental Philosophy; Rev E A Crawley, D D, Professor Emeritus; D F Higgins, Ph, D, Professor of Mathematics; R V Jones, A M, Professor of the Greek and Latin Languages; Rev E M Kierstead, B A, Professor of English Literature and Logic; Theodore H Rand, D C L, Professor of Theory and Practice of Education, History, and Political Economy; A E Coldwell, A M, Instructor in Natural Sciences.

#### FELLOWS.

T H Rand, D C L, Rev S B Kempton, A M; Rev E M Saunders, D D, Silas Alward, Esq, D C L, Judge Johnstone, A M, Rev D A Steele, A M.

#### SCHOLARS.

Rev A Cohoon, A M, J Parsons, A B, Rev G O Gates, A M, H C Creed, A M, Hon Neil McLeod, A M, John Y Payzant, A M, F H Eaton, A M, T E Carning, A B, M P P, E D King, A M, Q C, Rev J E Hopper, D D, Rev W H Warren, A M, W M McVicar, A M.

Protests Noted and Extended. 67 Prince William Street, St. John, N. B.<sup>3</sup>

---

**All business confidentially and promptly attended to by**

---

**EXECUTIVE COMMITTEE.**

Rev A W Sawyer, D D, Prof J F Tufts, A M, Hon D McN Parker, M D, D C L, Mark Curry, Esq, Rev E M Saunders, D D, Rev S B Kempton, A M, Prof D F Higgins, Ph D, Secretary.

Committee on Investments—J W Barss, Esq, Chairman; Hon D McN Parker, M D, D C L, C F Clinch, Esq, X Z Chipman, Esq, Treasurer.

**Horton Collegiate Academy.**

ESTABLISHED A. D. 1828.

The Academy and the Ladies Seminary are under control of the Board of Governors of Acadia College, and in their government and regulations are subordinate to the Faculty of the College.

Teachers—Prof J F Tufts, A M, Principal, Teacher of Latin and History; E W Sawyer, A B, Greek and English; F R Haley, A B, Mathematics.

**Ladies' Seminary.**

Teachers—Miss Mary E Graves Principal; ——— French and German; Miss Clara B Marshall, A B, English and Latin; Miss Augusta J Dodge, Music; Miss Eliza Harding, Painting and Drawing; Miss Jennie M Hitchins, Vocal Music; Miss Eliza Harding, Matron.

Term Time—The First Term begins on the First Wednesday in September, and ends on Friday of the week preceding Christmas. The Second Term begins on the First Thursday after January 4th, and ends on the First Thursday in June.

General Remarks—The ordinary expense of a student in either of these departments is about \$140 a year.

**FREE CHRISTIAN BAPTIST CHURCH.**

Officers of the Elders' Conference—Rev W Downey, Moderator; Rev G A Hartley, Secretary.

Officers of the General Conference—Rev Joseph McLeod, Moderator; Rev John Perry Assistant Moderator; Rev G W McDonald, Corresponding Sec; Major Vince, Recording Secretary; Dr Burnett, Assistant Secretary; Wm Peters, Esq, Treasurer; Prof G E Foster, Auditor.

Revs E Sipprell, Joseph Noble, Jacob Gumer, Alex Taylor, Robert French, John Perry, W Kinghorn, G A Hartley, Thomas Connor, John McKenzie, W Downey, J T Parsons, J N Barnes, T S Vanwart, G W Macdonald, John E Reud, G T Hartley, T O DeWitt, Joseph McLeod, Aaron Kinney, Elijah Gray, C T Phillips, E Garrity, John S Jones, John Gravinor, T W Carpenter, B Colpitts, J Henderson, S H Weyman, O M Bubar, W DeWare, J Wesley Clark, Henry Hartt, John A Robertson, S J Barnes, G B Trafton, C F Ridout, A Trafton, W J Halse.

**MEMBERS FOR DISTRICTS.**

First District—B Armstrong, Esq, Clerk; Mr Samuel Baker, Treasurer.

Second District—John A Owens, Esq, Clerk; Mr S Hayden Shaw, Treas.

Third District—J A Vanwart, Esq, Clerk; Mr G Ward Merithew, Treas.

Fourth District—F B Scribner, Esq, Clerk; Major Alexander, Treasurer.

Fifth District—Albert Palmer, Esq, Clerk; G J Wordan, Esq, Treasurer.

Sixth District—G W Sharp, Esq, Clerk; G L Good, Esq, Treasurer.

Seventh District—William Peters, Esq, Clerk; Mr J Kimball, Treasurer.

---

**Insure with WHITTAKER BROS., General Insurance Agents.**

---

**W. A. LOCKHART, 106 Prince William Street.**

---

## EDUCATIONAL.

**Educational Department of the Province.**

Provincial Board of Education—The Governor, the members of the Executive Council, the President of the University of New Brunswick, and the Chief Superintendent of Education.

Chief Superintendent of Education—William Crockett, A M.

Clerk or Assistant—George Thompson.

Provincial Normal School—Principal, Eldon Mullin; Faculty of Instructors—H C Creed, M A, M E Gregory, M Alice Clark, Edward Cadwallader, B A; Model Department—John F Rogers, Misses E A Minard, Jennie Lyle and Helen McLeod.

**University of New Brunswick.**

Visitor on behalf of Her Majesty—His Honor the Lieutenant Governor.

Corporation and Members of Senate—W Brydone Jack, D C L, President; Hon David Wark, Alfred B Atherton, M D, Ezekiel McLeod, Hon Archibald Harrison, Foster McFarlane, M D, Chief Justice Allen, Boyle Travers, M D, Hon Allan A Davidson, George E Foster, M P, E L Wetmore, M P P, and W Crockett, M A.

Registrar and Treasurer—J Douglas Hazen, B A.

Professor of Mathematics, Natural Philosophy, and Astronomy, William Brydone Jack, D C L; Professor of Chemistry and Natural Sciences, Loring W Bailey, Ph D; Professor of English Literature, Logic and Metaphysics, Thomas Harrison, LL D; Professor of Classical Literature and History, H S Bridges, M A; Professor of French Language and Literature, Francis P Rivet; Examiners for Degrees, Rev Charles Paisley, A M, Wm Crockett, M A, Rev G G Roberts, M A; Examiners in Civil Law, Fred E Barker, D C L, and His Honor Chief Justice Allen, LL D.

The county scholarships for the following counties will be open at the beginning of the academical year in September, 1885: St John, Westmorland, Restigouche, Victoria, Queens, Albert, Sunbury, Gloucester, Kent and York. These scholarships are of the value of \$60 a year, tenable for two years, with exemption from tuition fees. Calendars of the University may be had on application to the Registrar.

Collegiate School, Fredericton—Head Master, George Robert Parkin, A M; Assistants, H V B Bridges, M A, and Miss Janey Gregory; Instructor in French, F P Rivet.

**Madras School.**

The Governor and Trustees of the Madras School in New Brunswick—The Lieutenant-Governor, the Lord Bishop of the Diocese, the Members of Her Majesty's Council, the Judge of the Court of Vice Admiralty, the Speaker of the House of Assembly, the Mayor and Recorder of St John, the Rector and Church Wardens of Trinity Church, St John, together with T W Daniel, G Sidney Smith, Simeon Jones and H W Frith; Clerk and Treasurer, H L Sturdee.

**Halifax School for the Blind.**

This Institution provides for the education and training of blind persons of either sex throughout the Maritime Provinces. Pupils from the Province of New Brunswick, between the ages of ten and twenty-one, are admitted free of all charge, the Provincial Government making an annual per capita

---

**67 Prince Wm. Street, St. John, N. B.**

**It is an indisputable fact that the leading Auction Business of the City**

grant of one hundred and twenty dollars in aid of the school, for each and every pupil from this Province attending the Institution. All applications for admission should be addressed to the Superintendent, C. F. Fraser, M. A.

Educational Institutions in connection with the Roman Catholic Church—See p. 137.

Educational Institutions in connection with Methodist church—See p 140.

Educational Institutions in connection with Baptist Church—See p 143.

**Militia—Active Force—District Staff.**

Deputy Adjutant General commanding—Lieut-Colonel Maunsell.

District Paymaster and Storekeeper—Lieut-Colonel W T Baird, 19 Jan, '69.

**8th Regiment—Princess Louise Hussars.**

Organized G. O. 30 April, '69      Motto—"Regi Patraequi Fidelis."  
Head Quarters, Rothesay.

Lieut-Colonel, James Donville, (c c 1st) 2 July, '84.

Majors—Alfred Markham, (c c 1st) 2 July, '81; John Russell Armstrong, (c c 1st, c c 2nd and m s 2nd) 2 July, '81.

No 1 Troop, Hampton—Capt George Otty Dickson Otty, (c c 2nd) 16 May, '84; Second Lieut, Frederick V Wedderburn, (p).

No 2 Troop, Hammond River—Capt, Wm Langstroth, (c c 2nd) 19 April, '81; Lieut, William Langstroth, junior, (p) 10 Aug '83; 2nd Lieut, J F Whittaker, (Prov) 14 March, '84.

No 3 Troop, Apohaqui—Capt, Chas H Foshay, (p) 5 April, '71; Lieut Geo N Sharpe, (c c 2nd and m s 2nd) 6 April, '81; Second Lieut, John H McRobbie, (m s, p) 10 Aug, '83.

No 4 Troop, Upham—Capt'n, David James Fowler, (c c 2nd and m s 2nd) 11 Dec, '77; Lieut George Wm Fowler, (c c 2nd) '84; Second Lieut. W D Ferguson (Prov) March 29, '84.

No 5 Troop, Johnson, Q Co.—Capt, H M Campbell, (q s 2nd & m s 2nd) 15 Mar '84; Lieut, J K Gass (c c 2nd) 29 Mar '84; Second Lieut, Thomas E Alfred Pearson, (c c 2nd) 24 June, '81.

No 6 Troop, Shediac, West Co—Capt, Henry A Scovil, (q f o) 28 Sept, '77; Lieut, Joshua Upham Fowler, (m s 2nd) 18 June, '75; Second Lieut, —

No 7 Troop, Springfield—Capt, Wm J Britain, (q f o) 31 June, '65; Second Lieut, Wm Greenslade Scovil, (p) 3 June, '81.

Paymaster—John I Woodward, 28 Sept, '82.

Adjutant—Robt Wm Otty, (q f o, c c 1st) 30 April, '69, (bt m 4 June, '71.)

Quarter Master—Henry Hallet, (m s 2nd) 10 Sept, '69, (hon m, 10 Sept, '79.)

Surgeon—John Edgar March, M D, 30 May, '84

Veterinary Surgeon—James Henry Frink, D V S, 7 May, '80.

**Artillery—Field Batteries.**

Newcastle, N B—Major Robert R Call, May 31, '83; First Lieut'nt, James Mitchell, 18 Dec, '58; Second Lieutenant, E E Fish; Surgeon, J B Freeman, 21 July, '76.

Woodstock, N B—Major F H J Dibblee, 31 May, '83. Captain, Thomas Lynch, 1 June, '83; First Lieut, C A Emery, 11 July, '79; Second Lieut'nt, Julius T Garden, 4 June, '80; Surgeon, S Smith, 4 Sept, '74.

is done by W. A. LOCKHART, 106 Prince William Street.

**Garrison Artillery.**—N B Brigade of Garrison Artillery, St John.

Lieut-Col—Stephen Kent Foster, 1 Dec, '59.

Major—Martin H Peters, Lc, 7 Dec, '71.

Captains—Thomas F Gillespie, Lc, 28 Feb, '67; John A Kane, 7 Dec, '71; James Alfred Ring, 23 Feb, '72; Joseph Ewing, 21 Sept, '77; Thomas W Lander, pro, 31 May, '78.

First Lieutenants—James W Fraser, 12 June, '74; Charles F Lanagan, 24 June, '81; James H Estey, 5 Aug, '81; William Barber, 15 Aug, '84, (Prov.)

Second Lieutenants—Daniel Crummin, 3 June, '68; Stanley D Crawford, 24 June, '81; T B Ring, 5 June, '81; W A D Steven, prov, 6 Feb, '80; Horace Coles, 15 Aug, '84, (Prov.)

Paymaster—W A King, 24 June, '81.

Quartermaster—Richard Farmer, m, 12 July, '72.

Surgeon—John Waterhouse Daniel, M D, 11 Aug, '76.

Assistant Surgeon—Joseph Andrews, M D.

**Brighton Engineers.**—*Carleton County.*

Captain—D McLeod Vince, 27 Feb'y, '80; Major, 10 Sept, '74; First Lieutenant—John Rodger Tompkins, 17 April, '83; 2nd Lieutenant—Allison B Connell, 9 April, '80.

**62nd Battalion—St. John Fusiliers—Infantry.**

Lieutenant-Colonel—Arbuthnot Blaine, 8 Sept, '76.

Majors—Henry David Likely, 9 March, '77; John Jos Tucker, 1 June, '83.

Adjutant H H McLean, Cap, 19 Jan, '76.

Captains—Edward T Sturdee, 5 May, '76; Frederick H Hartt, 19 Jan, '77; W C Magee, 26 Dec, '80; Arthur C J Sorel, 10 July, '82; Osborne Blois, 22 Aug, '82; H J A Godard, 27 Jan, '84.

First Lieutenants—A J Trueman, 24 June, '81; Geo F Thompson, 27 Jan, '84; J P Hegan, 24 June, '81. Second Lieutenants—M B Edwards, 28 June, '82; R D Woodrow, 28 June, '82; C Y Gregory, 6 July, '83; Geo A Fraser, 24 June, '81; J F Fraser, 29 Mar, 1884; S B Lordly, (prov) 24 Jan, '84; W H Murray, 29 Mar, '84; James McMillan, jr, (prov) 30 May, '84.

Paymaster—James Devlin, m 27 June, '84.

Quarter Master—John Stewart Hall, 19 Jan, '77.

Surgeon—Thomas Walker, 25 June, '84.

Assistant Surgeon—M S McFarlane, 24 June, '81.

**67th Carleton Light Infantry.**—*Woodstock.*

Lieut-Colonel—Chas R Upton, 20 Oct, '69.

Majors—Chas W Raymond, (Lc 15 May, '71), 10 Sept, '69; John D Baird, 6 July, '83.

Captains—Isaac F Adams, 10 July, '71; John Y Hoyt, 10 July, '71; Gordon E Boyer, 10 July, '71; Henry W Bourne, 12 July, '72; Amos D Hartley, 15 April, '73; Jesse W Baker, 10 April, '74; J Slason Carvell, 1 June, '77; Charles E Beckwith, June 1, '77; John T Fletcher, 31 Aug, 83.

Lieutenants—Robert Kirkpatrick, 10 July, '71; Charles A West, 1 May, '74; John W Adams, 29 Dec, '76; Arthur H McLaughlin, 2 June, '82; Chas R Carman, 6 July, '83; Alex Marquis, prov, 20 April, '77; L R Harding, '83; Chas H Ferguson, '83; G D Perkins, m s.

For the Phenix Insurance Co., of Brooklyn, New York.<sup>5</sup>

---

**The Most Spacious and Centrally Situated Auction and Sales Room**

---

**Second Lieutenants**—W Wallace Hemphill, 10 July, '71; Joseph W Williams, 8 April, '81; Edward C Barrett, 8 June, '83; Francis W Bourne, 31 Aug, '83; Baloin Albert, '83.

Paymaster—J D Ketchum (hon m 23 May, '73), 10 Sept, '69.

Quarter-Master—Captain Hamilton Emery, 10 Sept, '69.

Surgeon—Charles Pitt Connell, M D, 22 April, '70.

Assistant Surgeon—F A Nevers, '83.

**71st York Battalion of Infantry.—Fredericton.**

Lieutenant-Colonel—John Lothrop Marsh, 3 Nov, '71.

Majors—Jeremiah Staples, 28 May, '74; Sam'l L Wilkinson, 1883.

Captains—W A Baker, m, 18 June, '80; Jesse Christie, 10 May, '72; T G J Loggie, 18 June, '80; Thos L Alexander, m, 27 Sept, '74; John M Mullen, 6 Oct, '82; H A Copley, 24 Nov, '82; T W Howe, V B, '83.

Lieutenants—Jared Boone, 18 June, '80; E S Christie, 16 June, '81; Andrew Waugh, 3 June, '81; R W Pinder, 18 June, '80; Geo A Hoyt, 12 Nov, '69; Robert Stevenson, 10 Nov, '82; W E Elder, 24 Nov, '82.

2nd Lieutenants—T V Clayton, 18 June, '80; F Bird, 24 June, '81; W P Wilkinson, 3 June, '81; John D Hogan, 18 June, '80; J G McMurray, 10 Nov, '82; J D Perkins, 24 Nov, '82; W Dell Hart, '83.

Paymaster—Bt Major A G Beckwith, 11 July, '76.

Quartermaster—Andrew Lipsett, 25 Feb, '76.

Surgeon—T C Brown, 3 June, '81. Ass't Surgeon—J Z Currie, 3 June, '81.

**73rd Northumberland, N. B. Battalion of Infantry.**

*Chatham, Miramichi.*

Major, Samuel U McCully, commanding, 22 July, '78.

Captains—Hugh Cameron, 4 Aug, '71; William Fenton, 1 Aug, '63; Wm Hutchison, 26 Sept, '73; Wm McNaughton, 12 April, '77; Alexander McKnight, 6 Sept, '78.

Lieutenants—Peter Loggie, 1 Aug, '73; James Cameron, 13 June, '84; James Chapman, prov, 31 Dec, '74; John Sheridan, 20 Sept, '82.

2nd Lieutenants—Robt McNaughton, prov, 6 Feb, '69; Alex J Loggie prov, 1 Aug, '73; Adams McLellan, prov, 26 Sept, '73; Wm McKnight, prov, 6 Sept, '78; Alex Cameron, 13 June, '84.

Paymaster—Lemuel J Tweedie, 6 Sept, '72.

Adjutant—Alexander Templeton, 2 June, '76.

Quartermaster—Alexander Coutley, 27 Sept, '82.

Surgeon—William Pallen Bishop, M D, April 14, '70.

**74th Battalion of Infantry.—Sussex.**

Lieutenant-Colonel—Edwin B Beer, 17 Oct, '70.

Major—O R Arnold, May, 13, '82.

Captains—Edwin Arnold, 10 Sept, '69; Bedford Harper, 27 June, '79; Wm C Murray, 10 March, '70; John M Baird, 6 Sept, '72; James Wheaton McFee, 2 Aug, '78; Howard D Wetmore, prov, 2 June, '76.

Lieutenants—David Simpson, 12 July, '72; John Alonzo Bowes, 6 Sept, '72; Wm Moody Chamberlain, 13 May, '81; Chas H Fairweather, 27 Oct, '82; Ephraim H Hayward, 6 March, '80; Angus McDonald, 13 May, '81.

2nd Lieutenants—Geo Nelson Hayward, prov, 6 Sept, '72; S A McFee, 4 March, '82; H S Langstroth, 4 March, '82; Roland Crawford, 27 Oct, '82; David R McElman, prov, 27 June, '84.

---

**WHITTAKER BROTHERS, General Agents**

---



**In the Lower Provinces is 106 Prince William Street, St. John, N. B.**

Paymaster—Samuel Gosling, 8 Oct, '75.  
 Adjutant—Lieut J M Kinnear, 27 Oct, '82.  
 Quartermaster—Daniel B Armstrong, 8 Oct, '75.  
 Surgeon—Edward A Vail, M D, 9 Dec, '70.  
 Assistant Surgeon—S F Wilson, M D, 30 May, '84.

**Saint John Rifle Company.**

Captain, J T Hartt, V B, commanding; 1st Lieutenant, John P Macintyre;  
 2nd Lieutenant, W J P Parks.

**MASONIC.**

**The Ancient and Honorable Fraternity of Free and Accepted Masons.**

The Grand Lodge meets annually at the Masonic Hall, City of Saint John, on the fourth Tuesday in April.

Officers of the Grand Lodge—M W Grand Master, John V Ellis, St John; R W Deputy Grand Master, James McNichol, Jr, St John; R W Senior Grand Warden, Julius T Whitlock, St Stephen; R W Junior Grand Warden, W J Norfolk, M D, Moncton; V W Grand Chaplain, Rev W W Brewer, Sussex; V W Grand Treasurer, Charles Masters, St John; V W Grand Secretary, Edwin J Wetmore, St John; W Senior Grand Deacon, Thomas A Peters, St John; W Junior Grand Deacon, George F Hibbard, St George; W Grand Director of Ceremonies, Thos Walker, M D, St John; W Asst Grand Director of Ceremonies, W G Disbrow, M D, Dalhousie; W Grand Sword Bearer, Arthur Everitt, St John; W Grand Standard Bearer, John A Morrison, jr, Fredericton; W Grand Organist, J C Hatheway, M D, St John; W Grand Pursuivant, John A Watson, St John.

Grand Stewards.—W R B Humphrey St John; Thomas Stothart, St John; Robert Clerke, St John; W Geo F Harding, Carleton; W M L Macfarland, St John; W Andrew McNichol, St John; W Geo M Jarvis, Moncton; W J S Andrews, Milltown; R W L Tibbits, Andover; W John Mair, Campbellton; W A C Fairweather, Clifton, K C; Joseph F Whittaker, Hampton; Grand Tyler, Dingee Scribner, St John.

The Board of General Purposes is constituted as follows: M W John V Ellis, Grand Master; R W Robert T Clinch, P G M; R W Robert Marshall, P G M; R W Wm F Bunting, P G M; R W J T Whitlock, S G W; V W Edwin J Wetmore, Grand Sec'y (Sec'y); R W B Lester Peters, P G M; R W William Wedderburn, P G M; R W Benj R Stevenson, P G M; R W James McNichol, jr, D G M (President); R W W J Norfolk, J G W; R W Edward Willis; R W Henry Duffell, R W Thomas A Godsoe, W Wm R Russell, W J Henry Leonard, W John D Short, W W Watson Allen, W T Nisbet Robertson, W W J Logan, W W H B Sadleir.

Ritual Committee—R W Robert T Clinch, R W B Lester Peters, M W John V Ellis, R W Henry Duffell, R W William F Bunting, G M W Thos Walker, M W H B Sadleir.

Library Committee—M W Wm F Bunting, G M, W George E Fairweather, V W Edwin J Wetmore.

Committee on Relations with Foreign Grand Lodges—R W B R Stevenson, W Edwin Everett, J Alfred Clark.

**For the Aetna Life Insurance Co., of Hartford, Conn.<sup>4</sup>**

---

**Enquiries from abroad will be replied to with promptness and care,**

---

Committee on Warrants to New Lodges--R W B Lester Peters, R W D F Merritt, W W H B Sadleir.

**Private Lodges.**

Albion Lodge, No 1—Meets first Friday in each month at the Masonic Hall, St John.

St John's Lodge, No 2—Meets first Tuesday in each month at the Masonic Hall, St John.

Hibernia Lodge, No 3—Meets second Tuesday in each month at the Masonic Hall, St John.

Sussex Lodge, No 4—Meets Thursday on or after full moon at Dorchester.

St Mark's Lodge, No 5—Meets first Thursday in each month at St Andrews.

Hiram Lodge, No 6—Meets first Thursday in each month at Fredericton.

Sussex Lodge, No 7—Meets first Wednesday in each month at St Stephen.

Carleton Union Lodge, No 8—Meets first Thursday in each month, at the Masonic Hall, Carleton.

Midian Lodge, No 9—Meets second Tuesday in each month at Clifton, King's County.

Union Lodge of Portland, No 10—Meets third Thursday in each month at Masonic Hall, St John.

Woodstock Lodge, No 11—Meets first Wednesday in each month at Woodstock.

St George Lodge, No 13—Meets first Tuesday in each month at St George, Charlotte County.

Corinthian Lodge, No 13—Meets second Wednesday in each month at Hampton Station.

Alley Lodge, No 14—Meets first Thursday in each month at Upper Mills, St Stephen.

Howard Lodge, No 15—Meets first Tuesday in each month at Hillsboro'.

St Andrew's Lodge, No 16—Meets Monday on or after full moon at Richibucto.

Northumberland Lodge, No 17—Meets second Tuesday in each month at Newcastle.

Miramichi Lodge, No 18—Meets third Tuesday in each month at Chatham.

Salisbury Lodge, No 20—Meets first Tuesday in each month at Salisbury.

Zion Lodge, No 21—Meets first Wednesday in each month at Sussex, King's County.

New Brunswick Lodge, No 22—Meets first Wednesday in each month at the Masonic Hall, St John.

Keith Lodge, No 23—Meets third Wednesday in each month at Moncton.

Zetland Lodge, No 24—Meets third Wednesday in each month at Shediac.

Restigouche Lodge, No 25—Meets Tuesday on or after full moon at Dalhousie.

Victoria Lodge, No 26—Meets second Tuesday in each month at Milltown.

St John Lodge, No 27—Meets Thursday on or after full moon at Bathurst.

Lebanon Lodge, No 28—Meets second Monday in each month at Sackville.

St Martins Lodge, No 30—Meets first Wednesday in each month at Saint Martins.

Benjamin Lodge, No 31—Meets first Tuesday in each month at Andover, Victoria County.

Campbellton Lodge, No 32—Meets second Friday in each month at Campbellton, Restigouche County.

---

**WHITTAKER BROS., General Insurance Agents,**

---

106 Prince William Street. W. A. LOCKHART.

Alexandria Lodge, No 33—Meets first Tuesday in each month at St Mary's, York County.

Albert Lodge, No 34—Meets Tuesday nearest the full moon in each month at Hopewell Corner, Albert County.

Carleton Royal Arch Chapter, No 47, Registry of Scotland—Meets third Wednesday in each month at Freemason's Hall, St John.

Fredericton Royal Arch Chapter, No 77, Registry of Scotland—Meets at Fredericton, third Wednesday in each month.

Union Royal Arch Chapter, No 84, Registry of Scotland—Meets fourth Tuesday in each month at Freemason's Hall, Carleton.

New Brunswick Royal Arch Chapter, No 10, Registry of Canada—Meets fourth Tuesday in each month at Freemason's Hall, St John.

Botsford Royal Arch Chapter, E R—Meets at Moncton.

Mount Lebanon Royal Arch Chapter—Meets on the third Wednesday in each month at Chatham.

St Stephen Royal Arch Chapter—Meets on the second Wednesday in each month at St Stephen.

Carleton Council of Royal and Select Masters—Meets monthly in Carleton. Encampment of St John, No 48—Religious and Military Order of the Temple, Registry of the Chapter General of Scotland—Meets second Wednesday in each month at Freemason's Hall, St John.

The Union de Molay Encampment and Priory, Registry of Grand Conclave of England and Wales, and the Colonial Dependencies of the British Crown.—Regular Convocations held on the fourth Thursday in every month.

McLeod Moore Conclave, No 12, of the Imperial, Ecclesiastical and Military Order of Knights of the Red Cross of Rome and Constantine—Meets on the fourth Thursday in each month.

Provincial Grand Lodge of the Royal Order of Scotland—Meets first Wednesday in February, May, August and November at Freemason's Hall, St John.

St John Lodge of Perfection 14°, A and A S Rite, on the Registry of the Supreme Council for Canada, John V Ellis, T P G M, A W Reed, Secretary—Meets at Freemasons Hall, St John, fourth Friday in February, May, August and November.

Harrington Chapter of Sovereign Princes of Rose Croix, H R D M 18°; on the Registry of the Supreme Council for Canada, W C Godsoe, M W S, A W Reed, Registrar—Meets at Freemasons' Hall, St John, fourth Friday in March, June, September and December.

New Brunswick Sovereign Consistory, P R S, on the Registry of the Supreme Council of Canada of the 32°—Meets at Freemasons' Hall, St John, fourth Friday in October, January, April and July.

**Encampment of St. John Knights Templar.**

James Adam, N and E Commander; Thos Walker, Lieut Commander; J Fred Lawton, Mareschal. A W Reed, Hospitaller; R B Humphrey, Chancellor; Thos A Godsoe, Treasurer; Edwin J Wetmore, Secretary; Rev W W Brewer, Chaplain; Geo H Trueman, Beaucennifer; John French, Bearer of Vexillum Belli; Wm B Wallace, Chamberlain; Walter H Allan, Organist; Dinglee Scribner, Man at Arms.

**Large Lines placed in English and American Companies.<sup>7</sup>**

With superior facilities and many years experience in the auction business,

# INTERNATIONAL STEAMSHIP COMPANY.

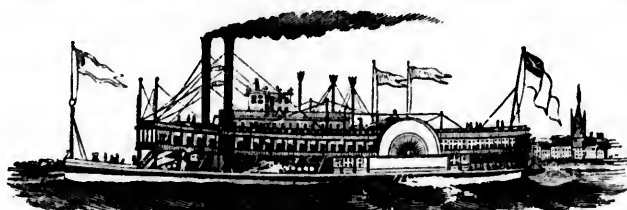

T. C. HERSEY, - - - President and Manager.

H. J. LIBBY, - - - Treasurer.

Capt. J. B. COYLE, Chief Engineer, Portland, Maine.

LINE OF STEAMERS BETWEEN  
ST. JOHN, EASTPORT, PORTLAND,  
—AND—  
**BOSTON,**  
WITH CONNECTIONS  
TO ALL PARTS OF THE  
**UNITED STATES,**  
**AND CANADA.**

WHITTAKER BROS., General Insurance Agents,<sup>s</sup>

ST

Su

Leave

In J

Jun

M

Dur  
tional  
and ci  
Usu  
and P

COM  
to Wh  
Roche  
the M  
Easter  
all pan  
RATB  
Island  
Railwa

GEO.

H.

Insu

I

---

W. A. LOCKHART cannot fail to give satisfaction.

---

# INTERNATIONAL STEAMSHIP COMPANY.

THE FAVORITE

— AND —

## Superior Sea-Going Steamers OF THIS LINE

Leave Reed's Point Wharf, ST. JOHN, at 8 A. M.; EASTPORT, at 1 P. M.  
same day, for PORTLAND and BOSTON, as follows:

**In January, February, March, April, May, November  
and December, every Monday and Thursday.**

**June, July, August, September and October, every  
Monday, Wednesday, and Friday Morning, at 8  
o'clock.**

**Returning same days from Boston at 8.30 A. M.**

During the months of June, July, August, September, and October, additional trips will be made, of which due notice will be given in newspapers and circulars.

Usual running time between Saint John and Eastport, 4 hours; Eastport and Portland, 16 hours; Portland and Boston, 8 hours.

**CONNECTIONS**—At Portland with Portland and Ogdensburg Railroad to White Mountains and Lake Champlain; Portland and Worcester Line for Rochester, Worcester and Intermediate Stations; Grand Trunk Railroad to the Mountains and all parts of Canada and the West; Boston and Maine and Eastern Railroads to Boston, and at Boston with Steamers and Railroads to all parts of the United States. **THROUGH TICKETS AT REDUCED RATES** may be had at all Stations on the Intercolonial and Prince Edward Island Railways and Steamers, Windsor & Annapolis and New Brunswick Railways, and all Steamer Lines into Saint John.

### LOCAL AGENTS:

**GEO. HAYES, Eastport.** | **W. H. KILBY, Boston.**

**H. P. C. HERSEY, Freight Agent, Portland.**

**H. W. CHISHOLM, ST. JOHN.**

---

Insurance effected at Lowest possible Rates in First-Class Companies.\*

---

All business confidentially and promptly attended to by

---

## LOYAL ORANGE INSTITUTION.

*Grand Lodge of New Brunswick.*

Officers for 1884-85—R W Grand Master, Thomas A Kinnear, Attorney-at-Law, Sackville, West Co; S D Grand Master, Capt William A King Merchant, City of St John; J D Grand Master, William A Henderson, Merchant, Sussex, King's Co; Grand Chaplain, George Baird, J P, Bairdsville, Victoria Co; Grand Secretary, Capt Andrew J Armstrong, Merchant, City of St John; Grand Treasurer, Samuel DeVenne, sr, J P, City of Portland, St John Co; Grand Lecturer, William Roxborough, J P, South Bay, St John Co; Grand Director of Ceremonies, John B Grieves, Sgt-at-Arms, House of Assembly, York Co; Deputy Grand Secretary, Devenport R White, Hotel, Gibson, York Co; Deputy Grand Chaplains, John Nixon, Carleton, St John Co; Charles A Lewin, Benton, Carleton Co; William H White, Gibson, York Co; Frank H Morrice, Sackville, West Co; Richardson Boone, Fredericton, York Co; Joseph E N Holder, Carleton, St John Co; William Hayward, Moncton, West Co; Robert Wills, City of St John; John H Morrill, Marysville, York Co; Thomas M Corbitt, City of Portland, St John Co; Jeremiah Tracy, Tracy Station, Sunbury Co; Rev W E Vickery, Woodstock, Carleton Co; D Presley, Moncton, West Co; James A Moore, Waterford, King's Co.

### SUBORDINATE LODGES—NIGHTS OF MEETING.

Verner, No 1, St John, St John Co—First and Third Tuesday; Robert Crawford, W M.

Eldon, No 2, St John, St John Co—Second and Fourth Tuesday; J W Rusk, W M.

York, No 3, St John, St John Co—First and Third Thursday; Robert McLaughlin, W M.

Nerepis Heroes, No 4, Petersville Church, Queen's Co—First Tuesday; John A McKee, W M.

Guardian, No 5, Musquash, St John Co—First Saturday; A Balcolm, W M  
Victoria, No 6, Golden Grove, St John Co—Second Wednesday; W C McFate, W M.

Mispeck, No 7, St John Co—Second Thursday; E Whelpley, W M.

Lawfield Heroes, No 8, Lawfield, Queen's Co—First Saturday, S Appleby, W M.

Wellington, No 9, Mechanics' Settlement, King's Co—First Tuesday, Rich'd Moore, W M.

Saint Patrick, No 10, Shediac, Westmorland Co—Second Tuesday; Angus McKinny, W M.

True Blue, No 11, Carleton, St John Co—Third Wednesday, John Nixon, W M.

Favorite, No 12, Babington, Queen's Co—Second Tuesday; ———— W M.

True Blue, No 14, Chatham, Northumberland Co—First Monday; F O Peterson, W M.

Boyne, No 15, Whitehead, King's Co—Second Saturday; John A White, W M.

Invincibles, No 16, St Martins, St John Co—First Friday; Joseph H Bradshaw, W M.

Queen's Own, No 17, St Stephen, Charlotte Co—First and Third Tuesday; C F Kirk, W M.

---

WHITTAKER BROS., General Insurance Agents,°

---

No  
Simpson  
Bail  
Gra  
Eng  
Tuesda  
John  
Kelly,  
Que  
Munro  
Have  
Met  
Mou  
Fergus  
Briti  
Simpso  
Hart  
Wilson  
Gow  
Wall  
Star  
S W K  
Appr  
Wood  
Pick  
W M.  
Sprin  
W M.  
Alber  
Kinn  
John  
W M.  
No S  
Victo  
North  
Welli  
Ando  
W M.  
Wald  
Wiggin  
Lorne  
W M.  
Imma  
St Ste  
Alexan  
Monc  
Presley,  
New  
Isaac B  
Bento  
Phoen  
W M.

AL

**W. A. LOCKHART, 106 Prince William Street.**

No Surrender, No 18, Gagetown, Queen's County—First Tuesday; Geo Simpson, W M.  
 Baillie, No 19, Baillie, Charlotte Co—First Saturday; John McLay, W M.  
 Graham, No 20, Fredericton York Co—First Friday; John Hewitson, W M.  
 English Settlement Heroes, No 22, Lawson's W O, Queen's County—First Tuesday; David Muir, W M.  
 Johnston, No 24, St John, St John Co—First and Third Monday; James Kelly, jr, W M.  
 Queen's Blues, No 25, Bailey's W O, Queen's Co—Third Thursday; G A Munro, W M.  
 Havelock, No 27, St John, St John Co—Second Monday; S H McCord, W M.  
 Metcalf, No 28, Oliveville, Queen's Co—First Tuesday; ———, W M.  
 Mount Purple, No 29, Pisarinco, St John County—First Saturday; Samuel Ferguson, W M.  
 British Lion, No 31, Glassville, Carleton Co—First Wednesday; William Simpson, W M.  
 Hartcourt Reform, No 33, Bass River, Kent Co—First Monday William Wilson, W M.  
 Gowan, No 34, Bairdville, Victoria Co—Second Tuesday; Geo Baird, W M.  
 Walker, No 35, Fredericton, York Co—First Monday; D R White, W M.  
 Star of the Boyne, No 36, Hoyt Station, Sunbury County—Second Saturday; S W Kirkpatrick, W M.  
 Apprentice Boys, No 37, Millidgeville, King's Co—  
 Woodstock, No 38, Woodstock, Carleton Co—  
 Pickard, No 40, Marysville, York Co—First Thursday; Alex G Robinson, W M.  
 Springfield, No 41, Springfield, York Co—First Tuesday; Thomas Prescott, W M.  
 Albert, No 42, Point Wolfe, Albert Co—First Saturday; Jos Kerr, W M.  
 Kinnear, No 44, Upham, King's Co—First Thursday; Irvine Megarity, W M.  
 Johnston Blues, No 46, Fenwick, Queen's Co—Second Monday; Thos Keys, W M.  
 No Surrender, No 47, Newcastle, Northumberland Co—  
 Victoria, No 48, Waterville, Carleton Co—Third Saturday.  
 North Lake, No 50, North Lake, York Co—First Thursday; ———, W M.  
 Wellington, No 51, Kirkland, Carleton Co—First Tuesday.  
 Andover, No 53, Aroostook, Victoria Co—Second Thursday; P G Fraser, W M.  
 Waldon, No 55, Upper Hainsville, York Co—First Thursday; William J Wiggins, W M.  
 Lorne, No 58, Sackville, Westmorland Co—First and Third Saturday; ——— W M.  
 Immanuel, No 60, South Bay, St John Co—Last Friday; Robt Burns, W M.  
 St Stephen, No 61, St Stephen, Charlotte Co—First and Third Monday; H Alexander, W M.  
 Moncton, No 62, Westmorland Co—Second and Fourth Thursday; D Presley, W M.  
 New Dominion, No 63, Cumberland Bay, Queen's Co—Third Wednesday; Isaac Burton, W M.  
 Benton, No 66, Benton, Carleton Co—First Saturday; John Boyd, W M.  
 Phœnix, No 67, Petitcodiac, Westmorland Co—First Saturday; ——— W M.

**All Losses promptly paid, 67 Prince Wm. Street, St. John, N. B.⁹**



---

**Every attention paid to trade Auction sales by**

---

Rose of Sharon, No 69, Dorchester, Westmorland Co—First and Third Tuesday; E L Ramsey, W M.

Willis, No 70, Fairville, St John Co—Third Tuesday, Wm Roxborough, W M.

Union, No 75, St Martins, St John Co—Second Wednesday; J W Taylor, W M.

Hackett, No 76, Lakeville, Carleton Co—Second Saturday; J A Watters, W M.

Island Home, No 77, North Head, G M, Charlotte Co—First and Third Thursdays; — W M.

Beaconsfield, No 78, Waterford, King's Co—Second Tuesday; William S D Moore, W M.

Magundy Volunteers, No 88, Magundy Settlement, York Co—Last Friday; James Love, W M.

Londonderry Heroes, No 91, Hammond, King's Co—Second Wednesday; W J Hunter, W M.

Clones, No 99, South Clones, Queen's Co—2nd Tuesday; Jas Chittiek, W M.

Rising Sun, No 106, Newton, King's Co—Second Monday; David Proudfoot, W M.

Queen's Own, No 113, Range, Queen's Co—First Tuesday; A F Barton, W M.

King William, No 114, Gary, Sunbury Co—Second Saturday, Albert Boone, W M.

Protection, No 119, Temperance Vale, York Co—Second Saturday; John Love, W M.

Admiral Nelson, No 124, Sussex, King's Co—Second Friday; Thomas Coggan, W M.

Morning Star, No 135, Wheaton's Mills, Westmorland Co—Second Saturday; — W M.

Morning Star, No 136, Upper Tay Settlement, York Co—First Thursday; Wm Tomlinson, W M.

Garibaldi, No. 138, Hillsdale, Albert Co—First Monday, Geo Magee, W M.

Dominion, No 141, St John—First Tuesday; C W Stockton, W M.

Blissville, No 145, Tracy Station, Sunbury Co—First Monday; D S Duplisea, W M.

Clones, No 146, South Clones, Queen's Co—First Monday; George Montgomery, W M.

Chipman Volunteers, No 154, Chipman, Queen's Co—First Tuesday; W J Stewart, W M.

---

# CLARENDON HOTEL,

SAINT JOHN, N. B.

**J. N. WILSON,**  
**PROPRIETOR.**

---

WHITTAKER BROS., General Insurance Agents,<sup>10</sup>

W. A. LOCKHART, Auctioneer, 106 Prince Wm. Street.

I. O. O. F.

**Grand Lodge of the Lower Provinces of British North America.**

Benj Bremner, Grand Master, Charlottetown, P E I; J C P Frazee, Grand Secretary, Halifax, N S; Jas A Russell, P G, Secretary, Eastern Star, No 1, Pictou, N S; Thos Nixon, Secretary, Fuller, No 5, Stellarton, N S; Wm S Fraser, Secretary, Norton, No 6, New Glasgow, N S; D R MacLennan, P G, Secretary, St Lawrence, No 8, Box 175, Charlottetown, P E I; Joseph Wilson, P. G, Secretary, Pioneer, No 9, Portland, N B; Geo H Reynolds, P G, Secretary, Orient, No 10, 109 Lockman Street, Halifax, N S; Thomas M Grant, P G, Secretary, Scotia, No 11, Westville, N S; Amon A Wilson, P G, Secretary, Beacon, No 12, St John, N B; J B McAlpine, Secretary, Victoria, No 13, Fredericton, N B; John A Byers, M D, Secretary, Eureka, No 15, Spring Hill Mines, N S; J E Crowe, P G, Secretary, Western Star, No 16, Annapolis, N S; D R Thompson, P G, Secretary, Moore, No 17, Vale Colliery, N S; Jas R Macdonald, P G, Secretary, Mystic, No 18, 145 Granville Street, Halifax, N S; Ernest E Staples, Secretary, Peerless, No 19, Portland, N B, care of R E Coupe, Main Street; W O Troop, P G, Secretary, Guiding Star, No 21, Granville Ferry, N S; A A Clay, Secretary, Prince Edward, No 22, Box 227, Summerside, P E I; Allan Haigh, Secretary, Mystic Tie, No 23, Oxford, N S; John J Falconer, P G, Secretary, Mizpah, No 24, Box 131, Acadia Iron Mines, N S; J C Borden, Secretary, Crystal Wave, No 25, Pugwash, N S; Geo L Edgett, Secretary, Prince Albert, No 26, Moncton, N B; Wm G Gillespie, P G, Secretary, Wildey, No 27, Charlottetown, P E I; J D McLean, P G, Secretary, Caledonia, No 28, Hopewell, Pictou Co, N S; W D Ferguson, Secretary, Siloam, No 29, 221 Union Street, St John, N B; Simon H McLean, Secretary, Union, No 30, Springville, Pictou Co, N S; C H Borden, Secretary, Orpheus, No 31, Box 76, Wolfville, N S; C C Carlton, P G, Secretary, Colville, No 32, Souris East, P E I; John Thompson, P G, Secretary, Valley, No 33, Sussex, N B; John Gollan, P G, Secretary, Helping Hand, No 34, River John, N S; Robert Foster, Secretary, Ivy, No 35, Box 142, Amherst, N S; T F McKenzie, P G, Secretary, Lorne, No 36, Economy, N S; John P Smith, Secretary, Pesaquid, No 38, Box 189, Windsor, N S; A W Dickie, Secretary, Athlon, No 39, Canning, King's Co, N S; W E Messervey, P G, Secretary, Amity, No 40, 29 Jacob Street, Halifax, N S; Wm Gibson, Secretary, Carleton, No 41, Woodstock, N B; D Graham Whidden, P G, Secretary, Jewel, No 42, Antigonish, N S; J A McDorman, P G, Secretary; Ridgely, No 43, Great Village, N S; Arthur W Jackson, P G, Secretary, Ivanhoe, No 44, Parrsboro, N S; Lyman Flett, Secretary, Chatham, No 45, Chatham, N B; Wm W Brittain, Secretary, Golden Rule, No 46, Carleton, St John, N B; Watson Dorman, Secretary, Edwards, No 47, Hantsport, N S; Rob't Jardine, North Star, No 48, Campbellton, N B.

The following are the names and addresses of the D D Grand Masters, together with the names and numbers of the Lodges, under the supervision of each:—Pictou District, Daniel Sutherland, Pictou, N S, Eastern Star, No 1, Helping Hand, No 34; Stellarton District, Thomas J Reid, Stellarton, N S, Fuller, No 5, Norton, No 6, Moore, No 17; Charlottetown District, Thos R Callbeck, Charlottetown, P E I, St Lawrence, No 8, Wildey, No 27; St John District, Dr. James Christie, D G M, St John, N B, Pioneer, No 9, Beacon, No 12, Peerless, No 19, Siloam, No 29, Golden Rule, No 46; Halifax District,

**Marine, Fire, and Life Insurance, 67 Prince William St., St. John, N. B.<sup>10</sup>**

---

**It is an indisputable fact that the leading Auction Business of the City**

---

Arch Graham, Halifax, N S, Orient, No 10, Mystic, No 18, Amity, No 40; Westville District, John W Forbes, Springville, N S, Scotia No 11, Caledonia, No 28, Union, No 30; Fredericton District, George H Simmons, Fredericton, N B, Victoria, No 13; Cumberland District (a), Wm Reese, Spring Hill Mines, N S, Eureka, No 15, Ivy, No 35, Ivanhoe, No 44; Annapolis District, W H Weatherspoon, Granville Ferry, N S, Western Star, No 16, Guiding Star, No 21; Summerside District, H J Massey, Summerside, P E I, Prince Edward, No 22; Cumberland District (b), Henry Smith, Pugwash, Mystic Tie, No 23; Crystal Wave, No 25; Colchester District, John J Falconer, Acadia Iron Mines, N S, Mizpah, No 24, Lorne, No 36, Ridgely, No 43; Moncton District, Charles H Webb, Moncton, N B, Prince Albert, No 26; Kings District, J W Hamilton, Wolfville, N S, Orpheus, No 32, Athlon, No 39; Souris District, C C Carlton, jr, Souris, P E I, Colville, No 31; Sussex District, Alex Robertson, Sussex, N B, Valley, No 33; Hants District, Jesse P Smith, Windsor, N S, Pesquid, No 38, Edwards, No 47; Woodstock District, Samuel Watts, McAdam Junction, N B, Carleton, No 41; Antigonish District, D Graham Whidden, Antigonish, N S, Jewel, No 42; Miramichi District, J D B F Mackenzie, Chatham, N B, Chatham, No 45, North Star, No 48.

---

## KNIGHTS OF PYTHIAS.

### Officers of the Supreme Lodge.

John P Linton, P S C, Johnstown, Pa; John Van Valkenburg, S C, Fort Madison, Iowa; Howard Douglas, S V C, Cincinnati, Ohio; John S King, S P, Toronto, Ontario, Canada; S J Willey, S M of Ex, Wilmington, Del; R E Cowan, S K of R & S, Kansas City, Mo; Halvor Nelson, S Sec of E R, Washington City, D C; Geo B Shaw, S M at A, Eau Claire, Wis; C F Bragg, S I G, Bangor, Me; John W Thomson, S O G, Washington City, D C.

James Moulson, St John, N B, Deputy Supreme Chancellor for New Brunswick.

### Officers of New Brunswick Lodge, No. 1, St. John, N. B.

Fred S Hutchinson, P C; J Fenwick Fraser, C C; Jacob S Brown, V C; James Moulson, P; W S Morrison, M D, K of R & S; Thos Armstrong, M of F; Wm A Smith, M of Ex; A Kimbal, M at A; ———, I G; Joseph Rubins, O G.

### Officers of Union Lodge, No. 2, St. John, N. B.

Park A Melville, P C; Arthur W Adams, C C; Hedley V Cooper, V C; John Law, P; James D Seely, K of R & S; Wm S Baldwin, M of F; Chas A Prichard, M of Ex; John A Ewing, M at A; Wm J Elliott, I G; Robert T Morrison, O G.

New Brunswick and Union Lodges meet every alternate Wednesday evening at 8 o'clock, in their hall, Ring's Building, Germain street.

### Officers of Westmorland Lodge, No. 3, Moncton.

Joseph H Wran, P C; Murray Fleming, (P C) C C; James W Whitehead, V C; John P Weir, P; Geo E Boyd, K of R & S; W R Angus, M of F; Alex Ford, M of Ex; Jas McLure, M at A; A Anderson, I G; H H Carvell, (P C) O G.

---

**WHITTAKER BROS., Marine, Fire and Life Insurance,<sup>1</sup>**

is done by W. A. LOCKHART, 106 Prince William Street.

**Officers of Frontier Lodge, No. 4, St. Stephen.**

John Ryder, P C; John C Henry, C C; Geo J Clarke, V C; Wm Dow, P; Geo H McAndrews, K of R & S; C Fred Stewart, M of F; W C H Grimmer, M of Ex; Wm E Smith, M at A; M W Robinson, I G; Joshua Polly, O G.  
Meetings second and fourth Monday evening of each month.

**Officers of Cumberland Lodge, Spring Hill, N. B.**

Geo Dunn, P C; John J Fraser, C C; Wm Reese, V C; John Wylie, P; Alex McLeod, K of R & S; Robert Bradley, M of F; R H Cooper, M of Ex; Thomas Ryan, M at A; Alex Fowlie, I G; Wm McLean, O G.  
Meetings every alternate Thursday evening.

**Knights of Pythias Endowment Bank.**

*Officers of Section No. 504, St. John.*

Jas Moulson, President; Thos A Vaughan, Vice-President; Frank Fales, Chaplain; Charles A Prichard, Sec'y-Treas; R W Lowe, Guide; John Law, Guard; R H Green, Sentinel; R P Crookshank, Ex Physician. Meetings held first Wednesday evening in each month.

*Officers of Section No. 511, Moncton, N. B.*

Geo M Jarvis, President; W Hayward, Vice-President; M Fleming Chaplain; H B Fleming, Sec'y-Treas; Geo Craig, Guide; J Barton, I Guard; J H Wran, Sentinel; J D Ross, Examining Physician. Meetings first and third Thursday in each month.

TEMPERANCE.

**National Division of North America.**

Most Worthy Patriarch, B F Dennison, Philadelphia; Most Worthy Associate, C A Everitt, St John, N B; Most Worthy Scribe, Rev A Alder Temple, Halifax, N S; Most Worthy Treasurer, Wm A Duff, 121 North 9th Street, Philadelphia, Penn; Most Worthy Chaplain, Rev C H Mead, New York; Most Worthy Conductor, W H H Bartram, Patterson, N J; Most Worthy Sentinel, A W Giran, Manayunk, Philadelphia, Penn.

**Grand Division, S. of T., Province of New Brunswick.**

Geo E Foster, G W P, St John; C N Vroom, G W A, St Stephen; S B Paterson, G Scribe, St John; David Thomson, G Treasurer, St John; Rev Job Shenton, G Chaplain, St John; John Leeman, Moncton, G Conductor; John Law, G Sentinel, Portland.

*Name, Location, Night of Meeting, and Name of Deputy of Subordinate Divisions in New Brunswick, (all of whom are D. G. W. Patriarchs.)*

Howard, No 1, St Stephen; Friday; Hugh Stevenson.  
York, No 2, Fredericton; Friday; Judge Steadman.  
Wilberforce, No 3, Milltown, St Stephen; Monday; W W Graham.  
Gurney, No 5, Market Building, St John; Thursday; Robt Wills.  
Portland, No 7, Orange Hall, Portland; Tuesday, A G Paterson.  
Albion, No 14, Market Building, St John; Wednesday; David Thomson.  
Pioneer, No 16, Dorchester, Westmorland Co; —; Charles E Knapp.  
Queen's, No 21, Gagetown; Saturday; H J DeVeber.

**Hulls, Cargoes and Freights Insured at Lowest Rates.<sup>1</sup>**

**Enquiries from abroad will be replied to with promptness and care,**

Northumberland, No 37, Chatham ; Friday ; George Stothart.  
 Albert, No 39, Hillsboro' ; Albert Co ; Wednesday ; John J Steeves.  
 Sackville, No 40, Sackville, Westmorland Co ; Tuesday ; Robert Bell.  
 Richibucto, No 42, Richibucto, Kent Co ; Friday ; Allen Haines.  
 Kingston, No 44, Kingston, Kent Co ; — ; B S Bailey.  
 Newcastle, No 45, Newcastle, Mir ; Thursday ; Daniel McGruar.  
 Westmorland, No 50, Point de Bute, W Co ; Thursday ; J A Trueman.  
 Golden Rule, No 51, Hopewell Hill, Albert Co ; Tuesday ; L R Moore.  
 Johnston, No 52, Cambridge Queen's Co ; Saturday ; James S Robinson.  
 Safeguard, No 58, Pennfield, C Co ; Saturday ; C P Hawkins.  
 Dalhousie, No 64, Dalhousie ; Monday ; Geo Haddow.  
 Baie Verte, No 65, Baie Verte ; Wednesday ; Robert Goodwin.  
 Granite Rock, No 77, Carleton, St John ; Monday ; Henry Finch.  
 Nelson, No 99, Derby, Northumberland Co ; Monday ; John Betts.  
 Caledonia, No 126, Douglastown, Northumberland Co ; Wednesday ; James Henderson.  
 Oxford, No 134, Upper Gagetown, Q Co ; Tuesday ; J E Coy.  
 St Martins, No 164, St Martins, St John Co ; Tuesday ; Jas B Hodsmith.  
 Sunderland, No 180, Jolicure, W Co ; — ; Rufus C Wry.  
 Moncton, No 183, Moncton ; Monday ; A E Chapman.  
 St George, No 189, St George, Charlotte Co ; Saturday ; James McGill.  
 Farmers', No 190, Douglass, York Co ; — ; W J B McGibbon.  
 Crystal Stream, No 191, Salisbury, W Co ; Saturday ; Wm McNaughton.  
 Wedderburn, No 192, Canterbury, York Co ; George B Dow.  
 Lime Rock, No 207, South Bay, St John Co ; Monday ; W Roxborough.  
 Harmony, No 214, Portland, St John Co ; Friday ; S J Stubbs.  
 New Era, No 215, Nelson, Northumberland Co ; Monday ; J P Burchill.  
 South Rockland, No 219, South Rockland, W Co ; Friday ; Edward Dobson.  
 Sunshine, No 253, East Florenceville, Carleton Co ; — ; A D Hartley.  
 Independent, No 231, Port Elgin, Albert Co ; — ; Charles A Monroe.  
 New Year's Eve, No. 232, Bristol, Carleton Co ; Rev Garvinor.  
 Buctouche, No 235, Buctouche ; — ; Rev J D Murray.  
 Cocaigne, No 236, Scovil's Mills, Cocaigne ; Monday ; William Johnston.  
 Everitt, No 238, Milford, St John Co ; Wednesday ; John Waring.  
 Golden Grove, No 239, Golden Grove, St John Co ; Tuesday ; Robert Culbert.  
 Murray, 241, Scotch Settlement, Shediac ; Saturday ; John A Duff.  
 Lorne, No 242, Anagance ; Thursday ; J S Freeze.  
 Intercolonial, No 243, Moncton ; Thursday ; W H Price.  
 Home Circle, No 244, Riverside, Albert Co ; Saturday ; W W Wells.  
 Victoria, No 245, Victoria Mills, Victoria Co ; James Main.  
 Upham, No 246, Upham, King's Co ; Robert McAfee.  
 Maple Leaf, No 247, Henry's Lake, St John Co ; T P Davies  
 Baillie, No 248, Baillie, Charlotte Co ; C F Mann ;  
 Harcourt, No 249, Weldford, Kent Co ; Henry Wather.  
 Valley, No 250, Portland ; Josiah Fowler.  
 Havelock, No 251, Havelock, King's Co ; Ezra Keith.  
 Petitediac, No 252, Petitediac, Westmorland Co ; David Jonah.  
 Sunnyside, No 253, Lewis Mountain, Westmorland Co ; J H Dobson.  
 Moss Rose, No 254, Deer Island, Charlotte Co ; A T Lloyd.  
 Britannia, No 255, Millstream, King's Co ; J F Rodgers.  
 Spreading Oak, No 256, Little Ridge, Charlotte Co ; A F Matheson.  
 Lansdowne, No 257, Fredericton ; H H Pitts.

**WHITTAKER BROTHERS, General Insurance Agents,**

Union,  
 Charlo  
 Mount  
 Lawren  
 Spring  
 Mayflo  
 Iona, 2  
 Oak, 20  
 Wills,  
 Rockla  
 Star Br  
 Stewart

Gran  
 W V ;  
 C ; Geo  
 Depa  
 No 2, n  
 Alex  
 day eve  
 Eure  
 Scoti  
 Cryst  
 Westmo

S  
 Office  
 D E B  
 Smalley  
 Sentry,  
 Place  
 and last

I C  
 Berton,  
 Alex M  
 lain ; F  
 Trustee

**Wom**

Office  
 Mrs Ra  
 Mrs Wa  
 Mrs De  
 Windso  
 Alger ;  
 John ;

---

**W. A. LOCKHART, 106 Prince William Street.**

---

Union, 288, Kouchibouguac, Kent Co; D W Grierson.  
 Charlo, 259, River Charlo, Restigouche Co; Peter Hamilton.  
 Mountain Rose, 260, Steeves Mountain, W Co; Richard Lutes, sr.  
 Lawrenceville, 261, Lawrence Station, Charlotte Co; F S Richardson.  
 Spring, 262, Hampton, King's Co; Geo Barnes.  
 Mayflower, 263, Pomroy Ridge, Charlotte Co; Wesley Moulton.  
 Iona, 264, Scotch Ridge, Charlotte Co; A S McKenzie.  
 Oak, 265, Oak Hill, Charlotte Co; Cyprus Moulton.  
 Wills, 266, Tower Hill, Charlotte Co; S S Smith.  
 Rockland, 267, Graves Settlement, W Co; Geo Johnson.  
 Star Branch, 268, McAdam Junction, Charlotte Co; E W Brownwell.  
 Stewart, 269, 2nd Falls, St George, Charlotte Co; Ammon Sherwood.

**Templars of Honor and Temperance.**

Grand Temple of New Brunswick—D McNally, G W T; J Burrell, jr, G W V; W C Whittaker, G W R; C E Fairweather, G W T; H Dalton, G W C; Geo Foster, G W U; H M Patterson, G W G.

Department of Order in this Jurisdiction—Subordinate Temples: Victoria, No 2, meets every Tuesday evening at Market Hall, Charlotte street, St John. Alexandria, No 65, meets at Hamm's Building, Indiantown, every Thursday evening.

Eureka, No 10, Thursday: Phoenix, No 11, Carleton, Tuesday.

Scotia, No 2, of N S, meets every Thursday evening at Yarmouth.

Crystal Fount, No 8, meets on alternate Friday evenings, at Salisbury, Westmorland Co.

**St. John Council of the Royal Arcanum, No. 133.**

(Established 1st August, 1878.)

Officers for 1885—Reg. D C Robertson; Vice-Reg. C H Masters; Orator. D E Berryman, M D; Sec. D McNally; Treas. J McNichol, jr; Col. A B Smalley; Chap. J M Taylor; Guide, J O Thomas; Warden, G A Kinball; Sentry, John Mullin; Past Reg. J T Magee.

Place of meeting, Knights of Pythias Hall; Evenings of meeting, second and last Thursdays in each month.

**American Legion of Honor—St John.**

I C Bowman, Commander; Chas D Jordan, Past Commander; Geo K Berton, Vice Commander; Robert Hunter, Orator; G G Boyne, Secretary; Alex McNichol, Collector; Wm R Russell, Treasurer; H B Jackson, Chaplain; E W Paul, Guide; John McFadzen, Warden; Thos Park, Sentry; Trustees, P C, T W Walker, Geo K Cochran, James McNichol, jr.

**Women's Christian Temperance Union of the Maritime Provinces.**

Officers—President, Mrs Dr Todd, St Stephen; Vice-Presidents—Annapolis, Mrs Randall; Moncton, Mrs Forbes; St John, Mrs John March; Halifax, Mrs Wagstaff; Fairville, Mrs C F Tilton; Portland, Mrs McAvity; St George, Mrs Dewar; Sackville, Mrs Charles Fawcett; Fredericton, Mrs Randolph; Windsor, N S, Mrs Smith; St Stephen, Mrs F H Todd; St Andrews, Miss Alger; Secretary, Mrs Atkinson, of Moncton; Treasurer, Miss Lockhart, St John; Auditor and Asst Secretary, Mrs W W Turnbull, St John.

---

**All Business entrusted to us has our Personal Attention.<sup>2</sup>**



Cash advanced free of charge on goods placed with

## ROLL OF BARRISTERS AND ATTORNEYS.

Those whose names are marked thus \* are either not residing or not practicing in Province

NAMES.	Admitted Attorneys.	Admitted Barristers.	Residence.
William Carman,	15 Oct'r '25	5 Feb '28	Fredericton
Richard Carman,	16 Oct'r '30	17 do '32	Chatham
Charles A Harding,	11 Feb '32	11 Feb '34	Gagetown
William Jack, Q C,	13 Oct '34	9 Feb '35	St John
George F H Minchin,	13 Oct '32	16 Oct '34	Fredericton
Samuel Gay Morse	12 Oct '34	9 Feb '37	Hopewell
Robert Barry Dickie, *	7 Feb '35	7 Feb '35	Nova Scotia
Hon Wm Hunter Odell, A B, *	18 July '35	8 Feb '38	Fredericton
Stephen H Hitchings	do	12 Oct '37	St Stephen
Christopher Milner	17 Oct '36	do	Dorchester
David Shanks Kerr, Q C,	do	'36 11 Oct	do St John
James W Peters, *	11 Feb '36	9 Feb	do St John
George Botsford,	do	do 11 Feb	do Fredericton
John D Kinnear, *	14 Oct '37	14 Oct '38	Nova Scotia
C W Wardlaw, *	10 Feb '38	13 June '40	New York.
Martin Bent Palmer,	10 Feb '38	6 Feb '40	Hopewell
Francis A H Straton,	13 Oct '38	do 15 Oct	do Fredericton
James Stanley Morse,	9 Feb '39	4 Feb '41	Restigouche
Theophilus Desbrisay, Q C,	do	do	do Bathurst
Wm Tyng Peters, *	13 June '40	16 June '41	Kings Co
Andrew G Black, *	17 Oct '40	13 Oct '41	St John
James A Harding, *	17 Oct '40	13 Oct	do St John
Allan A Davidson, Q C,	do	do	'42 Newcastle
J P Wetmore,	do	do	do Fredericton
James J Kaye, Q C,	4 Feb '41	19 Feb '43	St John
Edward H Wilmot, A M,	14 Oct '41	do 13 Oct	'42 Fredericton
George Connell,	do	do 12 Oct	'43 Woodstock
Lewis P Fisher, Q C,	18 June '41	do 17 June	do do
William M Howe, *	13 Oct '41	do 13 Oct	'42 P E Island
Charles Doherty,	do	do	'43 St John
Thomas C Chapman, *	9 Feb '43	6 Feb '45	Dorchester
Wm James Gilbert, Q C,	12 Oct '43	16 Oct '45	Shediac
George Otty,	13 June '44	15 Oct	do Hampton
James Odell, A B, *	6 Feb '45	5 Feb '46	Nova Scotia
Thomas W Bliss,	6 Feb '45	17 June '48	Richibucto
Samuel B Davidson, *	16 Oct '45	14 Oct '47	California
John Henry Phair,	do	do	do Fredericton
George Hare, *	5 Feb '46	3 Feb '48	St John
Albert T D McElmon, *	do	do	do Br'th Colum'a
James R Curry,	11 June '46	do 13 June	'48 Gagetown
Wm Henry Hatheway, *	15 Oct '46	do 13 Oct	do St John
Ward Chipman Drury, A B, *	15 Oct 1846	14 Oct 1847	St John
Samuel Thompson, Q C,	16 Oct '46	do 12 Oct	'48 Newcastle
George J Bliss,	4 Feb '47	10 Feb '49	Fredericton
Frederick Coster, *	10 June '47	15 June	do Australia
William H Buckerfield, *	do	do	do Westmorland

WHITTAKER BROS., General Insurance Agents, 3



## W. A. LOCKHART, Auctioneer, 106 Prince William Street.

S. Province	NAMES.	Admitted Attorneys.	Admitted Barristers.	Residence.
	George Skeffington Grimmer, Q C,	14 Oct '47	15 Oct '49	St Stephen
	Henry W Frith	do do	do do	St John
	Hon Peter Mitchell, *	do do	do do	Montreal
	George G Gilbert, A B, Q C,	do do	12 Oct '48	St John
	Edward Jack, *	do do	13 June '50	Charlotte
	B Lester Peters, Q C,	12 Oct '48	13 Oct '53	St John
	Daniel Ferguson, *	7 Feb '50	7 Feb '52	Chatham
	Edward B Chandler,	do do	10 April '51	Moncton
	John C Winslow,	do do	10 Feb '58	Woodstock
	W W Street, A B,	do do	12 June '51	Fredericton
	R Hutchinson, Q C,	13 Oct '50	12 Oct '52	Richibucto
	Benjamin G Gray, A B, *	do do	27 Oct '51	Halifax, N S
	Lewis J Almon,	do do	do do	St John
	D Gustavus MacLaughlan	12 June '51	10 June '53	Bathurst
	Charles W Weldon, A M, D C L, Q C,	12 Oct do	10 Oct '52	St John
	Alexander Ballentine,	7 Feb '52	do '55	do
	Hurd Peters, A M, *	10 June do	10 June '53	do
	William P Dole, A B, *	do do	do do	do
	James J Kerr, *	10 Oct do	.....	Amherst
	John Lothrop Marsh, jun, A B,	10 April '53	13 Oct '54	Fredericton
	William Henry Tuck, Q C, D C L,	10 Oct do	do '55	St John
	Charles J Sayre,	13 Feb '54	10 June '56	Richibucto
	George Frederick Hill, *	13 April do	.....	St Stephen
	Joseph B Peck,	13 Oct '56	10 Oct '58	Dorchester
	J R Macshane, *	do do	'57 do	Halifax
	Charles E Knapp,	13 Feb '58	10 Feb '61	Dorchester
	C N Skinner, Q C,	13 June '58	10 June '60	St John
	G S Smith, A B,	13 Oct do	13 Oct '59	St John
	Daniel L Ifanington, Q C,	14 June '59	13 June '61	Dorchester
	Benj R Stevenson, A B, Q C,	do do	do '60	St Andrews
	Henry Bartlett Rainsford	14 April '60	do '62	Fredericton
	John Augustus Wright, A B,	13 April do	do '61	St John
	Thomas Gray Merritt, A B,	14 June do	Oct '69	St John
	Fred E Barker, D C L, Q C,	14 June '60	13 June '61	do
	Charles A Peck,	14 April '61	12 June '63	Hopewell
	William M Jarvis,	do do	16 April do	St John
	Joseph C Barbarie,	14 Oct do	19 Oct do	Dalhousie
	Charles H B Fisher, Q C,	do do	do '65	Fredericton
	John G Clifford *	do do	'62 14 Oct '64	United States
	A Rankin Bedell, A B,	9 Feb '63	6 Feb do	St John
	Thomas A Welling,	16 April do	.....	Shediac
	Edward L Wetmore, A B, Q C,	12 June do	17 June '64	Fredericton
	William M Connell, LL B,	12 June 1863	16 June 1865	Woodstock
	George F Gregory,	do do	do do	Fredericton
	T B Robinson, A B,	do do	16 June '64	St John
	Caleb Richardson,	19 Oct '63	13 Oct '65	Richibucto
	Pat E Sweeney, *	do do	.....	Aroostook
	F E Morton,	do do	13 Oct '65	Sussex
	Lewis A Mills,	do do	do do	Shediac
	James F McManus,	do do	9 Feb '66	Bathurst

Protests Noted and Extended. 67 Prince William Street, St. John, N. B.

## The Most Spacious and Centrally Situated Auction and Sales Room

NAMES.	Admitted Attorneys.	Admitted Barristers.	Residence.
Alfred Henry DeMill, A M,	11 Feb '64	11 Feb '65	St John
Henry Lawrance Sturdee, A M,	15 Oct do	16 June do	do
Silas Alward, A M, D C L,	do do	13 Oct do	do
Peter Millar, *	15 Oct do	April '67	Ottawa
Robert Brooks Peters, *	do do	.....	Australia
Edward Byron Winslow,	17 June do	8 Feb do	Fredericton
Robert Caie,	do do	8 July do	Richibucto
Thos Lewis Harrison, A B, *	do do	.....	United States
Hon Andrew George Blair,	13 April '65	April '67	Fredericton
Alfred F Street, *	do do	do do	do
George McSorley,	do do	do do	St John
James Gordon Forbes	13 April '65	April '67	do
Arthur Clarence Fairweather	16 June do	do June '67	do
Frederick W Stockton,	13 Oct '65	10 June '75	Sussex, K C
Walter J Kilner, *	do do	Oct '67	Ontario
Hon Robert J Ritchie,	14 Oct do	Oct do	St John
Robert Mathew, A M, *	do do	Oct '66	New York
Stanley Boyd, *	16 Oct '68	.....	England
Randolph Ketchum Jones,	15 June '66	11 Oct '67	Woodstock
Isaac Allen Jack, A B, D C L,	12 Oct do	12 Oct do	St John
James Hannay, *	15 Oct do	11 Oct do	Montreal
John P Hudson, *	do do	.....	New York
Israel S Gross, *	do '65	15 Oct '67	United States
Daniel Jordan,	15 Feb '67	10 Feb '68	Fredericton
Josiah Wood, *	do do	do do	Dorchester
Alfred C Oulton,	15 June do	11 June '68	do
Augustus H Hanington,	do do	11 do do	St John
Gilbert R Pugsley, LL B,	15 June do	11 do do	do
Jeremiah Travis, LL B,	do do	11 do do	do
Alfred A Stockton, A M, D C L,	do do	11 do do	do
Michael Adams,	14 Oct do	14 Oct do	Newcastle
Charles W Beckwith,	do do	do do	Fredericton
Ezekiel McLeod, LL B, Q C,	do do	16 Oct do	St John
R Chipman Skinner,	10 Feb '68	10 June '69	do
Thomas Milledge, A M,	do do	9 do do	do
George Fred Fisher,	do do	9 do do	Fredericton
Alexander W Baird,	do do	9 do do	St John
G H Steadman,	11 Feb '69	.....	Moncton
W C Milner,	21 April do	15 June '70	Sackville
Daniel C Courser, LL B,	19 June do	11 Oct do	Fredericton
S B Appleby,	11 Oct '68	14 Oct '69	Woodstock
Charles H Lugin, A B,	19 Oct 1868	1 Oct 1870	Fredericton
William B McSweeney, *	21 April '69	12 April '70	Halifax
Legh R Harrison, A B,	21 Oct do	11 Oct do	St John
C A Stockton, LL B,	do do	do do	do
J D Phinney, A B,	21 Oct '69	21 Oct '70	Richibucto
J R Armstrong,	21 Oct do	do do	St John
John Kerr,	do do	do do	do
George H Mullin, LL B, *	21 Oct '68	11 Oct 1870	Boston
A Slason Thompson, *	9 Feb '70	8 Feb '71	United States

Insure with WHITTAKER BROS., General Insurance Agents, \*

## In the Lower Provinces is 106 Prince William Street, St. John, N. B.

NAMES.	Admitted Attorneys.	Admitted Barristers.	Residence.
Samuel J Baker,*	9 Feb '70	13 April '71	.....
Edw R Gregory, LL B,	9 Feb do	8 Feb '71	St John
Montesquien McDonald,	22 June do	15 June do	do
Thomas W Peters, LL B,	22 Oct do	12 Oct do	do
Hon James Mitchell, A M,	do do	do do	St Stephen
James G Stevens, jun, A B,	do do	do do	do
Pierre A Landry, Q C,	do do	do do	Dorchester
John Willett,	do do	do do	St John
Lemuel J Tweedie,	do do	do do	Newcastle
Henry Hilyard, LL B, *	18 Feb '71	20 Feb '71	St John
Robert O Stockton, LL B,	do do	9 April '72	do
Edward T C Knowles	do do	20 Feb do	do
Melbourne McMonagle,	do do	do do	St Stephen
Barry R Plant,	do do	do do	Madawaska
A Rainsford Balloch,	18 Feb '71	20 Feb '72	Madawaska
Robert A Bordon, A B,	22 June do	27 June do	Moncton
George W Burbidge, A M,*	22 June do	do do	Ottawa
Wm Pugsley, A B,	do do	do do	St John
Charles Abner Macdonald, A B,	26 Oct do	24 Oct do	do
Wm B Wallace,	20 June '72	28 June '73	do
Allen Otty Earle,	25 Oct do	27 Oct do	do
Philip Palmer,	20 Feb '73	27 June '74	do
Leander A White, LL B,*	do do	do do	Centreville
J Arthur Fairweather, LL B, *	do do	do do	California
Wm H Dickson, *	21 June do	21 June do	Salt Lake City
James Alfred Vanwart, A M,	1 Nov do	1 Nov do	Fredericton
Wesley Vanwart, A M,	do do	do do	do
George F Baird,	13 Feb '74	13 Feb '75	St John
George A Henderson,	do do	do do	do
Thomas Medley Wetmore,	13 Feb '74	13 Feb '75	Gagetown
George Bliss Seely,	do do	do do	St John
Allison B Connell, LL B,	20 April do	20 April do	Woodstock
Henry Turner,*	do do	do do	St John
George E Fairweather,	20 June do	20 Oct do	do
James A Belyea,	do do	do do	do
James L Kerr,*	do do	do do	do
George B Fraser,	do do	do do	Chatham
T Carleton Allen, LL B,	22 Oct do	22 Oct do	Fredericton
R Barry Smith,	do do	do do	Moncton
J Howe Dickson,	22 Oct 1874	22 Oct 1875	Albert
Fred H McKiel,	22 Oct 1874	22 Oct 1875	St John
Hugh H McLean,	13 Feb '75	13 Feb '76	St John
Henry A Forster,	13 Feb '75	.....	Shediac
Richard F Quigley, L L B,	13 Feb '75	13 Feb '76	St John
Miles B Dixon,	23 April do	23 April do	do
William A Park,	do do	do do	Newcastle
E Perley Williston, A B,	June do	19 June do	do
M S Benson,	June do	14 Oct do	Chatham
John Black,	22 Oct do	24 Oct do	Fredericton
Humphrey Gilbert,	do do	do do	Moncton

## Household Furniture, Merchandise, Manufactured Goods, &amp;c., received

NAMES.	Admitted Attorneys.	Admitted Barristers.	Residence.
T H McMillan, A B,	22 Oct '75	8 Feb '77	St John
C W Treadwell, A B,*	do do	do do	Ottawa
William A Russell,	do do	24 Oct '76	Shediac
John H Cother,	2 Feb '76	8 Feb '77	Regina
Harvey Atkinson,	11 Feb do	12 Feb do	Moncton
G Herbert Lee, A B,	do do	13 Feb do	St John
G O D Otty,	do do	12 Feb do	do
W Watson Allen,	do do	do do	do
Andrew H Johnson,	do do	do do	Chatham
G C Coster, A B,	20 April '76	21 April '77	St John
Amon A Wilson,	do do	do do	do
Charles H Masters, A M,	do do	do do	do
W A Trueman,	21 June '77	18 June '79	Hopewell Cor
Fred W Kerston,	do do	12 April do	Grand Falls
Henry R Emmerson,	18 Oct do	23 Oct '79	Dorchester
Albert S White, A B, LL B,	19 Oct do	24 Oct '78	Sussex
Stephen Rand,	do do	12 Feb '30	St John
J A Hannah,	do do	'78 .....	.....
John D Williams,*	12 Oct '76	12 Oct '77	Winnipeg
Chipman A Steeves,	21 Oct do	21 Oct do	.....
Charles A Palmer,	do do	do do	St John
Joseph A Harris,*	do do	do do	Boston
William Wilson,	do do	21 Oct do	Fredericton
W B Chandler, LL B,	do do	.....	St John
R A Lawlor,	Feb '77	21 Feb '78	Newcastle
W W Wells,	May do	21 May '79	Dorchester
E H McAlpine, A B,	do '78	do '79	St John
Charles O'Donnell,*	June do	June '79	Woodstock
A E McLeod,	do do	do do	Sussex
R P McGivern, jr, A M,	do do	do do	St John
R McLeod, A B,	Oct do	Oct do	do
Edmund G Kaye,	April '79	April '80	do
Berton S Read, LL B,	13 Feb do	15 do '80	Dorchester
Dennis B Gallagher,	April do	do do	Woodstock
Adam A Rankin,*	do do	do do	Moncton
John McAllister,	do do	do do	Campbellton
F J Duffy,*	do do	do do	U States
George P Thomas,	do do	20 April '80	Moncton
John T Harrington,	20 June, '79	24 April 1880	.....
Narcisse A Landry, LL B,	20 June 1879	do do	Bathurst
Ambrose D Richard, L L B,	23 June, do	20 June '80	Dorchester.
Henry A Powell, B A,	do do	24 do do	Sackville.
George V McInerney, L L B,	do do	do do	Richibucto.
J Swayne DesBrisay,	18 Oct, '79	20 June '80	Bathurst.
William Hazen,	22 Oct, '79	25 June '81	St John.
John R Costigan,*	do do	19 Feb do	.....
Williamson Fisher, LL B,*	do do	23 Oct '80	Woodstock.
Henry H James,	do do	12 Oct '81	Richibucto.
Havelock Coy, B A,	28 Oct, do	4 Feb do	Fredericton.
James Devlin,	12 Feb, '80	14 Feb do	St John.

WHITTAKER BROS., General Agents \*

James P  
John R  
William  
Wm H  
Fenwick  
Arthur  
Geo A  
Richard  
Allan A  
Hiram C  
W C Ha  
James K  
David T  
R H Da  
Wm E  
James S  
Wm D  
John J  
David I  
Abraham  
Frank H  
Charles  
Robert  
Fred'k  
R S Le  
James A  
George  
Warren  
Robert  
Lemuel  
Dougald  
Spurgeon  
Clifford  
Frederic  
William  
Thomas  
J DeVel  
A Louis  
Josiah  
Daniel  
John F  
Albert J  
Daniel  
Jeremia  
J Dougl  
Allen W  
Mariner  
John L  
H Ward  
Isaac H

and sold at Auction by W. A. LOCKHART, 106 Prince William Street.

NAMES.	Admitted Attorneys.	Admitted Barristers.	Residence.
James P Mitchell,	12 Feb, '80	14 Feb, '81	Newcastle.
John R Maltby,*	do do	do do	do
William A Quinn,	24 April, do	26 April do	Fredericton.
Wm H T Hatheway	do do		St John
Fenwick W Travis,*	17 June '80	23 June '81	United States
Arthur I Trueman, M A,	17 June '80	20 June '81	St John.
Geo A Davis, LL B,	do do	12 Oct do	St John.
Richard B Adams, LL B,	do do	15 April '82	Bathurst.
Allan A Davidson, Jr, B A,	22 June do	25 do '81	Newcastle.
Hiram G Betts,	23 Oct do	25 Oct. do	St John
W C Hazen Grimmer, M A,	do do	do do	St Andrews.
James Kay,	do do		Moncton.
David Tapley,	do do	do do	Portland.
R H Davis,	14 Feb '81	23 Feb '82	Andover.
Wm E Russell,	do do		Fredericton.
James Straton,	do do	24 Feb '82	St John.
Wm D McLeod, B A,	do do	do do	do
John J Forrest,	23 April do	15 June '82	do
David I Welch,	16 June do	Oct do	Moncton.
Abraham B Walker, LL B,	do do	29 June '82	St John.
Frank H Tuck,	17 June do	do do	do
Charles E Sumner,	23 do do		Moncton.
Robert Beckwith,	do do do	do do	Dorchester.
Fred'k W Emmerson, A B, LL B,	17 Oct '81	8 July '83	do
R S LeBert Tweedie,			
James A Milligan, M A.	19 do do		St John.
George W Allen, M A,	9 Feb '82	22 July '83	do
Warren C Winslow,	do do	do do	do
Robert Murray, jr,	15 Feb '82	12 April do	
Lemuel Allan Currey, M A,	17 April do	26 do do	St John.
Dougald Stewart Hutchinson,	do do		
Spurgeon Wortman,	do do	11 Oct '83	Nova Scotia.
Clifford B Deacon*	do do		Winnipeg
Frederick C Rand,*	do do		Nova Scotia.
William Murray,	do do	26 April '83	Campbellton
Thomas A Kinnear,	do do	do do	Shediac
J DeVeber Neales,*	do do	do do	Winnipeg.
A Louis Belyea,	do do	do do	Fredericton.
Josiah R Murphy, LL B,	do do	do do	Woodstock.
Daniel McIntyre,*	18 April 1882	do do	Winnipeg.
John F Ashe,	do do	do do	St John.
Albert J Gregory,	28 June '82	28 June '82	Fredericton.
Daniel Mullin,	do do	do do	St John.
Jeremiah H Barry,	28 June '83	28 June '83	Fredericton.
J Douglas Hazen,	do do	do do	do
Allen Wilmot Chapman,	29 June do	12 Jan '84	Dorchester.
Mariner George Teed,	do do	do do	do
John L Carleton	11 Oct do	25 Oct '83	St John.
H Wardroper,	18 do do	7 Feb '84	do
Isaac H Hallet,	18 Oct '83	7 Feb '84	Sussex.

For the Phenix Insurance Co., of Brooklyn, New York.<sup>5</sup>

With superior facilities and many years experience in the auction business,

NAMES.	Admitted Attorneys.	Admitted Barristers.	Residence.
W P Sayre,	18 Oct '83	7 Feb, '84	Richibucto.
James T Sharkey, LL B,	do do		Fredericton.
J Norman Winslow,	do do	do do	Woodstock.
A D Chapman,	20 June do	10 April '84	Dorchester.
W H Chapman,	do do	do do	do
David Grant,	do do	16 Oct '80	do
Melville Norman Cockburn,	8 Feb do	21 Feb '84	St Andrews
Samuel Judson Jenkins,	do do	do do	St John.
Henry A Foster,		10 April '84	Dorchester
John Thomas Twining Hartt,	16 April do	24 April '84	St John
John Michael O'Brien, B A,	do do		Bathurst.
James M Knight,	do do	16 Oct	Moncton.
William Alexander Ewing,	do do	24 April '84	St John.
Edward Girouard,	do do	16 Oct '84	Moncton.
Frederick J Wedderburn, LL,	do do	24 April '84	St John.
James Freeze,	do do	do do	Fredericton.
Charles L Richards,	18 April do	do do	St John.
Leonard Allison,	14 June do	26 Jan '84	Sussex.
Clarence H Ferguson,	13 Oct '83	16 Oct '84	
Donald McLeod Vince,	do do	16 Oct do	Woodstock
Alexander Straton,	do do	16 do do	
Chas I Thomson,	do do	16 do '84	
Robert Rankin Ritchie,	do do	18 Oct '84	St John
James W McCready,	7 Feb '84		
John P Lawrence, B A,	9 Feb do		
Joseph G Matthews,	16 April do		Fredericton
John M Stevens,	25 April do		Moncton
Charles J Coster,	12 Jan		St John
Jos H Leamons,	13 Jan		St Stephen
Frank A Bennett,	20 Oct '84		St John
F B Gregory,	20 Oct do		Elgin
Robert W Hewson,	do do		
Allen W Bray,	do do		
Henry H Ayer,	do do		
Geo W Fowler,	do do		
H A McKeown,	do do		

## G. & E. BLAKE, Plumbers & Gas-Fitters,

HOUSE AND SHIP PLUMBING,  
No. 177 Union Street, - - Saint John, N. B.

Lead Scuppers, Ships' W. C., Lead Figures, Bath Tubs, Oil Tanks, Wash-Bowls, always in stock, and at Bottom Prices.

BEST OF REFERENCES GIVEN WHEN REQUIRED.

WHITTAKER BROTHERS, General Agents

TH  
Of all p  
lished

Addy,  
Alden,  
Allison,  
Alward,  
Andre,  
Armstrong,  
Atherton,  
Atkins,  
Atkins,  
Ayer,  
Balcolm,  
Rest,  
Barker,  
Barry,  
Baxter,  
Baxter,  
Bayard,  
Benson,  
Benson,  
Bernie,  
Berry,  
Berry,  
Black,  
Black,  
Black,  
Bleak,  
Boissy,  
Botsford,  
Botsford,  
Bowser,  
Brady,  
Brown,  
Bruce,  
Burnet,  
Caldwell,  
Caldwell,  
Cameron,  
Campbell,  
Carter,  
Carter,  
Cary,  
Chandler,  
Chandler,  
Christie,  
Christie,  
Church,  
Church



W. A. LOCKHART cannot fail to give satisfaction.

THE MEDICAL REGISTER OF NEW BRUNSWICK.

Of all persons appearing on the Register as existing to 1st January, 1884, printed and published in pursuance of the provisions of Sec. 8 of "The New Brunswick Med. Act, 1881."

Addy, Henry G, St John  
Alden, Charles W, Gagetown  
Allison, Lucius Carey, St John  
Alward, Aaron, St John  
Andrews, Joseph, St John  
Armstrong, Robt, Johnston, Queen's Co  
Atherton, Alfred B, Toronto  
Atkinson, Jas G, Oak Hill, Ch'ltte Co  
Atkinson, Marcus C, Bristol, Carl'n Co  
Ayer, Nehemiah, Sackville  
Balcolm, George Alden, Campbellton,  
Restigouche Co  
Barker, J H'y, St Mary's, York Co  
Barry, William Russell, St George  
Baxter, James M'Gregor, Chatham  
Baxter, Robert G, Moncton  
Bayard, William, St John  
Benson, John Stafford, Chatham  
Benson, Joseph Black, Chatham  
Bernier, Francis X, Edmundston  
Berryman, Daniel Edgar, St John  
Berryman, John, St John  
Black, Chas A, Westm'd, Westm'd Co  
Black, Robt, Wickham, Queen's Co  
Black, William T, St Stephen  
Bleakney, David, Petitcodiac  
Boissy, Edward H, Memramcook  
Botsford, LeBaron, St John  
Botsford, Robert L, Moncton  
Bowser, Willard Parker, Point DeBute  
Brady, John, Barnesville, King's Co  
Brown, Theodore Clowes, Fredericton  
Bruce, Murdock Fraser, St John  
Burnett, Joshua W, Sussex  
Caldwell, George Peters, St John  
Caldwell, William W, Norton  
Cameron, Ewan, Grand Manan  
Campbell, Chas F H, Moncton  
Carter, H R, Bristol, Westmorl'd Co  
Carter, James Thomas, Dalhousie  
Cary, George, Houlton, Maine, U S  
Chandler, A Henry, Moncton  
Chandler, Edward B, Moncton  
Christie, James, St John  
Christie, William, Portland  
Church, J Elbert, Dorchester  
Churchill, Esbon, Bristol, Carleton Co

Coburn, Benj, Bright, York Co  
Coburn, G Hayward, Fredericton  
Coleman, Henry Hicks, Hopewell  
Coleman, William F, Baltimore  
Colter, Newton Ramsey, Woodstock  
Connell, Charles Pitt, Woodstock  
Coulthard, George E, Fredericton  
Covey, James Francis, Moncton  
Crawford, Gustavus R J, St John  
Crookshank, Robt Percy, St John  
Currie, John Z, Fredericton  
Daniel, John Waterhouse, St John  
Deacon, Joseph Melville, St. Stephen  
Deinstadt, Wm McKay, St Stephen  
Dibble, G O, Moore's Mills, Ch'tte Co  
Disbrow, William G, Dalhousie  
Doherty, Isaac Wilson, Kent Co  
Duncan, Gideon Mitchell, Bathurst  
Dunlap, George H, Moncton  
Dyer, John G, St John  
Earle, Sylvester Z, St John  
Earle, Thomas J Otty, St John  
Fairweather, Wm A, Rothesay, K C  
Fish, Hiram A, Newcastle  
Fitzmaurice, Thos Jas, Houlton, Me  
Flower, Cornelius, Princeton, Me  
Fournier, Florent, Edmundston  
Freeman, Ingraham B, Newcastle  
Fulton, Geo Herbert, Bristol, West Co  
Gaudet, Edward F, Moncton  
Gaudet, Fidele, Memramcook  
Gaynor, John J,  
Gilbert, H T, Gagetown, Queen's Co  
Gillmor, Henry Edward, St Martins  
Gove, Harry, Lord's Cove, Ch'ltte Co  
Gove, Samuel Tilley, St Andrews  
Gray, James H, Apohaqui, King's Co  
Hagerman, John R, Florenceville  
Hamilton, George A, St John  
Hanson, Havelock H, Andover  
Harding, William S, St John  
Harrison, George A, Shediac  
Harrison, Richard, St John  
Hetherington George A, St John  
Hetherington, Gilbert E, Portland  
Holden, Charles, St John  
Hovey, E L, Centreville, Carleton Co

For the Aetna Life Insurance Co., of Hartford, Conn.®



---

**Strangers will get reliable information as to Auction Sales, by**

---

Hutchinson, James, St John	Oulton, Franklin, Moncton
Inches, P Robertson, St John	Patterson, Edward M, Fredericton
Jacob, John R, Fredericton	Peck, Alfred Hunt, Petitcodiac
Johnson, George F, Sussex	Pedolin, F L, Doaktown, Nrth'lnd Co
Johnston, Charles H, St John	Peters, M H, Carleton, St John Co
Jonah, John Mariner, Eastport, Me	Porter, Martin L, Danforth, Me, U S
Jordan, Francis Gilbert, St John	Pouliot, F E, Buctouche, Kent Co
Keith, Bauman Newton, Petitcodiac	Preston, Edward A, St John
Keith, Hanford C, Petitcodiac	Preston, Henry C, St John
Keith, Melbourne Franklin, Weldford	Price, Wm H, Havelock, King's Co
Key, Alb't Lemro, Caverhill, York Co	Purdy, Silas, Hopewell
Kilburn, Francis, Presque Isle, Me, US	Randall, Edward C, Hillsborough
King, Wallace G, Grand Falls	Reynolds, Harlan P, Lepreaux
Lamothe, J deB, Buctouche, Kent Co	Reynolds, Henry O, Upper Woodstock
Landry, Alex P, Buctouche, Kent Co	Robinson, Edward C, Elgin, Albert Co
Lawson, J J, Norton St't'n, King's Co	Ruddick, Robert Carter, St Martins
Legere, Joseph Alfred, Shediac	Ryan, John H, Sussex
Lewis, Wm Jas, Hillsborough	Scott, Joseph H W, Gagetown
Limond, Robert, Campobello	Scott, Thaddeus, Moncton
Lunam, Henry, Campbellton	Sheffield, Mason, St John
Macdonald, John, Chatham	Smith, Alfred Corbett, Newcastle,
Macfarland, Matthew Law, Portland	Northumberland Co
Macfarlane, Foster, Fairville	Smith, J N, Hampton, King's Co
Maclaren, Laurence, St John	Smith, Stephen, Woodstock
Macpherson, F W, Hampton, King's Co	Sprague, T F, Woodstock, Carleton Co
Maillett, J B Elphage, Memramcook	Steeves, James T, St John
March, J Edgar, Hampton, King's Co	Steeves, Peolia Randall, Moncton
Marshall, Carey F, Clementsport, N S	Sturgis, Russell, Campobello
Moody, James C, Richibucto, Kent Co	Taylor, Geo L, Hampton, King's Co
Moore, David R, Stanley, York Co	Thorne, Bliss S, Havelock, King's Co
Moore, Edmund, Salisbury	Todd, William H, St Stephen
Moore, Paul R, Sackville	Travers, Boyle, St John
Morrison, Wm Somerville, St John	Trueman, Harmon S, Sackville
Morrisson, Joseph Hugh, St John	Turner, W L, Canterbury, York Co
Mott, John C, Prince Wm, York Co	Upham, Geo Cutler, Van Buren, Me
Murray, Chas, Studholm, King's Co	Vail, Edwin A, Sussex
Murray, Luther Corbett, Hopewell	Vennor, Victor John A, Campbellton
Musgrove, Thomas William, Carleton	Wade, Joseph Armour, St Andrews
M'Cleery, Beverley N, Portland	Wade, John Roger, Grand Falls
M'Curdy, John, Chatham	Walker, Thomas, St John
M'Donald, Donald D, Petitcodiac	Welling, Frederick N, St George
M'Donald, Malcolm C, Cambridge, Q C	White, Jacob D, Carleton
M'Donald, M H, Wickham, Queen's Co	White, Jas Smith, Hodgdon, Me, U S
M'Kay, Geo, Gladstone, Sunbury Co	White, Wm W, Bridgewater, Maine
M'Lachlin, Hubert, St George	Wiley, Joseph William, Florenceville
M'Monagle, Beverley, Sussex	Wiley, Robert, Andover
M'Rea, Robert, Lakeville, Carleton Co	Wiley, Robert B M, Debec Junction,
Nevers, F A, Houlton	Carleton Co
Norfolk, Walter Jenkes, Shediac	Wilson, J H, Springfield, Queen's Co
Noyes, George B, Grand Manan	Weyman, Alonzo P, Upper Wicklow
Nugent, John G, Briggs's Corner, Q C	Woodford, Samuel G, Indiantown
Olloqui, R A, Kingston, Kent Co	Young, Albion G, Fort Fairfield, Me

Calling on W. A. LOCKHART, 106 Prince William Street.

**Relative Value in Canadian Currency of the Coinage of all Nations.**

COUNTRY.	Monetary Unit.	Standard.	Value in Dom'n	Standard Coin.
Austria .....	Florin	Silver	.40,7	8 Guldur, or 20 Francs, Gold.
Belgium.....	Franc	Gold and Silver	.19,3	5, 10 and 20 Francs
Bolivia.....	Boliviano	Silver	.82,3	Escudo, ½ bolivar
Brazil.....	Milreis 1000 reis	Gold	.54,6	
British Possessions in North America.....	Dollar	Gold	\$1.00	
Bogota .....	Peso	do.	.96,5	
Central America.....	Dollar	Gold	.91,8	Dollar
Chili .....	Peso	Gold and Silver	.91,2	Condor doubloons and Escudo
China.....	Tael	Silver	1.35	10 Mucee and 100 Caudarens
Cuba.....	Peso	Gold and Silver	.93,2	
Denmark.....	Crown	Gold	.26,8	10 and 20 Crowns
Ecuador.....	Peso	Silver	.82,3	Dollar
Egypt.....	Plaster	Gold	.04,9	5, 10, 20, and 50 Plasters
France.....	Franc	Gold and Silver	.19,3	5, 10 and 20 Francs
Great Britain.....	Pound sterling	Gold	4.86 $\frac{2}{3}$	
Greece.....	Drachma	Gold and Silver	.19,3	5, 10, 20, 50, and 100 Drachma
German Empire.....	Mark	Gold	.23,8	5, 10 and 20 Marks
India.....	Rupee of 16 Annas	Silver	.39	
Italy.....	Lira	Gold and Silver	.19,3	5, 10, 20, 50, and 100 Lira
Japan.....	Yen	Silver	.88,8	1, 2, 5, 10, 20 Yen
Liberia.....	Dollar	Gold	1.00	
Mexico.....	Dollar	Silver	.89,4	Peso, or Dollar, 5, 10, 25
Netherlands .....	Florin	Gold and Silver	.40,2	Florin. 10 Guildens, Gold, \$4.01 9-10
Norway.....	Crown	Gold	.26,8	10 and 20 Crowns
Peru .....	Sol	Silver	.82,3	
Portugal .....	Milreis, 1000 reis	Gold	1.08	2, 5 and 10 Milreis
Russia.....	Rouble of 100 Copcks	Silver	.65,8	¼, ½ and Rouble
Sandwich Islands.....	Dollar	Gold	1.00	
Spain .....	Peseta of 100 Centimes	Gold, and Silver	.19,3	5, 10, 20 and 100 Peseta
Sweden.....	Crown	Gold	.26,8	10 and 20 Crowns
Switzerland.....	Franc	Gold and Silver	.19,3	5, 10 and 20 Francs
Tripoli.....	Mahbub of 20 Plasters	Silver	.74,3	
Turkey.....	Plaster	Gold	.04,4	25, 50, 100, 250 and 500 Plasters
United States.....	Dollar	Gold and Silver	1.00	
U. S. of Colombia.....	Peso	Silver	.82,3	
Venezuela.....	Bollivar	Gold and Silver	.19,3	

**Large Lines placed in English and American Companies.**

## Carriages, Sleighs, Harness, &amp;c., received in Store for Auction Sale,

## Second Census of Canada—1881.

PROVINCES.	Census of 1861.	Census of 1871.	Increase	Rate per cent.	Census for 1881.	Increase	Rate per cent.
P. E. Island, one small division estimated	80,857	94,021	13,154	16.2	107,781	13,750	14.63
Nova Scotia,.....	330,857	387,800	56,943	17.2	440,585	52,785	13.61
New Brunswick,.....	252,047	285,594	33,547	13.3	321,129	35,535	12.54
Quebec (Magdalen Islands, Labrador and unorganized Territories estimated),...	1,111,556	1,191,516	79,950	7.2	1,358,469	166,953	14.01
Ontario (Algoma and two unorganized Territories estimated),.....	1,396,091	1,620,851	224,760	16.1	1,913,460	292,609	18.05
Manitoba (former limits, two sub-districts estimated),.....	.....	12,728	.....	.....	49,509	36,781	28.99
British Columbia (including Indians) estimated,.....	.....	33,586	.....	.....	60,000	26,414	78.64
Territories and Manitoba Extension (Indians included) estimated,.....	.....	60,500	.....	.....	100,000	39,500	65.23
Total,.....	.....	3,686,596	.....	.....	4,350,983	664,387	18.02

## Province of New Brunswick.

Albert, .....	1881. 1871.	Carleton, .....	1881. 1871.
St. John City,.....	12,329 10,727	Victoria,.....	23,367 19,938
St. John County,.....	26,128 28,805	Westmorland,.....	15,576 11,641
Charlotte,.....	26,839 23,315	Kent,.....	37,719 29,335
Kings,.....	26,086 25,882	Northumberland,.....	22,618 19,106
Queens,.....	25,617 24,693	Gloucester,.....	25,111 20,111
Sunbury,.....	14,017 13,847	Restigouche,.....	21,814 18,810
York,.....	6,651 6,824		7,067 6,575
	30,400 27,140		
City of St. John,.....	26,128		
Portland,.....	15,227	Total, 41,355	

## Some Census Figures.

The Census returns of the chief Cities of the Dominion are as follows:—

City.	1871.	1881.	Inc.	City.	1871.	1881.	Inc.
Montreal, .....	107,225	140,747	33,522	London, .....	15,826	19,746	3,920
Toronto, .....	56,092	86,415	30,323	Kingston, .....	12,407	14,091	1,684
Quebec, .....	59,698	64,446	2,747	Charlottetown, .....	8,802	11,485	2,678
Halifax, .....	29,582	36,100	6,518	Guelph, .....	6,878	9,890	3,012
Hamilton, .....	26,716	25,961	9,245	St. Catharines, .....	7,864	9,631	1,767
Ottawa, .....	21,545	27,412	5,867	Three Rivers, .....	7,570	8,670	1,100
St. John, .....	28,805	26,118	.....	Winnipeg, .....	241	7,985	7,744
Sherbrooke,.....	4,432	7,227	2,795				

The population of Canada by the Census is 4,324,810 souls. The following comparative statement may be of interest:—

Province.	1871.	1881.	Inc.	Province.	1871.	1881.	Inc.
P. E. Island,.....	94,021	108,871	14,850	Ontario,.....	1,620,861	1,923,228	302,377
Nova Scotia,.....	387,800	440,572	52,772	Manitoba,.....	18,995	65,954	46,959
New Brunswick,.....	285,594	321,233	35,639	British Columbia, .....	36,247	49,459	13,212
Quebec, .....	1,191,516	1,359,027	167,511	The Territories, .....	.....	57,446	.....

The following compilation will show the growth of the population of New Brunswick since 1824:—

Year	Population	Inc.	Year	Population	Inc.
1824,.....	74,176	.....	1861,.....	252,047	58,247
1834,.....	119,457	45,281	1871,.....	285,594	33,547
1840,.....	150,000	30,543	1881,.....	321,233	25,639
1851,.....	193,800	39,800			

The rate of increase in the last ten years is the lowest of any period since the foundation of the Province.

WHITTAKER BROS., General Insurance Agents, \*

Sale,

106 Prince William Street. W. A. LOCKHART.

## Religious Denominations.

Rate per cent.			
13,750	14.63	Adventists, .....	7,211
2,785	13.61	Baptists, .....	225,236
5,535	12.54	Freewill Baptists, .....	50,065
6,953	14.01	Tunkers, .....	21,234
2,609	18.06	Brethren, .....	2,831
6,781	28.99	Roman Catholics, .....	1,791,982
6,414	78.64	Church of England, .....	574,818
6,500	65.23	Congregational, .....	26,900
4,337	18.02	Disciples, .....	20,193
		Episcopal Reformed, .....	2,596
		Jews, .....	2,393
		Lutherans, .....	46,350
		Methodist Church of Canada, .....	582,863
		Episcopal Methodists, .....	103,272
		Bible Christian, .....	27,236
		Primitive, .....	25,680
		Other Methodists, .....	3,830
		Pagans, .....	4,478
		Presbyterian Church in Canada, .....	629,280
		Church of Scotland, .....	32,834
		Reformed Presbyterians, .....	12,945
		Other Presbyterians, .....	1,106
		Protestants, .....	6,519
		Quakers, .....	6,553
		Unitarians, .....	2,126
		Universalists, .....	4,517
		Other Denominations, .....	14,269
		No religion, .....	2,634
		Not given, .....	86,769

## Dates of Opening of Navigation on the River.

The following table, with the date of the opening of the River St. John for seventy-nine years, will probably be of interest to our readers:—

	1805	April 14	1825	April 15	1845	April 23	1865	April 6
1801	1871	" 27	1826	" 17	1846	" 6	1866	" 14
1807	19,938	" 23	1827	" 6	1847	May 2	1867	" 23
1809	11,641	" 17	1828	" 20	1848	April 19	1868	" 22
1809	29,335	" 17	1829	" 17	1849	" 8	1869	" 23
1810	19,106	" 20	1830	" 18	1850	May 2	1870	" 30
1811	20,111	" 16	1831	" 10	1851	April 16	1871	" 16
1812	18,810	" 26	1832	May 3	1852	" 23	1872	" 16
1813	6,575	" 22	1833	April 10	1853	" 17	1873	" 22
1814		" 11	1834	" 11	1854	March 7	1874	" 20
1815		" 24	1835	May 1	1855	April 28	1875	" 28
1816		" 27	1836	April 21	1856	" 22	1876	" 23
1817		May 3	1837	" 17	1857	" 13	1877	" 13
1818		April 23	1838	May 1	1858	" 22	1878	" 19
1819		" 19	1839	April 25	1859	" 16	1879	" 19
1820		" 26	1840	" 16	1860	" 23	1880	" 24
1821		" 21	1841	" 27	1861	" 20	1881	" 9
1822		" 29	1842	" 24	1862	" 18	1882	May 1
1823		" —	1843	" 26	1863	" 22	1883	April 22
1824		" —	1844	" 14	1864	" 20	1884	" 21

**Reigning Sovereigns.**—The following table of royal sovereigns on the throne at the commencement of the year 1884 is taken from the "Gotha Court Calendar," the most accurate authority on such matters. The list gives the years of their accession and their ages at the present time:—

	Accession.	Age.		Accession.	Age.
Dom Pedro II., Brazil, .....	1831	59	Christian IX., Denmark, .....	1863	66
Duke of Brunswick, .....	1884	78	Louis II., Bavaria, .....	1864	—
Victoria, Great Britain, .....	1837	65	Charles I., Wurtemberg, .....	1864	40
Friedrich Franz II., Schwerin, .....	1842	63	Leopold II., Belgium, .....	1865	62
Ernst II., Saxe-Coburg, .....	1844	66	Charles, Roumania, .....	1866	49
George, Waldeck, .....	1845	54	George II., Saxe-Meiningen, .....	1866	58
Francis Joseph I., Austria, .....	1848	54	Henry XIV., Reuss-Schleiz, .....	1867	52
William III., the Netherlands, .....	1849	58	Milan I., Servia, .....	1868	30
Frederick, Baden, .....	1852	58	Geo. Schwarzburg-Rudolphstadt, .....	1869	46
Peter, Oldenburg, .....	1853	57	William, Germany, .....	1871	88
Charles Alexander, Saxe-Weimar, .....	1853	66	Friedrich, Anhalt, .....	1871	58
Ernst, Saxe-Altenburg, .....	1853	58	Oscar II., Sweden, .....	1872	55
Charles III., Monaco, .....	1856	66	Albert, Saxony, .....	1873	56
John II., Lichtenstein, .....	1858	44	Alfonso XII., Spain, .....	1874	27
Heinrich XXII., Reup Greiz, .....	1859	38	Waldemar, Lippe-Deimold, .....	1875	60
Nicholas, Montenegro, .....	1860	43	Abdul-Hamid, Turkey, .....	1876	42
Frederick William, Strollitz, .....	1860	65	Ludwig, IV., Hesse, .....	1877	47
Adolph, Schaumburg, .....	1860	67	Humbert I., Italy, .....	1878	40
William I., Prussia, .....	1861	88	Leo XIII., Pope, .....	1878	75
Louis I., Portugal, .....	1861	46	Chas Schwarzb'g-Sonderhausen, .....	1880	54
George I., Greece, .....	1863	39	Alexander III., Russia, .....	1881	40

Insurance effected at Lowest possible Rates in First-Class Companies.

---

**No Charge for Storage of Goods for Auction Sale, by**

---

## AGRICULTURAL.

### Keep the Weeds Down.

Set the cultivator to work early. Do not wait for the corn and potatoes to get large and strong, but as soon as the rows can be seen the cultivator should be set at work. Delay at this gives the weeds time to get a strong stand and a deep rooting, when it will be much more difficult to destroy them. The time to hoe is just before the weeds make an appearance. This applies to the field and garden alike. Then there are no weeds to trouble, and all that is called for is to simply stir the surface of the ground. This is an easy and simple operation compared with the tearing out and destroying a matted growth of deep-rooted weeds. The modern practice of substituting the horse and implement for the former hand work is based on this early attention to the fields. If the fields were deeply stirred and properly fixed before the planting, no deep working is called for in the hoeing. A stirring of the surface only, done early and often, is all that is called for. No neglect or delays are admissible at this time. The farmer must be prompt and active if he would keep ahead of his work and ahead of the weeds. This will be found much the cheaper course in the end. Less work is required, the land will be cleaner, and crops will be heavier.—*Maine Farmer.*

### Spinach.

This is one of the easiest things to grow in the whole garden list of vegetables, and yet how many gardens there are among our farmers in which it never makes its appearance. There is nothing in the range of what we call "greens" to be compared to spinach, which will grow at all seasons of the year, and a bed may be sound in October, and as hard frost comes on can be lightly covered up, and be ready for cutting earlier in the Spring than any other crop, except perhaps rhubarb. It is a common sight to see women and children in the Spring hunting the edges of woods and stirring up the leaves of old hedges along fences, etc., for the young "poke" plant to be used as greens. This consumes much time and frequently ends after hours of labour in obtaining only half enough for a meal. Spinach seed is very cheap, and leaving a small portion of a bed run to seed, enough can always be had on hand for sowing, and this sowing can go on throughout the season, affording a supply at times.—*Germentown Telegraph.*

### Watch the Potato Vines.

The Colorado potato beetle is an enemy which is very apt to come on the grower unexpectedly. After looking for signs of his approach in vain for days and often weeks, the first thing the grower knows the vines are alive with larvæ and much damage has been already done. Whenever the weather is extra hot and dry the eggs hatch out in a single day by myriads, while in a cold or wet time many of the eggs will not hatch and the larvæ perish before they can begin to eat.

### Drawing Damp Grain to Barns.

It is better to wait until grain has thoroughly dried out before drawing to stacks or barns. A little dampness will often spoil it before threshing, or be still worse if the crop is threshed immediately and then put in bins. Last year the season at harvest was so damp that millers would not take new wheat

---

**WHITTAKER BROS., General Insurance Agents,°**

W. A. LOCKHART, 106 Prince William Street.

in large quantities unless they had old wheat to mix with it. In the farmers' granaries there is little chance that such precautions will be taken. Hence wheat should be left in the field until dry enough so that it can be taken to the barn without danger of injury.—*Exchange*.

### Pruning Tomatoes.

Pruning tomatoes is a profitable practice in most cases. The process, when judiciously pursued, is not laborious or expensive. A pair of stout shears will answer the purpose admirably. A heavy pruning is not to be desired. The plant needs its leaves, and fruit ripened on plants which have been too heavily pruned is less palatable than that grown on vines which have not been pruned at all. On rich soils tomatoes tend to run to vines. This rampant growth should be checked by cutting off the ends of the shoots. Leaves should be left on the branches beyond the fruit. The pruning should be done early, just as soon as the fruit begins to form, or even while the flowers are still on. In some soils and in some situations pruning is not necessary.—*American Cultivator*.

### Cultivation Develops Fertility.

The lack of manure for hoed crops may be partially remedied in moderately rich soil by thorough cultivation to develop fertility already in the soil. It is certainly a wasteful practice to manure heavily and then let the fertility be wasted on weeds. Better do some extra cultivation, more than is necessary to destroy weeds, especially if the soil be moist enough to work readily, that is, just enough, so that it will not compact after stirring. At this time cultivation does the most good in stimulating plant growth.

### Water Supply for Orchards.

As the country grows older, the vegetable matter found in virgin soil is washed out or otherwise lost in frequent cultivation. This makes it less absorptive of water, and in dry summers orchards cannot get enough water to make needed growth and form fruit buds for the coming year. This is oftener the cause of failure in all kinds of fruits than is generally supposed. One good effect of underdraining is to make the soil more porous, and thus enable it to retain water until time of need.

### Phosphate for Beets.

Where farmers use phosphate for grain they soon get into the habit of applying it to other crops. The latest is beets. The grain drill was run through the field distributing phosphate through the two outside and middle tubes or in rows twenty-eight inches apart. Then the garden drill was used to put in the beet seed following these rows. In one place the beet seed was drilled seven inches outside the line for a few feet, and there the beets a month after planting were scarcely above the surface, while on the phosphated lines the beets were at least three times as large a month after planting. Phosphate is known to be excellent for turnips of all kinds, and the success of this experiment shows the advantage of giving it a trial on other roots and crops as well.

### Keep the Ground Covered.

Says an American Exchange:—To prevent loss from washing, leaching, or evaporation, something should be growing on the land at all seasons when growth is possible. In corn and potato crops the cultivation during the

All Losses promptly paid, 67 Prince Wm. Street, St. John, N. B.



---

**For All Kinds of Auction Business, Call first at**

---

summer develops more plant food than the crops can use. If winter wheat can be sown after these hoed crops, it will save what would otherwise be wasted. If it cannot, winter rye should be sown to plough under in the spring. Rye is better than wheat for this purpose, as it will grow at lower temperatures, is hardier in winter and makes a large growth early for plowing under.

### **Wet Places in Fields.**

Some of the greatest advantages of underdraining are found in putting tiles in fields that in most places are dry enough already. In a wet time, ploughing, cultivating, or other work on the entire field is suspended until these places get into condition to work. The loss from this is most noticeable in hoed crops, as corn or potatoes, where weeds get the advantage and double or treble the labor after cultivation. With a field dry in parts this evil may be avoided.

### **Curing Cloddy Soil.**

A great deal is said about pulverizing the clods which turn up in the most heavy land after ploughing. Prevention is the best cure. If the field is well drained and not ploughed when wet there will be no clods. It will, however, take two or three seasons to thoroughly fine the soil that has been injured by previous mismanagement. Fall ploughing, turning the land in ridges and leaving it as rough as possible, so as to expose the moist surface to the frost, will do the work. But unless there are underdrains to carry off the water the ploughing will do as much harm as good.

### **Swamp Lands.**

After thorough draining has been tried, and the swamp still remains wet, consider whether there is not on your farm a sand hill from which you may cart sand. It makes most excellent grass soil when mixed with the soft soil of the swamp. Of course the work should be done in the winter. Sand works very easily then. But it is in the summer, when the farmer is over his grounds, and when he sees everyday necessities, that his mind most sensitively takes in the weak situations, and he may have remedies suggested to him. With fertilizers this sand and swamp land can be made to bear good grass. Such land, with its natural moisture, would make magnificent pasture ground during a drouth. The grass would be very succulent. He who reclaims an acre of swamp has made the price of that acre by his work.

### **Horse Stabling.**

Stable accommodation is very imperfect in many farms. The only rule by which the length of a stable can be regulated is the number of stalls required, and these should never be less than from five feet six inches to six feet wide. It is desirable that the width of a stable for farm horses be at least eighteen feet, in order that ample space may be available behind them. It has for some time been, and still ought to be a desideratum in the construction of the stable to have the walls built high—it may be higher than any other portion of the farm-standing—and the apex of the roof "open." When the building is high and "open" horses thrive much better than in stables which are small and close. Small stables are very objectionable, being generally badly ventilated and injurious to the equine constitution. The temperature in the stable should be about fifty-degrees in winter, and from fifty-five to sixty degrees in the summer. Purity of atmosphere is essential to the strong,

---

**WHITTAKER BROS., General Insurance Agents.**



106 Prince William Street. W. A. LOCKHART.

healthy, and muscular development of all animals, and especially horses. The partitions between the horses should never be shorter than about nine feet, two feet of which is required for the manger.

### Cracked Heels, Mud Fever, and Grease.

No more annoying diseases exist in the list of maladies to which animals are liable than cracked or chapped heels, mud fever, and that peculiar affection of the skin of the heels and fetlock joints which, from the greasy nature of the discharge which issues from the surface, is commonly designated "grease."

Cracked heels arise from exposure to wet and cold, and it may be concluded that the mechanical effects of dirt and grit are contributory to the general result.

Mud fever may be looked upon as an extension of the state of irritation, which, in its more limited form, is the beginning of chapped heels.

Grease, at least in its early stage, is the outcome of the influence of the causes referred to. In the more advanced condition the disease assumes a malignant character, which defies the skill of the experienced veterinarian.

In the early stages of "grease," an antiseptic and astringent lotion may be used with advantage, and the well-known preparation, Sir William Burnett's Disinfecting Fluid, (chloride of zinc) is very useful for this purpose; and indeed in all cases of slight abrasions of the skin, sore shoulders, wrung withers, and also in all instances of wounds accompanied with fetid discharge. A lotion of convenient strength for general use is made by adding 1 pint of the fluid to 50 parts of water. In the undiluted form, the disinfecting fluid is a caustic and poison; care must therefore be taken to keep it in a secure place.

The several diseases of the skin of the legs above named may be to a great extent prevented by the adoption of a plan of management which is perfectly simple, and at the same time effectual, as the experience of many years has shown. Ordinarily, horses on returning from work have their legs, and probably a portion of their bodies, scraped and washed. The subsequent process of drying, if attempted at all, is imperfectly performed, and the surface of the skin is left moist and cold, until the natural heat of the body causes the evaporation of the moisture at the cost of a large expenditure of heat. Considerable disturbance of the function of the skin may be traced to the effects of the evaporation. The occurrence of mud fever, and the different forms of disease which have been mentioned, is thus explained.

A happy inspiration induced some one to adopt the expedient of leaving the wet mud on the legs of the horse returned from work, to form a protective covering while the drying process is proceeding. On the following morning the dried mud was brushed off without difficulty, and forthwith "chapped heels," "mud fever," and "grease" ceased to appear in the stables where this plan was adopted.

Further experience has shown that if mud can be washed off at once by driving the animal into a pond, and then continuing the journey home, no harm results. The mischief is done by the washing, especially if warm water is used, when the animal has arrived home, and is to remain stationary for the night in the stable.

In the case of hunters it is considered advisable to wrap the muddy legs in flannel bandages; hay bands will form an effective substitute in the case of the farm horse, but the essential thing is to refrain from any washing or attempt to remove the mud until it is dry enough to be brushed off.

Marine, Fire, and Life Insurance, 67 Prince William St., St. John, N. B.<sup>10</sup>

---

**Household Furniture, Merchandise, Manufactured Goods, &c., received**

---

When cracked heels or mud fever have actually occurred, a very useful application for the relief of irritation will be found in a mixture of vaseline, 8 parts, with trisnitrate of bismuth, or white lead, or oxide of zinc, 1 part, which may be kept ready for use, and applied once or twice a day.—*Prof. C. T. Brown.*

### Fighting Insects.

Bulletin No. 9, of the Massachusetts Experiment Station, gives the following as the best means of destroying the many insects that make havoc among the crops of the farm and garden:—

*Cabbage Flea.*—The first insect of importance that appears is the small black flea or jumping beetle that attacks the cabbage, radish, turnip, etc. Dusting with Paris Green mixed with 100 times its weight of plaster has proved an effectual remedy. Apply when the plants are wet and after every rain.

*The Cut Worm* of which there are several species, including the army worm, works only during the night, and may be destroyed by the same remedy as above. We advise a trial of Pyrethrum Powder mixed with five times its bulk of plaster as being more safe, although we have no positive proof that it will be effectual.

*The Striped Squash Bug* which has been so abundant for the past two seasons, is best kept in check by plaster and Paris Green. For the family garden the safest and most satisfactory way is to make bottomless boxes, 12 inches square, and 6 or 8 inches deep, and covered with mosquito netting; one of these placed over each hill until the plants have become tough and hard, is a sure protection.

*The Potato Beetle.*—Paris Green extended with plaster, flour, or water, is the only cheap and easily applied remedy known at present, but great care must be exercised in its use, and especially in the place where the package is kept, that it may not get upon the food of animals.

*The Cabbage Worm*, the larva of the common white butterfly, may be easily destroyed. Hand picking, if begun before the first brood has passed into the perfect state, is effectual. Pyrethrum Powder mixed with five times its bulk of plaster and dusted into the centre of the leaves with sulphur bellows is certain destruction to every one of them. The application of insecticides in liquids to the cabbage has not been satisfactory on account of the peculiar structure of the leaf surface which allows the water to roll off in drops and not adhere to any part of it. Paris Green is unsafe to use after the leaves have become over four inches in diameter.

*The Currant Worm* should be destroyed, while small, with the dust of hellebore or pyrethrum. The latter being perfectly harmless is to be more highly recommended.

*Apple and Peach Borer.*—For the destruction of these two insects no sure remedy has been found except the knife. It is probable that covering the trunk of the tree near the ground with the ink or tar used to catch canker worm moths, or wrapping around the trunk bands of tarred paper, would assist in keeping them away.

*The Rose Bug* has thus far been the most difficult to overcome of the whole tribe of injurious insects, and we can recommend no remedy with a great degree of confidence, but would advise the trial of the fumes of gas tar held under the vines a short time every evening while the grapes are forming. It is certainly offensive to them, and if used carefully need not injure the plant.

*Rose Slugs* are easily destroyed by spraying with water and pyrethrum at the rate of one tablespoonful of the latter to a pailful of the former.

and sold at Auction by W. A. LOCKHART, 106 Prince William Street.

### Hints for Young Horsemen.

Never, says a writer in the *American Cultivator*, pass behind a horse in the stable nor place your hand upon him in the stall, without first speaking to him. You may save life or limb by bearing this in mind. Be kind in word and manner to all horses. Do not whip even a "contrary" or baulky horse, make him forget his ill or stubborn intent in some way, such as putting a little dry dirt in his mouth, or wrapping a mitten of newspaper about one or both ears; in studying to know what it means he soon forgets his notion of stopping, and at the prompt, decided, but not angry voice of his master, he moves along. In case of any accident, do not shout and appear frightened; your excitement will at once be communicated to the horse. Instead, you should pacify and reassure him with firm, kind tones.

Form a habit of glancing all over your horse and harness before starting from the door. It may save life. In the winter be sure and have the bits covered with cloth or leather. On the road you may go pretty fast down hill and on level ground, if you are a good driver, but don't hurry up hill; never do so with a load; short pulls and rests by "trigging the wheels" will prolong the service of your horse.

Never feed a horse on musty hay; it may do for cows and oxen, but often brings fatal lung diseases upon horses. Hay that is dusty from ordinary road dust blown over it in a dry time should be well shaken and sprinkled before being fed to horses.

Do not feed a horse when his blood is heated; give him a moderate drink of water and let him cool off gradually, and then do not overfeed. Many a horse has been killed by not observing this injunction. Feed well when your horse is working hard, but give more grain than hay. If he is having a vacation of several days or weeks, cut his feed down from a quarter to one-half. Rake up plenty of oak leaves for bedding, if you have not straw; give your horse a good bed, but do not have sticks, pebbles, or frozen manure among it; lying down on such, the horse rises and "paws" away his bedding, and thus learns a bad trick.

Never run after a horse in the pasture. If he does not like to be caught, feed him a little grain in a pail, but never deceive him with an empty dish. You can soon teach the wildest horse to come to you; when he does come, let him eat a little while before you lead him off. When you "turn the horse out to pasture," do not give him a slap with the bridle; he will remember it to your regret if you do. Make a pet and a friend of your horse; it will improve him and make a better person of you. If you can't afford to feed high, give good air to your horse. Nature has provided enough of this for both of you, and transports it free; do not rob him of his share, for it "will not enrich you, but make him poor indeed." Therefore keep open a window where heaven may send a fresh supply to him!

### Preparing Produce for Market.

To be successful in market gardening requires not only a practical knowledge of how to produce crops to the best advantage, but it also requires a knowledge of how to select and prepare the produce for the market. While in a provision store the other day, we examined some asparagus, which appeared to be very good in quality, except a half dozen small stocks placed nearly in the middle, but the tying up was very poor, being very loosely tied, so that with the small stalks it made a very poor appearance. The half dozen small

Hulls, Cargoes and Freights Insured at Lowest Rates.<sup>1</sup>

---

**Every attention paid to trade Auction sales by**

---

stalks did not add to the size of the bunch, because they fitted in between the large ones, but on inquiry we found that this asparagus was purchased 25 cents a dozen less than the price of asparagus well put up; thus the grower, by selecting his asparagus with a miserly hand, has lost at least 20 cents per dozen bunches; the loss by proper selection would not exceed 5 cents per dozen bunches, and it would not have cost anything more to have tied it up as it should be. Estimating 300 dozen bunches as the product of an acre, the loss by bad tying, and improper selection, would amount to \$60 an acre each year, which would be a good profit.

What is true of asparagus, is true of nearly all other crops; by leaving in a few beets or turnips of an inferior quality, the whole product is injured and must be sold at greatly reduced prices. As a rule a poor quality of produce is not worth sending to market; when it is, it should be sent separate from the good, and sold for what it is worth; for when mixed with first quality it reduces the price of the whole so much, that it would be much better to throw it away.

To be successful in marketing one needs first to build up a reputation for careful selection and honest packing, so that the dealer may rely on what you send him as being as good in the middle of the package as it is on the outside. When such a reputation is once built up there will be no difficulty in always having a ready sale for whatever may be grown, and at prices that will give a fair profit, when he who selects with a miserly aim, sells at cost. The buyer is quick to detect little stocks of asparagus, or wormy apples, though one be put in the middle of the bunch, and the other in the middle of the barrel.—*Massachusetts Ploughman.*

### An Inexpensive Incubator.

The *American Agriculturist* gives the following plan for a simple and cheap incubator: "The incubator is made of three boxes six inches deep. The first, or bottom box, has no top, and the floor is perforated with ten or twelve half-inch holes, in which are inserted ten tubes to admit air. This is called the ventilator. The second box, the egg drawer, has no top or bottom, but a piece running lengthwise on the bottom, on which the eggs are placed. The third box has a zinc bottom, the top and sides being of wood. This is called the heater. At the rear of this box is a tin elbow, not bending into it, but extending downwards outside. The three boxes being placed one on the other, first the ventilator, second the egg drawer, and last the heater, have now an incubator with three divisions, the top one being heated with a lamp inserted in the elbow. The draught from the lamp is caused by two or three tubes extending from within half an inch of the zinc upwards through the top of the incubator, and at the opposite end of the lamp. The whole is covered with a large box, eight inches larger in every direction. Top, bottom and sides filled with sawdust. The heat, smoke and impurities enter the heater, warm the zinc, and pass out at top of the tubes. The eggs in the drawer underneath are kept at a temperature of 102 degrees."

### The Digestibility of Bran.

Prof. G. Kuehn has reported to the Agricultural Department at Moeckern, Germany, the results of the extensive experiments he has made as to the increase of the digestibility for cattle of bran moistened and soaked in cold or boiling water, and mixed as soup with other food, as hay. The results, principally negative, were as follows:—Moistening bran with cold water, up to 30 per

---

**WHITTAKER BROTHERS, General Insurance Agents,<sup>1</sup>**

W. A. LOCKHART, Auctioneer, 106 Prince Wm. Street.

cent., immediately before feeding, gave no appreciable increase in the albuminoids or protein digested. Soaking for twenty-four hours in cold water was also negative in results on mixed food, or its components, as long as the soak water did not reduce the water drank to less than 50 per cent. of the ordinary amount as observed. But when the water drank fell below 25 per cent. as above, a decrease of the protein digested resulted. Scalding bran with boiling water, and soaking it for twenty-fours in the same, decreased the normal digestion of the protein; while the higher the temperature of the water, and the longer its application, the less the amount of protein digested. This is attributed to the fact that heat injures the albuminoids for digestion, as in the case of hard-boiled eggs in the human stomach. The separate feeding of bran soup did not change the results.—*American Miller.*

### Pruning.

Barry, of the Mount Hope Nurseries, contended several years ago that where the buds of any shoot or branch do not develop before the age of two years, they can only be forced into activity by a very close pruning, and in some cases this even will fail. There never was a better authority in such matters than Mr. Barry. This last principle shows the importance of pruning the main branches of espaliers particularly, so as to ensure the development of the buds of their successive sections and to preserve well the side shoots thus produced, for without this the interior of the tree will become naked and unproductive, and a remedy will be very difficult.

### Food and Drink.

Try to remember, says Fanny Field, that fowls need less food in summer than in winter. Over feeding is a fruitful source of disease in hot weather. When on free range, and insects are numerous, fowls will pick up a good share of their living; with the addition of plenty of sour milk and a scant ration of oats or wheat daily, they will keep in better health, and in better laying trim, than fowls fed liberally with corn and cornmeal. I am not prepared to say that ordinarily impure or dirty water will actually cause disease, but it is well enough to keep on the safe side, by supplying pure, fresh water, and milk, of course, when you can get it.

### Mulching Young Trees.

A great point with newly planted trees is to keep the roots moist and cool during the summer heat. This is best attained, not by profuse watering, but by mulching the surface around the tree with leaves, coarse manure, spent tan, or even hay. Near terminal stations of railroads, the mingled sawdust and droppings from stock-cars answer admirably. Such a mulch prevents evaporation, keeps the ground cool, and promotes the growth of the small roots upon which the life of the tree depends. In winter it protects the roots from sudden freezing and thawing, though care must be taken not to furnish a harbour for mice. With evergreen trees such treatment is almost indispensable. Many trees that have been planted for years, quinces especially, are benefitted by mulching.

### Roots in Drain Tiles.

A German paper states that the penetration of roots in drain tile, which sometimes occasions much trouble, may be prevented by covering the joints in the vicinity of trees and shrubs and red clover with earth in which a little coal tar has been distributed.

All Business entrusted to us has our Personal Attention.<sup>2</sup>



---

**Enquiries from abroad will be replied to with promptness and care,**

---

### **The Narrow Dock.**

This weed is occasionally used for greens by old-fashioned housewives, but there are many better plants for this purpose. It often becomes a great pest on rich deep soil, where the roots penetrate to a great depth. When the stem has become tough enough to allow pulling, the plant should be removed, root and all. Just after a heavy rain is the best time for this. The roots should be hung up in some dry place until they become dry enough, and then burned. If any part of the root touches the ground it will grow as soon as rain comes.

### **Garden Slugs.**

Garden slugs, says an exchange, when they become a nuisance, may easily and safely be abated. Distribute pretty liberally over the garden flat pieces of stone or bits of slate or zinc. At nightfall put a little bran on each fragment, and soon the slugs will come out from among the plants and shrubs to feed upon the bran. When it is dark go out with a lantern and a pail containing some strong brine, and remove the slugs from the bran-baited surfaces and place them in the pail, where the salt and water will soon dispose of the pests.

### **Potatoes in Hills.**

With hills three feet apart each way one bushel of merchantable potatoes should give a yield of 162 bushels per acre. This is much more than the average yield in the country, by which we may see how unnecessarily large is the area on which this important crop is grown. Good potatoes, well cared for, should yield a bushel to twelve hills. We have in single hills grown at the rate of a bushel to every six hills, or more than 800 bushels per acre.

### **Salt for Beans.**

Beans are one of the crops for which it would be thought salt was not needed. But an old farmer informs us that a little sprinkled on the rows of beans just as the plants are coming up makes them more vigorous and greatly increases the profusion of pods. The salt probably acts on the soil, releasing plant food that would otherwise remain inert.—*Exchange.*

### **Consumption in Cows.**

The sanitary police are about to take a census of the 2,400 cow stables in the city of New York, says the *N. Y. Herald*. When the census is completed the inspectors will examine the cows to ascertain whether any are suffering from tubercular consumption. All so afflicted will be killed. The inspectors have the co-operation of the United States authorities in this work, and a united effort is to be made everywhere to stamp out consumption in cows. Physicians say that a consumptive cow can communicate tuberculosis in her milk to human beings. How contagious consumption is considered by the city physicians is shown by the fact that the consumptives in the Charity Hospital are now separated from the other patients.

### **Turpentine and Insects.**

Turpentine has so strong an odor that it will prevent depredations of most insects, and on a small scale is one of the best applications that can be made. A corn-cob dipped in turpentine will keep cucumber and squash bugs from the hill to which it is applied. If hung in plum trees it will prevent attacks of the curculio.

W. A. LOCKHART, 106 Prince William Street.

### Cleanliness in Milk Cellars.

One cause of much of the bad butter in market is the unclean condition of many farmers' cellars. Decaying vegetables taint the air, and their odors are absorbed by the milk, to reappear in whatever is made from it. If the meat barrel becomes at all tainted, it should be at once removed. In fact, wherever milk and cream are kept in cellars they should be kept in different rooms from the pork barrel.

### Working in Beans.

Whatever is done in cultivating beans needs to be done quickly. The beans very soon get into the blossoming stage, and stirring the soil at this time will cause rust and blight, especially if heavy rains follow to soil the leaves. As this work comes at the very busiest season in the Summer, the bean crop is more apt to be neglected than any other, and to be very weedy at harvest.

### Hilling Potatoes Early.

While some earth should be drawn around potato plants to prevent the tubers from becoming sunburned, this work should not be done too early. It is the last job done to the crop before harvesting, and if completed very early the soil fills with weeds, to the injury of the crop. Just as the tubers are about to form is the proper time for hilling up.

### Water for Hogs.

No matter how sloppy the food given to pigs, they should have daily a good supply of clean, fresh water. This is especially needed in summer for pigs kept in pens and with little green food. But there is scarcely a place where pigs can be kept where more or less green food cannot be had as part of their daily ration. Weeds from the garden are excellent, especially the pigweed and purslane, both of which are very nutritious.

### Red Root in Clover Fields.

Where wheat is long grown on the same land it will require careful hand weeding to prevent the spread of red root. One unsuspected cause of its increase is its growth in clover fields in the years succeeding the wheat crop; in fact, this is the chief trouble, as in the wheat the practice usually is to pull the red root out by hand, which is seldom or never done in clover fields. If there are many of any kind of weeds in clover the better way is to plough the clover under before the weeds go to seed. This is much better than carrying the weed seeds in the hay to the barn, to be thence distributed over the farm.

### Wind-Breaks.

Some protection from high winds is almost a necessity to successful fruit growing, and especially to apple growing. While it is a matter of doubt if wind-breaks do much good as a Winter protection, there can be no doubt that much fruit and much injury to trees are saved by a protecting belt of trees. When apples are two-thirds or more grown high winds whip them off, and always the most in those orchards most exposed. In such orchards crotches are apt to be split and branches broken. A heavy wind in the Winter after an ice storm often does great damage. It is, therefore, desirable that the wind-break be wide enough to check the force of the winds after leaves are fallen, or that it be composed of evergreens.

Protests Noted and Extended. 67 Prince William Street. St. John, N. B.<sup>1</sup>



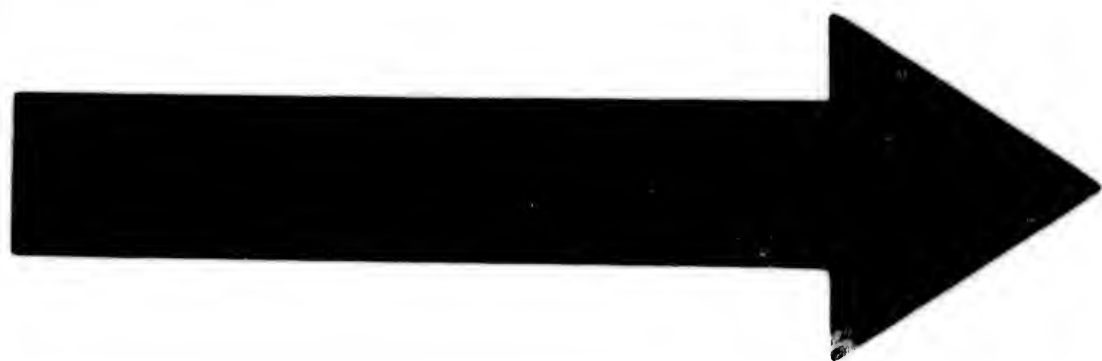

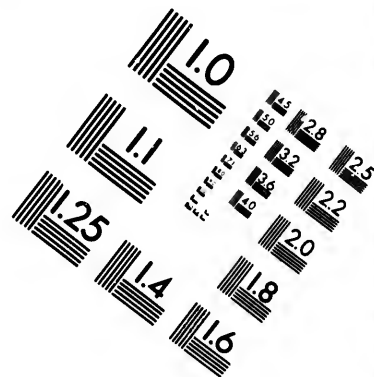
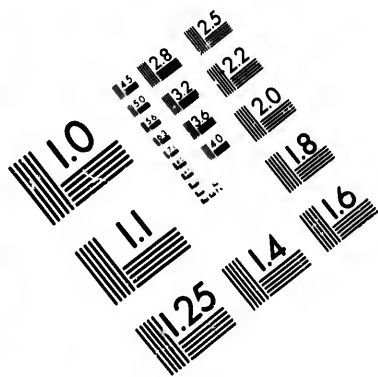

# IMAGE EVALUATION TEST TARGET (MT-3)

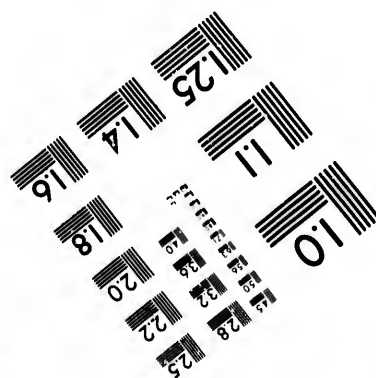
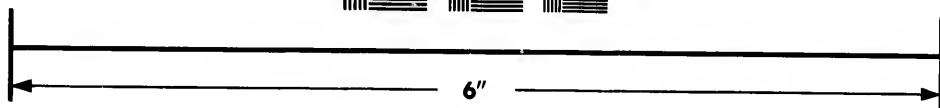
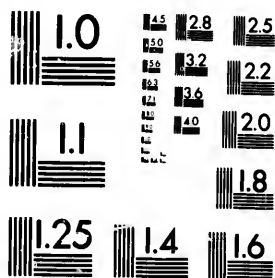

Photographic  
Sciences  
Corporation

23 WEST MAIN STREET  
WEBSTER, N.Y. 14580  
(716) 872-4503

15  
16 28  
17 22  
18 20  
19 25

10

**W. A. LOCKHART, Auctioneer, 106 Prince William Street, St. John, N. B.**

### **Grafting—How to do it.**

Every farmer's boy should learn how to graft. Few occupations give more pleasure or a greater reward. To convert a wild and thorny tree into one bearing large and delicious fruit is a wonderful and fascinating process. The kind of grafting most likely to be practised on the farm is that known as cleft grafting. Saw off the limb to be grafted where it is an inch or less in diameter; trim the edges of the "stub," smooth and split it with a large knife or a cleaver made for the purpose. The cleft should not be more than four inches deep at the most. A wedge is now inserted in the centre of the cleft, and a cion is set on each side of the cleft. The cions are made of twigs of last year's growth. They should be cut before the trees show any signs of starting in the spring. When the cion is prepared ready for setting it should contain about three buds. The lower end is cut wedge shaped by slicing off each side of the cion. On one side of this wedge-shaped portion, and midway between its top and bottom, should be left one of the buds. When the cion is set this bud will be deep down in the side of the cleft in the stub, and will be covered with wax; but, being nearer the source of nourishment, it will be the most apt of any buds to grow, and it will readily push through the wax. The cion is set into the cleft by exercising great care that the inner surface of the bark on the cion exactly matches the inner surface of the bark on the stub. A line between the bark and the wood may be observed. This line on the cion, in other words, should match the line on the stub. Wax the whole over carefully and thoroughly. Do not leave any crack exposed. Grafting wax is made as follows:—Melt together rosin, beeswax, and tallow in equal parts and spread on cotton cloth. Tear into slips and wrap round graft.

### **Weeds in Clover.**

There are some kinds of weeds whose presence in clover fields is presumptive evidence of bad management. Sorrel is one of these. The fields that are red with this pest now have probably been heavily pastured the previous season, or were so sterile in places that the clover seed either did not grow or the plant had too little vigor to maintain its supremacy against weeds. On rich, well-cultivated soil clover will usually keep all weeds under, at least so far that what scattering weeds remain may be destroyed by hand-pulling.

The best guard against the codling moths is for every farmer who has an orchard, to keep sheep or swine running in it all the season through. These will eat up every infected apple and thus destroy the larvæ which, if left unmolested, will bring forth a crop of pests for next year's crop. If every one would do this, it is safe to assume that the ravages of these pests would be materially decreased.

The most satisfactory remedy for cabbage worms tried in the New Jersey experiment station was a mixture of half a pound each of hard soap and kerosene, in three gallons of water. It was applied near the end of August, and destroyed in a few hours nearly all the worms on the cabbages to which it was applied. Other remedies which were not successful were pepper, salt-petre, etc.

A correspondent of the *Country Gentleman* says that for orchards the healthiest of all soils is a sandy soil, growing the healthiest wood and fruit, and adding to the soundness and flavor of the latter, secured no doubt by the more ready admission of fresh rain water and air.

**WHITTAKER BROS., Insurance Agents, 67 Prince William Street.**

B.

more  
one  
The  
left  
in  
wife  
four  
and  
ear's  
the  
out  
side  
be-  
n is  
l be  
the  
wax.  
face  
the  
e on  
hole  
ting  
qual

mp-  
that  
ous  
y or  
On  
t so

an  
ese  
left  
ery  
uld

sey  
and  
ust,  
n it  
alt-

th-  
nd  
ore

# The Liverpool & London & Globe INSURANCE COMPANY.

1st JANUARY, 1934.

Total Assets, - - - - - \$34,794,746.80  
Assets in Canada, - - - - - \$759,201.72

MAY 3, 1978

BIBLIOTHEQUE

## **FIRE DEPARTMENT.**

Property of all Descriptions Insured on the Most Favorable Terms.  
ISOLATED RISKS INSURED FOR ONE OR THREE YEARS.

## **LIFE DEPARTMENT.**

*Undoubted Security. Favorable Terms.*

POLICIES may be transferred, for purpose of renewal, to the Company's Agencies in other parts of the world. The world-wide extent of the Company's business renders this a great advantage to such Insurers as may remove to other parts of the British Dominions or to Foreign Countries.

**All Losses Promptly and Liberally Settled.**

W. M. JARVIS,

*General Agent for Maritime Provinces,*

118 PRINCE WM. STREET, ST. JOHN, N. B.

JULIUS L. INCHES, - - Agent, Fredericton, N. B.

CHARLES J. WYLDE, - - " Halifax, N. S.

R. R. FITZGERALD, - - " Charlottetown, P. E. I.

And Agencies in most of the smaller Towns, by whom applications for Insurance will be received.

