

CANADIAN CONTRACT RECORD

*A Weekly Journal of Engineering, Public Works,
Tenders, Advance Information and Municipal Progress*

This Paper Reaches Every Week the Town and City Clerks, Town and City Engineers, County Clerks and County Engineers, Leading Civil Engineers and Contractors throughout Canada, and Purchasers of Municipal Debentures.

VOL. 18

TORONTO, MONTREAL — APRIL 24, 1907 — WINNIPEG, VANCOUVER

No. 8

THE CANADIAN CONTRACT RECORD PUBLISHED EVERY WEDNESDAY

As an intermediate Edition of the Canadian Architect and Builder.

THE C. H. MORTIMER PUBLISHING COMPANY
of Toronto, Limited,
Subscription Price, \$2 per annum, payable
in advance.

CONFEDERATION LIFE BUILDING, TORONTO
Telephone Main 2362.

Branch Offices:

Room B34, Board of Trade Building, Montreal,
Telephone Main 2299.

780-781 Union Bank Building, Winnipeg.
Telephone 1274

Davis Chambers, 615 Hastings St., Vancouver,
B. C. Telephone 2248

Subscribers who may change their address
should give prompt notice of same. In doing so
give both old and new address. Notify the pub-
lishers of any irregularity in delivery of papers.

PUBLISHERS' ANNOUNCEMENT.

To ensure publication of the CON-
TRACT RECORD on time, advertisers
are requested to strictly observe the
following regulations:

Copy and cuts for change of adver-
tisements must reach the publication
office in Toronto not later than Satur-
day preceding the date of publica-
tion. The copy should show the size
of the cuts, if any, as sometimes
there is delay in transmitting them
through the mails.

Transient advertisements for Tenders
must reach the publication office
by TEN O'CLOCK A. M. ON TUESDAY,
but our patrons will confer a favor by
forwarding advertisements earlier
whenever possible.

FOR SALE

Plane Gurley Transit (5 in. needle). Level and
clamp attachment. Used three years. Good con-
dition, \$115. F.O.B.

VICTOR HILL,
St. Catharines, Ont.

TOWN OF BERLIN

CEMENT WALKS

NOTICE TO CONTRACTORS

Sealed tenders will be received by the undersigned
up to noon TUESDAY, APRIL 30TH NEXT, for
the construction of Cement-Concrete Walks in the
Town of Berlin for the current year.
Amount of work done last year, 80,000 sq. ft.
Specifications may be seen at the office of the
Town Engineer.

The lowest tender not necessarily accepted.

JOHN A. LANG,
Chairman Board of Works.

Tenders Wanted

Tenders for grading of approaches to new steel
bridge on Main Street, in Village of Markham, will
be received, addressed to T. H. Speight, Reeve,
Markham, Ont., up to 12 o'clock noon, on WED-
NESDAY, MAY 1ST, 1907.

Plans and specifications can be seen and all
necessary information obtained at the Reeve's office,
Markham, Ont., or at the County Engineer's office,
57 Adelaide Street East, Toronto, or at the Ontario
Bridge Co.'s office, 34 Victoria St., Toronto.

Tenders Wanted

Tenders will be received up till 5 o'clock on
WEDNESDAY, MAY 1ST, 1907, for the erection of
a new Methodist Church in Parry Sound.

Tenders for the whole or any part of the work will
be considered.

The lowest or any tender not necessarily accepted.
Plans and specifications may be seen on applica-
tion to

REV. T. DUNLOP, or J. S. RUSSELL,
Parry Sound, Ont. Architect,
Stratford, Ont.

Tenders for Bridge

Sealed Tenders addressed to the Clerk of the
Township of Artemesia, Flesherton, will be received
up to 4 P.M. of WEDNESDAY, MAY 1ST, for
following, to be built in the Village of Flesherton:

1.—A Cement-Concrete Arch Bridge, 20 foot span.

2.—Some 30,000 sq. ft. of Cement-Concrete
Sidewalks.

Sand and gravel can be obtained within one half
mile of the work.

The lowest or any tender not necessarily accepted.
Plans and specifications may be seen at Clerk's
office.

R. McDOWALL, C.E., W. J. BELLAMY,
Township Engineer. Township Clerk.

CALGARY, ALBERTA

Architectural Competition for City Hall and Police Headquarters

Competitive plans and specifications are invited
for City Hall and Police Headquarters to be erected
for the City of Calgary.

The author of the accepted design will be awarded
a premium of \$750.00 and the second \$500.00.

Drawings and plans will be received not later than
12 o'clock noon on the 1ST DAY OF MAY NEXT,
and are to be addressed to S. J. Clerks, Esq., Chair-
man of Public Works Committee, and endorsed
"Plans for City Hall."

This competition is open to Canadian architects
only.

Conditions of competition stating requirements of
building, and plan showing site, etc., may be had on
application at the City Engineer's office, Calgary,
Alberta.

R. E. SPEAKMAN,
City Engineer.
City Engineer's Office, Calgary, March 18th, 1907.

TENDERS

will be received by JOHN S. FIELDING, C.E.,
Consulting Engineer, 15 Toronto Street, Toronto,
for Turbines of 126 h.p., also Generator, Switch-
board, etc., for Power Development at Streetsville,
Ont., up to TUESDAY, APRIL 30TH 1907.

WANTED

By a thoroughly reliable and competent man, a
position with an established architect, with a view
to partnership if mutually satisfactory. Experienced
in construction, superintendence, specifications, busi-
ness management, etc. Competent to take entire
charge of large and important work. Write to P.O.
Box 3, Montreal.

Surveying Practice For Sale

A Fine Surveying Practice, including Instruments,
Books, &c., and the contents of a well-equipped
surveyor's office. Address

M. E. SQUIRE,
55 Market St., Brantford, Ont.

TOWN OF GALT

Tenders for Cement

The Town Clerk will receive sealed tenders
marked "Tenders for Cement," up to WEDNES-
DAY EVENING, MAY 1ST, 1907, for the supply
of up to 2,000 barrels of cement more or less.

Specifications can be had on application.
The lowest or any tender need not necessarily be
accepted.

JOSEPH McCARTNEY,
Town Clerk, Galt, Ont.

BRANDON WATERWORKS

Tenders for G. I. Pipe

Sealed tenders addressed to Mr. G. R. Coldwell,
Chairman of Water Works Committee and endorsed
"Tender for Pipe," will be received by the
undersigned until 4 o'clock p.m. of FRIDAY,
MAY, 17TH, 1907, for supplying about 85 tons of 6
and 8 inch G. I. Pipe and Specials. Specification
and form of tender may be obtained on application
to W. H. Shillinglaw, City Engineer, Brandon,
Man.

The Council does not bind itself to accept the
lowest or any tender.

HARRY BROWN,
City Clerk.

Brandon, Man., April 4th, 1907.

TOWNSHIP YORK, COUNTY YORK

Sealed tenders to be received by the undersigned
up to 7 o'clock p.m. on FRIDAY THE 3RD OF MAY
NEXT for building two concrete culverts, each 20 feet
in length and 3 1/2 feet span, and cutting large hills
on Gerrard Street extension from Toronto East
limit to Coxwell Avenue. The undersigned will meet
contractors on site of work from 3 to 5 p.m. on
Wednesday, 1st May next, to receive tenders and
explain as to work. For further information apply
to them.

No tender necessarily accepted.

PETER S. GIBSON & SONS,
Engineers, Township of York,
Willowdale, Co. York.

on Yonge St. and Toronto & York Radial Ry.,
April 13th 1907.

[FOR ADDITIONAL ADVERTISEMENTS FOR TENDERS SEE NEXT PAGE]

TOWN OF WATERLOO

Debentures For Sale

Sealed Tenders will be received up to the 30TH DAY OF APRIL, 1907, for the purchase of the following debentures in the Town of Waterloo:—Sewer Debentures \$25,000, payable in annual instalments, thirty years, four and one-half per cent. For further particulars apply to the undersigned.

A. B. McBRIDE,
Town Clerk, Waterloo.

TO CONTRACTORS

Sealed tenders addressed to the undersigned will be received until noon on

FRIDAY, THE 3RD OF MAY

for rebuilding the Foot Bridge in the City of St. Thomas, with a reinforced concrete structure consisting of three arch spans of 35 feet each. Plans and specifications can be seen at the City Engineer's office, St. Thomas, and also blank forms of tender obtained. A marked cheque for the sum of \$400.00, payable to the Treasurer of the City of St. Thomas or the Treasurer of the County of Elgin, must accompany each tender. The committee do not bind themselves to accept the lowest or any tender.

JAS. A. BELL,
City and County Engineer.



Notice to Contractors

Tenders will be received by registered post only, addressed to the chairman of the Board of Control, City Hall, Toronto, up to noon on TUESDAY, MAY 7TH, 1907, for the supply of brass work for house services.

Envelopes containing tenders must be plainly marked on the outside as to contents. Plans and specifications may be seen and forms of tender obtained at the office of the City Engineer, Toronto.

The usual conditions relating to tendering as prescribed by city by-law must be strictly complied with.

The lowest or any tender not necessarily accepted.
E. COATSWORTH (Mayor),
Chairman Board of Control.

City Hall, Toronto.
April 16, 1907.

TOWN OF BATTLEFORD
SASKATCHEWANWaterworks, Sewerage
and Electric Lighting

Sealed tenders will be received by the Secretary-Treasurer of the Town of Battleford until 5 p.m. FRIDAY, MAY 10TH, 1907, for the following works:

Contract "A"—All labor and materials necessary for constructing the Water Works Force Main, Distribution System and Intake.

Contract "B"—All labor and materials necessary for constructing a Sewer System.

Contract "C"—The supply and erection of a sixty thousand gallon Elevated Tank.

Contract "D"—The supply and erection of a Water Works Pump.

Contract "E"—The supply and erection of one Return Tubular Boiler.

Contract "F"—The supply and installation of an Electric Lighting System.

Contract "G"—The supplying at Battleford of Cast Iron work for Manholes and Catch-basins.

Plans and specifications may be seen and forms of tender obtained at the office of the Secretary-Treasurer, Battleford, or at the offices of Galt & Smith, Chief Engineers, Toronto.

The town reserves the right to reject any or all tenders.

GALT & SMITH, R. C. LAURIE, Esq.,
Consulting Engineers, Secretary-Treasurer,
Battleford, Sask.
23 Jordan St. Toronto.

Tenders Wanted

Tenders will be received up to the 30TH OF APRIL, 1907, by the undersigned, for the construction of Cement Walks in the Town of Waterloo during the year 1907. A marked cheque for \$500 must accompany each tender. Specifications and form of tender may be received from the undersigned.

A. B. McBRIDE,
Town Clerk, Waterloo.

TENDERS

Sealed tenders will be received by the undersigned up to 6.30 p.m. on WEDNESDAY, MAY 8TH, 1907, for the Paving of Dundas Street, and constructing Concrete Sidewalk from Humberside Avenue to Victoria Street, in the Town of Toronto Junction.

Plans and specifications may be seen at the office of the Town Engineer, Mr. Geo. S. Abrey, at 270 Willoughby Avenue, on and after Tuesday, April 30th.

The lowest or any tender not necessarily accepted. Tenders to be marked "Tenders for Paving Dundas St." and addressed to,

W. J. CONRON, Town Clerk,
Toronto Junction, Ont.

University of Toronto

The Board of Governors are prepared to receive applications for the position of Superintendent of Buildings and Grounds, at a salary of \$2,500 per annum.

The duties attached to the position will include, in addition to the charge and oversight of the maintenance and repairs in connection with the various buildings and grounds, the purchase of apparatus and supplies for the buildings, laboratories and departments, and such other duties as may be assigned.

Applications are to be made in writing, and are to be sent to "The Bursar, University of Toronto," and are to state the age and experience of the applicant, and the names of at least two persons or firms to whom reference as to character may be made.

F. A. MOURE, M.A.

Toronto, April 18th, 1907.

TOWN OF SIMCOE

WATERWORKS

Sealed Tenders will be received by the Town Clerk of the Town of Simcoe until 8 p.m. on

THURSDAY, MAY 2nd, 1907

for the following:—

Contract "A"—Trenching and Pipe Laying, about 30,000 feet.

Contract "B"—Pump House.

Plans and specifications may be seen at Simcoe on and after April 25th inst.

No tender necessarily accepted.

W. C. McCALL,
Town Clerk.

CONTRACTS OPEN.

GODERICH, ONT.—Col. Young will erect six dwellings.

CHELSEA GREEN, ONT.—A new school building is to be erected here.

ARCOLA, SASK.—Massey-Harris Co. will erect a large warehouse here.

ROULEAU, SASK.—The installation of an electric power plant in this town is being considered.

AMHERST, N.S.—M. B. Vail intends erecting a four-storey brick and stone block this season.

FORT SASKATCHEWAN, SASK.—The Town Council have decided to erect a hospital building.

BRAMPTON, ONT.—The Town Council have decided to lay a number of cement sidewalks this season.

THOROLD, ONT.—M. Nichol, architect, Niagara Falls, has prepared

plans for a brick dwelling for W. J. McDonald.

PARRY SOUND, ONT.—A by-law granting \$100,000 to the Dominion Smelters, Limited, has been carried.

KINGSTON, ONT.—A by-law will be submitted to the ratepayers to provide \$75,000 for construction of new streets.

BROCKVILLE, ONT.—The Brockville Malleable Iron Co. will shortly commence the erection of their buildings.

EGLINTON, ONT.—Plans have been completed for the erection of brick and stone building for Bank of Montreal.

BELL'S CORNERS, ONT.—The Nepean Township Council are considering the construction of a bridge over the Jack river.

COLLINGWOOD, ONT.—A new dry dock 650 feet in length is to be constructed here for the Collingwood Shipbuilding Co.

NELSON, B. C.—The City Council have decided to grant the Public School Board \$60,000 for the erection of a new school building.

MEDICINE HAT, ALTA.—The School Board have selected a site on which to erect a new school building to cost \$50,000.

WATFORD, ONT.—Plans are being prepared by J. L. Thomas, C.E., architect, London, for the new Trinity (Episcopalian) church.

GALT, ONT.—Rev. J. M. Beiber, of Philadelphia, was in this city last week in reference to the erection of a new Lutheran church.

ST. CATHARINES, ONT.—It is reported that the McKinnon Dash & Metal Co. are considering the erection of an additional building.

BRIDGEBURG, ONT.—M. Nichol, architect, Niagara Falls, Ont., has prepared plans for a pressed brick dwelling for Mrs. H. E. Fite.

BATTLEFORD, SASK.—J. A. Mason, Town Secretary-Treasurer, wants tenders up to May 15th for purchase of \$30,000 5 per cent. debentures.

EDMONTON, ALTA.—The City Engineer has recommended the construction of a street car line between this city and Strathcona.

PORT HOPE, ONT.—The Mill street Presbyterian church have purchased property on which to erect new building to cost \$6,400.

FORT FRANCES, ONT.—W. Dakis, of Winnipeg, is considering the establishment of a sash and door factory and saw mill in this town.

INGERSOLL, ONT.—Tenders will shortly be taken for erection of one storey stone and brick office building 58 x 60 ft. for Ingersoll Packing Co.

PORT ELGIN, ONT.—The by-law providing for an expenditure of \$10,000 to complete and extend the water-works system has been carried.

FREDRICKTON, N.B.—The Provincial Government will shortly call for tenders for construction of two new spans for the Fredrickton bridge.

COBALT, ONT.—H. C. Barber, Toronto, and associates have decided to construct a roadway from this town to Larder City at a cost of \$5,000.

HANOVER, ONT.—The Town Council have instructed G. Miller, architect, to prepare plans for the new town hall and public library building.

OLDS, ALTA.—The Public School Board will borrow \$40,000, \$30,000 of which will be spent in the erection of a new eight roomed school building.

KENORA, ONT.—A syndicate, principally composed of leading citizens of this town, has been formed to build an up to date hotel here to cost \$150,000.

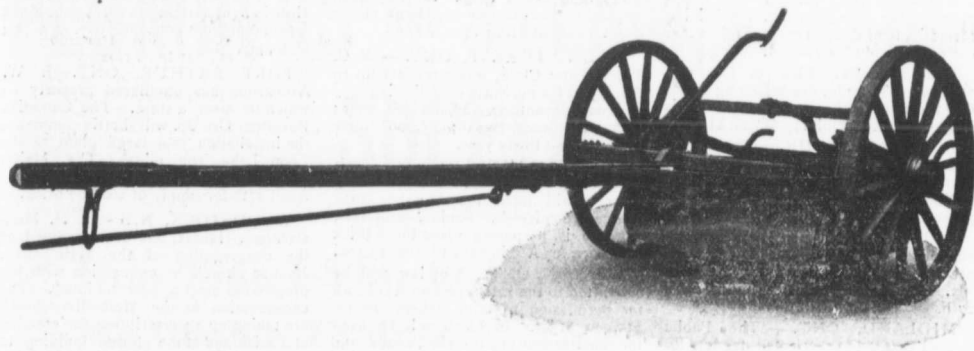

SCRAPERS

(Wheel and Drag)

RAILROAD PLOWS

WHEEL BARROWS

HAND CARS

RAIL CARS

PUSH CARS

TRACK TOOLS

TRACK JACKS

LIGHT LOCOMOTIVES

DUMP CARS

RAILROAD GRADERS

DUMP WAGONS

DUMP CARTS

ROCK CRUSHERS

CONCRETE MIXERS

HOISTING ENGINES

WIRE ROPE

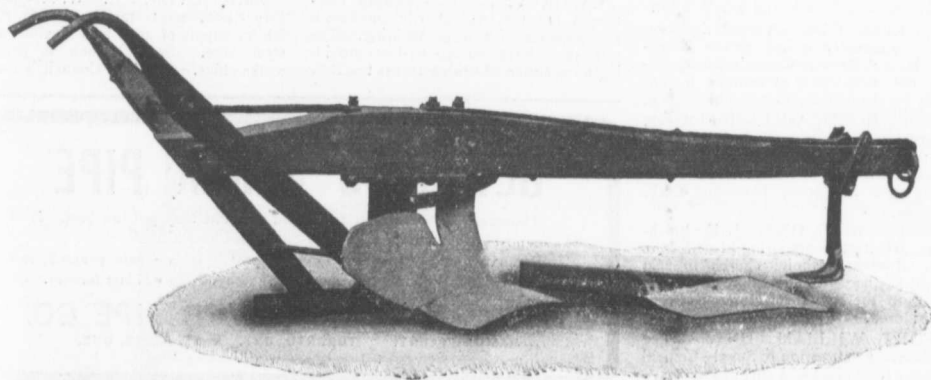

MUSSENS LIMITED

Railway, Mining, Municipal and Contractors' Supplies

Head Office: MONTREAL

Branch Offices: Quebec — Toronto — Winnipeg — Vancouver

STONEWALL, MAN.—The ratepayers have carried a by-law providing for an issue of debentures of \$15,000 for the erection of a new school building.

PARIS, ONT.—Ellis & Connery, architects, Toronto, are preparing plans for additions to be made to the Paris Plow Company's building to cost \$15,000.

BORDEAUX, QUE.—The Town Secretary-Treasurer has just taken tenders for construction of permanent walks, paving and laying of water and sewerage pipes.

RYDAL BANK, ONT.—W. Robinson wants tenders up to May 3rd for erection of church building. Plans at Mr. Robinson's residence up to April 27th.

MIDLAND, ONT.—The Public School Board have rejected tenders for new school building and will have plans modified and will probably call for new tenders.

WALKERTON, ONT.—The Bruce County Council are having plans prepared and will shortly call for tenders for construction of two steel bridges to cost \$30,000.

GRAND FALLS, N. B.—A. J. Martin wants tenders up to May 10th for erection of stone church for Roman Catholic congregation. Plans at Presbytery.

SYDNEY, N.S.—D. McD. Campbell wants tenders up to April 30th for erection of new church building for St. Andrews congregation. Plans at City Engineer's office.

CARMAN, MAN.—A by-law will be submitted to the ratepayers on May 26th for authority to issue debentures for \$16,000 to complete the waterworks and sewerage systems.

SWANSEA, ONT.—Dr. Winter, Toronto, is about to erect a brick residence here to cost \$6,000, and S. Howard has had plans prepared for a ten roomed brick residence to cost \$5,000.

MACLEOD, ALTA.—Lawson & O'Gara, architects, Calgary, want tenders up to May 6th for erection of brick and stone store for Reach & Co. Plans at offices of architects and Reach & Co.

QUEBEC, QUE.—A deputation from this city recently waited on the Transcontinental Railway Commission regarding the advisability of forming a company for the manufacture of rolling stock.

BORNHOLM, ONT.—The Reeve, Township of Logan, will receive tenders up to April 29th for construction of four steel and concrete bridges. Specifications with F. Jacob, Township Clerk, Brodhead.

PETERBORO, ONT.—J. E. Belcher, architect, is preparing plans for the new Roman Catholic church to cost about \$45,000.—The erection of an addition to the Barnardo Home is being considered.

FORT WILLIAM, ONT.—The Northern Engineering & Supply Co. will enlarge their plant at a cost of \$25,000.—

The Grand Trunk Pacific Railway have decided on the erection of a large elevator at a cost of \$1,000,000.

MOUNT FOREST, ONT.—W. C. Perry, Town Clerk, wants tenders up to April 30th for purchase of following 4½ per cent. debentures; \$8,000 ten year; \$1,771.21 twenty year; \$5,000 thirty year; \$5,200 thirty year.

TORONTO JUNCTION, ONT.—It is understood that the York Township Council will have the Humber road bridge rebuilt.—L. Foulds, architect, Toronto, is preparing plans for a brick residence for A. Sinclair, to cost \$3,500.

WESTON, ONT.—A by-law will be submitted to the ratepayers on April 29th for permission to issue debentures for \$15,000, \$13,500 of which will be used for construction of sidewalks, roads and drains and \$1,500 for fire protection appliances.

ARKONA, ONT.—J. L. Fuller will receive tenders up to May 4th and at Alvinston during the forenoon of May 7th, for construction of concrete floor on Sylvan bridge. Plans at County buildings, London, Ont., and with D. Campbell, Forest, and Mr. Fuller.

ST. JOHN, N.B.—G. E. Fairweather, architect is preparing plans for a three-storey addition 40 x 90 feet to be made to the Normal school building.—H. H. Mott, architect, will shortly take tenders for erection of two light steel bridges to connect Victoria and St. Joseph schools.

NIAGARA FALLS, ONT.—The Wolverine Brass Works, of Grand Rapids, Mich., are considering the erection of a branch factory in this city.—M. Nichol, architect, has prepared plans for dwellings for the following persons: L. Racher, H. Dawdy, G. H. Pettit, Chief Grabell.

VERNON, B. C.—John Galt, C. E., Toronto, has presented his report to the City Council in reference to utilizing Shuswap Falls for the generation of electric power. He suggests that the plant be located at Shuswap Rapids 26 m. east of the city and estimates the cost at \$170,000.

CALGARY, ALTA.—Western Canneries, Limited, will shortly commence the erection of a large building.—The ratepayers have carried by-laws providing for erection of bridge across the Bow

river at a cost of \$25,000, extensions to electric light system to cost \$35,000 and erection of store house for city at a cost of \$6,400.

PORT ARTHUR, ONT.—J. W. Armstrong has purchased property on which to erect a store.—The Canadian Bessemer Ore Co. will shortly commence the installation of a large plant at the Loon Lake iron mines.—The Meisel Manufacturing Co. wants tenders up to April 27th for supply of 200,000 brick.

WOODSTOCK, N.B.—H. H. Mott, architect, Halifax, has been retained by the congregation of the Main street Baptist church in connection with the proposal to erect a new building.—The congregation of the Methodist church are taking up a subscription for erection of a brick and stone church building to cost \$14,000.

SHERBROOKE, QUE.—The Grand Trunk Railway have decided to improve their station and erect separate buildings for baggage and express offices.—The Canadian Pacific Railway have purchased a site for a new station.—The ratepayers have carried a by-law granting a bonus to McRae & Keeler, of Attleboro, Mass., to establish a branch factory in this city.

WOODSTOCK, ONT.—It is understood that tenders will be called for in about two weeks for erection of new Y. M.C.A. building.—It is probable that the City Hall Committee will shortly call for competitive plans for a new building.—The Oxford County Council have appropriated \$25,000 for good roads, \$8,000 of which will be used for the purchase of road making machinery.

NEW WESTMINSTER, B. C.—The British Columbia Electric Railway Company intend erecting a number of buildings in this city.—The congregation of Queen's avenue Methodist church are considering plans for additions to their building.—Henricks & Co. are looking for a site on which to erect a factory building.—J. H. Vidal is considering the erection of an apartment house to cost \$12,000.

VANCOUVER, B.C.—W. McQueen, City Clerk, wants tenders up to May 8th for supply of cast iron flexible and steel pipe. Specifications at Waterworks office.—The City Council will call

GET GOOD SEWER PIPE

Those requiring sewer pipe should see that they get the best. It is the cheapest in the end.

We manufacture the best and cheapest. It is steam pressed, salt glazed, vitrified, absolutely non absorbant and once laid will last forever.

THE CANADIAN SEWER PIPE CO.

HAMILTON, ONT. TORONTO, ONT. ST. JOHNS, QUE.



STAR

THE CANADIAN STANDARD

THE CANADIAN PORTLAND CEMENT CO., LIMITED

502 TEMPLE BUILDING,
TORONTO

203 BOARD OF TRADE BUILDING
MONTREAL

PLUMBERS' AND STEAMFITTERS' SUPPLIES

Iron Pipe 1-8 in. to 12 in. carried in stock
 Malleable Fittings Cast Iron Fittings
 Lead Traps and Bends
 Valves Tools Lead Pipe Pig Lead
 PROMPT SHIPMENT

Somerville Limited

TORONTO 59 Richmond St. East

... Speaks For Itself ...

THE MILES CONCRETE BUILDING BLOCK MACHINE

Makes 40 Different Sizes of Stone in Any Design, as well as the Specials, viz.:
Water Table, Gable, Circle, Angle, Chimney, Cornice, Pier Blocks, etc.

Catalogues and Information Cheerfully Furnished.

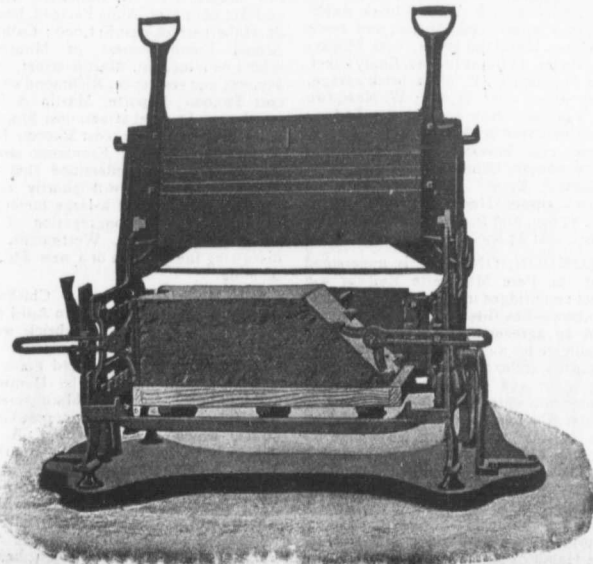

This Machine makes all blocks face down—"the only practical way"—allowing of a richer and finer facing, producing blocks that are perfect in appearance and impervious to moisture.

Let us tell you how the "Miles" will pay for itself over any other machine in three months' operation.

Manufactured and Sold by

VINING BROS.
M'f'g. Co.
Niagara Falls, - Can.

Sales Agent for Quebec:
T. A. CHADBURN, 242 St. James Street,
MONTREAL.

1907

sions to
oo and
a cost

J. W.
erty on
anadian
nmenca
at the
Meisel
rs up to
sick.

I. Mott
ined by
a street
with the
g.—The
church
erection
lding to

ie Grand
improve
buildings
es.—The
ive pur-
on.—The
w grant-
eeler, of
a branch

is under-
d for in
new Y.
e that the
y call for
uilding.—
cil have
d roads,
the pur-
y.

B. C. —
: Railway
umber of
gregation
hurch are
s to their
e looking
a factory
dering the
ie to cost

McQueen,
p to May
xible and
at Water-
il will call

It is

sd, salt
er.

0.

LIMITED
DING

for tenders for two motor fire engines and two hose wagons. They are also having plans prepared for three new fire halls.—W. M. Queen, City Clerk, wants tenders up to April 30th for supply of pig lead for the city. Specifications at the waterworks office.—The Masonic Temple Co. have secured a site on which they will erect a masonic temple to cost about \$80,000.

STRATFORD, ONT.—The Board of Works have recommended the construction of macadam roadways at a cost of \$9,212.—The Mooney Biscuit & Candy Co. have made arrangements for erection of a five storey addition to their premises 63 x 40 feet.—J. S. Russell, architect, is preparing plans for additions to the Stratford Gas Company's plant.

ST. THOMAS, ONT.—J. A. Bell, City Engineer, wants tenders up to April 26th for rebuilding the foot bridge in this city with a reinforced concrete structure consisting of three arch spans of 55 feet each. Plans at office of City Engineer.—A by-law providing for the granting of certain concessions to J. G. Lohman to establish a factory in this city will be voted on May 14th.—The Board of Works will recommend the erection of an incinerator.

BRANDON, MAN.—The City Council have decided to ask for tenders for a twelve tons steam roller.—It is probable that a by-law will shortly be submitted to the ratepayers to authorize the completion of the Collegiate Institute at a cost of \$23,000.—The City Council have granted tax exemption to the Manitoba Biscuit Co., who will erect a factory here.—R. Sword has signified his intention of erecting a number of up-to-date dwellings at an expenditure of \$50,000.

WELLAND, ONT.—It is probable that a by-law will be submitted to the ratepayers to authorize construction of a number of sidewalks at a cost of \$10,000 and to provide for extensions to the waterworks system.—The Fire, Water and Light Committee are considering the installation of a new fire alarm system.—J. B. Wilson, architect, Niagara Falls, N.Y., has completed plans for a structural steel and brick building, 200 x 80 feet, one storey high, to be erected here for Electric Metals, Limited.

SASKATOON, SASK.—The Grey Nuns of St. Boniface, Man., will erect a hospital.—The I.O.O.F. have formed a joint stock company, and have purchased a site for brick building, cost \$12,000.—J. F. Cairns has purchased 42 feet adjoining his present building and will use same for the extension of his premises.—Flanagan & Wilson, architects, are preparing plans for a new hotel to cost \$107,000.—The Canadian Elevator Co. want tenders up to May 1st for erection of school building.

BRANTFORD, ONT.—The Foster Grocery Co. are about to erect a new warehouse, cost \$25,000.—Representatives of Hawes & Co., of New York, have been in this city in reference to the establishment of a Canadian factory.—Taylor & Taylor, architects, this city, have completed plans for brick and stone market building to cost \$8,000.—Plans have been completed for the remodeling of the Grand Trunk Station and call for offices two stories in height and addition to freight shed, cost \$7,000.

REGINA, SASK.—The Grey Nuns of St. Boniface, Man., will erect a hospital.—The City Engineer has recommended to the City Council that an additional main be constructed to the compensating basin located four miles from the city, at a cost of \$70,000. He also recommends construction of two more compensating basins, one of which will cost \$11,000 and installation of pump at waterworks station with capacity of 1,500

gallons per minute, at a cost of \$1600.—F. J. Robinson, Department of Public Works, wants tenders up to April 27th for erection of Lands Titles office building in this city. Plans at offices of Department of Public Works and Darling & Pearson, Winnipeg.

STRATHCONA, ALTA.—The Alberta Government have decided to erect the Provincial University in this city.—A. McLean, Chairman of Public School Board, invites tenders up to April 27th for erection of Collegiate Institute. Plans at office of Chairman, A. T. Mode and Johnson & Lines, architects, Edmonton.—Plans have been prepared by H. M. & W. A. Whittington, architects, for a three-storey brick block for J. G. Tipton & Sons.—The ratepayers will vote on a by-law on May 10th to issue debentures for \$70,000 for a hospital site and erection of buildings, purchase of city hall site, and purchase of market site.—A by-law will be submitted to the ratepayers to authorize the issuing of debentures for \$20,000 with which to complete the city hospital.

VICTORIA, B. C.—The Canadian Pacific Railway will erect a power house to cost \$40,000 in connection with the Empress Hotel.—A deputation of citizens recently waited on the Provincial Government urging the erection of a Normal school in this city.—It is reported that the Chicago, Milwaukee and St. Paul Railway are considering the extension of their road to this city.—The Public School Board have instructed W. R. Wilson, architect, to prepare plans for the proposed Victoria West school.—The City Council are considering plans for the grading, widening and laying of a tar treated roadway on Rockland avenue at a cost of \$28,000, and also improvements to Richardson street to cost \$6,507.

HAMILTON, ONT.—The Automobile Co. Ltd., will erect a brick building on Charles street, cost \$7,000.—It is reported that the Canadian Bank of Commerce intend erecting a large office building corner of King and Hughson streets.—Building permits have been issued as follows: E. New, twelve frame houses, nine on Ardvolich street and three on Breadalbane street, cost \$12,000; S. McPhee, brick dwelling, Park street, cost \$3,000; D. Henry, two brick houses, corner Napier and Ray streets, cost \$4,000; Stewart & Wilson, brick dwelling, Bay street, cost \$6,500, and brick dwelling, Markland street, cost \$6,500; H. Naylor, 15 frame houses, Emily street, cost \$15,000; G. E. Mills, brick garage, King street, cost \$5,000; W. New, two brick houses, New street, cost \$3,600; T. Allen, three brick dwellings, Colborne street, cost \$6,000; W. Theaker, four brick houses, Aberdeen avenue, cost \$10,000; E. A. Depew, eight brick houses, corner Henry and New streets, cost \$9,600, and four brick houses, Garth street, cost \$4,800.

LONDON, ONT.—It is understood that the Pere Marquette Railway will erect two bridges in this city at a cost of \$50,000.—The City Council have entered into an agreement with the McGregor Syndicate for a civic water supply. The company are to supply their own pumping plant and the city will furnish the connecting water mains.—The Board of Water Commissioners are considering the advisability of using wood pipe for the new water main to Spingbank.—J. L. Thomas, C.E., has prepared plans for the Tuberculosis hospital and has submitted same to the Provincial Government for approval. The same architect is preparing plans for a new church for the Hamilton Road Methodist congregation to cost \$15,000.—The following building permits have been issued: W.

Simson, 2½ storey brick house, Wolfe street; J. Stevenson, brick cottage, William street; L. A. Martyn, double frame residence, Philip street, 2 storey brick veneer dwelling, Lorne avenue, and 1½ storey brick veneer dwelling on a street not mentioned.—J. L. Thomas, C.E., architect, wants tenders up to May 4th for alterations and additions to residence. Plans at architect's office.

OTTAWA, ONT.—W. Rea, Secretary-Treasurer of Public School Board, wants tenders up to April 29th for erection of an addition to Percy street school. Plans at office of Superintendent of Buildings.—F. Gelinis, Department of Public Works, will receive tenders up to May 6th, for dredging required at following points in Ontario: Belle River, Chenal Ecarte, Goderich, Kincardine, Port Elgin, Port Burwell, Point Edward, Port Stanley, Rondeau, River Thames, Waton, Blind River, Sydenham River, Beaverton, Bronte, Bracebridge, Meaford, Owen Sound, Thornbury Toronto, Waubausene, Wingfield Basin, Nigger and Telegraph Islands, Trenton Harbor, and Dark Channel, Penetanguishine, Midland, Hamilton, Cobourg. Specifications can be obtained from the Department of Public Works.—Building permits have been issued as follows: G. Mcgloughlin, brick dwelling, Clemow avenue, cost \$7,000; E. G. Currie, brick veneered dwelling, Rideau terrace, cost \$3,000; Taylor and Lackey, brick veneered dwelling, First avenue, cost \$3,000; J. Browne, brick veneered dwelling, Gladstone avenue, cost \$3,000; J. Micks, four brick veneered dwellings, Bridge street, cost \$4,000; Ottawa Steel Casting Co., cement foundry building, Bridge street, cost \$10,000.

MONTREAL, QUE.—The Fire & Light Committee are gathering data and will shortly submit a report to the City Council in reference to the installation of a new fire alarm system.—Canadian Spool Cotton Co. have purchased five acres of land known as Riverside Park for the location of a manufacturing plant.—It is stated that the Provincial Government are negotiating for the purchase of an entire block fronting on Courthouse square on which to erect a large building.—W. Wray has purchased a two-storey stone and brick house at 113 University street and will have extensive alterations made to the building.—Building permits have been issued as follows: E. Bertier, two houses, East St. Catherine street, cost \$11,000; Mrs. Alma Fecteau, house, St. Hubert street, cost \$11,000; Catholic School Commissioners of Montreal, school building, St. Martin street, cost \$50,000, and residence, Richmond street, cost \$20,000; Laporte, Martin & Co., warehouse, St. Paul street, cost \$70,000; L. Letourneau, house, cost \$6,000; Mrs. Maatel, three houses, Frontenac street, cost \$6,000.—It is understood that the Comet Motor Co. will shortly commence the erection of a large factory.—A committee of the congregation of the Church of the Advent, Westmount, are discussing the erection of a new \$30,000 building.

WINNIPEG, MAN.—J. Chisholm, architect, wants tenders up to April 27th for erection of stone and brick warehouse for Walter Woods Company.—H. Stone, architect, has prepared plans for a branch building for the Dominion Bank to be located at 678 Main street.—The Portage avenue block, corner Garry street, which is owned by J. A. M. Aikens is to be remodelled.—Smith & Bruce, architects, want tenders up to April 27th for erection of residence for W. J. Boyd.—The Chairman Board of Control will receive tenders as follows: up to April 30th for supply of 122 feet, 26 inch, eight ply rubber elevator belting to be delivered at Stoney Mountain, Man.; up to May 8th for supply of

Rock Crushing Plants

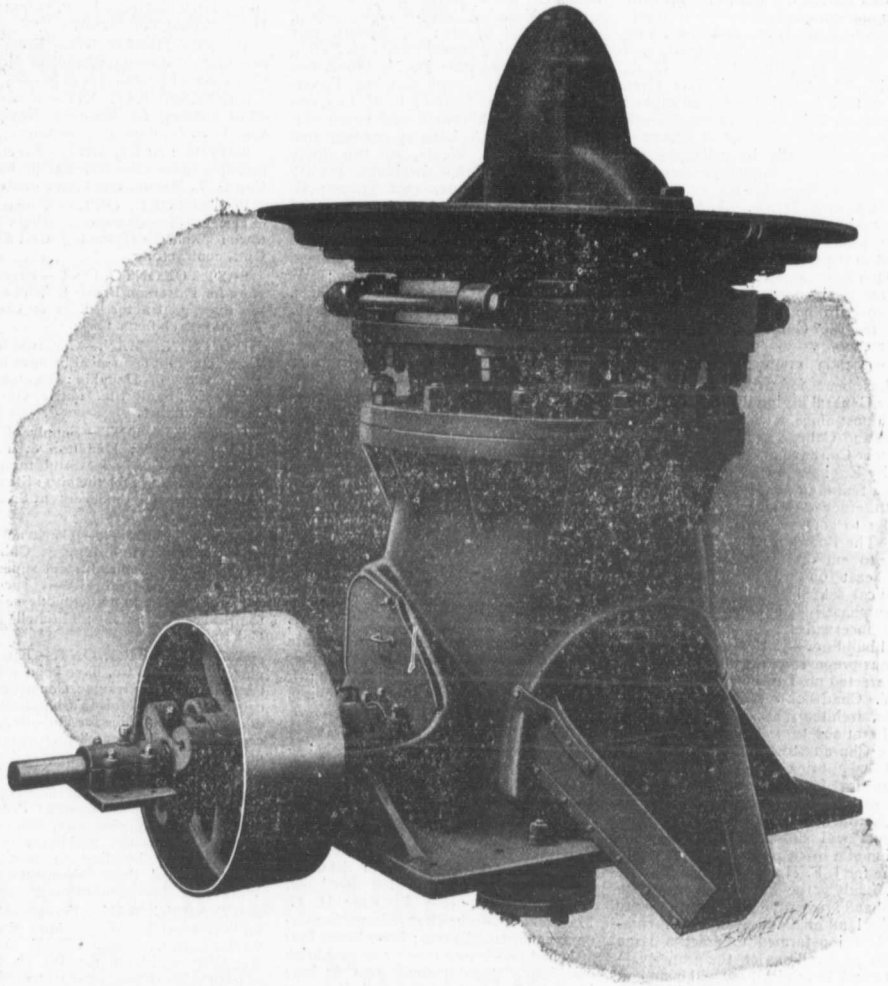

The demand for crushed rock is increasing rapidly for railroad ballast, Portland cement, fluxing purposes in smelting plants, "Good Roads," etc. Bulletin 1411 describes the machinery and appliances, including the Gates "K" gyratory breaker shown above, used in MODERN ROCK CRUSHING Plants. Included also are sectional plans of a large number of plants in active operation, from which intending purchasers may get valuable hints in preparing data for plans and specifications.

ALLIS-CHALMERS-BULLOCK LIMITED

Head Office and Works: MONTREAL

District Offices :	{	MONTREAL : Sovereign Bank Bldg.	TORONTO : Traders Bank Bldg.
		NEW GLASGOW : N.S. Telephone Bldg.	NELSON : Josephine St.
		WINNIPEG : 251 Notre Dame Ave.	VANCOUVER : 416 Seymour St.

Wolfe
, Wil-
frame
brick
ad 1 1/2
street
C.E.,
ay 4th
dence.

Secre-
Board,
erec-
ichocl.
ent of
ent of
; up to
; up to
follow-
River,
ardine,
dward,
hames,
River,
Mea-
oronto,
Nigger
larbur,
ishine,
Specifi-
m the
uilding
ws : G.
lemow
e, brick
e, cost
brick
e, cost
eneered
\$3,000;
ellings,
ra Steel
uilding,

Fire &
ata and
he City
lation of
anadian
sed five
le Park
g plant.
Govern-
chase of
rthouse
uilding.
o-storey
iversity
erations
permits
Berrier,
e street,
a house,
Catholic
ontreal,
et, cost
ad street,
& Co.,
\$70,000;
30; Mrs.
ic street,
that the
ly com-
actory —
n of the
unt, are
\$30,000

hisholm,
April 27th
ck ware-
any.—H.
plans for
Dominion
street.—
ner Garry
J. A. M.
-Smith &
rs up to
dence for
Board of
follows :
122 feet,
nt belting
Mountain,
supply of

switchboards, feeder, regulators and accessories, etc. Specifications at office of City Electrician; up to May 10th for supply of from 15,000 to 30,000 barrels of cement. Specifications at City Engineer's office.—It is announced that the City will issue bonds amounting to nearly \$5,000,000 with which to pay for works started last year, high pressure system and completion of the incineration plant.—Eade Bros., architects, want tenders up to April 27th for erection of frame house and foundation for G. A. Metcalf.—The City Council have given notice of their intention to lay an asphalt pavement on Yale avenue, from Harrow to Guelph streets, at a cost of \$4,029.—Tenders will shortly be called for the construction of an asphalt pavement on Victor street, from Livinia to Portage avenues, to cost \$7,260.—A. & W. Melville, architects, are preparing plans for a large modern apartment block to be erected in the Central Park district.—J. D. Atchison, architect, is preparing plans for a six-storey mill construction warehouse, to be erected on Lombard street, for the Gurney Foundry Co., to cost \$70,000.

TORONTO, ONT.—A second petition has been forwarded to the Postmaster General urging the erection of a branch post office in vicinity of Spadina avenue and College street.—The Toronto Carpet Co. have made application to the City Engineer for permission to construct a tunnel under Mowat avenue and also to erect a bridge over the same in order to connect their factory buildings.—The Board of Education have decided to purchase property on Bloor street east on which to erect a new Technical school building. They have also purchased a site on Howard avenue near Roncesvalles avenue for a public school building.—J. H. Galloway, architect, has prepared plans for a dwelling to be erected on Lansdowne avenue for C. W. Chadwick, cost \$3,600.—L. Foulds, architect, has completed plans for alterations to J. T. Ford's dwelling at 303 Church street and is preparing plans for a brick residence on Galley avenue for J. Kyle, cost \$3,500, and brick residence, Armstrong avenue, for W. Campbell, cost \$2,900. The same architect will shortly take tenders for erection of a brick residence on Franklin avenue for J. F. Halsey, to cost \$3,000. E. F. Leidy is the head of a syndicate who have recently purchased twenty acres of land on Pape avenue. A company is being formed to erect a large number of dwellings on the property.—The Grand Trunk Railway will install an electric block system on their line from this city to Niagara Falls at a cost of \$175,000.—It is rumoured that the Canadian Pacific Railway will erect a large hotel on northwest corner Yonge and Front streets.—The Presbyterian Extension Union are considering the erection of new churches on Fern avenue, Pape avenue, at Wychwood Park and in Rosedale, also the enlargement of the church at Chester.—Property on corner of South Drive and Huntley street has been purchased as a site for a Presbyterian church.—The Provincial Government have made a grant of \$4,000 toward the completion of the River Raisin drainage scheme in townships of Osnabrook, Cornwall and Roxborough.—The Chairman Board of Control wants tenders up to May 7th for supply of brass work for house services. Specifications at City Engineer's office.—The Grand Trunk Railway are considering the question of operating a line between Madoc and Eldorado.—The congregation of St. Thomas' church have decided to enlarge the church and erect a parish house.—The Downer Pattern Co. have purchased property at 240 Richmond street west on which to erect a new factory building.—

The Board of Governors of Victoria College are considering the erection of a new library building.—The following building permits have been issued by the City Architect: Musson Book Co., five storey brick warehouse, corner Richmond and Duncan streets, cost \$25,000; Dr. T. Butler, pair three storey semi-detached brick stores and dwellings, corner Manning avenue and College streets, cost \$7,000; G. Barrett, pair two storey brick veneer dwellings, Barton avenue, cost \$3,500; D. M. Wood, two storey and attic brick dwelling, Dovercourt road, cost \$3,500; F. W. Cox, two storey brick veneer and rough cast dwellings, 96-98 Langley avenue, cost \$4,000; W. E. Weale, pair two storey semi-detached brick dwellings, 415-417 St. Clarens avenue, cost \$4,000; G. Birdsall, pair two storey semi-detached brick dwellings, 150-152 Garden avenue, cost \$3,500; W. J. Webb, four attached two storey brick and stucco dwellings, Dovercourt road, cost \$15,000; W. Heintzman, two storey brick dwellings, Rusholme road, cost \$4,000; M. L. Husband, two and a half storey brick dwelling, 121 Crescent road, \$4,500; Love Bros., two pair two storey brick veneer dwellings, Withrow avenue, cost \$4,800; A. B. Brown, pair two and a half storey semi-detached brick dwelling, Dupont street, cost \$7,000; G. McHugh, pair two and a half storey semi-detached brick dwelling, Roncesvalles avenue, cost \$5,000; J. M. Kilgore, two and a half storey brick dwelling, 77 Beattie avenue, cost \$4,000; W. Topping, two storey brick dwelling, Barton avenue, cost \$3,500; Rev. Egerton Shore, two storey brick dwelling, corner St. Clair avenue and Oriole road, cost \$6,500; F. Phillips, four attached two and a half storey brick dwellings, Montrose avenue, cost \$9,000; H. Wineburg, three-storey brick store and apartment building, corner Agnes and Elizabeth streets, cost \$75,000; J. Thompson, two-storey brick dwelling, Jamieson avenue, cost \$6,000; W. A. Lyons, two and a half storey brick dwelling, Isabella street, cost \$6,000; L. Boyd, two and a half storey dwelling, Binscarth road, cost \$5,500; J. L. Smith, two-storey brick dwelling, Forest Hill road, cost \$10,000; F. Cortmanche, two pair semi detached two-storey brick dwellings, College street, cost \$8,000; J. W. Walker, three pair semi detached two-storey and attic brick dwellings, Beatrice street, cost \$15,000; H. G. Macdonald, two brick dwellings, Soraura avenue, cost \$4,000; Love Bros., four attached two-storey rough cast and brick dwellings, Pape avenue, cost \$4,800; V. S. Duff, pair two and a half storey brick and stone dwellings, Beatrice street, cost \$5,000; W. D. Charlton, two and half storey brick dwelling, Close avenue, cost \$6,000; F. Flanders, two and a half storey brick dwelling, Havetock street, cost \$3,000; C. E. Phillips,

two storey and attic brick store and dwelling, Soraura avenue, cost \$3,500.

CONTRACTS AWARDED.

BRADFORD, ONT.—Erection of brick dwelling for J. Sutherland: G. McDonald, contractor.

DURHAM, ONT.—Erection of two storey brick residence for Principal Allan: H. McDonald, contractor.

SYDNEY MINES, N.S.—Erection of new railway station: Chappelle Bros. & Co., successful tenderers at \$6,980.

GRAVENHURST, ONT.—Erection of office building for Muskoka Navigation Co.: T. R. McMurray, contractor.

SMITHS FALLS, ONT.—Erection of roundhouse for Canadian Pacific Railway Co.: G. T. Martin, this town, contractor.

WATERFORD, ONT.—Construction of cement sidewalks and crossings for the town: Maple Leaf Paving Co., Simcoe, Ont., contractors.

EAST TORONTO, ONT.—Erection of store for Patterson Bros.: J. Richardson, this town, contractor. Ellis & Conner, Toronto, architects.

DAUPHIN, MAN.—Construction of three sixty foot span steel bridges in rural Municipality of Dauphin: Algoma Steel Bridge Co., Sault Ste. Marie, Ont., successful tenderers.

HAMILTON, ONT.—Supply of sewer pipe for the city: Hamilton & Toronto Sewer Pipe Co., successful tenderers; supply of castings for the city: Stewart & Milne, successful tenderers at \$2.24 per hundred pounds.

RANNOCH, ONT.—Construction of steel and concrete bridge at Chittecks, Township of Blanchard, steel superstructure: Stratford Bridge Co., successful tenderers at \$1,150. Other bidders, Hamilton Bridge Co., \$1,225; Mitchell Bridge Co., \$1,175.

AMHERSTBURG, ONT.—The Petty-piece Silix Stone Co. have been awarded the following contracts: Construction of cement vault for Molson's bank, erection of cement block office for Falls Bros., and construction of about 80,000 square feet of sidewalks for the town.

TORONTO, ONT.—Erection of building corner King and Jarvis streets for Canadian Bank of Commerce: Provincial Construction Co., this city, contractors. Darling & Pearson, architects.—Erection of office building to cost \$200,000 for Royal Bank: Norcross Bros., Worcester, Mass., contractors.

WINNIPEG, MAN.—Erection of block on Fort street for W. Jordan: Masonry, Griffin Bros.; carpentry, T. E. Ames.—Erection of block for W. H. Stone: Masonry, W. Horner; carpentry, McLeod & McLean. J. D. Aitchison, architect.—Mason work on Baptist Emanuel chapel, G. Halford, contractor. Jewett & Tuttle, architects.—Erection of residence for A. Stewart: Mason work, J. Gaul; carpentry, T. Manuel. A. & W. Melville, architects.

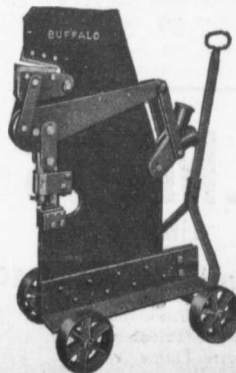

GIANT PUNCH

—MADE OF ARMOUR PLATE—

Cuts a 6" x 5/8" Angle Iron in two cuts.
Punches a 3/4-inch hole in 1/2-inch plate.
7-inch Throat — 58 inches High
Weight 850 lbs.

Tensile Strength armour plate 175,000 pounds;
Cast Iron 10,000 pounds.

MADE BY

Canadian Buffalo Forge Co.
Limited

Office and Factory: MONTREAL, QUE.

THE OUTLOOK.

The continuance of unfavorable weather is having its effect on building operations in the West. Reports from Winnipeg state that the building season is backward and after heavy snows and hard frosts last week, excavation work was almost impossible.

It is to be hoped that satisfactory arrangements will be made with the labor organizations, as any interference which may occur now is likely to prove disastrous to all concerned.

Montreal dealers in structural steel anticipate a good season and demand is becoming brisk. Beams weighing 55 lbs. per foot have sold for 3 cents per lb., partly worked 3½ to 4 cents, and capped columns are bringing 4 cents.

In Toronto, although the weather has been none too favorable, an enormous amount of building is contemplated this season. It is expected that the April building permits will amount to \$2,000,000. Structural steel and iron is in great demand and the supply houses have about all the orders they can handle at present. Bricks of all

description are in brisk demand.

A building boom of no small proportions is also commencing in Hamilton. Permits issued to date are far in excess of those issued during the same period last year. Trouble is brewing between the master plumbers and the union men, who are demanding an increase of from 35 to 40 cents per hour. The employers are not unwilling to pay some of the men at the increased rate, but they object to paying the same wage to all the men irrespective of their value.

DOMINION GOVERNMENT ESTIMATES.

The supplementary estimates of the Dominion Government amount to \$10,941,558, and the principle items for the Province of Ontario are as follows:

HARBOR IMPROVEMENTS.

Blanche river, improvements on south branch, \$5,000; Blind river,

wharf and improvements, \$6,000; Burlington, channel piers, \$10,500; Collingwood, improvements, \$10,000; Chute a Blondeau, wharf, \$5,000; Cobourg, improvements, \$67,500; Goderich, improvements, arrears, \$13,000; Goderich, improvements, \$50,000; Hamilton, improvements, \$20,500; Lakefield, wharf on Otonabee, \$3,850; Little Current, improvement of northern channel, \$100,000; Meaford, improvements, \$15,000; Midland, dredging, \$76,500; Montreal river, improvements at Pork Rapids, \$8,000; Pelee Island, wharf in North Bay, \$5,000; Petewawa, wharf extension, \$8,500; Port Burwell, improvements, additional, \$40,000; Port Hope, dredging, \$15,000; Port Stanley, improvements, to complete payment, \$10,000; Rainy river, improvements of channels, \$7,000; Rainy river, improvements at Long Sault Rapids, \$50,000; River Otonabee, dredging, additional, \$5,000; River

It seems peculiar that the "PRIESTMAN'S" EXCAVATOR AND DREDGER is not used in Canada as it is all over the rest of the world, inasmuch as it will do more work with less labor than any Excavator at present in use and the first cost is less than most. For particulars write to G. P. WALLINGTON, Canadian Representative, 11 Front Street East Toronto

FIRE PROOF GLASS WINDOWS
HOLLOW SHEET METAL SASH & FRAME
METALLIC ROOFING CO. LIMITED.
TORONTO, CANADA.

FIRE BRICKS ALL BRANDS

— Exclusive Agents for —

"MAC," "MORAY" AND "FORTH" BRANDS.

BEST SCOTCH FIRE CLAY AND GANISTER

Baxter, Paterson & Co.

(Agents for D. M. STEVENSON & CO. GLASGOW)

Tel. Main 847. - - 102 St. Antoine St., - MONTREAL

M
I
D
L
A
N
D

AUTOMATIC PILE HAMMERS

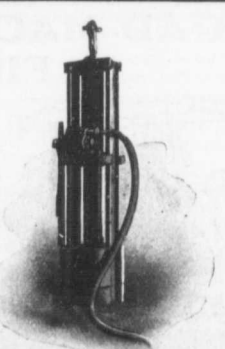

Reasons!

- They drive more rapidly and more economically.
- They require less attention during driving.
- They do not shatter the Pile.
- They can drive pile when the drop hammer cannot.
- They are no wearing out of hoisting lines.
- They drive more piles in a day.
- They usually leave the pile so that it need not be cut off.
- They make sharpening of piles or linings unnecessary.
- Our catalog tells a whole lot more. A postal card will bring one.

Georgian Bay Engineering Works
MIDLAND, ONT.

Thames, protection works at Chatham and vicinity, \$12,000; Roach's Point, wharf, revote, \$3,200; Ross Port, wharf on south shore of Lake Superior, \$5,000; Ruscom river, improvement, \$3,000; Sand Point, wharf on Ottawa, \$5,350; Southampton, town dock, \$10,000; South Nation River, improvement, \$16,800; Stanley Island, Lake St. Francis wharf, \$3,500; Toronto harbor, improvement of western entrance, \$50,000; Trent Canal, \$741,000; Victoria harbor, dredging, \$10,000.

PUBLIC BUILDINGS.

Glencoe, \$5,000; Kincardine, \$7,000; Kingston, artillery park, \$28,000; Kingston, Royal Military College, \$18,000; Kingston, Tete de Pont Barracks, alterations to A, C and E blocks, \$45,000; Kingston, Tete de Pont Barracks, \$20,000; Kingston, military buildings, \$8,000; Leamington, \$7,000; London, military buildings, new gymnasium, \$14,000; Markham, \$5,000; North Bay, additional amount, \$21,400; Ontario public buildings, fire escapes, \$3,500; Ontario military buildings, field telegraphs, armory, \$3,500; Ottawa, military buildings, gun and wagon shed, \$7,000; Ottawa, Post Office, to complete, \$15,000; Ottawa, printing bureau, machinery, \$14,000; Parkhill, \$5,000; Peterboro, armory, additional, \$30,000; Port Arthur, addition, \$4,000; Renfrew, \$7,000; Sarnia, \$13,000; St. Mary's, to complete, \$11,300; Toronto, Meteorological Observatory, \$25,000; Toronto, Post Office, annex for Customs parcels purposes, \$15,000; Toronto, Union Depot postal station

site, \$50,000; Welland, \$7,000; Whitby, \$7,000.

The sum of \$50,000 is appropriated for cold storage warehouses and \$21,000 for Shellmouth bridge over Assiniboine river, while \$18,000 is to be devoted to construction of roller dams at outlets of Lake Nipissing. \$150,000 for construction of new lighthouse tender and buoy steamer for great lakes is also included in the list.

The firm of Sherwood & Kenwick, architects, Winnipeg, have dissolved partnership.

The Alberta Land & Commission Co. are about to open a brick yard at Medicine Hat and are installing a plant with a daily capacity of 40,000 brick.

The American Society of Waterworks Engineers will hold their convention in Toronto on June 16th to 22nd. The delegates will number about 650, and the meetings will probably be held in the assembly room of the City Hall.

WILLIAM R. GREGG
— ARCHITECT —

Bank of Commerce Bldg., TORONTO, ONT.

THE NORTH WESTERN EMPLOYMENT AGENCY

We supply men of all nationalities on short notice. Laborers, Railway Men, Mechanics, Bushmen, Teamsters, etc., furnished on demand.

378 Craig Street West, MONTREAL TEL. MAIN 4681
We undertake all kinds of Contracts by letter or telegram

JOHN T. FARMER

MECHANICAL and
HYDRAULIC ENGINEER

418 Coristine Bldg. - MONTREAL

JNO. S. FIELDING

CONSULTING ENGINEER

Hydraulics, Dams
ETC.

WATER POWER DEVELOPMENT
15 TORONTO STREET - TORONTO

The British Columbia General Contract Co.

Limited

Telegraphic Address: "Dredging"

Suite 5, Crowe & Wilson Block 441 Seymour Street VANCOUVER, B. C.

ENGINEERS AND CONTRACTORS

MUNICIPAL WORKS AND BUILDINGS
DREDGING AND RECLAMATION
CONCRETE CONSTRUCTION
RAILWAYS, BRIDGES
HARBOR WORKS

CRUSHED AND RUBBLE STONE

FOR SIDEWALKS, ROADS AND REINFORCED CONCRETE CONSTRUCTION.

All sizes. Carloads always on hand. We ship to all points in Ontario.

Portland Cement Supplied in large quantities, highest grades only.

PHONE MAIN 387

C. W. RICE & CO. 43 Scott St., TORONTO

Stone Crushers and Grinders

Steam Road Rollers

Fire Engines, Steam and Gasoline

Paving, Sewer and Pressed Bricks

"TAMCO" Crushed Stone for Concrete, Roofing and Macadam.

T. A. Morrison & Co.
Montreal.

Telephone Main 4532.

"WATEROUS"

ROAD MACHINERY AND FIRE APPARATUS

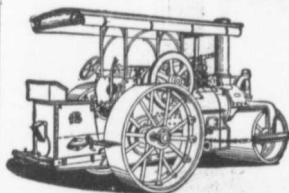

FIRE ENGINES in five sizes, with a full line of fire-fighting goods.

We Rebuild other makes of Fire Engines with our patent Boiler.

BRANTFORD PITTS DOUBLE ENGINE STEAM ROAD ROLLER

IN THREE SIZES—10, 12 and 15 ton.

CORRESPONDENCE SOLICITED.

HUGH CAMERON & CO., Selling Agents 77 Queen St. West, Manning Chambers, TORONTO

GALT & SMITH CONSULTING, CIVIL AND SANITARY ENGINEERS

SPECIALTIES:
WATERWORKS, SEWERAGE
AND ELECTRIC LIGHTING

JOHN GALT, C. E., OWEN W. SMITH,
Mem. Can. Soc. C. E. Assoc. Mem. Can. Soc. C. E.

25 Jordan Street **TORONTO**

The Reliance Labor Exchange 426 St. James St., MONTREAL

Licensed to supply labor of all kinds.
Careful and prompt attention given.

JOHN SAUNDERS, - Prop.

WHY PURCHASE STRUCTURAL STEEL

We offer 300 tons second hand
TEE AND GIRDER RAILS, for
bridges, &c., cut in lengths to
suit purchasers.

SESSENWEIN BROS., MONTREAL

43 WAS SPENT
MILLION on new
DOLLARS buildings in
Winnipeg
alone during
the past 3
years. . . .

If you want Western
Business you should
cater for its trade by
advertising in the

**WESTERN CANADA
CONTRACTOR & BUILD-
ERS GAZETTE**

Published, printed and edited
solely for the West.

For Sample and Advt. Rates, address
720 Union Bank, WINNIPEG.

JOSSON CEMENT

Is the Highest Grade Artificial Portland Cement and the Best for High
Class Work. Has been used largely for Government and Municipal Works.

TO BE HAD FROM ALL CANADIAN DEALERS OR FROM

C. I. DE SOLA, 180 St. James Street, MONTREAL

AMBURSEN DAMS

OF REINFORCED CONCRETE

Write us at once for information.

Ambursen Hydraulic Construction Co., of Canada, Limited
Corstine Building, MONTREAL

McGREGOR & McINTYRE, LIMITED

67 to 91 Pearl Street, Toronto, Ont.

STRUCTURAL IRON WORKS

Beams, Channels, Tees, Angles, Chequered Plates, etc., in stock
Fire Escapes, Sidewalk Doors, Iron Stairs, etc., etc.

Sole Agents for Duplex Hangers and Goetz Post Caps, Wall
Boxes, etc.

PHONES: 7248
7249

ESTIMATES FURNISHED

Steel and Wood Tanks

Steel Substructures

We are installing Tanks and Towers all over Canada
for Sprinkler Systems, Municipal Water Supply
Plants, Fire Pressure, &c.

**Steel Flagstaffs, Bell Towers,
Hose Towers, &c., &c.**

— POWER FURNISHED —
WINDMILL, GASOLINE ENGINE, or
HYDRAULIC RAM

ONTARIO WIND ENGINE & PUMP CO., LIMITED
TORONTO



The Toronto Pressed Steel Co., Limited

Toronto and Winnipeg

Manufacturers . . .

Drag Scrapers (Solid pressed bowl)
Wheel Scrapers (pressed or square bowls)
Dump Cars, from 1 to 3 yards
Wheelbarrows, Wood or Steel Trays
Waggons, Carts, Cement Mixers, Etc.

Prompt delivery from stock at Toronto and Winnipeg.
Send for complete catalogue. Write nearest office.



Spigot and Faucet Pipe

Flanged Pipe

Turned and Bored Pipe

MADE IN 12' 0" LENGTHS
3 TO 48 INCHES DIAM.



MADE IN SEVERAL WEIGHTS
PROVED FROM 100 TO 700 LBS.

— AND SPECIAL CASTINGS —

"THE WORLD'S STANDARD FOR ACCURACY, QUALITY AND FINISH."

Write for Our Pocket Edition; The most complete catalog in this line published.

L. H. CAUDRY & CO.,

Canadian Agents for
Robt. MacIaren & Co., Glasgow

QUEBEC AND MONTREAL

NOTES.

The Northern Constructions Limited, Winnipeg, have removed their offices to the Kennedy Block, Portage avenue.

A disastrous fire occurred at Midland last week when the entire plant of the Georgian Bay Engineering

Works was destroyed. No doubt they will rebuild, as they have been doing a large business.

The Canadian Pipe Company, Limited, of Vancouver, B. C., has completed the supply of about 10,000 feet of 20-inch wood stave pipe and several thousand feet of 18-

inch pipe for the Blue Bell Mine, near Nelson, B. C. The pipe is to be used for a water power plant. This pipe company has lately remodelled the interior of their plant, adding new machinery and making certain changes which improves the quality of the pipe.

MIMICO

**RED
PRESSED
BRICK**

Rich in Color

Perfect in Shape
Great in Density

**NOS. 1, 2 AND 3
MOSTLY NO 1**

—Immediate Shipment—
Satisfaction Guaranteed

**TORONTO FIRE
BRICK CO.**

LONG DISTANCE PHONES :
MAIN 2567

OFFICE :
30 WELLINGTON EAST, TORONTO
WORKS :
PARK 2856 - MIMICO

Write or Phone your Requirements.

Portland Cement...

HIGH GRADE GERMAN BRANDS FOR GRANOLITHIC AND ARTIFICIAL STONE SIDEWALKS.

**Sewer Pipes, Best English Cements. Best Belgian Cements
Culvert Pipes, &c. W. McNALLY & CO., Montreal**

SEWER PIPES

CHIMNEY TOPS
FLUE LININGS
WALL COPING



Salt Glazed and Vitrified.

TRUE TO SIZE
IMPERVIOUS TO WATER
WILL NEVER DISINTEGRATE

Sizes manufactured and always in stock :
4-inch to 24-inch.

Ask for Price List and Discount.

Telephone (Toronto Connection) : Park 1809.

Post Office : SWANSEA.

THE DOMINION SEWER PIPE CO., LIMITED
(THE INDEPENDENT COMPANY)

WORKS AND OFFICE :
SWANSEA
(NEAR TORONTO)



**KERR'S GLOBE
AND
GATE VALVES**
STRICTLY HIGH GRADE.
TESTED & PACKED

WHEN INSTALLING a water works system get Kerr Valves and Hydrants. They give satisfaction every time.

Mail us your Specifications.



THE KERR ENGINE CO. LIMITED
VALVE AND HYDRANT MANUFACTURERS
WALKERVILLE, ONT.

HEAD OFFICE :

3 KING STREET EAST
PHONE : MAIN 4155
TORONTO

CRUSHED STONE
ALWAYS ON HAND AND ARRIVING DAILY
ROGERS SUPPLY COMPANY

QUARRIES :

**RYMAL
DUNDAS**

SACKETT PLASTER BOARDS

Great time saver. Fire and sound proof
Cheaper than wooden and metal lath construction. In stock at Mon'real and Toronto. Address

PERCIVAL W. ST. GEORGE,
80 St. Francois Xavier St. Montreal
R. E. H. BUCKNER, Ontario Lime Association,
Toronto.
JAS. J. MURPHY, 18 St. James Street, Quebec.

The Electric Blue Print Co.

40 Hospital Street, MONTREAL
BLUE PRINTS
POSITIVE BLUE PRINTS
BLACK PRINTS
MULTI-COLOR PRINTS
Best Finished Work on the Market at
the Lowest Prices.

THE GREY AND BRUCE PORTLAND CEMENT COMPANY

of Shallow Lake, Limited.

Manufacturers of
"HERCULES" BRAND OF PORTLAND CEMENT

Very finely ground. Unsurpassed for Sidewalks, Floors and all work requiring the Highest Grade of Portland Cement. For prices address,
A. D. CREASOR, Sec'y-Treas.
Head Office, Owen Sound, Ont.

SAMSON CEMENT

MANUFACTURED BY
THE OWEN SOUND PORTLAND CEMENT COMPANY, LIMITED
Owen Sound, Ont.
Works at SHALLOW LAKE, ONT. Write us for prices.

Forest City Paving and Construction Co.
Street Paving, Sidewalks, Kerb and Gutter

--- -- -- GENERAL CONTRACTING --- -- --
WESTERN OFFICE: **REGINA, SASK.** HEAD OFFICE: **LONDON, ONT.**
B. V. HOLE, GEN. MANAGER **I. M. HOLE, C.E., ENGINEER** **S. A. HOLE, WESTERN MANAGER**

ROBINSON'S PATENT MOULD

for Cement Culvert Pipe
With or without Cone Top Filler. These Moulds are standard both in size and thickness of wall. Furnished with plain or telescopic joints. Write for Catalogue.



CLIMAX ROAD MACHINE CO.
HAMILTON, ONT.

PLASTER—Wood Fibre Hard Wall; Cement Plaster
LIME—White Rock (Hydrated); White Grey Lime
CEMENT—Portland and Keene's Cement
The **IMPERIAL PLASTER CO., Limited,** King St., (West of Subway) **TORONTO**

Complete Stone Crushing Plants

We build complete Stone Crushing Plants of any capacity desired, suitable for Contractors' and Municipal Good Roads' Work.

Our catalogue, No. 602 contains many interesting particulars for intending purchasers.

A postal will bring a copy.

THE JENCKES MACHINE COMPANY LIMITED

Sales Offices: St. Catharines, Halifax, Rossland, Cobalt
Executive Office: 62 Lansdowne St., SHERBROOKE, QUE.
Plants: Sherbrooke, Que., St. Catharines, Ont.

NEW BRUNSWICK BRIDGES.

A bill has been introduced in the New Brunswick Legislature to spend a large sum of money during the next few years in constructing new and rebuilding a number of old bridges throughout the province. Following is a list of the proposed improvements:

Madawaska County—Bridge at St. Leonards to be repaired and partly rebuilt at a cost of \$5,000; new covered or steel bridge on concrete piers at St. Jacques to cost \$15,000. Victoria County—New steel bridge at Broad Way to cost \$6,000; new covered bridge at Salmon River to cost \$3,000; new covered bridge at Three Brooks to cost \$7,000; new covered bridge of three spans at Riley Brook costing \$7,000. Carleton County—New bridge at Florenceville to cost \$15,000; new steel bridge on concrete substructure at Bath to cost \$75,000. Charlotte County—New steel bridge at St. George to cost \$9,000; new covered bridge at Young's to cost \$5,000. York County—New steel bridge at Hawkshaw to cost \$65,000; repairs to bridge at Patterson's Gulch to cost \$3,000. Queen's County—New steel bridge on concrete piers at Chimpan to cost \$40,000; new covered bridge at the Narrows, Washedemoak, partly wood and partly steel, on concrete piers, to cost \$36,000; repairs to Beech Bridge to cost \$1,500. St. John County—New steel span to Cushing's Canal Bridge to cost \$3,000; reconstruction of present suspension bridge or building of a new steel bridge capable of carrying the street railway, at St. John, to cost \$150,000. Kings County—New covered bridge at Titusville to cost \$15,000; new

The HANOVER PORTLAND CEMENT CO., Limited

Manufacturers of

"SAUGEEN" BRAND

Prompt Shipments.

Write for Prices

OFFICE AND WORKS: HANOVER, ONTARIO.



DRILLING CONTRACTORS

WATER, SALT, OIL AND GAS WELLS

to any depth from 100 to 3000 feet. Contracts taken in any part of Canada. Excellent references. Estimates. Geological Reports. Expert Drillers and Complete Drilling Rigs Furnished.

JAMES PEAT & SONS

Established 1865. PETROLEA, ONT.

SCHIEFFLER PROPORTIONING CONTINUOUS MIXER

Automatically proportions any three different materials crushed rock and coarse aggregates for large contract work. Made in all sizes, fitted with any kind of power. For Street Paving, Sidewalk, Reinforced Construction, Block and Brick plants there is no Mixer equal to it. A greater capacity and better mix with exact proportions and requires less amount of power than any other Mixer. All parts made extra heavy, strong and lasting.

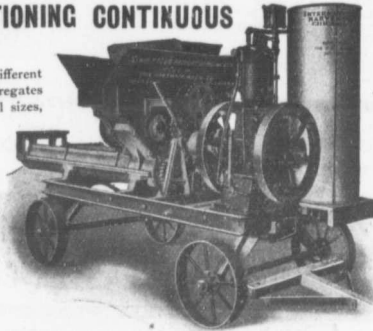

THE LONDON CONCRETE MACHINERY CO.

28 REDAN ST. - LONDON ONT



"Lehigh" Portland Cement

Capacity 20,000 Barrels Per Day.

The "Lehigh Portland Cement Company, Limited," are also now building a plant at Belleville, Ont., of 750,000 barrels annual capacity. Until this plant is completed all orders can be shipped from the United States. For prices, etc., address—

THORN CEMENT CO. - Buffalo, N. Y.
SALES AGENTS FOR CANADA

Portland Cement

Monarch Brand



Highest quality—guaranteed to fulfill the requirements of specifications for Portland Cement approved of by the Canadian and American Societies of Civil Engineers.

Prompt shipments from mill or stock at Fort William and Port Arthur.

THE LAKEFIELD PORTLAND CEMENT CO., LIMITED
LAKEFIELD, ONT.

STANDARD METAL WINDOWS

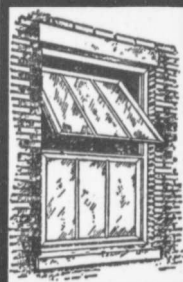

GLAZED WITH FIREPROOF GLASS

PREVENT AND RETARD FLAMES

REDUCE YOUR INSURANCE PREMIUMS

CLOSE AUTOMATICALLY

RECOMMENDED AND ENDORSED BY FIRE UNDERWRITERS

WRITE FOR CIRCULARS OR CATALOG

A. B. ORMSBY, LIMITED

FACTORIES: 101, 103, 105 QUEEN ST. EAST, TORONTO
677, 679 NOTRE DAME ST. W., WINNIPEG

MANUFACTURERS AND CONTRACTORS OF FIREPROOF WINDOWS, DOORS AND SKYLIGHTS
METAL STUDDING FOR FIREPROOF PARTITIONS
CORNICES, CORRUGATED IRON, METAL CEILINGS
CORNER IRON, ETC. SLATE, FELT & GRAVEL ROOFERS

CLASSIFIED INDEX OF ADVERTISERS

ACCIDENT INSURANCE Page	DRILLING CONTRACTORS Page	PIPE (CAST IRON) Page
Ontario Accident Insurance Co. 19	Harvey, J. 24	Baxter, Paterson & Co. 9
BLUE PRINTS	Peat & Sons, James. 14	Canada Foundry Co. 27
Electric Blue Print Co. 13	DUMP WAGONS	Gartshore-Thomson Pipe and Foundry Co. 18
BLOWERS	Chatham Wagon Co. 17	Gaudry & Co., L. H. 11
Buffalo Forge Co. 8	DEBENTURES	Canadian Iron & Foundry Co. 25
BRICK	Nay, Anderson & Co. 22	PIPE (WOODEN)
Toronto Fire Brick Co. 12	Stimson & Co., G. A. 21	Canadian Pipe Co. 25
BRIDGES (CONCRETE)	ENGINEERS AND CONTRACTORS	Dominion Pipe Co. 25
Steel Concrete Co. 20	British Columbia General Contract Co. 10	Pacific Coast Pipe Co. 25
BRIDGES (STEEL)	Canadian White Co. 27	PLUMBERS' SUPPLIES
Canadian Bridge Co. 19	ENGINEERS (CIVIL)	Somerville Limited. 5
Canada Foundry Co. 27	Chipman, Willis. 23	PUMPS AND PUMPING MACHINERY
Dominion Bridge Co. 20	Connor, Clarke & Monds. 23	Allis-Chalmers-Bullock. 7
Jenks & Dresser. 16	Davis, Johnston. 20	Canadian Buffalo Forge Co. 4
Phoenix Bridge and Iron Works. 20	Fenson, C. J. 19	Canadian Fairbanks Co. 24
CASTINGS (IRON)	Fielding, John S. 9	Canada Foundry Co. 27
Laurie Engine & Machine Co. 16	Galt & Smith. 11	Drummond, McCall & Co. 18
Rogers Manufacturing Co. 24	Jackson, John H. 23	Mussens Limited. 3
CEMENT	Lea & Coffin. 23	McDougall Caledonian Iron Works Co., John. 19
Alpena Portland Cement Co. 24	Loefred, A. 16	ROAD MACHINERY
Alsen Portland Cement Co. 18	Macallum, A. F. 21	Cameron & Co., Hugh. 12
Baxter, Paterson & Co. 9	Smith, Kerry & Chase. 23	Climax Road Machine Co. 13
Bremner, Alex. 20	McDougall & McRae. 11	Heaman, George. 27
Canadian Portland Cement Co. 4	Parke, Roderick J. 23	Morrison & Co., T. A. 12
DeSola, C. I. 11	Scott, Wm. Fry. 21	Mussens Limited. 3
Gray & Bruce Portland Cement Co. 13	Simpson, T. T. 21	Sawyer & Massey Co. 16
Hyde & Co., F. 22	ENGINEERS (MECHANICAL)	ROCK DRILLS
Hanover Portland Cement Co. 14	Farmer, John T. 10	Allis-Chalmers-Bullock. 7
Lakefield Portland Cement Co. 14	Galt & Smith. 11	ROPE
McNally & Co., W. 12	ENGINES	Allan, Whyte & Co. 21
Morrison & Co., T. A. 10	Allis-Chalmers-Bullock. 7	Dominion Wire Rope Co. 28
Owen Sound Portland Cement Co. 13	Cameron & Co., Hugh. 12	Greening Wire Co., B. 21
Ontario Portland Cement Co. 16	Laurie Engine & Machine Co. 16	STEEL BARS (CORRUGATED)
Raven Lake Portland Cement Co. 22	Rogers Manufacturing Co. 24	Corrugated Steel Bar Co. of Canada. 16
Stinson-Reeb Builders' Supply Co. 22	Sawyer & Massey Co. 16	STRUCTURAL IRON AND STEEL
Thorn Cement Co. 14	ELECTRICAL APPARATUS AND SUPPLIES	Baxter, Paterson & Co. 9
CONTRACTORS' SURETY BONDS	Allis-Chalmers-Bullock. 7	Canada Foundry Co. 27
United States Fidelity & Guaranty Co. 21	Canadian Gen. Elec. Co. 27	Dominion Bridge Co. 20
CONCRETE MIXERS AND MACHINERY	Drummond, McCall & Co. 18	Jenks & Dresser. 16
Baxter, Paterson & Co. 9	Northern Electric & Mfg. Co. 11	Locomotive & Machine Co. 20
Dartnell, E. F. 24	FIRE BRICKS	McGregor & McIntyre. 11
Goold, Shapley, & Muir. 23	Baxter, Paterson & Co. 9	Phoenix Bridge & Iron Works. 20
Hopkins & Co., F. H. 28	FIRE APPARATUS	STONE
Ideal Concrete Machinery Co. 17	Cameron & Co., Hugh. 12	Crushed Stone, Limited. 16
London Concrete Machinery Co. 14	Meadows, George B., Toronto Wire, Iron & Brass Works Co. 18	Doolittle & Wilcox. 21
Mussens Limited. 3	McGregor & McIntyre. 11	Rice & Co., C. W. 10
Morrison & Co., T. A. 12	Morrison & Co., T. A. 12	Rogers Supply Co. 12
Toronto Pressed Steel Co. 11	Seagrave, W. E., Walkerville, Ont. 16	Morrison & Co., T. A. 12
Vining Bros. Mfg. Co. 5	HOISTING MACHINERY	SHOVELS (STEAM)
CONTRACTORS' PLANT	Allis-Chalmers-Bullock. 7	Allis-Chalmers-Bullock. 7
Allis-Chalmers-Bullock. 7	Beatty & Sons, M. 22	Beatty & Sons, M. 22
Beatty & Sons, M. 22	Canada Foundry Co. 27	Canada Foundry Co. 27
Canada Foundry Co. 27	Georgain Bay Engineering Works. 9	Hopkins & Co., F. H. 28
Hopkins & Co., F. H. 28	Hood & Sons, Wm. 19	Hopkins & Co., F. H. 28
Harris & Co., W. 26	Hopkins & Co., F. H. 28	Locomotive & Machine Co. 20
Jenckes Machine Co. 13	Mussens Limited. 3	Mussens Limited. 3
Locomotive & Machine Co. 20	Rogers Mfg. Co. 24	Rogers Manufacturing Co. 24
Mussens Limited. 3	HYDRANTS	SEWER PIPE
Peat & Sons, James. 14	Canada Foundry Co. 22	Bremner, Alex. 20
Rogers Manufacturing Co. 24	Canadian Fairbanks Co. 24	Canadian Sewer Pipe Co. 4
Toronto Pressed Steel Co. 11	Canadian Iron & Foundry Co. 25	Dominion Sewer Pipe Co. 12
Wallington, G. P. 9	Gartshore-Thomson Pipe & Foundry Co. 18	SHOVELS
CONCRETE CONSTRUCTION	Kerr Engine Co. 12	Hopkins & Co., F. H. 28
Ambursen Hydraulic Construction Co. 11	McDougall Co., R. 21	Mussens Limited. 3
Baxter, Paterson & Co. 9	LOCOMOTIVES AND RAILS	TELEPHONE SUPPLIES
Concrete Engineering & Construction Co. 24	Canada Foundry Co. 27	Northern Electric & Mfg. Co. 11
Steel Concrete Co. 20	Gartshore, John J. 19	TANKS AND STAND PIPES
CONTRACTORS' EMPLOYMENT BUREAUS	Hopkins & Co. 28	Canada Foundry Co. 27
North Western Employment Agency. 10	Locomotive & Machine Co. 20	Ontario Wind Engine & Pump Co. 11
Reliance Labor Exchange. 3	Mussen Limited. 3	VALVES
Zarossi, Banco. 20	Sessenwein Bros. 11	Canada Foundry Co. 27
CORRUGATED IRON	PLASTER BOARDS	Canadian Fairbanks Co. 24
Metallic Roofing Co. 9	P. W. St. George. 13	Canadian Iron & Foundry Co. 25
Ormsby, A. B., Limited. 14	PILE DRIVING	Gartshore-Thomson Pipe & Foundry Co. 18
CRUSHERS (STONE AND ROCK)	Hood & Sons, Wm. 19	Kerr Engine Co. 12
Allis-Chalmers-Bullock. 9	Russell, John E. 19	McDougall Co., R. 21
Beatty & Sons, M. 22	PAVING AND PAVING MATERIALS	WOOD FIBRE PLASTER
Canada Foundry Co. 27	Baxter, Paterson & Co. 9	Imperial Plaster Co. 13
Dartnell, E. F. 24	Brunet, Joseph. 20	
Hopkins & Co., F. H. 28	Cadwell Silex Stone Co. 18	
Mussens Limited. 3	Forest City Paving Co. 13	
Morrison & Co., T. A. 12	Ontario Asphalt Block Co. 23	
Sawyer & Massey Co. 16	Pettypiece Silex Stone Co. 23	
	Silica Barytic Stone Co. of Ontario. 20	

bridge at Hillsdale to cost \$4,000; new bridge at Salmon River to cost \$4,000; new covered bridge at Passekeag to cost \$10,000; steel bridges at Apohaqui and Roachville, each costing approximately \$10,000. Albert County—New covered bridge at Saw Mill Creek to cost \$3,500; new bridge at Mill Creek to cost \$7,000. Westmorland County—New steel bridge at Hall's Creek to cost \$15,000; new bridge at Memramcook to cost \$3,000; new steel bridge at Shediac to cost \$15,000; new embankment at Hollow Creek to cost \$1,000. Kent County—New covered span at McLeod's Mill bridge to cost \$1,500; new steel bridge at Cocagne to cost \$7,000; steel bridge at Back River to cost \$6,000. Northumberland County—On the northwest Miramichi six covered wooden truss spans on masonry piers to cost \$20,000; new covered bridge at Cain's Point to cost \$8,000; new steel bridge at Morrison to cost \$5,000; new bridge, possibly of steel and concrete, at Donalds to cost \$20,000. Gloucester County—New bridge at Bathurst Station to cost \$14,000; River bridge to cost \$15,000. Restigouche—New steel bridge over the Eel River to cost \$15,000; replacing wooden bridge at Hartt in Sunbury county by steel and masonry bridge to cost \$15,000.

A. LEOFRED

(Graduate of McGill).

Consulting Engineer

WATERWORKS A SPECIALTY.

39 St. John Street Bldg. **QUEBEC**
Metropolitan Ins. Phone 545

STEEL

HIGHWAY

BRIDGES

JENKS & DRESSER

SARNIA ONT.

BUILDERS OF

STEEL HIGHWAY BRIDGES

STRUCTURAL STEEL WORK

CONCRETE ABUTMENTS

Crushed Stone, Limited

STONE

of any Size and in any Quantity on hand for Sidewalks, Roadwork or Concrete Work

Works:
KIRKFIELD, ONT.

Head Office: 47 Yonge St. Arcade, TORONTO
Phone Main 4516
G. W. Essery, Manager.

Blue Lake Cement

MADE BY

THE ONTARIO PORTLAND CEMENT CO. LIMITED

HEAD OFFICE: BRANTFORD, ONT.

LONG DISTANCE 'PHONE 104

THE JOHNSON CORRUGATED STEEL BAR

FOR



REINFORCED CONCRETE

Manufactured by

THE CORRUGATED STEEL BAR CO. OF CANADA, LIMITED

Operating under Johnson Patent No. 91650 and by license of Sir Wm. Mather.

Office: Coristine Building, MONTREAL



New, Re-built and Second-hand

TRACTION and PORTABLE ENGINES

(Simple and Compound)

For drawing and driving Rock Crushers, Road Graders, Cement Mixers, Grinders, Threshers, Plows, Saw Mills and miscellaneous uses.

All Powers Quality the Best
Correspondence Solicited

Sawyer & Massey Co., Ltd.

Road Machinery Department

Hamilton

Canada

LIGHTNESS, STRENGTH AND ECONOMY

Seagrave Patent Trussed Ladders, Trussed Aerial, City Service and Village Hook and Ladder Trucks, Combination Hook and Ladder Trucks and Chemical

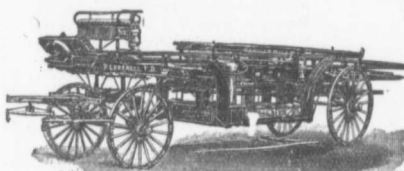

Engines, Trussed Trucks and Hand Pumps, Combination Hose Wagons and Chemical Engines, Hose Wagons, Combination Hook and Ladder Trucks and Hose Wagons, Chemical Engines, Fire Extinguishers, Hose Reels, Patrol Wagons, Ambulances, Specialty Wagons, Patent Sleigh Runners, and other Modern Fire Fighting Tools.

Prompt attention given all inquiries. All goods built to order.

Long Distance
Phones 686 and 684

W. E. SEAGRAVE, WALKERVILLE
ONT.

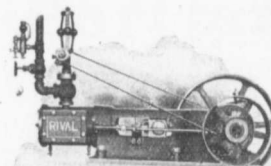

RIVAL ENGINES

MEDIUM PRICE

MEDIUM SPEED

MEDIUM SIZE

Write for Circular.

LAURIE ENGINE & MACHINE CO., Limited
MONTREAL

Toronto Agent: W. H. PARMELEE.

Halifax Agents: GUILFORD & SON

How to Sell Building Material

Offer the builder a material absolutely weather and fireproof; superior in appearance and durability to brick, stone or lumber; lower in cost than either, and sales will make themselves.

That's why most manufacturers of Ideal Concrete Building Blocks are working on advance orders.

IDEAL CONCRETE MACHINES

The Ideal Concrete Block Machine makes blocks at a cost that permits the under-selling of all other building material.

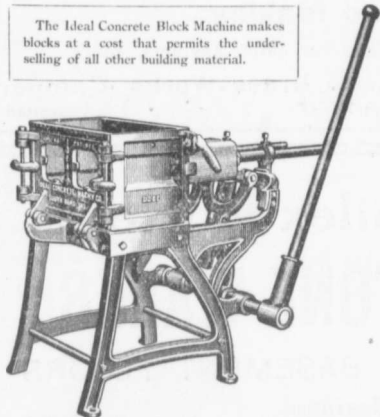

Their rapidity of operation produces building blocks at the lowest possible cost. Embody the only principle (face down) permitting the practical use of rich facing material with less expensive material in back of blocks.

Adaptable as to size of block and countless designs of face and natural stone effect.

Wonderfully simple. No chains, springs or gears.

Catalogue and fortune making facts on application.

Ideal Concrete Machinery Co.

LIMITED

DEPT. A. Q. LONDON, ONT.

MUSSENS LIMITED

MONTREAL QUEBEC TORONTO WINNIPEG VANCOUVER
SOLE AGENTS FOR CANADA

CHATHAM DUMP BOXES

HAVE SEVERAL very desirable features. They can be placed on any ordinary Wagon Gear. When the wagon gear is desired for other purposes, all you require to do is to remove the Box. The inside view shows how the load is dumped clear of the reach, and the inside half of the bottom protects the reach.

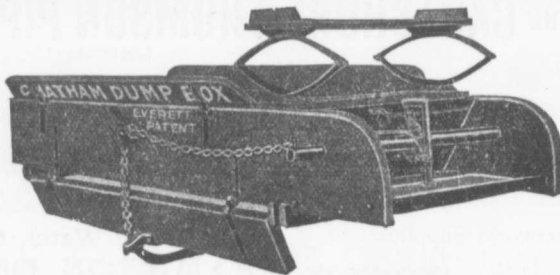

Loose earth, sand, gravel, lime or any other commodity of like nature can be dumped in one pile, or spread along as desired. The contrivance for dumping is operated by foot, so the driver has the use of both hands. Load can be dumped without driver leaving the seat, and the bottom can be drawn up into position while starting on the return trip.

A GREAT TIME SAVER

No teamster can afford to be without it. No contractor can afford to hire a teamster not using one of these boxes.

DROP US A CARD AND WE WILL BE PLEASED TO GIVE YOU FURTHER PARTICULARS, PRICES ETC.



The Chatham Wagon Co., Limited. Chatham, Ont.

GERMAN ALSEN, at higher prices than competitors has again this year been awarded the most important contracts of the World because practical tests by leading Engineers proved its merit and relative economy. Note the following:

	1905-1906		1905-1906
MEXICO CITY	120,000 bbls.	U.S. PHILIPPINE GOVMT. ORDER	40,000 bbls.
NECAXA DAM (shipping instructions so far 60,000 bbls.) approximate amount	175,000 bbls.	GOVMT. ORDER SOUTH AMERICA	150,000 bbls.
XOCHIMILCO WATER WKS., MEX. approximate	200,000 bbls.	RIO DE JANEIRO, SANTO ^s , ETC.	40,000 bbls.

- Also enormous quantities for the PACIFIC COAST, AUSTRALIA, ENGLAND, SOUTH AFRICA, &c. -

There is always a certain trade who will pay for the best. We also make American Alsen, the highest grade of domestic Portland cement.

CEMENT 45 BROADWAY, NEW YORK CITY **CEMENT**
We protect our customers!

FIRE ESCAPES

Wire Screens for Road Making

Wrought Iron and Wire Guards and Enclosures for Jails, Asylums, Etc.

The Geo. B. Meadows, Toronto Wire, Iron & Brass Works Company
67 Wellington Place, TORONTO Limited



The Cadwell Silex Stone Co.

SILEX STONE WALKS

SILEX STONE CURBING AND BASEMENT FLOORS

19 Years In The Business

C. W. CADWELL, Manager.

P.O. Box 117, Windsor, Ontario

CORRESPONDENCE SOLICITED FROM MUNICIPAL CORPORATIONS.

JAMES THOMSON, President. J. G. ALLAN, Vice-President. JAMES. A. THOMSON, Secretary. ALEX. L. GARTSHORE, Treasurer.

THE GARTSHORE-THOMSON PIPE & FOUNDRY CO. LIMITED.

Manufacturers of

Flexible and Flange Pipe,
Special Castings and all kinds of
Waterworks Supplies.

CAST IRON PIPE

3 inches to 60 inches diameter.

for Water, Gas, Culvert and Sewer

HAMILTON, ONT.

PATENT

TURBINE PUMPS

KORTUNG TWO CYCLE GAS ENGINES,
GRAVITY AND PRESSURE FILTERS,
WATER SOFTENING APPARATUS,
ELECTRICAL MACHINES.

- BUILT BY -

MATHER & PLATT, LIMITED
MANCHESTER, ENG.

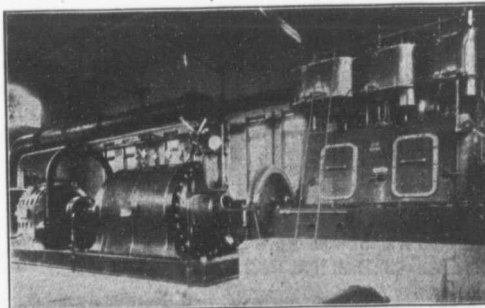

Six Stage Turbine Pump Electric Motor and High Speed Steam Engine. Built for the Montreal Water and Power Co., to do 4520 imperial gallons a minute against 300 feet head. Overall Eff. 70 per cent.

CANADIAN AGENTS:-

Drummond, McGill & Co., Montreal

The Canadian Bridge Co., Limited

WALKERVILLE, ONT.

MANUFACTURERS OF **RAILWAY AND HIGHWAY BRIDGES**

Locomotive Turn Tables,
Roofs, Steel Buildings and
Structural Iron Work of all descriptions.

C. J. FENSOM, B. A. Sc.
CONSULTING ENGINEER

Aberdeen Chambers - Toronto
Machinery designed, supervised,
inspected and contracted for.

TESTS — REPORTS
Electric Light Plants, Power Plants,
Pumping Plants.

PILE DRIVING

On land and water by steam.
Pile drivers or drop hammers.
Dams, wharves, bridge building
trestle work and general contract-
ing.

Submarine diving and all kinds
of submarine work.



We have always a stock in hand to
let of:

Diving Outfits, Portable Boil-
ers, Hoisting and Pumping
Machinery, Etc.

WM. HOOD & SON
10 Richmond Sq. - MONTREAL

The Ontario Accident Insurance Co.

ACCIDENT, EMPLOYERS, ELEVATOR
AND GENERAL LIABILITY

104 St. Francois Xavier St. Montreal

RAILS For Contractors, Switches, Gir-
ders, &c.
New and Second Hand.
LOCOMOTIVES AND CARS

John J. Gartshore
83 Front St. West.

(Opposite Queen's Hotel.) TORONTO

ELECTRICITY

If you desire to keep posted on
the wonderful progress that is
taking place in the use of elec-
tricity for an almost endless var-
iety of purposes, you should sub-
scribe to the

Canadian Electrical News
and Engineering Journal.

A 44 PAGE MONTHLY.
PRICE \$1 PER YEAR

Write for free sample copy to

The G. H. Mortimer Publishing Co.

LIMITED

Toronto Montreal Winnipeg Vancouver

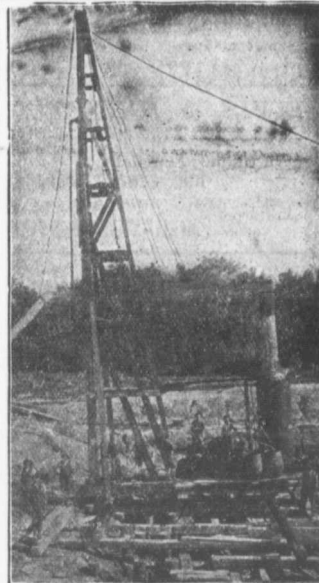

PILE DRIVING

and Foundation Work.

By 5-ton Automatic Steam Pile Hammer
Water Jet or Drop Hammers, Dock Build-
ing, Submarine Work and Dredging.

BUILDING MOVER AND WRECKER

General Contracting.

JNO. E. RUSSELL, - Toronto

Residence, 1010 Queen St. E.—Phone M. 466
Office and yard 307 Logan Ave.—Phone M. 2007

PUMPS FOR WATER WORKS

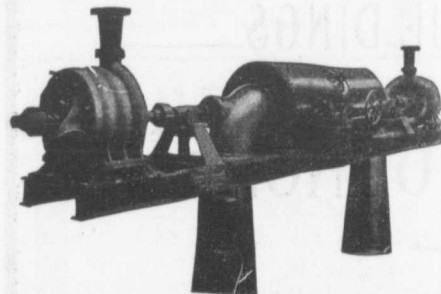

WATER WORKS SYSTEMS INSTALLED

Boilers, (Return Tube and Water
Tube,) Tanks, Penstocks,
Mill Machinery.

Builders in Canada of

“WORTHINGTON” TURBINE PUMPS

The John McDougall Caledonian Iron Works Co.,

Estimates cheerfully furnished

Montreal.

Limited.

Paving Granite

Granite Sets for Street Paving — CURBING cut to any shape ordered. — Fine Rich Colors for Building and Monumental Purposes.
Quarries, St. Philippe d'Argenteuil, P.Q.

Address all communications to

JOS. BRUNET - COTE DES NEIGES, MONTREAL

BANCO ZAROSI

Italian Licensed Labor Contractor
460 St. James St., MONTREAL

All kinds of Italian Laborers furnished on short notice.

DAVIS & JOHNSTON

CIVIL ENGINEERS

**WATER WORKS, SEWERAGE
AND SEWAGE DISPOSAL**

Wm. Mahlon Davis, Herbert Johnston, C. E.
M. Can. Soc. C. E.
Offices: BERLIN and GALT

ARTIFICIAL STONE PAVEMENTS

SIDEWALKS A SPECIALTY

CORPORATIONS Will do well to consider our work and prices before letting contract.
The Silica Barytic Stone Company of Ontario, Limited.

WALTER MILLS General Manager. Head Office: **INGERSOLL, ONT.**

THE PHOENIX BRIDGE & IRON WORKS, LIMITED
MONTREAL
GENERAL STEEL CONTRACTORS

Large Stock I BEAMS, CHANNELS, ANGLES, TEES, ZEES and PLATES always on hand.

**Dominion
Bridge
Co., Ltd.**

P. O. Address, MONTREAL, P.Q.
Works at LACHINE LOCKS, P.Q.

STEEL BRIDGES

For Railways and Highways
Piers, Trestles, Water Towers,
Tanks, Buildings, Roofs, Girders,
Beams and Columns

Toronto Agent: GEO. B. EVANS,
38 Canada Life Bldg., TORONTO, ONT.

PORTLAND CEMENT.

SEWER PIPES

FIRE BRICKS

FIRE CLAY

ALEX. BREMNER

50 Bleury Street, MONTREAL

**STRUCTURAL STEEL**

FOR

**BRIDGES, BUILDINGS,
ROOF-TRUSSES, ETC.**

THE LOCOMOTIVE & MACHINE CO.
of Montreal, Limited

Imperial Bank Building - Montreal

**FACTORY BUILDINGS**

ENTIRELY IN

REINFORCED CONCRETE**STEEL CONCRETE COMPANY**

E. A. WALLBERG, President

Merchants Bank Building

MONTREAL

A. F. Macallum, B.A.Sc.

Consulting and Constructing Engineer
62 Canada Life Building - **TORONTO**
Examination of Works, Surveys, Foundations, Bridges and Tunnels; location and construction of Steam and Electric Railways; Hydraulic, Mining, or other Engineering Works. Telephone Main 5388.

WILLIAM FRY SCOTT
STRUCTURAL ENGINEER

Consultation or Design: Buildings, Building Construction, Foundations, Walls, Roofs, Bridges, Masonry, Fireproof, Reinforced Concrete, Reinforced Brick, Steel, Timber, Specifications, Examinations, Valuations, and Reports for Investment.
Aberdeen Chambers, Cor. Adelaide and Victoria Streets, **TORONTO, ONT.**
Main 4724 North 4206

CANADIAN ENGINEERS, LIMITED
CIVIL AND CONSULTING ENGINEERS
Electric, Hydraulic Plants, Waterworks, Sewerage, Bridges.
33 Bank St. Chambers, **OTTAWA.**

Municipal and Other Bonds
and Debentures Bought
Highest Prices Paid.
G. A. STIMSON & CO.
16 King Street, West - **TORONTO**

DO YOU WANT TO BUY
DO YOU WANT TO SELL
SECOND-HAND
CONTRACTORS'
PLANT

The best results can be obtained at small cost by an advertisement in the CANADIAN CONTRACT RECORD. The rate is 10 cents per line, twelve lines to an inch.
Replies to advertisements may be addressed in care of this paper and will be forwarded without extra charge.

The Canadian Contract Record
Confederation Life Bldg., **TORONTO**
BRANCH OFFICES:
MONTREAL - WINNIPEG - VANCOUVER

Contractors to H. M. Governments

ALLAN, WHYTE & CO.
Clyde Patent Wire Rope Works, Rutherglen, Glasgow, Scotland
WIRE ROPES for Cableways, Aerial Ropeways, Elevators, Cranes, Derricks, Pile Driving, Drilling, etc.
Large stocks carried by **DRUMMOND, McCALL & CO.,**
MONTREAL AND TORONTO

Use Limestone Screenings
for Concrete Blocks. Being free from loam, it makes a stronger, cheaper, and better block than any other material. Write to-day for sample and prices; it means money to you.
Doolittle & Wilcox, Limited, Dundas, Ont.

THE UNITED STATES FIDELITY AND GUARANTY Co.
Act as Sureties on Contractors' Bids or Tenders and on Final Bonds
Rates Reasonable. See our Agent in your town or write direct to us
Head Office for Canada: 6 Colborne Street, Toronto
A. E. KIRKPATRICK, MANAGER

Advertisements in the CONTRACT RECORD bring results

WE WILL BOND YOU

CONCRETE BONDING OF CRIMPED STEEL WIRE
THE STRONGEST, BEST AND CHEAPEST
If interested write for pamphlet and full particulars
THE B. GREENING WIRE CO. LIMITED
HAMILTON, ONT. MONTREAL, QUE.

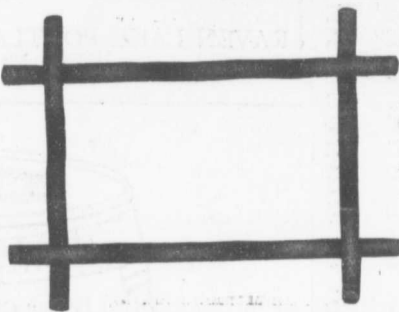

THE GALT FIRE HYDRANT

Endorsed as the best Hydrant on the market, easily operated and perfectly safe against damage above ground. Circulars give full information of this and other MUNICIPAL SUPPLIES, CATCH BASINS, MAN-HOLE COVERS and FRAMES, Etc.

The R. McDougall Co., Limited,
Galt - Canada



Prices of Building Material

PRESSED BRICK, Per M.

TORONTO PRESSED BRICK AND TERRA COTTA WORK
F.O.B. MILES, Ont.

Red No. 1.....	\$13 00
" 2.....	11 50
" 3.....	10 00
Buff No. 1.....	17 00
" 2.....	15 00
Brown.....	25 00
Roman Red.....	30 00
" Buff.....	35 00
" Brown.....	40 00
Hard Building.....	8 00
" Sewer.....	8 00
" Backing.....	7 00

Moulded Ornamental from \$2.00 to \$5.00 per 100.
Terra Cotta String Courses and Friese, from 50c. to \$2.00 per ft. run.
Roman Tiles, \$20.00 per 1,000.

DON VALLEY BRICK WORKS.

Nos. 1, and 2, Red Pressed Bricks.....	
Nos. 1 and 2 Buff Pressed Brick.....	
No. 1 Brown Pressed Brick.....	
Pompeian Red, Buff and Brown Pressed Bricks.....	
Ornamental Bricks of all kinds for Mantel purposes.....	
Enamelled Bricks of all Colors.....	
Porous Terra Cotta Fireproofing of all Descriptions.....	
Vitrified Street-Paving Bricks.....	
Semi-Vitrified Foundation Bricks.....	
Common Stock Red and Grey Bricks.....	
Sewer Bricks.....	
Stone or Macadamized Roadways.....	

Please write to head office, 54 Toronto St., Toronto, for catalogue and prices.

BEAMSVILLE BRICK AND TERRA COTTA CO.

F.O.B. BEAMSVILLE.

Red Peerless Facing.....	\$16 00
" No. 1.....	14 00
" No. 2.....	12 00
" No. 3.....	10 00
Brown Peerless Facing.....	20 00
" No. 1.....	18 00
" No. 2.....	16 00
" No. 3.....	15 00
Moulded and Ornamental Brick from \$3 to \$50 per C.....	38 00
Roman Red (Size 2 1/4 x 4 x 1 1/2 in.).....	39 00
" Buff.....	35 00
" Brown.....	18 00
Vitrified Paving, Brick No. 1.....	15 00
" " " No. 2.....	8 00
Sewer.....	22 00
Roofing Tile.....	22 00

Sackett Plaster Board, 36" x 36" in size, sold at about 2c. per square foot.

LUMBER

CAR OR CARGO LOTS, F.O.B. TORONTO.

Per M. Ft.

1 1/2 inch No. 1 Pine cuts and better.....	\$49.00 to \$51.00
1 1/2 x 2 inch No. 1 cuts and better.....	54.00 58.00
2 inch No. 2, Pine cuts and better.....	43.00 50.00
1 1/2 x 2 inch No. 3 cuts and better.....	42.00 46.00
1 inch Pine Dressing and better shorts.....	28.00 30.00
1 x 4, 6 and 8 Common.....	24.00 26.00
1 x 10 and 12 Common.....	25.00 34.00
1 inch mill run sidings.....	27.00 28.00
1 inch mill run.....	25.00 26.00
1 x 10 and 12 mill culls.....	21.00 22.00
1 inch dead cull sidings.....	15.00 16.00
1 1/2 inch Flooring.....	30.00 32.00
Hemlock, 1 x 4 to 8 inch.....	19.00 20.00
2 x 4 to 8 inch, 12 to 16 feet.....	21.00 22.00
2 x 4 to 10 inch, 18 feet.....	21.00 23.00
1 1/2 inch No. 1 1/2 ft. Pine Lath.....	5.25 5.75
1 1/2 inch No. 2 1/2 ft. Lath.....	4.50 4.75
1 1/2 inch No. 1 1/2 ft. Hemlock Lath.....	4.25 4.45
XXXX Pine Shingles.....	3.25 3.50
XX Cedar Shingles.....	2.30 2.50
B.C. Shingles:	
XXX 6 butts to 2 inch.....	3.40
XXXX 6 to 2 1/2 inch.....	3.62
XXXXX 5 to 2 inch.....	3.95

HARDWOODS—PER M. FEET CAR LOTS.

Ash, white, 1sts and 2nds, 1 to 2 inch.....	\$33.00 to \$35.00
Ash, black, 1sts and 2nds, 1 to 1 1/2 inch.....	28.00 30.00
Birch, M. R. 1 inch.....	21.00 22.00
" 1 1/2 inch to 2.....	23.00 24.00
Basswood, Common and better, 1 to 1 1/2 inch.....	25.00 26.00
Basswood, 1 1/2 to 2 inch.....	26.00 28.00
Elm, soft, mill run, 1 to 1 1/2 in.....	22.00 23.00
Elm, rock, mill run, 1 to 1 1/2 in.....	24.00 25.00
Maple, common and better, 1 to 1 1/2 inch.....	22.00 23.00
Oak red plain, 1sts and 2nds, 1 to 4 inch.....	44.00 46.00
Oak, white, 1sts and 2nds, 1 to 1 1/2 inch.....	42.00 44 00
Oak, quartered, 1sts and 2nds.....	70.00 80.00

We are the largest buyers of Western School Debentures in the British Empire

School Trustees will do well to communicate with us when having debentures to offer for present or future delivery:—

HIGHEST PRICES PAID, - PROMPT SETTLEMENT
NAY, ANDERSON & CO.
Regina Sask.

Lafarge (NON-STAINING) Cement

PORTLAND CEMENT FIRE BRICKS
DRAIN PIPES FIRE CLAY
CULVERT PIPES SEWER BRICK
SEWER BOTTOMS

F. HYDE & CO.,

King, Queen and Wellington Sts. - MONTREAL

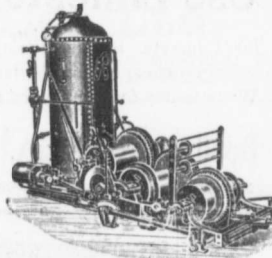

M. BEATTY & SONS, Limited
WELLAND, ONTARIO, CANADA

DREDGES, DITCHERS, DERRICKS, STEAM SHOVELS,

Submarine Rock Drilling Machinery,
Mine Hoists, Hoisting Engines
Centrifugal Pumps for Water and Sand
Stone Derricks, Clam Shell Buckets,
Steel Ships, Coal and Concrete Tubs,
and other Contractors' Machinery.

PORTLAND CEMENT



The Best That

Can Be Made

RAVEN LAKE PORTLAND CEMENT CO., Limited
VICTORIA ROAD P.O. - ONT.



Stock at Fort William
Guaranteed to fulfill the American Society specifications for testing materials, or any other Standard Specifications.

WRITE FOR PRICES
STINSON-REEB BUILDERS' SUPPLY CO., Limited.
138 WILLIAM STREET, - MONTREAL, QUE.

MUNICIPAL ENGINEERS, CONTRACTORS AND MATERIALS

WILLIS CHIPMAN

Hon. Grad. McGill University.
M. Can. Soc. C.E. M. Am. Soc. C.E.
Mem. Am. W.W. Ass'n.
WATERWORKS, SEWERAGE WORKS, GAS
WORKS, ELECTRIC LIGHT AND
POWER PLANTS
Reports, Surveys, Construction, Valuations
103 BAY STREET - TORONTO

LEA & COFFIN
and H. S. FERGUSON
ENGINEERS

Waterworks, Sewerage, Water Powers
Pulp and Paper Mills
Reinforced Concrete Structures of Every
Description.
Coristine Building - MONTREAL

RODERICK J. PARKE

A.M. Can. Soc. C.E. A.M. Amer. Inst. E.E.
CONSULTING ELECTRICAL ENGINEER.
Electrical Light and Power.
Steam Plants, Gas Power Plants, Water
Power Plants.
Estimates. Tests. Reports. Valuations.

58-59 James Building - TORONTO, CAN.
Long Distance Telephones-Office and Residence
Cable Address "Rodparke" (W. U. Code.)

A. W. Connor, B.A., C.E. H. R. Clarke, B.A., Sc.
W. Mondt, B.A., Sc.

CONNOR, CLARKE & MONDS
CONSULTING ENGINEERS

Hydraulic, Municipal and Railway Work; Long
Distance Power Transmission; Machinery;
Pumps; Complete Industrial Plants; Fire-
proof Steel or Reinforced Concrete Office and
Mill Buildings; Bridges, Towers, etc.

CEMENT TESTING LABORATORY
36 TORONTO ST. TORONTO, ONT

J. LEWIS THOMAS
CIVIL ENGINEER

LONDON - - ONTARIO
Consulting Engineer for Municipal and County
Work. Electric Railways, Bridges, Water-
works, Sewerage, Wharves, Docks, etc.
Special attention to Valuations and Arbit-
rations.

Smith, Kerry & Chace
**CONSULTING AND CONSTRUCTING
ENGINEERS**

Hydraulic, Electric, Railway, Municipal,
Industrial.
Rooms 124-127, Confederation Life
Building, TORONTO.
W.U. Code used. Cable Address "Smithco"
CECIL B. SMITH J. G. G. KERRY W. G. CHACE

John H. Jackson
CIVIL ENGINEER

WATER POWER, ELECTRIC RAIL-
WAYS, STRUCTURAL STEEL.
Niagara Falls, Canada
Associated with Charles H. Mitchell,
C. E., Hydraulic Engineer.

McDOUGALL & McRAE
ENGINEERS

Electric Light and Power Plants.
Electric Railroads.
General Consulting Work.
Citizen Building - OTTAWA

More Men Employed in the Paving Business

by the Pettypiece Silex Stone Co.,
than by any other firm in Ontario.

There is a Reason.

Pettypiece Sidewalks are Good Sidewalks

We also manufacture Cement Building Blocks, Brick, Tile, etc.

THE PETTYPIECE SILEX STONE CO.
AMHERSTBURG, ONT.

"IDEAL"
CONCRETE MIXER

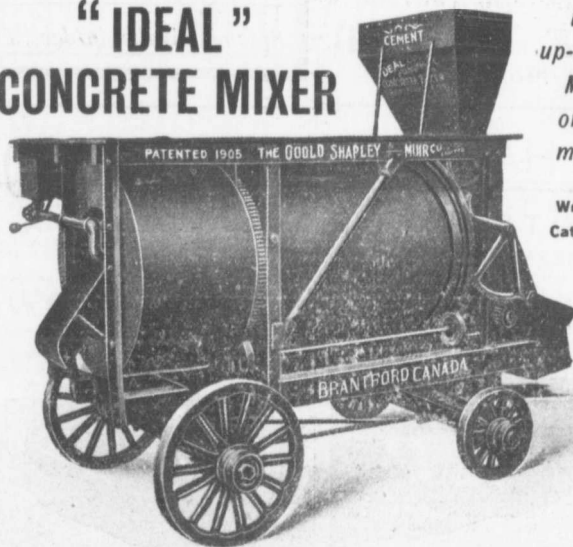

*Most
up-to-date
Mixer
on the
market.*

Write For
Catalogue.

GOOLD, SHAPLEY & MURCO, LIMITED, BRANTFORD

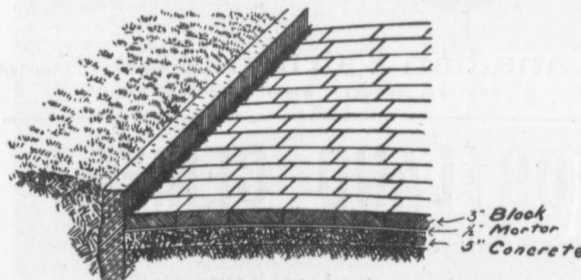

A Scientific Pavement

Must Be

Durable and Non-Abrasive.
Non-Absorbent and Nearly Noiseless.
Unaffected by Extremes of Tempera-
ture.
Sightly and Sanitary.
Easily Repaired and Easily Cleaned.

These Requirements are Met by

ASPHALT BLOCK PAVEMENTS

SEND FOR DESCRIPTIVE LITERATURE

THE ONTARIO ASPHALT BLOCK CO., LIMITED

WINDSOR, ONT.

THE PORTABLE GRAVITY CONCRETE MIXER

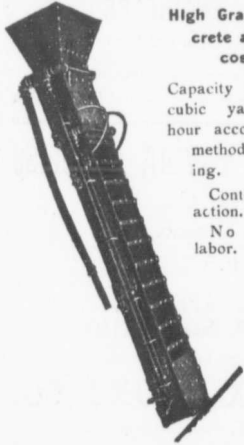

High Grade Concrete at low cost.

Capacity 10 to 60 cubic yards per hour according to method of feeding.

Continuous in action.
No skilled labor.

Other Mixers for Hand, Steam, Gasoline or Electric Power, in many sizes.

E. F. Dartnell
Montreal

J. HARVEY

CONTRACTOR
GREENSVILLE, ONT.

Driller of Oil, Gas, Salt or Artesian Wells. Deep Wells a Specialty.

20 YEARS' EXPERIENCE IN CANADIAN OIL FIELD



Contracts taken in any part of Canada. Several years experience in Artesian Wells for Municipal Water Works. Estimates or geological information cheerfully furnished.

REFERENCES GIVEN

STEAM SHOVEL HEAVY CASTING DINKEY AND HOISTING ENGINE

Air Compressors - Contractor Supplies

The Rogers Mfg. Co., Limited FOUNDRY AND WORKS:
Goderich, Ont.



THE Concrete Engineering and Construction Co.

Engineers and Contractors,
123 Bay Street, - Toronto

Municipal Improvements

Agents for the

Reinforced Concrete Buildings

"JOHNSON CORRUGATED

Retaining Walls, Bridges, Etc.

STEEL BARS."

CONTRACTORS' SUPPLIES

STUEBNER

"Excelsior" Bottom
Dumping Buckets

Capacities from 3 to 85 Cubic Feet.



Shovels
Picks
Barrows
Scrapers
Barrett Jacks
Wells Lights, Etc.

We carry a full line of supplies.

The Canadian Fairbanks Co., Limited
MONTREAL TORONTO WINNIPEG VANCOUVER

"ALPENA" PORTLAND CEMENT

Made from rock materials of the highest quality.

Always reliable for strength and uniformity.

Write us for prices and tests.

The Alpena Portland Cement Co. - Alpena, Mich.

PACIFIC COAST PIPE CO., LIMITED, - P.O. BOX 563, VANCOUVER, B.C.

**Machine Banded
Wood Stave
Water Pipe**



Last year we made 75 miles of pipe of various sizes; one line alone being over 10 miles of high pressure 8-inch pipe for a pumping plant for the C.P. Ry. Co.

**WRITE FOR CATALOGUE
FULL PARTICULARS AND ESTIMATES FURNISHED**



CALVANIZED WIRE WOUND WOODEN PIPE

No frost breaks, no corrosion. No electrolysis. It is easily and cheaply laid.
Its carrying capacity is never decreased by rust.

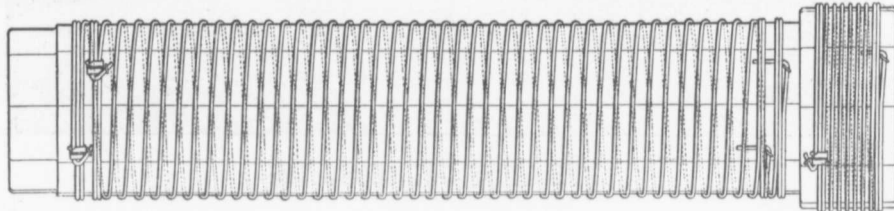

The Dominion Wire Wound Wood Water Pipe

Showing special method of winding with two independent parallel wires.
The great advantage of this is, that in event of one wire becoming damaged the pipe still retains a factor of safety of 2.5.

Made only by

THE DOMINION WOOD PIPE CO., LIMITED
NEW WESTMINSTER, B. C.

Also Manufacturers of Continuous Stave Pipe for Irrigation and Power Purposes.

WRITE FOR CATALOGUE.

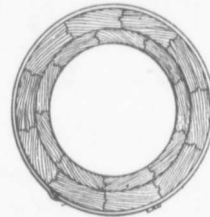

End view of Pipe and Coupling

Please mention the CANADIAN CONTRACT RECORD when corresponding with advertisers.

CANADIAN IRON AND FOUNDRY CO.

LIMITED

Special Castings
Flange Pipe
Branches
Hydrants
Valves



CAST IRON PIPE

Valve Boxes and General Water Works Supplies

SMALL DIAMETER WHEELS AND AXLES FOR CONTRACTORS.
CAR WHEELS. CASTINGS OF ALL KINDS.



Works at:

HAMILTON, ONT.
ST. THOMAS, ONT.
FORT WILLIAM, ONT.



MONTREAL, P. Q.
THREE RIVERS, P. Q.
LONDONDERRY, N. S.



HEAD OFFICE: - **CANADA LIFE BUILDING, MONTREAL**

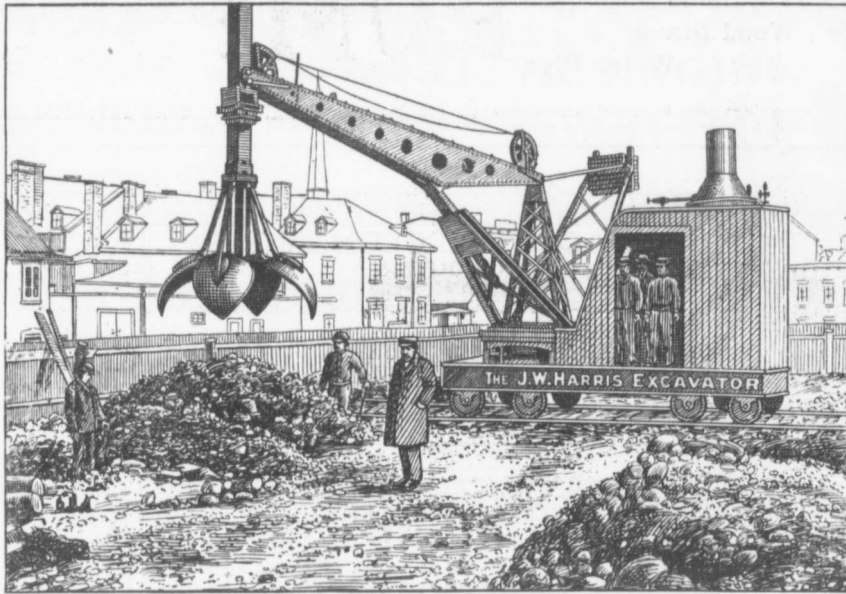

THE ABOVE CUT SHOWS THE

J. W. HARRIS EXCAVATOR

being tested and prepared for shipment for the Canadian White Company for their big sewerage contract at Edmonton, Alta.

The Machine takes the place of from Fifty to One Hundred Men, according to the depth and character of excavation, simplifying the work of timekeeping and eliminating the wrangling, discord and waste of time incident to a large working force.

For further particulars apply to

THE J. W. HARRIS CO., LIMITED
MONTREAL

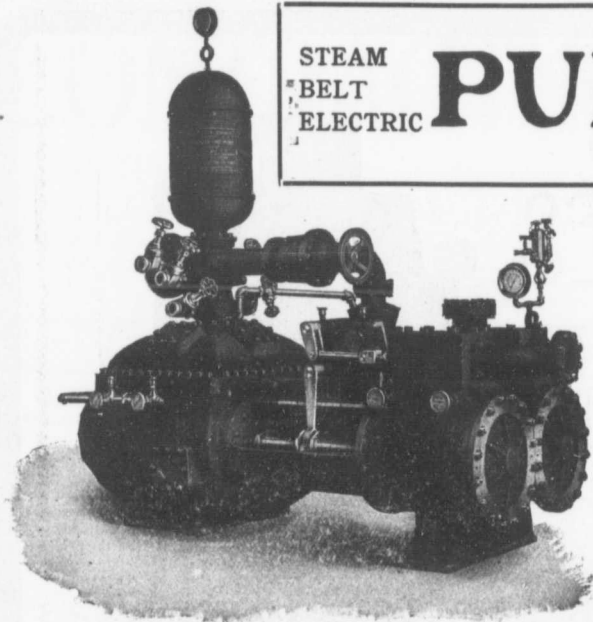

STEAM
BELT
ELECTRIC

PUMPS

SINGLE
DUPLEX
TRIPLEX

You Minimise
Loss by Fire
when you Use
Our
New Standard
Underwriters
Fire Pump.

Canada Foundry Company, Limited

HEAD OFFICE AND WORKS: TORONTO, ONT.

District Offices: MONTREAL, HALIFAX, OTTAWA, WINNIPEG, VANCOUVER, ROSSLAND

Canadian White Company, Limited
SOVEREIGN BANK BUILDING, MONTREAL, CANADA
WINNIPEG OFFICE: BANK OF BRITISH NORTH AMERICA BUILDING

ENGINEERS AND CONTRACTORS

FOR

Steam and Electric Railroads: Electric Light and Power Plants: Building Construction: Water and Gas Works: Docks, Harbor Works, etc., etc.

J. G. WHITE & COMPANY, INC., New York City
J. G. WHITE & COMPANY, LIMITED, London, England
WARING-WHITE BUILDING CO., London, England

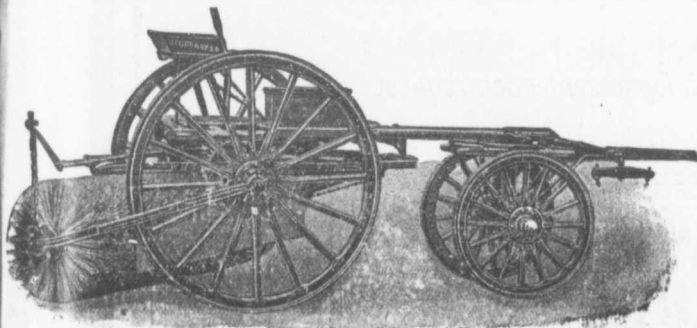

Stackpole Patent Improved **Street Sweeping Machine** is the Standard of Perfection

Because no sweeper so effectually does the work for which it is designed as "The Studebaker." It sweeps Clean. No sweeper is constructed with the same degree of care and mechanical precision. It Wears Well. "The Studebaker" has the smallest number of working parts, and has less gearing than any other sweeper made. It is free from all unnecessary complications. With reasonable care it does not get out of order. Send for complete descriptive catalogue.



Studebaker Sprinkler
(PATENT IMPROVED.)

Does not clog or get out of order. Greatest width of spray can be graded from driver's seat to any volume. We also make an . . .

IMPROVED VERTICAL SPRAY
for Pavements

Geo. Heaman, Mnfr, London, Ont.

HOISTING ENGINES

All Styles - All Sizes
Prompt Shipment

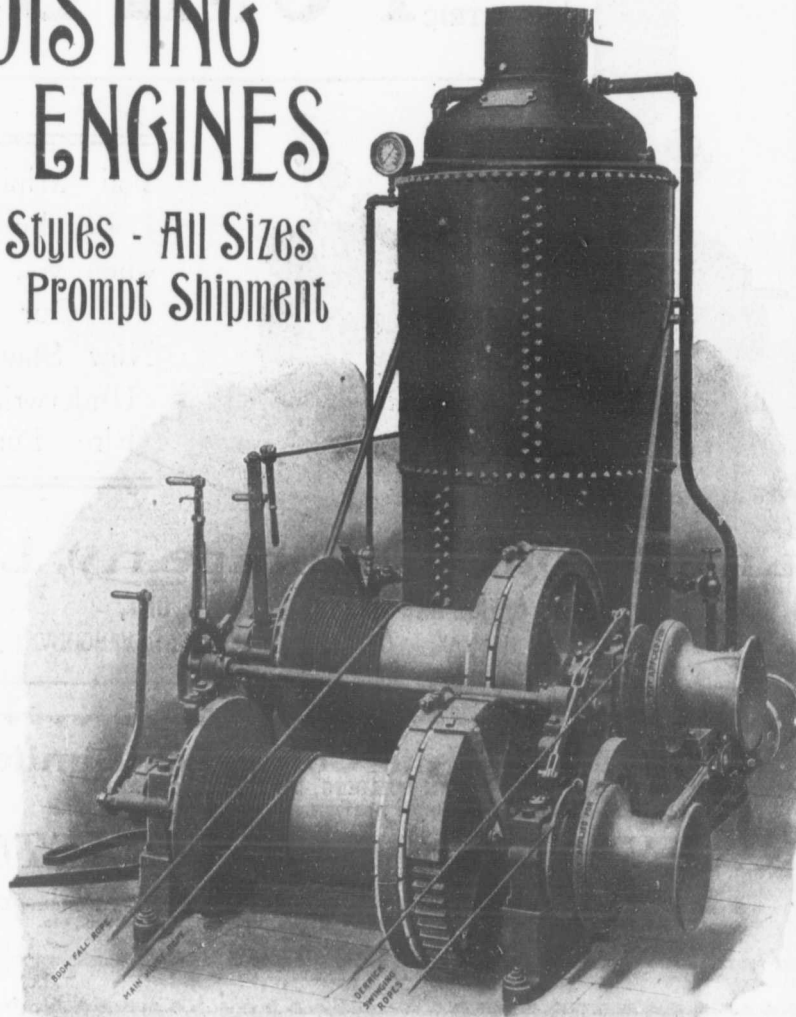

Our Catalogue sent upon request.

DUNNBROS
WINNIPEG
AGENTS

F. H. Hopkins & Co
Montreal

GORMAN CLANCY
& GRINDLEY
EDMONTON
AGENTS