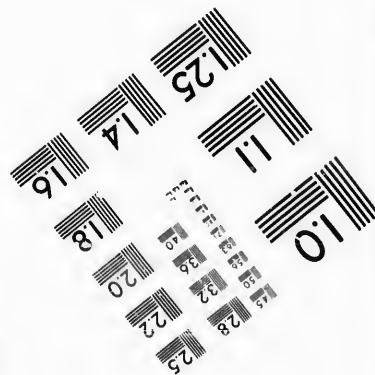
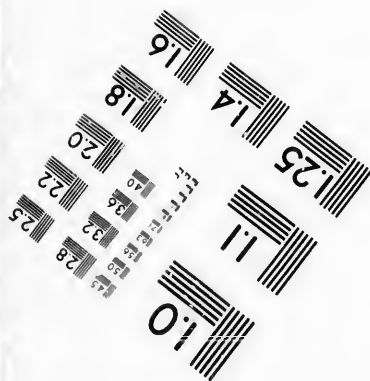
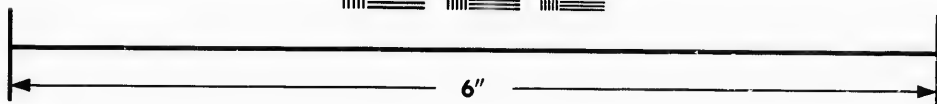
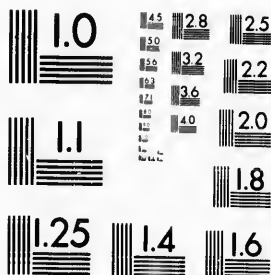

**IMAGE EVALUATION
TEST TARGET (MT-3)**



**Photographic
Sciences
Corporation**

23 WEST MAIN STREET
WEBSTER, N.Y. 14580
(716) 872-4503



**CIHM/ICMH
Microfiche
Series.**

**CIHM/ICMH
Collection de
microfiches.**



Canadian Institute for Historical Microreproductions / Institut canadien de microreproductions historiques

© 1987



Technical and Bibliographic Notes/Notes techniques et bibliographiques

The Institute has attempted to obtain the best original copy available for filming. Features of this copy which may be bibliographically unique, which may alter any of the images in the reproduction, or which may significantly change the usual method of filming, are checked below.

L'Institut a microfilmé le meilleur exemplaire qu'il lui a été possible de se procurer. Les détails de cet exemplaire qui sont peut-être uniques du point de vue bibliographique, qui peuvent modifier une image reproduite, ou qui peuvent exiger une modification dans la méthode normale de filmage sont indiqués ci-dessous.

- | | |
|--|--|
| <input type="checkbox"/> Coloured covers/
Couverture de couleur | <input type="checkbox"/> Coloured pages/
Pages de couleur |
| <input type="checkbox"/> Covers damaged/
Couverture endommagée | <input type="checkbox"/> Pages damaged/
Pages endommagées |
| <input type="checkbox"/> Covers restored and/or laminated/
Couverture restaurée et/ou pelliculée | <input type="checkbox"/> Pages restored and/or laminated/
Pages restaurées et/ou pelliculées |
| <input type="checkbox"/> Cover title missing/
Le titre de couverture manque | <input checked="" type="checkbox"/> Pages discoloured, stained or foxed/
Pages décolorées, tachetées ou piquées |
| <input type="checkbox"/> Coloured maps/
Cartes géographiques en couleur | <input type="checkbox"/> Pages detached/
Pages détachées |
| <input type="checkbox"/> Coloured ink (i.e. other than blue or black)/
Encre de couleur (i.e. autre que bleue ou noire) | <input checked="" type="checkbox"/> Showthrough/
Transparence |
| <input type="checkbox"/> Coloured plates and/or illustrations/
Planches et/ou illustrations en couleur | <input type="checkbox"/> Quality of print varies/
Qualité inégale de l'impression |
| <input type="checkbox"/> Bound with other material/
Relié avec d'autres documents | <input type="checkbox"/> Includes supplementary material/
Comprend du matériel supplémentaire |
| <input type="checkbox"/> Tight binding may cause shadows or distortion
along interior margin/
La reliure serrée peut causer de l'ombre ou de la
distorsion le long de la marge intérieure | <input type="checkbox"/> Only edition available/
Seule édition disponible |
| <input type="checkbox"/> Blank leaves added during restoration may
appear within the text. Whenever possible, these
have been omitted from filming/
Il se peut que certaines pages blanches ajoutées
lors d'une restauration apparaissent dans le texte,
mais, lorsque cela était possible, ces pages n'ont
pas été filmées. | <input type="checkbox"/> Pages wholly or partially obscured by errata
slips, tissues, etc., have been refilmed to
ensure the best possible image/
Les pages totalement ou partiellement
obscurcies par un feuillet d'errata, une pelure,
etc., ont été filmées à nouveau de façon à
obtenir la meilleure image possible. |
| <input checked="" type="checkbox"/> Additional comments:/ [Printed ephemera] 4 p.
Commentaires supplémentaires: | |

This item is filmed at the reduction ratio checked below/
Ce document est filmé au taux de réduction indiqué ci-dessous.

10X	14X	18X	22X	26X	30X
<input type="checkbox"/>	<input type="checkbox"/>	<input type="checkbox"/>	<input checked="" type="checkbox"/>	<input type="checkbox"/>	<input type="checkbox"/>
12X	16X	20X	24X	28X	32X

The copy filmed here has been reproduced thanks to the generosity of:

D. B. Weldon Library
University of Western Ontario
(Regional History Room)

The images appearing here are the best quality possible considering the condition and legibility of the original copy and in keeping with the filming contract specifications.

Original copies in printed paper covers are filmed beginning with the front cover and ending on the last page with a printed or illustrated impression, or the back cover when appropriate. All other original copies are filmed beginning on the first page with a printed or illustrated impression, and ending on the last page with a printed or illustrated impression.

The last recorded frame on each microfiche shall contain the symbol \rightarrow (meaning "CONTINUED"), or the symbol ∇ (meaning "END"), whichever applies.

Maps, plates, charts, etc., may be filmed at different reduction ratios. Those too large to be entirely included in one exposure are filmed beginning in the upper left hand corner, left to right and top to bottom, as many frames as required. The following diagram illustrates the method:

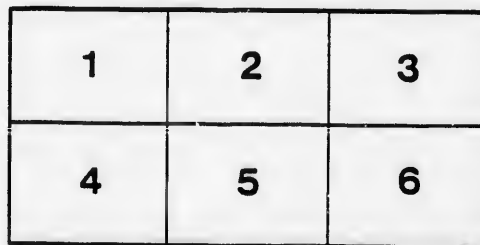
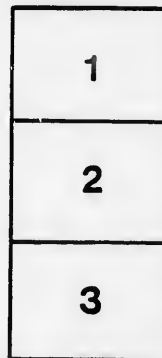

L'exemplaire filmé fut reproduit grâce à la générosité de:

D. B. Weldon Library
University of Western Ontario
(Regional History Room)

Les images suivantes ont été reproduites avec le plus grand soin, compte tenu de la condition et de la netteté de l'exemplaire filmé, et en conformité avec les conditions du contrat de filmage.

Les exemplaires originaux dont la couverture en papier est imprimée sont filmés en commençant par le premier plat et en terminant soit par la dernière page qui comporte une empreinte d'impression ou d'illustration, soit par le second plat, selon le cas. Tous les autres exemplaires originaux sont filmés en commençant par la première page qui comporte une empreinte d'impression ou d'illustration et en terminant par la dernière page qui comporte une telle empreinte.

Un des symboles suivants apparaîtra sur la dernière image de chaque microfiche, selon le cas: le symbole \rightarrow signifie "A SUIVRE", le symbole ∇ signifie "FIN".

Les cartes, planches, tableaux, etc., peuvent être filmés à des taux de réduction différents. Lorsque le document est trop grand pour être reproduit en un seul cliché, il est filmé à partir de l'angle supérieur gauche, de gauche à droite, et de haut en bas, en prenant le nombre d'images nécessaire. Les diagrammes suivants illustrent la méthode.

THE METHODIST CHURCH.

THE Origin, Design, and General Rules OF OUR UNITED SOCIETIES.

EXTRACTED FROM THE RULES OF OUR CHURCH.

(1) In the latter end of the year 1739, eight or ten persons came to Mr. Wesley, in London, who appeared to be deeply convinced of sin, and earnestly groaning for redemption. They desired, as did two or three more the next day, that he would spend some time with them in prayer, and advise them how to flee from the wrath to come, which they saw continually hanging over their heads. That he might have more time for this great work, he appointed a day when they might all come together; which from thenceforward they did every week, namely, on *Thursday*, in the evening. To these, and as many more as desired to join with them (for their numbers increased daily), he gave those advices from time to time which he judged most needful for them; and they always concluded their meetings with prayer suited to their several necessities.

(2) This was the rise of the UNITED SOCIETY, first in *Europe* and then in *America*. Such a Society is no other than "a company of men, having the form, and seeking the power of godliness, united in order to pray together, to receive the word of exhortation, and to watch over one another in love, that they may help each other to work out their salvation."

(3) That it may the more easily be discerned whether they are indeed working out their own salvation, each Society is divided into smaller companies, called classes, according to their respective places of abode. There are about twelve persons in a class, one of whom is styled *The Leader*. It is his duty—

First. To see each person in his class once a week at least, in order—

1. To inquire how their souls prosper.
2. To advise, reprove, comfort, or exhort, as occasion may require.
3. To receive what they are willing to give towards the support of the Ministers, Church, and Poor.

Second. To meet the Ministers and Stewards of the Society once a week, in order—

1. To inform the Minister of any that are sick, or of any that walk disorderly and will not be reproved.
2. To pay the Stewards what they have received of the several classes in the week preceding.

(4) There is only one condition previously required of those who desire admission into these Societies, “a desire to flee from the wrath to come, and be saved from their sins.” But wherever this is really fixed in the soul, it will be shown by its fruits.

(5) It is therefore expected of all who continue therein, that they should continue to evidence their desire of salvation—

First, By doing no harm, by avoiding evil of every kind, especially that which is most generally practised, such as—
The taking of the name of God in vain.

The profaning of the day of the Lord, either by doing ordinary work therein, or by buying or selling.

Drunkenness, buying or selling spirituous liquors, or drinking them, unless in case of extreme necessity.

The buying or selling of men, women, and children, with the intention to enslave them.

Fighting, quarrelling, brawling, brother going to law with brother ; returning evil for evil, or railing for railing ; the using many words in buying or selling.

The buying or selling goods that have not paid the duty.

The giving or taking on usury, that is, unlawful interest.

Uncharitable or unprofitable conversation ; particularly speaking evil of magistrates or of ministers.

Doing to others as we would not they should do unto us.

Doing what we know is not for the glory of God, as—

The putting on of gold or costly apparel.

The taking such diversions as cannot be used in the name of the Lord Jesus.

The singing those songs, or reading those books, which do not tend to the knowledge or love of God.

Softness and needless self-indulgence.

Laying up treasure upon earth.

Borrowing without a probability of paying ; or taking up goods without a probability of paying for them.

(6) It is expected of all who continue in these Societies that they should continue to evidence their desire of salvation,

Secondly, By doing good ; by being in every kind merciful after their power ; as they have opportunity, doing good of every possible sort, and, as far as possible, to all men.

To their bodies, of the ability which God giveth, by giving food to the hungry, by clothing the naked, by visiting or helping them that are sick or in prison.

To their souls, by instructing, reproving, or exhorting all we have any intercourse with ; trampling under foot that enthusiastic doctrine, that “we are not to do good, *unless our hearts are free to it.*”

By doing good, especially to them who are of the household of faith, or groaning so to be ; employing them preferably to others, buying one of another, helping each other

in business ; and so much the more because the world will love its own and them *only*.

By all possible *diligence* and *frugality*, that the Gospel be not blamed.

By running with patience the race which is set before them, *denying themselves, and taking up their cross daily* ; submitting to bear the reproach of Christ, to be as the filth and offscouring of the world ; and looking that men should say *all manner of evil of them falsely for the Lord's sake*.

(7) It is expected of all who desire to continue in these Societies that they should continue to evidence their desire of salvation,

Thirdly, By attending upon all the ordinances of God, such as—

The public worship of God ;

The ministry of the word, either read or expounded ;

The Supper of the Lord ;

Family and private prayer ;

Searching the Scriptures ;

Fasting or abstinence.

(8) These are the General Rules of our Societies ; all of which we are taught of God to observe, even in his written word, *which is the only rule, and the sufficient rule, both of our faith and practice*. And all these we know his Spirit writes on truly awakened hearts. If there be any among us who observes them not, who habitually breaks any of them, let it be known unto them who watch over that soul, as they who must give an account. We will admonish him of the error of his ways. We will bear with him for a season. But if then he repent not, he hath no more place among us. We have delivered our own souls.

T O R O N T O :

WILLIAM BRIGGS, 78 & 80 KING STREET EAST.

C. W. COATES, MONTREAL, QUE.

| S. F. HUESTIS, HALIFAX, N.S.

