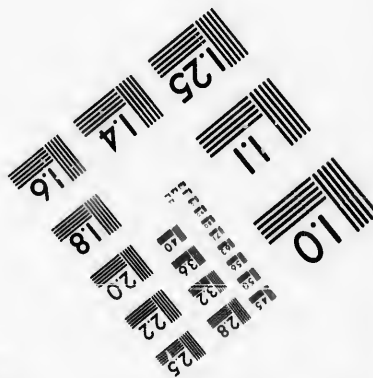
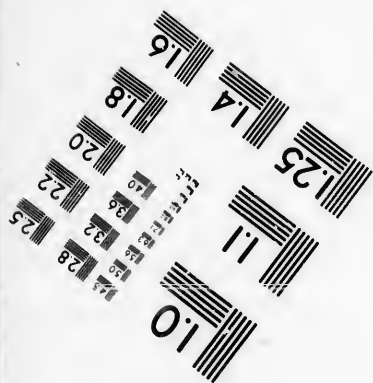
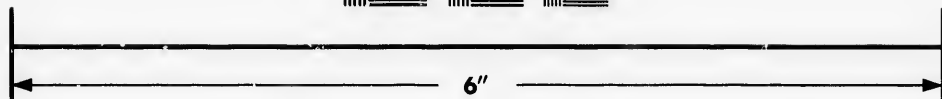
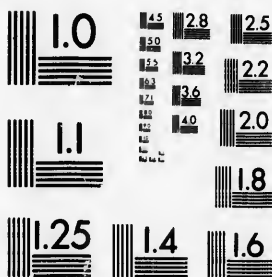

**IMAGE EVALUATION
TEST TARGET (MT-3)**



**Photographic
Sciences
Corporation**

23 WEST MAIN STREET
WEBSTER, N.Y. 14580
(716) 872-4503



**CIHM/ICMH
Microfiche
Series.**

**CIHM/ICMH
Collection de
microfiches.**



Canadian Institute for Historical Microreproductions / Institut canadien de microreproductions historiques



© 1987

Technical and Bibliographic Notes/Notes techniques et bibliographiques

The Institute has attempted to obtain the best original copy available for filming. Features of this copy which may be bibliographically unique, which may alter any of the images in the reproduction, or which may significantly change the usual method of filming, are checked below.

L'Institut a microfilmé le meilleur exemplaire qu'il lui a été possible de se procurer. Les détails de cet exemplaire qui sont peut-être uniques du point de vue bibliographique, qui peuvent modifier une image reproduite, ou qui peuvent exiger une modification dans la méthode normale de filmage sont indiqués ci-dessous.

- | | |
|--|--|
| <input checked="" type="checkbox"/> Coloured covers/
Couverture de couleur | <input type="checkbox"/> Coloured pages/
Pages de couleur |
| <input checked="" type="checkbox"/> Covers damaged/
Couverture endommagée | <input type="checkbox"/> Pages damaged/
Pages endommagées |
| <input type="checkbox"/> Covers restored and/or laminated/
Couverture restaurée et/ou pelliculée | <input type="checkbox"/> Pages restored and/or laminated/
Pages restaurées et/ou pelliculées |
| <input type="checkbox"/> Cover title missing/
Le titre de couverture manque | <input checked="" type="checkbox"/> Pages discoloured, stained or foxed/
Pages décolorées, tachetées ou piquées |
| <input type="checkbox"/> Coloured maps/
Cartes géographiques en couleur | <input checked="" type="checkbox"/> Pages detached/
Pages détachées |
| <input type="checkbox"/> Coloured ink (i.e. other than blue or black)/
Encre de couleur (i.e. autre que bleue ou noire) | <input checked="" type="checkbox"/> Showthrough/
Transparence |
| <input type="checkbox"/> Coloured plates and/or illustrations/
Planches et/ou illustrations en couleur | <input type="checkbox"/> Quality of print varies/
Qualité inégale de l'impression |
| <input type="checkbox"/> Bound with other material/
Relié avec d'autres documents | <input type="checkbox"/> Includes supplementary material/
Comprend du matériel supplémentaire |
| <input type="checkbox"/> Tight binding may cause shadows or distortion
along interior margin/
La reliure serrée peut causer de l'ombre ou de la
distorsion le long de la marge intérieure | <input type="checkbox"/> Only edition available/
Seule édition disponible |
| <input type="checkbox"/> Blank leaves added during restoration may
appear within the text. Whenever possible, these
have been omitted from filming/
Il se peut que certaines pages blanches ajoutées
lors d'une restauration apparaissent dans le texte,
mais, lorsque cela était possible, ces pages n'ont
pas été filmées. | <input type="checkbox"/> Pages wholly or partially obscured by errata
slips, tissues, etc., have been refilmed to
ensure the best possible image/
Les pages totalement ou partiellement
obscurcies par un feuillet d'errata, une pelure,
etc., ont été filmées à nouveau de façon à
obtenir la meilleure image possible. |
| <input type="checkbox"/> Additional comments:/
Commentaires supplémentaires: | |

This item is filmed at the reduction ratio checked below/
Ce document est filmé au taux de réduction indiqué ci-dessous.

10X	14X	18X	22X	26X	30X
<input type="checkbox"/>	<input type="checkbox"/>	<input type="checkbox"/>	<input checked="" type="checkbox"/>	<input type="checkbox"/>	<input type="checkbox"/>
12X	16X	20X	24X	28X	32X

The copy filmed here has been reproduced thanks to the generosity of:

D. B. Weldon Library
University of Western Ontario
(Regional History Room)

The images appearing here are the best quality possible considering the condition and legibility of the original copy and in keeping with the filming contract specifications.

Original copies in printed paper covers are filmed beginning with the front cover and ending on the last page with a printed or illustrated impression, or the back cover when appropriate. All other original copies are filmed beginning on the first page with a printed or illustrated impression, and ending on the last page with a printed or illustrated impression.

The last recorded frame on each microfiche shell contain the symbol \rightarrow (meaning "CONTINUED"), or the symbol ∇ (meaning "END"), whichever applies.

Maps, plates, charts, etc., may be filmed at different reduction ratios. Those too large to be entirely included in one exposure are filmed beginning in the upper left hand corner, left to right and top to bottom, as many frames as required. The following diagrams illustrate the method:

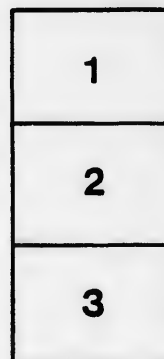
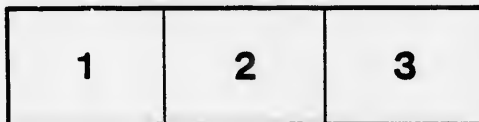

L'exemplaire filmé fut reproduit grâce à la générosité de:

D. B. Weldon Library
University of Western Ontario
(Regional History Room)

Les images suivantes ont été reproduites avec le plus grand soin, compte tenu de la condition et de la netteté de l'exemplaire filmé, et en conformité avec les conditions du contrat de filmage.

Les exemplaires originaux dont la couverture en papier est imprimée sont filmés en commençant par le premier plat et en terminant soit par la dernière page qui comporte une empreinte d'impression ou d'illustration, soit par le second plat, selon le cas. Tous les autres exemplaires originaux sont filmés en commençant par la première page qui comporte une empreinte d'impression ou d'illustration et en terminant par la dernière page qui comporte une telle empreinte.

Un des symboles suivants apparaîtra sur la dernière image de chaque microfiche, selon le cas: le symbole \rightarrow signifie "A SUIVRE", le symbole ∇ signifie "FIN".

Les cartes, planches, tableaux, etc., peuvent être filmés à des taux de réduction différents. Lorsque le document est trop grand pour être reproduit en un seul cliché, il est filmé à partir de l'angle supérieur gauche, de gauche à droite, et de haut en bas, en prenant le nombre d'images nécessaire. Les diagrammes suivants illustrent la méthode.

rrata
to

pelure,
n à



32X

MUNICIPALITY

OF

WESTMINSTER

COUNTY OF MIDDLESEX,

LIST OF VOTERS

FOR 1882.

VOTERS' LIST ACT.

SECTION 6.—The Sheriff shall immediately upon receipt of his copies cause one of them to be posted up in a conspicuous place in the Court House; the Clerk of the Peace upon the receipt of his copies shall cause one of them to be posted up in a conspicuous place in his office; every public or Separate School Master or Mistress shall in like manner post up one of his or her copies on the door of the School House; and every Postmaster shall post up one of his copies in his Post Office.

London, Ont.:

ADVERTISER STEAM PRESSES, RICHMOND STREET.

1882.

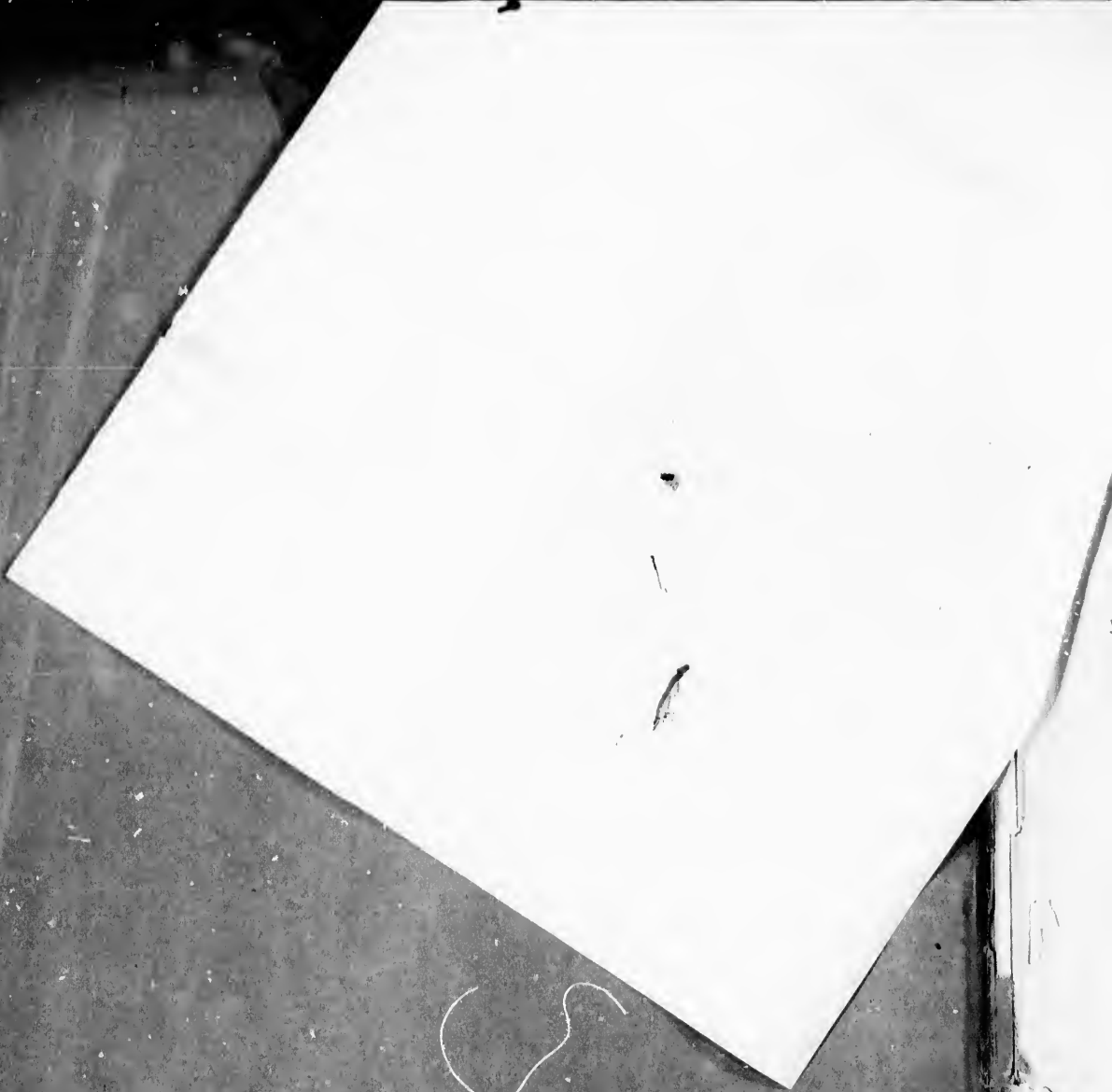

S

M

Voters' List, Westminster, 1882.

SCHEDULE OF POST OFFICES.

No. 1 London.
2 Askin.
3 St. James' Park.
4 Byron.
5 Lambeth.
6 Tempo.
7 Glanworth.

No. 8 Belmont.
9 Derwent.
10 Nilestown.
11 Wilton Grove.
12 White Oak.
13 Odell.
14 Pond Mill.

FIRST WARD.

(COMPOSED OF POLLING DIVISIONS NOS. 1 AND 2.)

Polling Division No. 1.

Composing that part of the Township bounded on the East by the Eastern Boundary of the Township, on the North by the Concession Line between the 3rd and 4th Concessions, on the West by the Side Line between Lots 12 and 13, and on the South by the Southern Boundary of the Township.

PART FIRST.

Persons entitled to vote at both Municipal Elections and Elections to the Legis'ative Assembly.

No. on Assesmt't Roll.	Name.	Con.	No. of Lot or Part of Lot.	No. on Assesmt't Roll.	Name.	Con.	No. of Lot or Part of Lot.
28	Buchanan Wm, f.....	8	12 7	247	Campbell Robert, f.....	7	5 8
29	J Buchanan Malcolm, f s ..	7	12 7	250	J Cousins Wm, f.....	6	4, 5 8
30	J Buchanan Wm jr, f s.....	7	12 7	251	J Cousins John, f.....	6	4, 5 8
60	J Blanchard John, t.....	7	2 8	277	Carrothers Michael, f.....	5	6 8
82	J Buchanan James, f.....	7	1 8	278	J Carrothers Paul, f s.....	5	6 8
106	J Black Wm, f.....	7	6 8	282	J Campbell Neil, t.....	5	7 8
245	J Brunton John, f.....	7	6 8	342	Carrothers Thomas, f.....	4	6, 7 9
279	Bratt Samuel, f.....	6	6 8	343	J Carrothers Wm, f s.....	4	6, 7 9
280	J Bratt Geo A, f.....	6	6 8	344	J Carrothers Blakely, f s.....	4	6, 7 9
283	J Bratt Jessie, f.....	6	7 8	345	J Carrothers Wilton, f s.....	4	6, 7 9
284	J Beattie James, f.....	5	8 8	346	J Carrothers Charles, f.....	4	7 9
285	Beattie John N, s ..	5	8 8	352	J Carrothers Nathaniel, f..	4	6 9
377	J Barton Geo, f.....	5	1 9	359	J Cowan Hugh, f.....	4	2 9
378	J Barton Ensley, h.....	5	1 9	360	J Cowan John, f s.....	4	2 9
				361	J Cowan Wm, f s.....	4	2 9
				362	J Cowan Charles, f s.....	4	2 9
				380	Craig James, f.....	5	2 9
37	Collie Wm, t ..	7	1 8	381	J Craig Robert, f.....	5	2 9
39	J Campbell James, f.....	7	1 8	359	J Casey S S, f.....	4	5 9
40	Cole Joseph, f.....	7	1 8	398	J Campbell Hugh, t.....	5	6 9
42	J Collard Richard, f.....	7	1 8	404	J Carrothers John M, f....	5	6 9
43	J Collard Marshal, o.....	7	1 8	405	J Carrothers A E, f.....	5	6 9
44	J Cunningham P, f.....	7	1 8	406	Carrothers David, f.....	5	6 9
51	Collard Wm, t.....	7	1 8	407	J Carrothers D A, f s.....	5	6 9
55	J Cline A G, f.....	7	1, 2 8	408	J Carrothers J W, f s.....	5	6 9
56	J Cline J M, f.....	7	1, 2 8				
57	J Cline Victor, f.....	7	1, 2 8				
58	J Cline Daniel, f.....	7	1, 2 8				
62	J Carrothers Mark, f.....	7	1 8	45	J Dibb Daniel, f.....		1 8
67	J Campbell Malcolm, t.....	7	1 8	72	J Doan Orlando, f.....	7	1 8
70	J Carrothers John C, f.....	7	1 8	88	Davidson Samuel, f.....	4	2 9
85	J Creamer R, t.....	7	1 8	88	Davidson James, o.....	7	1 8
86	J Creamer John P, f.....	7	1 8	89	J Dyer Wm, f.....	7	1 8
90	J Campbell Dr, f.....	7	1 8	256	J Dibb Wm, f.....	7	2 8
117	Cameron Archd, f.....	7	8 7	392	J Dumaw Joseph, f.....	5	4 9
241	Cameron Hector, f.....	7	8 7	393	J Dumaw Ashley, f.....	5	4 9
242	J Cameron Archd, f s.....	7	7 7	419	Duguid John, f.....	5	11 11
243	J Cameron Peter, f s.....	7	7 7	420	J Duguid Wm, f.....	5	11 11
244	J Campbell Duncan, f.....	6	7 8				
246	J Campbell Donald, f.....	7	7 8				

FIRST WARD—DIVISION NO. 1.

No. on Assesment Roll.	Name.	Con.	No. of Lot or Part of Lot.	No. on Assesment Roll.	Name.	Con.	No. of Lot or Part of Lot.
276	Eden Wm, t.	6	5 8	66	McMillan Donald, f.	7	1 8
289	Elliott John, f.	6	9 11	71	J McKellar Archd, f.	7	1 8
290	J Elliott C U, f s.	6	9 11	80	Marlatt Dr, f.	7	1 8
299	Elliott J H, f.	6	11 11	101	McKellar Alex, f.	7	2 8
355	J Egan James, sr, f.	4	3 9	102	J McKellar Walker, f s.	7	2 8
386	J Egan James, jr, f.	5	3 9	103	J McKellar Wm, f s.	7	2 8
387	J Egan Thomas, f s.	4	3 9	104	Martin John, f.	7	3 8
388	J Egan Wm, f s.	4	3 9	105	J Martin Wm, f.	7	3 8
				112	McCallum John, f.	7	5 8
				113	J McCallum Malcolm, f.	7	5 8
				114	J McCallum Geo, f s.	7	5 8
				116	McCallum Alex, f.	8	6, 7 8
81	J Fawcett J G, f.	7	1 8	118	J Morrison John, f.	8	8 7
88	Fitzpatrick Robson, t.	7	1 8	119	J McMillan James, f.	8	8 7
126	J Flowers James, f.	7	12 7	124	J McColl John, f.	7	11 7
224	J Flowers John, f.	7	12 7	125	J McColl Duncan, f.	7	11 7
383	J Fitchett Daniel, f.	4	3 9	226	McPherson Arch, f.	7	10 7
416	Flemming Wm, f.	4	10 11	227	J McPherson Peter, f s.	7	10 7
417	J Flemming Wm H, f s.	4	10 11	228	J McPherson Arch A, f s.	7	10 7
425	J Frank Thomas, f.	5	12 11	229	J McPherson Daniel, f s.	7	10 7
426	J Frank Wm F, f.	5	12 11	233	J McGill Dupcan, f.	7	10 7
				234	J McGill Peter, f s.	7	10 7
				235	J McGill Charles, fs.	7	10 7
82	J Gance Henry, t.	7	1 8	236	J McGill Neil, f s.	7	10 7
413	J Govenlock Adam, f.	5	9 11	237	J McColl Donald, f.	7	9 8
				238	McPherson John, f.	6	8 8
				239	J McPherson Archd, f s.	6	8 8
				240	J McPherson Dugald, f s.	6	8 8
				248	J McTavish Hugh, f.	7	4 8
48	Hamöly Samuel, f.	7	1 8	258	J Manning John G, f.	6	1 8
253	J Harkness Charles, f.	6	3 8	259	J Manning Wallace, f s.	6	1 8
254	J Harkness Walter, f.	7	3 8	260	Manning Theodore, f s.	6	1 8
309	J Hair Wm, f.	5	12 7	265	J Moore Abraham, f.	6	2 8
375	J Hull Samuel, f.	5	1 9	286	McMillan Donald, f.	6	8 8
379	J Hambley Mr, f.	4	2 9	287	J McMillan Peter, f.	5	3 8
499	J Hay Wm G, f.	4	12 11	288	J McMillan Daniel, f s.	6	8 8
				293	J Munro Neil, .	5	11 8
				304	Martin Wm. f.	7	7 8
297	Ireland James, f.	6	10 11	363	J McCallum Hugh, f.	4	1 9
				366	Manning Emanuel, f.	4	1 9
				373	Manning Lawrence, f.	4	1 9
				374	J Manning Jacob I, f.	4	1 9
				390	J Manning Jacob, f.	5	3, 4 9
84	J Jelly D F, f.	7	1 8	391	Manning Ferguson, f.	4	4 9
249	J Johnston Peter, t.	7	3 8	394	J Manning Jonathan, f.	4	4 9
				401	J McKiver John, t.	4	5 9
				500	Murray Wm, f.	4	12 11
				501	J Murray John, f.	4	12 11
					<i>McPherson Dugald f</i>	<i>8</i>	<i>12 7</i>
266	J Kernott John, f.	5	2 9	230	Nichol John, f.	7	7 7
294	J Kirk Andrew, f.	6	10 11	231	J Nichol John O, f s.	6	11 7
295	J Kirk John, f s.	6	10 11	232	J Nichol Geo S, f.	6	12 7
596	J Kirk James, f s.	6	10 11	414	Nichol Thomas, f.	4	8 11
				415	J Nichol Andrew, f.	4	9 11
				422	Nichol Robert, t.	4	11 11
33	J Laidlaw Elliott, t.	8	11 7	423	J Nichol James, f s.	4	11 11
65	J Legg Wm, f.	7	1 8	424	J Nichol John, f s.	4	11 11
411	J Lawson John, f.	4	8 11		<i>Nichol Robert T</i>	<i>4</i>	<i>11 11</i>
504	Laidlaw Walter, f.	4	10 11				
505	J Laidlaw Wm, f.	4	11 11				
				35	J Olmstead Geo, f.	7	1 8
				75	J Odell Wm H, f.	7	1 8
34	J McLachlin James, f.	8	10 7	100	Olmstead Lewis, f.	7	1 9
41	J McKeller Geo, h.	7	1 8	274	J Odell John, f s.	6	4, 5 8
53	J Manning Gabriel, t.	7	1 8	275	J Odell Peter, f s.	6	4, 5 8

No. on Assesment Roll. 120 122 268 87 127 128 281 409 47 49 61 68 69 121 263 264 267 372 421 31 35 55 107 10

FIRST WARD—DIVISION NO. 1.

No. of Lot
or
Part of Lot.
1 8
1 8
1 8
2 8
2 8
2 8
3 8
3 8
5 8
5 8
5 8
6, 7 8
8 7
8 7
11 7
11 7
10 7
10 7
10 7
10 7
10 7
10 7
10 7
10 7
9 8
8 8
8 8
8 8
4 8
1 8
1 8
1 8
2 8
8 8
3 8
8 8
11 8
7 8
1 9
1 9
1 9
3, 4 9
4 9
4 9
5 9
12 11
12 11
12 7
7 7
11 7
12 7
8 11
9 11
11 11
11 11
11 11
// //

No. on Assesment Roll.	Name.	Con.	No. of Lot or Part of Lot.	No. on Assesment Roll.	Name.	Con.	No. of Lot or Part of Lot.
120	Pells Wm, f.	8	9 8	109	J Taylor John, f s.	7	4 8
122	Palmer Francis, f.	8	7 7	110	Taylor John, sr, f.	8	5 8
268	J Premo Joseph, t.	5	3 7	110	J Taylor John, jr, f s.	8	5 8
				115	J Taylor Archd, f.	7	6 8
				402	J Traver Wm, f.	4	6 9
				403	J Traver Henry, f.	4	6 9
87	Robbins Geo, f.	7	1 8				
127	J Rose Richard, f.	8	12 7	261	J Venning Andrew, f.	5	1 8
128	J Rose R G, f.	8	12 8				
281	J Routledge Andrew, f.	5	7 5				
409	J Routledge Geo, f.	5	7 9				
47	Spencer C B, f.	7	1 8	38	J Wallace John, t.	7	1 8
49	Stewart Alex, t.	7	1 8	46	Waggoner Richard, f.	7	1 8
61	J Sinclair Duncan, f.	7	1 8	76	J Watcher Geo, f.	7	1 8
68	Sneesby James, f.	7	1 8	257	Willis Wm T, f.	6	1, 2 8
69	Sinclair Peter, t.	7	1 8	262	Woodman H C, f.	6	2 8
121	Smith Peter, f.	7	9 7	269	Warren James, t.	6	3 8
263	J Summers David, f.	6	2 8	270	J Warren Thomas, f s.	6	3 8
264	J Summers L P, f s.	6	2 8	271	J Willis Geo, t.	6	1, 2 8
267	J Smith Joseph, f.	5	3 9	272	J Weldon John H, f.	6	1, 2 8
372	J Sander-son Samuel, f.	4	1 9	273	J Willis Merrit, f.	6	4 8
421	Scott Wm E, f.	4	10 11	292	J Weatherston Wm, f.	5	10 11
				358	J Weldon Joseph, f.	4	2 9
31	J Trigger Thomas, f.	8	10 7	370	J Waterland Edward, f.	4	1 9
32	J Trigger Wm, f.	8	10 7	371	J Willis Joseph, f.	4	1 9
59	Traver H, t.	7	1, 2 8	376	Wigley Edward, f.	5	1 9
107	J Taylor Wm, f.	7	4 8	396	Willis Isaac, f.	5	5 9
108	J Taylor Archd, f.	7	4 8	399	J Willis Levi, f.	4	5 9
				400	J Willis Ashley, f.	4	5 9
				502	Wilson John, f.	4	11 9
				291	Yocomte Mr, t.	6	9 8

FIRST WARD—POLLING DIVISION No. 1.

PART SECOND.

Persons entitled to vote at Municipal Elections only.

90	Campbell Dr, f.	7	1 8	91	Kinard James, f.	7	1 8
93	Hendy Wm, f.	7	1 8	92	Longfield James, f.	7	1 8

FIRST WARD—POLLING DIVISION No. 1.

PART THIRD.

Persons entitled to vote at Elections to the Legislative Assembly only.
None.

1 8
1 8
1 9
4, 5 8
4, 5 8

FIRST WARD.

Polling Division No. 2.

Comprising that part of the Township bounded on the East by the Eastern Boundary of the Township, on the North by the River Thames, on the West by the Side Road between Lots 18 and 19 on the Broken Front and the 1st and 2nd Concessions, and by the Side Line between Lots 12 and 13 on the 3rd Concession, and on the South by the Concession Line between the 3rd and 4th Concessions.

PART FIRST.

Persons entitled to vote at both Municipal Elections and Elections to the Legislative Assembly.

No. on Assesmt Roll	Name.	Con.	No. of Lot or Part of Lot	No. on Assesmt Roll	Name.	Con.	No. of Lot or Part of Lot
365	J Anderson James, f.	3	3 9	347	J Carrothers John, f.	3	7 9
522	J Anderson Thomas, f.	3	3 9	348	J Carrothers Ninian, f.	3	7 9
523	J Anderson John, f.	3	3 9	349	J Carrothers Wm., f.	3	7 9
530	Anderson Alex., f.	3	4 9	350	J Carrothers Benj., f.	3	7 9
531	J Anderson John, f s.	3	4 9	351	J Carrothers Samuel, f.	3	7 9
532	Anderson Chris., f s.	3	4 9	352	J Carrothers Nathaniel, f.	3	6 9
655	J Armstrong James, f.	2	12 14	369	J Cowan Hugh, f.	2	2 9
679	J Agar Wm., h.	2	13 14	360	J Cowan John, f s.	2	2 9
687	Archer Thomas, f.	2	8 14	361	J Cowan Wm, f s.	3	2 9
				362	Cowan Charles, f s.	3	2 9
355	J Brownlee John, t.	3	4, 5 9	524	J Currie John, f.	2	4 9
356	Bratt Enoch, f.	3	6 9	525	J Currie Daniel, f s.	2	4 9
357	Brownlee Andrew, f.	3	2 9	526	Currie Arch., f s.	2	4 9
517	J Boyes Truman, f.	2	2 9	543	J Carrothers Wm., f.	3	6 9
518	Byrne John, sr., h.	3	2 9	649	J Crouse Isaac, f.	b ft	16 1
519	J Byrne John, jr., W.	3	2 9	692	Clark Isaac, h.	2	7, 8 1
537	Blair James, f.	3	4 9	782	J Copeland Arthur, f.	1	15 1
538	4 Blair Alex., f s.	3	4 9	792	Copeland James, f.	1	17 1
539	J Blair John, f s.	3	5 9	793	J Copeland Albert, f s.	1	17 1
557	J Beattie James, f.	2	14 11	794	J Copeland Leonard, f.	1	13, 14 1
558	J Beattie Robert, f s. W.	2	14 11				
559	Beattie James, f.	3	9, 10 11	688	J Draper J., t.	2	8 1
560	J Beattie Robert, f s.	3	9, 10 11	755	J Dart Samuel, f.	1	7 10
561	J Beattie Andrew, f s.	3	9, 10 11	767	J Dowling Wm., t.	b ft	5 10
636	Baty Robert, f s.	2	18 11				
637	J Baty Thomas, f s.	2	18 11	544	J Elliott John, f.	2	9 11
638	J Baty Adam, f s.	2	18 11	564	J Elliott James, f.	2	16, 17 11
657	Beattie Richard, f s. W.	1	18 11	567	J Elliott John, f.	3	12 11
658	Burns James, f.	1	17 11	662	Elliott John, f.	1	17 11
660	Barclay Wm., f.	1	17 11	643	J Elliott Thomas, f s.	2	17 11
661	Barclay James, f.	1	17 11	664	J Elliott Francis, f.	2	16 11
665	J Beattie Wm. J., f.	2	16 11	695	J Eldridge Reufus, f.	2	6 10
666	Beattie Andrew, sr., f.	2	15 11				
667	J Beattie Andrew, jr., f s.	2	15 11	565	Fleming Thomas, f.	3	12 11
668	J Beattie Wm., f s.	2	15 11	642	Fleming Robert, f.	1	18 11
669	J Beattie Angus, f s.	2	15 11	732	Flewelling Wilson, f.	1	1 10
671	J Beattie Wm. R., f.	2	14 11				
696	Bartley Geo., f.	2	4 10	540	J Gartley Geo. sr., f.	2	8 14
760	J Barnard Albert, f.	2	4 10	541	J Gartley Geo. jr., f s.	2	8 14
725	J Barrows Frances, f.	1	1 10	542	Gartley Wm. f s.	2	8 14
726	J Barrows Alfred, f s.	1	1 10	547	J Griffith Jeremiah, f.	2	11 14
729	J Barrows Chancey, f s. W.	1	1 10	548	Griffith Eli, f s.	2	11 14
741	Burdick Albert, f.	b ft	1 10	549	Grieve Thomas, sr., f.	2	13 14
743	Byers Wm., f.	1	1 10				
744	J Byers John, f s.	b ft W	1 10				
745	J Byers Geo., f.	b ft W	1 10				
768	Bickley John, f.	1 b ft	8 10				
783	J Bell Wm., f.	b ft	14, 15 14				

No. on Assesmt Roll
 550 J
 551 J
 552 J
 556 J
 564 J
 643
 788 J
 800 J

545
 546 J
 647 J
 690 J
 691 J
 701
 702 J
 703
 731
 959
 781

777

364
 533
 534
 535
 676
 677
 711
 716
 721
 722
 723
 755
 746

367
 368
 369
 84
 68

51
 52
 56
 56
 73
 74
 75
 76
 77
 78
 79

FIRST WARD—DIVISION NO. 2.

ary of the Town-
18 and 19 on the
13 on the 3rd
as.

Assembly.

No. of Lot
or
Part of Lot.

3 7 9
3 7 9
3 7 9
3 7 9
3 6 9
3 2 9
2 2 9
2 2 9
2 4 9
2 4 9
2 4 9
3 6 9
ft 16 1
7 8 1
15 1
17 1
17 1
13, 14 1
8 1
7 10
ft 5 10

No. on Asses-ment Roll.	Name.	Con.	No. of Lot or Part of Lot.
550	J Grieve Thomas, jr., f s.	1	12 14
551	J Grieve Richard, f s.	2	10 14
552	J Grieve James, f s.	2	10 14
556	J Griffin Wm., f.	3	8 11
564	J Gurtley John, t.	2	16, 17 14
643	Gilmour James, f.	1	17 1
788	J Gurney Wm., f.	1	16 1
800	J Greig James, f.	b ft	18 1

545	Harding Robert, f.	3	7 11
546	J Harding John, f s.	2	11 11
647	J Holms George, f.	1	18 1
690	J Hutchinson John, f.	2	7, 8 14
691	J Hutchinson John K. f s.	2	7, 8 14
701	Hart John, sr., f.	2	4, 5 10
702	J Hart John, jr., f s.	2	4, 5 10
703	J Hart W. H., f s.	2	4, 5 10
731	Holt Orrin, f.	1	1 10
950	J Hanna Robert, f.	1	3 10
781	J Hoyt Miles, f.	1	14, 15 14

777 J Irwin Wm, f. b ft 13 14

364	J Jeffrey Geo, f.	3	1 9
533	J Jenkins Wm, sr., f.	2	5 9
534	J Jenkins Wm, jr., f s.	2	6 9
535	J Jenkins James, f s.	2	7 9
676	J Jackson Wm, f.	1	13 14
677	Jackson David, f.	1	12 14
711	J Jackson James, f.	1	2 10
716	J Jackson Robert, f.	1	1 10
721	J Jackson Wm., f.	1	1 10
722	J Jackson John, f.	1	1 10
723	J Jackson David, f.	1	1 10
755	J Jarvis E. S., f.	1	5 10
746	J Jarvis Charles E., f s.	1	5 10

367	Kernohan Wm., f.	3	1 9
368	J Kernohan John, f s.	3	1 9
369	J Kernohan Hugh, f s.	3	1 9
841	J Kendrew Edward, f.	1	18 11
689	J Knox Wm, f.	1	7 14

519	J Laidlaw Wm., f.	3	11 11
521	J Lewis Wm, t.	2	3 9
562	Laidlaw Geo., f.	3	11 11
563	J Laidlaw John, f s.	3	11 11
705	J Lee John W., f.	2	2 10
749	Last Frederick, t.	b ft	2 10
757	J Lawson Thomas, f.	b ft	6 10
-753	J Lawson John, f.	b ft	6 14
-759	J Lawson Matthew, f.	b ft	6 14
-760	J Lawson George, f.	b ft	6 14
-761	J Lawson Frank, f.	b ft	6 14
-762	J Lawson Peter, f.	b ft	6 14

No. on Asses-ment Roll.	Name.	Con.	No. of Lot or Part of Lot.
354	J Muir Arch., f.	3	4, 5 9
511	J Murray Geo, f.	3	12 11
512	J Murray James, f s.	3	12 11
515	Manning Charles, f.	2	1 10
516	Manning Geo., f s.	2	1 10
572	J Martin R. B., t.	2	14 14
681	J McDougall Joseph, f.	1	10 14
693	J McDougall Thomas, f.	2	6, 7 14
607	J McClary Charles, f.	1	4 10
709	J McClary Peter, f.	1	2 10
710	J McClary Wm, f.	1	2 10
714	J McDermott Michael, f s.	2	2 10
715	J Moorwood John, f.	2	1 10
719	J McNeil Malcolm, f.	2	1 10
733	J McClary George, f.	b ft	1 10
747	J McClary John, f.	1	2 10
748	Meadows J. R.	b ft	10 14
772	J McClary Patrick, t.	1	8 14
775	McKerlie Wm, sr., f.	b ft	11, 12 14
776	J McKerlie John, f s.	b ft	11, 12 14
778	J McKerlie Wm., jr., o.	1	14 14
807	J McCroskie James, f.	1	1 10
801	McEvoy Martin, f.	b ft	18 1
553	J Munroe Neil, f.	3	8 9
554	J Munroe Duncan, f.	3	8 9
555	J Munroe Archd., f.	3	8 9

555 J. Munroe Archd f 3 W 8 9

506	J Nichol Francis, sr., f.	3	8 11
507	J Nichol Francis, jr., f s.	3	9 11
508	J Nichol John C., f s.	3	10 11
673	J Nichol Andrew, f.	1	13 14
674	J Nichol Robert, f.	1	13 14
736	J Niles W. S., t.	b ft	1 10
766	J Norton F. D., f.	1	8 14

510	Oliver Alex., f.	3	11 11
566	Odell Edwin, t.	3	12 11
706	O'Brien James, sr., f.	2	3 10
707	J O'Brien James, jr., f s.	2	3 10
738	J Odell F. A., f.	1	1 10

529	Pickle Levi, f.	2	5 10
698	Prudham Hector, t.	1	4 10
699	Padgster Thomas, t.	1	4 10
712	Palmby Thomas, f.	1	1 10
718	Passmore Thomas, f.	2	1 10
730	Pearson Edward, f.	1	1 10
754	J Pearson A., t.	b ft	3, 4 10
770	J Pack J. W., t.	b ft	8, 9 14
779	J Parry D. H., f.	1	14 14
780	J Phillips D., t.	1	14 14
797	J Parkinson John, f.	b ft	17 1
798	J Parkinson Samuel, f.	b ft	17 1
807	Pearson Wm., t.	1	1 10

680	J Roe Wm, f.	1	11 14
727	Richmond Richard, f.	Sage at	1, 2, 3 10
735	J Reynolds Henry, f.	b ft	1 10

9 11
16, 17 11
12 11
17 11
17 11
16 11
6 10

12 11
18 11
1 10

8 14
8 14
8 14
11 14
11 14
13 14

FIRST WARD—DIVISION NO. 2.

No. on Assesmt Roll.	Name.	Con.	No. of Lot or Part of Lot.	No. on Assesmt Roll.	Name.	Con.	No. of Lot or Part of Lot.
725	J Reynolds Edward, f. s.	b ft	1 10	790	J Summer Richard, f.	1	16 1
746	J Richards John, f.	b ft	1 10	791	J Summer Thomas, f.	1	16 1
				799	Stokoe B., f.	b ft	18 1
527	Shaver John, f.	2	5 9	720	J Thompson Robert, t.	2	1 10
528	J Shafer Horace P., o.	2	5 9	514	J Tibbitts Elhanan, f.	3	1 10
648	Scott Wm., t.	1	18 1	643	J Thompson Wm., f. s.	1	18 1
614	J Summer Wm. C., f.	1	14 14	708	Tibbitts Simon, f. s.	2	3 10
675	J Shannon Wm., f.	2	13 14				
582	J Scott Robert, f.	2	10 14	724	Westerby Wm., f.	1	1 10
083	Scott John, f.	2	9 14	723	J Wilson Joseph, f.	1	1 10
684	J Scott John E., f. s.	2	9 14	737	J Williams Henry, t.	1	1 10
685	J Scott James, f. s.	2	9 14	797	J Williams James, f.	b ft	8, 9 10
686	J Scott Walter, f. s.	2	9 14	771	J Williams C. N., f.	1	8 10
694	J Stephens L. W., f.	2	6 10				
704	Summer Wallace, f.	1	4, 5 10	763	Young Charles, f.	1	7 10
717	Simpson Ralph, f.	2	1 10	795	Yeo Benj., f.	b ft	18 1
751	J Sage Nelson, f.	b ft	4 10	796	J Yeo James, f.	b ft	18 1
752	J Sage Wm, f. s.	b ft	4 10				
753	J Sage Frank, f. s.	b ft	4 10				
764	Smith Thomas, f.	1	7 14				
772	J Scott David, f.	1	10 14				
774	J Summer Leonard, t.	b ft	16 1				
785	J Summer Geo., f.	b ft	16 1				
787	J Soules Riley, f.	b ft	15, 16 1				
789	Summer Cyrus, f.	1	16 1				

FIRST WARD—POLLING DIVISION No. 2.

PART SECOND.

Persons entitled to vote at Municipal Elections only.
None.

FIRST WARD—POLLING DIVISION No. 2.

PART THIRD.

Persons entitled to vote at Elections to the Legislative Assembly only.
None.

No. of Lot
or
Part of Lot. No.

16 1
16 1
18 1

SECOND WARD.

(COMPOSED OF POLLING DIVISIONS NOS. 3, 4 AND 10.)

Polling Division No. 3.

Comprising that part of the Township bounded on the East by the Side Road between Lots 18 and 19, on the North by the River Thames to Queen Street, from thence by Queen Street and Craig Street to the Wortley Road, on the West by the Wortley Road, and on the South by the Commissioners' Road.

PART FIRST.

Persons entitled to vote at both Municipal Elections and Elections to the Legislative Assembly.

1 10
1 10
18 1
3 10

1 10
1 10
1 10
8, 9 10
8 10

7 10
18 1
18 1

No. on Assesment Roll.	Name.	Con.	No. of Lot or Part of Lot.	No. on Assesment Roll.	Name.	Con.	No. of Lot or Part of Lot.
191	Ardell Leo, f.	b ft	25 1	315	J Chiag Wm, f.	e	Ham row 8 2
209	Avery Geo, t.	Bridge st	2 1	434	Churcher Thomas, f.	e	Wortley 5 2
248	Applegate Wm, f.	Clark st	22 1	368	J Campbell D J, f.	e	Henry st 1,2 2
266	Appleby Wm, sr, t.	Clark st	18, 19 1	377	Clifford W H, t.	e	Wortley 3 2
267	Appl. by Wm, jr, t.	Clark st	18, 19 1	379	Cowan Robert, f.	e	Wortley 2 2
270	Freik Ashton, f.	Clark st	11, 12 1	388	Childs Geo, t.		Ham svy 2 2
312	J Aiken Peter, t.	b ft	25 1	392	J Cutler George, f.		Ham svy 3 2
481	Argyle Edward, t.	e	Wortley 1 1	394	Cannon James, o.		Ham svy 4 2
				396	J Cave Alfred, f.	e	Henry st 3 2
143	J Bartlett Leonard, f.	b ft	24 1	155	Dawson R J C, f.	b ft	22 13
193	Broomfield John, f.	b ft	25 1	181	Duguid Alex, sr f.	b ft	24 13
207	Bull Thomas, t.	n	Bridge st 2 1	182	Duguid Alex, jr, o.	b ft	24 13
208	Blow Wm, f.	n	Bridge st 2 1	217	Delaney John, f.	Bridge st	5,6 1
212	Brown J W, t.	Bridge st	3,4 1	243	Dodd Geo T, f.	WWBR	14 1
221	Brazill Petrick, f.	Bridge st	8 1	244	Dodd J C, f.	Clark st	14,15 1
230	Burt Samuel, f.	Bridge st	11 1	245	J Dodd Daniel, f.	b ft	25 1
236	Barker T, t.	Bridge st	7,8 1	246	J Durand James, f.	b ft	25 1
260	J Beasley Ira, f.	b ft	25 1	247	Durand Wm, f.	b ft	25 1
224	J Berry Richd, f.	W B R	3,4 1	249	Duncan Geo, f.	Clark st	20,21 1
178	Bissell Sidney L, t.	b ft	24 13	291	Diprose H, f.	W W B R	1 1
265	J Berry Wm, f.	Clark st	18, 19 1	313	Doty Joshua, t.	b ft	25 1
271	Brazen James, t.	Clark st	11, 12 1	339	J Dunn Henry, f.	Ham svy	7,8,9,10 1
275	J Brimsmead Henry, f.	Bridge st	1 1				
307	Buckingham James, f.	e	Wortley 5 1	169	J Emery A S, f.	1	26 13
308	Beare Wm, f.	e	Wortley 5 1	232	Evans R J, t.	Bridge st	10 1
361	J Birrell Wm, f.	Craig st	5, 6 1	338	J Edy Wm D, f.	e	Wortley 5 1
370	Biggs James, f.	Ham svy	6 1	355	Edward Chas, t.	Craig st	2 2
374	Beattie Wm, t.	e	Wortley 5 1	429	J Elliott C H, f.	Craig st	35 2
404	J Brenton Thomas, f.	Craig svy	7 2				
428	J Burns James, f.	Craig st	36 2	111	J Ferguson Daniel, f.	Tambling svy	3,4 2
853	Brown Dr, f.	Craig svy	12 2	112	J Ferguson Alex, sr, f.	Tambling svy	3,4 2
414	Brown W R, t.	Craig svy	19 2	113	Ferguson Alex, jr, f.	Tambling svy	3,4 2
				121	Ford Wm, sr, f.	1	26 2
132	Christopherson Henry, f.	Chester st	2 2	122	Ford Wm, jr, o.	1	25 2
137	Coombs John, f.	Chester st	18,19 2	139	J Henry Finch, f.	e	Wortley 25 2
146	Craig James, f.	b ft	23 1	154	J Frank R S, t.	b ft	21,22 1
147	J Craig Robert, f.	b ft	23 8	159	Fraser Dr, t.	b ft	20 1
176	Crosby Wm, f.	b ft	25 13	160	Freeland E J, f.	b ft	19 1
185	J Clark Wm, f.	b ft	25 16	282	J Foster Robert, f.	Madiver st	4,5 1
190	J Colgrove R D, f.	b ft	25 1	303	J Finnermore Alfred, sr, f.	e	Wortley 2,3,4 1
210	J Cathro Francis, f.	Bridge st	3,4 1	303	J Finnermore Alfred, jr, f.	e	Wortley 2,3,4 1
195	Chambers Walter, t.	b ft	25 1	324	J Ferguson John, f.	e	Ham row 8 1
227	Court Robert, f.	Bridge st	14 1	335	Ferguson James, f.	s	Ham row 1,2 1
229	Cole Charles, f.	Bridge st	18 1				
234	Cake Elias, t.	Bridge st	7,8 1				
278	Carter J, t.	Bridge st	1 1				

SECOND WARD—DIVISION NO. 3.

No. on Assesment Roll.	Name.	Con.	No. of Lot or Part of Lot.	P.O.
382	Fallen Patrick, f.		Ham svy 1	1
844	Ferguson Alex,	1		26
126	Geary Thomas, f.	e	Wortley 1	2
144	Guest Wm, f.	b	ft 24	1
153	Gunn J C, f.	b	ft 23	1
216	Gowers James, t.		Bridge st 5	1
218	Gardner Henry, sr, f.		Bridge st 7	1
219	Gardner Henry, jr, t.		Bridge st 7	1
252	J Griffin James, f.		Mill st 1,2,3	1
255	Galise John, t.	W W B R	9,10	1
311	J Gartshore Wm, t.	b	ft 25	1
318	J Goring H, t.	n	Ham row 8	1
322	Galbraith Wm, t.	e	Ham row 8	1
341	J Goodhue Charles, f.	e	Wortley 6,7	1
357	Gunn G M, t.		Craig st 2	1

W 456 Hobbs W.R. Ham Row 5

114	J Hardy Russell, f.		Tambling svy 9	2
134	Hanson Laris, f.		Chester st 1	2
136	Hobbs Thos P, f.		Chester st 9,10	2
151	Harris Edward, f.	b	ft 23	1
213	Hutchinson Gilbert, t.		Bridge st 3,4	1
214	Hutchinson Thos, t.		Bridge st 3,4	1
222	Humphrey John, t.		Bridge st 9	1
224	Hughes Wm, f.		Bridge st 9	1
225	Hackett John, f.		Bridge st 15,16	1
279	Healey Henry, t.		Bridge st 1	1
297	Horton Wm, f.	b	ft 25	1
333	J Hyman C S, f.	e	Wortley 6,7	1
347	J Hunt J A, oc.	e	Wortley 8	1
348	J Hunt C B, f.		Ham svy 4	1
359	Hodgetts Thomas, t.		Craig st 3	1
374	J Hungerford R B, t.		Ham svy 6	2
400	J Halle Wm, f.	e	Henry st 5	2
840	Hall Thomas, f.	1		26
841	Hiscott Thos, f.	1		25
847	Hiscott David, f.	e	Wortley 5	2
849	Hope Charles, f.	e	Wortley w Queen st	2
850	Hope C J, f.	e	Wortley w Queen st	2
851	Hope Adam, f.	e	Wortley w Queen st	2

180 J Irwin John, f. b ft 24 13

163 J Jamieson Wm, f. b ft 20 13
 856 Jarvis L G, f. Craig svy 14 2
 847 James Robert, f. e Wortley 5 1
 1030 James Wm, f. b ft 19 1

142 J Knowles Thos, f. b ft 25 2
 167 J Kemp Arthur, f. 1 22 13
 257 Kemp Charles, t. W B R 9,10 1
 317 Levi Kisby, f. n Ham row 8 1
 405 J Killen John, f. Craig svy 8 2

No. on Assesment Roll.	Name.	Con.	No. of Lot or Part of Lot.	P.O.
223	Lowe Francis,		Bridge st 9	1
285	Leathorn R, f.	W	Madiver st 6	1
287	Lewis John, f.		Madiver st 1	1
298	Lepper James, oc.	b	ft 25	1
299	Lepper Andrew, f.	b	ft 25	1
328	J Luney James, f.	s	Ham row 7	1
330	J Luney John, f.	e	Wortley 5	1
390	J Lewis Albert, f.		Ham svy 2	2

X McKillop James B, t. Craig svy 16,20 2
 109 J McFalls Robert, f. e Wortley 1 2
 123 McIntosh Charles, f. b ft 25 2
 129 McIntosh Peter, f. b ft 25 2
 135 Mountain James, f. Chester st 3 2
 165 J Minhinnick Wm H, f. 1 21 13
 473 J Mathieson Angus, f. b ft 25 13
 235 Mack James, t. Bridge st 7,8 1
 228 Merritt Stephen, f. Bridge st 20 1
 237 Moely H J, t. Bridge st 2,3,4 1
 254 McIntosh David, t. W W B R 9,10 1
 274 Morgan Henry, t. W W B R 1 1
 289 McKenzie J H, t. n Ham row 9 1
 301 J McKnight Hugh, t. e Wortley 4 1
 304 J McClary John, f. e Wortley 5 1
 310 McCormick Wm, t. b ft 25 1
 320 Mountjoy Fredk, t. e Ham row 8 1
 331 J Minhinnick J R, f. s Ham row 5,6 1
 332 Morris Wm, f. e Wortley 6,7 1
 340 McKenzie Philip, f. e Henry st 7,8,9 1
 552 McFie D, f. e Wortley 4 1
 360 May Isaac, t. Craig st 5,6 1
 362 J Marshall John, f. Craig st 4 1
 366 Monaghan Geo, f. Ham svy 5,6 1
 380 Mills David, t. e Wortley 1 1
 391 Madden John, t. Ham svy 2 2
 397 J Moore Wm, f. e Henry st 4 2
 402 J McCoy Thomas, f. s Bruce st 1 2
 408 Maridford Wm, oc. Craig svy 9,10 2
 409 McEe John, t. W Wharf 5 2
 411 McEaton J, t. Craig svy 11 2
 421 J Mustill John, f. Craig st 41 2
 1027 J Main C M, f. e Wortley 1 3
 845 J Morris Wm, f. e Wortley 6,7 2
 846 J McCormick T, f. Ham row 3,4 1
 852 Massingbrod Mr, f. Craig svy 12 2
 844 McMurray C H, t. 1 25 2

126 Nixon John, f. 1 19 1
 304 Nugent Thomas, f. e Wortley 5 1
 358 Nelles Dr, f. Craig st 2 1
 363 J Nelles H H, f. s Bruce st 1 1
 162 Norris Perry, t. 1 19 1

118 O'Neil Lyman, f. b ft 25 2
 145 J O'Connor Thos, f. b ft 23 1
 156 J O'Brien James, f. b ft 21,22 1
 170 J O'Neil W L, f. 1 25 13
 171 J O'Neil W L, f. b ft W 25 13
 172 J O'Neil W L, f. b ft W 25 13
 174 J O'Neil John, f. b ft 25 13
 240 O'Hara J, f. Bridge st 17 1

W 487 Osborn J. F. Ham Row 5-1

SECOND WARD—DIVISION NO. 3.

Con.	No. of Lot or Part of Lot.	No. on Assessm't Roll.	Name.	Con.	No. of Lot or Part of Lot.	No. on Assessm't Roll.	Name.	Con.	No. of Lot or Part of Lot.
	Bridge st	9							
	Madiver st	6	119 J Prati Charles, f.	1	26	2	365 Simpson Walter, f.	s	Bruce st 3
	Madiver st	1	177 Perkins Geo B, f	b ft	24	13			
	b ft	25	194 Porter Fred, f.	b ft	25	1			
	b ft	25	295 Prior John, f.	W B R	12	1			
	s Ham row	7	262 Parsons W, t.	W B R	3,4	1	652 J Taylor John, f.	e	Wortley 2
	e Wortley	5	263 Powell H, t.	W B R	3,4	1	110 Taylor Francis P, f.	Tambling svy	1,2
	Ham svy	2	268 Potts John, t.	Clark st	18,19	1	138 J Tambling Thomas, f.	e	Wortley 2
			326 Parsons Elnathan, sr, f.	s Ham row	7	1	147 J Thompson Thomas, f.	b ft	23
			327 J Parsons Elnathan, jr, f.	s Ham row	7	1	149 J Thompson Wm H, f.	b ft	23
			253 Parke E J, f.	e Wortley	8	1	261 Tompkins Walter, t.	W B R	7,8
Craig svy	16,20	2	369 J Pope John, f.	Ham svy	6	1	281 Thompson Alex, t.	Madiver st	7,8
e Wortley	1	2	383 Phillips James, t.	Ham svy	1	1	286 Taylor Charles t.	Madiver st	6
b ft	25	2	395 Puddicombe Abraham, f.	Ham svy	3	2	290 Thompson Alex, t.	W B R	1
b ft	25	2	401 J Parish Geo, f.	e Henry st	6	2	300 Taylor Col J B, f.	b ft	25
Chester st	3	2	647 Pontey Alex,	e Wortley	4	4	305 Taylor John sr, f.	e	Wortley 5
1	21	13					306 Taylor John, jr, f.	e	Wortley 5
b ft	25	13					337 Tyndal John, h.	e	Wortley 3,8
Bridge st	7,8	1	117 Raisin Simon, f.	e Wortley	1	2	336 Taylor Henry, t.	e	Wortley 3,4
Bridge st	20	1	157 Root's Henry, f.	b ft	20	1	364 J Taylor John, f.	s	Bruce st 2
Bridge st 2,3,4	1	1	250 Rudden Norman, t.	Clark st	20,21	1	645 Taylor John,	e	Wortley 2
W W B R	9,10	1	280 Richards Thomas, t.	Bridge st	1	1			
W W B R	1	1	294 Robinson Thomas, f.	b ft	25	1			
n Ham row	9	1	334 J Richardson Charles, f.	e Wortley	6,7	1			
e Wortley	4	1	351 J Russell Geo, f.	e Wortley	8	1	1029 Worth Thomas, f.	b ft	19
e Wortley	5	1	372 J Robinson W H, f.	e Wortley	5,6	1	854 J Westlake Wm, f.	Craig svy	15
b ft	25	1	373 J Reynolds Richd, f.	e Wortley	5	1	855 Westland Wm T, f.	Craig svy	15
e Ham row	8	1	387 J Roe Charles, f.	Ham svy	1,2	2	115 Wilson Lawrence, f.	e	Wortley 1
s Ham row	5,6	1	399 Robinson E J, oe.	e Henry st	6	2	116 Whiting J, f.	e	Wortley 1
e Wortley	6,7	1	842 Reid Robert, f.	e Wortley	1	2	161 Weymouth Samuel, f.	1	19
e Henry st	7,8,9	1	843 J Reid Geo M, f.	e Wortley	1	2	166 Wriglesworth Wm, f.	1	22
e Wortley	4	1					183 J West Edward, f.	b ft	24
Craig st	5,6	1					184 West D P, oe.	b ft	24
Craig st	4	1					186 J Whetter Richard, f.	b ft	23
Ham svy	5,6	1					187 Whetter H, f.	b ft	24
e Wortley	1	1	120 Scott Wm, f.	1	26	2	201 Watson Geo, f.	Mill st	4, 5 & e
Ham svy	2	2	123 Sampson Samuel, f	1	26	2	202 Wilson Mr., t.	Mill st	4, 5 & e
e Henry st	4	2	124 Sampson Wm, oe.	b ft	25	2	203 Watson John, oe.	Mill st	7, 8
s Bruce st	1	2	133 Sorenson James f.	Wellington st	2	2	226 Whitney James, t.	Bridge st	15,16
Craig svy	9,10	2	141 Sampson Wm, f.	b ft	25	2	233 Winnett H, f.	Bridge st	7, 8
W Winif	5	2	152 Spenceer John, t.	b ft	23	1	238 Winnett C, h.	Bridge st	5
Craig svy	11	2	158 Smith Charles, oe.	b ft	20	1	256 Wilson Charles, t.	W B R	9, 10
Craig st	41	2	175 J Skelton Levi, t.	b ft	25	13	258 J Weatherhead Wm, f.	W B R	9,10
e Wortley	1	3	179 Sherbrooks E G, t.	b ft	24	13	276 Wort F, t.	Bridge st	1
e Wortley	6,7	2	188 J Staples Geo, t.	b ft	24	13	277 Winslow Robert, t.	Bridge st	1
Ham row	3,4	1	192 J Simpson James, f.	b ft	25	1	283 Wall Henry, t.	Madiver st	23
Craig svy	12	2	205 Smith J A, oe.	Mill st	12,13	1	309 White Thomas, t.	b ft	25
1	26	2	215 Symonds Wm, f.	Bridge st	5	1	356 Wilson Archd., t.	Craig st	2
			296 J Sharkey Hugh, f.	b ft	25	1	375 Wakeling Wm, f.	e	Wortley 4
			329 Smith Thomas, t.	e Wortley	5	1	385 J West Wm, f.	Ham svy	2
			344 Sutherland Geo, f.	e Queen st	2	1	386 J West Henry, f.	Ham svy	2
			345 J Sereaton Samuel, t.	e Wortley	8	1	420 J Westman Alfred, f.	Craig st	43
			378 Swaize J, t.	e Wortley	2	1	423 J Wright Edward, f.	Craig st	39
			389 J Seombe R, f.	Ham svy	2	2	425 J Westland James, oe.	Craig st	38
			403 J Sayre Geo, t.	s Bruce st	1	2	427 J Ward John, oe.	Craig st	37
			410 Sage Jessie, t.	Craig svy	11	2			
			412 Scott Robert, f.	Craig svy	11	2			
			413 J Shaw Geo, f.	Craig svy	19,20	2			
			415 Snaw J M, oe.	Craig svy	19,20	2			
			416 Shaw Geo N, oe.	Craig svy	19,20	2	211 Young Samuel, t.	Bridge st	3,4
			422 J Stanton Albert, f.	Craig svy	40	2	325 J York Samuel, t.	e	Ham row 8
b ft	25	2							
b ft	23	1							
b ft	21,22	1							
1	25	13							
b ft	25	13							
b ft	25	13							
b ft	25	13							
Bridge st	17	1							

Ham Row 5-1

SECOND WARD—POLLING DIVISION No. 3.

PART SECOND.

Persons entitled to vote at Municipal Elections only.

No. on Assesm't Roll.	Name.	Con.	No. of Lot or Part of Lot.	No. on Assesm't Roll.	Name.	Con.	No. of Lot or Part of Lot.
201	Mack Flitten, t.	b ft	25 1	198	Slatery John, t.	b ft	25 1
200	O'Hagan Charles, t.	b ft	25 1	199	Tallierro John, t.	b ft	25 1

SECOND WARD—POLLING DIVISION No. 3.

PART THIRD.

Persons entitled to vote at Elections to the Legislative Assembly only.
None.

SECOND WARD.

Polling Division No. 4.

Comprising that part of the Township bounded on the East and North as follows: commencing at the corner of the Wortley Road and the Commissioners' Road, thence northerly by the Wortley Road to Askin Street, thence by Askin Street westerly to the Wharnclyffe Highway, thence by the Wharnclyffe Highway northerly to the River Thames, thence by the River Thames westerly to the Side Road between Lots 36 and 37, on the west by the Side Road between Lots 36 and 37, and on the South by the Commissioners' Road.

PART FIRST.

Persons entitled to vote at both Municipal Elections and Elections to the Legislative Assembly.

No. on Assesm't Roll.	Name.	Con.	No. of Lot or Part of Lot.	No. on Assesm't Roll.	Name.	Con.	No. of Lot or Part of Lot.
16	Anderson John, t.	b ft	36 3	742	Britton W. R., f.	blk A,	12 3
41	J Askey Amos, f.	w Whnff	6 3	779	J Baker Richard, f.	n Bruce st	9 2
43	J Arnett Abram, t.	l	52 3	782	J Bonser Herbert, f.	Askin svy	1 2
719	Adams Samuel, t.	w Whnff	1 3	818	Bratt Samuel, f.	blk C, 10,	11 2
793	J Aspden Thomas, t.	blk B 9,	10 2	820	Barkholder Samuel, f.	blk C,	12 2
859	Addie Geo., t.	Askin st	19 2	821	Biggs John, f.	blk C, 12,	13 2
948	Allison Finley, f.	blk F	14 2	872	J Bates Thomas, f.	Askin st	43 2
950	Arthur James, t.	blk A	5 2	882	J Blackwell, Robert, f.	Askin st	60 2
12	J Able Geo., f.	blk K, 4,5,6,	3	883	Bragg Fred, t.	Askin st	60 2
67	J Ady Wm, t.	w Whnff,	1 3	886	J Bruce Wm., f.	e Whnff	67 2
				889	Bryer John, f.	w Whnff	4 2
				937	Burtwhistle P., f.	blk J,	12 3
				946	J Blair James A., f.	e Whnff	3, 4 3
653	Beaton H, f.	n Centre st	9, 10 3	955	Brooks Leonard.	blk B,	32
714	Britton H, t.	s Kent st	3 3	986	Briggs John.	blk F,	13

No. on Assessm't Roll.	Name.	Con.	No. of Lot or Part of Lot.	P.O.
994	Bryan Thos., f.	blk B,	13, 14	3
932	Bogue John, f.	b ft	33	3
32	J Bogue Allan, f.	b ft	33	3
35	Broad J., f.	1	32	3
40	Bowes John, f.	w Whnff	7	3
39	Bishop Jehn, f.	w Whnff	8	3
94	Bowby S., f.	Hutchin's svy	B 5	3
103	Bagg Charles, f.	Hutchin's svy	B 25	3
108	J Brown Johnston, f.	w	Wortley,	1 2
21	Bouk Fredk., f.	b ft	36	3

No. on Assessm't Roll.	Name.	Con.	No. of Lot or Part of Lot.	P.O.
959	Ellis James, f.	blk D 4,	5, 6, 7	2
1002	Elliott Wm., f.	blk F	25, 26	3
1027	Elliott C H, f.	blk B	17, 18	3
48	Eagan John, f.	w Whnff	15	3
49	J Eagan Richard, f.	w Whnff	15	3
58	J Eagan John, f.	w Whnff	30	3

640	J Crawford Samuel, f.	McMillan's svy	21	3
641	Churcher Thos, f.	McMillan's svy	19, 20	3
649	Caldwell H. L., t.	n Centre st,	1, 2, 3	3
700	Cooney Michael, f.	s Centre st,	17, 18, 19, 20	3
709	J Collins Jeremiah, f.	w Whnff	6, 7	3
721	Cox Moses, f.	n Kent st	1	3
725	Corson James, f.	blk C,	5, 6	3
789	J Connors James, f.	blk B,	8	3
795	Clampit B.G., t.	blk B,	7	2
S14	J Cosford Rev. Thos., f.	blk B,	5, 6	2
830	J Clement E. P., f.	blk F,	11	2
824	J Curry R. N., f.	blk B	11	2
878	J Carson John, f.	Askin st	49	2
880	J Chantler Charles, f.	Askin st	50	2
896	J Connors John, f.	w Whnff	4	2
957	Carr John, f.	blk C,	1	2
972	Carter Chas, f.	blk E,	14	2
973	Crawford Andrew, f.	blk E,	19	2
1005	Carley L, f.	blk K,	24, 25	2
1017	Calder Geo., f.	O'Brien's svy,	25, 26	3
8	Campbell D, f.	blk O	1	3
9	Cox Thomas, f.	blk O	3	3
56	Courtis John, f.	w Whnff	4	3
68	Campbell Wm, f.	w Whnff	1	3
78	J Cochrane John, f.	Macfie's svy	K 14, 15	3
79	Cochrane Robert, oc.	Macfie's svy	K 14, 15	3
80	Cochrane Thos., oc.	Macfie's svy	K 14, 15	3

739	Falslead Wm, f.	blk A	15	3
766	J Farr Joseph, f.	n Bruce st	30 to 33	2
774	J Friend John, f.	n Bruce st	12	2
785	J Friend Wm, f.	Askin svy	3	2
31	Frampton Joseph, t.	b ft	34	3
99	Fawcett David, f.	Huthens B	12	3

487	Garside Thos.	blk A	19	3
707	Griffith Jacob, t.	S R R st	1, 2	3
723	J Grey Herbert, f.	n Kent st	3 to 6	3
720	George Henry, oc.	blk B	15	3
720	George John, oc.	blk B	15	3
781	J Greenwood Richard, f.	n Bruce st	7	2
790	Gidley Peter, f.	blk B	7	2
792	J Griffin Robert, f.	blk F	17, 18	2
813	J Griffith Tunis, f.	blk C	7	2
815	Graig John, t.	blk F	4	2
816	Gorman C D, f.	blk F	4	2
822	Griffith Richard, f.	blk C	1, 2	2
861	J Griffith Thomas, f.	Askin st	21	2
869	J Griffith Francis, f.	Askin st	41	2
873	J Griffith Lyman, f.	Askin st	44	2
888	J Gnanter Wm, f.	w Whnff	4	2
890	Genrow Joseph, f.	w Whnff	4	2
956	Griffith James, f.	blk B	33	2
969	Gurd Thomas, f.	blk J	7, 8	2
983	Gorman Arthur, f.	blk K	1, 2	2
984	Gorman Wm, f.	blk K	3, 4	2
18	J Griffith Wm, f.	b ft	36	3
23	J Griffith Nathan, f.	1	35	3
26	J Griffith Nathan, f.	1	35	3
27	J Griffith Andrew, f.	1	35	3
55	Gough Edward, t.	w Whnff	3	3
66	J Griffith Richard, t.	e Whnff	R 1	3
88	J Grimshaw Joseph, f.	Macfie's svy	K 29	3

640	Duffield Wm,	McMillan's svy	21	3
655	J Duy Geo., f.	n Centre st	13, 14, 15	3
708	Deans Wm., t.	s R R st	1, 2	3
726	Deadman F W, t.	blk C	1	3
730	J Deadman Edward, f.	blk B	13	3
752	J Dewar John S, f.	w Whnff	5	3
765	Dunn Richard, f.	n Bruce st	34	2
772	Damars Wm, t.	n Bruce st	24, 25	2
794	J Deacon Daniel, f.	blk B	6	2
838	Davis Judge, f.	blk T	6, 7	2
874	J Davis Amos, f.	Askin st	45	2
877	Dignator John, t.	Askin st	46	2
958	Dunn Charles, f.	blk C	3	2
963	Davis Evans, f.	blk D	38, 39	3
1012	Davey Geo., f.	blk C	24, 25	3
64	Dacey Hiram, f.	e Whnff	1	3
65	J Dacey John, f.	e Whnff	1	3
81	J Dowdell Wm, f.	Macfie's svy	K 17	18 3

72	Hill Thomas, f.	Macfie's svy	K 23	3
702	Heaman John, f.	s Centre st	22, 23	3
710	Haynes Mr., t.	w Whnff	6, 7	3
715	J Hyslop John, f.	n Whnff sub lot	3	3
715	J Hunt Wm, f.	w Whnff	3	3
728	Hodgins Albert, t.	w Whnff	1	3
727	J Hessel C L, f.	blk C	13 to 18	3
804	J Hicks Thomas, f.	blk D	13	2
805	J Hicks M T, f.	blk G	13, 18, 19	2
810	Hearn H J, t.	blk C	6	2
811	Hearn Henry, t.	blk C	8, 9	2
817	J Harding Francis, f.	blk C	8, 9	2
823	Hunter Wm, f.	blk C	13	2
827	J Hill A W, f.	blk F	1	2
828	Hook Thos, oc.	blk F	1	2
858	Hay James, t.	Askin st	19	2
867	Hoskins Gilbert, f.	Askin st	40, 39	2
865	J Hunter Wm, f.	Askin st	38, 39	2
965	Hunt E N, f.	blk A	1	2

No. on Asses'm't Roll	Name.	Con.	No. of Lot or Part of Lot.	No. of Lot or Part of Lot.	No. on Asses'm't Roll	Name.	Con.	No. of Lot or Part of Lot.	No. of Lot or Part of Lot.
967	Hill Thos, f.	blk J	11, 12	2	773	Moore John S, t.	n Bruce st 12	2	
988	Holgate Wm, f.	blk F	4, 7	2	778	Miller Francis, f.	n Bruce st 10	2	
1023	Hutchinson Chas, f.	w Wortley	126	3	784 J	McDonald John, f.	Askin svy 3	2	
20 J	Harris C N, f.	b ft	36	3	806 J	Miller Thos, f.	blk D 21, 22	2	
					857 J	Mason John, f.	Askin svy 5, 6	2	
833	Ingles Alfred, f.	blk B	1, 2	2	866	Millson Albert, t.	Askin st 38, 39	2	
835 J	Ingram John, f.	blk F	9	2	881 J	McPherson Gilbert, t.	Askin st 51	2	
836 J	Ingram T H, f.	blk F	9	2	892 J	McMillan John, f.	w Whnff 4	2	
					893	McMillan Charles, oc.	w Whnff 4	2	
					894	McMillan Fredk, oc.	w Whnff 4	2	
					895	Marsh Abram, oc.	w Whnff 4	2	
60 J	Jarvis Oliver, t.	1	30	3	935 J	McGregor John, f.	w Whnff 4	3	
703 J	Johnston James, f.	w Whnff	5	3	947 J	McDonald James, f.	blk F 14	3	
747 J	Johnston John, f.	w Whnff	1	3	977	McNinney Thos, f.	blk A 16	3	
839 J	Jarvis Wm, f.	blk E	1, 18	2	980	McFie A J, f.	blk A 11, 12	3	
860 J	James Wm, f.	Askin st	20	2	985	Moore Geo, f.	blk F 14	3	
938	Jones J W, f.	blk B	2	3	999	Murray R, f.	blk B 22, 23	3	
940	Jones J G, f.	blk B	2	3	1008	Marsh Wm, f.	blk C 14, 15	3	
941	Jarvis Mr., f.	blk E 1 & 18	3		1018	Morley C H, f.	n Centre st 21	3	
943	Johnston Mr., f.	blk B	18	3	1019	McDonald Alex, f.	Riv. Ave. 15	3	
951	Johnston Alfred, f.	blk B	8	3	1026J	Maine C M, f.	1	27	3
951	James Wm, f.	blk D 11, 12, 13	3		53	McMechan Geo, t.	w Whnff 2	3	
990	Johnston B, f.	blk F	1	3	28	McWebb Thos H, f.	b ft	34	3
10	Joyce Thos, f.	blk O	4, 6	3	34	McWells Jas, t.	b ft	33	3
743	Kilbourn J W, f.	a Kent st	2	3	713 J	Nial Charles f.	w Whnff sub lot 4	3	
754	Kent John, f.	w Whnff	5	3	716	Northy Henry, t.	w Whnff sub lot 3	3	
786 J	Kent M J, f.	Askin svy 3, 4	2		748	Neal P N, t.	w Whnff, 2	3	
1022J	Kent M J, f.	w Wortley	35	3	801 J	Nichols Lawrence, f.	blk A 16	3	
668 J	Kennedy Charles, f.	Riverview Ave.	13	3	991	Noble John, f.	blk B 17	3	
					25 J	Norton Geo, f.	1	35	3
					38	Newman Geo, t.	w Whnff 8	3	
					73	Nuttall Charles, t.	Macfie's svy K 6	3	
					89	Northcott Aaron, f.	Macfie's svy K 30	3	
749 J	Little James, f.	w Whnff	3	3	968	Oneil J D, f.	blk J 9, 10	2	
756 J	Laramy Thos, f.	w Whnff	4	3	642	O'Mara J, f.	McMillan's svy 17, 18	3	
767	Lawson Edwin, t.	n Bruce st	29	3	738	Orchard John G, f.	blk A 16	3	
768 J	Lambert Geo, f.	n Bruce st	29	3	826	O'Mara T J, t.	blk B 11	2	
775	Lennox Mr., t.	n Bruce st	16	2	934	O'Mara Martin, f.	blk B 16	2	
788	Langridge W L, f.	blk C 1, 2	2						
808 J	Learn James, f.	blk E	4	2	643	Pontey Francis, f.	n Centre st 7, 8	3	
809 J	Leys F B, f.	blk E 7 to 12	2		647	Pontey Alex, f.	n Centre st 1 to 5	3	
857 J	Lockier John, f.	w Whnff	4	2	796	Parnell Edward, sr., f.	blk B 6	2	
942	Lockyer John, f.	blk B 13, 14	2		797	Parnell Edward, jr., f.	blk B 1, 2	2	
54	Ling Mr.,	w Whnff	2		834 J	Payne Wm, f.	blk F 10	2	
76	Lovell George, f.	Macfie's svy 9	3		837 J	Payne Henry, f.	blk F 8	2	
					876	Piper R, f.	Askin st 47, 48	2	
102	McElheran R M, f.	Hutchin's svy B 18	19	3	897	Packham Wm, t.	w Whnff 4	2	
92	Murphy A, f.	Hutchin's svy A 4	3		953	Pearce W J, f.	blk B 4	3	
85	McPherson John, f.	Macfie's svy J 19	3		966	Patrick David, f.	blk J 13	3	
83	McKenzie John, f.	Macfie's svy K 22	3		970	Pope C H, f.	blk J 3, 4, 5	3	
69 J	McArthur Alex, f.	w Whnff	1	3	987	Peace J D, f.	blk F 11, 12	3	
59 J	McInnis Alex, f.	1	30	3	989	Piggott R, f.	blk F 2, 3	3	
644	McDonald Alex, f.	McMillan's svy 15	3		1009	Potter Benj, f.	blk C 20, 21	3	
724	McCully James, f.	n Kent st	7	3	45	Peace John, sr., f.	w Whnff sub lot 14	3	
729	McKinney Michael, t.	blk A 15	3		46 J	Peace John, jr., f.	w Whnff sub lot 14	3	
736	McCoy Robert, t.	blk B 18	3		47 J	Peace Wm, f.	w Whnff sub lot 14	3	
728	McEwen Mr, f.	blk C 2, 3, 4	3		77	Peaceok Chas, f.	Macfie's svy K 10, 11	3	
750 J	Maybank John, f.	w Whnff	4	3	95 J	Parke Johh, f.	Hutchin's svy B 7	3	
751	Maybank Matthew, t.	w Whnff	4	3	97	Pierce W J, f.	Hutchin's svy B 31	3	
769 J	Moissie Wm, f.	n Bruce st 24	2						
770	Moorhouse Jerry, t.	n Bruce st 24	2						

SECOND WARD—DIVISION NO. 4.

Con.	No. of Lot or Part of Lot.	No. of Lot or Part of Lot.
.. n Bruce st	12	2 2
.. n Bruce st	10	2 2
.. Askin svy	3	2 2
.. blk D 21,	22	2 2
.. Askin svy	5, 6	2 2
.. Askin st	38, 39	2 2
.. Askin st	51	2 2
.. w Whnff	4	2 2
.. w Whnff	4	2 2
.. w Whnff	4	2 2
.. w Whnff	4	2 2
.. w Whnff	4	3 3
.. blk F	14	3 3
.. blk A	16	3 3
.. blk A 11	12, 3	3 3
.. blk F	14	3 3
.. blk B 22,	23	3 3
.. blk C 14,	15	3 3
.. n Centre st	21	3 3
.. Riv. Ave.	15	3 3
.. 1	27	3 3
.. w Whnff	2	3 3
.. b ft	34	3 3
.. b ft	33	3 3
.. Whnff sub lot	4	3 3
.. Whnff sub lot	3	3 3
.. w Whnff	2	3 3
.. blk A	16	3 3
.. blk B	17	3 3
.. 1	35	3 3
.. w Whnff	8	3 3
.. Macie's svy	K 6	3 3
.. Macie's svy	K 30	3 3
.. blk J	9, 10	2 2
.. au's svy	17, 18	3 3
.. blk A	16	3 3
.. blk B	11	2 2
.. blk B	16	2 2
.. Centre st	7, 8	3 3
.. Centre st	1 to 5	3 3
.. blk B	6	2 2
.. blk B	1, 2	2 2
.. blk F	10	2 2
.. blk F	8	2 2
.. Askin st	47, 48	2 2
.. w Whnff	4	2 2
.. blk B	4	3 3
.. blk J	13	3 3
.. blk J	3, 4, 5	3 3
.. blk F 11,	12	3 3
.. blk F	2, 3	3 3
.. blk C 20,	21	3 3
.. nff sub lot	14	3 3
.. nff sub lot	14	3 3
.. nff sub lot	14	3 3
.. svy K 10,	11	3 3
.. hin's svy	B 7	3 3
.. in's svy	B 31	3 3

No. on Assessm't Roll.	Name.	Con.	No. of Lot or Part of Lot.	No. of Lot or Part of Lot.
970	Peters W, f.....	Hutchin's svy J	4, 5	3 3
971	Peters J, f.....	Hutchin's svy, J	4, 5	3 3
705	J Ryan John, f.....	s Railroad st	1, 2	3 3
720	Roadnight Thomas, t.....	w Whnff	2	3 3
753	J Richardson A, f.....	w Whnff	5	3 3
759	Rhoder Thos R, f.....	w Whnff	3, 4	3 3
764	Ray Alfred, f.....	n Bruce st	35	3 3
771	Reid Wm, t.....	n Bruce st	24, 25	3 3
777	Ray Thomas, f.....	n Bruce st	11	3 3
780	J Reid John T, f.....	n Bruce st	8	3 3
783	J Rowat Gavin, f.....	Askin svy,	3	2 2
831	J Ramey F, f.....	blk J	7	2 2
832	Rimmer Peter, t.....	blk J	7	2 2
864	Rodenhurst Wm, t.....	Askin st	22, 23	2 2
884	J Row Wm, f.....	Askin st	61, 62	2 2
885	J Roberts Joseph, f.....	e Whnff	68	2 2
981	Rimmer P, f.....	blk A	9, 10	3 3
1003	Reid John T, f.....	blk K	36	3 3
1013	Richards E R, f.....	blk C	26, 27	3 3
3	Riepin Richd, f.....	w Whnff	4	3 3
4	J Rispin Luke, f s.....	w Whnff	4	3 3
82	Robb Wm, f.....	Macie's svy	K 21	3 3
86	Ross John, f.....	Macie's svy	K 26, 27	3 3
87	Ross Thos, f.....	Macie's svy	K 27	3 3
96	J Rossiter Charles, f.....	Hutchin's svy	B 7	3 3
650	Spence David, f.....	n Centre st	12	3 3
651	Spence James, f.....	n Centre st	16	3 3
666	Stokes John t.....	n Centre st	13, 14, 15	3 3
667	J Sparks Thomas, f.....	n Centre st	18	3 3
711	J Sandry Edwin, f.....	w Whnff sub lot	5	3 3
734	J Stinson Geo, f.....	blk B	16	3 3
744	Stewart James A, t.....	s Kent st	2	3 3
757	J Sullivan Morris, f.....	w Whnff	4	3 3
760	J Stinson Alex, f.....	n Bruce st	63	2 2
761	Shanley James, f.....	e Whnff	66	2 2
798	J Scott Thomas, f.....	blk B	5	2 2
812	J Seccombe R, f.....	blk C	5	2 2
819	Smith John, f.....	blk C	12	2 2
868	Smith Jacob, t.....	Askin st	39, 40	2 2
870	J Sutherland John, f.....	Askin st	42	2 2
962	J Seccomb R, f.....	blk D	37	2 2
971	Schram Henry R, f.....	blk J	2	2 2
1	Stead Joshua, f.....	w Whnff	4	3 3
11	Salter Henry, t.....	blk P 1,	2, 3	3 3
44	Stephens John, f.....	1	32	3 3
57	J Smith J B, f.....	1	31	3 3
61	Stephens Richard, f.....	e Whnff	1	3 3
62	J Stephens Rowland, f s.....	e Whnff	1	3 3
63	J Stephens Herbert, f s.....	1	29	3 3
84	J Skelly Wm, f.....	Macie's svy	K 24	3 3

No. on Assessm't Roll.	Name.	Con.	No. of Lot or Part of Lot.	No. of Lot or Part of Lot.
85	Sarvis R H, t.....	Macie's svy	J 18	3 3
91	Sutherland Adam, f.....	Hutchin's svy	A 4	3 3
100	Smallman F J, f.....	Hutchin's svy	B 15	3 3
105	J Shelton Geo, f.....	Hutchin's svy	C 31, 32	3 3
106	J Shelton Thos, f.....	Hutchin's svy	34 35	3 3
417	J Shaw James, f.....	Macie's svy	1, 2, 3, 4	3 3
418	J Shaw John, f.....	Hutchin's svy	C 2	3 3
654	J Tozland Henry, f.....	n Centre st	11	3 3
669	J Taylor Richard, f.....	n Centre st	19	3 3
745	Thorne Charles, f.....	s Kent st	2	3 3
763	J Taylor James, f.....	n Bruce st	36, 37	3 3
786	J Trebilcock Geo, f.....	blk C	4	2 2
802	J Thomas James A, f.....	blk A 11, 12, 13, 14, 15	2	2 2
829	J Thompson Ninian, f.....	blk J	5	2 2
934	Thompson William, t.....	1	30, 31	2 2
949	Thorp M J, f.....	blk J	15, 16, 17, 18	2 2
996	Townsend John, f.....	blk B	9, 10	2 2
1000	Tanton John, f.....	blk B	20, 21	3 3
1029	Tupper M F, f.....	blk F	15	3 3
15	Teepie Burley, f.....	b ft	36	3 3
17	Teepie Benj, f.....	b ft	36	3 3
19	Teepie Joseph, f.....	b ft	36	3 3
22	J Trobridge Wm, f.....	1	35	3 3
29	J Tunks James, f.....	b ft	34	3 3
30	J Tunks R J, f.....	b ft	34	3 3
37	J Teepie Deliah, f.....	w Whnff	8	3 3
71	J Tait Wm, f.....	Macie's svy	blk K 5	3 3
704	Taylor Mr, f.....	w Whnff	5	3 3
587	<i>Tanner W² C</i>	<i>Macie's svy</i>	<i>17</i>	<i>3 3</i>
24	Vincent John, t.....	1	35	3 3
90	Vallier Thomas, f.....	Macie's svy	K 31	3 3
5	Ward Robert, f.....	Kensel Park	E 12	3 3
6	Ward Thomas, f.....	Kensel Park	E 12	3 3
50	J Weldon Andrew, f.....	w Whnff	5	3 3
51	J Weldon James O, f s.....	w Whnff	5	3 3
706	Wall Philip, t.....	s R R st	1, 2	3 3
722	Waterman A G, f.....	n Kent st	2	3 3
807	J Westby Thomas, f.....	blk D	14, 15	2 2
825	Weston W H, f.....	blk B	11, 12	2 2
1019	Walker Geo H, f.....	R V	14, 15, 16	3 3
1001	Waterman A J, f.....	blk F	27, 28	3 3
1024	Wright Wm, f.....	w Wortley	126	3 3
104	J White Geo, f.....	Hutchinson svy	B 29	3 3
107	J West Wm, f.....	Hutchinson svy	C 8, 9	3 3
737	Young Samuel, f.....	blk K	18	3 3
74	J Young Daniel, f.....	Macie's svy	K 8	3 3

SECOND WARD—DIVISION NO. 4.

SECOND WARD—POLLING DIVISION No. 4.

PART SECOND.

Persons entitled to vote at Municipal Elections only.

No. on Assessm't Roll.	Name.	Con.	No. of Lot or Part of Lot.	No. on Assessm't Roll.	Name.	Con.	No. of Lot or Part of Lot.
954	Bett, Henry, f.....	Hutchinson svy J	9 3	979	Keene A A B, f....	Hutchinson svy A	13 3
1010	Barnes E, f.....	Hutchinson svy C	22 3	1006	Leonard J, f.....	Hutchinson, svy B	18 3
98	Cake E, f.....	Hutchinson svy B	6 3	976	Moore Samuel, f....	Hutchinson svy E	7 3
1003	Colquhoun H, f....	Hutchinson svy E	5 3	998	Rayner E, f.....	Hutchinsons svy B	24 3
995	Fawcett D, f.....	Hutchinson svy B	15 3	975	Simpson Angus, f..	Hutchinson svy E	4 3
1004	Fear John C, f....	Hutchinson svy K	26 3	964	Smith Jacob, f....	Hutchinson svy D	34 3
982	Garside A, f.....	Hutchinson svy K	14 3	992	Taylor Wm, f.....	Hutchinson svy B	15 3
1007	Gray Wm, f.....	Hutchinson svy C	16 3	1011	Todd A, f.....	Hutchinson svy C	23 3
997	Hardy J. f.....	Hutchinson svy B	25 3	1015	Williams J F,	Hutchinson svy S	9, 10
960	Joyce Thos, f....	Hutchinson svy D	10 3				

FIRST WARD—POLLING DIVISION No. 2.

PART THIRD.

Persons entitled to vote at Elections to the Legislative Assembly only.
None.

Rive
Craig
No. on Assessm't Roll.
471
570 J
915 J
598 J
491
511
516
549 J
559
563
590
600 J
602 J
619
620
625
627
629 J
631
632 J
922 J
932
354 J
440 J
441 J
446
536 J
450 J
500
517
545 J
556 J
560
580 J
595 J
606
430 J
431 J
460 J
465 J
466 J
523

SECOND WARD.

Polling Division No. 10.

Composing that part of the Township bounded on the East by Queen Street, on the North by the River Thames, on the West by the Wharnciffe Highway, and on the South by Askin Street and Craig Street.

PART FIRST.

Persons entitled to vote at both Municipal Elections and Elections to the Legislative Assembly.

No. on Assessm't Roll.	Name.	Con.	No. of Lot or Part of Lot.	No. on Assessm't Roll.	Name.	Con.	No. of Lot or Part of Lot.
471	Anderson James, t.....		Alma st 33 3	583	Drought Thomas, f.....		Stanley st 3 3
570	J Armatage S S, t.....		Stanley st 17 3	588	J Darvill David, f.....	e	Whnff 6 3
915	J Abrams Wm, f.....		Askin st 107 2	589	J Darvill Wm, f.....	e	Whnff 6 3
598	J Allison H C, f.....		Beecher st 43 3	597	J Dufton J, t.....		Beecher st 41 3
491	Betts Henry, f.....		Maple st 32 3	462	J Egan John, f.....		Alma st 88 2
511	Betts George, f.....		Bayly svy 22 3	485	Evans R J, f.....		Maple st 27 2
516	Balkwell Isaac, f.....		Maple st 10 3	509	Edwards John, f.....		Bayly svy 22 3
549	J Baldry David, f.....		Stanley st 6 3	508	Fear E W, f.....		Bayly svy 22 3
559	Blackwell R J, f.....		Stanley st 5 3	528	J Ferguson John, f.....		Maple st 19 3
563	Bachm G, t.....		Stanley st 1 3	585	J Fawcett John, t.....	e	Whnff 6 3
590	Blakeny Thomas, t.....		e Whnff 6 3	903	J Flack William, t.....	e	Whnff 70 2
600	J Bishop William, f.....		Beecher st 43 3	912	J Finch William, f.....		Askin st 103 2
602	J Bernard Fred, f.....		Beecher st 34 3	916	J Foreman James, f.....		Askin st 108 2
619	Brown John R, t.....		Beecher st 23 3	567	Foster Walter, f.....		Stanley st 17 3
620	Brown James H, t.....		Beecher st 23 3	488	J Friend William, f.....		Craig st 26 2
625	Bartlet Walter, f.....		Beecher st 67 3	451	Fletcher J, t.....	e	Wortley 8 2
627	Brooks William, t.....		Beecher st 65 3	458	Gauld Alex, f.....		Alma st 95 2
629	J Burridge Thomas, f.....		Beecher st 62 3	430	J Gartley Wm, T, f.....		Alma st 23 2
631	Burridge Joseph, f s.....		Beecher st 62 3	481	J Graham Samuel, f.....		Alma st 22 2
632	J Burridge John, f.....		Beecher st 62 3	483	J Graham Charles, f.....		Alma st 21 2
922	J Bonser George, f.....		Askin st 112 2	486	Garside Joseph, f.....		Maple st 29 2
932	Biddulph R, f.....	w	Wortley 128 2	490	Gray William, f.....		Maple st 31 3
354	J Birrell George S, f.....		Craig st 1 1	551	J Green C, f.....		Stanley st 8 3
440	J Bremner Arch, f.....		Craig st 24, 25 2	561	Gibbons John, t.....		Stanley st 1 3
441	J Bremner Rorald, oc.....		Craig st 24 2	635	J Griffin Daniel, f.....	McBeth	svy 50 3
446	Beattie William, t.....		Craig st 21, 22 2	899	J Gordon Angus, f.....		Alma st 92 2
536	J Beattie John, f.....	3, 2, 3, 3, 4	w Wortley 8 2	902	Gunter William, f.....		Askings svy 70 2
450	J Bocker T, f.....		Craig st 23 2	930	J Green William, f.....	w	Wortley 124 2
500	Cassada Andrew, f.....		Bayly svy 9 3	423	J Gerry John, f.....		w Wortley 8 2
517	Clark John, f.....		n Maple st 11 3	434	J Gerry William, f.....	w	Wortley 8 2
545	J Cording, f.....		Stanley st 3 3	435	J Hilliard Thomas, f.....		Craig st 27 2
556	J Crawford R B, f.....		Stanley st 12 3	443	Howe Frederick, t.....		Craig st 21 2
560	Coleman John, f.....		Stanley st 1 3	444	J Hall Richard, f.....		Craig st 22 2
580	J Coyne Wm P, f.....		Stanley st 6, 7 3	445	J Hall William, t.....		Craig st 22 2
595	J Childs Joseph, f.....		e Wortley 8 3	449	J Haggatt Abram, f.....		Craig st 23 2
606	Conley Robert, t.....		Beecher st 29 3	537	Hill Thomas, t.....	e	Wortley 8 2
430	J Davey George, f.....		Craig st 31 2	456	J Hobbs Wm R, f.....		Alma st 120 2
431	J Davey Thos G, f.....		Craig st 30 2	459	Hungerford R, f.....		Alma st 119 2
460	J Drayton Henry, f.....		Alma st 91 2	464	Hyslop Alex J, f.....		Alma st 85 2
465	J Dunn William, f.....		Alma st 84 3				
466	J Dunn Stephen, f.....		Alma st 83 3				
523	Day George, f.....		Maple st 14 3				

SECOND WARD—DIVISION NO. 10.

No. on Assesam't Roll.	Name.	Con.	No. of Lot or Part of Lot.	No. on Assesam't Roll.	Name.	Con.	No. of Lot or Part of Lot.
467	Hawey Daniel D, t	Alma st 84	2	575	J McLeod Thomas, f	Stanley st 10	3
484	Hill James, t	Alma st 21	2	591	Mahon James A, t	Beecher st 36	3
499	J Holgius T H, f	Bayley svy 4	3	596	Moore William, f	e Whnff 4	3
521	Hawlett Wm J, f	Maple st 13	3	605	J Morris William, f	Beecher svy 53	3
524	Harris George, f	Maple st 14	3	593	McCrea Mr, t	Beecher svy 36	3
525	J Hoar William, f	Maple st 16	3	614	J Moyes James, f	Beecher svy 26	3
543	J Heaman John, f	Stanley st 2	3	616	J McLeod James, t	Beecher svy 25	3
607	Hutchinson Charles, f	Beecher st 31	3	617	J Miners Charles, f	Beechers svy 24	3
613	Hughes Samuel, t	Beecher st 27	3	626	Moore John, t	Beecher svy 66	3
908	Hart James, t	Askin st 79	2	628	McMillan Donald, t	Beecher svy 63	3
921	J Hennessey Robert, f	Askin st 111	2	599	J McLeod Norman, t	Beecher svy 43	3
927	J Hall George, f	Askin st 118	2	635	J McNamara Michael, f	Beecher svy 51	3
955	J Hobbs Thomas S, f	Alma st 120	3	909	J McCausland George, f	Askin st 100	2
				913	J McCoy Samuel, f	Askin st 104	2
				925	J McIntyre David, f	Askin st 116	2
				929	J Murray A S, f	Askin st 133	2
				933	J McKinnon John, f	w Wortley 5	2
581	J Irwin William, f	Stanley st 4	3				
586	Ivey John D, t	e Whnff 6	3	463	J Nichols John H, f	Alma st 86	2
527	J Justin M J, f	Maple st 18	3	457	J Osborne J, f	Alma st 120	2
609	J Johnston James, f	Stanley st 5	3	472	O'Donnell James, f	Alma st 34	2
630	J Jenkins John, t	Beecher st 61	3	624	Oldaker George, t	Beecher st 64	3
911	Justin John, f	Askin st 102	2				
928	Jackson Andrew, t	Askin st 118	2				
544	J Kilgour James, t	Stanley st 1,2	3	453	Patton C J, t	Alma st 122	2
570	Kelley Patrick, f	Stanley st 13	3	470	Pritchard John, f	Alma st 33	2
622	Kerr Alex M, t	Beecher st 21	3	515	Ports Thomas T, f	Maple st 10	3
907	J Kelly Patrick, f	Askin st 79	2	477	J Pritchard Edward, f	Alma st 33	3
				578	J Perry Solomon, f	Stanley st 8,9	3
				611	J Pitt George, f	Beecher st 28	3
				906	J Paul Wm J, t	Askin st 77	2
478	J Landon Lewis, f	Alma st 26	2	931	Piper John, f	w Wortley 127	2
510	Legg J, t	Bayley svy 22	3	945	Park E J, f	w Whnff 3, 4	1
514	J Leaker William, f	Maple st 9	3				
569	J Lang John, t	e Whnff 5	3	502	J Riddle Abrani, f	Bayly svy 13	3
573	J Lee R, t	Stanley st 14	3	512	J Richardson Alfred, f	Bayly svy 6	3
577	La Volett Hector, t	Stanley st 8,9	3	553	J Robinson A, f	Stanley st 9	3
923	J Lewis Levi, f	Askin st 113	2	557	J Rowntree George, f	Stanley st 12	3
447	J Logan David, f	Craig st 21,22	2	633	Ryan James, f	Beecher svy 52	3
				923	J Robertson George, f	Askin st 115	3
540	Morton Charles, f	e Wortley 8	2	536	Rogers A, t	Craig st 27	2
419	J Middleton George, f	Maple st 20	2	439	J Rich Robert, t	Craig st 26	3
468	Meredith Edward, f	Alma st 1	2				
473	McLevy Andrew, f	Alma st 34	2	448	Slaught T, t	Craig st 42	2
474	McMurray Michael, f	Alma st 34	2	461	J Sutton John H, f	Alma st 90	2
476	J Milne John, f	Maple st 28	2	469	J Sanbourn T W, t	Alma st 1	2
479	J Mockler John, f	Alma st 25	2	483	Schram N B, f	Maple st 35	3
482	J Marshall H F, t	Alma st 22	2	495	Sanagan Wm, f	Maple st 4	3
504	Meston Malcolm, t	Bayley svy 14	3	596	Sanagan Wm Austin oc	Maple st 3	3
505	McIntosh Thomas, f	Bayly svy 15	3	497	J Stinson William, f	Maple st 2	3
530	J Morley Samuel, f	Alma st 7,8,9	3	498	J Summers Edward, f	Bayly svy 3,4	3
531	McKinley D, f	Alma st 15,16	3	513	J Summers George	Bayly svy 6	3
535	J McLennan D H, f	w Wortley 31	3	518	J Schram Henry, f	Maple st 12	3
547	J Munson A B, t	Stanley st 4	3	522	J Smith Jacob, t	Maple st 13	3
548	J Mortimer Thomas	Stanley st 4	3	533	J Smith A M, f	Bayly svy 22,24	3
552	J Mathewson A, f	Stanley st 11	3	534	J Smith E B, f	Bayly svy 22,24	3
564	Murray Adam, f	Stanley st 11, 12	3				
565	J Murray W J, f	w Whnff 16	3				
572	J Minchin J W, f	Stanley st 14	3				

SECOND WARD—DIVISION NO. 10.

Con.	No. of Lot or Part of Lot.	No.
Stanley	10	3
Beecher	st 36	3
e Whnff	4	3
Beecher svy	53	3
Beecher svy	36	3
Beecher svy	26	3
Beecher svy	25	3
Beecher svy	24	3
Beecher svy	66	3
Beecher svy	63	3
Beecher svy	43	3
Beecher svy	51	3
Askin	st 100	2
Askin	st 104	2
Askin	st 116	2
Askin	st 133	2
w Wortley	5	2

No. on Assessm't Roll.	Name.	Con.	No. of Lot or Part of Lot.	No.
554	J Stewart T T, f	Stanley	at 9	3
555	J Siddons John, f	Stanley	at 10	3
568	J Smith David, f	Stanley	at 17	3
571	J Sparrowhawk R, t	Stanley	at 15	3
582	Sanagan C L, t	Stanley	at 4	3
594	Seales James, f	Beecher	st 39	3
601	Stewart John, t	Beecher	st 35	3
610	J Summers Robert, t	Beecher	st 30	3
618	Smith James, f	Beecher	st 23	3
621	J Scott Samuel, f	Beecher	st 22	3
900	Smith Thomas, t	e Whnff	71	2
917	J Shuver Charles, f	Askin	st 109	2
918	Smith Samuel, f	Askin	st 110	2
919	Smith Richard, f	Askin	st 110	2
920	Summons E H, t	Askin	st 110	2

No. on Assessm't Roll.	Name.	Con.	No. of Lot or Part of Lot.	No.
898	J Thomas Samuel, f	Alma	st 92	2
432	J Tait William, f	Craig	st 29	2
454	J Westcott Thomas, f	Alma	st 121	2
455	J Westcott William, f	Alma	st 121	2
489	Waterman R, f	Maple	st 31	3
494	Woodruff E, t	Maple	st 4	3
501	J Wheelhouse Charles, f	Bayly svy	10	3
507	J Westlake William, f	Bayly svy	25	3
558	Weston W H, f	Stanley	at 5	3
562	Warren Thomas, t	Stanley	at 11, 12	3
584	J White George, f	e Whnff	6	3
636	J Weld William, f	McBeth svy	45	3
914	J Webb Henry, f	e Whnff	105	2
437	Whitehead W H, f	Craig svy	23	2

506	Tupper M T, f	Maple	st 15	3
540	J Tytler John, f	Stanley	st 3	3
550	J Tawly John, f	Stanley	st 7	3
587	J Turner Wm, t	O'Brien's svy	17	3
637	Turner Wm, t	e Whnff	6	3
623	Taylor John, f	Beecher svy	68	3

Alma	st 86	2
Alma	st 120	2
Alma	st 34	2
Beecher	st 64	3

Alma	st 122	2
Alma	st 33	2
Maple	st 10	3
Alma	st 33	3
Stanley	st 8, 9	3
Beecher	st 28	3
Askin	st 77	2
w Wortley	127	2
w Whnff	3, 4	1

Bayly svy	13	3
Bayly svy	6	3
Stanley	st 9	3
Stanley	st 12	3
Beecher svy	52	3
Askin	st 115	3
Craig	st 27	2
Craig	st 26	3

Craig	st 42	2
Alma	st 90	2
Alma	st 1	2
Maple	st 35	3
Maple	st 4	3
Maple	st 3	3
Maple	st 2	3
Bayly svy	3, 4	3
Bayly svy	6	3
Maple	st 12	3
Maple	st 13	3
Bayly svy	22, 24	3
Bayly svy	22, 24	3

SECOND WARD—POLLING DIVISION No. 10.

PART SECOND.

Persons entitled to vote at Municipal Elections only.
None.

SECOND WARD—POLLING DIVISION No. 10.

PART THIRD.

Persons entitled to vote at Elections to the Legislative Assembly only.
None.

THIRD WARD.

(COMPOSED OF POLLING DIVISIONS NOS. 5, 6 AND 7.)

Polling Division No. 5.
 Comprising that part of the Township bounded on the East by the Side Road between Lots 36 and 37 on the Broken Front and 1st Concession, on the North by the River Thames, on the West by the boundary of the Township, and on the South by the road in rear of 1st Concession.

PART FIRST.

Persons entitled to vote at both Municipal Elections and Elections to the Legislative Assembly.

No. on Assesment Roll.	Name.	Con.	No. of Lot or Part of Lot.	No. of Lots.	No. on Assesment Roll.	Name.	Con.	No. of Lot or Part of Lot.	No. of Lots.
1244	J Armstrong Walter, f.....	b ft	49,50	4	1251	Finch W C, f.....	a	49,50	4
1245	J Armstrong Wm, f s.....	b ft	49,50	4	1252	J Finch John G, f s.....	a	49,50	4
1274	Ayling W J, f.....	b	45	4	1299	J Fortner Jonas, f.....	b ft	45	4
1233	J Boler Walter, f.....	1	46,47	4	1306	J Flint Pirey, f.....	b ft	42,43	4
1237	J Blinn Wm, f.....	1	48	4	1307	J Flint Robert, f.....	b ft	42,43	4
1285	Burrell Henry, t.....	5	45	4	1314	J Frank Wm, f.....	b ft	39	4
1305	J Bartley, N H, f.....	b ft	43	4	1326	Fuller John, t.....	b ft	38	1
1327	J Balk Fredk,.....	b ft	38	1	1213	J Gibbs, f.....	1	40,41	4
1049	Campbell Wm, t.....	1	43,44	4	1270	J Griffith James, f.....	b	43,49	4
1261	J Cassady John, f.....	b ft	49	4	1292	J Griffith Wm, f.....	b ft	45	4
1262	J Cassady Joseph, f s.....	a	47	4	1280	Herrington Alfred.....	b ft	45	4
1279	J Cornell Hiram, f.....	b ft	45	4	1276	Herrington Ariel.....	b ft	45	4
1290	Coombs Charles, f.....	b ft	44	4	1332	J Harris John.....	b ft	37	1
1291	J Coombs John K, f.....	b ft	44	4	1236	J Jarvis George, f.....	1	47	4
1297	Cornell Charles, f.....	b ft	44	4	1238	J James Barley, f.....	1	47	4
1301	Charles John, f.....	b ft	44	4	1239	Janes Wm, f s.....	1	47	4
1302	Charles Thomas, f.....	b ft	44	4	1311	J Jarvis Nicholas, f.....	1	41	4
1303	J Colville J W, f.....	b ft	44	4	1329	J Jarvis F W H C, f.....	1	39	1
1310	J Cassady James, f.....	b ft	42	4	1330	J Jarvis R G, f.....	1	38	1
1334	Cooper John, f.....	b ft	37	1	1248	J Kilbourn Elgin, f.....	b ft	50,51	4
1234	J Dawson James, f.....	1	45,46	4	1249	J Kilbourn Byron, f.....	b ft	50,51	4
1235	J Dawson Edmund, f.....	1	47	4	1250	J Kilbourn Horace, f.....	b ft	50,51	4
1242	Davidson Wm, f.....	1	49,50	4	1257	Kains Archd, f.....	a	50	4
1271	J Duval John, f.....	b	45	4	1258	J Kains Wm, f s.....	a	50	4
1272	J Duval John A, f s.....	b	45	4	1259	J Kains Franklin, f s.....	b	49	4
1284	Dyer Edward, f.....	b ft	44	4	1260	J Kains Alfred, f s.....	b	49	4
1308	J Dufton John, f.....	b ft	42	4	1286	J Kenny F H, f.....	b ft	45	4
1309	J Dufton J M, f.....	b ft	42	4	1287	J Kenny C L, f.....	b ft	45	4
1319	Dorman James, f.....	1	41	4	1325	Knew Samuel, t.....	b ft	38	1
1320	J Dorman Dennis, f s.....	1	41	4	1333	Kelley E, f.....	b ft	37	1
1321	J Deacon J R, f.....	1	39	4	1254	J Elson Wm, f.....	b ft	47,48	4
1322	J Dorman John R, f.....	1	39	4	1255	J Elson John, f.....	b ft	49	4
1402	J Duncan Donald, f.....	1	43	4	1256	J Elson Sidney, f.....	b ft	49	4
1254	J Elson Wm, f.....	b ft	47,48	4	1298	J Elwood Ephraim, f.....	b ft	45	4
1255	J Elson John, f.....	b ft	49	4	1231	J Livingston Dancy, f.....	1	45	4
1256	J Elson Sidney, f.....	b ft	49	4	1232	J Livingston A E, f.....	1	45	4
1298	J Elwood Ephraim, f.....	b ft	45	4	1273	J Lackey David, f.....	b ft	45	4

No. on Assesment Roll.	Name.	Con.	No. of Lot or Part of Lot.	No. on Assesment Roll.	Name.	Con.	No. of Lot or Part of Lot.
1219	J Mair James, f.....	1	38 1	911	J Rogers John, f.....	1	42 4
1220	J Mair John, f.....	1	39 1	1315	J Raymond John, f.....	b ft	39 1
1221	J Mair Wm, f.....	1	39 1				
1241	J McEwen Robert, f.....	1	49,50 4				
1247	J Mair Andrew, f.....	b	49,50 4				
1253	J Mackie Rufus, f.....	a	47,48 4	1041	Steinhoff Joseph, t.....	1	41,42 4
1265	J Montague J K, f.....	b	47 4	1246	Smith Comford, f.....	b	50,51 4
1266	J Montague John, f.....	b	47 4	1269	Stephens John, f.....	b	46 4
1267	Merriam Wm, f.....	b	47,48 4	1275	Sims Jobu, f.....	b	45 4
1268	J Merriam John, f s.....	b	47,48 4	1276	Sadler Robert, f.....	b	45 4
1293	Marshall R G, t.....	b ft	45 4	1282	J Sissons Robert, f.....	b ft	44 4
1300	J Merriam Wallace, f.....	b ft	45 4	1283	J Sissons Samuel, f.....	b ft	44 4
1295	Martin Henry, f.....	b ft	45 4	1288	Summers Robert, f.....	b ft	45 4
1362	Moore E M, f.....	b ft	40 4	1294	Simms W H, f.....	b ft	45 4
1341	J Maddox Isaac, t.....	b ft	37 1	1323	J Summers Robert, f.....	b ft	38 1
				1328	J Smith C, f.....	b ft	39 1
				1331	J Summers Geo, f.....	1	37 1
				1339	J Shearman James, t.....	b ft	37 1
				1342	J Summers James, f.....	1	37 1
1222	J Nixon James, f s.....	1	38 1	1343	Summers Thos, sr, f.....	1	37 1
1223	J Nixon Wm, f.....	1	38 1	1344	J Summers Thos, jr, f s.....	1	37 1
1224	Nixon John, f.....	1	38 1				
1263	Orman Merredith, f.....	b	49,50 4	1243	J Tanton Henry, f.....	b ft	48,49 4
1264	J Orman Walter, f s.....	b	49,50 4	1337	J Teeple Timothy, f.....	b ft	37 1
1313	Oliver Wm, f.....	b ft	40 4	1338	J Teeple Burley, f.....	b ft	37 1
1217	J Pincomb Wm, f.....	1	37 1	1240	J Wickerson Henry, f.....	1	48 4
1287	J Prince Wm, t.....	b ft	45 4	1277	J Wells B S, f.....	1	43 4
1317	J Poolc Samuel, f.....	b ft	38,39 1	1278	J Wells J B, f.....	1	43 4
				1316	Wilson John, t.....	b ft	39 1

THIRD WARD—POLLING DIVISION No. 5.

PART SECOND.

Persons entitled to vote at Municipal Elections only.

None.

THIRD WARD—POLLING DIVISION No. 5.

PART THIRD.

Persons entitled to vote at Elections to the Legislative Assembly only.

None.

between Lots 36 and
the West by the

ive Assembly.

Con.	No. of Lot or Part of Lot.	
a	49,50	4
a	49,50	4
b ft	45	4
b ft	42,43	4
b ft	42,43	4
b ft	39	4
b ft	38	1

l	40,41	4
b	48,49	4
b ft	45	4

b ft	45	4
b ft	45	4
b ft	37	1

l	47	4
l	47	4
l	47	4
l	41	4
l	39	1
l	38	1

b ft	50,51	4
b ft	50,51	4
b ft	50,51	4

	50	4
	50	4
	49	4
	49	4
ft	45	4
ft	45	4
ft	38	1
ft	37	1

	45	4
	45	4
ft	45	4

THIRD WARD.

Polling Division No. 6.

Comprising that part of the Township bounded on the East by the Side Road between the Lots 36 and 37 on the 2nd Concession, by the Side Line between Lots 24 and 25 on the 3rd Concession, and by the Bostwick Line on the 4th Concession, on the North by the Road in rear of the 1st Concession, on the West by the Western Boundary of the Township, and on the South by the Line between Lots 9 and 10 on the Gore and by the Side Road between Lots 65 and 66 on the Talbot Road, East and West.

PART FIRST.

Persons entitled to vote at both Municipal Elections and Elections to the Legislative Assembly.

No. on Assesment Roll.	Name.	Con.	No. of Lot or Part of Lot.	No. on Assesment Roll.	Name.	Con.	No. of Lot or Part of Lot.
921	Andrews Adolphus, f	ETR	76 5	1045	J Cornell James H, f s	WTR	76 5
976	J Arthur Wm, f	ETR	71 5	1046	J Cornell John H, f s	WTR	78 5
987	J Anderson Henry, f	ETR	70 5	1047	J Cornell Jesse H, f s	WTR	78 5
1005	Arnold Geo, f	WTR	71 5				
1006	Askey Joseph, f	WTR	71 5	909	J Daniels John, f	ETR	71 5
1007	J Askey J C, f s	WTR	71 5	934	J Dingman Casper, f	ETR	69 5
1004	J Anderson Charles, f	WTR	71 5	935	J Dingman Charles, f	ETR	69 5
1126	Adair John, f	Gore	1 5	1031	Doyle Benjamin, f	ETR	75 5
1127	Adair Anthony, f	Gore	1 5	1032	J Doyle John, f	ETR	75 5
1135	J Adair Jeremiah, f	2	48 5	1106	Decker Charles, f	Gore	6 5
				1107	J Decker Gideon, f	Gore	5 2
				1181	Dale Jacob, f	WTR	68 5
1147	J Baker Wm sr, f	WTR	76 5	1182	J Dale Charles, f	WTR	68 5
1148	J Baker Wm jr, f s	WTR	66 5	1227	Dowdell Wm, f	ETR	77 5
1150	J Baker John, f s	WTR	76 5	1228	J Dale John, f	ETR	76 5
1146	J Baker Herbert, f s	WTR	76 5				
917	Bogue Allan, f	ETR	70 5	901	J Elson Dyer, t	ETR	70 5
926	J Brown T R, f	ETR	70 5	973	J Eagan Wm, f	ETR	70 5
930	Bryant Benjamin, f	ETR	70 5				
938	J Barber John, t	ETR	69 5	915	Fortner Andrew, t	WTR	70 5
946	Blackwell Wm, f	ETR	70 5	916	Foster James, f	ETR	70 5
957	Blackman George, t	ETR	70 5	981	Ferguson John, o c	ETR	71 5
958	Barret James, f	Gore 9,	10 5	981	Ferguson Geo, f	ETR	71 5
996	Best L E, f	Gore 9,	5 5	1136	J Fletcher Levi, f	WTR	78 5
998	Baker J L, f	ETR	71 5	1137	J Foreman Jephtha, f	WTR	77 5
1017	J Burch Calvin, f	ETR	71 5	1145	Fenwick James, f	WTR	77 5
1018	J Burch G W, f	ETR	75 5	1146	J Fenwick John, f s	WTR	77 5
1022	J Bogue David, f	ETR	75 5				
1023	J Bogue John, f	ETR	73 5	981	J George Henry,	ETR	71 5
1024	J Burch D B, f	ETR	74 5				
1037	Bayley James, f	ETR	76 5	982	Halls Thomas sr, f	ETR	71 5
1038	J Bayley Thomas, f	ETR	76 5	983	J Halls Thomas jr, f	ETR	71 5
1122	Bowring Thomas, f	Gore	2 5	986	J Harrison James, t	ETR	71 5
1123	J Bowring Jesse, f	Gore	1, 2 5	988	Heard Thomas, f	ETR	71 5
1124	J Burgess Truman, f	WTR	74 5	989	Heard Geo jr, f	WTR	70 5
1125	J Branston Wm, f	Gore	1 5	992	J Heard Geo sr, f	ETR	71 5
1126	J Branston Arthur, f	Gore	1 5	1001	J Heard Robert, f	ETR	70 5
1133	Burch James, t	2	48 5	1013	J Hooper Edward, f	WTR	72 5
1134	J Blinn Chancey, f	2	48 5	1004	J Hooper Frank, f	WTR	71 5
				1112	Hagar Henry, f	WTR	71 5
				1113	J Hagar Charles, f	WTR	71 5
1000	J Caldwell Thomas	Gore	8 5				
908	J Collins Wm, f	ETR	71 5				
940	Crews Thomas, t	ETR	69 5				
952	J Comfort W J, f	WTR	67 5				
974	Clark Geo, f	ETR	70 5				
1014	J Calcott G W f	WTR	72 5				
1036	J Cornell J R, f	WTR	76 5				
1042	Cornell Geo, f	WTR	78 5				
1043	J Cornell John H, f	WTR	78 5				
1044	J Cornell Jesse H, f	WTR	76 5				

ween the Lots 36
concession, and by
Concession, on the
seen Lots 9 and 10
and West.

ve Assembly.

No. of Lot
or
Part of Lot, ^{Ac.}
Con. 5
W T R 76 5
W T R 78 5
W T R 78 5

ETR 71 5
ETR 69 5
ETR 69 5
ETR 75 5
ETR 75 5
Gore 6 5
Gore 5 2
W T R 68 5
W T R 68 5
ETR 77 5
ETR 76 5

ETR 70 5
ETR 70 5

W T R 70 5
ETR 70 5
ETR 71 5
ETR 71 5
W T R 78 5
W T R 77 5
W T R 77 5
W T R 77 5

ETR 71 5

ETR 71 5
ETR 71 5
ETR 71 5
ETR 71 5
W T R 70 5
ETR 71 5
ETR 70 5
W T R 72 5
W T R 71 5
W T R 71 5
W T R 71 5

No. on Assesment Roll.	Name.	Con.	No. of Lot or Part of Lot, ^{Ac.}	C.
1129	J Ireland Geo, f		2 48	5
1121	J Ireland Walter, f	Gore	3	5
1130	J Ireland John, f s		2 48	
1131	J Ireland Wm, f s		2 48	5

919	Jackson Wm, f	ETR	70	5
1105	J Jermain Henry, f	W T R	68	5

899	J Killey George, f	ETR	71	5
-----	--------------------	-----	----	---

937	Lancaster J J, t	W T R	69	5
941	J Lown Wm, f	W T R	69	5
842	J Lown David, f	W T R	69	5
985	Lewis Levi R, f	ETR	71	5

944	McPherson Wm, f	W T R	68	5
945	Mote James, t	ETR	68	5
837	J Mill John, f	ETR	67	5
995	Mann David, f	ETR	70	5
1019	Moore Geo, f	W T R	76	5
1020	Moore Joseph, f	W T R	76	5
1025	Mathers James, f	W T R	74	5
1026	J Mathers John, f s	W T R	74	5
1027	J Mathers Andrew, f s	W T R	74	5
1028	J Mathers Wm, f s	W T R	74	5
1115	Mann George, f	W T R	71	5
1116	J Mann Henry, f	W T R	71	5
1132	McNames Peter, f		2 48	5
1048	J McGregor John	ETR	78	5

907	J Neno John, f	ETR	70	5
959	Nichols James, f	ETR	66	5
960	J Nichols Charles, f s	ETR	66	5
961	J Nichols W H, f s	ETR	66	5
964	J Nichols Alonzo, f	ETR	66	5
965	J Nichols Warner, t	ETR	66	5
1229	J Nixon James, f	ETR	75	5

903	J Poole Joseph, f	ETR	71	5
904	J Poole Henry, f s	ETR	71	5
935	J Patrick G W, t	W T R	69	5
961	Piper Wm, f	W T R	66	5
962	J Piper Rich'd, f	W T R	66	5
1039	Patrick David, f	ETR	72	5
1010	J Patrick Charles, f s	ETR	72	5
1111	Patrick Abram, f	W T R	71, 72	5
1114	J Poole Edmund, f	W T R	70	5
1117	J Poole Joseph, f	W T R	71	5
1118	J Patrick Eber, f	W T R	73, 74	5
1119	Patrick John, f	W T R	72	5
1217	J Pincombe Wm, f	W T R	38, 39	5

No. on Assesment Roll.	Name	Con.	No. of Lot or Part of Lot, ^{Ac.}	C.
979	Quick Wm, f	ETR	70	5
1002	Quick Robert, t	ETR	70	5

912	Reynolds James, f	ETR	72	5
913	J Reynolds J S, f	ETR	71	5
918	Riesden Joseph, f	ETR	71	5
920	Revell John, f	ETR	70	5
923	J Revell John, f	W T R	70	5
924	Routledge, Geo A, f s	W T R	70	5
978	J Revell Isaac, f	ETR	71	5
1008	J Routledge Andrew, f	ETR	72	5
1012	J Robinson Richard, f	ETR	72	5
582	J Routledge Wm, f	ETR	71	5
583	J Routledge, James, f	ETR	71	5

927	Stone Robert, f	W T R	70	5
928	J Sanagan L S, t	ETR	71	5
939	J Swift Wm, f	ETR	69	5
949	Smith John, f	W T R	67	5
950	J Smith Levi, f	W T R	67	5
951	J Smith S W, f s	W T R	66	5
953	J Smith Wm, f	W T R	67	5
954	J Smith S A, f s	W T R	67	5
955	J Smith E E, f s	W T R	67	5
956	J Smith H B, f s	W T R	67	5
971	J Swift James, f	ETR	70	5
972	Swift Thomas, f	ETR	70	5
977	J Steinhoff Henry, t	ETR	71	5
991	Sanagan Wm, f	W T R	70	5
994	J Swift Geo, f	ETR	70	5
997	J Stone Wesley, f	ETR	71	5
1021	J Saddle Wm, f	W T R	73	5
1040	J Skuse Barnabas, f	ETR	77	5
1041	J Steinhoff Joseph, t	ETR	77	
1098	J Sifton Joseph, t	Gore	8	5
1099	J Sifton Wm, f s	Gore	8	5
1100	Sifton Charles, f	Gore	7	5
1102	J Sifton Crozier, f s	Gore	7	5
1103	J Sifton John, f s	Gore	7	5
1128	J Scott Charles, f		2 48	5
1226	J Swartz Peter, f	ETR	77	5

905	J Thomas James A, f	ETR	68	5
925	J Tunks Richard, t	W T R	70	5
943	J Thomas R B, f	ETR	68	5
1012	Thornicroft Joseph, f	W T R	72	5
1016	J Thornicroft John, f	W T R	72	5
1039	J Tunks Henry, f	W T R	77	5
1108	J Tye Samuel, f	Gore	4, 5	5
1109	J Tye W J, f s	Gore	4, 5	5
1111	J Tye S B, f s	Gore	4, 5	5

900	J Vanstone James, t	ETR	71	5
975	Vanstone John, f	ETR	70	5
1000	J Vandermade L M, t	ETR	70	5
1003	Vall Wm H, f	W T R	73	5
1032	J Vanstone Wm, f	W T R	75	5
1033	J Vanstone George, f s	W T R	75	5

THIRD WARD—DIVISION NO. 7.

No. on Assessm't Roll.	Name.	Con.	No. of Lot or Part of Lot.	No. on Assessm't Roll.	Name.	Con.	No. of Lot or Part of Lot.
1034	J Vanlinder Medad, f	ETR	76 5	1140	J Wilkins Murray, f s	2	48 5
1035	J Vanlinder Lafayette, f s	ETR	76 5	1141	J Wilkins Thomas E, f s	2	48 5
				1142	Wilkins Geo, f	2	48 5
				1143	J Wilkins M D, f s	2	48 5
				1144	J Wilkins John, f s	2	48 5
933	J Woodhull Wesley, f	W T R	69 5	1219	J Walters Thomas, f s	2	37 5
947	J Woodhull Charles, f	W T R	68 5	1220	Walters Walter, f	2	37 5
1015	J Warren John, f	W T R	72 5	1221	J Walters Geo, f s	2	37 5
1138	Wilkins Thomas, f	2	48 5	1230	J Walters Walter jr, f	W T R	79 5
1139	J Wilkins Robert, f s	2	48 5	584	J White Firmin, f	2 38,	39 5

THIRD WARD—POLLING DIVISION NO. 6

PART SECOND.

Persons entitled to vote at Municipal Elections only.

932	Hunt James, f	W T R	70 5	902	Pow Peter, f	ETR	70 5
-----	---------------	-------	------	-----	--------------	-----	------

THIRD WARD—POLLING DIVISION NO. 6.

PART THIRD.

Persons entitled to vote at Elections to the Legislative Assemble only.
None.

THIRD WARD.

Polling Division No. 7.

Comprising that part of the Township bounded on the East by the Bostwick Line, North by the Line between Lots 9 and 10 in the Gore and by the Side Road between Lots 65 and 66, Talbot Road East and West, West by the Western boundary of the Township, and South by the Southern boundary of the Township.

PART FIRST.

Persons entitled to vote at both Municipal Elections and Elections to the Legislative Assembly.

No. on Assessm't Roll.	Name.	Con.	No. of Lot or Part of Lot.	No. on Assessm't Roll.	Name.	Con.	No. of Lot or Part of Lot.
106	Axford George, sr, f	Gore	23 6	186	J Burrows Mt, t	ETR	53 6
1061	J Axford George, jr, f	Gore	23 6	819	J Baker Samuel, f s	ETR	49 6
1189	J Adams Samuel, f	ETR	64 5	820	J Baker James, f s	ETR	49 6
1190	Adams James, f	Gore	13 5	821	J Baker Isaac, f s	ETR	49 6
				820	Baker R H, f	W T R	50 6
				838	Burtwhistle Richard, f	ETR	53, 54 6

Con. No. of Lot or Part of Lot, P.O.
 2 48
 2 48
 2 48
 2 48
 2 37
 2 37
 2 37
 W T R 79 5
 2 38, 39 5

No. on Assessm't	Name.	Con.	No. of Lot or Part of Lot, P.O.
	Roll.		
S39 J Burtwhistle Jonathan, f.		E T R	53,54 6
847 J Bennett Benj, f.		E T R	56 6
861 J Ballantine James, f.		E T R	59 6
862 J Ballantine Thomas, f.		E T R	59 6
882 J Blackman John, f.		E T R	63 6
1055 J Baker Samuel, f.		Gore	23 6
1062 J Baker Wm H, f.		Gore	23 6
1063 J Burrows James, f.		Gore	22 6
1063 J Baker Wm, f.		W T R	54 6
1074 J Baker Joseph, f.		Gore	18 6
1081 J Bole John, f.		W T R	56 6

S19 J Cole Matthew, f.		W T R	49 6
S55 J Craig Hugh, f.		E T R	57 6
S63 J Cummings C B H, f.		W T R	59 6
S64 J Cummings W M T, f.		W T R	59 6
1066 J Cowling John, f.		Gore	20 6
1073 J Cook Isaac, f.		W T R	57 6

E T R 70 5

S37 J Davis E L, f.		W T R	54 6
S40 J Davis Benj, sr, f.		W T R	54 6
S41 J Davis Benj, jr, f s.		W T R	54 6
S50 J Dangerfield John G, f.		W T R	56 6
S51 J Dangerfield Samuel, f.		W T R	56 6
S52 J Davis Burbidge, f.		W T R	57 6
S56 J Davis Amos, f.		E T R	58 6
1056 J Dores Oliver, f.		Gore	24 6
1057 J Dores James, f.		Gore	24 6
1068 J Davis A C, f.		W T R	58,59 6
1069 J Davis G W, f s.		Gore	16 6
1070 J Davis L W, f s.		Gore	13 5
1075 J Davis Harvey M, f.		W T R	57 6
1095 J Dale Solomon, f.		W T R	65 5
1096 J Dingman Jonas, f.		W T R	65 5
1097 J Dingman C W, f s.		W T R	65 5
179 J Davis James, f.		E T R	55 6

S86 Govenlock John, f.		W T R	53 6
--------------------------------	--	-------	------

S86 J Hunt Samuel, f.		W T R	63 5
S87 J Hunt E S, f.		W T R	63 5
S92 J Hunt Isaac, f.		W T R	64 5
S93 J Hunt Walter, f.		W T R	64 5
1054 Heron Alex, f.		Gore	26 6
1082 J Hopkins Geo, f.		Gore	14 5
1085 J Hunt Squire, f.		Gore	12 5
1086 J Hunt John, f.		Gore	12 5
1087 J Hunt Omer, f s.		Gore	12 5
1088 J Hunt Llewellyn, f s.		Gore	12 5

S59 J Ingles John, f.		E T R	59 6
S60 J Ingles James, f.		E T R	59 6

S94 Jones Hiram, f.		E T R	64 5
-----------------------------	--	-------	------

No. on Assessm't	Name.	Con.	No. of Lot or Part of Lot, P.O.
	Roll.		
S95 J Jones Abram, f.		E T R	65 5
S96 J Jones Geo, f.		E T R	65,67 5
S97 J Jones Albert, f s.		E T R	65,67 5
S98 J Jones David, f.		E T R	64,65 5
1078 J Jones Hiram, f.		Gore	16 6

1058 J Kennedy Robert, f.		Gore	24 6
-----------------------------------	--	------	------

S17 Ling Joseph, f.		E T R	49 6
S18 J Ling Wm, f.		E T R	49
S68 J Little James K, f.		E T R	60,61 5
S70 Little John H, f.		E T R	60,61 5
S71 J Little John A, f.		E T R	60,61 5
S72 J Little Jacob E, f.		E T R	60,61 5
S80 J Little J B, f.		E T R	62 5
S84 J Lancaster Thomas, f.		E T R	63 5
S85 J Lancaster Wesley, f.		E T R	63 5
1071 Love John, f.		Gore	19 6
1072 J Love Neil, f.		Gore	19 6
175 Legg Samuel, f.		E T R	59

S13 J McGregor James, f s.		E T R	50 6
S14 J McGregor Rob Roy, f.		"	50 6
S15 J McGregor Daniel, f.		"	50 6
S24 J Mitchell Robert, f.		W T R	51 6
S25 J Mitchell Duncan, f.		"	51 6
S77 J Mann Edward, f.		"	61,62 5
S83 J Mill Henry, f.		E T R	63 5
1050 J Mulligan John, f.		Gore	25,26 6
1052 J McCully Mr, f.		Gore	25,26 6
1067 May Henry, f.		Gore	20 6
1079 J Morden C P, f.		Gore	15 5
1084 J May Samuel, f.		Gore	14 5
1091 J Monteith Henry, f.		Gore	11 5
1094 J McFarlane Andrew, f.		Gore	10 5
189 J Milne Robert, f.		E T R	62 5
191 J Milne James,		"	62 5

S54 J Nichols Wm H, f.		E T R	57 6
--------------------------------	--	-------	------

S16 J Orr Geo, f.		E T R	51 6
S21 J Orr James E, f.		W T R	50 6
S26 J Orr Robert, f.		E T R	51,52 6
S27 J Orr Jacob, f.		"	51,52 6
S28 J Orr Thomas, f.		"	51,52 6

S31 J Piper Samuel, f.		W T R	52 6
S81 J Piper S T, t.		E T R	62 6
1092 J Piper John, f.		W T R	64 5
1093 J Piper Samuel, f.		"	64 5

North by the Talbot Road northern boundary

assembly.

No. of Lot or Part of Lot.
 T R 53 6
 T R 49 6
 T R 49 6
 T R 49 6
 T R 50 6
 T R 53,54 6

THIRD WARD—DIVISION NO. 7.

No. on Assessm't Roll.	Name.	Con.	No. of Lot or Part of Lot.	No. on Assessm't Roll.	Name.	Con.	No. of Lot or Part of Lot.
830	J Ramey Silas, f.	W T R	52 6	832	J Thomas John, f	E T R	52 6
853	J Rundle Charles, f.	E T R	57 6	843	J Thomas Stephen, f.	"	55 6
849	J Rundle Philip, f	"	56 5	857	J Thornicroft Joseph, f	"	58 6
1053	Robinson Hugh, f	Gore	26 6	858	J Thomas Edwin, f	W T R	58 5
				183	Taylor Wm, sr, f	E T R	54 6
				184	J Taylor Wm, jr, f	"	54 6
182	J Shore Hardy, f.	E T R	53 6				
821	J Sutton John, t.	"	51 6				
846	J Sutton Samuel, f.	W T R	56 6	845	J Vicary Wm, t.	E T R	55 6
865	J Scott Albert, f.	E T R	60 5	822	J Vicary Wm, t.	W T R	51 6
889	J Scott Walter, f.	W T R	64 5	834	J Vail Wm A, f.	E T R	53 6
888	J Scott James, f	"	64 5	835	J Vail Austin, f.	"	53
890	J Scott John, f.	"	64 5				
891	J Scott Hobkirk, f.	E T R	64 5				
873	Sutton James, f	W T R	61,62 5	823	Weldon Andrew, f	W T R	51 6
874	J Sutton Jacob, f s.	"	61,62 5	842	J Wilson Charles, f.	"	55 6
875	J Sutton W F, f s.	"	61,62 5	844	Weldon Thomas, f.	E T R	55 6
876	J Sutton C W, f s.	"	61,62 5	866	J Weir John, f	"	60 6
878	Sutton Micaiah, f.	"	62 5	867	J Wilson Richard, f	W T R	69 5
879	J Sutton Samuel H, f s.	"	62 5	1065	J Weldon Thomas	Gore	21 6
1083	J Sutton Matthias, f	Gore	14 5				

THIRD WARD—POLLING DIVISION NO. 7.

PART SECOND.

Persons entitled to vote at Municipal Elections only.

None.

THIRD WARD—POLLING DIVISION NO. 7.

PART THIRD.

Persons entitled to vote at Elections to the Legislative Assembly only.

None.

Con.	No. of Lot or Part of Lot.	No.
ETR	52	6
"	55	6
"	53	6
WTR	58	5
ETR	54	6
"	54	6

FOURTH WARD.

(COMPOSED OF POLLING DIVISIONS NOS. 8 AND 9.)

Polling Division No. 8.

Comprising that part of the Township bounded on the East by the Side Line between Lots 12 and 13, on the North by the Concession Line between the 3rd and 4th Concessions, on the West by the Bostwick Line, and on the South by the Southern boundary of the Township.

PART FIRST.

Persons entitled to vote at both Municipal Elections and Elections to the Legislative Assembly.

ETR	55	6
WTR	51	6
ETR	53	6
"	53	

Con.	No. of Lot or Part of Lot.	Name.	Con.	No. of Lot or Part of Lot.	No. on Assessm't Roll.	Name.	Con.	No. of Lot or Part of Lot.
WTR	51	6	9	21	7	335 J Crinklaw John, jr, f.	4	23, 24
"	55	6	7	15	7	459 J Crinklaw James W. f.	4	12
ETR	55	6	3	15	7			
"	60	6	5	22	12			
WTR	69	5	4	14	11	2 Dawson Thomas, f.	9	21, 22
Gore	21	6	4	14	11	3 J Dawson James, f s.	9	21, 22
			4	16	11	4 J Dawson Geo, f s.	9	21, 22
			4	14	11	5 Dawson Jonathan, f.	9	22
			4	14	11	6 J Dawson Geo, f s.	9	22
			4	14	11	20 Donahue Dennis, f.	9	18
			4	14	11	138 Drumgould J, f.	8	15
			4	14	11	143 Don G W, f.	8	15
			4	14	11	456 Danbeny Barak, f.	4	20
			4	14	11	453 J Danbeny Henry f.	4	20
			8	22	7			
			9	20, 21	7	145 J Errington Ralph, T. W.	8	15
			9	17	7	166 J Errington Fredk, f.	7	19, 20
			8	15	7	167 J Errington F C, f s.	7	19, 20
			8	15	7			
			7	15	7			
			6	20	7			
			6	16	7			
			6	16	7			
			5	19	7			
			5	19	7			
			5	22	12	27 Farmer Charles.	9	13
			5	22	12	129 Ferguson Colin, f.	7	13
			5	23	12	151 Fisher Vicars, f.	8	16
			5	16	12	152 J Fisher Madison, f s.	7	15
			5	16	12	153 J Fisher Robert, f s.	7	15
			4	21	12	155 J Fisher Arthur, f.	7	15
			4	20	12	187 Forbes Wm, f.	6	23
			4	22	12	224 J Flowers John, f.	7	13
			4	16	12	313 J Forbes John, f.	4	17
			4	16	12	331 J Foreman James, f.	5	23
			4	16	12	498 J Fraser Wm. f.	4	13
			6	18	12			
			9	16	7			
			9	14, 15	7	967 J Gerrard Charles, f.	4	24
			8	14	7	968 J Gerrard Thomas, f.	4	24
			8	14	7	18 J Glenn Wm, f.	8	17
			8	14	7	140 J Glenn James, f.	8	17
			8	15	7	439 J Gauld James, f. X. W.	5	15
			8	15	7	440 J Gauld Wm, f. X. W.	5	15
			7	22	7			
			7	22	7			
			7	22	7			
			7	22	7			
			6	16	7			
			6	16	7	150 J Hunt John C, f.	8	15
			4	23, 24	12	190 J Hiscock Henry, f.	7	23
			9	16	7			
			9	14, 15	7			
			8	14	7			
			8	14	7			
			8	15	7			
			8	15	7			
			7	22	7			
			7	22	7			
			7	22	7			
			6	16	7			
			6	16	7			
			4	23, 24	12			

FOURTH WARD—DIVISION NO. 8.

No. on Assessm't Roll.	Name.	Con.	No. of Lot or Part of Lot.
207	J House Isaac, f.	6	17 7
307	J Hawkshaw Wm, f.	6	16,17 7
319	J Hebblethwaite Alfred, f.	5	17 7
12	J Jones John, f.	8	20 7
181	Jackson Minchin, f.	7	17 7
199	J Johncton Geo, f.	6	20 7
200	Johnston Peter, f.	6	19 7
201	J Johnston Wm, f s.	6	20 7
202	J Johnston David, f.	6	20 7
215	J Jackson Thomas, f.	6	16 7
218	J Johnston Peter, f.	7	15 7
221	J Johnston James, sr, f.	6	14,15 7
222	J Johnston James, jr, f s.	6	14,15 7
223	J Johnston Alex, f.	6	14 7
314	J Jarvis Warren, f.	5	19 12
317	J Jackson David, f.	5	20 12
318	Johnston John, sr, f.	5	21 12
319	J Johnston John, jr, f s.	5	21 12
320	J Johnston Geo, f s.	5	21 12
339	J Jackson Charles, f.	4	22 12
132	J Kerr Murdock, f.	7	14 7
133	J Kerr Alex, f.	7	14 7
134	J Kerr Donald, t.	7	14 7
146	J Kindree Joshua, f.	8	15 7
301	J Kerr Wm, f.	5	13 11
428	J Kerr Alex, sr, f.	5	13 11
429	J Kerr Alex, jr, f s.	5	13 11
430	J Kerr James, f s.	5	13 11
436	J Kerr John, f.	5	15 11
489	J Kellar Wallace, t.	4	15 11
174	J Legg Charles, f.	7	22 7
175	J Legg Samuel, f.	7	22 7
176	Lewis Samuel, t.	8	22 7
195	J Locke John, f.	7	22 7
197	J Learn Wm N, f.	6	21 7
197	J Learn P D, f.	6	21 7
203	J Lamminon John, sr, f.	7	19 7
204	J Lamminon John, jr, f.	7	19 7
189	J Milne Robert, f.	7	23 7
13	J McPherson Duncan, t.	8	20 7
10	McPherson Hugh, f.	9	18 7
15	McPherson Arch, f.	8	19 7
16	J McPherson Donald, f s.	8	18 7
17	J McPherson Colin, f s.	8	18 7
22	Meadows Thomas, f.	8	17 7
156	Murray Charles, f.	7	16 7
159	J Marلمان Robert, t.	6	15 7
161	J Milson Samuel, f s.	7	18 7
163	McPherson John, sr, f.	8	18 7
164	J McPherson John, jr, f s.	8	18 7
170	J McPherson Dougald, f.	8	18 7
172	J Mann John, f.	7	21 7
177	J Mann Francis, f.	8	23 7
178	J Mann Mark, f.	8	23 7

No. on Assessm't Roll.	Name.	Con.	No. of Lot or Part of Lot.
970	J McGregor James, f.	3	23 12
180	J McPherson Gilbert, f.	7	23 7
191	J Milne James, f.	6	22,23 7
205	J McDonald Wm, f.	6	18 7
206	J McDonald Alex, f.	6	18 7
211	J Minchin John W, f.	6	15 7
212	Murdock Alex, f.	6	16 7
225	J McGregor John, f.	6	13 7
305	McMillan Duncan, f.	6	15 7
306	J McMillan John, f s.	6	15 7
324	J McDougall Angus, f.	6	22 12
325	J McDougall Duncan, f s.	6	22 12
326	J McDougall James, f s.	6	22 12
330	J Milne Peter, f.	6	23 12
336	J McGregor John, f.	5	24 12
427	J Munroe John, f.	5	14 11
437	J Maxworthy John, t.	5	15 11
444	J Manning Emerick, f.	5	19 12
445	Manning Alonzo, f.	5	17 12
446	J Manning Sylvester, f.	5	17 12
447	J Manning Wm, f.	5	18 12
448	J Manning John H, f s.	5	18 12
451	Mennill Geo, f.	5	18,19 12
452	J Mennill Joseph, f s.	5	18,19 12
452	J Mennill Geo II, f s.	5	18,19 12
135	McCarty P, t.	8	14 7
969	J McDonnell James, f.	4	23 12
441	J Nichol Thomas, f.	5	16 12
488	J Nichol Adam, f.	4	15 11
165	J Pottierary Wm, t.	8	18 7
188	Pasmore Thomas, f.	7	21 7
135	J Regan Wm P, f.	8	14 7
136	J Regan Dennis P, f.	8	14 7
137	J Regan C D, t.	8	15 7
332	J Rutherford John, f.	5	23 12
333	J Rutherford Peter, t.	5	23 12
127	Rose Richard f	8	13 7
128	Rose R. L. f	8	13 7
141	Smith Frank, f.	8	15 7
144	Scott Andrew, f.	8	15 7
162	Smith Walter, f.	8	15 7
168	J Smith R F, f.	7	20 7
169	J Smith W H, f.	7	20 7
182	J Shore Hardy, f.	8	23 7
303	J Smith Geo, f.	5	14 7
308	J Scott Wm, f.	6	18 7
309	J Scott Wm A, f s.	6	18 7
312	J Shore John, f s.	6	19 12
321	J Scott Charles, f s.	6	21 12
322	J Scott Stewart, f s.	6	21 12
323	J Scott C A, f s.	6	21 12
449	J Simpson James, f.	5	19 12
554	Shore John, t.	5	20 12
555	J Shore Wm, f.	5	20 12
468	Shore F R, f s.	4	19 12
469	J Shore Wm M, f s.	4	19 12

No. on Assessm't Roll.
470 J
471 J
473
474 J
475 J

11 J
-148 J
-149 J

on by Son

N
As
R
4
4
4
13

FOURTH WARD—DIVISION NO. 9.

No. on Asses'm't Roll.	Name.	Con.	No. of Lot or Part of Lot.	No. on Asses'm't Roll.	Name.	Con.	No. of Lot or Part of Lot.
470	J Shore John E, f s	4	19 12	490	Titterington Ed, t	4	16 12
471	J Shore Harvey, f s	4	19 12				
473	Shore Fredk, f	4	18 12				
474	J Shore F H, f s	4	18 12				
475	J Shore Vincent, f s	4	18 12	8	White James, f	9	20 12 7
				9	J White Geo, f	9	18 7
				157	J Wall F H, t	7	16 7
				171	J Weekes George, f	7	20 7
				209	J Wright John, f s	7	17 7
11	J Taylor Robert, t	9	21 7	210	J Wright Wm, f	7	17 7
-148	J Turnbull John, f	7 8	16 7	437	J Wright James, f	5	15 7
-149	J Turnbull David, f	7 8	16 7	476	Wall Heury,	4	21 12

FOURTH WARD—POLLING DIVISION No. 8.

PART SECOND.

Persons entitled to vote at Municipal Elections only.
None.

FOURTH WARD—POLLING DIVISION No. 8.

PART THIRD.

Persons entitled to vote at Elections to the Legislative Assembly only.
None.

FOURTH WARD.

Polling Division No 9

Comprising that part of the Township bounded on the East by the Side Road between Lots 18 and 19 on the 1st and 2nd Concessions and the Line between Lots 12 and 13 on the 3rd Concession, on the North by the Commissioners' Road, on the West by the Eastern boundary of Divisions Nos. 5 and 6, and on the South by the Concession Line between the 3rd and 4th Concessions.

PART FIRST.

Persons entitled to vote at both Municipal Elections and Elections to the Legislative Assembly.

No. on Asses'm't Roll.	Name.	Con.	No. of Lot or Part of Lot.	No. on Asses'm't Roll.	Name.	Con.	No. of Lot or Part of Lot.
461	J Archer John, f	3	22 12	574	J Beattie David, f	2	20 11
462	J Archer James, f	3	22 12	588	Bryant Wm, f	3	23 12
463	J Archer Charles, f	3	22 13	605	J Blakie James, f	3	19 12
464	Archer Thomas, f	3	21, 22 12	606	J Blakie Alex, f s	3	19 12
1381	Adams Lewis, f	Main st	5 1	609	Blanchard David, f s	3	17 11
				629	Beattie Wm, f	2	20 11

FOURTH WARD—DIVISION NO. 9.

No. on Assessm't Roll.	Name.	Con.	No. of Lot or Part of Lot.	No. on Assessm't Roll.	Name.	Con.	No. of Lot or Part of Lot.
630	J Beattie Geo, f s	2	20 11	482	J Frank Wm P, f	3	16 11
631	J Beattie Wm H, f s	2	20 11	576	J Frank Thomas, f	3	14, 15 11
1186	J Banghart Andrew, t	2	31 1	579	J Frank J B C, h	3	16 11
1190	J Biddulph R F S, f	2	32 1	617	J Ferguson Peter, f	2	25 1
1212	J Brown Robert, f	1	36 1	618	J Ferguson Daniel, f s	2	25 1
1215	J Bryant Benj, f	2	36 1	1199	J Fraser Samuel, f	2	34 5
1216	J Bryant Wm A, f	2	36 1	1200	J Fraser Robert, f	2	34 5
1345	J Blinn Wm, f	1	35, 36 1				
1346	J Blinn Robert, f s	1	35 1				
1383	J Baker Chas, f	1	Queen st 4, 5, 30 1	628	J Grieve Elliott, f	2	21 11
1394	J Bruce Alex, f	1	24, 25 1	1347	J Griffith Geo, f	1	35 1
				1354	Grant Geo, t	1	33 1
				1360	Garside Joseph, t	1	32 1
599	Conley James, f	3	21 1	1380	Griffith James, f	Main st	2, 4 1
625	Cooper Stephen, t	2	22 1	809	J Griffith John H, f	1	23 1
646	J Curtis Henry, f	1	19 1	1361	J Griffith Tunis, f	1	31 1
1158	J Clary Patrick, f	2	27, 28 1				
1159	J Clary John, t	2	27, 28 1				
1175	J Caldwell Matthew, f	2	30 1	466	J Hyslop John, t	3	20 1
1176	J Caldwell Joseph, f s	2	30 1	493	J Hepdra Wm, jr, f	3	14 11
1184	Copeland E M, t	1	30 1	494	Hendra Wm, sr, f	3	14 11
1188	J Cole Edward, f	1	31 1	590	Hyslop Adam, f	3	23 11
1187	J Cleveland J D, f	1	31 1	591	J Hyslop Alex, f s	3	23 11
1369	Carr John, f	1	29 1	592	J Hyslop Richd, f s	3	23 11
1398	Clubb Alex, f	2	21 1	640	Hamilton John, f	2	20 11
				1153	J Haldane Wm, f	2	26, 27 1
480	J Dicey John, f	3	19 12	1157	J Haldane Joseph, f	2	27 1
580	J Davey James, f	2	35 5	1364	Hains Samuel, t	1	30 1
581	J Davey Richard, f s	2	35 5	1392	Hadwin Thomas, f	1	25 1
589	J Dean Edward, f	3	23 5				
607	J Dicey Hiram, f	3	18 12	575	Ings Edward, h	2	22 11
613	Dexter, John, f	2	24, 25 13	1352	Ings Thomas, h	1	32 1
626	J Dowling Nicholas, f	2	22 11	1392	Ings Edward, t	1	25 1
953	Durhan Geo, f	1	24 1				
1165	J Dale Nathan, t	1	27 1				
1166	J Dale Geo W, f s	1	27 1	478	J Jackson Richard, f	3	19, 20 12
1167	J Duncan Geo, f	2	28 1	483	J Johnston Charles, t	3	15, 16 11
1168	J Duncan McKeuzie, f	1	28 1	604	J Jeffray Geo, t	2	32, 33 1
1172	Dale John, f	1	29 1	1377	J Johnston A C, f	1	28 1
1173	J Dale Ezekial, f	1	29 1	808	J Jones Thomas, t	1	23 1
1177	J Dale Charles, f	1	50 1				
1181	Dale Jacob f	1	30 1	1370	Kettlewell Richard, f	1	29 1
1182	J Dale Chas, f s	1	30 1	1371	J Kettlewell Henry, f s	1	29 1
1183	Duncan James, f	1	30 1	1372	J Kettlewell Noah, f	1	29 1
1189	J Dale Jacob jr, f	1	31 1	1373	J Kettlewell Wm, f	1	29 1
1191	Dale Joseph sr, f	2	33 1	1382	Kemp Arthur, f	Main st	5 1
1292	J Dale Charles, f s	2	33 1	1391	J Kay John, f	1	25, 26 1
1193	J Dale David, f s	2	33 1				
1194	J Dale Joseph jr, f s	2	33 1	1358	J Land Edmund, f	1	32 1
1195	Dale Solomon sr, f	2	33 1				
1196	J Dale Wm, f s	2	33 1	970	J McGregor James, f	3	23 12
1197	J Dale Solomon, jr, f s	2	33 1	969	J McDonnell James, f	3	23 12
1198	J Dale John A, f s	2	33 1	568	J Murray Peter, f	3	13 11
1214	J Dale David H, f	1	35, 36 1	571	J Marr Alex, sr, f	2	21 11
1402	Duncau Donald, f	1	43 1				
1185	J Eagan John, f	1	30 1				
477	J Flawn Caleb, f	3	21 12				

FOURTH WARD—DIVISION NO. 9.

of Lot
or
t of Lot
16 11
14, 15 11
16 11
25 1
25 1
34 5
34 5

21 11
35 1
33 1
32 1
2, 4 1
23 1
31 1

20 1
14 11
14 11
23 11
23 11
23 11
20 11
26, 27 1
27 1
30 1
25 1

22 11
32 1
25 1

19, 20 12
15, 16 11
32, 33 1
28 1
23 1

29 1
29 1
29 1
29 1
st 5 1
25, 36 1

32 1

23 12
23 12
13 11
21 11

No. on Assessm't Roll.	Name.	Con.	No. of Lot or Part of Lot.	No. on Assessm't Roll.	Name.	Con.	No. of Lot or Part of Lot.
572	J Marr Alex, jr, f s.	2	21 11	577	J Riddle Geo, f.	2	23, 24 11
573	J Marr Robert, f s.	2	21 11	578	Rudd C B, f.	3	16 11
621	J McWilliam James, f.	2	23, 24 1	602	J Rennie John, f.	3	21 11
633	Murray Geo, sr, f.	2	19 11	611	J Riddle Robert, f.	2	25, 26 11
634	J Murray Robert, f.	2	19 11	614	J Ryan David, f.	2	25 1
635	J Murray Geo, jr, f s.	2	19 11	1203	J Rodenhurst W, f.	2	31 1
1160	J Murray Andrew, f.	2	28 1	803	J Riddle Samuel, f.	1	20 1
1161	J Murray Wm, f s.	2	28 1	804	J Riddle John, f.	1	20 1
1163	J Murray Robert, f.	2	28 1				
1164	J Murray James, f.	2	28 1	481	J Shaver John W, t.	3	17 1
1374	J McMurray C H, f.	1	28 1	608	J Shaver Jessee, f.	3	17 1
1375	Meredith Edward, f.	1	28 1	610	J Shaver Geo, f.	2	17 1
1363	Mecham Wm, t.	1	30 1	612	Shaver John, f.	2	25 1
1384	Martyn Wm, f.	Main st 6, 7, 8 1		632	J Stewart C B, f.	2	19 11
1385	Martyn Oliver, f.	Main st 6, 7, 8 1		652	Summers Eli, t.	1	24 1
1390	Murray Geo, f.	e Queen st 2, 4 1		1154	J Seccombe Richd, t.	2	26, 27 1
1395	J Mihell Leonidas, f.	1	24 1	1155	J Seccombe F W, f s.	2	26, 27 1
1396	Mitell Wm, f.	1	24 1	1156	J Seccombe Wm H, t s.	2	26, 27 1
1399	J Marr Wm, t.	2	21 1	1218	J Summers Wm, f.	1	36 1
				1359	Smithers John, t.	1	32 1
				1389	J Smith D, f.	1	26 1
				802	J Sumner R B, f.	1	19 1
1356	J Norton Nathan, f.	1	31 1				
1367	Norton Daniel, f.	1	30 1	615	Taylor John, t.	2	25 1
1368	J Norton Geo, f.	1	30 1	623	Tomlinson Thos, f.	1	23 1
586	J Nixon Joseph, f.	2	36 2	1207	Teepie Delial, f.	1	31, 32 1
603	J Nichols Lawrence, f.	2	32, 23 2	1208	J Teepie Thomas, f s.	1	31, 32 1
623	J Nixon Geo, t.	2	23 1	1335	J Teepie John, f.	1	35 1
654	Nixon Robert, f.	1	21, 22 1	1353	J Topin Calvin, t.	1	33 1
650	Nixon John, f.	1	21, 22 1	1386	Tupper R E, f.	e Queen st, 9, 11 1	
651	J Nixon James, jr, f.	3	20 1	1387	J Tupper M F, f.	e Queen st, 17, 19 1	
653	J Nixon James, sr, f.	3	20 1	1393	J Tucker Matthew, f.	1	25 1
1170	Nichols John, f.	2	29, 30 1				
1171	J Nichols Henry, f.	2	29, 30 1	476	J Wall Henry, f.	3	20 12
1178	J Nichols David, f.	1	30 1	496	J Waldoek Thomas, f.	3	13 11
1179	J Nichols H W, f s.	2	30 1	497	Waldoek Wm, f.	3	13 11
1348	J Norton Wm, f.	1	34 1	598	Whitehead Wm, f.	3	21 1
1349	Norton Nelson, f s.	b ft 36 1		619	Walker Wm, f.	1	23 1
1350	J Norton John, t s.	b ft 36 1		620	J Walker Wm J, f s.	2	24 1
1351	J Norton Allan.	b ft 36 1		1151	J Wilkins Charles, f.	2	25 1
				1152	J Wilkins Martin, f s.	2	25 1
811	J Odell H M, f.	1	24 13	1162	J Watkins David, t.	2	28 1
600	J Orman Geo, f.	2	32 1	1205	Wiatt M, f.	1	32 1
1204	Orchard Wm, f.	1	32 1	1379	J Weld Henry, t.	Queen st, 10, 12 & c 1	
1365	Owrey James, f.	1	30 1	1388	J Westland Wm, f.	e Queen st, 1 1	
810	Odell Leonard, f.	1	24 13	1397	J Walker James, f.	2	21 1
				1399	Walker Wm, f s.	1	24 1
495	Patterson John, f.	3	14 11				
587	J Powell Thomas, t.	2	36 1	1362	Yeaman Wm, f s.	1	30 1
593	Perkins Caleb, sr, f.	3	22 1				
594	J Perkins Caleb, jr, f s.	3	22 1				
595	J Perkins Freman, f s.	3	22 1				
596	J Perkins Levi, f s.	3	22 1				
901	Perkins Curtis, f.	3	21 1				
1169	J Purdy Richard, f.	2	30 1				
1201	J Pincombe John, f.	2	38, 39 1				
1202	J Pincombe Richard, f.	2	38, 39 1				

No. on Assessm't Roll.	Name.	Con.	No. of Lot or Part of Lot.
1206	J Pierson Thomas, t.	1	32 1
577	J Riddle Geo, f.	2	23, 24 11
578	Rudd C B, f.	3	16 11
602	J Rennie John, f.	3	21 11
611	J Riddle Robert, f.	2	25, 26 11
614	J Ryan David, f.	2	25 1
1203	J Rodenhurst W, f.	2	31 1
803	J Riddle Samuel, f.	1	20 1
804	J Riddle John, f.	1	20 1
481	J Shaver John W, t.	3	17 1
608	J Shaver Jessee, f.	3	17 1
610	J Shaver Geo, f.	2	17 1
612	Shaver John, f.	2	25 1
632	J Stewart C B, f.	2	19 11
652	Summers Eli, t.	1	24 1
1154	J Seccombe Richd, t.	2	26, 27 1
1155	J Seccombe F W, f s.	2	26, 27 1
1156	J Seccombe Wm H, t s.	2	26, 27 1
1218	J Summers Wm, f.	1	36 1
1359	Smithers John, t.	1	32 1
1389	J Smith D, f.	1	26 1
802	J Sumner R B, f.	1	19 1
615	Taylor John, t.	2	25 1
623	Tomlinson Thos, f.	1	23 1
1207	Teepie Delial, f.	1	31, 32 1
1208	J Teepie Thomas, f s.	1	31, 32 1
1335	J Teepie John, f.	1	35 1
1353	J Topin Calvin, t.	1	33 1
1386	Tupper R E, f.	e Queen st, 9, 11 1	
1387	J Tupper M F, f.	e Queen st, 17, 19 1	
1393	J Tucker Matthew, f.	1	25 1
476	J Wall Henry, f.	3	20 12
496	J Waldoek Thomas, f.	3	13 11
497	Waldoek Wm, f.	3	13 11
598	Whitehead Wm, f.	3	21 1
619	Walker Wm, f.	1	23 1
620	J Walker Wm J, f s.	2	24 1
1151	J Wilkins Charles, f.	2	25 1
1152	J Wilkins Martin, f s.	2	25 1
1162	J Watkins David, t.	2	28 1
1205	Wiatt M, f.	1	32 1
1379	J Weld Henry, t.	Queen st, 10, 12 & c 1	
1388	J Westland Wm, f.	e Queen st, 1 1	
1397	J Walker James, f.	2	21 1
1399	Walker Wm, f s.	1	24 1
1362	Yeaman Wm, f s.	1	30 1

FOURTH WARD—POLLING DIVISION No. 9.

PART SECOND.

Persons entitled to vote at Municipal Elections only.
None.

FOURTH WARD—POLLING DIVISION NO. 9.

PART THIRD.

Persons entitled to vote at Elections to the Legislative Assembly only.
None.

I, HENRY ANDERSON, Clerk of the Municipality of Westminster, in the County of Middlesex, do hereby certify that parts one and three of the above list constitute a correct list for the year 1882 of all persons appearing by the last revised assessment roll of the said Municipality to be entitled to vote at elections for members of the Legislative Assembly; and that parts one and two constitute a correct list for the said year of all persons appearing by the said roll to be entitled to vote at Municipal Elections in said Municipality; and I hereby call upon all electors to examine the said list, and if any omissions or other errors are perceived therein, to take immediate proceedings to have the said errors corrected according to law.

Dated this 2nd day of Sept., 1882.

HENRY ANDERSON,
CLERK OF WESTMINSTER,
Wilton Grove P. O.

I certify that the number of persons on this Voters' List qualified to serve as Jurors is (1313) thirteen hundred and thirteen.

H. ANDERSON, Tp. Clerk.

CR40NDSES Q18 X3 V574
 OE

iddlesex, do
1882 of all
l to vote at
correct list
Elections in
omissions or
orrected ac-

e P. O.
ors is (1313)
lark.

CR40NWESQ18 X3 V574

OE

