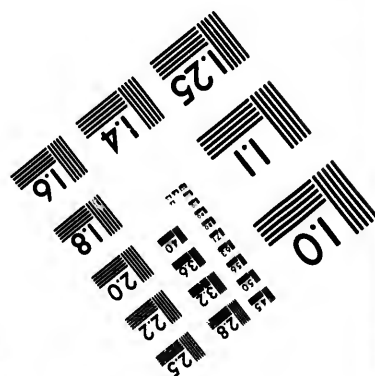
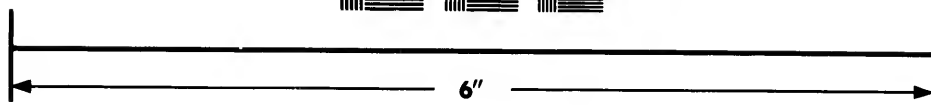
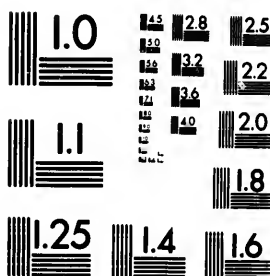

IMAGE EVALUATION TEST TARGET (MT-3)



Photographic
Sciences
Corporation

23 WEST MAIN STREET
WEBSTER, N.Y. 14580
(716) 872-4503

**CIHM/ICMH
Microfiche
Series.**

**CIHM/ICMH
Collection de
microfiches.**



Canadian Institute for Historical Microreproductions / Institut canadien de microreproductions historiques

© 1984

Technical and Bibliographic Notes/Notes techniques et bibliographiques

The Institute has attempted to obtain the best original copy available for filming. Features of this copy which may be bibliographically unique, which may alter any of the images in the reproduction, or which may significantly change the usual method of filming, are checked below.

L'Institut a microfilmé le meilleur exemplaire qu'il lui a été possible de se procurer. Les détails de cet exemplaire qui sont peut-être uniques du point de vue bibliographique, qui peuvent modifier une image reproduite, ou qui peuvent exiger une modification dans la méthode normale de filmage sont indiqués ci-dessous.

- | | |
|--|---|
| <input type="checkbox"/> Coloured covers/
Couverture de couleur | <input type="checkbox"/> Coloured pages/
Pages de couleur |
| <input type="checkbox"/> Covers damaged/
Couverture endommagée | <input type="checkbox"/> Pages damaged/
Pages endommagées |
| <input type="checkbox"/> Covers restored and/or laminated/
Couverture restaurée et/ou pelliculée | <input type="checkbox"/> Pages restored and/or laminated/
Pages restaurées et/ou pelliculées |
| <input type="checkbox"/> Cover title missing/
Le titre de couverture manque | <input checked="" type="checkbox"/> Pages discoloured, stained or foxed/
Pages décolorées, tachetées ou piquées |
| <input type="checkbox"/> Coloured maps/
Cartes géographiques en couleur | <input checked="" type="checkbox"/> Pages detached/
Pages détachées |
| <input type="checkbox"/> Coloured ink (i.e. other than blue or black)/
Encre de couleur (i.e. autre que bleue ou noire) | <input checked="" type="checkbox"/> Showthrough/
Transparence |
| <input type="checkbox"/> Coloured plates and/or illustrations/
Planches et/ou illustrations en couleur | <input type="checkbox"/> Quality of print varies/
Qualité inégale de l'impression |
| <input type="checkbox"/> Bound with other material/
Relié avec d'autres documents | <input type="checkbox"/> Includes supplementary material/
Comprend du matériel supplémentaire |
| <input type="checkbox"/> Tight binding may cause shadows or distortion
along interior margin/
La reliure serrée peut causer de l'ombre ou de la
distortion le long de la marge intérieure | <input type="checkbox"/> Only edition available/
Seule édition disponible |
| <input type="checkbox"/> Blank leaves added during restoration may
appear within the text. Whenever possible, these
have been omitted from filming/
Il se peut que certaines pages blanches ajoutées
lors d'une restauration apparaissent dans le texte,
mais, lorsque cela était possible, ces pages n'ont
pas été filmées. | <input type="checkbox"/> Pages wholly or partially obscured by errata
slips, tissues, etc., have been refilmed to
ensure the best possible image/
Les pages totalement ou partiellement
obscuries par un feuillet d'errata, une pelure,
etc., ont été filmées à nouveau de façon à
obtenir la meilleure image possible. |
| <input type="checkbox"/> Additional comments:
Commentaires supplémentaires: | |

This item is filmed at the reduction ratio checked below/
Ce document est filmé au taux de réduction indiqué ci-dessous.

10X	12X	14X	16X	18X	20X	22X	24X	26X	28X	30X	32X
<input type="checkbox"/>	<input type="checkbox"/>	<input type="checkbox"/>	<input type="checkbox"/>	<input type="checkbox"/>	<input type="checkbox"/>	<input type="checkbox"/>	<input checked="" type="checkbox"/>	<input type="checkbox"/>	<input type="checkbox"/>	<input type="checkbox"/>	<input type="checkbox"/>

The copy filmed here has been reproduced thanks to the generosity of:

Anglican Church of Canada
Synod Archives

The images appearing here are the best quality possible considering the condition and legibility of the original copy and in keeping with the filming contract specifications.

Original copies in printed paper covers are filmed beginning with the front cover and ending on the last page with a printed or illustrated impression, or the back cover when appropriate. All other original copies are filmed beginning on the first page with a printed or illustrated impression, and ending on the last page with a printed or illustrated impression.

The last recorded frame on each microfiche shall contain the symbol \rightarrow (meaning "CONTINUED"), or the symbol ∇ (meaning "END"), whichever applies.

Maps, plates, charts, etc., may be filmed at different reduction ratios. Those too large to be entirely included in one exposure are filmed beginning in the upper left hand corner, left to right and top to bottom, as many frames as required. The following diagrams illustrate the method:

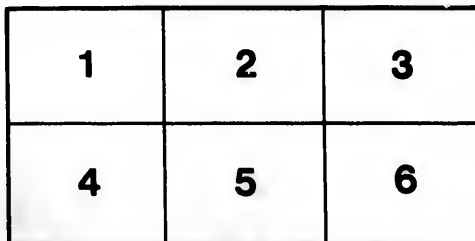
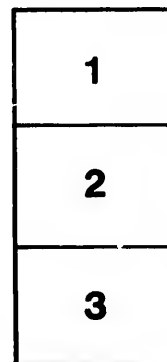

L'exemplaire filmé fut reproduit grâce à la générosité de:

Anglican Church of Canada
Synod Archives

Les images suivantes ont été reproduites avec le plus grand soin, compte tenu de la condition et de la netteté de l'exemplaire filmé, et en conformité avec les conditions du contrat de filmage.

Les exemplaires originaux dont la couverture en papier est imprimée sont filmés en commençant par le premier plat et en terminant soit par la dernière page qui comporte une empreinte d'impression ou d'illustration, soit par le second plat, selon le cas. Tous les autres exemplaires originaux sont filmés en commençant par la première page qui comporte une empreinte d'impression ou d'illustration et en terminant par la dernière page qui comporte une telle empreinte.

Un des symboles suivants apparaîtra sur la dernière image de chaque microfiche, selon le cas: le symbole \rightarrow signifie "A SUIVRE", le symbole ∇ signifie "FIN".

Les cartes, planches, tableaux, etc., peuvent être filmés à des taux de réduction différents. Lorsque le document est trop grand pour être reproduit en un seul cliché, il est filmé à partir de l'angle supérieur gauche, de gauche à droite, et de haut en bas, en prenant le nombre d'images nécessaire. Les diagrammes suivants illustrent la méthode.

errata
to

pe lure,
on à



32X

No. 66.

(See Page 654.)

The Academical Year at King's College begins with Michaelmas Term, September 1st, and ends with Trinity Term, July 1st: dating, therefore, from September 1, 1845, to July 1st, 1846, fifteen Students attended Lectures during the whole year, and for each

The Fee to Private Tutor	- - - - -	£4 $\frac{1}{2}$	Currency.
" " to Divinity Professor	- - - - -	1 $\frac{1}{2}$	"
" " to Mathematical Professor	- - - - -	1 $\frac{1}{2}$	"
" " to Library	- - - - -	1 $\frac{1}{2}$	"
" " for Modern Languages	- - - - -	2	"
" " to Steward, Commons, &c.	12s. 6d. per week.		

A greater number than fifteen were on the Books, but some were absent nearly the whole or part of the year, and were therefore exempted from Fees for Lectures.

The Tuition Fees have been divided between the President and Vice President. In the absence of a Vice President the Assistant receives a proportion of the Fees.

There are, generally, three classes in the Greek and Latin Classics, three in Mathematics, and two in Hebrew.

The Studies for the present Term, which are similar to those pursued during the Terms of 1846, are subjoined:

Hebrew Bible—Genesis and Psalms; Greek Testament—Acts; Uripides, Sophocles, Æschylus, Aristotle's Rhetoric and Ethics, Thucydides, Homer, Tacitus, Cicero de Officiis, Horace's Epistles, Aldrich's Logic; Exercises—Lat. Gr. and Eng.; Algebra, Euclid, Trigonometry, Hymer's Astronomy, French, Italian, German.

Funds of King's College at Windsor.

PRINCIPAL.

Visitor's Fund,	- - - - -	Currency, £1415	16	2	
General Fund,	- - - - -	"	1000	0	0
Building Fund,	- - - - -	Sterling,	5157	6	11, 3 pr. ct. con.
Library Fund,	- - - - -	"	1673	10	7, 3 $\frac{1}{4}$ pr. cts.

INCOME, PERMANENT.

Provincial Grant,	- - - - -	Sterling,	400	0	0
Interest on Dr. Warnesford's Donation of £1000 Stg., at 4 per cent.,		"	40	0	0

ANNUAL.

Allowance from the Society for the Pro- pagation of the Gospel, for Divinity, Scholarships, and Exhibitions,		"	300	0	0
--	--	---	-----	---	---

JOHN C. HALLIBURTON,

Secretary and Treasurer of King's College at Windsor.

Halifax, 13th March, 1847.

Return

Return from the College of St. Mary's for the year 1846.

Number of Students, 48; Tuition Fees, £110; Provincial Grant, £250.

Classes taught in—Logic, Metaphysics, Homer, Greek Testament, Greek Grammar, Horace, Cicero, Virgil, Sallust, Cæsar, Latin Grammar and Prosody, Telemaque and French Grammar, Geometry, Algebra, Use of the Globes, Geography, Arithmetic, Writing, Reading, Elocution.

SALARIES OF PROFESSORS.

Rev. Mr. Nugent,	-	-	-	-	-	£140	0	0	
Rev. Mr. Daly,	-	-	-	-	-	80	0	0	
Mr. Charles McCarthy,	-	-	-	-	-	50	0	0	
							<u>£270</u>	<u>0</u>	<u>0</u>
Paid for repairs and various old debts,	-	-	-	-	-		29	10	1
Sundry expenses and repairs,	-	-	-	-	-		44	7	5
Balance in the hands of the President,	-	-	-	-	-		16	2	6
							<u>£360</u>	<u>0</u>	<u>0</u>

There are ten Free Students in the College.

(Signed) THOMAS L. CONNOLLY, President.

St. Mary's, Halifax, March 2d, 1847.

DR. *Account of the Nova-Scotia Baptist Education Society, for 1845.*

INCIDENTAL EXPENSES.

Agencies, Printing Report, &c., Freight and Duties on Philosophical Apparatus imported from the United States, Books, &c. &c. &c.,	£77	8	9		
Premium of Insurance against Fire,	23	15	0		
			<u>£101</u>	<u>3</u>	<u>9</u>
Professors at Acadia College, Teachers at Academy—paid them,	1037	8	9		
Buildings—Enlargement and Repairs, Fencing and Ditching Farm,	216	0	4		
Interest paid on Mortgage,	£60	0	0		
“ “ on Loans,	15	0	0		
			<u>75</u>	<u>0</u>	<u>0</u>
Loans—Paid Mr. Almon in full,	50	0	0		
			<u>£1479</u>	<u>12</u>	<u>10</u>

CR.

Balance,	£52	0	10		
Subscriptions and Donations,	1245	0	0		
Tuition,	202	2	0		
Provincial Grant,	250	0	0		
Rent,	30	0	0		
			<u>£1779</u>	<u>2</u>	<u>10</u>

Halifax, 31st December, 1845.

E. E.

J. W. NUTTING, Treasurer.

4th March, 1847.

DR.

DR. Account of the Nova-Scotia Baptist Education Society for 1846.

INCIDENTAL EXPENSES.

Printing Report, &c., Books, and other miscellaneous charges,	£58 13 9	
Premium of Insurance against Fire,	25 0 0	
	<hr/>	£83 13 9
Professors at Acadia College, Teachers at Academy—paid them,		897 2 11
Interest paid on Mortgage,	£60 0 0	
“ “ on Loans,	12 0 0	
	<hr/>	72 0 0
Buildings—Repairs on Boarding House,		110 0 0
		<hr/>
		£1162 16 8

CR.

Subscriptions and Donations,	£294 8 4
Loans—14th December, 1846, borrowed from Mr. Bland to finish College Edifice,	150 0 0
Provincial Grant,	250 0 0
Tuition,	180 0 0
Rents,	30 0 0
	<hr/>
	£904 8 4

Halifax, 31st Decr., 1846.

E. E.

J. W. NUTTING, Treasurer.
4th March, 1847.

General Statement of the Affairs of the Nova-Scotia Baptist Education Society, from 1st January, 1845, to 31st December, 1846, shewing the Payments made and Monies received during the said period. The Liabilities of, and Debts due, to the Institution.

PAYMENTS.

As per Accounts annexed together,	£2642 9 6
-----------------------------------	-----------

LIABILITIES.

Mortgage,	£1000 0 0
Loans,	360 0 0
Due Professors and Teachers,	1190 0 0
	<hr/>
	2540 0 0
	<hr/>
	£5182 9 6
Balance due,	2049 18 4

There has also been contributed, during the last three years, to the value of at least £1000 in Materials and Labor, towards the erection of the College Edifice—no part of which has ever been carried into any Account.

J. W. NUTTING.

RECEIPTS.		
As per Accounts annexed together,		£2683 11 2
DEBTS.		
Tuition outstanding, £550—supposed good,		450 0 0
Balance,		2049 18 4
		£5182 9 6

Halifax, 31st Decr., 1846.

E. E.

J. W. NUTTING, Treasurer.
4th March, 1847.

In addition to the Funds above stated, there is also the sum of £1000, a Legacy to the College, invested on mortgage—the interest on which is to be yearly appropriated in equal proportions to the education of indigent young men, and the increase of the College Library.

J. W. NUTTING.

Report of the Institutions of the Nova-Scotia Baptist Education at Horton.

OFFICERS—ACADIA COLLEGE, FEBRUARY 15th, 1847.

—President and Professor of Classical Languages—Reverend John Pryor, A. M.
 Professor of Mathematics and Natural Philosophy—Isaac Chipman, A. M.
 Professor of Logic, Moral Philosophy, and Rhetoric—Rev'd. E. A. Crawley,
 D. D.—*acting pro tem gratuitously.*

COLLEGIATE ACADEMY.

Classical Instructor—Mr. Charles Randall.
 Instructor in the English Department—Mr. David Freeman.
 Steward of the Institutions—Mr. Samuel Reid.
 Treasurer—J. W. Nutting, Esq.

Schedule of Students in Acadia College, during the past year, Feb'y. 15th, 1847.

Names.	Residence.	Names.	Residence.
Obadiah Chute,	Bridgetown.	Budd DeMill,	St. John, N. B.
Samuel Deblois,	Halifax.	Albert Beckwith,	Cornwallis.
Lewis Johnston,	Halifax.	Arthur Crawley,	Sydney, C. B.
Asahel Bell,	Nictaux.	Thomas Crawley,	Horton.
Edward Anderson,	P. E. Island.	Bedford Read,	Cumberland.
William Archibald,	Musquodoboit.	Benjamin Kinsman,	Queen's Co.
Harris McLatchey,	Windsor.	William Demell,	St. John, N. B.
John Moser,	St. Margaret's Bay	Foster Parker,	Kempt.
John Cutten,	Cumberland.	Thomas Higgins,	Rawdon.
William Johnston,	Horton.	James Morse,	Nictaux.
Henry Crawley,	Sydney, C. B.		

RESIDENT GRADUATES—

Samuel Richardson, A. B. ; A Hunt, A. B.

Schedule

Schedule of Pupils in the Horton Collegiate Academy, during the past year, February 15th, 1847.

(The names with this mark * are those of Pupils who have subsequently entered College.)

Thomas Higgins.	William DeMill.*	Bedford Read.*
George Richardson.	Charles Johnson.	Lewis Payzant.
Patrick Shiels.	Frederick Johnson.	Robert Beckwith.
William Best.	Harry J. Dewolfe.	Lewis Foster.
Henry Johnston.	John Armstrong.	Edward McVichar.
Elias Payzant.	John Graham.	Charles Twining.
Lewis Woodworth.	Duncan Reed.	James Twining.
John Wallace.	James Johnson.	George Wallace.
Leonard Wallace.	William Starratt.	John Roue.
Charles Dewolfe.	John Rounsefell.	Samuel Freeman.
Henry Dewolfe.	Samuel Bishop.	William Stephens.
James Page.	W. Trenholm.	John Manning.
Andrew Johnson.	Charles Woodworth.	George Johnson.
Henry Shaw.	Reuben Reed.	Edward Trenholm.
Edwin Bent.	Hugh Ross.	Edmund Crawley.
Henry Spurr.	Lewis Murphy.	Theophilus Bishop.
Benjamin Kinsman.*	James Scott.	William McKenzie.
Henry Harris.	Edwin Johnson.	James W. Johnston.
Alexander Cleveland.	Elijah Fowler.	James E. Best.
Foster Parker.*	W. C. Bill.	Benjamin Cochran.
Thomas Johnson.	William Wallace.	David Burton.
Constant Harris.	John Harris.	William Johnston.*
David Trenholm.	Charles Moser.	Judson Leadbetter.
Joseph Read.	Edwin Hancock.	Henry Reed.
Harris Hall.	William Dunbrack.	William Davison.
James Harding.	John Rand.	M. Parks.
Lysander Harris.	Douglas Sharp.	Lawrence Johnston.
Aubrey Dewolfe.	James Elderkin.	Alfred Bossom.

In all in the Academy 84—of whom 27 have been studying the Languages, and 30 the Mathematics, exclusive of Arithmetic.

STUDENTS PURSUING A PARTIAL COURSE.

Obadiah Parker,	Cornwallis.
Hugh Ross,	Cape-Breton.
M. Parks,	Queen's Co.
John Rand,	Cornwallis.
Abraham Stronach,	Cornwallis.
John Roue,	Cape-Breton.

Some of the above attend a mixed course of Academical and College Studies, and appear, therefore, on the Academy list.

Total number of Students and Pupils attending the Institutions during the past year, 101.

Schedule

Schedule of Studies during the past year, February 15th, 1847—Acadia College.

CLASSICS.

Latin—Cicero's Oration, Virgil's Georgics, Livy's Roman History, Tacitus' Roman History, Juvenal.

Greek—Xenophon, Sophocles, Ædipus, Tyrannus, Antigone, Phœloctetes, Eurypedes, Alcestes Medea.

Longinus de Sublimitate—Archæology of Literature and Art, Greek Literature, Roman ditto—J. J. Eschenburg.

History of Ancient Literature—Greek and Roman Mythology, Greek and Roman Antiquities.

J. PRYOR, A. M.,

Pres. and Prof. Class. Languages.

MATHEMATICS.

Algebra, Davies; Geometry, Legendre; Calculus, Bozart.

NATURAL PHILOSOPHY.

Mechanic, Lardner; Astronomy, Gummere.

I. CHIPMAN, A. M.,

Prof. Math. and Nat. Phil.

The Reverend Dr. Crawley, while occupying the Chair of Theology, under the direction of the English and Nova-Scotia Missionary Societies, has also during the year gratuitously instructed classes in the following branches:

Logic, Whateley; Mental Philosophy, Abercrombie; Moral Science, Wayland; Political Economy, ditto; Rhetoric, Belles Letters, and Elocution; Blair and Lectures.

E. A. CRAWLEY, D. D.,

Prof. M. Ph. Locum Tenens.

Instruction has also been given in French and Hebrew.

Classes in the Horton Collegiate Academy, during the past year, Feb'y. 15, 1847.

GREEK.

Homer, Xenophon, Greek Testament, Valpy's Delectees, Fisk's G. Exercises, Gr. Trees and Grammar.

LATIN.

Horace, Virgil, Cæsar, Ellis, Latin Exercises, and Grammar.

MATHEMATICS.

Algebra, Legendres, Geometry, Euclid's Elements, Navigation, Surveying Practical Geometry, Mensuration and Arithmetic.

ENGLISH BRANCHES.

History of England, History of Rome, History of Nova-Scotia, Declamation, English Composition, English Grammar, Natural Philosophy, Geography, Book Keeping, Reading, Spelling, and Writing.

C. D. RANDALL,

Classical Instructor.

DAVID FREEMAN,

Instructor in the English Department.

