

Technical and Bibliographic Notes / Notes techniques et bibliographiques

The Institute has attempted to obtain the best original copy available for scanning. Features of this copy which may be bibliographically unique, which may alter any of the images in the reproduction, or which may significantly change the usual method of scanning are checked below.

L'Institut a numérisé le meilleur exemplaire qu'il lui a été possible de se procurer. Les détails de cet exemplaire qui sont peut-être uniques du point de vue bibliographique, qui peuvent modifier une image reproduite, ou qui peuvent exiger une modification dans la méthode normale de numérisation sont indiqués ci-dessous.

- Coloured covers /
Couverture de couleur
- Covers damaged /
Couverture endommagée
- Covers restored and/or laminated /
Couverture restaurée et/ou pelliculée
- Cover title missing /
Le titre de couverture manque
- Coloured maps /
Cartes géographiques en couleur
- Coloured ink (i.e. other than blue or black) /
Encre de couleur (i.e. autre que bleue ou noire)
- Coloured plates and/or illustrations /
Planches et/ou illustrations en couleur
- Bound with other material /
Relié avec d'autres documents
- Only edition available /
Seule édition disponible
- Tight binding may cause shadows or distortion
along interior margin / La reliure serrée peut
causer de l'ombre ou de la distorsion le long de la
marge intérieure.
- Additional comments /
Commentaires supplémentaires:

Continuous pagination.

- Coloured pages / Pages de couleur
- Pages damaged / Pages endommagées
- Pages restored and/or laminated /
Pages restaurées et/ou pelliculées
- Pages discoloured, stained or foxed/
Pages décolorées, tachetées ou piquées
- Pages detached / Pages détachées
- Showthrough / Transparence
- Quality of print varies /
Qualité inégale de l'impression
- Includes supplementary materials /
Comprend du matériel supplémentaire
- Blank leaves added during restorations may
appear within the text. Whenever possible, these
have been omitted from scanning / Il se peut que
certaines pages blanches ajoutées lors d'une
restauration apparaissent dans le texte, mais,
lorsque cela était possible, ces pages n'ont pas
été numérisées.

The Linde British Refrigerator Co., Ltd
 301 ST. JAMES ST., MONTREAL.
 Sole Manufacturers
 Cold-Air-Circulation System.

Over 3,200 Machines Sold.
 Special Machines for DAIRIES, BUTCHERS, Etc.
 WRITE FOR INFORMATION.

585

THE CANADIAN
JOURNAL OF COMMERCE
 FINANCE AND INSURANCE REVIEW.

Vol. 51. No. 9.
 NEW SERIES.

MONTREAL, FRIDAY, AUGUST 31, 1900.

M. S. FOLEY,
 EDITOR AND PROPRIETOR.

Leading Wholesale Houses.

MCINTYRE SON & CO.,
 MONTREAL.
 IMPORTERS OF DRY GOODS.

DRESS GOODS,
 SILKS,
 LINENS,
 SMALL WARES,
 TREFOUSSE KID GLOVES,
 ROUILLON KID GLOVES.

13 VICTORIA SQUARE.

THE CANADIAN
 JOURNAL OF COMMERCE

Do you want any Printing
 this week? Our Job Depart-
 ment has every facility for
 turning out work promptly.
 Telephone, Main 238.

171 ST. JAMES STREET,
 MONTREAL.

JAMES CORISTINE & Co.
 (LTD.)

Manufacturers and Importers of

**Hats
 Caps
 and
 Furs**

469-475 ST. PAUL ST.,
 MONTREAL.



BY BOAT.—Take the RICHELIEU & ONTARIO
 NAV. CO'S Steamer "BERTHIER" at Boue-
 cours Market Wharf, Montreal, Tuesdays and
 Fridays at 1 p.m., come tie at Sorel with Steam-
 er "SOREL," arriving at Abenakis Springs at 7
 p.m. Return ticket by boat from Montreal, good
 for the season at \$2.00.

DAILY TRAINS.—The So. Shore Ry. runs direct
 to YAMASKA, nearest Ry. Sta. to ABENAKIS
 SPRINGS. Abenakis Hotel bus meets each train
 on arrival five miles distance.

For full particulars write
R. G. KIMPTON, Manager.
 Abenakis Springs Hotel Company,
 ABENAKIS SPRINGS.

The only water bottled at Springs.

X The following Brands X
 Manufactured by

THE American Tobacco Co.
 OF CANADA, Limited,

Are sold by all the Leading Wholesale
 Houses

OUT TOBACCOES.

Old Chum,
 Seal of North Carolina,
 Old Gold.

CIGARETTES
 Richmond Straight Cut,
 Sweet Caporal,
 Athlete, Derby.

X X

MARK FISHER SONS
 AND COMPANY,

Merchant Tailors and
 Woollen Buyers

will find our Stock replete with all the
 Latest Novelties selected in the Home
 and Foreign Markets.

We have never shown a more extensive
 line of

STAPLE WOOLLENS

than we are doing at present.

Our Tailors' Trimming Dep't
 is also more than usually complete.

Mark Fisher, Sons & Co.,
 VICTORIA SQ., - MONTREAL

Leading Wholesale Houses.

The * * *
Jas. Walker
Hardware Co.,
 Limited.

234-236 St. James Street,
 MONTREAL.

Builders and
 General Hardware.
 Wholesale and Retail.

PREPARE FOR THE FALL.

THE best way to prepare for the fall
 trade is to wait until you see our
 line, and then buy from us. It will be
 the best line we ever put out for the
 DRUGGIST, TOY MAN,
 FANCY GOODS MAN, CROCKERY MAN,
 STATIONER, JEWELLER,
 OR THE GENERAL STOREKEEPER,
 So wait for our Traveller or Catalogue.
 CATALOGUE will be ready for mailing about
 August 1st.

The H. A. Nelson & Sons Co'y, Ltd.,
 MONTREAL, QUE.

BLACK DIAMOND
 FILE WORKS.

EST. 1863.

INC. 1895.



HIGHEST AWARDS at TWELVE
 International Expositions.

SPECIAL PRIZE,
 GOLD MEDAL,
 AT ATLANTA, 1895.

G. & H. BARNETT COMPANY,
 PHILADELPHIA, PA.

The Chartered Banks.

BANK OF MONTREAL.

(REESTABLISHED 1817.)

Incorporated by Act of Parliament.

Capital all paid up, \$12,000,000.00
Reserved Fund, - 7,000,000.00
Undivided Profits, - 427,180.80

HEAD OFFICE, MONTREAL.

BOARD OF DIRECTORS:

Rt. Hon. Lord Strathcona and Mount Royal, G.C.M.G., President.
Hon. Geo. A. Drummond, Vice-President.
A. T. Paterson, Esq. Ed. B. Greenhields, Esq.
Sir Wm. O. Macdonald. R. B. Angus, Esq.
A. F. Gault, Esq. James Ross, Esq.,
R. G. Reid, Esq.

E. S. OLOUSTON, General Manager.

A. Macleider, Chief Inspector and Supt. of Branches.
W. S. Olouston, Insp. of Branch Returns.
F. W. Taylor, Asst. Insp. James Aird, Soc.

BRANCHES IN CANADA:

MONTREAL, H. V. Meredith, Manager.
" West End Branch, St. Catherine St.
" Solgneurs St. Branch.
" Point St. Charles Branch.
Almonte, Ont. Perth, Ont. Amherst, N. S.
Bellefleur, " Peterboro, " Halifax, N.S.
Branford, " Picton, " Sydney, N.S.
Brockville, " Sarnia, " Oshawa, Ont.
Chatham, " Stratford, " Lethbridge, Alta.
Cornwall, " St. Mary's, " Regina, Ass'n.
Deseronto, " Toronto, " Winnipeg, Man.
Fl. William, " Yonge st. br. Greenwood, B.C.
Goderich, " Wallaceburg, " Nelson, B.C.
Guelph, " Montreal, Que. New Denver, B.C.
Hamilton, " Quebec, " New Westmin-
Kingston, " Chatham, N.B. ter. B.C.
Lindsay, " Fredericton, N.B. Rossland, B.C.
London, " Moncton, N.B. Vancouver, B.C.
Ottawa, " St. John, N.B. Vernon,
" " " Victoria, "

IN NEWFOUNDLAND:

St. John's, Nfld., Bank of Montreal.

IN GREAT BRITAIN:

London, Bank of Montreal, 22 Abchurch Lane, E.C.
Alex. Lang, Man.

IN THE UNITED STATES:

New York—R. Y. Hehden and J. M. Greata,
Agents, 59 Wall Street.
Chicago—Bank of Montreal.

BANKERS IN GREAT BRITAIN:

London—The Bank of England.
" The Union Bank of London.
" The London and Westminster Bank.
" The National Provincial Bank of England.
Liverpool—The Bank of Liverpool, Ltd.
Scotland—The British Linen Company Bank and
Branches.

BANKERS IN THE UNITED STATES:

New York—The National City Bank.
" The Bank of New York, N.B.A.
" National Bank of Commerce in N. Y.
Boston—The Merchants' National Bank.
" J. B. Moors & Co.
Buffalo—The Marine Bank, Buffalo.
San Francisco—The First National Bank.
" The Bank of British Columbia.
" The Anglo-Californian Bank.
Portland, Oregon—The Bank of British Columbia.
Montreal, 21st June, 1900.

THE BANK OF TORONTO.

INCORPORATED 1855.

HEAD OFFICE: TORONTO, CANADA.

Paid-up Capital - - - - - \$3,000,000
Reserve Fund, - - - - - 1,900,000

DIRECTORS:

GEORGE GOODERHAM, Esq., President.
WM. H. BEATTY, Esq., Vice-President.
Henry Cawthra, Esq., Geo. J. Cook, Esq.,
Robt. Reford, Esq., Charles Stuart, Esq.,
William George Gooderham, Esq.

DUNCAN COULSON, - General Manager.
Joseph Henderson, - Inspector.

BRANCHES:

Toronto, Brockville, Peterboro',
" King St. W. Br. Cobourg, Petrolia,
Montreal Collingwood, Port Hope,
" Pl. St. Charles Gananoque, Stayner,
Barrie, London St. Catharines,
Roseland, B.C.

BANKERS:

London, Eng.—The London City and Midland
Bank, Ltd.
New York—The National Bank of Commerce.
Chicago—First National Bank.
Manitoba, British Columbia and New Brunswick—
Bank of British North America.

The Chartered Banks.

THE BANK OF BRITISH NORTH AMERICA.

Established in 1858.

Incorporated by Royal Charter in 1860.

Paid-up Capital, - \$1,000,000 str.
Reserve Fund, 325,000 "

London Office, 8 Clement's Lane, Lombard St., E.C.

COURT OF DIRECTORS:

J. H. Brodie, Ed. Arthur Hoare,
John James Cater, H. J. B. Kendall,
Gaspard Farror, Frederic Lubbock,
Henry R. Farrer, John Paton,
Richard H. Glvn, George D. Whatman,
Secretary, A. G. Wallis.

Head Office in Canada - St. James st., Montreal.

H. STEKEMAN, General Manager.

J. ELMSLEY, Inspector.

BRANCHES IN CANADA:

London, Ont. Halifax, N.S. Ashcroft, B. C.
Branford, Svidney, C.B. Atlin,
Hamilton, St. John, N.B. Bennett,
Toronto, Fredericton, Greenwood,
Kingston, Yukon District, Victoria,
Midland, Dawson City, Vancouver,
Ottawa, Winneg. Man. Roseland,
Montreal, Que. Brandon, Kaslo,
Oshawa.

DRAFTS ON SOUTH AFRICA MAY BE OBTAINED AT THE BANK'S BRANCHES.

Agents in the United States:

New York, (62 Wall St.) W. Lawson and J. O. Welsh, Agents.
San Francisco, (120 Sansome Street), H. M. J. McMichael and J. R. Ambrose, Agents.
London Bankers—The Bank of England and Messrs. Glyn & Co.

Foreign Agents—Liverpool—Bank of Liverpool
Australia—Union Bank of Australia. New Zealand
—Union Bank of Australia, Bank of New Zealand.
Colonial Bank of New Zealand, India, China and
Japan—Mercantile Bank of India, Ltd., London
and China. West Indies—Colonial Bank. Paris—
Messrs. Marcuard, Krauss & Co. Lyons—Credit
Lyonnais.

Issue Circular Notes for Travellers, available in all parts of the world.

The Moisons Bank.

90th DIVIDEND.

The Shareholders of The Moisons Bank are hereby notified that a Dividend of

Four Per Cent.

and a Bonus of one per cent upon the capital stock has been declared for the current half year, and that the same will be payable at the office of the bank, in Montreal, and at the Branches, on and after the

First Day of October next

The transfer books will be closed from the

20th September to 29th September,

Both days inclusive.

THE ANNUAL GENERAL MEETING

of the shareholders of the Bank will be held at its banking house, in this city, MONDAY, the 8th of OCTOBER next, at three o'clock in the afternoon.

By order of the Board,

JAMES ELLIOT,

General Manager.

Montreal, August 25th, 1900.

The Chartered Banks.

MERCHANTS BANK OF HALIFAX.

Capital Paid-up, \$1,866,076
Reserve Fund, 1,708,000

BOARD OF DIRECTORS:

Thos. K. Keany, President,
Thomas Ritchie, Vice-President.
M. Dwyer, Wiley Smith, Henry G. Bauld,
Hon. H. H. Fuller, M.L.C., Hon. David MacKeen.

HEAD OFFICE: HALIFAX, N.S.

E. L. Pease, General Manager (Office of the General Manager, Montreal); W. B. Torrance, Sec. and Supt. of Branches; W. F. Brock, D. M. Stewart, Inspectors.

Antigonish, N.S. Montreal, Westmount.
Atlin, B.C. Nanaimo, B.C.
Bathurst, N.B. Nelson, B.C.
Bennett, B.O. Newcastle, N.B.
Bridgewater, N.S. Ottawa, Ont.
Charlottetown, P.E.I. Picton, N.S.
Dorchester, N.B. Fort Hawkesbury, N.S.
Fredericton, N.B. Roseland, B.C.
Grand Forks, B.O. Sackville, N.B.
Guysboro, N.S. St. John, N.B.
Halifax, N.S. Shubenacadie, N.S.
Kingston, N.B. St. John's, Nfld.
Londonderry, N.S. Summerside, P.E.I.
Louisbourg, C.B. Sydney, N.S.
Lunenburg, N.S. Truro, N.S.
Matland, N.S. Vancouver, B.C.
Moncton, N.B. Vancouver, E.T. End, B.O.
Montreal, Que. Victoria, B.C.
Montreal, West End. Weymouth, N.S.
Woodstock, N.B.

Agencies in Havana, Cuba; New York, N.Y.; and Republic, Washington.

CORRESPONDENTS:

New York, Chase National Bank. Boston, National Shawmut Bank. San Francisco, First National Bank. Chicago, America National Bank. Spokane, Exchange National Bank. Seattle, First National Bank. China and Japan, Hong Kong and Shanghai Banking Corporation. Great Britain, Bank of Scotland. France, Credit Lyonnais. Germany, Deutsche Bank. Spain, Credit Lyonnais. Collections made at lowest rates and promptly remitted for. Telegraphic transfers and drafts issued at current rates.

ST. STEPHEN'S BANK.

Incorporated 1858.

St. Stephen, N. B.

Capital, \$200,000
Reserve, 45,000

F. H. TODD, President.
J. F. GRANT, Cashier.

AGENTS:

London—Messrs. Glynn, Mills, Currie & Co. New York—Bank of New York, N.B.A. Boston—Globe National Bank. Montreal—Bank of Montreal. St. John, N.B.—Bank of Montreal.
Drafts issued on any branch of the Bank of Montreal.

THE WESTERN BANK OF CANADA.

HEAD OFFICE: OSHAWA, ONT.

Capital Authorized \$1,000,000
Capital Subscribed 500,000
Capital Paid up 388,250
Reserve 128,000

BOARD OF DIRECTORS:

John Cowan, Esq., President.
REUBEN S. HAMLIN, Esq., Vice-President.
W. F. Cowan, Esq. W. F. Allan, Esq.,
Robert McIntosh, M.D. J. A. Gibson, Esq.,
Thomas Patterson, Esq.
T. H. McMillan, - - - - - Cashier.
BRANCHES—Whitby, Midland, Tilsonburg, New Hamburg, Paisley, Penetanguishene, Pickering, Port Perry, Ont., Tavistock, Ont.
Drafts on New York and Sterling Exchange bought and sold. Deposits received and interest allowed Collections solicited and promptly made.
Correspondence at New York and in Canada—Merchants Bank of Canada. London, England—Royal Bank of Scotland.

THE ONTARIO BANK.

Capital Paid-up \$1,800,000
Reserve Fund, 200,000
Profit and Loss Account, 17,687

HEAD OFFICE: TORONTO.

DIRECTORS:

G. R. R. Cockburn, Esq., - President.
Donald Mackay, Esq., - Vice-President.
A. S. Irving, Esq., Hon. J. C. Aikins,
D. Ulyot, Esq. J. Hallam, Esq., M. D. Perry, Esq.,
C. McGILL, General Manager.

BRANCHES:

Alliston, Fort William, Ottawa,
Aurora, Kingston, Peterboro'
Bowmanville, Lindsay, Port Arthur.
Buckingham, Q., Montreal, Sudbury,
Corwall, Mount Forest, Tweed,
Newmarket,
Toronto: { Scott & Wellington Streets.
Queen & Portland " "
Yonge & Richmond " "

AGENTS.

London, Eng.—Parr's Bank, (Ltd.).
France and Europe—Credit Lyonnais.
New York—The Fourth National Bank and the
Agents of the Bank of Montreal.
Boston—Elliot National Bank.

The Chartered Banks.

THE CANADIAN BANK OF COMMERCE

HEAD OFFICE, - - TORONTO.
Paid-up Capital, - - - \$6,000,000
Res., - - - 1,250,000

DIRECTORS:
HON. GEO. A. COX President.
ROBERT KILGOUR, Esq., Vice-President.
Jas. Crathern, Esq., W. B. Hamilton, Esq.,
John Hoskin, Esq., C. C. L. D., Matthew
Leggat, Esq., J. W. Flavelle, Esq., W. E. H.
Massey, Esq., A. Kingman, Esq.
B. E. WALKER, General Manager.
J. H. PLUMMER, Ass't General Manager.
A. H. Ireland, Inspector and Supt. of Branches.

BRANCHES OF THE BANK IN CANADA.
Ayr Ontario: Simcoe
Barré Dundas Ottawa
Belleville Dunnville Paris
Berlin Fort Frances Parkhill
Blenheim Galt Peterboro
Brantford Goderich Port Parry Walkerton
Cayuga Guelph St. Catharines Walkerville
Chatham Hamilton Sarnia Waterloo
Collingwood London St. Ste. Marie Windsor
Dresden Orangeville Seaforth Woodstock

QUEBEC. MANITOBA. BRITISH COLUMBIA.
Montreal, Winnipeg Atlin Fort Steele
Yukon District: Cranbrook Greenwood
Dawson Fernie Vancouver
White Horse.

IN THE UNITED STATES:
New York, New Orleans, Seattle, Wash., Skagway,
Alaska.

Bankers in Great Britain:
The Bank of Scotland - London.
Correspondents: India, China and Japan—The
Chartered Bk of India, Australia & China.
Germany, The Deutsche Bk; France—Lazard
Freres & Co., Paris; Belgium—J. Mattheus & Pils.
Brussels; Holland—Disconto Maatschappij; Aus-
tralia & New Zealand—The Union Bk. of Aus-
tralia, Limited; South Africa—Bank of Africa,
Limited, Standard Bank of South Africa, Limited;
South America—London and Brazilian Bank, Ltd.;
British Bank of South America, Limited; Mexico—
Banco de Londres y Mexico; Bermuda—The Bk.
of Bermuda; Hamilton; West Indies—Bank of
Nova Scotia, Kingston, Jamaica; Colonial Bank and
Branches; British Columbia—Bank of British
Columbia; San Francisco—The Am. Ex. National Bank;
Chicago—The North-Western Nat'l Bank.

Traders Bank of Canada

(Incorporated by Act of Parliament 1855).
Authorized Capital .. . \$1,000,000
Capital Paid Up, .. . 1,000,000
Reserve Fund, .. . 150,000

Board of Directors:
C. D. Warren, Esq., President.
John Drynan, Esq., Vice-President.
W. J. THOMAS, Esq., C. KLOPFER, Esq., M. P.
J. H. BEATTY, Esq., of Thorold. GEO. H. TUCKERT, Esq.,
Hamilton.
Head Office,
H. S. STRATHY, .. General Manager.
J. A. M. ALLEY, .. Inspector.

BRANCHES:
Arthur, Ont., Hamilton, Sarnia,
Aylmer, Ingersoll, Sault Ste. Marie,
Burlington, Leamington, Stratford,
Drayton, Newcastle, St. Mary's,
Dutton, North Bay, Sturgeon Falls,
Orillia, Orillia, Sudbury,
Glencoe, Port Hope, Tilsonburg.
Ridgetown Windsor.

BANKERS
Great Britain—The National Bank of Scotland.
New York—The American Exchange Nat. Bank.
Montreal—The Quebec Bank.

BANQUE D'HOCHELAGA.

Capital Paid-Up, - \$1,500,000.
Reserve Fund, - 680,000.

DIRECTORS:
F. X. ST. CHARLES, .. R. BICKERDIKE,
President. M.P.P. Vice-Pres.
Cha. Chaput, Hon. J. D. Rolland, J. A. Vaillancourt
M. J. A. FRENDEGAST, .. Manager
G. A. GIROUX, .. Assistant Manager
O. E. DOHAIS, .. Inspector

Head Office, Montreal.
BRANCHES—Joliette, P.Q.; Louiseville, P.Q.; Que-
bec, Sorel, P.Q.; Sherbrooke, P.Q.; Three Rivers,
P.Q.; Valleyfield, P.Q.; Vankleek Hill, Ont.; Win-
nipeg, Man.; Montreal, 1393 St. Catherine St. E.,
1756 St. Catherine St. C., 2204 Notre Dame St. W.
CORRESPONDENTS—London, Eng.—The Clydes-
dale Bank (Limited). Credit Lyonnais, Credit In-
dustriel et Commercial, Comptoir National
d'Escompte de Paris. Paris, France—Credit
Lyonnais, Credit Industriel et Commercial, Comptoir
National d'Escompte de Paris, Société Générale,
Brussels, Belgium—Credit Lyonnais,
Vienna, Austria—Banque Imperiale-Royale Priv.
des Pays Autrichiens. Berlin, Germany—Deutsche
Bank. New York—National City Bank, National
Park Bank, Importers and Traders' National
Bank, Messrs. Ladenburg, Thalmann & Co.,
and M. M. Heidebach, Ickelheimer & Co. Mer-
chants' National Bk. of N. Y., Boston—National
Bank of Redemption, Third National Bank, Chi-
cago—National Live Stock Bank, Illinois Trust
and Savings Bank.
Collections made throughout Canada at the
cheapest rates. Letters of credit issued available
in all parts of the world. Interest on Deposits
allowed in Savings Department.

The Chartered Banks.

BANK OF HAMILTON.

CAPITAL paid up.....\$1,703,212
RESERVE FUND.....1,234,119
HEAD OFFICE HAMILTON.

Directors:
JOHN STUART, President
A. G. RAMSAY, Vice-President
John Proctor, Geo Rosch,
Wm. Gibson, M.P., A. T. Wood, M.P.
A. B. Lee, (Toronto.)
J. TURNBULL, Cashier.

H. S. STEVEN, Assistant Cashier.
AGENCIES:
Berlin, Hamiota, Man. Palmerston, Plum Coulee, M.
Blyth, Jarvis, Cran Coulee, M.
Brandon, Man. Listowel, Port Elgin,
Carman, Man. Lucknow, Simcoe,
Chesley, Manitou, Man. Southampton,
Delhi, Milton, Toronto,
Dundas, Morden, Man. Vancouver, B.C.
Georgetown, Niagara Falls, Wingham,
Grimsby, Orangeville, Winkler, Man.
Hamilton, E. End Owen Sound, Winnipeg, Man.
Barton St.

British Correspondents:—National Provincial
Bank of England [Ltd.] London.
American Correspondents:—New York—Fourth
National Bk. and Hanover National Bk. Bos-
ton—International Trust Co. Buffalo—Marine
Bank. Chicago—Union National Bank, Detroit—
Detroit National Bank. Kansas City—National
Bank of Commerce. St. Louis—National Bank
of Commerce.

Eastern Townships Bank.

Authorized Capital.....\$1,500,000
Capital Paid-Up.....1,500,000
Reserve Fund.....900,000

BOARD OF DIRECTORS:
R. W. HENNEKER, President.
Hon. M. H. COCHRANE, Vice-President.
Israel Wood, J. N. Galer H. B. Brown,
N. W. Thomas, J. S. Mitchell, G. Stevens,
C. E. Kathan.
HEAD OFFICE, SHERBROOKE, Que.
Wm. FARWELL, General Manager.
Branches:—Radford, Coaticook, Cowansville,
Granby, Huntington, Magog, Ormstown, Rich-
mond, Stanstead, St. Hyacinthe, Waterloo, Grand
Forks, B.C.

Correspondents:
Montreal—Bank of Montreal.
London, England, National Bank of Scotland.
Boston—National Exchange Bank.
New York—National Park Bank.
Collections made at all accessible points and
promptly remitted for.

THE DOMINION BANK

Capital, \$1,500,000 Reserve Fund, \$1,500,000

DIRECTORS:
Hon. Sir. FRANK SMITH, President.
E. B. OSLER, Vice-President.
Wm. Ince, Timothy Eaton, W. R. Brock,
A. W. Austin, Willmot D. Matthews.
HEAD OFFICE, TORONTO.
Agencies:—Brampton, Belleville, Cobourg, Guelph,
Huntsville, Lindsay, Napanee, Ottawa, Orillia, Sea-
forth, Uxbridge, Whitby, Toronto, Queen St. W.
cor. Exther; Dundas St., cor. Queen; Spadina Ave.
cor. College St.; Sherbourne St., cor. Queen; Mar-
ket Branch, cor. King and Jarvis Sts; Montreal,
Que.; Winnipeg, Man.
Drafts on all parts of the United States, Great
Britain and the Continent of Europe bought and sold.
Letters of Credit issued available in all parts of
Europe, China, Japan and the West Indies.
T. G. BROUGH, Gen. Manager.

The Standard Bank of Canada

Capital Paid-up, - \$1,000,000
Reserve Fund - 700,000

HEAD OFFICE, TORONTO.
DIRECTORS.
W. F. COWAN, President.
JOHN BURNS, Vice-President.
W. F. Allan, Fred. Wyld,
T. R. Wood, A. J. Somerville
Jas. Scott.
AGENCIES.
Allea Craig, Cannington, Kingston,
Bowmanville, Chatham, Markham,
Brantford, Colborne, Parkdale, Toronto
Bradford, Durham, Picton,
Brighton, Forest, Richmond Hill,
Brussels, Harriston, Stouffville,
Campbellford.

BANKERS.
New York—Importers and Traders National Bank
Montreal—Can. Bank of Commerce.
London, England—National Bank of Scotland.
All banking business promptly attended to. Cor-
respondence solicited.
GEO. P. REID, General Manager

BANK OF OTTAWA.

HEAD OFFICE, OTTAWA.
Capital subscribed.....\$1,994,900
Capital paid up.....\$1,731,080
Res.,.....\$1,403,310

DIRECTORS:
CHARLES MAGEE, .. President.
GEORGE HAY, Esq., .. Vice-President
Hon. Geo. Bryson, Jr., M. L. C. Alex. Fraser,
John Mather, David McLaren, D. Murphy,
George Hay, Charles Magee.
Branches.—Alexandria, Arnprior, Avonmore,
Bracebridge, Carleton Place, Dauphin, M., Hawkes-
bury, Keewatin, Kemptville, Lachute, Lanark, Mat-
tawa, Parry Sound, Pembroke, Port la Prairie, Man.,
Bank St., Rideau St., Ottawa; Fort Portage, Kem-
frew, Smith's Falls, Toronto, Vankleek Hill, Ont.;
Winnipeg, Man.; Montreal, Que.; Hull, Que.
GEO. BURN, General Manager.
D. M. FINNIE, Local Manager

The Chartered Banks.

UNION BANK OF CANADA

Capital Paid-up, - \$2,000,000
Res., - 500,000
HEAD OFFICE, QUEBEC

Board of Directors.
ANDREW THOMSON, Esq., President.
JAMES KING, Esq., M.P.P., Vice-President.
D. C. Thomson, Esq., E. J. Hale, Esq.
Ed. Gironx, Esq., Hon. John Sharples,
Wm. Price, Esq., Gen. Manager
J. G. Billiet, Inspector
F. W. S. Crispo, Asst. Inspector

Branches:
Alexandria, Ont. Indian Hd., n.w.r. Pincher Creek,
Boissevain, Man. Killarney, Man. N. W. T.
Calgary, n.w.r. Lethbridge, n.w.r. Quebec, Que.
Carberry, Man. Macleod, n.w.r. do St. Louis St.
Carleton Place, O. Manitou, Man. Regina, n.w.r.
Carman, Man. Merrickville, Ont. Shelburne, Ont.
Crystal City, M. Melita, Man. Smith's Falls, O.
Deloraine, Man. Minnedosa, Man. Souris, Man.
Glenboro, Man. Montreal, Que. Toronto, Ont.
Gretna, Man. Moosomin, n.w.r. Virden, Man.
Hamiota, Man. Moose Jaw, n.w.r. Wawanesa, Man.
Hartney, Man. Morden, Man. Warton, Ont.
Hastings, Ont. Neepawa, Man. Winchester, Ont.
Holland, Man. Norwood, Ont. Winnipeg, Man.
Yorkton, N. W. T.

Foreign Agents:
London, Parr's Bank, Limited
Liverpool, " "
New York, National Park Bank,
Minneapolis, National Bank of Commerce,
St. Paul, St. Paul National Bank,
Great Falls, Mont. First National Bank,
Chicago, Ill. Commercial National Bank,
Buffalo, N. Y. The City National Bank,
Detroit, Mich., First National Bank

THE QUEBEC BANK.

HEAD OFFICE, QUEBEC
Founded 1818. Incorporated 1822.
CAPITAL AUTHORISED - \$3,000,000
PAID-UP - 2,500,000
REST - 700,000

DIRECTORS:
JOHN BREAKAY, President.
JOHN T. ROSS, Vice-President.
Gaspard Lemoine, W. A. Marsh, Vessey Boswell,
F. Billingsley, C. F. Smith.
THOMAS McDUGALL, Gen. Manager.

Branches.
Quebec, St. Peter St. Pembroke Ont.
do Upper Town. Thorold, Ont.
do St. Roch. Three Rivers, Que.
Montreal, St. James St. Toronto, Ont.
do St. Catherine St. E. St. George, Beauce, Q.
Ottawa, Ont. St. Henry, Que.
Theftord Mines Que. Victoriaville, Que.

Agents.
London, Eng., Bank of Scotland.
Boston, National Bk. of the Republic.
New York, U.S.A. Agts. Bk. of Brit. North Amer.
do Hanover National Bank.

HALIFAX BANKING CO.

Incorporated 1872.
Capital Paid-Up, .. \$500,000
Reserve Fund, .. 400,000

HEAD OFFICE, HALIFAX, N.S.
DIRECTORS:
ROBE UNIAEKE, .. President.
C. W. ANDERSON, .. Vice-President.
JOHN MACNAC, W. J. G. THOMSON, W. N. WICKWIRE
H. N. WALLACE, .. Cashier,
A. ALLAN, .. Inspector.

AGENCIES.—Nova Scotia: Halifax, Amherst, Ant-
igonish, Barrington, Bridgewater, Canning, Locke-
port, Lunenburg, Middleton, New Glasgow, Parro-
boro, Shelburne, Springhill, Truro, Windsor,
New Brunswick: Sackville, St. John.
CORRESPONDENTS.—Dominion of Can.—Molson's
Bank and Branches, New York—Fourth National
Bank, Boston—Suffolk National Bank, London,
England—Parr's Bank, Limited.

BANK OF NOVA SCOTIA.

INCORPORATED 1832.
Capital Paid-up.....\$1,828,200.00
Reserve Fund.....2,243,630.86

Head Office, - HALIFAX, N.S.
DIRECTORS.
JOHN Y. PATZANT, .. President
CHARLES ARCHIBALD, .. Vice-President
R. L. BORDEN, J. WALTER ALLISON
GEO. S. CAMPBELL, HECTOR MOINNEZ.

General Office, - TORONTO, Ont.
H. C. McLeod, Gen. Manager.
D. WATERS, Chief Insp'r. Geo. SANDERSON, Insp'r.
BRANCHES.
In Nova Scotia—Amherst, Annapolis, Bridgetown
Digby, Kentville, Liverpool, New Glasgow, North
Sydney, Oxford, Pictou, Stellarton, Westville (sub.
to Stellarton), Yarmouth.
In New Brunswick—Campbellton, Chatham, Fre-
dericton, Moncton, Newcastle, St. John, St. Stephen,
St. Andrews (sub. to St. Stephen), Sussex, Wood-
stock.
In P. E. Island—Charlottetown and Summerside,
In Quebec—Montreal and Paspébiac.
In Ontario—Almonte, Arnprior, Berlin, Toronto,
In Manitoba—Winnipeg.
In Newfoundland—St. John's and Harbor Grace.
In West India—Kingston, Jamaica.
In United States,—Boston, Mass.: Calais, Maine,
Chicago, Ill.

The Chartered Banks.

Imperial Bank of Canada.

Capital \$2,500,000
Reserve 1,700,000

DIRECTORS.

H. S. HOWLAND, President.
T. K. MERRITT, Vice-President.
Wm. Ramsay, Robert Jaffray,
T. Sutherland Stayner, Elias Rogers, Wm. Hendrie.
HEAD OFFICE, TORONTO.
D. R. WILKIE, General Manager.

BRANCHES IN ONTARIO.

Essex, Listowel, St. Catharines,
Fergus, Niagara Falls, Sault Ste. Marie
Galt, Ottawa, St. Thomas,
Hamilton, Port Colborne, Toronto,
Ingersoll, Rat Portage, Welland,
Woodstock.

BRANCH IN QUEBEC.—Montreal.

BRANCHES IN NORTH WEST AND BRITISH COLUMBIA.

Brandon, Man. Prince Albert, Sask.
Calgary, Alta. Revelstoke, B. C.
Edmonton, Alta. Strathcona, Alta.
Golden, B. C. Vancouver, B. C.
Nelson, B. C. Winnipeg, Man.
Portage La Prairie, Man.

AGENTS.—London, Eng., Lloyd's Bank, Ltd.,
New York, Bank of Montreal, Bank of America.
The Imperial Bank is prepared to issue letters of
credit negotiable at any of the branches of the
Standard Bank of South Africa, Ltd., Transvaal
Cape Colony, Natal, Rhodesia.

La Banque Nationale.

HEAD OFFICE, QUEBEC.

Capital Paid-Up, \$1,200,000
Reserve, 200,000

DIRECTORS:

R. AUDETTE, Esq., President.
A. B. Dupuis, Esq., Vice-President
Hon. Judge Chauveau, V. Chateaufort, Esq.,
N. Rioux, Esq., N. Fortier, Esq.,
J. B. Laliberté Esq.,
P. LAFRANCE, Manager. N. LAVOIE, Inspector.

Branches:

Quebec, (St. Roch) St. Francois, Beauce, P. Q.
do (St. Johns St.) St. Marie, do
Montreal, Chicoutimi, P. Q.,
Ottawa, Ont., Roberval, P. Q.,
Sherbrooke, P. Q., St. Hyacinthe, P. Q.,
Joliette, P. Q., St. Johns, P. Q.,
Murray Bay, P. Q., Rimouski, P. Q.,
Montmagny, P. Q., Fraserville, P. Q.,
St. Casimir, P. Q.,

AGENTS.—England—The National Bank of Scotland,
London. France—Credit Lyonnais, Paris and
Branches. United States—The National Bank of
the Republic, New York; Shoe and Leather
National Bank, Boston, Mass.

Prompt attention given to collections.
Correspondence respectfully solicited.

Union Bank of Halifax.

INCORPORATED 1856.

Capital Authorized, \$1,500,000
Capital Paid up, 650,000
Reserve, 350,000

DIRECTORS.

WM. ROBERTSON, Esq., President.
WM. ROCHIE, Esq., Vice-President.
C. C. BLACKBURN, Esq., J. H. SYMONS, Esq.,
G. MITCHELL, Esq., M. P. P., E. G. SMITH, Esq.

HEAD OFFICE: HALIFAX, N. S.

R. L. THORNE, Genl. Mgr.,
C. N. S. STRICKLAND, Mgr. W. C. BARVAY Acct.

BRANCHES:

Annapolis, N. S., E. D. Arnaud, Man ger.
Bridgetown, N. S., N. R. Burrows, "
Barrington Passage, N. S. } C Robertson, "
Clarke's Harbour, N. S. }
Dartmouth, N. S., F. O. Robertson, "
Glace Bay, N. S., J. W. Ryan, "
Granville Ferry, E. D. Arnaud, Act. Mgr.
Kentville, N. S., A. D. MacRae, Mgr.
Lawrencetown, N. S., N. R. Burrows, Act. Mgr.
Liverpool, N. S., E. R. Mulhull, Mgr.
New Glasgow, N. S., R. C. Wright, "
North Sydney, C. B., C. W. Frazee, "
Sherbrooke, N. S., W. R. Montgomery, Mgr
St. Peter's, C. B., C. A. Gray, "
Sydney, C. B., H. W. Julien, "
Wolfville, N. S., J. D. Lewitt, "

CORRESPONDENTS:

Bank of Toronto and Branches, Canada,
National Bank of Commerce, New York.
Merchants' National Bank, Boston.
London & Westminster Bank, Lt. London, Eng.
Bank of New Brunswick, St. John, N. B.
Merchants' Bank of Halifax, St. John's, Nfld.
Interest allowed on Deposit Receipts and De-
posits in Savings Bank Department.
Collections receive immediate attention and
prompt returns made.

Business Founded 1795.

American Bank Note Company.

78 to 86 TRINITY PLACE, NEW YORK.
ENGRAVERS AND PRINTERS OF

Bank Notes, Share Certificates
Bonds for Governments and
Corporations, Drafts, Checks,
Bills of Exchange,
Postage and Revenue Stamps
from Steel Plates.

With Special Safeguards to Prevent Counterfeiting.
JAMES MACDONOUGH, President.
AUGUSTUS D. SHEPARD, Vice-President.
THEO. H. FREELAND, Vice-Pres. and Treas.
JOHN E. GURRIER, Secretary.
J. KIRTLAND MYERS, Ass't Treas.
F. RAWDON MYERS, Ass't Sec'y.

Loan Societies.

THE CENTRAL CANADA LOAN & SAVINGS COMPANY.

3 1/2% Interest allowed on Deposits re-payable on demand.
4% Interest payable half-yearly allowed on Debentures.

Offices: Cor. King and Victoria Sts., TORONTO.
F. W. BAILLIE, Secretary.
E. R. WOOD, Man.-Director.

The Dominion Savings & Investment Society

London, Canada.
Capital Subscribed, \$1,000,000 0
" Paid-Up, 932,474 97
Total Assets, 2,541,274 27

ROBERT REID, Collector of Customs, President.
T. H. PURDOM, Barrister, Inspecting Director.
NATHANIEL MILLS, Manager.

THE HAMILTON PROVIDENT AND LOAN SOCIETY

President, A. T. WOOD, Esq., M. P.
Vice-President, ALEXANDER TURNER, Esq.
Capital Subscribed, \$1,500,000 00
Capital Paid-Up, 1,100,000 00
Reserve and Surplus Funds, 345 834 00

Debentures issued for 1, 2 or 3 years. Interest payable half-yearly at the highest current rate.
Executors and Trustees are authorized by law to invest in Debentures of this Society.

Head Office—King St., Hamilton.
C. FERRIE, Treasurer.

Have You

Anything to place before the drug trade of Canada? Write to us for rates. Read what a New York publication says about the Montreal Pharmaceutical Journal:

New York, April 29th, 1896.

"In all British North America, consisting of British Columbia, Manitoba, New Brunswick, Northwest Territories, Nova Scotia, Ontario, Prince Edward Island, Quebec and Newfoundland, the largest circulation credited to any publication devoted to drugs, chemicals, pharmacy, paints, perfumery and soap is accorded to the *Pharmaceutical Journal*, a monthly, published at Montreal, Que., and the publishers will guarantee the accuracy of the circulation rating accorded to this paper by a reward of one hundred dollars payable to the first person who successfully assails it."

Address all communications,

Montreal Pharmaceutical Journal,

63 St. Sulpice St. MONTREAL



SEALED TENDERS addressed to the undersigned and endorsed "Tender for Hull, P. Q., Wharf," will be received at this office until Friday, the 31st August, 1900, inclusively, for the construction of a concrete and masonry wharf at Hull, P. Q., according to a plan and specification to be seen at the office of H. A. Gray, Esq., Engineer in charge Harbour and River works for Ontario, Confederation Life Building, Toronto, at the office of C. Desjardins, Post Office, Montreal, and at the Department of Public Works, Ottawa.

Persons tendering are notified that tenders will not be considered unless made on the form supplied and signed with their actual signatures. Each tender must be accompanied by an accepted cheque on a chartered bank made payable to the order of the Honourable the Minister of Public Works, for three thousand five hundred (\$3,500) dollars, which will be forfeited if the party decline to enter into a contract when called upon to do so, or if he fail to complete the work contracted for. If the tender be not accepted the cheque will be returned.

The Department does not bind itself to accept the lowest or any tender.
By order,
JOS. R. ROY,
Acting Secretary.

Department of Public Works,
Ottawa, Aug. 11th, 1900.
Newspapers inserting this advertisement without authority from the Department, will not be paid for it.

Oceanic Steamships.

ALLAN LINE

ST. LAWRENCE ROUTE.

Montreal, Quebec and Liverpool.

NEW STEAMERS.

S.S. Bavarian.....10,376 tons, Twin Screws
S.S. Tunisian.....10,500 tons, Twin Screws
Sicilian, 8,000 tons. Corinthian, 8,000 tons.

From Liverpool.	Steamer.	From Montreal.	From Quebec.
23 Aug.	Tunisian	7 Sept., 5 a.m.	8 Sept., 6 p.m.
30 "	Numidian	15 "	6 p.m.
6 Sept.	Corinthian	22 "	6 p.m.
13 "	Parialan	29 "	4 p.m.
27 "	Tunisian	12 Oct., 5 a.m.	13 Oct., 6 p.m.

The new steamers Tunisian and Bavarian are the largest, finest and fastest vessels ever built for the St. Lawrence route.

The Saloons and Staterooms are in the central part where least motion is felt. Electricity is used for lighting the ships throughout, the lights being at the command of the passengers at any hour of the night. Music rooms and smoking room on the promenade deck. The Saloons and Staterooms are heated by steam.

RATES OF PASSAGE.—Cabin: \$50.00 and upwards. A reduction is made on Round Trip Tickets, except on lowest rate.

Second Cabin—To Liverpool, London or Londonderry. \$35 to \$40 Single; \$68.50 to \$76 Return.
Steerage—To Liverpool, London, Glasgow, Belfast or Londonderry, including every requisite for the voyage, \$23.50.

Glasgow, and New York Service calling at Londonderry.

From Glasgow.	Steamships	From New York.
23 Aug.	State of Nebraska	8 Sept., 9 a.m.
30 "	Californian	15 "

Rates: First Cabin, \$45 to \$60 Single, \$90 to \$108.00 Return. Second Cabin, \$30 Single, \$60 Return. Steerage to Glasgow, Belfast or Londonderry \$23.50

Outfit for Steerage passengers furnished free.
The Steamers employed on these services are not surpassed for accommodation for all classes of passengers.

For further information apply to
H. & A. ALLAN,
55 Common St., Montreal.

The ROYAL TRUST COY

....MONTREAL....

Capital Subscribed, \$500,000 00
Capital Paid Up, \$250,000 00

PRESIDENT.

RIGHT HON. LORD STRATHCONA AND MOUNT ROYAL, G. C. M. G.

VICE-PRESIDENT:

HON. GEORGE A. DRUMMOND.

DIRECTORS:

R. B. Angus,	Sir William C. Macdonald,
E. S. Clouston,	A. F. Gault,
A. F. Gault,	A. Macdougall,
E. B. Greenshields,	H. V. Meredith,
C. M. Hays,	A. T. Paterson,
C. R. Hosmer,	James Ross,
	T. G. Shaginnessy,
	Sir William C. Van Horne, K. C. M. G.

Temporary Offices—Savings Department, Bank of Montreal, St. James Street, Montreal.
Bankers—The Bank of Montreal.

The Company is authorized to act as Trustee, Executor, Assignee, etc., to manage estates, to counterclaim and issue bonds, to act as judicial surety-security in Appeal, etc., and as Transfer Agent and Registrar of Shares; and to accept any Financial Agency.

The Company will act as Agent and Attorney for executors already acting.
Solicitors and notaries placing business with the Company are retained to do the legal work in connection with such business

Legal.

Toronto, Ont.

JONES BROS. & MACKENZIE, Barristers & Solicitors,

Canada Permanent Chambers, Toronto.

CLARESON JONES,	BEVERLY JONES,
GEO. A. MACKENZIE,	G. J. LEONARD,

English Agent: JONAS AP JONES,
99 Cannon St., London,
Commissioner for N. Y., Illinois and other States.

A J. G. MACÉCHEN,
Barrister and Attorney-at-Law,
Notary Public, etc.,
MacDonald's Block, Sydney,
Cape Breton, Nova Scotia.
Real Estate and Commercial Law
receive Special Attention.

THE JOURNAL OF COMMERCE

FINANCE AND INSURANCE REVIEW

DEVOTED TO
 Commerce, Finance, Insurance, Railways,
 Manufacturing, Mining and Joint
 Stock Enterprises.

ISSUED EVERY FRIDAY MORNING

SUBSCRIPTION.

Montreal Subscribers, \$3 a year
 Mail Subscribers to any other part of
 Canada, \$3 a year
 British Subscribers, \$1 Stg.
 American, \$3 a year
 Single Copies, 10c, each

Editorial and Business Offices:

Nos. 171 and 173 St. James Street,
 Head of St. John Street,
MONTREAL.

M. S. FOLEY, Editor, Publisher and Proprietor.
 We do not undertake to return unused
 manuscripts.

The Editor cannot under any circumstances un-
 dertake to return unused manuscripts, or enter
 into any correspondence concerning it.

HON. SENATOR L. J. FORGET. R. FORGET.

L. J. FORGET & CO.

STOCK BROKERS,

Members of the Montreal Stock Exchange.

1713 and 1715 Notre Dame Street,

MONTREAL.

Telephone 15. P. O. Box 398.

BURNETT & CO.,

STOCK BROKERS,

Members Montreal Stock Exchange.

12 St. Sacrament Street
MONTREAL, QUE.

Correspondents in New York, Chicago and
 London, England.

Telephone Main 2232.

WILSON & GILLESPIE,

STOCK BROKERS.

13 Hospital Street,
 ... MONTREAL.

ANDREW A. WILSON,
 Member Montreal Stock Exchange
 P. GILLESPIE.

P. O. Box 1167. Bell Tel. Main 2569.

New York Correspondents:
 Henry Clews & Co.

Legal.

GIBBONS, MULKERN & HARPER,
 Barristers, Attorneys, &c.
 Office: Corner Richmond and Carling Sts.
 GEO. C. GIBBONS, Q.C., P. MULKERN,
 FRED. F. HARPER

Montreal.

MACMASTER & MACLENNAN,
 Advocates, Barristers, &c.
 Donald Macmaster, Q.C., D.C.L.
 F. S. Macle, B.C.L.
 Rooms 47, 49 & 50 Temple Building
 185 St. James St.

McGIBBON, CASGRAIN,
RYAN AND MITCHELL,
 ADVOCATES, BARRISTERS, ETC.
 Canada Life Building, Montreal, Canada.

Commissioners for State of New York, U.S.A.,
 Provinces of Quebec, Ontario, Manitoba, British
 Columbia, Nova Scotia and New Brunswick.
 R.D. McGIBBON, Q.C. TH. CHASE-CASGRAIN, Q.C., M.P.
 FEROT G. RYAN. VICTOR E. MITCHELL.
 EDOUARD SURVEYER.

Legal.

BROSSEAU, LAJOIE & LACOSTE,
 Advocates,
 Banque Jacques Cartier B'dg., 7 Place d'Armes,
 T. BROSSEAU, LL.B. Montreal.
 H. GERON-LAJOIE, LL.L., PAUL LACOSTE, LL.L.

Kingston, Ont.

SMYTHE & LYON,
 Barristers, Solicitors, &c.,
 H. H. SMYTHE, LL.D., Q.C. H. I. LYON.

Seaforth, Ont.

McCAUGHEY & HOLMESTED,
 Barristers, &c.

London, Ont.

W. H. BARTRAM,
 Barrister, Solicitor, Notary, &c.
 OFFICE: 99 DUNDAS STREET WEST.

Legal Directory.

Price of Admission to this Directory is
 \$10 per annum.

ONTARIO.

ARNPRIOR .. .Thompson & Hunt
 ARTHUR .. .M. M. MacMartin
 AYLMER .. .Miller & Backhouse
 BARRIE .. .John Dickinson
 BELLEVILLE .. .Geo. Denmark
 BLENNHEIM .. .R. L. Gosnell
 BOWMANVILLE .. .R. Russell Loscombe
 BRANTFORD .. .Wilkes & Henderson
 BROCKVILLE .. .Wood & Stewart
 CAMPBELLFORD .. .A. L. Colville
 CANNINGTON .. .A. J. Reid
 CARLETON PLACE .. .Colin McIntosh
 DESERONTO .. .Henry R. Bedford
 DURHAM .. .J. P. Telford
 GANANOQUE .. .J. C. Ross
 GODERICH .. .E. N. Lewis
 GRIMSBY .. .E. A. Lancaster
 HAMILTON
 Scott, Lees, Hobson & Stephens
 INGERSOLL .. .Thos. Wells
 IROQUOIS .. .A. E. Overall
 KEMPTVILLE .. .French & Allan
 KINGSTON .. .Britton & Whiting
 LEAMINGTON .. .W. T. Easton
 LINDSAY .. .R. J. McLaughlin
 LINDSAY .. .Barron & Steers
 LISTOWEL .. .S. B. Morphy
 LONDON .. .Gibbons, Mulkern & Harper
 LONDON .. .W. H. Bartram
 L'ORIGNAL .. .J. Maxwell
 MITCHELL .. .Dent & Hodge
 MOUNT FOREST .. .Perry & Perry
 MORRISBURG .. .Johnston & Bradfield
 NIAGARA FALLS .. .Hill & Ingles
 NEWMARKET .. .Thos. J. Robertson
 NORWOOD .. .T. M. Grover
 OAKVILLE .. .R. S. Applebe
 ORANGEVILLE .. .Elgin Myers
 OSIIAWA .. .J. F. Grierson
 OWEN SOUND .. .A. D. Creasor
 PETERBOROUGH .. .Roger & Bennet
 PETROLEA .. .E. J. Dawson
 PORT ARTHUR .. .T. A. Gorham
 PORT ELGIN .. .J. C. Dalrymple
 PORT HOPE .. .Chisholm & Chisholm

Legal Directory.

ONTARIO—Continued.

FORT HOPE .. .H. A. Ward
 PRESCOTT & KEMPTVILLE
 F. J. French, Q.C.
 SARNIA .. .A. Weir
 SAULT STE. MARIE .. .Hearst & McKay
 SHELBURNE .. .Douglas & Whiteside
 SMITH'S FALLS .. .Love & Farrel
 ST. MARY'S .. .Armour W. Ford
 ST. THOMAS .. .J. S. Robertson
 STRATFORD .. .MacPherson & Davidson
 TRENTON .. .MacLellan & MacLellan
 TEESWATER .. .John J. Stephens
 THORNBURY .. .T. H. Dyre
 THILSONBURG .. .W. A. Dowler
 TORONTO .. .Roaf & Roaf
 TORONTO .. .Jones Bros. & McKenzie
 UXBRIDGE .. .J. A. McGillivray
 VANKLEEK HILL,
 F. W. Thistlethwaite
 WALFORD .. .Fitzgerald & Fitzgerald
 WELLSAND .. .L. Clarke Raymond
 WINGHAM .. .Myer & Dickinson
 WINDSOR .. .Patterson, Murphy & Sale
 WALKERTON .. .A. Collins
 WALKERTON .. .Otto F. Klein

QUEBEC.

BEDFORD .. .Hobart Butler
 BUCKINGHAM .. .F. A. Baudry
 COWANSVILLE
 O'Halloran & O'Halloran
 MONTMAGNY .. .Albert J. Bender
 PERCE & NEW CARLISLE .. .Jos. Garon
 RICHMOND .. .Edward J. Bedard
 STANSTEAD .. .Hon. M. F. Hackett, M.P.P.
 WATERLOO .. .D. Darby
 WATERLOO .. .C. A. Nutting

NOVA SCOTIA.

AMHERST
 Townshend, Dickey & Rogers
 ANNAPOLIS ROYAL .. .H. D. Ruggles
 ANTIGONISH .. .A. Macgillivray
 BRIDGETOWN .. .T. D. Ruggles & Sons
 BRIDGEWATER .. .Jas. A. McLean
 RENTVILLE .. .W. E. Roscoe
 LUNENBURG .. .S. A. Chesley
 PORT HOOD .. .S. Macdonnell
 SYDNEY .. .Chisholm & Crowe
 SYDNEY, C.B. .. .A. J. G. MacEchen
 YARMOUTH .. .E. H. Armstrong
 YARMOUTH .. .Sandford H. Pelton

NEW BRUNSWICK.

CAMPBELLTON .. .H. F. McLatchy
 EDMUNSTON .. .A. Rainsford Balloch
 HAMPTON .. .A. Le B. Tweedie
 MONCTON .. .Harvey Atkinson
 SUSSEX .. .White & Allison

PRINCE EDWARD ISLAND.

CHARLOTTETOWN
 D. C. McLeod
 CHARLOTTETOWN
 McLeod, Morson & McQuarrie
 CHARLOTTETOWN .. .A. A. McLean

MANITOBA.

PILOT MOUND .. .W. A. Donald
 RED DEER .. .Geo. W. Greene
 SASKIRK .. .James Heap
 WAWANESA .. .Jos. H. Chambers
 WINNIPEG .. .G. R. Howard

BRITISH COLUMBIA

NEW WESTMINSTER
 Morrison & Dockrill
 ROSSLAND .. .P. McL. Forin

NORTHWEST TERRITORY.

CALGARY .. .Lougheed & Bennett
 CALGARY .. .McCarthy & Stuart
 EDMONTON .. .Bown & Robertson

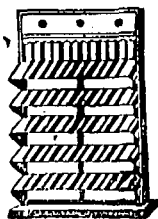

The "HELIOGENE"
Blind.

Specialy Suitable
for Hotels.

And is the only Outside
Blind combining free
view with perfect
ventilation.

Messrs.

LOWTHER & CO.,

The original Patentees,
Now incorporated
with the above.

THE
KENSINGTON BLIND WORKS, LONDON, W., ENG.

Manufacturers of Inside and Outside
WINDOW BLINDS
OF EVERY DESCRIPTION

At the Lowest Possible Prices for Best Quality Work

Estimates and Designs Free on Application.

ALBERT J. SHINGLETON,

110 & 112 Kensington High Street, London, W., Eng.

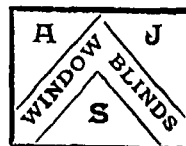

Telegrams:
"BLINDS," London.

Factory,

Bridge Road,
and

Black's Road,
HAMMERSMITH, W.

SPECIALITY,
Blinds for Offices
and Banks.

Largest exclusive
Manufacturers in the
United Kingdom.

OILS.

The **IMPERIAL OIL COMPANY, Ltd.**

—REFINERS AND MANUFACTURERS OF—

CANADIAN PETROLEUM PRODUCTS,

Under New Patent Process

Refined Oils, Benzine, Napthas and Gasolenes, Lubricating Oils, Greases
Paraffine Wax Candles, Fuel Oils, &c.

Refineries: SARNIA and PETROLIA, Ont.

Branches:

MONTREAL, P.Q. ST. JOHN, N.B. HALIFAX, N.S. WINNIPEG, Man.
VANCOUVER, B.C.

—SELLING AGENTS FOR PROVINCE OF ONTARIO—

The **QUEEN CITY OIL COMPANY, Limited,**

Head Office: TORONTO, Ont.

Branches: OTTAWA, HAMILTON, LONDON, KINGSTON, and other Stations in
Provinces of Ontario.

High-Grade Machines at Popular Prices.

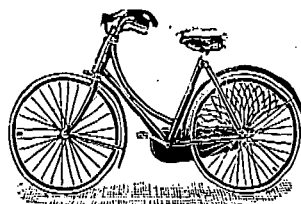

BUY FROM
THE MAKERS
AND
SAVE MONEY.

THE WILDAY CYCLE CO.,

BUTTS. COVENTRY, Eng.

SEND FOR PRICE LIST—IT WILL PAY YOU.

THE ...

Canadian Secret Service Agency

K. P. McCaskill, G. Haynes,
PRINCIPALS.

Legitimate Detective work. Terms reasonable
Under the patronage of Provincial and Federal
Governments.

OFFICES:

Temple Building, - MONTREAL.

Are you fitting the "LONDON" Patent + +

DISC ADJUSTING HUBS ?

If not, you must examine the locking device and the quality of material and workmanship to appreciate their value. Don't assume you are already using the best you can buy, but send us an order and see what we offer you. We will return your money within seven days if not approved of.

Can be adjusted to the 1,440th part of an inch.
The bearing is absolutely and effectively locked, and cannot possibly work loose.
Any child can adjust them, and the locking arrangement consists of two pieces only.
Every Hub is guaranteed turned from bar steel.
Every part guaranteed interchangeable.
Dustproof and Oil Retaining. Made with 1½-in., 1¾-in., 1¾-in., and 2-in. (for tandem) Chain Line.
And the price—**14/6** less 2½% 30 days, 5% cash.
Guaranteed for three years.
Don't procrastinate! Let us hear from you at once.

The **London Hub Company, Limited.**

122 NEW KENT ROAD, LONDON, S.E., ENG.,

GLEW'S Patent Steel-Shielded * RUBBER TYRE SYNDICATE, LIMITED.

The Leading Feature of this Tyre are:

The Rubber and Shield
CANNOT
Come out of the Tyre.

A Brake can be used.

Great Economy.

Durability.

Adaptability
(to every class of Wheel.)

Freedom from Vibration.

Silent Running.

Save 40 per cent in
Draught, and
50 per cent in
Economy, compared
with present
RUBBER TYRES.

FOR MOTOR CARS & HEAVY
VEHICLES, our MR. GLEW
has recently taken out a New
Patent, which, by the introduction of a
Key, avoids all danger of Breakage
from defective welding. The heaviest
BRAKE POWER can be Safely used

City Offices : 17 Queen Victoria Street, LONDON, E.C., ENGLAND.

Manufactory : Albion Works, Valmar Road, CAMBERWELL, S.E., LONDON, Eng.

THE "M.C." PATENT SADDLE SUPPORT.

An Oscillating Saddle Pin. . . .
A Novel and Useful Invention.



Permits the Saddle to slightly
rock in a lateral direction, thereby
accommodating itself to the move-
ments of the rider in actuating
the pedals. Increase of comfort
and ease.

Permits the use of a broad saddle,
with free extension of thigh Auto-
matic lateral tilt of Saddle. Re-
duction of side pressure and strain
on rider and springs of saddle.

CROWSLEY & CO.,
167, Victoria Street, LONDON, S.W., England.

ROULETTE CYCLES.

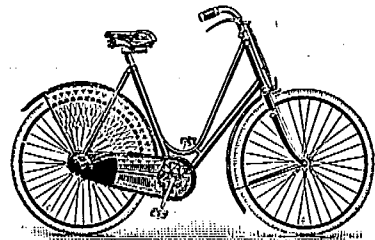

Absolutely as Good as Can be Bought.

As an old-established private limited Company with NO
WATERED CAPITAL, we are enabled to offer the very
highest value at lowest possible prices consistent with the well-
known quality of our goods. Your enquiries are particularly
solicited.

OVER TWENTY MODELS TO CHOOSE FROM.
INDEPENDENT TESTIMONIALS IF REQUIRED.

THE
ROULETTE CYCLE COMPANY, Ltd.
COVENTRY, ENG.
Catalogues free FOUNDED 1889. Catalogues free.

Highest Grade
Cycles
Friburn Scotsman
Europa.
RYLEY, WARD & BRADFORD, Ltd.
CYCLE MANUFACTURERS.
Branches :
19 Queen St. Glasgow
39 Gordon St.
Charing Cross "
Kyle Street, Ayr.
Castlegate, Lanark.
Manse Road, Dunoon an Fleet Works, Coventry.

**FLEET WORKS,
COVENTRY,
England.**

JAMES MURRAY,
of ST. JOHN'S, Newfoundland,
GENERAL * COMMISSION * AGENT.
Respectfully solicits trial consignments in the fol-
lowing lines of goods handled:
Flour and Breadstuffs, Pork, Beef, and General
Provisions, Sugar and Molasses, Nova Scotia and
P.E.I. produce. Canadian products of all kinds,
Teas, Manufactured Goods, Proprietary Articles,
Fish, Oil and Newfoundland Products.

Telegrams:
"AEROCYST, LONDON."

CYCLE & COMPONENT FACTORS.

SOLE MAKERS OF THE

"NEW ERA CYCLES."

SPECIALITIES.

Frames. Hubs. Spokes. Nipples. Pedals. Gear Cases.
Tyres, &c., &c

Agents wanted in Canada. - - - - - Send for our New List.

JAMES S. JONES & CO.,
14, HOLBORN VIADUCT, LONDON, E.C., ENGLAND.

Telegraphic Address :
ACACIA, SHEFFIELD :

A.B.C. Code Used.
A.I. Code Used.

W. A. COLLEY, LIMITED,

.... MANUFACTURERS OF

Cutlery of all Descriptions

For Home and Export.

76 Arundel Street,
SHEFFIELD, - - - ENG.



Gavin C. MacDougall,
(Late Pipe-Major DUNCAN MACDOUGALL)
BAGPIPE MAKER.

By Special Royal Warrant appointed September, 1892, Bagpipe Maker to Her Majesty the Queen. Chanters, Reeds, Bags, Ribbons, Cords and Tassels, &c. All Orders receive prompt attention. Price Lists on application to JOURNAL OF COMMERCE.

Gavin C. MacDougall, Dunolly, Aberfeldy, Scotland.

MACKLIN CYCLES.

The best in the Market, . . .
Only the HIGHEST GRADES.

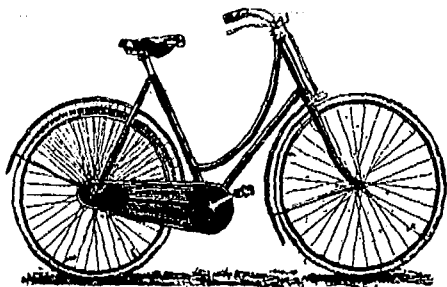

MANUFACTURED BY
MACKLIN & SON,
GOSFORD ST., COVENTRY, England.

The "EMPRESS" Woven Wire
MEAT SAFE.
PATENTED.

The "EMPRESS"
Scullery Tidy.
Patent Applied for

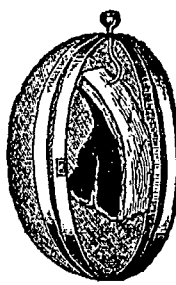

OPEN.

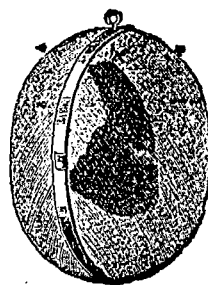

CLOSED.



Cheapest and most useful Meat Safe ever invented. Nest up into small space for transit.

Holds and Drains the brushes after use. Wanted in every house.

HALL, BAYLISS & CO., Manufacturers and Merchants.
66 Hatton Garden, London, E.C., England
Catalogue with Terms upon Application

ADAMS & CO.,

Engineers and Sanitary Specialists
YORK,
ENGINEERING WORKS
Peasholme Green.
LEEDS :
SANITARY WORKS,
Park Lane-
ENGLAND.

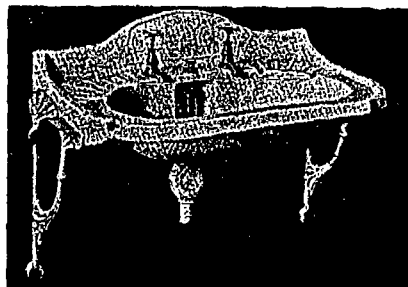

BRANCHES :
LONDON—5 & 7 Old Queen Street, Westminster, S.W.
BIRMINGHAM—28 and 30 Church St.
MANCHESTER—Albert Chambers, 16 Albert Sq.
GLASGOW—41 Bethwell St.
DUBLIN—2 Sandford Terrace.

Leeds Telephone, No. 1783. Telegrams, all Branches, "SAN PERA"

THE

Telegrams—"SONNEZ," Liverpool.

"DEY" TIME REGISTER

NO Disputes. NO Errors. Enables every Employer to be his own Timekeeper.

The Most Reliable and Perfect
Time Recorder in the world.

No Keys, Tallies, Checks or Cards. 1,500 People Registered in 5 Minutes. Every Machine Guaranteed. Thousands in Use. Highest Testimonials. Everybody Satisfied.
NO Favoritism. NO Collusion.

Further Particulars from

HOWARD BROS.

HEAD OFFICE:—

Register Buildings, 38 South Castle Street,
LIVERPOOL, Eng.

STOCKS AND BONDS—INSURANCE COMPANIES—CANADIAN.—Montreal Quotations Aug. 27, 1900.

NAME OF COMPANY.	No. Shares.	Last Dividend per year.	Share par value.	Amount paid per Share.	Canada quotations per ct.
British American Fire and Marine....	15,000	1 1/4-6mos.	250	\$50	105
Canada Life.....	2,500	5-6mos.	400	50
Confederation Life.....	10,000	7 1/4 6mos.	100	10
Western Assurance.....	25,000	5-6mos.	40	20	118
Guarantee Co. of North America.....	15,372	6	50	50

BRITISH AND FOREIGN.—Quotations on the London Market, Aug. 18, 1900, Market value p. p'd up sh.

Alliance Assur....	250,000	8s. p.s.	20	2 1-5	93 1/2	10 1/4
Atlas.....	24,000	24 p.s.	50	8	£26	£27
British and Foreign Marine.....	67,000	25	20	4	20	21
Caledonian.....	21,500	12s. p.s.	25	5	5	36 7-1
Commercial U. Fire, Life and Marine.....	50,000	27 1/2	60	5	42 1/2	43 1/2
Guardian Fire and Life.....	200,000	9	10	5	9 1/2	10
Imperial Fire.....	60,000	25	20	5	25	26
Lancashire Fire.....	135,493	5	20	2	2 1/2	2 3/4
Lion Fire.....	100,000	3	20	1 1/4	1 1/2	1 1/2
London and Lancashire Fire.....	85,100	22	25	16	16	16 1/4
London Assurance Corporation.....	35,852	20	25	12 1/2	61	53
London & Lancashire Life.....	10,000	10	10	2	7 1/4	7 1/2
Liv. & Lon. & Globe Fire and Life.....	391,752	90	St.	2	45	46
Northern Fire and Life.....	30,000	*22 1/2	100	10	74	76
North Brit. & Merc. Fire and Life.....	110,000	30s. p.s.	25	6 1/4	36 1/2	37 1/2
Norwich Union Fire.....	11,000	*33 1/4	100	13 1/2	115	118
Phoenix Fire.....	53,776	35	50	5	£36 1/2	£37 1/2
Royal Insurance Fire and Life.....	125,234	55 1/4	20	10	47	45
Sun Fire.....	240,000	5s 6d p.s.	10	10	9 1/2	10 1/4
Union.....	45,000	18 p.s.	10	4	21 1/2	22 1/2

* Excluding periodical cash bonus.

HAWKINS BROS. & CO.,
LD.

MANUFACTURERS OF ALL CLASSES OF
Electrical Covered Wires, Fine

Brass, Copper,
Steel & Iron Wire.

London Wire Mills,
Hatfield Street, - Golden Lane,
LONDON, E.C., ENGLAND.

MOUNT BROS.,

Manufacturers and
Dealers in.....
Electrical Supplies.
Wiring and Electric Light Contractors.
Bells, Annunciators Telephones, etc.
784 Craig St., - Montreal.

Established 1810. **MATHEWS & CO.,** Catalogues Post Free.

152 Borough High Street, - LONDON, S.E., Eng.

MANUFACTURERS OF EVERY DESCRIPTION OF

Tools and Utensils for Bakers and Confectioners:



New Gem Icing Pipes, German Silver.

Free by Post 6d extra.

The JOHN L. CASSIDY CO., Ltd.,

....IMPORTERS OF....

China, Crockery and Glassware,
FROM ALL COUNTRIES.

339, 341-343 St. Paul Street,
MONTREAL, Que.,
BRANCHES—Ottawa, Ont.; Winnipeg, Man.; Victoria, B.C.

BIGGAR & HENDRY,

— MANUFACTURERS OF THE IMPROVED —

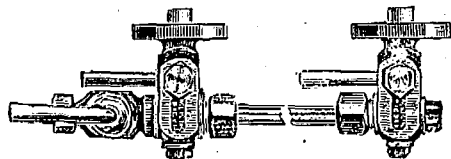

ASBESTOS PACKED COCKS.

ALL MADE OF THE BEST GUN METAL.

ALSO OF Improved Gauge Glass Shields.

84 Maxwell Street, GLASGOW, SCOTLAND.

Telegraphic Address: "Shafting, Leicester."

ESTABLISHED 1865.

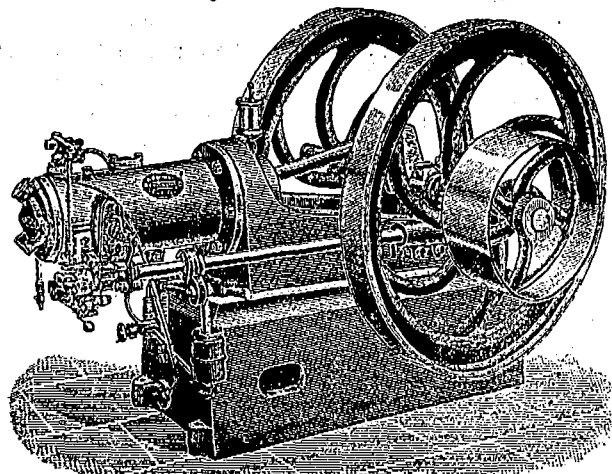

THE "LEICESTER" IMPROVED
Otto Gas & Oil Engines

AND APPLIANCES FOR TRANSMISSION OF POWER.

→ SOLE MAKERS: ←

Adolphus Barron & Co.,
LIMITED.

HEAD OFFICES AND WORKS:—

Rydal Street, Leicester, Eng.

Leading Manufacturers &c.

D. MORRIGE, SONS & CO.

MONTREAL and TORONTO.

Manufacturers' Agents and General Merchants,

The Canadian Colored Cotton Mills Co.,
Montreal,
MILLS AT

Cornwall, Hamilton, Merritt,
Milltown, Gibson Cotton Mill,
Marysville, Hamilton Cotton Co.

Shirtings, Gingham, Ticks, Cottonades, Oxfords,
Denims, Flannellets, Yarns, Awnings, Dress
Goods, Sheetings, etc.

THE PENMAN MANUFACTURING CO.,
PARIS.

Mills at Paris, Thorold, Port Dover, Coatcook.
Ladies' and Gent's Wool and Cotton Underwear,
Topsirts, Socks, Hosiery, Balbriggans, etc.

THE AUBURN WOOLLEN MAN'G CO.
PETERBOROUGH.

Tweeds, Beavers, etc.

THE TRENT VALLEY WOOLLEN M'F'G CO.,
CAMPBELLFORD.

Grey, Navy and Fancy Flannels, in All Wool and
Unions; Dress Goods, Tweeds, etc.

WHOLESALE TRADE ONLY.

Leading Manufacturers, &c.

JAS. A. CANTLIE,

Commission Agent.

Foreign and Domestic.....

Woollens, Cottons, Linens, Trimmings,
Laces, Buttons, &c.

REPRESENTING

The MIRFIELD MILL CO., Leeds, Eng
Beavers, Presidents, Meltons, Serges,
Worstedes, &c.

B. Th. VONACHTEN, Aachen, Ger'y,
Beavers, Fine Dress Worstedes, &c.

M. De SAXE & SON, London, Eng.,
Umbrellas, Sunshades, Parasols, &c.

Inspection of Samples Invited.—Correspondence
Solicited.

Office and Wareroom:

431 Board of Trade Building,
MONTREAL.

Leading Manufacturers, &c.



**RAW FURS
AND GINSENG**
Consignments Solicited

H. JOHNSON

494 St. Paul St

Highest Market Prices.

MONTREAL.

Hamilton Cotton Co'y

HAMILTON, ONT.

Manufacturers of

Cottonades, Denims, Lamp Wicks
Warps and Yarns, Webbinges, &c.
Twines.

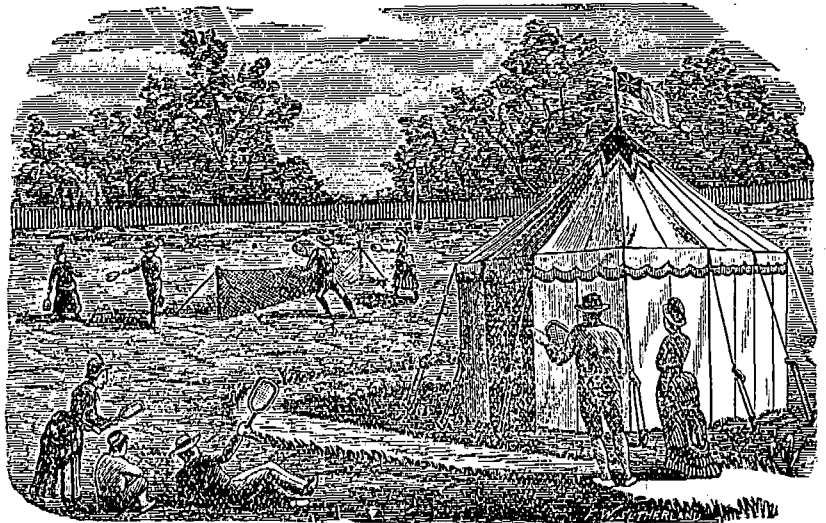

WE ARE THE LEADING

Tent, Flag and Awning Makers

OF CANADA.

203 Medals and First Prizes Awarded at Leading Exhibitions in various
parts of the world, Bear Strong Testimony to this Fact.

Correspondence Invited—Estimates for Special Work Cheerfully Furnished.

Cole's National M'fg. Co.,

160 PARKS ST.,
OTTAWA.

RUBY

Copying Book,

Foolscap Size 14x9½

Full Bound Duck, Open Back.

White Paper.

1000 page	\$1.85
750 "	1.50
500 "	1.25
250 "	1.00

Liberal reductions for quantities.

* MORTON, PHILLIPS & CO., *

Stationers, Blank Book Makers and Printers.
1765 & 1767 Notre Dame St., Montreal.

AUSTIN & ROBERTSON

Wholesale * Stationers,
MONTREAL.

All kinds of Printing and Writing Papers and
Book-Binders' Supplies

Get our Samples and Quotations.

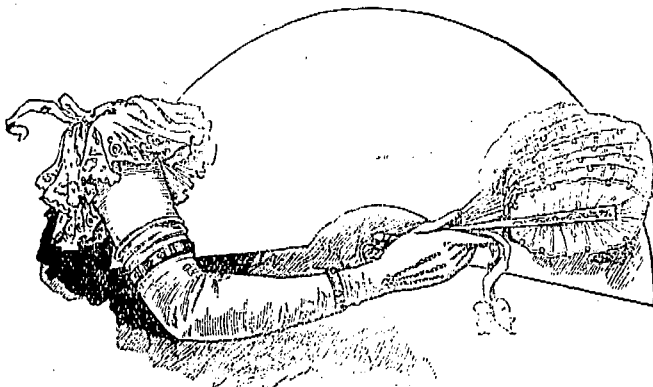

GOLD MEDAL.

A. JUGLA,

4 Princess Buildings, - Coventry Street,
LONDON, W., ENGLAND.

KID GLOVE MANUFACTURER

Quality Considered, no Goods are priced so low, and for fit, finish,
and elegance, they're considered "all the go."

MONTREAL

MERCHANTS AND MANUFACTURERS.

Awnings, Tents Tarpaulins, Flags, Etc.
Thos. Sonne.....193 Commissioners St.

Builders' and Contractors' Supplies.

W. & F. P. Currie & Co....184 McGill St.

W. McNally & Co.....50 McGill St.

Butter and Cheese Exporters.

A. A. Ayer & Co.....576 St. Paul St

Carpet Beating.

Dominion Steam Carpet Beating Co.,

11 Hermine St. H. N. Tabb, Mgr.

Dry Goods, Wholesale.

W. R. Brook & Co.....26 St. Helen St.

Alphonse Racine & Co. 340 & 342 St. Paul St.

Jobber in Cloth and Fur Clippings.

A. Kirz.....169 Cadieux St.

Paper Dealers, Wholesale.

Wright & Co.....617 St. Paul St.

Canadian Colored Cotton Mills Company.

Cottonades, Tickings, Denims, Awnings, Shirtings, Flannelettes, Gingham, Zephyrs, Skirtings, Dress Goods, Lawns, Cotton Blankets, Angoras, Yarns, &c.

Wholesale Trade only Supplied.

D. MORRICE SONS & CO.,
AGENTS,
Montreal and Toronto.

F. P. BUCK, President.
R. H. POPE, Gen. Manager.
F. THOMPSON, Sec'y & Treas.

Royal Paper Mills Co.

Fine News, Book, Lithographic, Writing and Colored Papers, and Chemical Wood Fibre Manufacturers.

STORE 768 Craig Street, MONTREAL.
Works and Head Office, EAST ANGLUS, P.Q.

CAMPBELL'S QUININE WINE.

It will tone up your system, and restore the appetite.

The best cure for Debility.

JUST WHAT

YOU NEED

THIS SPRING.

FANCY MOUNT ROYAL MILLS.
JAVA ROYAL INDIA BRIGHT
JAPAN GLACE POLISHED
IMPERIAL SEETA PATNA
IMPERIAL GLACE
D. W. ROSS CO'Y RICES
AGENTS.
MONTREAL, QUE.

JOHN E. HARDMAN, S.B.
Consulting Mining Engineer,
Room 3, Windsor Hotel, MONTREAL, QUE

20 Years' Experience in the Mining and Reduction of Gold, Silver, Lead and Copper
13 Years as a Specialist in Gold Mining and Milling

GEO. GONTHIER,
Public Accountant & Auditor.

Investigations of Partnership & Company Accounts
SPECIALTIES.
Balance Sheet System of Accounts
and The Proof-by-Balance System of Cost Accounts

SOLE REPRESENTATIVE OF
The ACCOUNT, AUDIT & ASSURANCE Co., Ltd.
OF NEW YORK.

11 & 17 Place d'Armes Hill, MONTREAL, QUE.
Bell Tel. Main 1480

Commercial Summary.

Merchants, Manufacturers and other business men should bear in mind that the "Journal of Commerce" will not accept advertisements through any agents not specially in its employ. Its circulation—extending to all parts of the Dominion—renders it the best advertising medium in Canada—equal to all others combined, while its rates do not include heavy commissions.

—Mr. R. B. Hutchison, formerly of the late Montreal firm of Mills & Hutchison, has embarked in the wholesale woollen business at Toronto.

—Notice has been received at Ottawa, that the treaty of reciprocity with the Montenegro, in which Canada participates, is to cease January 1st next.

—Plans have been compiled and pre-ented for approval to the head office for important improvements in connection with the C.P.R. shops at Winnipeg. If approved of the work will involve an expenditure of \$150,000.

—It should be arranged between the various governments that but one war would be in progress at a time. This shifting of interest from one continent to another may be all very well for the versatile war correspondent, but the general public would much prefer more concentration of hostilities.

—A citizen of Dawson, en route to Paris, states that although there is less noise about it than in the past, the Klondike gold region seems to grow more promising every day. Instead of petering out, inexhaustible supplies of gold are being revealed. Twenty-five million dollars worth of gold will probably be taken out of the sands this year.



"Jardine"

TIRE UPSETTERS WILL UPSET TIRES

Some machines sold as Upsetters will not. Perhaps you make as much money on the sale of a useless upsetter as on a good one, but your customer does not. He don't want a machine because it is called an upsetter. He wants a machine to upset tires. Sell him one of ours.

It Pays to Sell the Best Tools.

A. B. JARDINE & CO. HESPELER, ONT.

R. J. PIKE,

Gold and Silver Watch Case
Manufacturer,

CROMWELL HOUSE

EARLSDON, COVENTRY, Eng.

BANK PRINTING.

WE are executing orders for some of Canada's best banking institutions, and we are giving satisfaction. We will estimate on your next order.

Journal of Commerce,

Tel. Main 238. 171 St. James Street

Cable Addresses: Bradbury, Sheffield. Silvum, London.

Thomas Bradbury & Sons

22 & 24

Arundel
Street,
SHEFFIELD,



15

Charterhouse
Street,
LONDON,
ENG.

MANUFACTURERS OF

.. SOLID SILVER GOODS ..

.. OF EVERY DESCRIPTION.

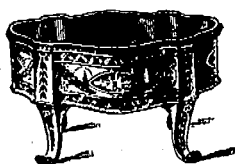

: ALSO :

**Best Electro-Plate only,
Spoons and Forks, &c.**

Re productions of Old English Silver a Specialty.

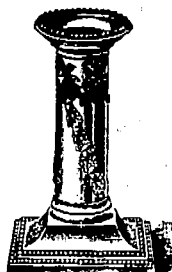
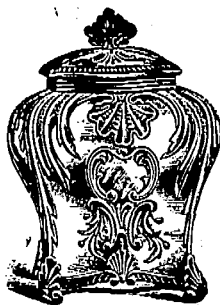



Established
1824.

Established
1824.

NEEDHAM'S PASTE.

"THE FAVORITE METAL POLISH."

You have to use water to Needham's Paste, but the water costs you nothing, you have only to go to the tap for it. Remember when you buy "grease" polishes, you pay, and pay extravagantly for having it in a moist state. Needham's Paste gives a brighter and cleaner polish, and goes three times as far.

MANUFACTURERS :

JOSEPH PICKERING & SONS

Albyn Works SHEFFIELD, Eng.

—Hamilton, Ont., fruit dealers, advertise watermelons at one cent per pound. The idea of selling by weight is good and will doubtless soon be generally adopted.

—Arrangements have been completed by the Grand Trunk Railway Company for a coal handling plant at Portland, Me., on similar lines to the one operated by the Dominion Coal Company in this city, at Point St. Charles. The plant will have latest approved appliances, and will handle from 3,000 to 4,000 tons of coal a day. Work will, it is understood, begin within the next thirty days. The cost will be about 60,000.

—Mail advices from Chicago state that reports were current in marine circles that the four steamers ordered from the American Shipbuilding Company for the North-Western Transportation Company, headed by Charles Counselman, the grain shipper, are intended for the nucleus of a grain line between Chicago and Liverpool. Mr. Counselman is in New York and no one in his office would discuss the matter. Officials of the shipbuilding company decline to state for what trade the boats are intended, regarding the matter as a business confidence, which they are not at liberty to disclose. The boats are of the type best suited to the navigation of the St. Lawrence system of Canadian canals, and their machinery will be designed for salt water service. The boats are to be equipped with three gangways, on each side, and will have steel main decks. This brings them into the package-freight class, and it is believed that they will bring back general cargo from Liverpool when returning to Chicago for more grain. In the winter the boats can be used in the coasting trade.

TELEGRAPHIC ADDRESS "STEAMPOWER, LONDON."

TELEPHONE No. 997 Hop.

Robert Millar, Engineer

— and —

Mechanician,

44, LANCASTER STREET,

BOROUGH ROAD,

LONDON, S. E.,

England.

F. C. BLAKE,

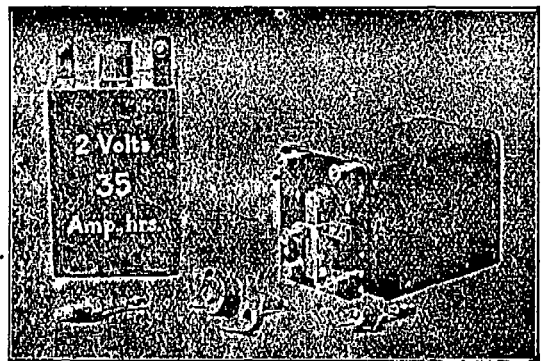

Electrical and Mechanical Engineer.

RAVENSCOURT WORKS, Dalling Road,

Hammersmith, LONDON, W., ENGLAND.

Electrical Ignition Coils for Gas and Oil Engines.

The most powerful
Coil in the Market
for the purpose.



Giving a
flaming spark. . .

—Regardless of the fact that the present wheat crop is deficient, the sales of Manitoba land have been very large during the month of July. They amounted to 7,040 acres, for which \$18,648 was realized. During July, 1899, the sales amounted to 720 acres, for which \$1,880 was realized. This year's sales come from all parts of the province, and tend to show that people have every confidence in the future of Manitoba.

McLashell, Dougall & Co
Fin. Urmish & Japan
Manufacturers.
Montreal
Price Lists on application

BRICK.

**YOUR
MONEY**

is well spent if you buy Milton Bricks.
They are the highest grade of Canadian Brick. Our Buff Brick may be seen in the new Foley Block.

THE MILTON PRESSED BRICK CO., Ltd.

Works & Head Office: MILTON, Ont.

DR. ROBERTSON, President.

J. S. McCANNELL, Managing Director.

Montreal Agt., T. A. MORRISON & Co. 204 St. James St.

Established 1787.

Telegrams: "Mazeppa, Sheffield."

SAMUEL HANCOCK & SONS,

MAZEPPA WORKS: Sheffield,

England.

Manufacturers of

- Table Knives.
- Butchers' Knives.
- Spear Knives, Daggers.
- Pocket Knives.
- Pen Knives.
- Bowie Knives.
- Sword Knives, Matchets.
- Pruners.
- Lancets.
- Fleams, Razors.
- Scissors.
- Farriers' Knives, Etc., Etc.

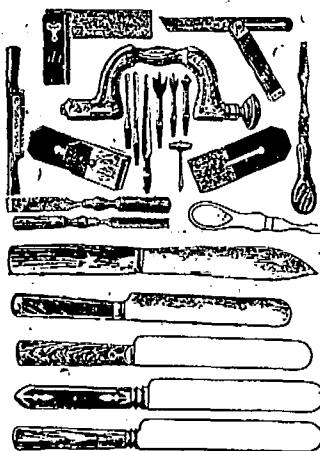

CORPORATE MARK.



MAZEPPA

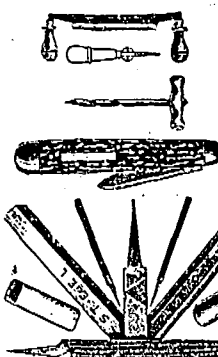

—The Cataract Power Company, Hamilton, Ont., finds itself without sufficient power to sway the minds of its workmen, fifty of whom were discharged this week owing to their demands for a readjustment of the wage scale.

—The side shows at the Paris Exhibition have been such failures that it is estimated there will be a loss to the promoters of several millions of dollars. Their shares have dropped from 50 to 75 per cent. Fears are expressed that the fire offices will be called on to make good some of the losses.

—The available list of creditors in the case of Mr. John Robertson (Austin & Robertson), Montreal, referred to in last week's issue, shows liabilities for over \$60,000. The amount of the claims of three creditors, viz.: the Old National Bank and the Michigan Trust Company, both of Grand Rapids, Mich., and the Hanover National Bank, of New York, are withheld, Mr. Robertson stating that he does not know the exact amount, and reserves to himself the right to give them later. Among other creditors are: Merchants Bank of Canada, indirect, \$30,000; Bank of Ottawa, secured, \$500; Pirie, Wyatt & Co., London, \$587; John Moneriff, Perth, Scotland, \$1,263; Toronto Paper Company, Cornwall, Ont., \$4,600; Royal Paper Mills Company, East Angus, Que., \$6,381; Munderloh & Co., \$1,310; Union Bank, \$5,000; American Writing Paper Company, Holyoke, Mass., \$1,200; Black & Clawson, Hamilton, \$6,000; Dodds Manufacturing Company, Chicago, \$1,200; Pittsburg Bridge Company, \$1,000. Apart from the stock in trade at 9 De Bresoles street, Mr. Robertson has a claim against the Childs-dale Paper Mill of Michigan, the amount of which is not given.

—Montreal is experiencing the usual quota of summer discomforts through the street improvements or repairs which generally begin with the advent of the extreme heat and wind up as the sun grows cool. There may be far-seeing wisdom in the fact that men working in subterranean channels are aloof from the effects of the heat, but there should be some consideration for the hurried man of business, over-head, who may not consider the occasion exactly suitable for vaulting or hurrying around kopjes in his efforts to avoid being run over at unprotected crossings.

—A friendly law suit to establish whether or not a will was made by the late Samuel Alcorn, Toronto, who died some months ago, leaving an estate of \$300,000, has been begun by a writ entered by one of the heirs, Mr. John K. Macdonald.

FRANCIS BAGLEY,

...MANUFACTURER OF

Ribbons, Belts, Hat Bands, Ties, Etc.

EARL'S COURT,

Agent in TORONTO & MONTREAL, COVENTRY, Eng.

F. A. TURNER.

McArthur, Corneille & Co.

310 to 316 St. Paul Street

AND

147 to 151 Commissioners St.,

MONTREAL.

Manufacturers and Importers of

White Lead, Colors,

Glass, Varnishes,

Glues, &c.

Oils, Chemicals, Dyestuffs,

Tanning Materials, &c.

AGENTS FOR

BERLIN ANALINE CO.,

Berlin, Germany.

Manufacturers of Aniline, Colors and other Coal Tar Products.

THE

NEW COVENTRY CYCLES,

Specially made for the Trade.

NO EQUAL FOR PRICES.

Send for lists.

THE

NEW COVENTRY CYCLE CO.,

MOOR ST., EARLSDON,

COVENTRY, ENG.

Individual Evening Instruction.

ON

Monday, Wednesday and Friday Evenings

AT



Corner Victoria Square and Craig Street

Book-keeping, Arithmetic, Penmanship, Shorthand, Type-writing, Correspondence English, French, Civil Service, etc. Students select their subjects and are taught separately by nine expert teachers. Write, call or telephone Main 2890 for Prospectus and new price list. Address,

J. D. DAVIS,

42 Victoria Sq., Montreal.

The "FLUX" Fountain Pens.

Trade-Mark

Made of the best Para Rubber, nicely finished, while the Pen is solid Gold, 14 and 16 carat fine respectively, and being Iridium pointed it can be used on smooth or rough writing paper with equal ease and comfort. There is no scratching and spurring, so common with cheap Fountain Pens.



Plain Cases, or chased in various elegant patterns, also chased and gold mounted. Prices: 5/-, 5/6, 8/6, 10/6, and 12/6 each.

The "FLUX" Stylographic Pen embraces all the good points necessary in a good pen, which is as near perfect as skill and long experience can make it. It is practically indestructible, being made exclusively of non-corrosive materials, viz., gold and vulcanite.

THE CHEAPEST PEN FOR UNIVERSAL USE.



No. 500—Plain Polished Vulcanite (size as illustrated) **Price 3s. each.** Each Pen supplied in box with Filler and full directions for use. By Imperial Parcel Post, single Pen to one dozen, 8d. extra. Illustrated List, fully describing each sort Free!

M. LINDNER, Patentee, Manufacturer, etc., 170 Fleet Street, London, E.C., England.

—A London, Ont., letter states that the affairs of the insolvent millinery firm of G. S. McGillivray & Co., are to be wound up without delay. Messrs. Geo. C. Gibbons, N. S. Williams and C. H. Ivey, London, and Messrs. Wright and H. S. Smith, Toronto, are the inspectors. Assets \$129,000 and liabilities \$128,000. The real estate is valued at \$82,000, with an encumbrance of \$34,000. The stock in warehouse is valued at \$10,000.

—Late advices from Winnipeg state that the employment bureau is kept busy sending out laborers to help in the grain fields of the province and territories. The harvest is ready and the reapers in many places are few. It is difficult to secure enough men. This is attributed to the small number of laborers who came from the East this year, and the fact of the crops turning out better than expected. Many Doukhobors and Galicians are being sent to various localities as quickly as they can be secured. The wages are not quite so high as last year, but there is no excuse for any man wanting work. General manager Thompson, of the Ogilvie Milling Co., states that wheat yields throughout the province continue to show a steady improvement on earlier predictions and the samples coming in are showing up very satisfactory on the whole. The estimates made about a week ago of twenty million bushels crop for Manitoba and the Territories is fully justified. Oats are also turning out well and will give a fair crop. The light frosts and cool weather will improve the wheat. The possibility of injury through frost is now remote.

—Coal dealers in Philadelphia, U.S., which is a great centre in the American coal trade, says a letter from that city, are making active preparations to meet the great foreign trade which is expected from the European markets this fall and winter. Several agents have gone to Europe to study the conditions there and to prepare the markets for the American product. Many vessels have been chartered to carry coal to Holland, German and French ports. The opening of the European market to American coal is due to the unsatisfactory conditions existing in the English mines. In former years English mines have supplied most coal burned in Europe. But during the last year production of English mines has fallen off to such an extent that they are entirely unable to meet the European demand. Strikes and other labor troubles have decreased the output of the English mines, and have increased greatly the cost of production. The South African war also has hindered the output, many of the miners having joined the army. Prices have gone up accordingly. Before the South African war began coal was delivered at Cardiff for \$3.50 a ton. At present it is selling for \$7.50 a ton. This is so high that American dealers can meet the extremely high shipping rates on ocean vessels and yet make a competitive price. The difficulty in getting transport vessels is the main one at the present time. The strong condition of all markets has given sailing men plenty of work for their vessels. Few sailing ships are being built at the present time. If much coal is shipped to Europe the shippers must make use of steamboats, in which the freight rates are likely to be higher.

—It is stated at Kingston that the Calabogie Mining Company has received a contract to supply 10,000 tons of ore to the Midland Furnace Company. The ore will be shipped by the K. & P. to Kingston, and then by G. T. R. to Midland.

—The tobacco crop in the vicinity of Janesville in Southern Wisconsin suffered loss to the extent of \$500,000 by a recent hailstorm.

DAVID ASHTON & CO,

SPECIALITY:
File and Saw Manufacturing Machinery

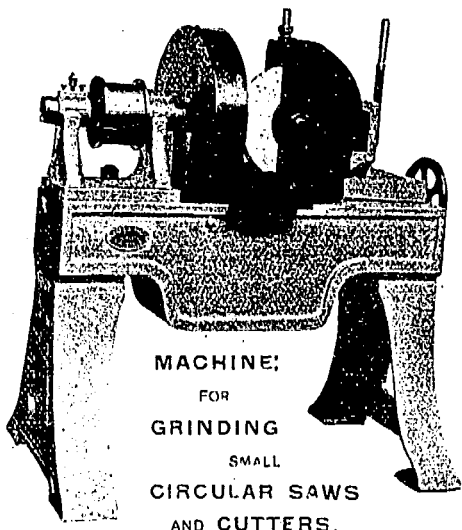

MACHINE
FOR
GRINDING
SMALL
CIRCULAR SAWS
AND CUTTERS.

ENGINEERS.

AZTEC WORKS, NEEPSSEND,

SHEFFIELD, ENG.

Telegrams: Reservation, London.

Stores: Eagle Yard, S.E.

Factory: Hampton Street, S.E.

F. H. Mathews & Sons,

LIMITED,

PEWTERERS,

Complete Hotel and Bar Fitters,

Beer Engine Manufacturers,

Brass, Gun & German Silver Founders

Patentees and Makers of
The "WASTE NOT" Beer Engine.

84 Walworth Road,

LONDON, S.E., England.

ALLAN GREEN

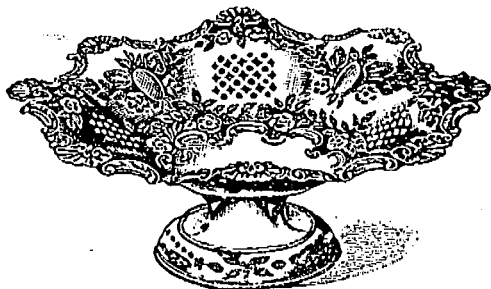

MANUFACTURER OF

STERLING SILVER . . . AND ALL KINDS OF
Electro-Plated Goods.
..... SPOONS, FORKS,

Table and Pocket Cutlery, etc., etc.

ALBERT WORKS, 28 Cambridge Street, Sheffield, England.

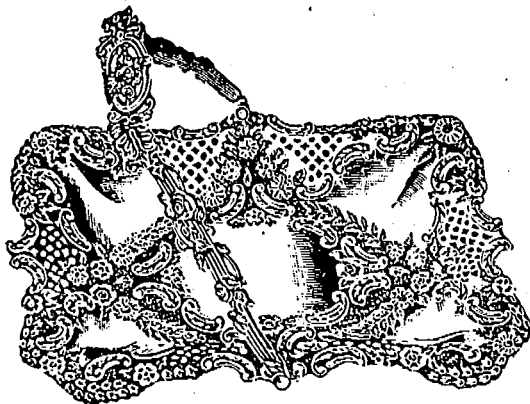

W. H. PECKITT,

440 Strand, " " " LONDON, Eng.

WANTED.

N. American Postage Stamps issued from 1851-1867.
In Canada, Newfoundland, New Brunswick,
Nova Scotia, British Columbia.

ON THE OLD ENVELOPES AS USED PREFERRED.

High PRICES paid.—Prompt cash by return mail.
PURCHASES MADE TO ANY AMOUNT.

COMMON AND MODERN STAMPS NOT WANTED.

—The earnings of the Montreal Street Railway on Saturday, 25th inst., were \$6,687, an increase of \$1,158 over same date in 1899.

—C. J. Joss, a former clerk of Parr's Bank, who was accused of stealing about \$300,000 from the bank in January, 1899, has been committed for trial. He was caught while passing a £5 note. We said at the time it would be traced to one of the clerks, though the accepted theory was that the thief was a stranger.

—To consolidate the leading stove manufacturing concerns of Canada, appears to be the object of a movement rumoured to be at present going on, says a Toronto letter. The plan as taken up a year ago was confined to manufacturers in Hamilton, Ont., but at present it is proposed to cover a wider field. Among the concerns which it is intended to absorb are Copp Bros., Hamilton; the McClary Manufacturing Company, London; the Moffatt Stove Company, Weston; Burrow, Stewart & Milne, Hamilton; Tilden & Ware, Hamilton, and J. Hardy, of Toronto. It is not intended to have the consolidation go into effect before January 1, 1901.

HENRY GATEHOUSE,

808-810 DORCHESTER STREET,
MONTREAL.

RECEIVER AND SHIPPER OF
FISH, GAME AND POULTRY,
WHOLESALE AND RETAIL.

COLD STORAGE CAPACITY - - - 40,000 CUBIC FEET.

Consignments solicited. Prompt returns.

—Bay of Quinte Notes.—These are busy days at the Deseronto Cedar Mill, the shipment of railway ties and other material being very large.—William J. Bowen of Deseronto has opened a cash grocery at Strathcona.—At the Napance Cheese Board last week 690 boxes were boarded, of which 400 were white and 290 colored. Sales: 530 boxes; 330 white, 200 colored at 11c.—A gang of men are still busy extending the sidings of the Grand Trunk Railway and Bay of Quinte Railway at Deseronto Junction. The improvements will greatly facilitate business at that bustling point.—There is talk of a bicycle factory being built at Melrose.—The weather continues dry and the ground is hard in most places for ploughing, though the harvest is pretty well advanced.—The prospect is good for a large crop of apples this year, but the prices at present are not very promising.—Farmers have about finished their harvesting, which was fairly good, and are preparing for threshing.—Rain is badly needed for the grass and root crops.—The pea crop is said to be the best that this district has seen for a number of years.

CARBONIC ACID GAS

Produced by Fermenting Worts, and at Present Wasted.

THERE IS A VERY LARGE AND RAPIDLY GROWING DEMAND FOR THIS GAS AT
REMUNERATIVE PRICES.

The new Railway Regulations as to the carriage of Liquid Carbonic Acid Gas are now so stringent, and the cost of carriage so great, that any Brewers or Distillers adopting the Company's Process in a provincial town would practically have a monopoly in the district served by them.

FULL PARTICULARS AS TO PLANT AND METHOD OF WORKING PATENT SYSTEM MAY
BE OBTAINED FROM

The Brewers' and Distillers' Co₂ Co., Ltd.,
16 VICTORIA STREET, LONDON, ENGLAND.

CUNINGHAM, COVENEY & CO.,

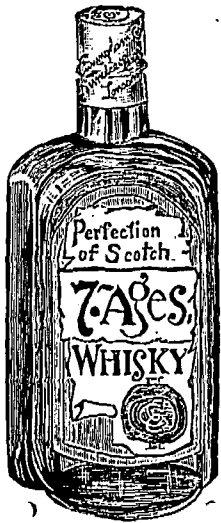

**WINE &
SPIRIT
BROKERS.**

33 Seething
. . Lane,
**GREAT
TOWER ST
London, E.C.,
ENGLAND.**

W. NEAL,
OXFORD HOUSE, CHAPEL FIELDS,
COVENTRY, Eng.

All kinds of Gold Watch Cases
in 9ct. and 18ct.

Established 1800.

Rio Works, Howard Street,
SHEFFIELD, England.

Joseph Rodgers & Co.,

MANUFACTURERS OF

Table and Spring Cutlery,
RAZORS, SCISSORS, &c.

ELECTRO & PLATED GOODS.

RE-PLATING & RE-BLADING.

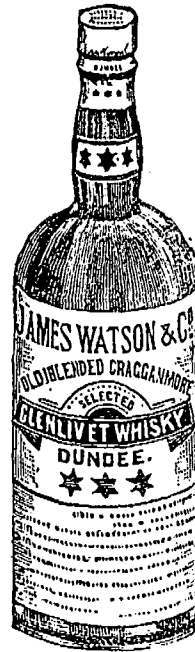

A Safer Drink has
never yet been
brewed than . . .

**Watson's
Dundee
Whisky**

Undoubtedly the
Finest Imported,

**Henry J.
Chard & Co.**

Agents for Canada,

**28
HOSPITAL ST.,
MONTREAL.**

Pneumatic Malting

The Best System Known . . .
Makes Malt of the Highest Quality.

"The Malt we have been making during the recent hot
weather has been of Excellent Quality."—GEO. YOUNGER
& SON, Brewers, Alloa, N.B.

"We are very satisfied with the Malt produced."—C. VAUX
& SON, LIMITED, Brewers, Sunderland.

All particulars and cards to view can be had from

R. J. HANBURY & CO.,

74 Great Tower Street - - London, E.C. England.

THE FILTER FOR CANADA.

CISTERN FITTED WITH

PORTABLE

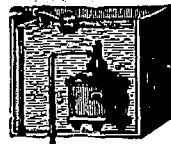

No. 3 or LARGE
CISTERN FILTER.

Typhoid and other Water-borne
Diseases entirely prevented
by the use of the



CISTERN FILTER.

CISTERN AND DOMESTIC FILTERS

MADE BY THE

LONDON AND GENERAL WATER PURIFYING COMPANY,
(Limited)

No Families who value their Health should be without one

Patronised by H. M. the Queen and Royal Family, numerous Hospitals, Sanitary Institutions, etc.; also by the élite of the Medical Profession.

Testimonials from the Highest Authorities. Indents through Shippers only.
Full Particulars and Prices from Secretary, 157 Strand, London, Eng.

—Gold continues to come down the line from the mysterious North. A Seattle, Wash., dispatch states that the steamship Ohio has arrived from Nome with 332 passengers and treasure estimated at \$2,000,000. About one-third of the gold came from Nome. The Klondike contributed the rest. The steamer South Portland, has also arrived with \$40,000 gold from Nome and 113 steerage passengers.

—That the Island of Cape Breton will soon have another railroad is confirmed by the solicitor for the Cape Breton Extension Company, who has returned from Nova Scotia. The present intention of the company, of which Mr. Robert Campbell, of New York, is president, is to build a railroad, equip it in a first-class manner and operate it as a purely commercial enterprise. Work on the first section will begin at Point Tupper on east side of the Strait of Canso, to be extended thirty miles beyond to St. Peter's, in Richmond County. This section has been subsidized by the Federal Government at the rate of \$3,200 a mile, and the Nova Scotia executives have, it is understood, promised a like sum. Contracts with the Governments will be signed within 30 days.

—The Dominion Government has established the new customs outpost of Aurora and Newmarket, Ont., for the convenience of the people of those towns and of the surrounding country. These two places have recently become practically one for the purpose of intercommunication by the extension of the Metropolitan Electric Railway to Newmarket, cars passing between the two places hourly. Heretofore all imported goods for this district had to be passed through the customs house at Toronto, the delay at times occasioning much inconvenience and loss, and the new arrangement is expected to prove of a very great advantage to the community in question.

—The steamship Rathlin Head, which sailed from this port for Belfast on the 29th inst., had on board the following cargo: 136,000 bushels rye, 24,000 bushels corn, 8,000 bushels oats, 2,600 sacks flour, 100 tons bran, 50 tons paper, one car hardwood, 15 standards planks, 160 standards deals, 15 standards shooks, one buggy, five tons provisions, 700 bundles staves, 3,100 boxes cheese, one car machinery, etc. She completes cargo at Quebec on the way down.

Our Oak Leather is Tanned and Curried
in the good old way and made into
Belting, with the accumulative
experience of 43 years.
"Extra" Brand.

The J. C. McLaren Belting Co.

FACTORY:

MONTREAL. TORONTO. VANCOUVER.

DISTINCTIVE QUALITIES

—OF—

**North Star, Crescent
and Pearl Batting.**

Purity, Brightness, Loftiness.

No Dead Stock, oily threads nor miserable yellow fillings of short staple.
Not even in lowest grades. Three grades—Three prices and far the best for the price.

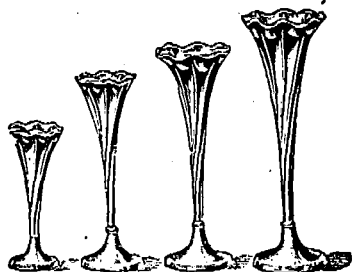

S. E. Breakspear
Manufacturing Jeweller
AND Silversmith,

38 St. John's Lane, - - CLERKENWELL,
LONDON, E.C., ENGLAND.

—According to the latest reports compiled, the crop of apples this year in the United States and Canada will be the largest of any crop in the history of either country. There is a growing market for apples abroad, and it is said that Great-Britain, France and Germany are prepared to take much of the surplus.

—The responsibilities of travel are not altogether borne by accident and other insurance companies. A Duluth, Minn., dispatch states that proceedings in Admiralty to libel the steamer Britannic belonging to the Northern Navigation Company of Ontario, for \$20,000 have been commenced in the United States Court by Mrs. Elizabeth S. Vananda, of Parry Sound, Ontario. In her complaint Mrs. Vananda charges the master of the Britannic with not properly caring for her husband while he was a passenger on the vessel, the consequences of this neglect, she alleges, being that he caught cold and died.

— THE —
LONGFORD WIRE CO.

(LIMITED),

WARRINGTON, ENGLAND.

Telegraphic Address:—"Longford, Warrington."

Brand

MANUFACTURERS AND GALVANIZERS

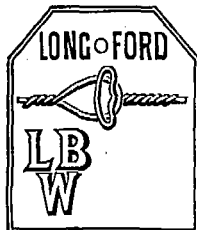

FENCING WIRE.
STRAND WIRE.
ROPE WIRE.
RIGGING WIRE.
WEAVING WIRE.
NETTING WIRE.

SOLE MAKERS OF

Woods' Patent Galvanized Steel Wire
Mattresses.

PATENT SOFA SHIP'S BERTHS.

Woods' Patent Steel Wire Railway Carriage Seats.

EXPORT OFFICE, 61 St. Mary Axe, London, E.C., Eng.

—All of the new railway lines under construction throughout Manitoba by the C.P.R., says a Winnipeg letter, will be operated this season. Steelrails are now being laid on the Dymont spur to connect with the Keewatin works. The Government engineer has been over the new Pipestone extension, and the line is almost ready for operation. The line runs into the Territories and will reach Aricola when completed through the Moose Mountain district. It is now as far as Manor, fifty miles out from Antler, the portion constructed this season being thirty-six miles. The McGregor branch will also be in operation this fall. The Tac du Bonnet line is completed and will be operated shortly.

—A Brantford, Ont., letter states that the new Adams Waggon Company has been organized with the following officers: President, John Sanderson; Vice-President, James Adams; Secretary-Treasurer, David Adams. The factory will be built in close proximity to the Verity works and adjacent to the T., H. & B. Railway.

—Dumb animals, on active duty in Toronto, are liable to be subject to more discomfort than that produced by excessive heat. The journeymen horse shoers of that city have decided to go on strike for better wage terms.

AGENTS

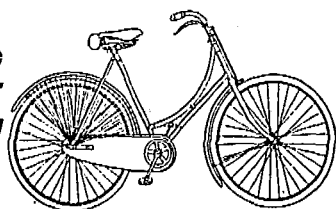

On the
Look Out
For
Business

....Should drop a line to....

THE COVENTRY WHEEL CO., LTD.

COVENTRY, ENG. (Only address).

Makers of the celebrated

"Coventry Wheel" and "Maxim" Cycles.

Established 1842.

Thomas Otley & Sons,

Manufacturers of all kinds of

Electro-Plated, Nickel Silver,

and Britannia Metal Goods.

Meadow Works,

SHEFFIELD,

ENGLAND.

6d. Size—
10" Diameter.

1/- Size—
12" Diameter.



ENGLISH MAKE.

1 Set in a parcel.

The above illustration is from one of the Set of Four representing our New Patriotic "SONS OF OUR EMPIRE" Medals. Most richly enamelled on Metal in eighteen colors with Patriotic Border Designs in Venetian Red and Royal Blue.

RETAIL PRICE.
1/- LINE { 4/- the set of 4 } 4 gross 1/- a case @ 84/- per gross.
6d. " " { 2/- " " } 2 " " @ 12/-

Free Cases. Free London. 2 1/2% Cash against documents. Sample set sent on receipt of cost plus 1/- 3d. cost of parcel postage, or Illustrated Circular showing all designs mailed free.

This article is a **GIGANTIC SUCCESS IN ENGLAND.**
Our new Xmas Catalogue will be sent (post free on application) to wholesale dealers.

Gottschalk, Dreyfuss & Davis, Formerly S. Gottschalk & Co.)

The Novelty Inventors,

5 Bunhill Row, LONDON, E.C., ENG.

THE ROYAL PALACE HOTEL,

Adjoining the Royal Kensington Palace, Kensington, W.,
overlooking Kensington Gardens and Hyde Park,

LONDON, ENGLAND.

THE FINEST POSITION IN LONDON.

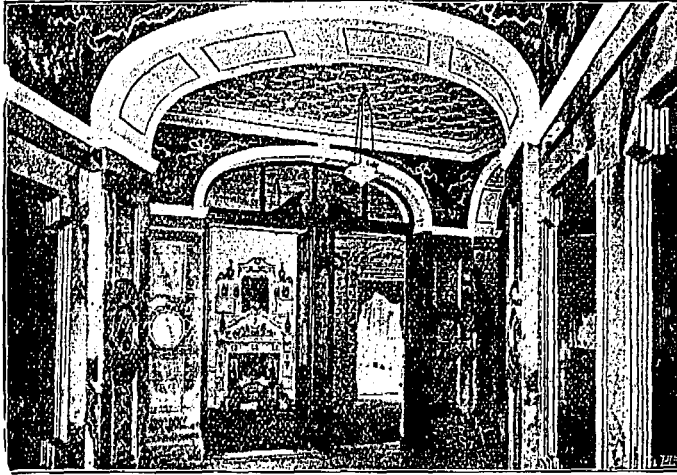

Table d'Hôte Dinner (separate tables) open to Non-Residents, 6 p.m. to 8.30 p.m. Exceptional Cuisine (French), Lounges, Elevators, Electric Light throughout. Recherche Dinners à la carte.

Erection of buildings, &c., cost nearly a Quarter of a Million Sterling. Sumptuously furnished. Every modern improvement. Telegraphic Address—"PRECEDENCE, LONDON."

FINE FARM FOR SALE.

FOR SALE, in Canada (about 5 miles West of Niagara Falls) in the Garden of the Dominion, that First-class Grain, Pasture and Fruit Farm known as "BEECHLANDS," situated immediately East of the town of Thorold, and 4 1/2 miles from St. Catharines, in the Province of Ontario; about 1/2 mile from P. O., Market, Railway Stations, Churches, Schools, &c., containing about 90 acres fertile loam clay; Fishing Stream of Water and Railway through the place; Partridge Grove at lower end; Barns, Stables and other Outhouses, all for \$7,500. Or will sell without Large Stone House and part of Orchard, Grove and Lawn, say 5 acres. The Gothic Stone Lodge House, at the North gate is ample for ordinary family. Easy terms of payment. The place is well adapted for, and produces wheat, Oats, Barley, Hay, Clover, Apples, Grapes, Pears, Peaches, plums, Cherries, Quinces, Strawberries, and other small fruits, nearly all of the finest quality. Or will Lease farm, Lodge and Outbuildings (the latter somewhat out of repair), with privilege of buying. No waste land.

Thorold and St. Catharines have a connecting electric-tram service running through the manufacturing town of Merriton. The steam railway service to the Falls has been replaced by an electric railway recently.

Address the owner, M. S. FOLEY, Editor and Proprietor of the *Journal of Commerce*, Montreal, Canada.

Cable address: "Scent Fountains" London.

R. R. PATTISON & Co.,

IMPORTERS OF..

FOREIGN FANCY GOODS.

and Factors of English Toys

OF EVERY DESCRIPTION.

91 HIGH HOLBORN, LONDON, W. O. England

Bone Goods with Sea Side Views.

—Citizens of Cornwall, Ont., have been enjoying unusually low-priced bread this week, owing to a war among the bakers of that town.

—It is reported in Toronto that a majority of the stock of the Ontario, Hudson Bay & Western Railway has been sold to American capitalists representing the Clergue Syndicate, for something less than \$100,000. The deal, if completed, would give the Clergue Syndicate all the rights to build a road from Sault Ste. Marie to Hudson's Bay, they now having a charter to build the Algoma Central Railway from the Sault to a point on the C.P.R. practically in connection with the Ontario, Hudson Bay & Western.

—Beyond the shaded veil of politics which has obscured, so far, much of what might otherwise be unbiased news of Canada's exhibit at Paris, it is pleasing to read the following given by a prominent Toronto merchant who has returned from the great exhibition: "What impressed me greatly was the display of food products from Canada, which is well calculated to give foreigners and intending emigrants a splendid idea of the resources of this country. Such things as cereals, cheese, apples, and many kinds of fruits were to be seen in abundance, and the cold storage enables them to be kept in the best of conditions. It is a practical object-lesson to strangers, showing what we can produce here. The manufactures of Canada are also well represented; in fact, the whole thing is a credit to Canada. There is no doubt at all in my mind but that it will be most helpful to the Dominion.

—Traders of the present day can recall the time when a shortage of coal or beef in Russia, China or South Africa mattered little in so far as their immediate interests were concerned. But the world has been making rapid changes of late, and now a light supply of food products in any quarter of the globe or an impending war are liable to directly influence prices and supplies in any other portion of the world reached by a railroad or boat. The Russian Government have, it is alleged, been seeking arrangements with the Dominion Coal Company for the purchase of one million tons of coal. A Chicago dispatch states that Armour & Co., packers, of that city, have received an order from the Russian Government for six million pounds of beef on the hoof to feed the soldiers of the Czar in China, which is the largest order of the kind in the history of the Chicago meat trade. Options are said to have been taken upon every valuable ship in the carrying trade on the Pacific. It will take 5,000 fatted cattle to fill the order. The cattle will be sent from San Francisco via Hawaii and Japan.

—A Quebec dispatch announces that the cruiser *Gladiator* has captured a contraband schooner carrying illicit liquor from Miquelon to Cape Cheticamp, Cape Breton. Several hundred dollars' worth of liquors and other merchandise on board were seized.

LOOM=Y=NOOS

(REG'D TRADE MARK.)

PRISMS

.....MAKE.....

Dark Rooms Light as Day.

SAVE GAS BILLS—IMPROVE HEALTH.

WEBSTER BROS. & PARKES,

228 St. James Street, MONTREAL, Que.



GROCERY ITEMS.

A London, Eng., private circular of 17th inst., treating of dairy products as supplied from colonial markets, gives the following figures, showing amounts of butter received from Canada for the past six seasons: 1894-95, 17,979 cwts.; 95-96, 31,067 cwts.; 96-97, 66,810 cwts.; 97-98, 85,050 cwts.; 98-99, 121,989 cwts.; 99-'00, 146,444 cwts. Referring to these figures, it says: "It will be noticed that Canada which belongs to quite another group of British Colonies, and is situated in an altogether different part of the world to Australasia, is very satisfactorily increasing its export of Colonial butter to the United Kingdom. Like New Zealand, Canada exhibits season by season a steady increase without that periodical retrogression which unfortunately has been one of the characteristics of the dairy industry in every colony in Australia. The total import from Canada during the Australasian season (not for the year) was 7,332 tons, which was an increase over the previous season of only 723 tons. It is, however, scarcely fair to compare the growth of Canadian imports merely for the period of eight months which constitute the Australasian season. If we take the Canadian imports for the year ended 30th June and compare them from year to year the total and the growth are both much more favourable to Canada. For instance, during the year ended 30th, June, 1900, the total import from Canada was 11,932 tons, and the increase over the previous year 3,781 tons. Cheese.—No such general increase is to be reported in the import of cheese as in butter. Cheese is year by year becoming less an article of consumption, owing, undoubtedly, to the growing prosperity of the working classes, who formerly relied upon this commodity in their dietary, but are now able to purchase more butcher's meat instead. During the decade the import of cheese has grown by only 24,500 tons, while that of butter has increased by 71,000 tons. The Home supply has decreased by 17,000 tons. Distinguishing the sources of supply of cheese, it is seen that the import of Colonial cheese has increased since 1891 by 31,500 tons, while that from foreign countries has diminished to the extent of 6,900 tons. The actual imports of both kinds in 1891 were—Colonial, 43,228 tons (of which 41,375 came from Canada), and foreign 60,816 tons. In 1900 the figures are—Colonial, 74,702 tons (70,549 being Canadian), and foreign, 53,903. In Colonial imported cheese it is thus seen that Canada virtually has the field to itself, for the only other Colonial cheese which finds its way here is New Zealand, but the amount of this kind is comparatively insignificant, being only 4,000 tons out of a total import of 123,600 tons. Australia has during several seasons since 1891 sent small quantities, but they are not worth quoting. The Canadian import shows a steady increase from 1891 to 1898, but since then it has declined by nearly 5,000 tons, apparently because the Canadian dairymen have turned their attention more particularly to the export of butter, which has increased in the period by 6,000 tons. Although the import of New Zealand cheese is comparatively small it shows on the whole a steady increase, the total for the five years ending 1895 being 10,980 tons, while for the last five years it is 14,089 tons. From foreign countries the decline in the import of cheese is mainly from the United States, which sent 10,000 tons less in 1900 than in 1891. France also is losing its cheese trade in British markets, and is being supplanted by Belgium. In 1891 France supplied over 3,000 tons, this year the import was below 2,000 tons. Belgium in 1891 supplied less than 1,000 tons, but now contributes 2,500 tons.

Following is an estimate of Canadian shipments of cheese to Great Britain during the past ten fiscal years, to 30th June: 1891, 41,375 tons; 1892, 44,371; 1893, 53,643; 1894, 55,119; 1895, 56,749; 1896, 59,423; 1897, 63,738; 1898, 75,214; 1899, 72,278; 1900, 70,549.

—There is too much truth in the story told of a boy who when asked what he was learning at school, answered, Astronomy, Geology, Algebra, Latin, French, etc., etc. His questioner said, "Do you learn writing and reading?" to which the boy responded, "Writing and Reading, what are they?" There is a vast amount of attention being given to putting ornamental caps on educational pillars, the bases of which are very rude, uncut ashlar blocks.

FRIDAY, AUGUST 31st, 1900.

THE EXHIBITIONS.

The opening of the Toronto exhibition this week marks the advent of a day of rest and recreation for the most assiduous toilers in the land, the agricultural community. Holidays are written and talked of for dwellers in the cities and towns long before the real summer heat has arrived, and preparations for a sojourn in the country are being made almost with the advent of the summer leaves, but for the dweller in the country the real and only holiday comes with the opening of the big exhibitions.

The annual fall fairs do much good. They are the only real agency whereby all classes become mingled together for a week during the entire year. Each learn something from the other and the best of both is the result to be expected. All through the early part of the season the industrious tiller of the soil is eagerly watching his best fields and flocks, prospecting on something in his line being fit for the show. If, when the fair opens, he notices that his yield has been surpassed, he endeavors to find by what means it has been accomplished, and this is adding knowledge of the kind which is productive of wide future benefit. Comparisons of the best which each province produces is brought to the notice of all who visit the exhibition and for this reason, if for no other, the annual shows are a necessity, and prove of vast benefit. The rapid strides being made by Canadian products in Great Britain are worthy of much praise because these products have competition of the keenest kind. Exhibitions, and exchanging of views there by makers and producers of material, are of great importance in aiding this achievement, and Canada must not let any chance escape whereby further knowledge of perfectness in production may be achieved.

The great exhibition opened at Toronto this week under brighter auspices than ever, and notwithstanding the fact that implement manufacturers are not represented, the exhibits in general will far surpass those of former years. Modern skill and enterprise have added much in the way of attractions beyond the products of the soil and the factory, for which the management is deserving of all praise. Toronto is most favorably situated for a large annual show, and that she is taking advantage of her position will be at once seen by every visitor to that city while the exhibition is open.

ST. ERMIN'S HOTEL

(NEAR HOUSES OF PARLIAMENT)

WESTMINSTER, S. W., ENG.

THE LARGEST & FINEST IN LONDON.



*Luxury and Home Comforts.
Unexcelled Cuisine.*

Inclusive Terms, from 10/6 per day.

TELEGRAPHIC ADDRESSES:
For Management, "UNPARALLELED," LONDON.
For Visitors, "ERMINITES," LONDON.

THE STANDARD ASSURANCE CO. ESTABLISHED 1826.
OF EDINBURGH.

HEAD OFFICE FOR CANADA, - MONTREAL.

Invested Funds, \$48,300,000
Investments in Canada, 14,600,000

[WORLD WIDE POLICIES.]

Thirteen months for revival of lapsed policies without medical certificate of five years' existence.
Loans advanced on mortgages and Debentures purchased. Agents wanted.

W. M. RAMSAY, Manager. D. M. MCGOUN, Assistant Manager.
J. HUTTON BALFOUR, Secretary.

CANADA'S LEADING COMPANY— Also Leads Abroad.

THE OHIO INSURANCE DEPARTMENT has recently published a tabulated statement of the expense to mean Insurance in force for the year 1899 of all the leading Life Companies doing business in that State.

The expense rate of the Canada Life is lower than that of any other, and less than half that of a number of them.

CHOOSE THE BEST— **THE CANADA LIFE ASSURANCE CO.**

INSURANCE COMPANIES placing orders for Printing should make it a point to get our figures before closing their

Fall contracts. We have facilities for handling Insurance work to the best advantage and are thus enabled to give our customers the benefit. If you are interested in any way write, or come and see us,

JOURNAL OF COMMERCE JOB DEPT.,
111 St. James Street, MONTREAL.



LANCASHIRE

INSURANCE CO. OF ENGLAND.

CAPITAL: THREE MILLIONS STERLING.

Canada Branch - - - - Head Office, Toronto

J. G. THOMPSON, Manager.
A. W. GILES, } Inspectors.
J. A. FRIGON, }

THE MANCHESTER FIRE ASSURANCE COMPANY.

Established 1824. CAPITAL, - - \$10,000,000

Head Office, MANCHESTER, ENG. | Canadian Branch Head Office, - TORONTO.
JAS. BOOMER, Manager.

R. P. TEMPLETON, Assistant-Manager.

C. R. G. JOHNSON, Resident Agent, MONTREAL,
1733 Notre Dame St.

—THE—
IMPERIAL LIFE ASSURANCE COMPANY
OF CANADA.

Head Office, - - Toronto, Canada.

President: - HON. SIR OLIVER MOWAT, P.C., G.C.M.G.
(Capital, \$1,000,000.00)

The Government Deposit of THE IMPERIAL is larger than that of any other Canadian Life Company.

Statistics shows that thirty per cent. of the aged have not independent means to live upon. What an argument for ENDOWMENT Insurance, or for the Special Income Bond of The Imperial.

At age 30, \$306.00 annually for 20 years, secures an annual income of \$250.00 for twenty years, and \$5,000 at the end of the twentieth year, or a total of \$10,000.00.

BRANCH OFFICE, - - Bank of Toronto Building,
MONTREAL, - - Que.

F. G. COX, Managing Director. T. BRADSHAW, Secretary.

FIRE. LIFE. MARINE.

G. ROSS ROBERTSON & SONS,
General Insurance Agents and Brokers

ESTABLISHED 1865.

* 11 HOSPITAL STREET, *
MONTREAL.

Telephone Main 1277. P. O. Box 2081.

Insurance.

PHENIX
ASSURANCE CO'Y

OF LONDON, ENG.

Established in 1781. Canadian Branch
Established in 1804.

No. 164 St. James St.

MONTREAL, P. Q.

PATERSON & SON

Agents for the Dominion

City Agents:

E. A. Whitehead & Co. English Dept.
G. A. Raymond & Co. French Dept.
S. Mondou.

STORAGE

(FREE OR IN BOND)

FINLAYSON & GRANT,

CUSTOMS BROKERS,

418 to 417 St. Paul Street, Montreal

Bell Telephone Main 1202 P. O. Box 614.

R. WILSON-SMITH

FINANCIAL AGENT.

Government, Municipal and Railway securities bought and sold. First class securities suitable for Trust Funds always on hand. Trust Estates managed.

STANDARD LIFE CHAMBERS,

151 ST. JAMES STREET, MONTREAL.

THE
Trust & Loan Company of Canada

(Incorporated A. D. 1846 by Royal Charter.)

Capital Subscribed - \$7,500,000.00
Paid Up Capital - 1,581,666.00
Cash Reserve Fund - 870,375.00

Negotiate Loans on City Property and improved Farms at low rates and on very desirable terms.

Address, THE COMMISSIONER,

THE TRUST AND LOAN COMPANY OF CANADA,

26 St. James St., MONTREAL, QUE.

THE CANADIAN
Journal of Commerce.

MONTREAL, FRIDAY, AUGUST 31ST, 1900.

THE WATER SUPPLY OF THE CITY.

Every now and again we have would-be-thought doctrinaire experts denouncing the water supply of the city of Montreal. Absurd as this is it has again been resumed in certain quarters. Those who have had an experience in a considerable portion of four continents of the globe have no hesitation in saying that the drinking water supplied in this city is equal in quality to the average of the supply in other cities. When filtered it cannot be surpassed.

What can be the object of these periodical attacks upon our water supply? We are told that it is impure because organic and vegetable matters are injected into it in its course through the rivers through which it passes. Again, and again, it has been suggested that the water supply of a large city like Montreal should be taken from the small

DISTINCT IN CONSTRUCTION
 By SPECIAL APPOINTMENT TO H.R.H. THE PRINCE OF WALES
 DISTINGUE IN APPEARANCE

We are seeking reliable houses in Canada who will take up the sale of our world-renowned



We made the first Bicycles in England in 1869, and are making the best Cycles to-day.

Applications and Enquiries to
The Swift Cycle Co. Ltd.,
 WITH WHICH IS INCORPORATED
THE COVENTRY MACHINISTS' CO'Y, Ltd.,
 CHEYLESMORE WORKS,
 COVENTRY, ENGLAND.

The Investment Company, Limited.
 AUTHORIZED CAPITAL, \$500,000.

Officers:—HON. A. W. OGILVIE, President. C. H. CATELLI, Esq., Vice-President. W. L. HOGG, Esq., Manager.
Directors:—HON. A. W. OGILVIE, Senator of Canada; HON. RICHARD TURNER, Quebec; C. H. CATELLI, Montreal; J. N. GREENSHIELDS, Q.C., Montreal; W. BARCLAY STEPHENS, Montreal; S. BEAUDIN, Q.C., Montreal; W. L. HOGG, Montreal.
Auditors:—P. S. ROSS & SONS, Montreal.
Notary Public:—E. W. H. PHILLIPS.
Solicitors:—MESSRS. BEAUDIN, CARDINAL, LORANGER & ST. GERMAIN.
Bankers:—IMPERIAL BANK OF CANADA.

Agents for the buying, selling and negotiating of mortgages, debentures stocks and other securities, and guaranteeing payment of the interest thereon.
47 ST. FRANCOIS XAVIER ST., MONTREAL.
 Tel. Main 782.

lakes that abound in the Laurentian Mountains to the north of the city and brought in by gravitation. As a purely theoretical question this may, to some persons, sound very well, but it will not stand the test of practical scrutiny. Although the water in these small lakes in the north is abundant, it is fully as much impregnated with vegetable matter as is the water of the Ottawa and the St. Lawrence, from which our present supply is obtained. The cost of bringing the water by gravitation from these sources would, with the necessary reservoirs, be very large, and the serious danger of interruptions in the service from having to cross so many important impediments would be a constant menace to a permanent supply.

The old idea of bringing the pure St. Lawrence water down from Lake St. Francis by gravitation has been again revived. This is an unlikely way of meeting the

Mutual Reserve Fund Life Association

(INCORPORATED)

FREDERICK A. BURNHAM, President.
 Mutual Reserve Building, New York City.

EIGHTEENTH ANNUAL STATEMENT—Dec. 31, 1898
 Made in accordance with Standard used in Schedule "F" of report by New York Insurance Department of Examination, 1898.

Income During 1898, \$6,134,327.27
 Death Losses Paid, 1898, \$3,287,500.95
 Total Paid Members, 1898, \$4,584,095.12

CASH AND INVESTED ASSETS.

Net Surplus Invested and Cash over all Liabilities, actual and contingent, Dec. 31, 1898..... **\$1,383,176.38**

BUSINESS RECEIVED AND IN FORCE.

Business written in 1898.....Policies, 12,779. Ins., \$32,027,390
 Total Business in Force Dec. 31, 1898..... 102,379 269,169,321
 Total Death Losses paid by Mutual Reserve Fund Life Association since organization, over THIRTY-SEVEN MILLION DOLLARS.

EXCELLENT POSITIONS OPEN in its Agency Department in every Town, City and State, to experienced and successful business men, who will find the **MUTUAL RESERVE THE VERY BEST ASSOCIATION THEY CAN WORK FOR.** Further information supplied by any of the Managers, General or Special Agents in the U.S., Canada, Great Britain or Europe.

Home Office, Mutual Reserve Building, - - **NEW YORK CITY**
 Montreal Office, - - - **97 St. James St.**
T. W. F. PATTERSON, Gen. Man.

UNION ASSURANCE SOCIETY OF LONDON.

(INSTITUTED IN THE REIGN OF QUEEN ANNE, A. D. 1714.)

Capital and Accumulated Funds exceed, - - **\$16,000,000**

ONE OF THE OLDEST AND STRONGEST OF FIRE OFFICES.

CANADA BRANCH:
 Cor. St. James and McGill Streets, - **MONTREAL.**

T. L. MORRISEY, Manager.

question of a larger supply for the future of this growing city. In the first place, the head would not be sufficiently high to supply the higher portions of the city by gravitation and an expensive system of pumping by steam power would have to be resorted to, as at present.

It is to be presumed that no one who has studied the subject will contend that our present system of water supply is perfect, or that it will be sufficient for the requirements of the city in the near future, when its steady and rapid growth is considered. The provision required for the future is a simple one, and was pointed out by Mr. Louis Lesage some years ago when superintendent of the water works, and his recommendation was repeatedly urged in his annual reports up to the time of his death in 1899. Mr. Lesage was connected with the water works from its inception in the early fifties when it was constructed under the supervision of Mr. T. C. Keefer, C.E. It was, we believe, on Mr. Keefer's recommendation, that Mr. Lesage was appointed Superintendent of the Water Works, and he proved himself to be worthy of the recommendation and choice. Probably the city never had a more intelligent and faithful officer. Many of our readers will recollect after the first few years' experience of the aqueduct there was a regular blockade at the head from the anchor or frazil ice, from which arose a water famine. Through the perseverance of Mr. Lesage the entrance to the aqueduct was carried up about half a mile to a point that kept out the ice. The aqueduct was made wider and the additional width was continued a considerable distance through the rock cutting with the intention of having the additional width continued to the wheelhouse. Since that change was made there has been no trouble from ice blockades. The remedy was effectual.

In his report to the Council, Mr. Lesage urged the

continuation of the widening to the wheel house on the grounds of economy, utility and the surest means of a supply for the future requirements of the city. His report on this subject is of the greatest value and interest at the present juncture of our city water supply, which, at no distant day, will have to be dealt with. Mr. Lesage showed conclusively in the most intelligent form that if the widened aqueduct, the most expensive part of which work had already been done, were continued to the wheel house there would be an abundance of water, not only for the water supply for the city, but also an abundance of water power for pumping it up to the reservoirs and so being able to dispense with the costly steam engines and outlay for fuel. Further than that, there would be ample water power available for supplying an electric system for lighting the streets of the city at a comparatively small cost.

In order to increase the head of water at the wheel house to accomplish these results, Mr. Lesage recommended the deepening of the tail race from the wheel house to the river, which could easily be done at a small expense. His plan was received with much favour at the time, and there was every likelihood of its being carried into effect. Before that could be done, however, a number of enterprising individuals became interested in electrical companies and very naturally upon the electric light feature of Mr. Lesage's plan. Sufficient influence was brought to bear upon the Aldermen of that day to prevent any action being taken upon it at the time, and shortly afterwards a contract for lighting the public streets was given to a private company, at a high figure. That contract, with some slight modifications, was renewed later for a period of ten years, and has yet some two or three years to run. Under that contract the city has been paying all these years over \$140,000 per annum for electric street lighting alone. That large sum would more than pay the interest of the capital required to carry out the plans outlined by Mr. Lesage, and cover the cost of lighting the streets. Under Mr. Lesage's plan the expense of maintaining the vast steam engines for pumping power now chiefly used and the cost of fuel would also be saved, and, at the same time, the water supply would be ample for the future and the annual saving in expenses would enable a material reduction to be made in the present high water rates charged in this city.

There is nothing in the way to prevent that reasonable common sense plan from being adopted. The conditions are practically the same to-day as they were when first proposed by Mr. Lesage. In view of the fact that the street lighting contract will soon expire it is clearly the duty of the water department and the City Council to examine into this important matter, and not be led away from it by impracticable theories nor the blandishments of interested parties who may be inclined to favour the continuance of the present conditions and system of lighting and water supply.

Most of the present Aldermen were elected last February as representatives of reform and progress. With, perhaps, two or three disappointments, they are living up to that ideal and are gradually clearing the civic atmosphere. The matter we have now been discussing is one worthy of serious attention from the responsible authorities, as it is one of the most important questions likely to come before them in the near future.

ROYAL COMMISSION ON ASSESSMENTS.

The Ontario Government has appointed a Royal Commission to deal with all questions of assessment and municipal taxation; the Commissioners are: Justice MacLennan, of the Court of Appeal; Justice MacMahon, of the Queen's Bench Division of the High Court; K. McKay, of St. Thomas, secretary of the Municipal Association; D. R. Wilkie, General Manager of the Imperial Bank; T. H. MacPherson, M.P., Hamilton, of the firm of MacPherson & Glassco, wholesale grocers; Abraham Pratt, Assessment Commissioner, Ottawa; Major Butler, Napanee, C.E., a member of the E. W. Rathbun Company. Mr. Justice MacLennan will probably be chairman, and Mr. C. R. W. Biggar, Q.C., secretary.

For a length of time there has been general dissatisfaction throughout Ontario regarding municipal assessments and taxation. Although the taxing powers of municipalities are stated explicitly and restricted by the Municipal Act, the terms are so general and so elastic as to give opportunity for very wide diversities in the practice of different corporate bodies.

As a rule, the ratepayers object far more strongly to low assessments and high rates of taxation than to high assessments and low rates of taxation. Yet the practical effect may be identically the same. A property assessed at \$1,000 at a rate of 20 mills will pay no more taxes than if it were assessed at \$2,000 and the rate were 10 mills. But the rate of 20 mills on \$1,000 would excite great and noisy opposition when a 10 mills rate on \$2,000 might pass with a suppressed growl. The main reason for this inconsistency is, that a degree of pride is felt in having one's property officially valued at a high figure. In case a loan is needed for which a property is offered as security, it is helpful in getting a liberal advance to have it assessed high. Should it be offered for sale the assessment, if very low, is hurtful, while a high assessment valuation helps in securing a good price.

The municipality in need of funds finds it useful to have the assessment valuations placed high, as the total assessment is supposed to be an indicator of the financial stability of a municipality. How entirely misleading is such evidence we need hardly point out. It is surely manifest, that the borrower's valuation of his security is not reliable.

Such variations in local systems of assessment as now exist, might, with advantage, be reduced to a minimum by some uniform rule being established by law. From our own observation, we are convinced that the assessment rolls ought to be given more publicity. The difficulties in the way we are familiar with, as we are with the inequities, we might have said, "iniquities," which are practised and concealed in the assessment rolls. The Reeve of one municipality in Ontario, who had acquired almost autocratic power by his superior talent, greater energy, wider local influence, had for years had portion of his property entirely omitted from assessment, and the rest of it valued by a much lower standard than that of his neighbours. The Ontario Act relating to bonusing factories can be easily avoided, practically, if the authorities so wish.

The law needs a radical change in regard to the steps required to be taken to secure an enquiry into any complaint of alleged wrong, or grievance, made by a ratepayer. The present arrangement seems to have been established to bluff off such complaints by rendering it most difficult to have them presented "according to law."

Another point needing enquiry, and something more, is, as to the issuance of debentures by municipalities; the registration of them in the books; the custody of them before being sold, or after being re-purchased, in a word, as to the whole system of managing municipal debentures. In large cities or towns where the aldermen, or councillors, and the permanent officials are business or professional men of standing and experience, the debentures and other evidences of debt and all entries relating thereto are usually kept in commendable order. But, in smaller places, we fear there is a considerable prevalence of irregularities, arising from the incapacity, inexperience and inexpertness as accountants of the authorities and the paid officials.

The taxing of corporations by the Ontario Government under the Hardy Bill of 1899, deprived some municipalities of a revenue from this source which they could ill spare. The practical effect of the Provincial Government seizing upon this source of revenue was to increase the taxes imposed upon private ratepayers. They, in fact, paid to the municipality the amount of taxes which the companies in their locality paid to the Ontario Government, which taxes, formerly, were paid, by them wholly or in part to the municipality. Any restriction whatever upon the taxing power of a municipality because the Provincial Government reserves authority to tax certain classes of ratepayers, is a gross wrong to the general body of municipal ratepayers. Such a system throws the entire burden of the municipal government upon a section only of property owners and income earners, leaving others, who enjoy equal municipal privileges, free of their share of the necessary cost of civic services.

We anticipate a very useful, needful work being done by the Ontario Municipal Commission. We should have liked to have seen Judge McDougall, of Toronto, one of this body, as his experience has been unique in extent, and his clearheadedness and probity are beyond dispute. Justices MacLennan and MacMahon, however, are equally above showing political partisanship. Mr. D. R. Wilkie, General Manager of the Imperial Bank, may be confidently relied upon to keep the Royal Commission down to and strictly within business and relevant lines of enquiry. Indeed, there is no reason in their character or record, to doubt that each Commissioner will do his duty faithfully in the public interest.

A DAIRY PRODUCTS CHART.

We have to thank Messrs. W. Weddel & Co., the well known dairy products merchants of London, England, for a chart showing the movements of that trade for seasons 1895 to 1900, with wholesale prices of Danish butter, and Canadian cheddar cheese for years 1892 to 1900, and the weekly imports into England of cheese and butter for each month from June, 1899, to June, 1900. The chart is exceedingly well executed. Its preparation must have cost the compiler a considerable amount of time, and evidences much skill in handling statistics. The section showing by coloured columns the respective weekly imports of colonial and foreign cheese into England, from 8th July, 1899 to 30th June last, gives the imports of colonial cheese in last week of June as 3,300 tons, which is the highest for the year. From July to end of October, 1899, the weekly imports ranged from 2,000 to 3,000 tons. In November there was a heavy decline, and through the winter and spring the figures run quite low, while those of

foreign imports of cheese rise as colonial ones fall off. The colonial imports, however, far exceed the foreign. In regard to butter the colonial figures are also small compared to the foreign. The highest point registered was in the week at end of last January, when the imports were 1,650 tons. The extreme in foreign imports was in April when in the last week 3,300 tons were imported. The average weekly imports of foreign butter was 2,500 tons, while of colonial the average about one-fifth of that figure. The chart gives the home production and imports of cheese and butter for a series of years as follows:

	Home. Tons.	Colonial. Tons.	Foreign. Tons.
Butter—1896..	83,600	12,949	133,249
" —1897..	79,700	18,111	138,800
" —1898..	83,000	17,732	141,426
" —1899..	87,300	22,443	142,193
" —1900..	83,700	37,534	133,197
Cheese—1896..	137,140	62,478	44,569
" —1897..	130,000	67,028	46,317
" —1898..	148,260	77,620	49,114
" —1899..	150,000	73,759	46,985
" —1900..	130,000	74,702	53,902

It is manifest from above returns that Canada has a wide market yet open for its dairy products. In cheese it is steadily creeping ahead more and more in advance of foreign goods, but in butter, though a great advance was made in 1900, the increase being 70 per cent., Canada is still away behind. The old country markets are worth every possible effort to secure.

GRAND TRUNK HALF-YEARLY ACCOUNTS.

The preliminary statement of the Grand Trunk Railway accounts for half-year ending 30th June last, is one the shareholders will receive with special satisfaction. It is also a source of gratification to all Canadians for this great road to be doing well. It had a long term of depression, a few years ago, when its affairs seemed to be drifting towards some catastrophe, they were so hopeless, and the reputation of the line was so discredited. Since Mr. Hays took the helm, aided materially as he was by the ability, the financial experience and encouraging help of the President, Sir Rivers Wilson, the clouds over the Grand Trunk Railway have been gradually lifting and dispersing. The service, which some years ago was a scandal to Canada, is now a source of pride, it compares favourably with that of any railway in the world. Our readers remember well when a trip on the G.T.R. was a danger to the osseous system, as dislocations were imminent from the shaking and jolting of the cars. As to when a train would arrive that was in the dim and misty future, impenetrable by human sight. Punctuality was so rare as to be an event for general comment. The whole staff seemed demoralized, they were "grumpy," discourteous, indifferent to the needs and comforts of passengers. The last few years has seen an entire revolution in all these features. Grand Trunk trains keep time like a good clock; the road bed is firm; the cars comfortable, indeed luxurious in ease, and the civility of the officials all through the service is generally recognized and highly appreciated. The financial reward to the shareholders of these vital improvements has not been as great as it might well have been without any injury to the public purse. There has been an improvement, however, and we trust it is the beginning of a more profitable era. The preliminary report is reported in a condensed form as below. The extra receipts over in-

creased expenses in working the line in the past half-year have enabled the directors of the Grand Trunk Railway to announce a dividend distribution in excess of 1899. The payment of the full dividend of 2 per cent. on the guaranteed stock being recommended for the last half-year, with a distribution of 1½ per cent. on the first preference. This makes the dividend on first preference stock 3 per cent. per annum, which has not been realized for a very considerable period. The payment on the 1st preference stock for the first half of 1899 was 1 per cent. Subjoined is the official notification received from the secretary:

"I am instructed to inform you that, subject to audit, the results of the accounts for the half-year to the 30th June, 1900, are cabled as follows:

Gross receipts	£2,139,000
Working expenses	1,442,000
<hr/>	
Net receipts	697,000
Deduct net revenue charges for the half-year less credits	491,000
<hr/>	
	£ 205,700

Deduct amounts payable by the company under traffic and other agreements—Chicago and Grand Trunk Railway, £30,800.

Detroit, Grand Haven and Milwaukee Company, £22,900.

Surplus for the half year, £162,000. This surplus of £152,000, added to the balance of £3,900 from December, 1899, makes a total amount of £155,900 available for dividend, which will admit of the payment of the full dividend for the half-year on the 4 per cent. guaranteed stock, and a dividend of 1½ per cent. on the first preference stock, leaving a balance of about £200 to be carried forward."

THE PARTING GIFT NUISANCE.

Good customs lose all their virtue when run into extremes. It has probably from early times been customary to give a parting present to those who are leaving friends with whom they have been long associated. Some jewel, or other memorial, or token, presented to one with whom we are parting, "it may be for years, it may be for ever," will serve to keep us in kindly remembrance, though the affection is not very deep, which requires such a reminder to keep it alive. Many a ring given as a perpetual memento, has been given away again far less excusably than the one presented by Bassanio to Portia in disguise. A present given by one who, after the service of years, is leaving to enter into other engagements, is, to the recipient, a much-prized testimonial to his faithfulness and value. Such parting gifts are honourable equally "to him that gives and him that takes"; to the giver as evidence of his generous appreciation of services; to the taker as proof of eminent worth.

In recent years this laudable custom has gone on developing one phase after another until at last it has become a positive and serious nuisance, as well as an oppression and injury to those who are its unwilling victims. The chief seat of this modern evil is the banks, though it is found in other classes of offices. In banks there is a continual migration going on of clerks from one office to another, owing to promotions, casualties, or business requirements. The Canadian bank clerk nowadays is

quite a nomad, he is so often moved about. As soon as it is known in a bank that so and so is about to leave for another city or town, or that he is about to transfer his services to some other bank, or to enter another calling, a movement is started to raise money amongst the staff as a parting gift to the one who is leaving. This present usually bears more proportion to the recipient's financial power to buy it for himself than to the convenience or capacity of the donors to subscribe its cost.

Except in a few rare cases the sentiment supposed to be expressed by these parting presents is a mere hypocrisy. Officials who have been almost entire strangers to many of the staff, as their respective spheres of duty did not overlap, or touch, when called to other positions are given a present and illuminated address by those who have been their fellow-clerks, but to whom they were practically unknown. In more than one case an official who was known to very few of his colleagues and by all of them was extremely disliked, was given a handsome parting present, not a single cent of the cost of which was given with good will. The donors' only pleasure in their gift was the satisfaction at its being a parting one, as the recipient's removal was a very agreeable change. The address presented in such cases would be declined if the real sentiments of the staff in whose name it is given were known. But young men go on subscribing for and to these parting gifts and testimonials under pressure of a custom which would be more honoured in the breach than the observance. To many officers the contributions which are practically demanded from them for presents is very burdensome. Of course, a young clerk can say No! when asked for a subscription, and a young banker cannot too soon learn to use this saving monosyllable. But, it is not fair, it is oppressive, to collect subscriptions throughout a whole staff of clerks, for a purpose with which they may not sympathise. The parting gift custom calls for repression, it has developed into a nuisance.

FAULTS OF STREET CAR OFFICIALS.

Having in general terms praised the staff of the local street car company for their courtesy and other commendable qualities, we can point out their faults without being regarded as censorious or unfair. Some of the conductors and drivers on the electric cars seem to us to need instruction in their duties, and a drilling under some experienced office. There are quite a number of new conductors, fresh hands, whose freshness is as the first foliage of summer. One fault common to them is the notion that it is somewhat impertinent of a passenger to require a car to stop dead before he will alight or go aboard. There are conductors who persistently drag their car along when they see passengers waiting to get off, or on, instead of bringing the car to a stoppage. This perverse habit is highly reprehensible, as it is most disagreeable to get down from or to mount a moving car. It is also dangerous. There are several points on the street car routes where this trailing along is done habitually, and where conductors although they have seen from a distance, passengers to be waiting, will not stop the car dead, but only diminish its speed sufficiently to allow a person who is somewhat of an athlete to get on the car safely. We have again and again seen passengers pitched head foremost from the platform into the car and only saved from injury by the seated passengers guarding

USED ALL OVER THE WORLD.

Melbourne, 1883—
1st Award.
Adelaide, 1887—
1st Award.
Barcelona, 1888—
1st Award.

Melbourne, 1883—
1st Award.
Adelaide, 1887—
1st Award.
Barcelona, 1888—
1st Award.

Dunedin, N.Z., 1890—1st Award.

JOHN SHAW, LIMITED,
SHEFFIELD.

SPECIAL IMPROVED
Steel Wire Ropes
OF THE FINEST QUALITY, FOR
MINING, PLOUGH ROPES, INCLINES.
Special Flexible Steel Ropes for Cranes, Hoists, &c.
TRAWL WARPS, SHIPS' HAWSERS,
Copper Rope and Tape Lightning Conductors.
Electro Gilt and Silver Picture Cord, Copper and Galvanized
Wire Sash Cords. Patent Lockwedge Fencing, Gates, Hardies, Iron
Fencing, &c.

the new comer from tumbling headlong. —One conductor who was rebuked for refusing to bring his car to a stand in order for a passenger to alight safely, answered very curtly, that it was his business to run the car and not the passenger's. The trailing trick should be stopped peremptorily, it has no excuse and is likely some day to bring a reasonable suit for damages upon the company. Another failing of well-nigh every conductor is to keep his eye directed only at one point or in one direction, which is the one at right angles to the open platform. That is, he looks only at points from which passengers are likely to come straight to the platform steps. But, constantly there are passengers approaching from the opposite side. It is a daily experience to see persons who have reached within the width of a car, who have only to turn around its end in order to be at the open platform, left behind because the conductor stands rigidly looking in the opposite direction, as if he were a statue that could not be moved. This often gives great annoyance to passengers and we have known it cause much inconvenience. On a winter's day it is a serious discomfort to be compelled to wait for the next car after having been close enough to touch one which had a conductor of the look-only-in-one-direction class. It is yet unsettled whether cars ought to stop on the near or far side of a crossing. We have been left by a car because we were standing waiting on the near side, and we have been left also, because, at the same crossing, we were waiting on the far side. Some conductors prefer one spot, others the other place, and between them passengers are puzzled and annoyed by the uncertainty. The company should make a rule and see it enforced so that passengers would learn where the cars can be relied upon to stop. One conductor was recently killed by falling from the foot-board. The wonder is that such accidents are rare, for the younger conductors seem to imagine they are performing a clever trick when they are taking serious risks in passing to and fro on the narrow foot-boards. Another fault of most conductors is to busy themselves taking tickets at

points where their attention is needed to the passengers leaving and arriving. We have a place in mind where this is often done, at a spot where there is a long run ahead which affords ample time for collecting tickets. But, no, the conductors lose sight of the passengers approaching or desiring to alight, in their quite needless haste to collect tickets. As we have said, the younger hands need instructing in their duties and putting under the discipline of the older conductors and drivers, a number of whom, who are well known to car habitues, are worthy of much respect and praise for the careful and intelligent manner in which their duties are discharged.

CENTRAL CANADA CHAMBER OF MINES.

We have every desire to promote the work of the Central Canada Chamber of Mines, which, we understand to be, to give sound, authentic information regarding mining properties. We have received a document therefrom relating to the gold-producing possibilities of the area covered by the above organization. We are asked to give consideration to the information contained therein. This means that we shall publish the data embodied in the document sent us, which is entitled, "Central Canadian Goldfields' partial statistical analysis up to July, 1900." The table will prove interesting, no doubt, to those who understand its details. Not being familiar with the technical formula of mining engineering, we are unable to read the table with intelligence, and are quite certain that it would be a complete puzzle to all our readers save two or three experts. These kinds of tables are used by speculators to trap the unwary. Meanings are read into them and read out of them in order to give impressions as to the prospects of certain mining ventures which are the veriest vanity and buncombe. We cannot be parties to the dissemination of information respecting particular mines of the exact nature, bearing, and value of which we are ignorant.

Contractors to Her Majesty's Government.

LEADBEATER & SCOTT,

SHEFFIELD, ENGLAND,

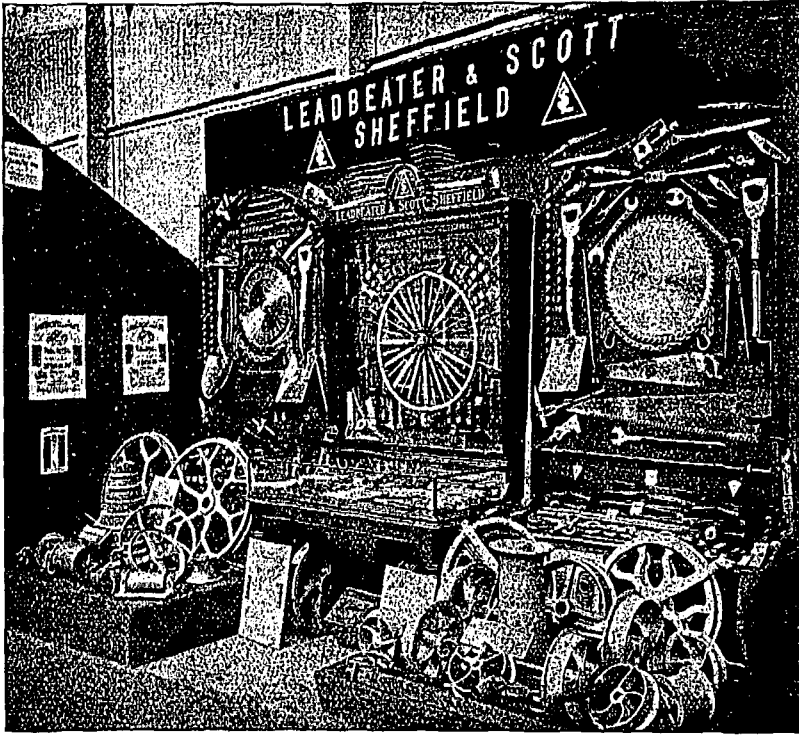

Manufacturers of
STEEL of all kinds for all purposes.
FILES of best quality and work-
 manship
HAMMERS for Engineers, Ship-
 builders, &c.
TOOLS for Quarries, Collieries,
 Smiths, &c.
WIRE RODS and **WIRE**.

Self Hardening Tool Steel.

Where large cuts and high speed are required on heavy work this quality of TOOL STEEL is unsurpassed for endurance.

ESTIMATES ON APPLICATION.

Telegraphic Address:— } "Leadbeater, Sheffield."

TITLED DOCTORS.

Lord Lister, the eminent English surgeon, whose discovery of antiseptic treatment has done so much to reduce the death rate in war, was recently given a banquet by his French confreres. He is the only medical man in England, by the way, whose merits have been recognized by a peerage. Medicine was long looked upon in that country as a rather low profession, and surgery was ranked still lower socially and professionally.

So says our well informed contemporary, *The Republican*. The contrast drawn between the honour paid Dr. Lister and the alleged dishonour under which the profession of medicine inferentially labours in England, is an illustration of the ease with which an assertion may be made to convey an utterly false impression, and yet be very difficult to correct. It would have been better to have named when the period was in which "medicine was looked upon in England as a rather low profession, and surgery ranked still lower socially and professionally." The paragraph conveys the idea that this was up to Lord Lister's time, and that his being honoured with a title was a new departure. This is wholly erroneous, as is the distinction made between "medicine" and "surgery." Long before Dr. Lister's day there were English "medicine men," honoured with a title which, even to-day, some would not exchange for a peerage. Dr. Simpson, of Edinburgh, for instance, was made a Baronet in 1866, and he was distinguished in "surgery" like Dr. Lister. In England the medical faculty has long been divided into "physicians" and "surgeons," the distinction being something like that between barristers and solicitors. As to medical men being regarded as in a "low profession," it is a very ambiguous and misleading assertion. There are hundreds of distinguished families in England, who are proud to trace their descent up to or from a medical prac-

itioner. The two Hunters, John and William, both "medicine men," in the last century, had their fill of honours from the Court, and society. The former was honoured by his remains being laid in Westminster Abbey. Doctors have not been made peers because they were too poor to keep up the dignity, and their social honour and professional rank were too high and too well established to be enhanced even by a peerage. In no other land are the members of the medical profession so highly respected socially, nor their professional skill so richly rewarded by honours and emoluments as they are in Great Britain. One of the vulgar errors common to our friends in the United States is that, the aristocratic system of England, its conferment of titles as marks of high social honour, causes a certain degree of social obscurity and dishonour to rest upon all outside the titled enclosure, however distinguished they may be in merits. This is a nonsensical view. Eminence in any honourable calling, especially so in law, medicine, art, science, literature, confers high social distinction in England, and gives the possessor of any distinguished gifts in those spheres, all the social privileges a high-minded man cares to possess, and all the social pleasures he is capable of enjoying. The four men, who, beyond question, are to-day the foremost in their several professions, and the most distinguished socially, are, Dr. Temple, Archbishop of Canterbury, head of the Church; Lord Roberts, head of the Army; the Lord High Chancellor, head of the Bar, and Lord Lister, head of Medicine. Each one of those "aristocrats" won his honours off his own bat. Not one of them had birth, or capital, or court favour, or lofty connections to give him advancement. Had those men been in the United States they would have earned some degree of distinction, but they probably would have been unknown to the world, for the ultra-democracy of America is a terrible handicap

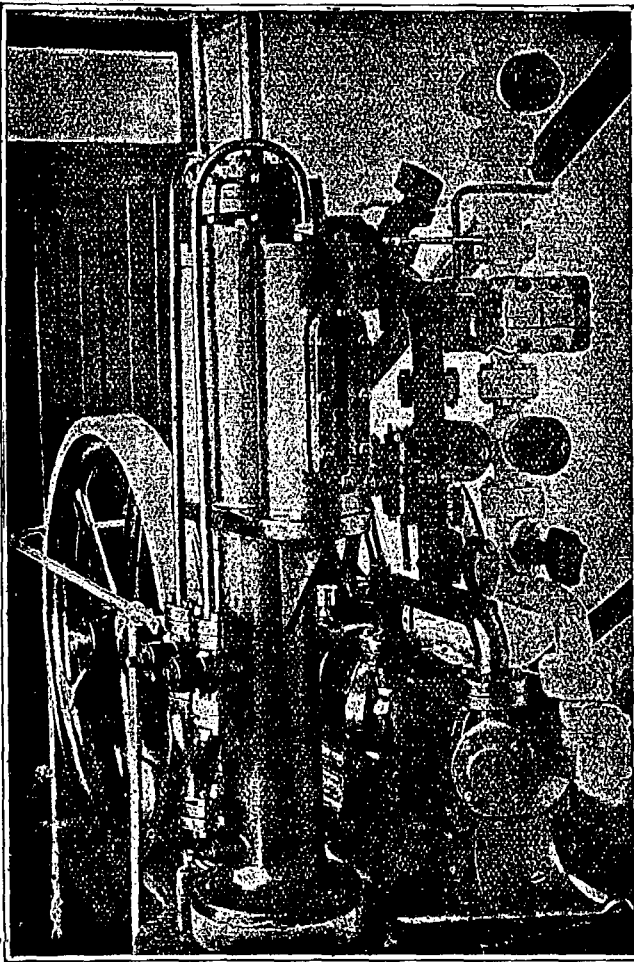

Ice-Making and REFRIGERATING MACHINERY

[P. Schou's Patent] on the Ammonia Compression System, for

Cold Storage Purposes.

MOST ECONOMICAL IN WORKING.

Over 250 Plants Running.
In all parts of the World.

FOR PARTICULARS AND ESTIMATES APPLY TO

The • North-Pole • Ice • and
• Refrigerating • Co., Ltd.,
8 QUEEN ANNE'S GATE,
Westminster, S. W.. LONDON, Eng.

on talent. Society there is like a great bog in which all flounder alike on a dead level, and wherein no leverage is found for great spirits to rise out of the mass. It is in a Republic where "patient merit" has to bear the spurns "of the unworthy," for therein every noodle regards himself the equal of every other man, and every mediocrity hates to see any one elevated in public honour.

THE BRITISH AND THE BOERS.

An English contemporary expresses deep regret to see so many English journals repeating the clamorous cry for greater severity against the Boers. The Boers have to be subdued, there is no doubt of that, and any military measures necessary to compel them to submission have our full concurrence, more especially as it has become evident that the defeated side has no prospects whatever. Since the surrender of Cronje and the capture of Bloemfontein, the Boer resistance, however creditable to their courage and perseverance, has been discreditable to their common sense. They cannot win, and, in continuing a hopeless fight, the leaders are throwing away the lives of their comrades and the future resources of their country. The British are not going to enslave them or impoverish them, and there is no such difference between British and Dutch in race, religion, or customs that the two peoples should be unable to live together in peace and amity. We see no reason in anything which has occurred for vindictiveness, or for departing from that steady policy of lenity towards political opponents which has enabled us to assimilate so many partly disaffected colonists. If the Boers will continue fighting we must continue to kill them, and it is folly to expect we can leave them their horses or any means which can increase the quickness of

movement, which is their greatest military advantage. But to declare them guilty of treason because they are maintaining a hopeless cause seems to us both oppressive and unwise. It is oppressive because they are not traitors, but open enemies, towards whom we have observed the laws of war, and who, allowing for the fact that some of them have learned their skill while fighting a savage foe, have on the whole waged war on us fairly, with great courage, and a commendable degree of humanity. They have committed no massacres, and have not treated prisoners worse than they are usually treated in European warfare. The experience of all history shows that to conduct war under legal forms exasperates a population more than military violence, the reason being that such conduct really involves a claim to fight the enemy without the enemy striking back. If you shoot them in battle they can shoot you, but if you try them and hang them, they have no adequate means of inflicting reprisals. They are not treated as enemies, but as inferiors, who have risen upon their masters. That is not unfair in a settled society, because to disturb a settled society is a very grave offence, but in a society which is not settled, but actually in a condition of civil war, it is an injustice.

But it is said the Boers, though defeated, will not stay defeated, but are always rising, sometimes after they have taken an oath not to rise again. That is always the characteristic of serious civil war. The defeated always rise again if they see a chance. When England was fighting the Americans in the War of Independence, the New England freeholders who submitted while the soldiers were around them, constantly, the moment they quitted the district, flocked to the Colonial Levies, and fired away behind hedges, as if they had never pretended to be submissive. As the Americans triumphed, that is now considered by them very meritorious, but at the time it

JOHN

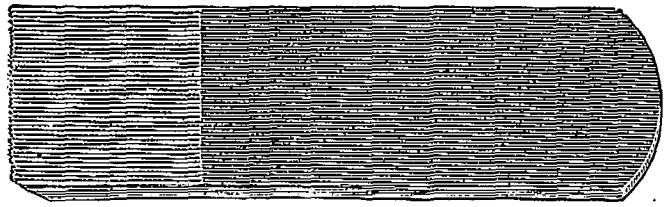

No. 383. Common Tooth Plane Iron.

KENYON

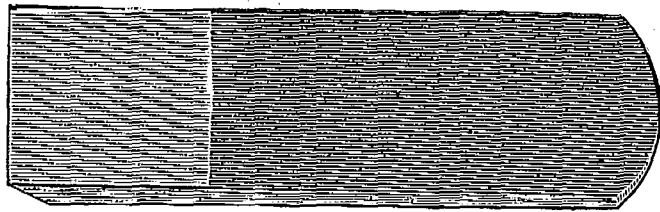

No. 380. Common Plane Iron, Square Nose.

& CO.

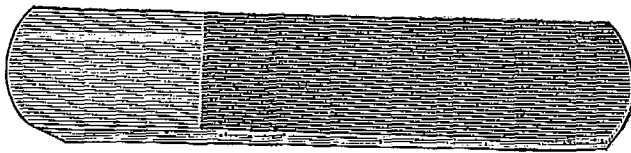

No. 1. Common Round Nose Plane Iron.

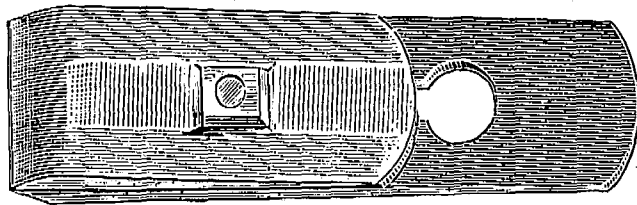

No. 382. Double Irons, S.N.

SHEFFIELD,

ENGLAND.

struck Lord Cornwallis's officers as very "slim" indeed. We are not arguing, be it understood, that such conduct should never be punished. If men abuse the white flag let them be shot, as for any other kind of murder. If a commando takes the oath and breaks it, let its men next time they are captured, be sent away to Ceylon or St. Helena, and be refused, as untrustworthy persons, the privilege of exchange. We do not even object to the confiscation of their property, or the infliction of such fines as would be almost an equivalent. In war things must be regulated on a field of battle. All we contend is, that the punishments should be inflicted only on the guilty, and that there should be no attempt to treat enemies, as if, because they were enemies, they were also traitors. Our business is not to call names, or issue savage threats which we shall be ashamed to execute, but to keep on beating armed Boers until, in very despair, they accept the position of beaten men. One great reason for our bitterness is that we are not doing that work very well. Owing partly to a bad system of remounts, partly to want of habitude, and partly to a curious deficiency of military genius, we seem unable to render our brigades as mobile as the enemies' commandos, and have as much difficulty in catching them as hounds have in overtaking an experienced dog-fox. That is our misfortune, and one which in money and life is costing us very dear, but it is not a good reason for calling the foxes traitors, and setting up wire fences that the dogs may catch them more easily. Let us go on perseveringly, even doggedly, as soldiers and not as lawyers, improve our mobility with every week's experience, pick our generals, as the Boers do,

among those who succeed, and when the collapse comes, as it must come, punish every fresh disturbance of order without reference to anything which occurred during the war. It was Napoleon's reasonable lenity, not the Terrorists' limitless "energy," which means cruelty, that rebounded Brittany to the general body of France. The Republic has no more faithful soldiers than the Bretons, yet they hated Republicans as the Boers even now do not hate us. The views of the London Economist, as usual, are characterized by sound judgment.

AN ENGLISH VERDICT ON MR. HUNTINGDON.

The London Economist, in noticing the death of Mr. Huntingdon, the late railway magnate, says: "It would be sheer affectation to adhere to the proverb, 'De mortuis nil nisi bonum—of the dead speak only good—and to ignore the fact that large numbers of investors upon both sides of the Atlantic have been heavy losers by Mr. Huntingdon's railway enterprises." The Economist points out how shady were his arrangements with several lines, especially with "that notorious Yankee water-logged concern the Chesapeake & Ohio," with which Mr. Huntingdon was associated. The best that the leading financial journal of the world can say of him was, that, "his conduct had a nearer approximation to rectitude than that of many of his buccaneering contemporaries." A man's conduct must be indeed base when it is only "a nearer approximation to rectitude" than that of a buccaneer! The Economist dismisses him with the hope that Mr. Huntingdon "was the last link of the chain between the era of corruption and the era of right principles."

The Rylands Glass & Engineering Company, Ltd.

(SUCCESSORS TO DAN RYLANDS, LIMITED.)

PATENTEES, MANUFACTURERS & GENERAL SUPPLIERS OF COMPLETE FIT-UPS OF



Glass Bottles	Complete Machines
Syphons	Gas Generators
Van Boxes	Gas Holders
Crates and Drainers	Gas Purifiers
Bottle Brushes	Carbonators
Box Brushes	Syrup Plants
Bottle Openers	Syrup Pans
Bottling Wire	Syrup Boilers
Bottling Masks	Syrup Cisterns
Bottling Gloves	Syrup Measures
Bottling Aprons	Syruping Machines
Capsules	Bottle Fillers
Corks & Stoppers	Bottle Corkers
India Rubber Rings	Bottle Washers
Eyeguards	Bottle Rinsers
Gold Foil	Water Filters
Tin Foil	Water Regulators
Tin Tops or Discs	Whiting Mixers
Wood Tops or Discs	Gas Pumps
Straw Envelopes	Acid Cisterns
Soluble Essences	Regulating Valves
Essential Oils	Tincture Presses
Acids and Drugs	Ginger Crushers
Colourings	Engines & Boilers
Bottle Labels, &c.	Gas Engines, &c.

SODA WATER PLANTS.

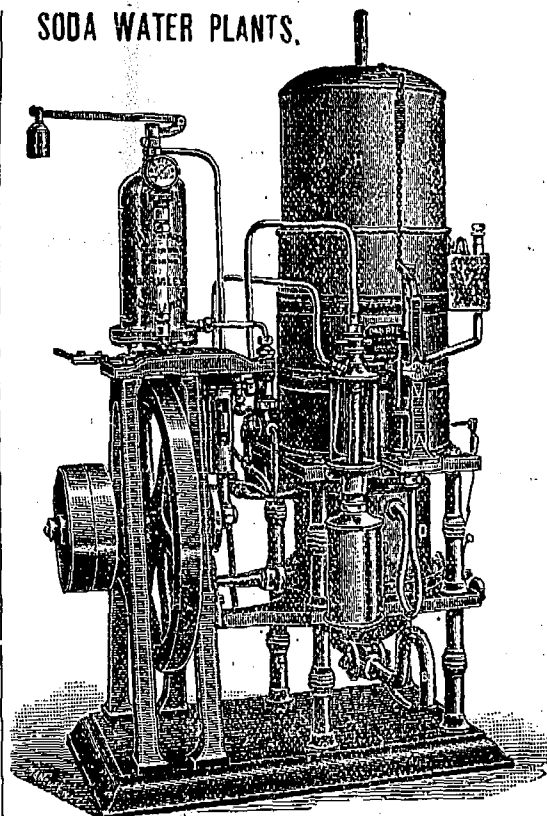

PATENTEES AND MAKERS OF MACHINE-MADE JAM JARS AND AIRTIGHT AND VACUUM BOTTLES FOR MILK, FRUIT, SOUP, EXTRACTS, &c.

Hope Glass and Engineering Works, Stairfoot, Barnsley, Eng.

Catalogues on application.

Correspondence.

MONTREAL STREET CARS—HEAR BOTH SIDES.

Editor Journal of Commerce:

Sir,—Your article of last week on additional street railway facilities has attracted the attention of a number of our citizens who are interested in seeing a more efficient and up-to-date street car service established in Montreal, and that private corporations have due regard for and endeavour at least to comply with all reasonable demands made upon them by the public in so far as giving a reasonable return to the citizens for the valuable privileges enjoyed by them. It is also held by numbers of influential citizens that there is no legitimate reason why the Montreal Terminal Railway Company's line between Hochelaga Ward and Bout de l'Île should not be extended into the city, and that, further, there is no legitimate reason why people located along the proposed extension should have any special advantage over the taxpayers in all other parts of the city. It is in order to meet this latter objection that it is regarded as only just to all our citizens that the Terminal Railway system should be extended into every ward, as this would afford equal privileges to all.

Increased arrangements for furnishing the citizens of Montreal with cheap, rapid and easy means of reaching one of our most beautiful suburbs, should commend themselves to every thoughtful person as being desirable in the public interest. The one point, however, upon which there can be no disagreement, which is that any privileges granted the Terminal Company should be safeguarded in most stringent terms, so as to prevent fusion or amalgamation with the present company, and thereby maintain a genuine competitive system which, I submit, would be most desir-

able. If there were competition the cars would be greatly improved. They would be made easy of access by one step, instead of having to be climbed into by stairs as at present, the flat wheels which cause so much noise and jolting would be removed, the cars would be heated by electricity, not by clumsy and dirty stoves, the service in other particulars would be made more modern, up-to-date and agreeable to passengers. I admit the very great improvement made in recent years, but any one who has seen the electric car service in other cities knows that the Montreal Street Railway is away behind the times and will be until it is aroused by competition, which, I am certain would in the long run, be of benefit to it financially.

A CAR PASSENGER.

TENDENCY OF LAKE TRAFFIC.

The naturally favored conditions given the North route regarding transportation to the Atlantic seaboard and to the head of ocean-navigation is at length beginning to bear the right sort of fruit. A Cleveland writer states that in all probability the lakes will furnish a large fleet of new vessels for the coasting trade this winter and next summer. Conditions which are daily developing make this apparent. The discussion of the possibilities in this line was made patent by the recent order of Eastern capitalists to the American Shipbuilding Company for a fleet of four full canal-sized steamers which are to be built in Chicago or at the docks along Lake Michigan. The first boat designed for this trade was built last year, since which time quite a fleet of these boats has been launched. The first vessel of this size was built for Lake Erie owners, after which a Canadian company came to the front and started to building eight of the steamers. The original idea was to build boats that would

Established 16 years.

Telegrams: Parkyn, Wolverhampton

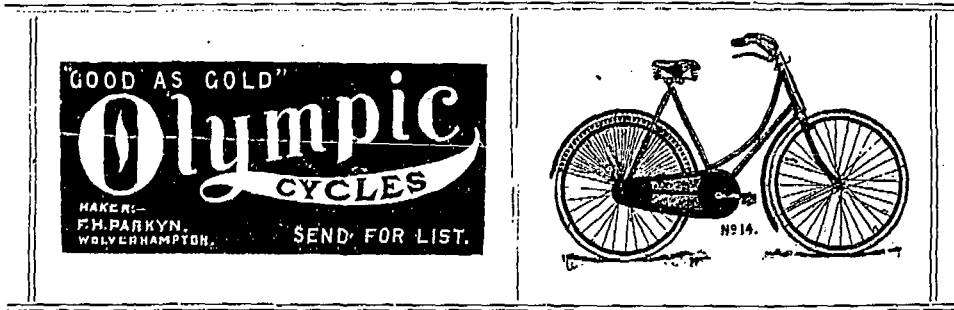

— 1900 —

Manufactured
by**FRANK H. PARKYN, LTD.**

"Olympic" Cycle Works, - - GRANVILLE STREET, WOLVERHAMPTON, ENGLAND.

pass through the Welland Canal so that they could load grain at the head of the lakes and carry it straight through to Montreal, where it could be transferred to the ocean-going craft for transportation to England. Then the scope of the idea spread and the owners provided that in case the lake freights were not to their liking these boats could be sent on to the coast to do trading there, this scheme being developed by the Atlantic Transportation Company, which bought up a large number of the old lake schooners for that business. In accordance with this new intention the boats which were being built were fitted with salt water condensers and were made applicable either to lake or to ocean sailing. The boats which were designed for that trade have not indulged in it this year for two reasons. The first is that the contract rates were so inviting that their owners covered their capacity with contract stuff and held them here to carry it, and then the Montreal elevator has not been built, making it impossible to ship grain there. The freight prospects for next year are not so alluring as they have been this season, and the possibilities are that these boats will desert the purely lake trade and extend their trips from the head of lakes on to Montreal at least, and, it may be, down the seacoast. The owners of these craft have not fully decided that this business will be engaged in next year, especially the Hawgoods of this city, but unless conditions change materially before next year's contracts are made it is more than likely that a part of the lake fleet will be turned into that channel. The fleet mentioned is being continually enlarged. This is about the only kind of small tonnage that is now in demand, but this business is affording a new field for the moderate sized boats that are strongly built, and many of them may be turned into it. This trade is developing rather an elaborate system of doing business. Elevators are to be erected at Port Dalhousie and others at Montreal. The idea of the Canadian people interested in this movement is to start an opposition shipping port to New York, doing away, as they say, with the

need of one transfer of the grain, which will lower the rates to England, and, therefore, give Montreal a natural advantage.

—A new post office will be built in the adjoining suburb of Hochelaga. The Government recently granted \$10,000 for its erection.

—Considerable damage is being done the apple crop in Dundas county, Ont., by a worm which appears to knowingly look for the finest fruit.

—The man with incendiary tendencies appears to having considerable success in Brockville, Ont. Such forms of mental disorder frequently allow the possessor to make considerable headway before being run down.

—Among the companies recently incorporated under the Ontario statutes are the Clarendon Mining Company of Ontario, Limited, capital \$1,250,000. Head office, Windsor.—The Lakesfield Portland Cement Company, Limited, capital, \$500,000. Headquarters, Owen Sound.

—Our correspondent at Bedford, Que., writes under date 28th instant: Montreal buyers bought to-day 450 boxes creamery butter at 21¼c to 21½c; 50 packages dairy, 18c to 19c. 50 boxes cheese at 10¼c. Eggs, in limited numbers, sold at 12c. 2 car loads hogs were shipped at 5¼c lb.

—The international bridge, under construction for the Grand Trunk Railway Company, between Fort Erie, Ont., and Black Rock, is being rushed ahead. The total weight of the new structure will be in the neighborhood of 9,000,000 pounds, which is nearly 5,500,000 heavier than the old bridge.

—Charles Desjardins, contractor, Montreal, has assigned with liabilities of about \$55,000. The greater number of creditors are said to be secured by mortgage. They are:—Trust and Loan Company, \$27,540; Sun Life Insurance Company, \$5,500; L. Villeneuve, \$2,000; Dame C. Hamilton, \$2,-

DOMINION BRIDGE Co., Limited,  MONTREAL AND
 LACHINE LOCKS,
P.O.

**Bridges for Railways and Highways,
Piers and Trestles, Water Towers and Tanks,
Roofs, Girders, Beams and Columns for Buildings,**

A large Stock of **Rolled Steel Beams, Girders, Channels, Angles, Tees, Z Bars and Plates.**

Tables, giving Sizes and Strength of Rolled Beams on application.

ALWAYS ON HAND IN LENGTHS TO THIRTY-FIVE FEET.

Post Office Address:
MONTREAL.

**OFFICE AND WORKS AT LACHINE LOCKS,
(DOMINION STATION, C. T. Ry.)**

THE "ELECTRAGRAPH" (1897, Improved Model.)

GOLD MEDALS AWARDED.

J. W. Dickinson,
ELECTRICAL * * *
*** * * ENGINEER,**

SHOW ROOMS & OFFICES }
 PHOTOGRAPHIC WORKS, } COOKRIDGE STREET
 MACHINE FACTORY - - BARRACK STREET,

ST. ANN'S WORKS,
LEEDS, YORKS,
ENGLAND.

TELEGRAMS: "ELECTRIC," LEEDS.

Silver Medal (Highest Award) Dunfermline Scientific Exhibition, 1897.

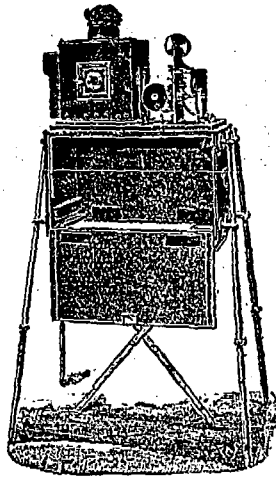

Essentially the Apparatus for the Professional Exhibitor.

MANUFACTURER OF

- Dynamos,
 - Motors,
 - Arc Lamps,
 - Resistances,
 - Switches,
 - Switchboards,
 - Fittings,
 - Instruments,
 - Steam, Gas and Oil Engines
- Of every description.
- Motor Cars, Storage Batteries,
 - Kinematographs,
 - Kinetoscopes,
 - Graphones,
 - Telephones,
 - Phonographs,
 - Bells,
 - Indicators,
 - Fire Alarms and every
- Description of Electrical Apparatus.

THE CINEMATOGRAPH OF THE DAY. (Patented.)



D. M. LONG,
CARPENTER
 ..AND..
BUILDER,
 104 Cathedral St.,
MONTREAL.

Estimates given for Buildings of Every Description
 including Dwellings, Stores, and Hotel and
 Bar-room Fixtures.



000; Amiot, Lecours and Lariviere, \$2,000; Damien Lalonde, in trust, \$2,975; other creditors are Dame J. B. Ratelle, \$2,522; J. B. Ratelle, \$2,000; Dame Champagne, rent, \$2,525.

—This second batch of extreme heat following six weeks of incessant rain, is causing the man who had always been referring to the steady climate of Eastern Canada, to wonder on what grounds he based his argument. The present year, so far, will be remembered as composed of extremes following each other too rapidly for the average citizen to comfortably connect with. As it takes all sorts of people to make a world it now appears to take all sorts of weather to make a summer.

—Cheap letter postage is gradually encircling the globe. The Post Office Department, at Ottawa, has received notification from Washington that the United States authorities are recognizing the Philippine Islands, Porto Rico, Hawaii, Guam, and the United States islands of the Samoan group as coming within their domestic territory and subject to their postal rates and regulations. This will mean that the postal rate between Canada and these two places will be two cents instead of five.

—A winding-up order has been granted in the case of the Croil - McCullough Dairy Co., Ltd., Montreal. The order was applied for by Mr. John H. Croil. The National Trust Company are the provisional liquidators. A meeting of the parties interested, shareholders and creditors, is called for September 12 to appoint a final liquidator. In his petition Mr. Croil states that he is a shareholder in the company to the extent of \$25,000, and that it is in the interest of both shareholders and creditors to wind up. The application was not opposed.

—It is rumored in railway circles that the Great Northern Railroad Company, of which Mr. James J. Hill is president, has secured control of the Kootenay Railway and Navigation Company's property, and will operate the same in connection with its own main line system. The Kootenay line extends for twenty-six miles towards Bonne's Ferry, on the main line of the Great-Northern, where it connects with a line of freight steamers. It is further stated the line will be extended east from Lake Kootenay toward Fort

RICHARDS BEAUIDEAL CYCLE CO. LTD.
 CYCLE MANUFACTURERS
 WHEELS TELEGRAMS WOLVERHAMPTON
 HEATH TOWN WOLVERHAMPTON ENGLAND
 POSTAL ADDRESS FREDERICK ST.

Telegraphic Address :
"GRIFFITH, SHEFFIELD."

ESTABLISHED 1863.

NATIONAL TELEPHONE, 846.

GRIFFITH & SON, STEEL MANUFACTURERS AND MERCHANTS,

Manufacturers of Railway, Loco, Carriage & Wagon Springs.

MANUFACTURERS OF CRUCIBLE CAST STEEL OF EVERY DESCRIPTION IN BARS OF ALL SHAPES, TILTED & ROLLED FOR EVERY PURPOSE.
SWEDISH, SIEMENS, & BESSEMER STEEL FOR HOME, COLONIAL & FOREIGN MARKETS

Shovels of all kinds.
*Steel Castings and
Hammered
Forgings.*

Hammers of all kinds.
*Rolled and Drawn Wire
Rods of Every
Grade.*

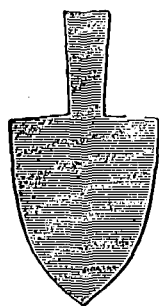

Plough
and Share
Plates to
all Patterns.

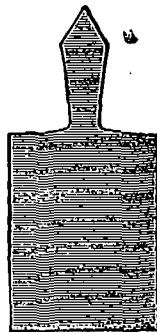
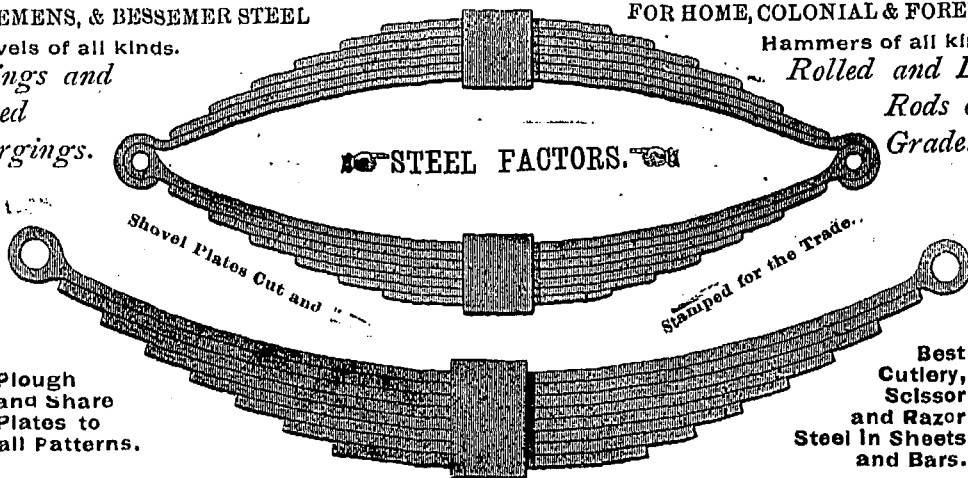

Best
Cutlery,
Scissor
and Razor
Steel in Sheets
and Bars.

Napier Steel & Spring Works, Soho-St.,
Providence Works, Brown-St.,

SHEFFIELD, ENGLAND.

Steele, tapping the rich country north of the boundary line of Montana.

—Mr. J. C. Dana has contributed an article to The Republican on the books people read in the States. He gives data collected from 26 public libraries, respecting the books most in demand. We note that the American reader avoids reading works on South Africa except the one which, in our judgment, was written by a very ill-informed author whose anti-British prejudices color and obscure all his judgments. There are over a score of works bearing on the South African question, some written long before the war by travelers manifestly without bias, but the reading Yankee seems to have no use for any literature except such books as were compiled to pander to his prejudices.

—The Superior Court, on the petition of Mr. R. D. McGibbon, Q.C., has granted a winding-up order to put the Mont-

real Cold Storage & Freezing Co. into liquidation. Mr. A. W. Stevenson was appointed provisional liquidator, to act until one is appointed by the shareholders at a meeting called for 12th September. An application was made for a similar order by the Bank of Nova Scotia, which is a creditor for \$2,500. The Court held that two orders could not be granted of like import. The original directors were:—Messrs. James E. Mullins, president; Patrick Mullin, vice-president; Thomas J. Chisholm, managing director, and D. G. McGillis, secretary. Some year ago Messrs. Chisholm, J. Ward and McGillis established the company, and Messrs. James and Patrick Mullin took stock in the buildings. Mr. Chisholm and the others furnished the cold storage. All or most of the leading produce men became interested in the project. The company has never paid a dividend. The present board has tried to carry on the business and clear off the indebtedness, but without success. The total indebtedness will amount to near \$300,000, the largest creditor being the Merchants Bank of Halifax. This bank regards its claim as fully protected. It holds £30,000 in the paper of the most substantial dairy goods merchants of England, which notes are as good as the wheat, being drawn against bills of lading. The bank has ample security for the balance of its claim. Until a detailed statement is laid before the shareholders on 12th September the exact condition of the company cannot be stated. It is, however, hoped that an arrangement will be made for the business to be kept going.

A. P. LUNDBERG,

Pioneer Electrical Works,

477-487 Liverpool Road, LONDON, N., ENGLAND.

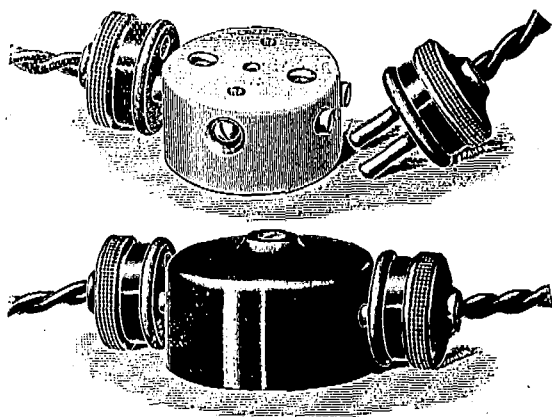

MANUFACTURERS OF

Every description of Electrical Fittings, Switch Boards, Improved Pioneer Combinations, Electric Wall Connections, Advance Connections, Adapter Fittings, Meteor Table Connections, Distributing Fuse Boards, Premier Cut Outs, High Voltage Detachable Ceiling Rose, and everything in connection with Electrical Lighting, at prices and terms to suit customers.

477-487 Liverpool Road, LONDON, N., ENGLAND.

RECENT FIRES.

Aylmer, Ont., Aug. 25.—Doolittle's sawmill, 4th concession of Malahide, destroyed. Loss heavy.—Hespeler, Ont., 27.—Large barn owned by Wm. Madon, with season's crops, and ten head of live stock, burned. Cause, lightning. Insured for \$3,500 in North Dumfries and South Waterloo Mutual Companies.—Moscow, Ont., 25.—Barn, blacksmith shop and other outbuildings belonging to H. A. Baker, burned. Cause, burning fuse. Loss about \$4,000; insured for \$2,500 in Lennox & Addington Mutual Co.—Milverton, Ont., 25.—Barn of G. Riddell struck by lightning and burned, with season's crops. Building insured.—Hamilton, Ont., 25.—Building occupied by McPherson & Drope, printers, and A. E. Butler & Co., shoes, slightly damaged.—Winnipeg, 26.—Storage warehouse of Frost & Wood damaged. Much stored machinery also suffered. C.P.R. Co. lost a carload of exhibits. F. & W. loss about \$6,000. Supposed incendiary.—

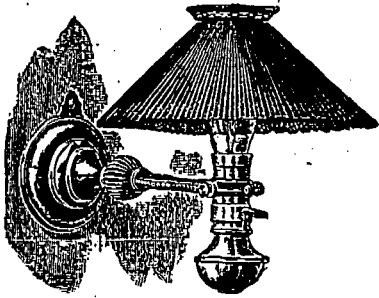

**PORTABLE
SWINGING
BRACKET**

—OR—

STAND LAMP

Always use...
IMPERIAL LAMPS

Just the thing for Office Desk,
Work Room, Library, Etc.

WE STOCK PORTABLES, ELECTROLIERS,
BRACKETS, Etc.
GENERAL ELECTRICAL SUPPLIES.

JOHN FORMAN,

Nos. 708 & 710 Craig Street, - - MONTREAL.

TRADE MARK Gold Medal, Saltair, 1887. Telegraphic Address:



REGISTERED.

HUNSLET NAIL WORKS,

South - Accommodation Road,

LEEDS, - - ENGLAND

B. MOUNTAIN & SON, Ltd.

.....MANUFACTURERS OF.....

Cut Nails.—Clasp, Clout, Floor, &c. in Iron, Steel, Copper and Lead Patent Steel Rose Flat Points, Plate Nails, Jog Spikes, Cut Tacks, Tingles and Glup Pins.

Wire Nails.—Round, Square, & Oval, Countersunk Clout Wire Plate & Pipe Nails, Lead Wire Nails, Cooper's Hooks, Tenter Hooks, Staples, Wire Tacks, Panel & Escutcheon Pins.

Shoe Rivets.—Brass & Iron Cutlan Stads (by patent machinery,) neet Pins, &c.

Bills.—Cut, Imitation Wrought, Hobs, Tip, &c. &c. **Washers.**—Buckles & Light Stampings, Coric Plates, &c.

Wire.—For Nail, Screw and Fencing Purposes, or to any Section. Nails made to Sample.

Quebec, 25.—Building occupied by Marin & Freres, carriers, and A. Turgeon, tanner, burned. Building belonged to A. Guay, Little River. The building adjoining was used by Mr. Morin as a private residence, and the lower flat by Mrs. M. Lynch, manufacturers' agent. This building damaged by water and smoke. Large number of windows in Marsh factory broken by heat. The damages amount to between \$20,000 and \$30,000. The insurances are: F. X. Dupuis, \$800, Guardian, on the machinery; Morin Freres, \$2,000, Quebec, on their stock of hides and leather; Mr. Cloutier, \$1,000, Union, on stock. The losses of Arsene Turgeon and Morin & Frere are considered as very heavy and nearly total.

Teeswater, Ont., 27.—Mr. Pennet's barns, with threshing machine and season's crop, burned. Cause, lightning. —Winnipeg, 28.—Premises of Union cigar factory owned by Mr. Brickland, badly damaged. Loss, \$5,000; supposed incendiary. Thos. Deegan's furnishing store, adjoining, loss \$2,000; other adjoining firms lost slightly.—Ottawa, Ont., 28.—Residence of M. D. C. Chamberlain, badly damaged. Loss about \$2,000.

Quebec, 27.—Building used as a boarding house by Mrs. La. Blais, badly damaged. Ground floor occupied by Miss M. Browning and Co., milliners and the Slade Electric Supply Co. Total damages placed at \$10,000. Cause thought to be lamp explosion. The insurance is as follows: On the building, which belongs to the estate of P. Cote, \$4,000, equally divided between the Atlas and National; on the stock of millinery of Miss Browning, \$1,400, in the Alliance, and on the fixtures, \$100, in the Union. Mrs. Blais has an insurance of \$600 on furniture in the Phoenix of London. The Slade Electric Supply Company, has \$2,500 of insurance, \$1,500 in the Liverpool, London & Globe, and \$1,000 in the Scottish Union & National.—Welland, Ont., 27.—Barn owned by Albert Haist, South Pelham, was struck by lightning and destroyed. In it were nine pigs, a quantity of implements, hay, etc., which were all burned.—Brampton, Ont.,

27.—The barns of Mr. John Ferguson, lot 11, Centre Road, struck by lightning and, together with all the grain and implements, were completely destroyed by fire. The insurance carried was about \$1,700.

Belleville, Ont., 29.—Exhibition building on the fair grounds, owned by F. Adams, burned. Loss, \$3,000; insured for \$1,500 in Commercial Union.—Cornwall, Ont., 29.—Store of A. Jarvis badly damaged; fully insured.—Winnipeg, 29.—Incendiary fires growing more frequent. Two vacant buildings and a residence in the north end burned. Same time fire occurred in the south side of city causing loss of fully \$50,000. Sufferers are: The Singer Sewing Machine Co., Wm. Hepelck, commission merchant; Miss Bruce, millinery and fancy goods; R. Henderson, boots and shoes; Mackenzie & Co., plumbers; McLean, bicycle fitter; J. McLeod, fancy goods, and M. Conway, auctioneer. Y.M.C.A. new building in course of completion damaged.—Montreal, 29.—Fire in storeroom of St. Anne's Cotton factory caused damage estimated at \$50,000. The plant is the property of the Dominion Cotton Mills Company, Insured.

BUSINESS CHANGES.

Ontario.—Adams Waggon Co., Ltd., Brantford, incorporated; J. Morton, grocer, Fort William, sold out; Walkerton Binder Twine Co., Ltd., Walkerton, incorporated; G. Gillies Co., Ltd., mfrs. carriages, hardware, etc., Gananoque, succeeded by Toronto Bolt & Forging Co., Ltd.; Hamilton Oak Extract Tanning Co., Ltd., Hamilton, style changed to Hamilton Tanning Co., Ltd.; G. Small, hotel, Hamilton, selling out; Ottawa Dairy Co., Ltd., Ottawa, incorporated; Adams & Sons, waggons, Paris, style now Adams Waggon Co., Ltd., and moving to Brantford; Toronto Bolt & Forging Co., Ltd., Swansea, incorporated; Northway Co., Ltd., general merchandise, Toronto, incorporated; J. Northway & Co., dry

F. A. RIORDAN,



CONTRACTOR.

BRICK WORK.

**12 CHAMPLAIN STREET,
MONTREAL.**

Telegraphic Address :—" WIRE, GLASGOW."

CONTRACTORS TO H. B. M. GOVERNMENT, F. O. B., GLASGOW.

G. B. SMITH & CO. Craighall Ironworks,
Saracen Street, - - GLASGOW, Scotland.

MANUFACTURERS OF COLLIERY BUILDINGS, BRIDGES, PIERS, STEEL ROOFS,

Iron and Steel Fireproof Flooring, Plate, Lattice, and Compound GIRDERS, Steel Roof Principals, Constructional Work of all kinds, Hay Sheds Iron Fencing, Gates, Railing.

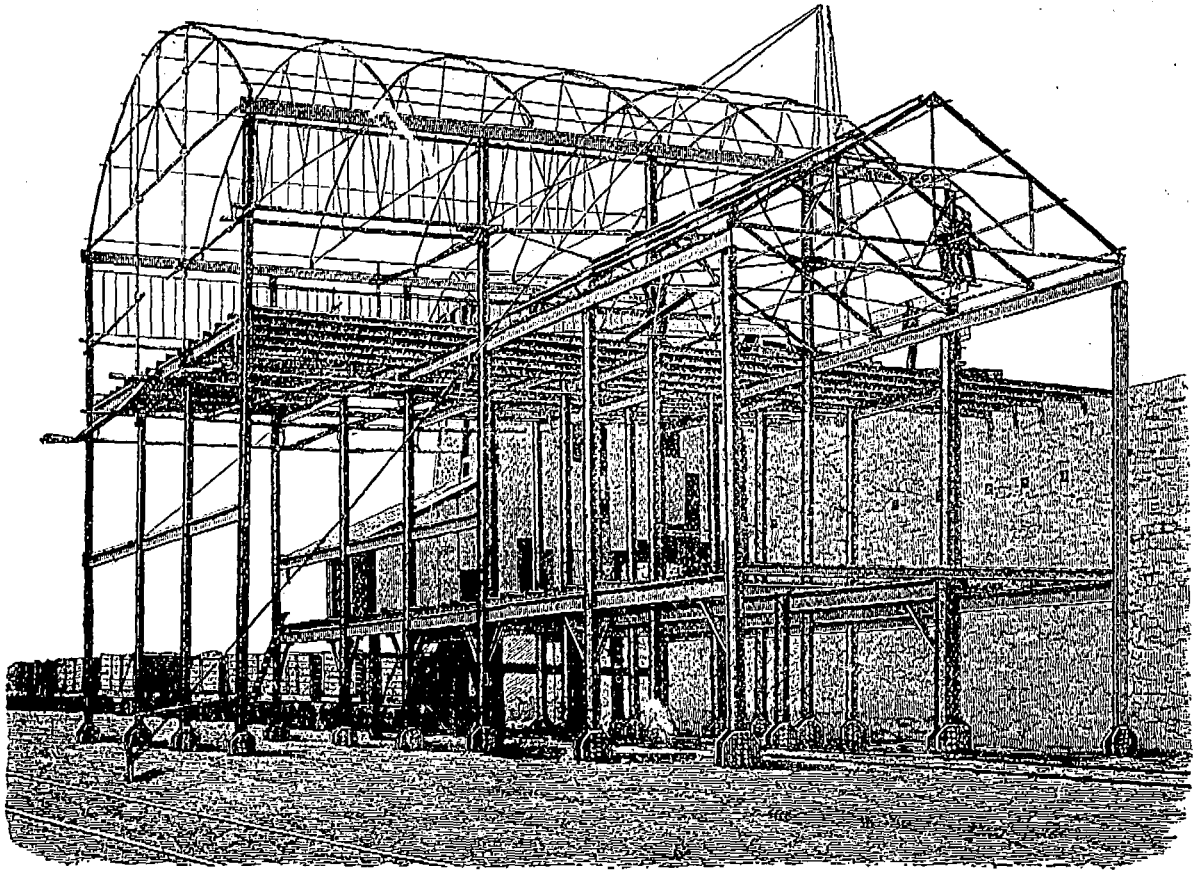

Ralston's Patent 'Dual' Canvas Target Apparatus.

goods, Chatham, incorporated under style of Northway Co., Ltd.; J. Morton, general store, Fort William, succeeded by E. Rutledge; Watson & Malcolm, mfrs. furn., Kincairdine, style changed to A. Malcolm; W. Hughes, harness, Marmora, advertises stock for sale; J. E. Hill, hotel, Toronto, sold out to F. C. Borsh; Morphy & Co., general store, Forest, sold out to J. Maylur & Son; Widdis & Graham, gro., St. Thomas, sold out to P. S. Poole; T. Bradfield, hotel, Hamilton, advertises business for sale; G. Small, hotel, Hamilton, sold out to J. Cosgrove; Smiley Hardware and D. G. Co., Ltd., Otterville, succeeded by J. Wyatt; E. J. Hewson, publ., Penetanguishene, succeeded by Penetanguishene Printing & Publishing Co.; W. Spence, dry goods, etc., Niagara Falls South, has sold out; C. R. Banks, bicycle, Paris, moved to Galt.

Quebec.—H. Bolduc & Co., painters, Montreal, Miss E. Chartrand, sole owner; De Martigny & Robert, financial agents, Montreal, partnership registered; Casselman Bros., gro., Montreal, dissolved; Rathbone, McNeil & Co., mfrs. agents, Montreal, partnership registered; Casselman Bros., Co., gents' furngs., Quebec, partnership registered; Cantin & Venne, traders, Montreal, partnership registered; Empire Clothing Co., Montreal, partnership registered; J. D. MacFarlane & Co., mfrs. agents, Montreal, Margt. M. H. B. MacFarlane ceased doing business under this style, and J. D. MacFarlane continues under same style; Palmer & Le-compte, real estate agents, Montreal, partnership registered; Belleau & Foucher, liquidators, Quebec, commencing business; E. McConkey & Co., tailors, St. Johns, stock sold; Johnston & Thomson, tinsmiths, Danville, partnership registered; J. S. Bache & Co., stock brokers, Montreal, dissolution and new co-partnership registered; British and American Tailor Co., Montreal, partnership registered; Dominion Transfer & Lighterage Co., Montreal, incorporated; Trades Publishing Co., Montreal, incorporated; Tipken & Co., whol. fancy goods, etc., Montreal, partnership registered.

Nova Scotia.—J. A. Gass & Son, gro., etc., Halifax, crockeryware, stock sold to J. Shand; Steel Harrow Co., mfrs. harrows, New Glasgow, business to be continued by J. G. Bai-

ley and J. Underwood, as Bailey-Underwood Co.; Boutillier & Le Trocque, general store, Bedford, opening business.

Newfoundland.—J. K. Percy & Co., com'n., St. Johns, dissolved, business continued by J. K. Percy alone.

British Columbia.—Dyke & Evans, musical insts., Vancouver, now Dyke, Evans & Callaghan; H. C. Wolf, hotel, Victoria, sold out to W. Jensen.

Manitoba & N.W.T.—H. C. Clay, publisher, Rapid City, sold out to J. Ross; J. Lyons, upholsterer, Winnipeg, discontinued business; S. A. Elliott, restaurant and confec'y., Wolseley, succeeded by A. M. Blackburn; T. A. Machette, general store, Balgonic, sold out to Wilson & Weir; R. H. Benson & Co., general store, Indian Head, advertise business or sale; B. F. Boyce, hotel, Leduc, sold out to J. Vallette; H. Ferguson, cattle dealer, Moose Jaw, succeeded by F. Colbourne; Dauphin Milling Co., Dauphin, dissolved; J. G. Harvey retires; Glover, McGuire & Roe, cabinet-makers, Winnipeg, dissolved, J. S. Roe retires; Carman Implement Co., Ltd., Carman, applying for incorporation; Killarney Trading Co., Ltd., incorporation granted; Winnipeg Trading Stamp Co., Ltd., Winnipeg, incorporation granted; McCready Arms & Cycle Co., sporting goods, Winnipeg, retiring from business.

New Brunswick.—Est. of H. McLean, general store and lumber, Briggs Corner, reported sold out to F. E. Sayre.

LEGAL RECORD.

The following is a record of transactions and cases in our Canadian courts of law, comprising Writs Issued and Judgments Renedered for sums of \$300 and upwards (Montreal, from \$175 and upwards), and Chattel Mortgages and Bills of Sale (for sums of \$550 and upwards), as taken from the public records. It will be understood that the actions or items do not necessarily affect the credit and soundness of the persons or concerns named, as they may have been paid or otherwise settled, and that good defence may exist in case of writs, etc.:

WE SUPPLY the Largest Firms in
GREAT BRITAIN

WITH OUR SPECIALITIES:

Spokes, Nipples, Steel Balls, Rims

(WESTWOOD AND JOINTLESS)

YOU can buy from us with advantage. Our Shipping Trade is a most extensive one, and we fully understand Export requirements. All our goods are fully warranted.

We will mail Samples and Quotations on receipt of P.O. State probable quantities.

TREECE & FUNK,

9 New Broad Street, LONDON, E. C., Eng.

Sole Agents for Great and Greater Britain for the famous "F. N." Frames and "N. S. U" Fittings.

HON. A. DESJARDINS, N. T. GAGNON, HUBERT DESJARDINS,
President. Sec'y & Selling Agt. Man. Dir.

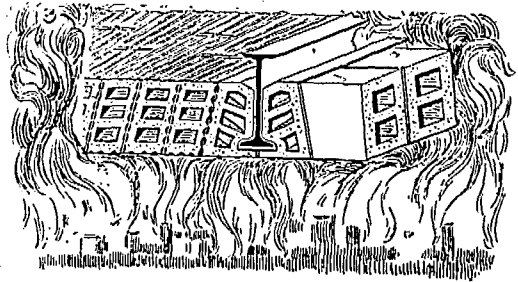

NOTICE—That this is the ONLY system that protects the bottom of the I beams.

ALL THE BEST BUILDINGS ARE FIRE-PROOFED WITH

Porous Terra-Cotta.

The
MONTREAL TERRA-COTTA LUMBER CO.,
(Limited.)

204 St. James Street, MONTREAL, Que.

Send Postal for Circular and Estimates.

WRITS ISSUED—ONTARIO.

Bracebridge—W. G. Stewart vs J. B. Browne, \$316; Cumberland Tp.—Metropolitan Loan & Savings Co. vs E. Watson, \$710; Elma—Bank of Hamilton vs Y. Coulter et al, \$324; Greenock Tp.—J. W. McNab vs W. Cassidy et al, \$318; Hinchinbrooke—G. A. McGowan vs J. Brown, \$764; Kingston—Phoenix Bridge & Iron Wks. vs Churchwardens St. George's Cathedral, \$630; Markham Tp.—W. W. Pegg vs J. Murphy et al, \$1,377; New Hamburg—Rice, Lewis & Son vs New Hamburg Mfg. Co., Ltd., \$569; Ottawa—J. C. Brennan vs G. O'Keefe, exr., \$744; Toronto—E. Farquhar vs Curtis & Brown, \$334; F. J. D. Smith vs H. N. & R. C. Dancy, \$34,000; Rev. J. Gillespie vs J. G. Gibson, \$715; T. S. Gilmour vs Greville & Co., Ltd., \$377; Ont. Perm. Building & L. Assn. vs A. McFayden, \$330; Zorra W.—M. McKenzie vs R. Coake, \$1,000; Colborne Tp.—R. S. Williams, exrs, vs A. McKinnon, \$1,256; Etobicoke Tp.—Montgomery, Fleury & Montgomery vs W. T. Shaver, \$1,039; Goderich—W. Proudfoot vs R. S. Williams, admr., \$1709; Huntley Tp.—Metropolitan Loan & Savings Co. vs H. and Maria Gourley, \$7,196; Huntingdon—S. Kleinstaber vs Elizabeth Ashley, exrx, \$399; L'Orignal—Helen M. Johnson vs E. P. Johnson, \$2,750; Osgoode Tp.—Catho, Tobin vs J. and Catho. Sweeney, \$576; Ottawa—Metropolitan Loan & Sav. Co. vs A. & E. G. C. Stewart, \$7,321; Port Huron, Mich.—Mary Ball vs Supreme Tent of the Knights of the Maccabees of the World, \$1,005; West Zorra—Perth Mutual Fire Insee. Co. vs J. K. Rothoerml et al \$6,562; Altwick—J. Hie vs F. Brown, \$500; Cobourg—A. Arque vs D. W. Scott, \$2,000; Guelph—G. S. Royce vs J. Webb, \$1,000; Marmora Tp.—D. Neil vs R. Broadworth, \$1,000; Saltfleet Tp.—T. F. Moore vs Maria F. Gillesby, \$2,964; Sarnia—T. H. Cook vs J. & Jos. Lowrie et al, \$354; Stirling—Canada L. & N. I. Co. vs G. W. Weese, \$1,374; Thessalon—Knox, Morgan & Co. vs McKeechie & Steele, \$582; Toronto—W. Beattie vs J. W. Davis et al, \$796; W. A. Johnson vs H. F. Strickland, \$343; Woodstock—J. Chance et al vs Hay & Co., \$5,000.

WRITS ISSUED—MANITOBA & N.W.T.

Indian Head—A. J. Osment, \$414; Prince Albert—M. C. Strachan, \$971; Rosthern—N. Smith, \$739; Manitou—C. R. Gordon, \$4,017.

WRITS ISSUED—BRITISH COLUMBIA.

Nelson—Nelson Furniture Co., \$478; Princeton—A. F. McDonald, \$1,434; Victoria—J. T. Burrows & Co., \$1,480.

JUDGMENTS RENDERED—ONTARIO.

Goderich Tp.—J. Mitchell agt R. Elliott, \$546; Haldimand Tp.—A. E. Lewis, exr., agt R. Smith, \$927; Toronto—J. E. Morrow agt M. Luman, \$498; Westminster Tp.—Jennie Milligan agt J. Milligan, \$819; Burk's Falls—Canada Mutual L. & I. Co. agt C. & E. J. McKague, \$644; Dunvegan—J. Macdonald & Co. agt D. A. and N. M. Muray, \$475; London—Do-

minion Cotton Mills Co. agt G. A. McGillivray & Co., \$1,956; Markham Tp.—J. Slater et al agt J. Stephenson, \$2,176; Petrolia—J. Barry agt Mary Johnson, et al, \$316; Saltfleet Tp.—Lumsden Bros. agt R. Bell, \$678; Toronto—E. Robinson agt Margt. Green, \$413; Walsingham Tp.—Confed. Life Assn. agt O. Soper, \$1,770.

JUDGMENTS RENDERED—QUEBEC.

Granby—G. T. Burret agt F. Farley, \$450; La Conception—O. Chalifoux & Fils agt J. Boivin, \$513; O. Chalifoux & Fils agt G. Cloutier, \$513; O. Chalifoux & Fils agt J. Demers, \$513; O. Chalifoux & Fils agt J. Pilon, \$513; Montreal—H. Barsalou esq! agt A. Brique, \$195; J. N. Archambault agt L. Falardeau, \$284; St. Anne de Bellevue—A. McLaurin et al agt H. Caron, \$359; Sherbrooke—A. Hobson agt T. Pelletier, \$1,187; Summerlee—C. Decary agt V. Picard, \$471; United States—E. Corlett agt A. A. Balchette, \$453; Montreal—Rose de L. Piche agt E. Cadieux, \$463; A. C. Vankirk agt J. Robertson, \$225; Dayton Globe Iron Works agt J. Robertson, \$746; E. G. Studley et al agt J. Robertson, \$562; Black & Clawson Co. agt J. Robertson, \$6,186; St. Henri—Cred. Foncier agt Emilia Maglan, \$1,992; Credit Foncier agt Emilia Majeau, \$1,881.

JUDGMENTS RENDERED—MANITOBA & N.W.T.

Winnipeg—Johanna Egan, \$2,126.

JUDGMENTS RENDERED—NEW BRUNSWICK.

St. John—J. T. Hurley, \$1,136 and \$779.

CHATTEL MORTGAGES—ONTARIO.

Bellefille—Mrs. Hannah A. Walton to J. W. Butterfield, \$909; Bracebridge—A. Boyd to Boake Mfg. Co., \$28,500; Brampton—R. H. Hodgson to R. Cation, \$1,562; Elderslie Tp.—J. Sparrow to Sawyer & Massey Co., \$702; Hamilton—E. Duffy to Grant Spring Brewery Co., \$997; Kemptville—L. M. Davison to J. H. Curry, \$7,000; Killarney—A. McDonald to Canada Permanent, \$2,000; Lanark—W. Harvey to J. McFarlane, \$850; Owen Sound—G. S. Price to C. S. Housinger, \$1,500; Port Elgin—J. Kattie et al to H. McLaren, jr, \$600; Southampton—M. Murray to D. McLeod, \$1,071; Toronto—Julia McGinn to O'Keefe Brewery Co., \$4,520; Wallaceburg—Riverside Canning Co. to Rose Gordon, \$8,000; London—P. B. Lewis to T. F. Lewis, \$700; A. J. Logan to W. S. B. Barkwell, \$900; Napanee—C. Stevens to A. Kent, \$1046; Port Arthur—A. Watson to Canada Perm. Co., \$3,000; Toronto—Carley & Murphy to Cosgrave Brewery Co., \$3,961; Carley & Murphy to Mary E. Korman, \$3,961; Carley & Murphy to G. J. Foy, \$2,000; Florence—J. C. and Addie Ellison to London Loan Co., \$2,781; Galt—F. A. Henry to P. Bernhardt, \$800; London—W. O. Carson to A. E. Cooper, \$776; Madoc—W. J. Atkins to K. Atkins, \$1,300; Orillia—A. F. Blackstone to T. G. King, \$1,000; St. Thomas—R. H. Beattie to D. Rawling, \$3,933; Toronto—J. J. Scanlon to Ellen Callen, \$1,870; J. J. Scanlon to Toronto Brew & Malt. Co., \$1,890; J. J. Scanlon to Reinhardt & Co., \$1,895.

THE FIRTH CO., LIMITED,

(CONTRACTORS TO THE WAR OFFICE AND THE ADMIRALTY)

Florence Mills, WARRINGTON, England,

..... MANUFACTURERS OF.....

IRON AND STEEL WIRE.

SPECIALITY—TINNED AND GALVANISED STEEL MATTRESS WIRE.

Bright, Tinned, Galvanised and Coppered Wire,
in Coils or Straight Lengths.

WOVEN WIRE MATTRESSES of Every Description.

Specially Prepared

WIRE CLOTH or GAUZE For Screening or Stamp Battery Purposes.

UPHOLSTERERS' SPRINGS, Etc.,

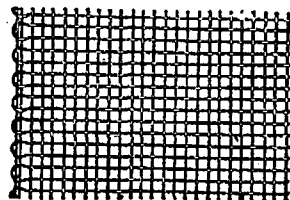

—A serious coal strike is in progress in Wales. Thirty thousand operators are idle.

—Some parts of Ontario are experiencing a shortage in working horses, owing to recent heavy purchases on war account. In the last eight months over \$120,000 has been invested by the British and Canadian Governments in horses purchased in and about Ottawa. The capital is recognized as a depot for the business, and large shipments have been made regularly. Many of the horses intended for service in South Africa, and in the regular service, have been purchased in the country about Ottawa. Some as far west as Peterborough and others east as far as Kemptville. Toronto and Hamilton supplied a few, while an average price of \$100 was paid.

BUSINESS DIFFICULTIES.

Melekin Man's, hatter and furrier Montreal, has assigned. He was originally a traveller, beginning for himself a few years ago. The principal creditors are: A. Allan, Toronto, \$823;

El Padre Needles

10 cents.

Varsity,

5 cents.

The Best

✦ CIGARS ✦

that money, skill, and nearly half a century's experience can produce.

Made and Guaranteed by

S. DAVIS & SONS,

MONTREAL, Que.

A. Fred, Montreal, \$291; Union Hat Manufacturing Company, St. Johns, \$239; Royal Hat and Cap Manufacturing Company, \$228.

FINANCIAL.

Montreal, Thursday, Aug. 30, 1900.

The influx of gold into the Bank of England, since the war loan was floated, was sufficient to relieve the tension and to weaken the market. The reserve is still very low for this season of the year being 12 points lower than the average of the last three years at the same date. It is manifest that even a moderate strain would cause considerable uneasiness, and it will probably be the policy of the bank to put the stopper on the wheel in good time. The South African situation is becoming more hopeful but it will probably be months before there is any permanent peace established. The four commanders are evidently bent on pursuing guerilla tactics, which will not be stopped until Kruger, De Wet and Botha are en route to Ceylon. Meanwhile expenses are going on and suspense is maintained. As to China the position is not clear; nor is it likely to be for a length of time. The money market will soon ignore both seats of conflict, and attend only to affairs nearer home. The Fall demand for funds all over the continent can hardly fail to stiffen rates, though any marked advance is unlikely under present conditions. The going into liquidation of the Cold Storage Co., is much to be regretted, and has caused some surprise as the exports of dairy products have been heavy. The principal creditor, the Merchants Bank of Halifax, is well secured for all its claim. Latest reports from Manitoba and N. W. Territories are quite hopeful for a crop, estimated to be about 20 millions of bushels. The business on 'Change has been principally marking time, transactions being few and trifling. Pacific ran down to 88%. Richelieu sold at 104 to 104½; Electric, 199. Dullness is prevailing everywhere in stock exchange circles. Consols are advancing and will probably go over par this Fall. Yesterday's reports from Paris quote three per cent. rentes 100 francs 77 centimes for the account. Exchange on London, 25 francs 17½ centimes for cheques. Spanish fours closed at 75. In London gold premiums were quoted as follows: Buenos Ayres, 315.40; Madrid, 29; Lisbon, 37; Rome, 106.60. At Berlin exchange on London 20 marks 48— pfennigs for

cheques. Discount rates, short bills, 2½; three months' bills, 3½ per cent. Local money rates remain as last week.

The following is a comparative table of stocks for week ending Aug. 30th, supplied by Chas. Meredith & Co., stock brokers, Montreal:—

BANKS.	Shares Sold.	Highest	Lowest	Average same date Last Year
Bank of Montreal	14	256	255	250½
Molson's Bank....	116	184½	184	206
Merchants Bank..	3	155	154	170½
MISCELLANEOUS.				
Can. Pacifco....	933	90½	88½	97½
Comm. Cable Co..	50	166½	166½	184
Republic.....	8500	76	75	124
Montreal Teleg...	57	165	163	170
Rich. & Ont. Nav.	235	105	103	113½
Mont & Lond....	4500	17	15	56
Montreal St. Ry..	4	245	245	323
Virtue Co.....	3000	60	60
Montreal Gas Co.	133	188	187	207
Royal Electric...	50	199	199	183½
War Eagle.....	9000	155	150	355
Payne Co.....	3000	90	90	133
North Star.....	5000	95	95
Can. Col'd Co. bds	2000	98½	98½	100
Dom. Cot. Mills ..	50	89	89	106½
Dom. Coal pfd....	1000	110	110	116

BRAZILIAN EXCHANGE for the week ending Aug. 28th, is as follows:

Aug. 22.....	103¼d
" 23.....	103¼d
" 24.....	103¼d
" 25.....	10 1-16d
" 27.....	10 3-16d
" 28.....	103¼d

MONTREAL CLEARING HOUSE.

Clearings. Balances.

Total for week ending 30 Aug., 1900.	11,518,484	1,585,481
Corresponding week 1899....	11,750,198	2,143,508
" 1898....	11,375,001	1,645,508
" 1897....	11,645,323	1,265,646

MONTREAL WHOLESALE MARKETS.

Montreal, Aug. 30th, 1900.

Some lines are already taking on the activity that betokens the approach of Fall trade. In most branches prices have been sustained. In dairy products cheese holds the high figure recently reached, while butter shows but a fractional decline from past high figures. Hardware is in 'good move-

Contractors to the War Office and The Admiralty.

Telegraphic and Cable Addresses: "SMITHS, WARRINGTON."

Wm. SMITH & SON,

..... MANUFACTURERS OF.....

• PATENT STEEL MUSIC WIRE, •

Bicycle Saddle Spring Wire, Chain Wire, Wire for Bicycle Spokes and Balls,

Brass and Steel Pinion Wire, Wire for Machine Needles and Bars,

Square, Oval, Centre, Hexagon Wires, &c., &c.

Patent Steel Rope, Plough, Hawser Wires, etc. Best Round Cast Steel Wire FOR TWIST DRILLS.

MILD CAST STEEL WIRE OF EVERY DESCRIPTION.

Dallam Wire Works, Warrington, England.

ment with but few changes in prices. Leather and hides are moving better. Groceries are in good request at unchanged prices. Linseed oils and turpentine are both lower. As harvesting progresses heavier yields are shown all through the Dominion, this being more apparent in Manitoba, where it was most needed.

BUTTER.—The market is top heavy, and for the last day or two has been ruling very dull, foreign orders seeming to be entirely cancelled for the moment. Dealers claim prices are too high for export. Still we hear of business being done and exports show no decrease. To-day there is no difficulty in buying at $\frac{1}{2}$ c lower prices than ruled earlier in the week. Finest fresh creamery is dealt in at 21c to 21 $\frac{1}{2}$ c, although several sales are being made at quotations fully $\frac{1}{2}$ c above. Best held creamery is worth 20c to 20 $\frac{1}{2}$ c. Dairy meets with good sale; choice being worth 17c to 17 $\frac{1}{2}$ c and No. 2, 15c to 15 $\frac{1}{2}$ c.

CEMENTS, ETC.—Dealing is confined to small lots. For these current quotations are maintained. Numerous orders of this nature, however, keep cutting in to stocks, which are not accumulating. Arrivals for week ending 29th inst. were: 3,520 barrels English cement; 8,880 brls. Belgian and German cement, and 54,750 fire bricks.

CHEESE.—The market is quiet and business passing is very light. Finest colored is quoted at 10 $\frac{1}{2}$ c to 11c, do. white, 10 $\frac{1}{2}$ c to 10 $\frac{3}{4}$ c. No improvement is looked for until cold weather sets in. At Ormstown, Que., on the

29th, 1,374 cheese were offered, 640 sold at 10 7-16c, 21c was refused for box butter. At Woodstock, Ont., on 29th, 3,677 boxes cheese were offered, 790 sold at 10 $\frac{3}{4}$ c. Same figure was bid or remainder and held for consideration. At Picton, on 29th, 1,020 boxes, all colored, offered. 10 $\frac{1}{2}$ c bid. No sales. At Russell, Ont., same date, 10 $\frac{1}{2}$ c was bid and some sales made.

Dry Goods.—The centre of attraction at present is in fall millinery, some importing houses holding their openings this week. Our next week's issue will treat at length of the new ideas and materials which will compose them. New fall hats will be much lower in make than—before, the high trimming which elevated the hat far above the head having disappeared in favor of the more cunning under trimmings. Suitry shades will be conspicuous, white leathers and breasts will adorn much of the hat, together with new satings in velvet. Toronto houses have done a large trade this week, while the Montreal firm whose opening is now in progress reports a percentage of trade much beyond former seasons. Dry goods houses have benefited by the influx of visitors.

Eggs.—The market is showing a wider range as to values, in keeping with the irregular condition of supplies. New laid are firm and continue high in price with sales for export and local account at 13c to 15c. Selected brings 16c to 16 $\frac{1}{2}$ c. Held stock which runs stale in quality, is difficult to move, quotations being 12c to 13c. No. 2 are dull at 9 $\frac{1}{2}$ c to 10 $\frac{1}{2}$ c.

FLOUR AND FEED.—A better demand has been experienced in the flour market the more active demand of a week ago being more than fully sustained, some call for export account has assisted the turn over. While the Manitoba crop, now being harvested, shows somewhat better than earlier predictions, no change has taken place in prices of grain or flour. The grain at all points throughout the Dominion shows up better in quality and this feature taken with the better yield as threshing proceeds, gives a more hopeful appearance to the far West, while adding much to the pockets of the farmers generally. Other grains are turning out well also. Feed is in very active demand, and as a result prices hold firm at former figures. Quotations are: Flour, winter wheat patents, \$3.90 to \$4.25; straight rollers, \$3.85 to \$3.90; in bags, \$1.80 to \$1.85; Manitoba patents, \$4.50; strong bakers, \$4.20; bran, bulk, \$15; shorts, \$17; mouille, \$19 to \$22 ton; oatmeal, \$3.30 to \$3.35; and \$1.60 to \$1.65 per bag; baled hay, No. 1, \$9.50 to \$10; No. 2, \$8.25 to \$9; clover and mixed, \$7.50 to \$8, in carlots on track. Best timothy hay, in bulk, is held at \$8.75 to \$9 per load, averaging 1,500 lbs.

GREEN FRUITS.—A good trade is being done and prices are fairly well sustained, except on apples and grapes which are lower. The exceedingly heavy apple crop makes it natural that the early fruit now arriving for immediate consumption should be as low as it is plentiful. Prospects favor a heavy export apple trade in which the figures will exceed the largest hitherto shown. In 1898 the shipments from Montreal were 393,000 barrels. In '99 the shipments were 286,000 brls. Much will depend this season on the condition of the initial shipments at point of destination. Sad memories are attached to the experiences of a year ago, which seriously injured the export trade for the early part of the season. Freight rates are 2s 6d to Liverpool and 3s to London and Glasgow. It is hoped packers will carefully avoid the possibility of imperfection in their work which in the past has been detrimental to the sale of Canadian fruit. U.S. shippers and packers are using extra precautions in this regard, besides adopting the new idea of wrapping individually, which will undoubtedly take hold fast, once it is recognized abroad. Quotations are: — Oranges, ovals, half boxes, \$2.75 to \$3; Sorrentos, \$3.50 to \$4; do. Jamaicas, \$7.50 brl.; lemons, 300s, \$5.50 to \$6; ban-

HOLGATE & FISHWICK,

14 Fraser Street and 29 Dale Street,
LIVERPOOL, ENGLAND.

Brewers' Engineers,

Brassfounders, Coppersmiths,
Plumbers, Pewterers,
Bar Fitters, &c.,

EVERY REQUISITE FOR PUBLICANS SUPPLIED.

Beer Engines, Warmers, Drainers, &c.

"Merritt," "Unique," "Rapid," and
"Crown" Cork Drawers.

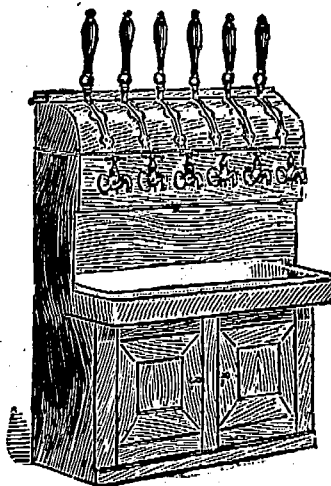

Old Outer Covers

Repaired Equal to New or Bought for Cash

Re-Lining with Canvas, 3s. Od. each
 New Rubber (any pattern) 6s. 6d. to 5s. 6d.
 (According to quality and weight.)

A TRIAL ORDER SOLICITED.

PROMPT DELIVERY.

N.B.—We cannot Repair or put in New Wires.

A Variety of SECOND-HAND COVERS, any size [equal to new] in stock, 10/6 each.
 [Of the Best Workmanship and Material.]

Full Particulars of the

IMPERIAL TYRE & RUBBER CO., Ltd.

27 BROOKE STREET,

HOLBORN, LONDON, E. C., Eng.

Province of Quebec,
 DISTRICT OF MONTREAL, }

SUPERIOR COURT

Dame Julie Terresault, wife, common as property of J. F. PETIT, printer, of the City and district of Montreal, and duly authorized,

Plaintiff.

vs.

The said J. F. PETIT,
 Defendant.

An action in separation as to property has been this day instituted.

J. C. LAMOTHE,
 Attorney for Plaintiff.

Montreal, 6th August, 1900.

STOCKS AND BONDS.

NAME.	Par Val'e.	Capital Sub-scribed.	Capital paid-up.	Rest.	Div. last 6 Ms	Dates of Dividends.	Per Cent. Price Aug. 30 (Bid)	Cash value per S.
British North Am.	248	4,866,666	4,866,666	1,681,000	3/4	Apr. Oct	147	73 50
Can. Bank of Commerce	50	6,000,000	6,000,000	1,250,000	3/4	June Dec	147	42 00
Commercial, Windsor..	40	500,000	500,000	80,000	3/4	105	114 50
Dominion	50	1,737,800	1,676,080	1,500,000	3/4	May	153	76 50
Eastern Townships....	50	1,500,000	1,500,000	900,000	3/4	Jan July	158	79 00
Halifax Banking Co	20	500,000	500,000	400,000	3/4	Feb. Aug	187	187 00
Hamilton	100	1,780,500	1,700,000	1,235,030	4	June Dec	152	152 00
Hochelaga	100	1,500,000	1,500,000	680,000	3/4	June Dec	217	217 00
Imperial	100	2,458,603	2,500,000	1,700,000	4 & 1/2	June Dec
Jacques Cartier.....	25	500,000	500,000	3	June
Merchants' Can.	100	6,000,000	6,000,000	2,600,000	3/4	June Dec	153	153 00
Merchants' Halifax	100	2,000,000	1,997,240	1,700,000	3/4	Aug	180	180 00
Moleons	20	2,460,150	2,335,280	1,625,000	4 & 1/2	Oct	182 1/2	91 25
Montreal	500	12,000,000	12,000,000	7,000,000	5	June Dec	250 1/2	519 50
Nationale	30	1,200,000	1,200,000	200,000	3	May Nov	95	24 50
New Brunswick.....	100	500,000	500,000	700,000	6	Jan July	800	300 00
Nova Scotia.....	100	1,824,300	1,828,300	2,243,830	4 1/2	Feb. Aug	220	220 00
Ontario	100	1,000,000	1,000,000	200,000	2 1/2	June Dec	126	126 00
Ottawa	100	1,994,900	1,763,250	1,427,437	4 & 1/2	June Dec	205	205 00
People's of N. B.....	150	180,000	180,000	140,000	4	June	122	376 00
Quebec.....	100	2,500,000	2,500,000	700,000	3	June Dec	250	122 00
St. Stephen's.....	100	200,000	200,000	45,000	2 1/2	April Oct
Standard	50	1,000,000	1,000,000	700,000	4	April Oct	194	194 00
Toronto	100	2,000,000	2,000,000	1,900,000	6	June Dec	234	284 00
Traders	100	1,000,000	1,000,000	150,000	3 1/2	June Dec	111 1/2	111 50
Union (Halifax)	50	1,500,000	610,000	350,000	3 1/2	Mch Sept	150	75 00
Union of Canada	100	2,000,000	2,000,000	500,000	3 1/2	June Dec
Western.....	100	500,000	888,289	128,000	3 1/2	Apr
Agri. Sav. and Loan Co	50	630,000	629,544	160,000	3	Jan July
Bell Telephone Co	100	3,188,000	3,168,070	910,000	4 1/2	Jan	171 1/2	171 50
Brit. Can. Loan & Inv. Co.....	100	1,997,900	898,481	120,000	3 1/2	Jan July	65	65 00
Brit. Mortg. Loan Co	100	450,000	816,504	100,000	3	Jan
Can. Colored Cot. Mills Co	100	2,700,000	2,700,000	Oct	74	74 00
Can. Landed & Nat'l Inv't Co.....	100	2,000,000	1,004,000	350,000	3	Jan July	80	80 00
Can. Perm. Loan and Sav.	50	6,000,000	2,600,000	1,200,000	3	Jan July	111	55 50
Can. Sav. & Loan Co	50	750,000	750,000	220,000	3 1/2	Jan Dec	114	57 00
Central Can. Loan & Sav. Co	50	2,500,000	1,350,000	385,000	3	Jan July	134	134 00
Dominion Sav. and Inv. Co	100	1,000,000	834,200	20,000	2 1/2	Jan Dec	75	87 50
Dominion Telegraph Co	50	1,000,000	1,000,000	1 1/2	Jan	125	125 00
Dominion Cotton Mills Co	100	3,000,000	3,000,000	Mar	87	87 00
Freehold Loan and Sav. Co	100	3,221,500	1,319,100	300,000	3	June Dec
Hamilton Prov. and Loan	100	1,500,000	1,100,000	945,824	3	Jan July	110 1/2	110 50
Home Sav. and Loan Co	10	2,000,000	200,000	200,000	3 1/2	Jan July	135	135 00
Huron & Erie Loan & Sav. Co	50	3,000,000	1,400,000	750,000	4 1/2	Jan July	164	82 00
Imperial Loan and Inv. Co	100	840,000	780,647	160,000	3	Jan July	85	85 00
Landed Banking and Loan	100	700,000	688,088	160,000	3	Jan July	110 1/2	110 50
Land. & Can. Loan and Ag.	50	6,000,000	700,000	210,000	4	Mch Sep	70	35 00
London Loan Co	50	679,708	661,850	81,000	3	Jan July	107	53 50
Land. and Ont. Inv. Co	100	2,750,000	559,000	160,000	3 1/2	Jan July
Manitoba & North-W. Lu Co	100	1,500,000	375,000	51,000	Jan July	40	40 00
Montreal Telegraph Co	40	2,000,000	2,000,000	Jan	161	164 00
Montreal Gas Co	40	2,500,000	2,997,916	April Oct	186	74 40
Montreal Street Ry. Co	50	5,000,000	5,000,000	334,247	4	Feb.	245 1/2	122 75
Montreal Cotton Co	100	1,400,000	1,400,000	600,000	4	Mch	135	135 00
Merchants M'fg Co	100	600,000	600,000	Feb	135	135 00
Montreal Loan and Mortg.	25	500,000	500,000	300,000	3	Mch Sep	140	35 00
Ont. Indus. Loan and Inv.	100	468,800	314,386	150,000	3	Jan July
Ont. Loan and Deb. Co	50	2,000,000	1,200,000	615,000	Jan July	120	60 00
People's Loan and Dep. Co	50	500,000	600,000	40,000	2	Jan July	28	14 00
Real Est. Loan Co	40	573,840	374,720	50,000	3	Jan July	65	33 00
Ritchell and Ont. Nav. Co	100	1,350,000	1,350,000	250,000	104 1/2	104 50
The Royal Electric Co	100	1,500,000	1,500,000	232,862	Jan.	198 1/2	198 25
Toronto Electric Light Co	100	600,000	30,000	Jan.	180 1/2	130 50
Toronto Mortgage Co	100	1,443,860	724,540	250,000	2 1/2	77 1/2	77 50
Toronto Street Railway	100	6,000,000	6,000,000	Jan.	95 1/2	95 50
Western Can. Loan and Sav.	50	3,000,000	1,500,000	770,000	3	Jan July
Western Loan & Trust Co	50	2,201,200	661,721	52,000	3 1/2	June Dec
Windsor Hotel	105	105 00

* Paying quarterly dividends.

anas, 8 hands, 90c to \$1; No. 1, \$1.25 to \$1.75 per bunch; pineapples, 25c to 30c each; blue plums, Canadian, 40c to 50c basket; green plums, Canadian, 55c to 60c basket; California plums, \$1.25 per box; Cal. peaches, \$1.50 box; Cal. pears, \$2.50 box; Canada pears, 35c basket; do. brls, \$3.50; Canada peaches, 50c to 75c basket; California green Malaga grapes, \$1.50 to \$2 per 4-basket crate; Niagara blue grapes, 25c to 30c basket; blueberries, 50c to \$1 per 17-qt. box; watermelons, 20c to 25c each; musk melons, 6c to 10c each.

GREEN HIDES.—For the first time in many months dealers report a good movement in hides. Prices are unchanged. Calfskins will be reduced 1 cent, to next Monday, which will make the price from that date 8c and 6c respectively. This is attributed to the usual falling off at this season. In the U.S. markets prices are held firm, suiters being sold well up, and quite indifferent as to dealing at present prices. Dry hides are also firm, tanners being ready buyers at current quotations with sellers indifferent owing to having but light supplies.

GROCERIES.—The extremely high high prices reached by sugars some weeks ago have been held with a tenacity worthy of something better for the consumer. The retailers for once are about evenly situated as to selling prices. The cut to 5c on granulated would entail too much loss on the departmental store and the price of 6c can readily be met by the small est in the trade. The heavy fruit crop is causing an unusually large con-

Telegraphic Address: "COOPER, SHEFFIELD."

11097

Manufacturers of every description of

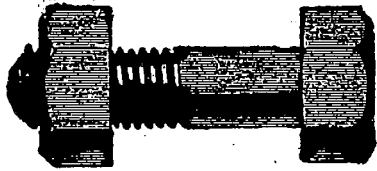

Bolts, Nuts, & Rivets.

Geo. Cooper & Sons,
EFFINGHAM NUT and BOLT WORKS,
SHEFFIELD, ENGS.

Railway Spikes,
SET SCREWS, WASHERS, &c.

Agents:—Messrs. GEORGE BERKLEY & Co.,
Victoria St., Westminster, London, Eng.

sumption of sugar, and the supply at all interior points is said to be very light owing to the fear that a sudden drop might catch any loaded. U. S. refiners are discussing the probability of much dearer sugar within 30 days on account of the scarcity of raw sugar, which it seems now, will tax the refiners' energies to obtain in sufficient quantities to supply the demand. Latest London cables report a firm and decidedly higher market for beet sugar, prices for August delivery were 4 1/4 d up, to 12s 4 1/2 d, and for September delivery, 1 1/2 d up, to 11s 3 3/4 d; cane was barely steady and 1 1/2 d lower for Java, at 13s 4 1/2 d. Rice is steady. Cable advices report the Nanjing, China, crop a failure, and foreign markets very firm. Teas are moving slowly. No further excitable news from the

East has arrived to disturb the trade and values are steady, with Japans firm at the recent advance. The heavy shortage on salmon is fully assured. A prominent dealer, at the Coast, speaking of the situation, said: "Now that the different sockeye salmon packers are away short in their season's packs, buyers in all the important markets, who earlier had supposed their wants for the season had been taken care of, are looking around for stock to replace the deficiency in their supposed purchases. As practically all packs outside Alaska are short, buyers are looking to Alaska for supplies, and this has caused a very heavy demand for red Alaska. This is noticeably evident from the English market, where the reports of heavy shortages on Puget Sound, Columbia

River, and Frazer River have caused holders to advance prices there on spot red Alaska to a point equal to \$1.15 f.o.b. San Francisco. The supply set aside by the Alaska Packers' Association for domestic consumption is as near as can be figured about 60 per cent. of the amount set aside last year. In view of the larger consumption expected from the Government sources and the heavier requirements abroad it is reasonable to expect that prices will be much higher before the new year opens. At the present rate of selling it is expected that the association will be withdrawn from the market in a short time. Buyers may make up their minds that the supply of red fish is going to be very short. The entire pack of future red in Alaska is practically placed,

W. K. & C. PEACE,

EAGLE WORKS,

SHEFFIELD, ENGLAND,

MANUFACTURERS OF

Steel & Files, Saws, Edge Tools, &c.

REGISTERED TRADE MARKS,

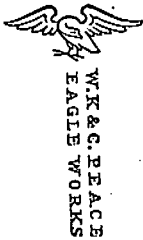

"W. K. & C. PEACE" "IMPERIAL"
"EAGLE WORKS" "W. K. PEACE"
"IBBOTSON" "R. IBBOTSON"
"PATTERSON" "PATTERSON"
"PEACE & CO." "W. I. HORN & CO."

Imperial
WARRANTED
CAST STEEL

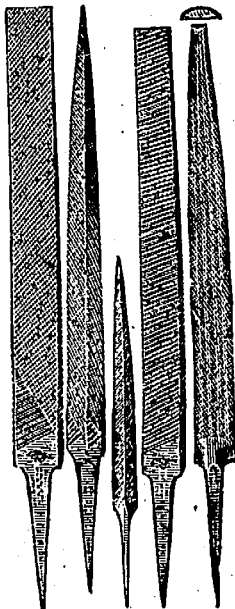

Warranted Cast Steel for Tools, Chisels, Taps, &c. Single and Double Shear Steel, Blister and Spring Steel. Steel for Agricultural Implements and Mining purposes.

Best Cast Steel Files for Engineers, Saw Mills, &c. Solid Cast Steel Hammers, Engineers' Tools. Circular and Mill Saws. Planing & Moulding Irons, Machine Knives and Cutters of all kinds.

LONDON:
O. LOFTHOUSE, 61 St. Mary Axe, E.C., Eng.

The Demand for our New Range

IMPERIAL OXFORD

increases daily. Every one sold causes other sales, so enthusiastic are householders over its improved features.

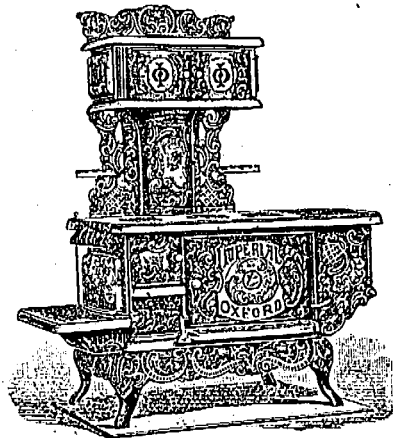

ITS EASE OF REGULATION
ECONOMY IN USING FUEL
DIFFUSIVE FLUE CONSTRUCTION
FRONT DRAW-OUT GRATE
OVEN THERMOMETER
DRAW-OUT OVEN RACK

and other conveniences, give it a superiority quickly appreciated.

You're sure of speedy sales when handling the Imperial Oxford.

Better write us for full information and price list

The GURNEY-MASSEY CO., Ltd.
MONTREAL.

and in a very few days there will be nothing to offer. A similar condition of things was never known to exist before in the history of the salmon business. It is safe to presume the price of red Alaska will be \$1.25 before spring. It is also, safe to say that with only about 50 per cent. of the regular supply of red available at popular prices it is natural to expect that prices will advance to a point that will materially check consumption." Late cables from Greece report some holders asking 34s 6d for new crop currants, grade not stated; 35s 6d for Amalins and 36s for better grades.

HARDWARE & METALS. — Montreal wholesale houses report business good, both for shell and heavy material, a satisfactory trade being shown as the season advances. The only change in list hardware prices during the week has been in black iron pipe, which is slightly lower in most sizes, yet scarce enough to cause attention. Latest cables from London report another decline of £2 sterling in pig tin, the market, however, closing steady. Copper is dull with little doing. Pig lead is inactive, dealers looking to lower prices and holding off meantime. Latest London quotations were £17 12s 6d for soft Spanish. It is reported at Chicago that a \$60,000,000 zinc combine has been organized. It is stated that the Rogers Locomotive works at Paterson, N.J., will go into voluntary liquidation. There is a decided improvement noticeable in the iron trade in the U.S. A New York report states that inquiries for pig iron have increased very materially during the past weeks, and actual business has also improved considerably. Two leading firms state that their sales were fully four times as large as those of two weeks ago. Other dealers also reported a better demand, and it is stated by practically all dealers that furnaces are holding very stiffly to current prices. A great many orders at prices accepted a few weeks ago have been turned down by furnaces during the past week. It is stated that the old price of \$35 per ton on steel rails is being well maintained on what business is now being taken. A reduction in the prices is naturally expected for the new season, but at the moment there is no definite basis for predicting how much the price will be lowered.

LEATHER AND SHOES. — A steady movement is reported by dealers here, confined, however, to immediate wants; the cutters of leather appearing to have worked at last into the idea adhered to by dealers in so many lines of recent years, taking a little at a time and often. Prices are maintained on a somewhat better basis, as dry hides have been getting gradually firmer for some weeks. Latest reports from the States tell of tanners buying freely at current prices where available, but holders being inclined to view the situation with an eye to higher values, and accordingly they show indifference in trading. Some Quebec leather dealers report trade in that city as not so good. Shoe manufacturers here appear well satisfied with the orders received, which some claim are much in excess of last year's business notwithstanding the withdrawals on Manitoba account, some of which have lately been restored. It is rumored in Quebec that thirty-eight thousand pairs of moccasins have been purchased there within the last few days for the use of the British army in China.

PAINTS, OILS & GLASS. — Linseed oils have declined, raw is now quoted at 79c to 80c, and boiled at 82c to 83c per gallon as to quantity. Turpentine is

This little joint in the wire accounts for the extreme ease of detaching the Scottish Tyre.

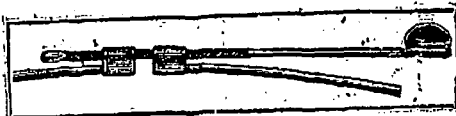

Combined with superior quality of rubber and fabric, it also accounts for the popularity of the tyre.

WE INVITE EVERY CYCLE MANUFACTURER TO EXAMINE THE "SCOTTISH" TYRE.

Its simplicity convinces at first sight. Its excellent quality speaks for itself. "The Scottish non-slipper is really a non-slipper."—The Cyclist.

These
PRESTON DAVIES TYRE & VALVE CO., Ltd.
Broad Street,
Bridgeton Cross,
GLASGOW,
SCOTLAND.

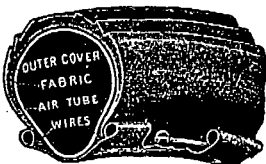

BOWDEN RIM BRAKES AT WHOLESALE RATES.

HIGHEST AWARDS



Telegrams: "MORIER, GLASGOW."

GLASGOW, Scotland.

JONES & FIRMIN,

120 Blackfriars Road, London, S.E., ENGLAND.

DESIGNS & ESTIMATES...

ART GLASS WORKS.

Every description of Ornamental Glass requisite for Hotels, Taverns, Public and Private Buildings, &c.

PLAIN AND PAINTED MIRRORS,
EMBOSSSED AND STAINED GLASS,

BRILLIANT CUTTING, BEVELLING, &c.

Gold Medals:—Warrington, 1898—Manchester, 1898. Auckland (New Zealand), 1898.

...**The Mersey Bedstead Co., Ltd.,**

Hadfield Works, Warrington, England.

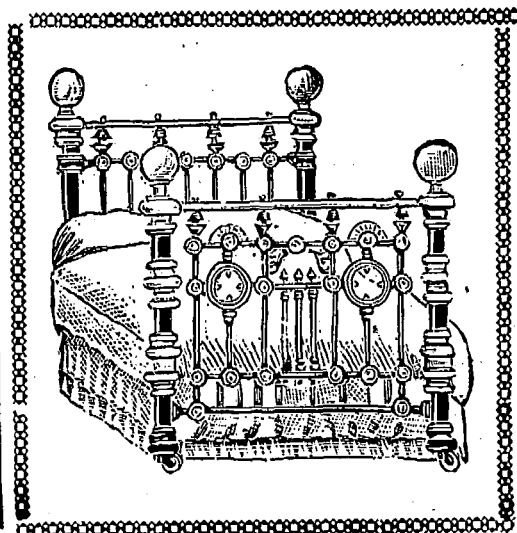

Manufacturers of
HIGH-CLASS



&c.

OF EVERY DESCRIPTION
IN BRASS AND IRON.

The Exhibits of this Company were awarded Gold Medals as above for excellence of design and workmanship.

Write for Pattern Book of Latest Design.

also lower, being now 62c to 63c. Paints are steady.

POTATOES.—Arrivals, are plentiful but holders are firmer and do not care to go lower than first quotations in disposing of stock. 40c to 45c per bag of 90 lbs. are the prices being obtained.

PROVISIONS.—The market holds steady under a fair movement. No changes are apparent in prices. Liverpool markets showed no change. Pork closed at 72s 6d; prime western lard at 35s, long cut light bacon, at 41s 6d; long cut heavy at 41s; short cut heavy at 39s 6d; Australian tallow at 26s 3d; and American tallow at 25s. Local quotations are:—Heavy Canadian short cut mess pork, \$18.50; short back, \$17.50; selected heavy short cut mess pork, boneless, special quality, \$19.50; and heavy mess pork, long cut, \$17.50; pure Canadian lard, 8½c to 10c per lb.; and compound refined lard, 7½c to 8½c per lb. Lams, 10½c to 14c and bacon, 11c to 13c per lb.

WOOL.—The local situation is not materially altered. Sales are being made but with little of the freedom which calls for satisfaction. Prices are steady at the recent low figures reported. A late London dispatch says: The wool trade during the week was inactive but firm. The arrivals to the 25th inst. for the next series of wool auction sales numbered 220,045 bales, of which 30,000 were forwarded direct. The imports for the week are as follows: New South Wales, 2,010 bales; Melbourne, 100; South Australia, 494; New Zealand, 1,454; Bussorah, 1,897; and elsewhere, 438 bales. The situation at Boston shows sales being made only to manufacturers who are in actual need of wool. Many dealers are of the opinion that no change will occur to put life in the market until after the general election. Territory wools are generally slow, but prices are maintained. Good lines of fine medium and fine, with staple, are sold for 50c on the scoured basis, while strictly staple scoured calls for 52c to 53c. Fleece wools are quiet with prices nominal.

TORONTO WHOLESALE TRADE.

(Revised by Telegraph.)

Toronto, Aug. 30, 900.

Business shows some improvement this week, especially the store trade. The Exhibition is drawing many visitors from outside points, and country merchants are taking advantage of this and visiting the wholesale houses in person. The millinery houses are doing a large trade; their stocks are varied and most attractive. Groceries are quiet with prices generally steady. There is a fair business in leather and drugs at generally unchanged prices. Hardware and metals in moderate demand, with prices as a rule steady. Money unchanged; prime discounts 6 to 6½ per cent. And call loans 5 to 5½ per cent. Stocks quiet, with values generally steady. Assurance issues firmer. Latest sales: Bank of Commerce 149, Dominion Bank 229, Western Assurance 124½, C.P.R. 89, Ontario Bank 126, Imperial Bank 218, Cable 166½, Manitoba Loan 44, Richelieu 104½, Luxfer Prisms 105.

Butter, &c.—There is a good demand for choice qualities, which are scarce and firm. The best dairy tub sells at 19c to 21c, and medium at 15c to 17c. Creamery is firmer at 22c to 23c for the best rolls and at 20c to 21c for tub. Eggs dull at 12½c to 13c per dozen in case lots, and at 15c to 16c in small lots. Cheese unchanged at 11c to 11½c in a jobbing way.

Flour and Grain.—The demand for

The Royal Electric Co.

MONTREAL.
HALIFAX.

TORONTO.
VANCOUVER.

—SOLE MANUFACTURERS IN CANADA OF—

S.K.C. Alternating Current Apparatus

GENERATORS, *
MOTORS, *
TRANSFORMERS, *

SELLING AGENTS EXCLUSIVELY IN CANADA FOR

Bullock Direct Current Apparatus

STANLEY WATTMETERS,
RECO LAMPS,
ROYAL STERLING WIRE
RECO TAPE,

ALL ENQUIRIES PROMPTLY ATTENDED TO.

WALTER LATHAM and SON,

Manufacturers of Silver and E. P.

Candelabra and
Chandeliers

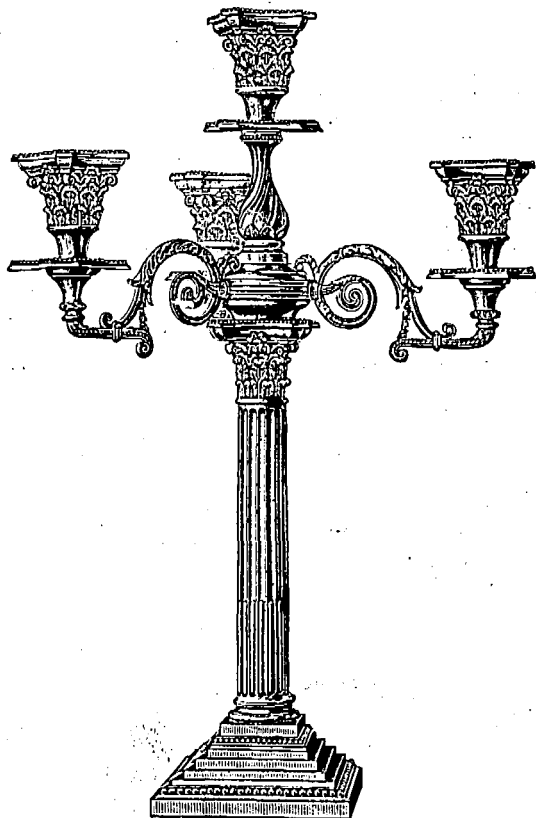

General Stampers to the Trade.

BROCCO WORKS, SOLLY ST., SHEFFIELD, Eng.



SPECIALITE—GLYBURN SPANNERS.

The Largest Makers in England.

JOSEPH EVANS & SONS,
LIMITED,

Manufacturers of Engineers' Tools, Spanners, Hammers, Steel Files, Vices, Water Tug Irons, Anvils, Smiths' Hearths, Bellows, Tug Irons and Cisterns, Vice Benches, Parallel Vices, Blast Standards, Swage Blocks, &c. Vices Repaired.

Also all kinds of MALLEABLE CASTINGS of the finest quality.

Highfield Tool Works, HEELEY, SHEFFIELD, Eng.

flour is fair, with prices firm. Ninety per cent. patents are quoted at \$2.75 in buyers' bags west and at \$2.90 to \$3 in barrels west. Choice grades, 15c to 20c more. Manitoba patents sell at \$4.50 and strong bakers at \$4.25. Bran firm at \$12 west and shorts at \$14 west. Wheat is firmer; new red winter and white sell at 65½c to 66c at outside points. No. 1 Manitoba hard is quoted at 80c Fort William, 84½c Owen Sound and Midland, and at 87½c Toronto and west. Barley in moderate demand, with new No. 2 quoted at 38c west. Oats sell at 25c to 25½c west for new, and at 27c for old. Peas firm at 57c to 58c at outside points for new. Corn is firm at 40c to 41c west for Canadian and at 47c to 48c for American on track here. Rye is firm at 47c to 48c for new at outside points.

Groceries.—Trade is quiet, with prices generally unchanged. Sugars are selling at \$5.33 to \$5.38 for granulated and at \$4.68 to \$4.88 for yellows. Canned vegetables in fair demand at unchanged prices. Teas in fair demand with Japans firm. Dried fruits are steady: Valencia raisins, layers, 8½c to 9c. Currants, 4½c to 5c. Canned goods unchanged: tomatoes, 90c to 95c; peas, 75c to 85c; corn, \$1.10 to \$1.15.

Hardware and Metals.—Trade is quiet, and prices generally a little firmer.

Hides and Skins.—The hide market is steady. Cured sell at 8c for cows and at 8½c for steers. Green, 7½c for No. 1 and at 6½c for No. 2. Calfskins, unchanged at 8c for No. 1 and at 7c for No. 2. Lambskins, 55c.

Live Stock.—The cattle market is a shade weaker. Exporters in moderate demand, with sales at 4½c to 5c per lb., the latter for choice. Choice butchers' cattle sell at 4½c to 4¼c per lb., and medium, 3½c to 3¼c. Stockers, dull at 2½c to 3¼c. Sheep, 3c to 3½c per lb. for choice ewes. Lambs, 4½c to 4¼c per lb., and spring lambs, \$2.75 to \$4 each. Hogs, lower, the best bacon lots bringing 6c per lb., light and heavy fats, 5½c per lb.

Provisions.—There is a good demand for cured meats, which rule firm. Mess pork, \$16.50 to \$17, and short cut at \$18 to \$18.50. Bacon, firm, at 8½c for car lots of long clear and at 8¼c to 9c for small lots. Rolls, 10c to 10½c. Hams, smoked, 12c to 13½c. Lard is higher at 8½c to 9¼c, according to package. Dried apples, 5½c to 6c. Potatoes, new, 30c to 35c per bushel. Hops are dull, at 13c to 14c. Beans, \$1.10 to \$1.20, for common and \$1.70 to \$1.75 for hand-picked.

Wool.—There is very little doing in fleece which is quoted at 16½c to 17½c. Unwashed, 10c to 10½c. Pulled wools in fair demand at 18c to 19c for supers, and at 20c to 21c for extras.

—The Ontario Government has appointed the following commission to deal with all questions of assessment and municipal taxation: Mr. Justice Maclellan, of the Court of Appeal;

CORPORATE MARK.

ESTABLISHED 1823.

CORPORATE MARK.



Marsden & Beeten,



MANUFACTURERS OF EVERY DESCRIPTION OF

STEEL, FILES, SAWS & HAMMERS

MIDDLESEX WORKS, NEWCASTLE STREET.



Telegrams—
"FILES, SHEFFIELD."

SHEFFIELD, ENGLAND.



NATIONAL TELEPHONE,
No. 174.



RUSSELL, HORSFIELD, & WHITE,

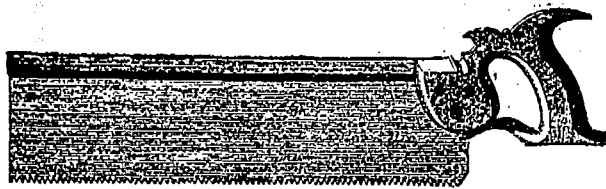

MANUFACTURERS OF SAWS. Etc.

CANADA WORKS,
38 CHARLES STREET, Sheffield, Eng.

TELEGRAPHIC ADDRESS
WHEEL'S
Telephone 1021
FOUNDED
1859



A large Stock of Machine Cut Patterns
from which Castings can be
Supplied in iron or
Steel.

WILMOT NORTH
PATTERN MAKER WHEEL & RACK CUTTER,
ST MARYS ROAD, SHEFFIELD.

WHEEL CUTTING
& HOBBING IN ALL ITS
BRANCHES ALL KINDS OF
MACHINE MOULDED WHEELS SUPPLIED.

PRIVATE WORKSHOPS &c SPECIAL
MACHINERY FOR COMPLETE INVENTIONS
OR EXPERIMENTING PURPOSES.

TELEGRAPHIC { HALLFORD, Dartford.
ADDRESSES : { HALLFORD, London

CODES USED :
A. 1, and A. B. C. (4th edition.)

TELEPHONE { LONDON, 846, BANK.
NUMBERS : { DARTFORD, 7.

J. & E. HALL'S

REFRIGERATING & ICE-MAKING MACHINERY,

(Patent Dry Air Carbonic System.)

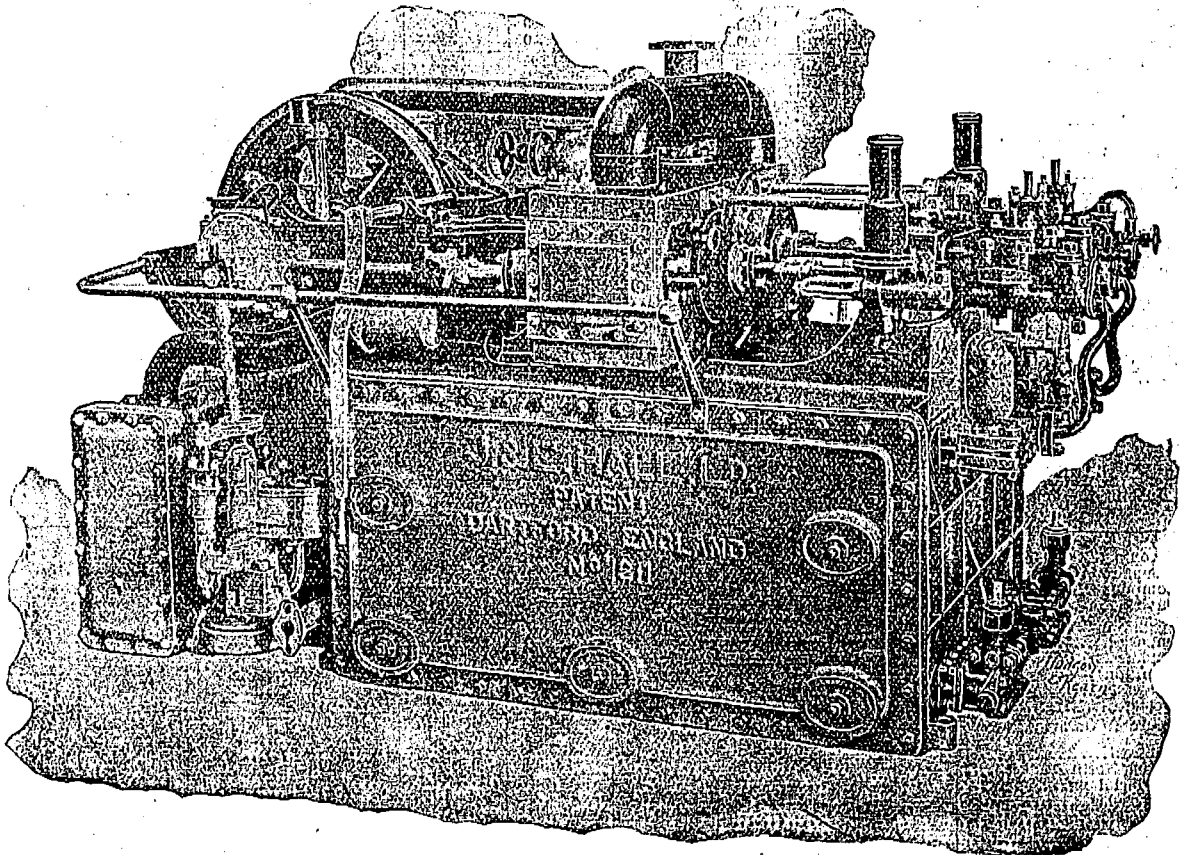

DUPLIX MARINE TYPE MACHINE.

The following are some of the many users of **J. & E. HALL'S** machines :

White Star Line	23 Installations	Houlder Bros. & Co.....	9 Installations
Peninsular & Oriental Steam Navigation Co: 25	"	African S.S. Co	7 "
Union & Castle Mail S.S. Co.....	38 "	British & African S. S. Co	8 "
Royal Mail Steam Packet Co	28 "	Federal S. S. Co.....	3 "
Hamburg-American Steam Packet Co.....	30 "	Tyser Co	11 "
Chargeurs Reunis Co	19 "		and many others.

H. M. Admiralty ; H. M. Council of India ; H. M. War Department ; H. M. Inland Revenue ; H. M. Ordnance Department ; H. M. Niger Coast Protectorate ; British South Africa F2 ; London County Council ; American, Russian, French, Japanese and Chilian Admiralties. The South Australian, Queensland, Victorian, Western Australian Governments, etc.

COLD STORAGE and TRANSPORT OF FRUIT A SPECIALITY.

700 Machines fitted on board ship alone, and many hundreds for all purposes on Land.

J. & E. HALL, Limited., 23 St. Swithins Lane, LONDON, E.C.,

..... AND

DARTFORD IRON WORKS, KENT, ENGLAND.

Bank Statement to Govt. Month ending June 30, 1900	Capital Authorized.	Capital Subscribed.	Capital Paid up	Reserve Fund.	Dividend Rate p. c. p. annum.	Notes Circulation	Bal due to Dom. Gov. aft' ded'ct. adv'nce for credits, &c.	Balance due to Provincial Govts.	Deposits by the public, payable on demand in Canada.
1 Toronto	\$2,000,000	\$2,000,000	\$2,000,000	\$1,000,000	10	\$1,706,976	\$ 27,360	\$ 4,047,525
2 Commerce	4,000,000	6,000,000	6,000,000	1,200,000	7	4,714,973	325,699	\$ 845,025	7,870,600
3 Dominion	3,000,000	1,905,800	1,750,378	1,750,378	12	1,453,551	25,462	26,351	3,888,779
4 Ontario	1,500,000	1,000,000	1,000,000	200,000	5	98,201	18,482	236,245	1,793,951
5 Standard	2,000,000	1,000,000	1,000,000	700,000	8	851,685	19,416	116,279	1,551,933
6 Imperial	2,500,000	2,500,000	2,469,768	1,707,221	9	1,741,408	29,150	528,970	4,459,781
7 Traders	1,500,000	1,012,000	1,011,031	150,000	6	983,770	102,799	1,431,089
8 Hamilton	2,000,000	1,735,700	1,718,120	1,243,959	8	1,303,330	20,011	239,433	3,344,083
9 Ottawa	2,000,000	1,991,900	1,919,950	1,544,962	9	1,756,616	75,310	1,066	3,277,230
10 Western	1,000,000	500,000	400,739	128,000	7	327,010	167,591
Total, Ontario	23,500,000	19,652,400	19,269,985	10,574,530	15,891,620	540,916	1,696,180	31,862,662
11 Montreal	12,000,000	12,000,000	12,000,000	7,000,000	10	6,076,877	1,699,444	270,781	23,096,266
12 British North America	4,866,666	4,866,666	4,866,666	1,581,000	6	3,077,571	10,393	30,376	5,325,659
13 Provincial Bk. of Can.	1,000,000	750,000	461,367	Nil	Nil.	359,665	20,149	189,487	1,76,822
14 Hochelaga	2,000,000	1,500,000	1,500,000	680,000	7	1,449,448	19,245	83,195	1,462,647
15 Molsons	2,500,000	2,468,900	2,382,900	1,625,000	8	2,257,976	26,457	37,183	3,933,664
16 Merchants	5,000,000	6,000,000	6,000,000	2,000,000	7	3,220,665	201,665	1,668	4,175,075
17 Nationale	1,200,000	1,200,000	1,200,000	200,000	6	1,184,343	16,997	90,847	1,206,838
18 Quebec	3,000,000	2,500,000	2,500,000	700,000	6	1,537,154	17,661	98,162	2,688,516
19 Union	2,000,000	2,000,000	2,000,000	500,000	6	1,489,673	10,124	650,079	1,462,213
20 St. Jean	1,000,000	500,000	262,154	10,000	6	144,558	40,600	18,451
21 St. Hyacinthe	1,000,000	501,000	320,840	75,000	6	305,555	33,112	89,047
22 Eastern Townships	2,000,000	1,500,000	1,500,000	500,000	7	1,371,017	22,999	11,741	930,457
Total, Quebec	35,566,666	35,799,366	34,993,927	15,871,000	22,403,930	2,044,973	1,492,224	54,528,275
23 Nova Scotia	2,000,000	1,860,000	1,860,000	2,241,942	9	1,825,593	258,841	3,877,002
24 Merchants of Halifax	3,000,000	2,000,000	2,000,000	1,700,000	7	1,785,787	113,535	3,115,751
25 People's	801,000	701,000	701,000	241,000	6	677,548	498,057
26 Union	1,500,000	778,800	701,475	375,737	7	656,845	4,982	7,953	681,530
27 Halifax B. Co.	1,000,000	560,420	555,060	427,547	7	544,810	13,598	617,663
28 Yarmouth	300,000	300,000	300,000	30,000	5	87,309	16,340	79,469
29 Exchange	250,000	250,000	250,421	30,000	5	58,907	57,605
30 Commercial, Windsor	500,000	500,000	359,000	80,000	6	204,047	8,270	365,659
Total, Nova Scotia	9,380,000	6,919,220	6,726,956	5,165,228	5,547,686	427,194	7,953	8,292,786
31 New Brunswick	500,000	500,000	500,000	700,000	12	463,103	36,213	530,526
32 People's	180,000	180,000	180,000	100,000	8	140,270	8,248	188,212
33 St. Stephen's	200,000	200,000	200,000	45,000	5	104,751	17,653	133,208
Total, N. B.	880,000	880,000	880,000	895,000	708,124	62,114	801,946
34 Summerside, P. E. I.	48,666	48,666	48,666	21,000	7	49,120	36,546
35 Merchants, P. E. I.	500,000	200,000	200,000	80,000	8	181,171	3,230	240,736
36 Brit. Col.	9,783,332	2,919,996	2,919,996	486,666	5	932,055	229,566	150,148	3,981,146
Grand Total	82,605,664	66,470,668	65,039,550	33,093,412	46,007,906	3,204,763	3,249,745	99,743,997

BANKS. Liabilities—Continued.	Dep. by public elsewhere than in day in Can.	Deposits elsewhere than in Canada.	Loans from Banks in Can. sec'd	Depo. made by and Balances Due other Bks. in Can.	Balances Due other Bks or agts in U. K.	Balances Due bks or agts not in Can. or U.K.	Other Liabilities.	Total Liabilities.
1 Toronto	\$ 9,335,081	\$ 241,248	\$ 11,081	\$ 15,370,262
2 Commerce	21,764,188	\$1,279,537	228,651	83,202,040	263,087	\$ 900	40,017,661
3 Dominion	11,968,878	3,556	17,363,152
4 Ontario	5,049,650	168,949	8,248,481
5 Standard	5,593,037	436,511	8,601,293
6 Imperial	9,075,881	15,835,193
7 Traders	5,194,128	5,074	427,172	2,176	8,166,211
8 Hamilton	6,768,597	2,532	85,239	1,303	11,631,320
9 Ottawa	6,737,656	2,919	163,518	647	12,609,269
10 Western	1,614,471	728	6,408	164	2,116,374
Total, Ontario	83,124,897	1,279,537	728	480,424	4,489,827	278,094	4,710	139,549,815
11 Montreal	20,512,108	10,181,066	1,028,393	72,839,987
12 British North America	7,608,044	2,104,416	237,038	9,945,232	652,916	7,022,732	35,904,317
13 Provincial Bk. of Can.	612,973	349,193	5,930	1,693,935
14 D'Hochelaga	4,327,404	1,195	16,148	63,237	7,428,422
15 Molsons	8,822,355	310,959	120	16,388,737
16 Merchants	12,037,620	45,592	922,449	202,759	74,035	3,999	20,891,430
17 Nationale	2,722,038	36,508	72,606	6,830,179
18 Quebec	4,249,435	119,692	8,710,621
19 Union	4,540,015	4,140	165,297	8,320,943
20 St. Jean	208,181	2,775	414,694
21 St. Hyacinthe	801,629	4,500	1,238,844
22 Eastern Townships	4,510,317	79	42,890	15,000	6,904,503
Total, Quebec	70,982,129	12,334,074	349,196	2,654,258	10,429,979	758,099	7,108,293	185,080,462
23 Nova Scotia	9,169,413	1,978,786	62,778	111,923	16,284,320
24 Merchants of Halifax	7,661,920	844,655	30,267	431,401	204,586	70,002	14,267,911
25 People's	1,333,722	15,035	1,478	2,537,471
26 Union	1,991,392	1,000,000	68,287	34,703	4,448,745
27 Halifax B. Co.	2,524,448	165,394	18,006	3,881,861
28 Yarmouth	468,094	650,213
29 Exchange	144,747	611	261,871
30 Commercial, Windsor	498,593	3,398	7,778	1,087,787
Total, Nova Scotia	23,795,329	2,823,421	1,000,000	179,765	696,735	316,511	182,578	43,420,179
31 New Brunswick	1,445,427	12,345	94,777	2,582,394
32 People's	221,350	49,037	143	557,761
33 St. Stephen's	172,116	15,000	88	275	443,091
Total, New Brunswick	1,839,393	12,345	15,000	143,900	418	3,583,246
34 Summerside, P. E. I.	115,404	7,096	202,168
35 Merchants, P. E. I.	242,381	670,676
36 British Col.	946,461	1,858	131,630	11,780	251,929
Grand total	181,045,944	16,451,636	1,372,020	3,889,977	15,516,541	1,364,434	7,496,036	379,142,971

Imperial Bank of Canada bonus ¼ per cent. equal in all to a dividend of 9¼ per cent. per annum.
 Standard Bank of Canada bonus of one per cent. equal in all to a dividend of 9 per cent. per annum.
 Eastern Townships Bank bonus of one per cent. equal in all to a dividend of 8 per cent. per annum.

Mr. Justice MacMahon, of the Queen's Bench Division of the High Court; K. MacKay, of St. Thomas, editor of the Municipal World, and secretary of the Municipal Association; D. R. Wilkie, General Manager of the Imperial Bank; Thomas H. MacPherson, M.P., Hamilton, of the firm of MacPherson & Glasco, wholesale grocers; Abraham Pratt, Assessment Commissioner, Ot-

tawa; Major M. D. Butler, Napanee, civil engineer, and a member of the E. W. Rathbun Company.

—The following complete weekly list of patents granted to Canadians is furnished by Messrs. Fetherstonhaugh & Co., patent solicitors, Canada Life Building: Canadian Patents: A. M. Ferguson and A. M. Jelly, self-hooking and self-releasing extension lad-

der; B. C. Ribbet, bucket clips; T. Graspeau, pneumatic straw stackers; G. A. Smith, drills; C. E. Miller, rubber boots and shoes; I. Bilodeau, composition of blocks of asphalt; T. C. Hodgins, automatic manure carrier. American patents—E. Denne, device for unlatching doors; I. P. Doolittle, garment hook; C. C. Dutton, fire escape; R. Watson, and C. E. Stevenson,

BANKS.	Specie.	Dom'n'l Notes	Deposits with Govt. for security of note cir.	Notes & Cheq. on other bks	Loans to other bks. in Can. secured	Dep'n'de with & bal due fr'm other bks. in Can.	Due from Bks or Ag in U. K.	Bal. due from bks in Can or UK	Dom. and Prov Gov Secur'ties	Prov'l or Pub. Sec or not Can.	Railway & other bds (& stocks)	Call Loans on Bonds and Stocks in Canada.	Call and short ins. not in Canada.
1 Toronto	\$553,612	\$1,382,438	\$ 90,000	\$ 383,468	\$1,000,000	\$ 17,966	\$ 55,424	\$802,678	\$ 236,785	\$ 41,453	\$2,447,737	\$1,515,009	1
2 Commerce	550,921	1,311,223	240,000	1,116,844		141,235		619,061	3,356,683	555,988	4,824,865	3,522,832	2
3 Dominion	686,545	829,590	100,000	680,261		199,832	83,419	801,833	95,846	721,375	1,792,837	2,255,973	3
4 Ontario	94,901	251,351	50,000	320,849		79,590		185,191	50,000	83,619	693,334	456,445	4
5 Standard	177,816	369,244	50,000	141,640		221,498		87,917	373,666	1,327,498	158,394	846,208	5
6 Imperial	560,449	1,122,676	95,000	440,745		416,393	254,382	846,500	244,192	1,181,327	940,650	2,492,098	6
7 Traders	131,310	377,276	50,000	140,688		135,405		68,722	510,306	3,342	162,512	3,225,633	7
8 Hamilton	241,142	491,340	75,000	265,934		141,504		128,900	131,130	1,128,060	155,021	1,559,227	8
9 Ottawa	314,523	733,883	90,000	242,517		466,234		274,071	464,252	499,446	439,743	839,708	9
10 Western	23,106	22,094	19,817	30,454		331,690		31,487	157,719	437,033			10
Total Ont.	3,434,325	6,926,151	859,817	3,753,420	1,000,000	2,153,763	338,235	3,879,330	5,623,584	5,978,696	11,536,000	16,133,103	2,159,500
11 Montreal	2,451,677	4,122,301	310,000	1,418,634		16,561	1,456,511	3,208,864	907,928	636,119	2,764,708	1,754,181	11
12 B. N. A.	872,723	1,501,797	12,654	424,739		22,112	2,331,216	3,736,356	1,004,930	514,537	3,607,257	1,539,955	12
13 Prov. Bk. Can.	1,729	25,503	12,181	11,559		163,560		13,177		415,942	205,756	284,749	13
14 D'Hochelega	149,978	654,952	70,400	533,493		23,246	134,339	335,241	680,358	113,375		684,201	14
15 Moisons	343,248	1,104,898	102,500	881,348	2,134	141,354	98,993	564,664	325,182	545,839	921,255	589,994	15
16 Merchants	479,110	764,482	185,000	1,029,060	136,602	4,402			1,341,116	460,837	2,972,986	2,740,550	16
17 Nationale	58,968	447,754	60,000	295,586		60,877		95,547	35,000			37,355	17
18 Quebec	230,192	554,553	89,000	319,209	154,576	74,658		393,933	201,060	127,655	490,256	1,604,416	18
19 Union	245,77	537,438	86,000	218,874		25,760	17,989	58,358		6,916	121,666	527,368	19
20 St. Jean	7,384	8,563	3,616	8,830		65,766		9,614					20
21 St. Hyacinthe	14,241	15,638	8,932	9,432		34,114		87,274				16,140	21
22 E. Townships	116,574	124,402	56,118	72,821		755,384		295,693	159,000	103,860	98,000	17,696	22
Total Que.	4,973,873	7,860,296	1,101,861	5,023,545	316,602	1,593,894	4,088,378	8,847,875	3,639,644	3,418,169	8,109,203	10,193,802	22,333,015
23 Nova Scotia	768,844	1,191,935	85,210	718,761	7,096	224	131,694	1,264,712	286,999	542,836	1,605,824	1,072,133	586,158
24 Merchants	613,264	654,456	90,600	749,004		215,747		182,645	399,662	459,429	1,194,272	1,011,697	241,567
25 People's Bk.	43,372	211,137	35,000	81,370		27,443	16,692	17,762	26,588			113,040	25
26 Union	6,959	225,119	35,000	140,042		170,955	1,054,909	21,677	552,042				26
27 Halifax B. Co.	73,400	225,765	30,000	81,077		87,317		133,933	192,361	316,400		132,495	27
28 Yarmouth	34,492	22,322	4,431	15,434		146,669	2,786	57,152	39,400				28
29 Exchange	3,354	6,550	3,787	11,263		33,575		59,512		64,000			29
30 Com'l Windsor	27,669	34,827	10,292	22,083		64,160	4,934	15,848				4,000	30
Total N. S.	1,655,393	2,571,994	294,720	1,849,027	7,096	747,984	1,210,124	1,753,105	1,497,045	1,382,665	2,760,096	2,993,365	810,725
31 N. Brunswick	136,337	270,576	23,025	73,819		75,190	11,015	220,652		9,440	20,720	267,858	31
32 People's	5,539	8,735	7,200	56,320		70,305	18,096	1,710		9,617			32
33 St. Stephen's	9,213	10,000	6,973	15,126		44,185	159	28,753					33
Total N. B.	151,089	289,311	38,099	145,765		189,680	29,350	260,115		19,057	30,720	267,858	
34 Sum'e, P. E. I.	955	2,088	2,464	1,688		18,599		1,808					34
35 Mch't., P. E. I.	8,120	11,066	8,130	12,086		26,700	2,616	4,119					35
36 Bank B. C.	615,883	810,833	54,000	104,970		216,902	639,670	74,802					36
Gr. Total	10,839,628	18,471,719	2,359,091	10,860,501	1,333,698	4,752,551	6,358,373	14,821,151	10,760,273	10,798,587	22,416,019	29,526,128	25,303,338

BANKS	Current Assets in Canada	Current Loans elsewhere than Can.	Loans Gov't of Can.	Loans Prov. Govts	Overdue Debts.	R. E. balances Bk. preteees.	Mortg's on R. E. sold by Bank.	Bank Preteees.	Other Assets.	Total Assets.	Liabilit's of Directors & their firms.	Average specie formonth	Average of Dom. Notes dur. month	Greatest amt Notes in circ'n dur'z mth
1 Toronto	\$10,631,198				\$ 11,672			\$200,000		\$19,492,277	\$296,103	\$651,600	\$1,198,500	\$1,777,100
2 Commerce	24,684,939	1,983,715			245,517	148,478	65,799	890,277	1,673,671	47,645,812	645,935	503,000	1,284,000	5,067,000
3 Dominion	12,624,138				30,192	46,952	9,571	306,940	8,053	21,230,951	373,000	675,000	920,000	1,479,000
4 Ontario	7,108,547				1,416	30,000	7,700	160,000		9,551,030	35,889	95,100	291,200	989,700
5 Standard	6,461,493				19,292		12,598	110,767	24,454	10,385,403	321,320	177,946	354,220	882,321
6 Imperial	11,493,777			5,871	48,934	62,391	86,976	333,250	2,690	20,278,807	171,320	556,703	1,043,306	1,882,428
7 Traders	4,404,418				5,872	7,732	100	155,569	18,040	9,385,403	163,537	131,000	396,500	993,770
8 Hamilton	10,331,035				33,652		35,866	352,933	96,601	14,967,441	301,888	226,000	397,000	1,453,000
9 Ottawa	11,124,005				76,459	7,188	9,434	129,603		15,717,078	487,122	308,573	733,647	1,776,651
10 Western	1,536,889	23,100			11,031	10,968	20,550	8,719	11,140	2,681,780	800	23,436	21,204	36,125
Total Ont.	100,403,405	1,412,815	5,871	484,099	314,239	319,774	2,605,098	1,834,649	171,286,099	2,802,712	3,358,353	6,639,577	16,856,225	
11 Montreal	53,431,000	3,679,735	700,000		199,330	25,000	24,000	600,000	1,020,960	93,153,262	6,660,000	2,230,000	6,186,900	11
12 B. N. A.	11,395,217	2,233,891	397,885		149,353	49,622	3,330	642,229	8,761,863	40,277,408		856,617	1,476,297	3,108,895
13 Prov. Bk. Can.	736,141				32,390	24,662	20,929	130,000	94,000	2,400,257			8,493	19,630
14 D'Hochelega	5,476,664				7,468	4,783	9,643	46,415	47,898	61,939	156,923	154,689	634,163	1,471,130
15 Moisons	14,129,631				89,150	73,027	8,664	300,000	9,636	9,609,593	270,900	314,163	792,192	2,849,851
16 Merchants	15,517,019	430,324			136,053	25,628	29,016	682,736	139,243	29,703,797	610,162	470,000	831,000	3,338,000
17 Nationale	5,527,689				29,467	9,634	9,934	158,625	35,345	9,856,111	392,366	53,400	277,100	1,194,043
18 Quebec	7,414,345				116,444	52,946	42,204	218,330	41,704	14,404,080	268,800	228,482	703,414	1,665,524
19 Union	8,629,768				47,132	113,497	11,776	279,945	10,100	10,916,828	282,199	210,962	373,134	1,652,249
20 St. Jean	344,818				28,582		9,773	14,170	10,649	709,770	15,524	7,000	9,000	152,000
21 St. Hyacinthe	1,859,716				35,116	33,298	700	19,181	41,215	1,982,944	48,389	14,692	16,270	31,985
22 E. Townships	7,223,611				25,466	39,765	48,748	156,011	36,495	9,394,651	281,508	115,614	117,946	1,371,017
Total Que.	131,891,611	7,343,740	1,097,885	957,949	516,741	237,694	3,149,093	10,266,099	236,786,028	8,986,771	4,760,142	7,583,160	22,921,188	
23 Nova Scotia	7,609,816	3,933,901	71,600		86,722	762		27,322	8,467	20,561,018	120,709	789,491	1,176,376	1,856,703
24 Merchants	11,740,876	544,702	102,486		40,105	2,610	1,000	60,000	20,123	18,337,248	214,027	638,775	501,922	1,079,517
25 People's Bk.	2,808,205				43,005	16,518	52,325	62,228	2,120	3,557,761	176,978	44,648		

ESTABLISHED 1792.

HILL BROTHERS.

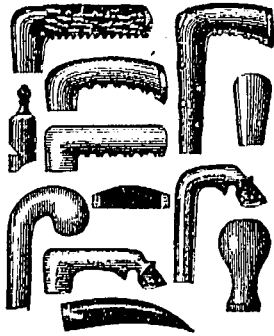

(LATE CHARLES HILL).

BURGESS STREET HORN WORKS,
Sheffield, England.

Manufacturers of Every Description of

UMBRELLA AND WALKING-STICK HANDLES,

Stag Hooks for Sticks and Whips,

*Dealers' Knobs, Machinery Handles, Bicycle Handles,
Tup Handles, Corkscrew Handles, Sewing Machine
Handles, &c.*

ESTABLISHED 1867.

Telegraphic Address, MEASURES, SHEFFIELD

TYZACK & HOLMES,

STANDARD WORKS, SHEFFIELD, England.

Manufacturers of

The Flexible Steel Band Measuring Tapes, All kinds and sizes.
Steel Standards, Straight Edges and Rules, Steel Squares,
Steel Gauges, Special Tools, of all kinds.

Metallic & Linen Measuring Tapes, Crucible Cast
Steel Bands, Springs, Blanks and Bars,
Hardened, Tempered or Soft, Black or Bright, all Sizes and Shapes.
Steel Forgings.

SPECIALTIES :

Cold Rolled Cast Steel,

Up to 8 inches wide by 1/4 inch thick, of the very best quality.
Steel for Springs.

Clock, Watch, and other Flat Coiled Springs.

Cold Rolled Steel for Cycle Trade.

HAND SAWS Set sharpened, Brazed ready for use
or in long lengths unfinished.

Fine Cold Rolled Steel.

Hardened and Tempered, Ordinary or Annealed.
Got up in Long Lengths, with Smooth Round
Edges, Black, Bright, Blued or Bronzed.

Proprietors and Sole Makers of the

REGISTERED SPRING MEASURE, No. 943,
and of the

Enamelled Waterproof Linen and
Metallic Measure, No. 60227.

GARDEN SYRINGES

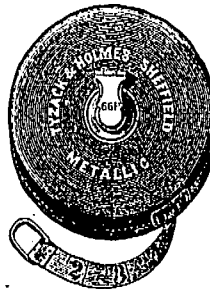
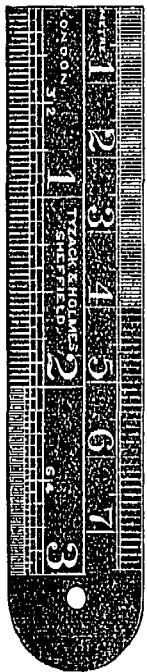

SECURITIES.

	London, Aug. 16.
British Columbia, 1877 6 p.c.	109 118
1897, 4 1/2 per cent ...	92 ...
1891-3, 3 p.c.	92 94
Canada, 4 per cent. loan, 1860	104 107
3 per cent. loan, 1888-99	100 102
Debs. 1894, 3 1/4 per cent	102 105
2 1/2 p.c. loan, 1897	92 98
Manitoba, 1885-6, 5 p.c.	109 111

Railway and other Stocks.

Sms		Aug. 16.
	Quebec Province, 5 p. c., 1874	103 106
	1876, 5 p. c.	103 106
	1880, 4 1/2 p. c.	103 105
	1883, 5 p. c.	108 110
	Atlantic & Nth. Western 5 p. c. Gua 1st M. Bds.	119 122
100	Buffalo & Lake Huron 210 shr.	13 1/2 13 1/2
10	do 5 1/4 p. c. 1st mort.	139 143
201	do 2nd mort.	139 143
	Can. Central 6 p. c. M Bds. Int. guar. by Gov.
	Canadian Pacific \$100	111 113
100	Grand Trunk, Georgian Bay, & c 1st M.	99 101
100	Grand Trunk of Canada Ord. stock.	6 1/2 6 1/2
100	2nd equip. mtg. bds. 6 p. c.	127 130
100	1st pref. stock. 5 p. c.	85 1/2 85 1/2
100	2nd pref. stock.	55 1/2 55 1/2
100	3rd pref. stock.	20 1/2 20 1/2
100	5 p. c. perp. deb. stock.	103 106
100	4 p. c. perp. deb. stock.	104 106
110	Great Western shares, 5 p. c.	125 127
100	Hamilton & N. W., 6 p. c.
1-0	M. of Canada Stg. 1st Mort. 5 p. c.	104 107
100	Montreal & Champlain 5 p. c. 1st mtg. bds.	100 102
100	N. of Canada, 1st mtg., 5 p. c.	99 101
100	Quebec Central, 5 p. c. 1st Inc. Bds.	41 44
100	T. G. & B. 4 p. c. bonds, 1st mort.	103 105
100	Well., Grey & Bruce, 7 p. c. bds. 1st Mort.	105 108
100	St. Law. & Ott. 4 p. c. Bds.	105 108

MUNICIPAL LOANS.

100	City of London (Ont) 1st pref 5 p. c.	101 104
100	City of Montreal stg. 5 p. c. 1874	104 106
100	City of Ottawa, 4 1/2 p. c. stg.	102 104
	redeem 1873	102 104
	redeem 1875	105 109
100	City of Quebec, 6 p. c. redeem 1875 ..	109 111
	redeem 1878	115 117
100	City of Toronto, 4 p. c. 1889-93	99 102
	6 p. c. stg. con. deb. 1874-1876.	104 112
	5 p. c. gen. con. deb. 1879	109 111
	4 p. c. stg. bonds,	102 104
100	City of Winnipeg deb., 1884, 5 p. c.	110 112
	Deb. scrip. 1883, 6 p. c.	111 113

MISCELLANEOUS COMPANIES.

100	Canada Company	3 37
100	Canada North-West Land Co.	4 6
100	Hudson Bay	21 1/4 21 1/4

BANKS.

	Bank of British Columbia	18 19
	" " North America	63 65
	" " Montreal	508 514

6d. and 1s.

Sample Bottles, Post Free, 1s.

Specify "CLUB BLACK."

"SILICO" ENAMEL

Will protect your bright parts, and make them rainproof and rustproof.
Vaseline superseded.

"CLUB BLACK"

Is the oldest and best enamel on the market, and has the largest sale
in the world.

It is "SPECIAL HARD DRYING," and wears like Stoving Enamel.

Makers of Coloured Lacquers, Black
Stoving Enamel, &c.

Burning Oils, Lubricating Oils, Double
Purpose Oils,

Bulk or Bottle.

Ask for "CLUB BLACK."

Enquiries for quotation in bulk will be
esteemed a favour.

**Silico Enamel Co., KERRY ROAD, NEW GROSS,
LONDON, E. O., Eng.**

MONTREAL WHOLESALE PRICES CURRENT—THURSDAY, AUGUST 30, 1900.

Name of Article.		Wholesale		Name of Article.		Wholesale		Name of Article.		Wholesale				
		\$	c.			\$	c.			\$	c.			
Farm Products.														
Butter: Choicest Cr.....	0 21	0 21	New No. 1 Hard, Ft. Will		0 00	0 80	Molasses (Barbados), care		0 00	0 40	Vermicelli, Canadian.....	0 05	0 06	
Under grades Cr.....	0 20	0 20	" 2, " do		0 00	0 75	do brls. & 1/2s.....		0 43	0 48	Macaroni.....	0 05	0 06	
Choicest to fine.....	0 00	0 00	No. 1 Northern do		0 00	0 78	Evaporated Apples, New.		0 07	0 07	" Italian.....	0 10	0 13	
Townships Dairy.....	0 18	0 19	" 2		0 00	0 70	do do Old.		0 07	0 07				
Western ".....	0 17	0 17	Oats, afloat		0 30	0 30	Raisins:				Peel—Citron.....		0 14	0 16
Good to choice.....	0 15	0 15	Barley, No. 1.....		0 00	0 52	Sultanas.....		0 06	0 08	Orange.....		0 11	0 13
Fresh Rolls.....	0 00	0 00	" No. 2.....		0 50	0 00	Loose Musc. Malaga.....		0 08	0 08	Lemon.....		0 10	0 12
CHEESE:														
Finest West, Col'd.....	0 10	0 11	" fine to finest, do		0 15	0 16	Layers, London.....		1 50	1 75	Chocolate			
White.....	0 10	0 10	" good med. to fine..		0 22	0 25	Con. Cluster.....		2 20	2 30	Vanilla, vel. wrap, 24 x 1/2 lb		0 84	0 88
Eastern.....	0 10	0 10	" fancy.....		0 26	0 36	Extra Dessert.....		2 75	0 00	do Chamols do do		0 43	0 48
EGGS:														
Select new.....	0 16	0 16	" dust.....		0 07	0 09	Royal Baking'm.....		3 50	0 00	do Pink do do		0 59	0 65
Straight candled.....	0 12	0 13	Y. Hyson, com. to good..		0 15	0 20	Valencia.....		0 00	0 07	do Blue do do		0 59	0 65
No. 2.....	0 09	0 10	" fine to finest, do		0 30	0 40	" Selected.....		0 00	0 08	Tip. Van. Green do do		0 50	0 55
HORS:														
N. Y. State, per D.	0 14	0 15	Gunpowder, Moynne.....		0 22	0 25	" Layers.....		0 00	0 08	" do do Lillac do do		0 59	0 65
Pacific Coast, ".....	0 14	0 14	" good.....		0 25	0 35	Currants, Provincials.....		0 08	0 08	" do do Bronze do do		0 65	0 74
Canadian ".....	0 12	0 19	" med. to good.....		0 15	0 16	Fillatras.....		0 00	0 00	" do do White do do		0 78	0 84
German ".....	0 28	0 35	" fine to finest..		0 19	0 23	Patras.....		0 00	0 00	Unwashed blue prem do		0 38	0 42
English ".....	0 30	0 30	Oolong.....		0 28	0 42	Vostizsas.....		0 00	0 00				
British Columbia ".....	0 18	0 26	Congou, common.....		0 17	0 16	Prunes.....		0 05	0 10	Starch:			
HOG PRODUCTS:														
Bacon, smoked, per D....	0 11	0 14	" good common.....		0 17	0 20	Figs in bags.....		0 15	0 25	Can. Laundry.....		0 04	0 07
Hams, city cured, ".....	0 12	0 14	" med. to good.....		0 22	0 27	" new layers.....		0 05	0 05	Silver Gloss.....		0 00	0 00
Pork Ca. s.c. per bbl.....	18 00	19 50	" fine to finest..		0 32	0 37	Sh. Almonds, bxs.....		0 25	0 35	Benson's Prep. Corn.....		0 00	0 05
do mees.....	17 50	18 50	Indian.....		0 15	0 28	S. S. Tarragons.....		0 13	0 14	" Sat. Chr. label..		0 07	0 00
Dressed Hogs, light.....	0 00	0 00	Darjeelings.....		0 35	0 45	Walnuts.....		0 00	0 08	Can. Pure Corn.....		0 00	0 05
do heavy.....	0 00	0 00	Ceylon.....		0 15	0 35	" Grenoble.....		0 13	0 14	No. 1 Wh. blue 48 lb		0 05	0 00
Lard, per D Can pure.....	0 09	0 10	Coffee, Mocha (green)---		0 25	0 26	Filberts.....		0 10	0 11	Vinegar: less 10 p.c. dia.			
Com. Refined.....	0 07	0 08	Java.....		0 22	0 25	" mats		0 12	0 15	Imp Trip.....		0 33	0 00
SEEDS:														
Glover, red, per lb.....	0 08	0 10	Maracabo.....		0 17	0 18	" chests		0 10	0 20	Cote D'or.....		0 28	0 00
Timothy, (Can'n) per bsh.	2 00	2 50	Jamaica.....		0 17	0 18	Cloves.....		6 15	0 16	Crystal Pickling.....		0 23	0 00
Western.....	1 50	1 80	Rio.....		0 11	0 15	Nutmegs.....		6 50	1 00	W. W. XXX.....		0 25	0 00
Flax 56 lbs.....	1 50	2 00	Plantation Ceylon.....		0 27	0 29	Jamaica ginger, bl. "		0 08	0 14	W. W. XX.....		0 20	0 00
Fall Rye.....	0 75	0 90	Chicory.....		0 06	0 11	" unbl. "		0 08	0 10	W. W. X.....		0 17	0 00
Millet.....	0 75	0 90	Canadian do.....		0 00	0 06	Pimento.....		0 10	0 12	Pure Malt.....		0 45	0 00
Hungarian.....	0 75	0 90	Sugars: Factory.				Pepper, Black.....		0 17	0 19	Cider X.....		0 17	0 00
SUNDRIES:														
Potatoes, per bag.....	0 30	0 40	Ex Granulated, brls.....		0 00	5 20	" White.....		0 25	0 37	" XXX.....		0 27	0 00
Honey, White Clov., Comb.	0 14	0 15	German gran'd.....		0 00	6 00	Mustard, 4 lb W Jar, Eng..		0 72	0 75	Soap: Best Laundry.....		0 05	0 05
" Extracted.....	0 08	0 10	Ex Ground, in brls.....		0 00	5 85	" 1 lb "		0 23	0 25	Common.....		0 02	0 04
Beeswax.....	0 25	0 30	" in bxs.....		0 00	6 05	" 4 lb jars, Cana.....		0 55	0 70	Matches: Telegraph.....		4 00	4 20
BRANS: prime.....	1 60	1 85	Powdered, in brls.....		0 00	5 50	" 1 lb "		0 22	0 24	Telephone.....		4 00	4 20
do. Best hand-picked.....	1 70	1 75	" boxes.....		0 00	5 85	Rice, C. C.....		0 00	3 20	Tiger.....		4 00	4 20
Sugar Maple.....	0 08	0 10	Paris Lumps, in brls.....		0 00	5 35	standard B.....		0 00	3 30	Fario, 200's.....		0 00	0 00
Syrup Maple, wine gals.	0 70	0 75	" half brls.....		0 00	5 95	Patna.....		0 04	0 04	Diamond Jubilee.....		0 00	4 50
Imperial gal.....	0 80	0 85	" 100-lb bxs.....		0 00	5 85	" 100 lb "		4 00	4 10	Walkerville.....		1 70	1 85
WASHBOARDS:														
												Royal Lily.....	1 50	0 00
												do Rose.....	1 65	0 00
												Globe.....	1 65	0 00
												Improved Globe.....	1 51	0 00

Commercial, Insurance
AND GENERAL
Book & Job Printing

EXECUTED WITH CARE AND PROMPTNESS
AT THE OFFICE OF

The Journal of Commerce

171 & 173 ST. JAMES ST., MONTREAL.

Bill Heads. Statements. Catalogues.
Note Heads. Business Cards. Folders.
Letter Heads. Circulars. Price Lists.
Etc., Etc.

S. & H. BORBRIDGE

88 & 90 Rideau, 15 to 23 Mosgrove Sts., OTTAWA.
Manufacturers of the following KLONDYKE GOODS:



Rubber Kit Bags, Dumage Bags, Sleeping Bags, Pack Straps, Pack Bags, Pack Saddles, Klondyke Boots, Klondyke Shoes, Been Skin Oil Tanned and Hair Lined Moccasins, Harness, Mexican English and all other kinds of Saddles, Trunks, Valises, Bags, Satchels, Horse Clothing, &c., &c.

BOILER SHOP.

THE STEVENSON BOILER, MACHINE SHOP AND FOUNDRY WORKS AT PETROLIA, ONT., (now of twenty years' standing), continues to make Marine, Stationary and Portable Boilers of all kinds. The Canadian Oil Wells and Refiners and Mills in this section are nearly entirely supplied with Boilers and other Plate Work from this shop; while for well-drilling purposes it has sent many boilers to Germany, Austria, India and Australia. It also makes Oil Stills, Tanks, Bleachers and Agitators, Salt Pans, Steam Boxes for Stave and Hoop Mills, and any desired work in Plate or Sheet Steel or Iron, as well as all productions of Machine Shops, including Steam Engines and Castings in Iron and Brass.

Having a full outfit of machinery and tools, including Steam Riveter, and men of long experience, it invites comparison of the quality of its work, with any shop in Canada.

ARTHUR KAVANAGH, Manager.
J. H. FAIRBANK, Proprietor.

MONTREAL WHOLESALE PRICES CURRENT—THURSDAY, AUGUST 30, 1900.

Name of Article.	Wholesale.	Name of Article.	Wholesale.	Name of Article.	Wholesale.	Name of Article.	Wholesale.
Hardware.		Coil Chain—No. ¼	4 25 0 00	Lead Pipe, per 100 lbs.	7 00 0 00	Tallow, cake	0 00 0 05
Antimony.....	0 104 0 11	9-16.....	4 15 0 00	less 15 p.c.		" barrel (refined).....	0 041 0 04
7in. Block, L & F, ½ D.....	0 00 0 37	¾.....	3 80 0 00	Zinc:		" Ordinary.....	0 041 0 04
" Straits.....	0 00 0 00	½.....	3 75 0 00	Spelter, per 100 lbs.....	0 00 5 50	Rough.....	0 00 0 02
" Strip.....	0 00 0 35	¾ and 1 in.....	3 70 0 00	Sheet, Zinc "	6 50 6 75	Leather	
Copper: Ingot	0 184 0 00	Galvanized Staples—		Black Sheet Iron.		No. 1 B. A. Sole.....	0 25 0 27
CUT NAIL SCHEDULE.		100 lb. box, 1½ to 1¾.....	4 00 0 00	Per 100 lbs.		No. 2 B. A. Sole.....	0 25 0 26
Base Price, per Keg, carlots	2 60 0 00	Bright, 1½ to 1¾.....	3 45 0 00	8 to 16 gauge.....	2 95 0 00	No. 3 B. A. Spanish Sole	0 234 0 24
Less quantity.....	2 60 0 00	Galvanized Iron:		18 to 20 do.....	2 65 0 00	Slaughter, No. 1.....	0 28 0 29
Extras—Over and above 30d.		Queen's Head, } gauge 28	4 75 5 00	22 to 24 do.....	2 85 0 00	light medium & heavy.....	0 23 0 29
40d, 50d, 60d and 70d Nails.		or equal.....		26 do.....	2 95 0 00	" No. 2.....	0 26 0 27
Cut and Fence Nails—		Comet.....	4 40 4 65	28 do.....	3 00 0 00	Harness.....	0 31 0 34
16 and 20d Hot Cut, per 100 lbs	0 05 0 00	do } 28 gauge		Upper, heavy.....	0 34 0 36	Upper, light.....	0 35 0 37
10 and 12d ".....	0 10 0 00	Iron Horse Shoes:		Grained Upper.....	0 34 0 35	Scotch Grain.....	0 35 0 38
8 and 9d ".....	0 15 0 00	No. 2 and larger.....	0 00 3 85	Plain galv'd, No. 6, 7, 8.	3 00 0 00	Kip Skins, French.....	0 60 0 65
6 and 7d ".....	0 30 0 00	No. 1 and smaller.....	0 00 3 80	do do No. 9.....	3 20 0 00	English.....	0 45 0 55
4 and 5d ".....	0 40 0 00	Bar Iron, per 100 lbs.	2 20 base	do do No. 10.....	4 10 0 00	Canada Kip.....	0 50 0 60
3d ".....	0 65 0 00	Car lots.....	2 15	do do No. 11.....	4 15 0 00	Hemlock Calif.....	0 50 0 70
2d ".....	1 00 0 00	Ord. Crown, base.....	0 00 0 00	do do No. 12.....	3 85 0 00	" Light.....	0 50 0 60
Cut spikes 10c, per Keg advance.		Norway, base.....	4 25 0 00	do do No. 13.....	3 45 0 00	French Calif.....	0 85 1 10
Fine blued nails—		Am. Sheet Steel, 62½ 14.....	3 75 0 00	do do No. 14.....	4 50 0 00	Spills, light and medium.	0 22 0 25
2d per 100 lbs.....	1 00 0 0	" " " 17.....	3 60 0 00	do do No. 15.....	5 00 0 00	" heavy.....	0 17 0 20
3d.....	1 50 0 00	" " " 15 & 20.....	3 75 0 00	do do No. 16.....	5 25 0 00	" small.....	0 18 0 20
Casing, Box, Tobacco Box		" " " 22 & 24.....	3 87 3 05	do do No. 17.....	5 00 0 00	Leather Board, Canada.....	0 06 0 10
and Flooring Nails—		" " " 25.....	3 90 0 00	do do No. 18.....	4 00 0 00	Enamelled Cow, per ft.....	0 16 0 18
20 to 30d per 100 lbs.....	0 55 0 00	" " " 28.....	4 00 0 00	do do No. 19.....	3 45 0 00	Pebble Grain.....	0 12 0 14
10 to 18d ".....	0 60 0 00	Boiler plates, iron, ¾ in.	0 00 1 75	do do No. 20.....	3 45 0 00	Glove Grain.....	0 12 0 13
8 and 9d ".....	0 65 0 00	" " " 3-16 in.	0 00 2 50	do do No. 21.....	3 45 0 00	B. Calif.....	0 15 0 20
6 and 7d ".....	0 70 0 00	Hoop Iron, base for 2 in.	0 00 3 20	do do No. 22.....	3 45 0 00	Brush (Cow) Kid.....	0 11 0 13
4 and 5d ".....	0 95 0 00	and larger.....		do do No. 23.....	3 45 0 00	Butt.....	0 13 0 16
3d ".....	1 20 0 00	Band Canadian, 1 to 8 in.		do do No. 24.....	3 45 0 00	Russette, light.....	0 35 0 40
Finishing nails—		30c, over base of ordin-		do do No. 25.....	3 45 0 00	" heavy.....	0 35 0 30
¾ inch and longer per 100 lbs	0 60 0 00	iron, smaller size Extras		do do No. 26.....	3 45 0 00	" No. 7.....	0 35 0 40
¾ and 2½ inch.....	0 65 0 00	Canada Plates:		do do No. 27.....	3 45 0 00	Saddlers' doz.....	7 50 8 00
¾ and 2¼ ".....	0 70 0 00	Galvanized, 50 sheet.....	4 60	do do No. 28.....	3 45 0 00	Imt. French Calif.....	0 85 0 75
¾ and 1¾ ".....	0 95 0 00	Ord. 52 sheets.....	3 00	do do No. 29.....	3 45 0 00	English Oak lb.....	0 30 0 35
1 ".....	1 20 0 00	" 60 do.....	3 05	do do No. 30.....	3 45 0 00	Dongola, extra.....	0 38 0 42
1 ".....	1 50 0 00	" 75 do.....	3 10	do do No. 31.....	3 45 0 00	" No. 1.....	0 20 0 22
Slatting nails—		" All bright.....	3 60	do do No. 32.....	3 45 0 00	" ordinary.....	0 14 0 16
1½ and 1¾ inch per 100 lbs..	0 95 0 00	Wro't Iron pipe, ½ in. ½ in.	3 00	do do No. 33.....	3 45 0 00	Colored Pebbles.....	0 13 0 16
1 ".....	1 20 0 00	¾ in.....	3 30	Lath yarn.....	0 09½	" Calif.....	0 16 0 22
1 ".....	1 50 0 00	1 in.....	3 60	Wire Nails.		Oils	
Common barrel nails—		1½ in.....	7 00	Base Price carload.....	3 00	Cod Oil.....	0 35 0 40
1½ inch per 100 lbs.....	1 00 0 00	2 in.....	11 25	Less than.....	3 10	S. R. Pale Seal.....	0 474 0 50
1 ".....	1 00 0 00	per 100 ft. nett.		2d extra.....	1 00	Straw Seal.....	0 40 0 424
¾ ".....	1 25 0 00	Steel, cast per lb.	0 00 base	3d ".....	0 65	Cod Liver Oil, Nfd. Norw	
¾ ".....	1 50 0 00	" Spring, 100 lbs.....	3 10 0 00	4d and 5d ".....	0 40	" Process.....	1 00 1 10
Glitch nails—		" Tire.....	2 35 base	6d and 7d ".....	0 30	" Norwegian.....	1 25 1 35
¾ inch and longer per 100 lbs	0 60 0 00	" Sleigh shoe, 100 lbs..	2 25 base	8d and 9d ".....	0 15	Castor Oil.....	0 094 0 10
¾ and 2¼ inch.....	0 65 0 00	" Toe Calk.....	2 75	10d and 12d ".....	0 10	Castor Oil Iris.....	0 054 0 094
¾ and 2½ inch.....	0 70 0 00	" Machinery.....	3 25 base	16d and 20d ".....	0 05	Lard Oil, Extra.....	0 75 0 85
¾ and 1¾ ".....	0 95 0 00	" Harrow Tooth.....	3 25	30d to 60d ".....	Base	" " ".....	0 65 0 75
1 ".....	1 20 0 00	Tin Plates:		Hides and Tallow		Linseed, raw, nett.....	0 83 0 84
1 ".....	1 50 0 00	IC Coke, 14 x 20.....	4 60	Montreal Green Hides		" boiled, nett.....	0 85 0 87
Sharp and flat pressed nails		IC Charcoal, 14 x 20.....	4 75 4 80	" No. 1.....	0 00 0 074	Olive, pure.....	0 90 1 10
¾ inch and longer per 100 lbs.	1 35 0 00	IX Charcoal.....	5 75	" No. 2.....	0 00 0 084	" Extra, qt., per case.	3 00 3 70
¾ and 2¼ inch.....	1 35 0 00	IXX ".....	6 75	" No. 3.....	0 00 0 054	Turpentine, nett.....	0 61 0 65
¾ and 2½ ".....	2 50 0 00	Terne Plate IC, 20x28.....	8 50 box	Panners pay \$1 extra for		Benzine.....	0 00 0 24
1 ".....	3 00 0 00	Russ. Sheet Iron.....	0 104 0 00	sorted, cured & inspect'd		Petroleum:	
1 ".....	3 00 0 00	Lion & Crown tin'd sh'ts.		Sheepskins.....	1 00 1 10	Gasoline 75 gravity.....	0 21 0 22
Coil Chain—No. 6.	0 114 0 00	22 and 24 gauge case lots	7 50 7 75	Clips.....	0 00 0 00	Stove Gasoline.....	0 20 0 21
" 5.....	0 10 0 00	26 gauge.....	7 75 8 00	Lambskins each.....	0 00 0 40	Silver Star.....	0 15 0 16
" 4.....	0 09 0 00	Lead: Pig, per 100 lbs;	0 00 4 60	Calfekins, No. 1.....	0 00 0 09	Imperial Acme.....	0 161 0 174
" 3.....	0 08 0 00	Sheet.....	4 00 4 25	" No. 2.....	0 00 0 07	American W. W.....	0 181 0 19
" 2.....	0 07 0 00	Shot, 100 lb., less 7½ p.c..	0 00 6 50	Horsehides, No. 1.....	0 00 2 00	Astral.....	0 19 0 30
¾ inch.....	0 074 0 00			" No. 2.....	0 00 1 50		
5-16.....	5 00 0 00						
¾.....	4 80 0 00						
7-16.....	4 50 0 00						

GRIMES BROS., Ltd.

RUBBER GOODS of every description.

Outer Covers. Inner Tubes. Cushion Tyres. Solid Tyres. Peram Tyres. Valve Rubber. Patching Sheet. Rubber Solution. Solutioned Canvas. Pedal Blocks. Cement, Etc., Etc., Etc.

Wringer Rollers Recovered and Cycle Accessories.

Lamps. Spanners. Gear Cases. Brake Sets. Repair Outfits. Bells. Satchels. Saddles. Oilers. Pedals, Etc., Etc., Etc.

1899 Lists sent on Application.

22, Long Lane, Aldersgate Street, - - LONDON, E.C., England.

Caverhill, Learmont & Co.,

Wholesale HARDWARE & METAL MERCHANTS

Caverhill's Buildings St. Peter St.,

Largest and most complete stock of SHELF HARDWARE in the Dominion.

MONTREAL

—Advices from London state that the bankruptcy report for the United Kingdom for 1899 shows a decrease of 481 failures and a million and a quarter sterling in liabilities, as compared with the previous year. The special feature is the number of bankrupt solicitors, the liabilities of four of whom amounted to more than £643,000.

MONTREAL WHOLESALE PRICES CURRENT—THURSDAY, AUGUST 30, 1900.

Name of Article	Wholesale.	Name of Article.	Wholesale.	Name of Article.	Wholesale.	Name of Article.	Wholesale.
Glass.		Salt—Continued.		Capatan Cigarettes, 10s, 50s.		Ports—	
United inches, 00 to 25.....	0 00 2 00	Special Dairy, per brl.	2 00 2 50	Gold Flake, 10s, 50s.....	0 15 0 75	Tarragona.....	1 10 1 50
do 25 to 40.....	0 00 2 10	quarters	0 45 0 50	Three Castles, 10s, 50s.....	0 20 1 00	Sandeman.....	2 00 6 00
do 41 to 60.....	0 00 4 50	Spl Cheese Salt p bag 200lb	1 25 1 50	Gold Tip, 50s, 100s.....	1 25 2 50	Warter & May sPorts gal.	2 10 6 50
do 61 to 60.....	0 00 4 75	Turk's Island per bush....	0 30 0 35	Gerth's Smoking, per lb....	0 00 1 60	Sherries—Per artin.....	2 00 5 50
Paints, &c.		Tobacco—Cut Smoking.		Wool.		Wisdom & Warter's Sher-	
Lead pure 50 to 100 lb. kgs.	0 00 6 75	No. 1 Black Chewing, cads	0 50; 0 55	Fleeces.....	0 10; 0 17	ries.....per gal.....	2 00 6 50
do No. 1.....	0 00 6 37	No. 2 do	0 59 0 00	do clothing.....	0 00 0 00	Claret—	
do No. 2.....	0 00 6 00	Old Chum, in pkg., 10s and	0 00 0 82	Tub Wash.....	0 00 0 00	St. Jullans.....	2 60 2 65
do No. 3.....	0 06 5 63	12s.....	0 00 0 82	Failed, combing.....	0 00 0 00	Barton & Guestier.....	4 00 25 00
White Lead dry.....	5 50 5 50	Old Chum, in tins, lbs. and	0 00 0 82	do super.....	0 00 0 00	Nat. Johnson & Sons.....	4 00 25 00
Red Lead.....	1 50 1 75	1/2s.....	0 00 0 95	do extra.....	0 00 0 00	J. Calvet & Co.....	4 50 40 00
Venetian Red Eng'h.....	1 25 3 00	Old Chum, 1-6 tins.....	0 00 0 85	B. A. Scoured.....	0 40 0 45	Champagnes—	
Yel. Ochre, French.....	0 45 0 50	Puritan, in pkgs., 1-11s.....	0 00 0 85	Natal.....	0 20 0 23	Pommery, Fils & Co.....	28 00 30 00
Whiting, ordinary.....	0 60 0 70	do 1/2 lb. tins.....	0 00 0 85	Cape, greasy.....	0 17 0 20	G. H. Mumm.....	28 00 30 00
do Gilders.....	0 85 1 00	do 1 lb. tins.....	0 00 0 83	do cleaned.....	0 00 0 00	Perrier, Jonet & Co.....	28 00 38 00
do Paris, do.....	2 40 2 50	Cut Cavendish, in pkg., 1-10s	0 00 0 80	Australian greasy.....	0 00 0 00	Brandies—Hennessy .gal.	
English Cement, cask.....	1 90 2 20	Durham, in bags, 1-12s and	0 00 1 00	California.....	0 12; 0 16	1 Star.....cases	7 00 8 50
Belgian Cement.....	17 00 24 00	1-6s.....	0 00 1 00	Waste.			
Fire Bricks per 1000.....	1 50 1 75	Durham, 1 lb. drums.....	0 00 1 00	No. 1, White Cotton.....	0 00 0 00		
Fire Clay.....	2 75 4 50	Ritchie's Navy Cut, 1-5 tins.	0 00 1 05	" 2, " ".....	0 00 0 00		
Rosin.....	2 75 4 50	do Smoking Mixture,	0 00 0 95	" 3, " ".....	0 00 0 00	Scotch Whiskeys	
Glue:—		1/4 tins.....	0 00 0 95	No. 1, Colored Cotton.....	0 00 0 00	Dewars Scotch extra spec.	9 25 9 50
Domestic Broken Sheet.....	0 13 0 15	1/2 tins.....	0 00 0 80	" 2, " ".....	0 00 0 00	Spl. Liqueur.....	12 25 12 50
French Caske.....	0 11; 0 18	1-10s.....	0 00 0 80	" 3, " ".....	0 00 0 00	Extra spl. Liqueur....	16 25 16 50
do brls.....	0 00 0 14	Unique, 1-15 pkgs.....	0 00 0 68	Wines, Liquors, &c.		Gin—	
American White, brls.....	0 16 0 20	do in pkgs., 1 lb.....	0 00 0 61	Als—English..... qts	2 50 2 55	De Kayper red cases.....	0 00 11 50
Coopers' Glue.....	0 20 0 25	do in pkgs., 1/2 lb.....	0 00 0 60	do ..pts	1 62; 1 67	do green do.....	0 00 6 00
Golden Ochre.....	0 04 0 74	O. K. Mixture, in pkgs., 15s..	0 00 0 61	Dublin Stout...qts	2 40 2 45	do violet.....	0 00 2 65
Brunswick Green.....	0 04 0 10	Plug Tobaccos—		do do ..pts	1 57; 1 62	do hds.....	2 15 3 00
French Imperial Green.....	0 12 0 16	Ritchie's Derby Smoking,	0 00 0 63	Spirits Canadian—per gal.		Irish Whisky—	
Vermillionette.....	0 12 0 40	Solace, 3s, 8s and 16s.....	0 00 0 63	Alcohol..... 65. O. P.	4 50 4 80	Geo Roe & Co. 1 star, qts	9 50 0 00
Genuine Quicksilver.....	0 90 0 95	Ritchie's Old Virginia Smok-	0 00 0 70	Spirits..... 50. O. P.	4 15 4 25	do do 3 stars, qts	9 70 10 50
No. 1 Furnace Varn' h, prgl	0 65 0 70	ing Twist, 3/4s.....	0 00 0 70	do ..25 U. P.	2 20 2 30	John Jamieson & Co.....	9 50 11 50
a do do.....	0 75 1 00	Old Virginia Solace, 3/4s... Ritchie's Old Chum Chewing	0 00 0 67	Club Whisky..... U. P.....	3 60 0 00	Angostura Bitters, per	
Brown Japan.....	0 60 0 75	Solace, Thick and Thin 9s, (6 lb. cads).....	0 00 0 67	Corby's IXL Rye, qrts	8 00 8 50	case of 2 doz.....	14 50 15 00
Black Japan.....	0 50 0 75	Standard, 9 1-3s, 6 lb. cads.. do Thin, 9s.....	0 00 0 67	W. D. & H. O. Willis. (E. A. Gerth, agent.)	6 00 6 50	Banagher Irish Whisky, qts	9 75 10 25
Orange Shellac, No. 1.....	1 70 1 80	Westward Ho, 1/2 lb. tins... Meridian (Cavendish 1/2 lb..	0 00 0 50	Canadian Wines		do do do per gal	4 00 4 25
do do Pure.....	1 90 2 40	Traveller.....	0 00 0 50	Golden Diana, qts.....	6 00 0 00	Watson's Old Irish, qts, prcs	6 75 7 75
White do.....	0 25 2 40	Three Castles.....	0 00 0 50	Fine Old Port ..	5 00 1 25	do do do pts per cs.	7 75 8 75
Patty Bulk 100 lb. brl.....	0 00 1 95	Bristol Birds Eye.....	0 00 0 50	Niagara ..	5 00 1 25		
Pariegreen in drum 1 lb pk.	0 19; 0 19	Capstan Navy Cut.....	0 00 0 50	Burgundy ..	4 50 1 00		
Salt.				Claret ..	4 50 1 00		
Liverpool per bag.....	0 40 0 45			Dry Concord ..	4 50 1 00		
Canadian, in small bags...	2 10 3 00						
Canadian, Quarters.....	0 27; 0 50						
Factory Filled per bag.....	0 90 1 25						
do Quarters.....	0 27; 0 35						

Telegraphic Address, "LONG, SHEFFIELD."

H. G. LONG & CO.

Hallamshire Works, Rockingham Street,

SHEFFIELD, ENG.

....AND....

118 Holborn, London, E. C.,

ENGLAND.

Sole manufacturers of the celebrated

CROSS DAGGER BRAND OF CUTLERY & PLATE.

Of every description, as made and supplied in the

REIGN OF GEORGE III.

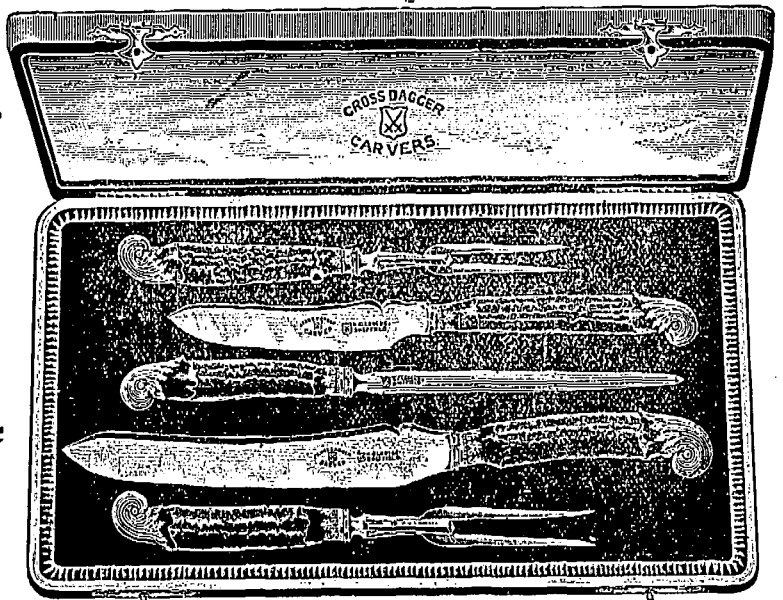

We make a special study to produce patterns which are most suitable for the Canadian and American Markets.

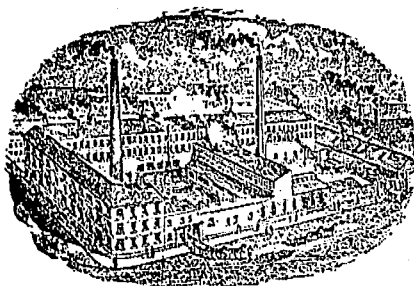

S. & J. KITCHIN, CUTLERY MANUFACTURERS,

SOHO CUTLERY WORKS, Sheffield, England.

CORPORATE & TRADE MARKS

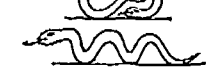

→ TABLE CUTLERY ←

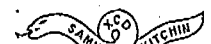

PEN AND POCKET KNIVES.

RAZORS, SCISSORS, &c., &c., &c.

SHEFFIELD

SPEAR POINT, BUTCHERS, DAGGER AND HUNTING KNIVES.

DEWSNAPS & COMPANY,

48 Jewin St. LONDON, E. C., ENG.

HOWARD CASE WORKS,

SHEFFIELD, England.

Leather Case and Cutlery

Manufacturers

Gents' and Ladies' Fancy Articles.

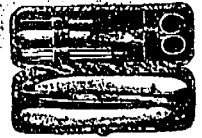
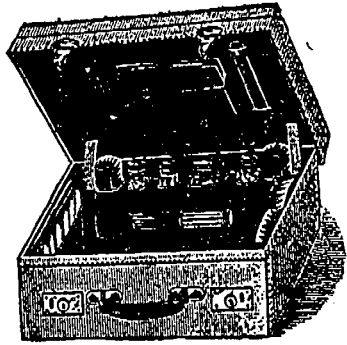

"THE BRILLIANT" ACETYLENE CYCLE LAMP.

THE LAMP THAT LICKS CREATION.

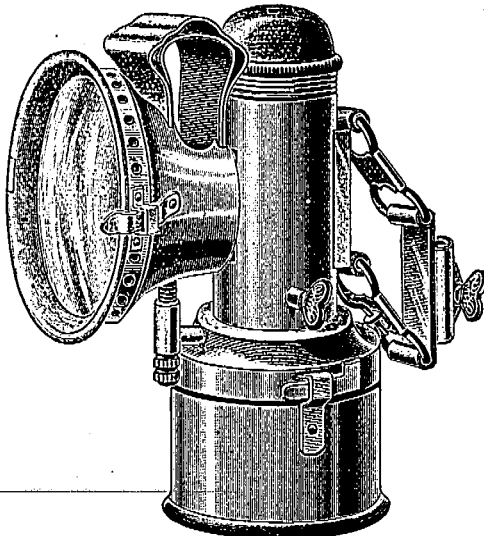

THE LAMP THAT LICKS CREATION.

"THE BRILLIANT" is the most Simple, Lightest, Beautifully Finished Cheapest, and in fact the Very Best Acetylene Lamp on the Market. It consists of a Carbide Reservoir screwed on to base of Water Tank, which forms the body of Lamp. Patent Battering Burner, with screw at base (for cycle pump to be affixed in the event of burner getting choked). Strong Concave Lens. Aluminium Reflector. The whole being nickel plated in first class style. The Flame can be regulated to any degree by turning screw at top of Lamp. The front of the Lamp being detachable, it is easy to clean. Retail Price, THREE DOLLARS. Write for Special Trade Terms to

P. W. FULLER & CO.,

53, FLEET STREET, LONDON, E.C., ENGLAND

Agent for Canada,

J. S. PARKES

387 ST. PAUL STREET, MONTREAL, QUE.

At the Office of

The "JOURNAL of COMMERCE"

—YOU CAN GET—

Everything in
the line of...

Job Printing.

ESTABLISHED 1817.

DAVID FLATHER & SONS,

MANUFACTURERS OF
JOINERS' TOOLS.

Braces, Bits, Edge Tools, Files, Saws,
Skates, Augers, Gimlets, Tool Chests,
Garden Shears, &c., &c.,
and GENERAL MERCHANTS.

We are the Sole Proprietors of the following Marks:
—"DAVID FLATHER & SONS," "D. FLA-
THER & SONS," "F. WALTER & CO.," "FLA-
THER BROTHERS," "H. HAWKE," and "P.
HAWKE & CO."

Indents Promptly Executed.

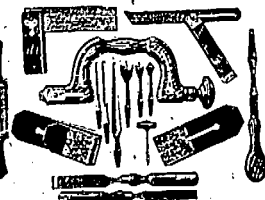

Solly Works, Solly Street, SHEFFIELD, England.

Henry Thomson

Manufacturer of

POCKET BOOKS

PURSES & FANCY

LEATHER GOODS

of Every Description.

22 UPPER CHARLES STREET,
GOSWELL ROAD, LONDON, E.C., Eng.

Leather Belting .. For all Purposes.

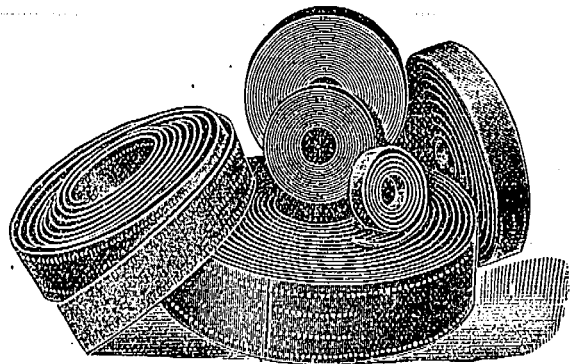

We have exceptional manufacturing facilities and export largely to many parts of the world; where our belting is in high favor.

If Dealers will tell us the class of Belt desired, we will quote competitive prices, give good value and prompt delivery. . . .

ASHTON'S, Ltd.,

SPEEDWELL WORKS:

SHEFFIELD,

Eng.

Egginton Bros.,

Manufacturers of all kinds of

Table & Butchers' Steels,

For Home and Export Markets,

ALSO ALL KINDS OF FITTINGS FOR THE ABOVE.

Edward Works,

140 Edward Street,

Sheffield, Eng.

Frederick Green & Sons,

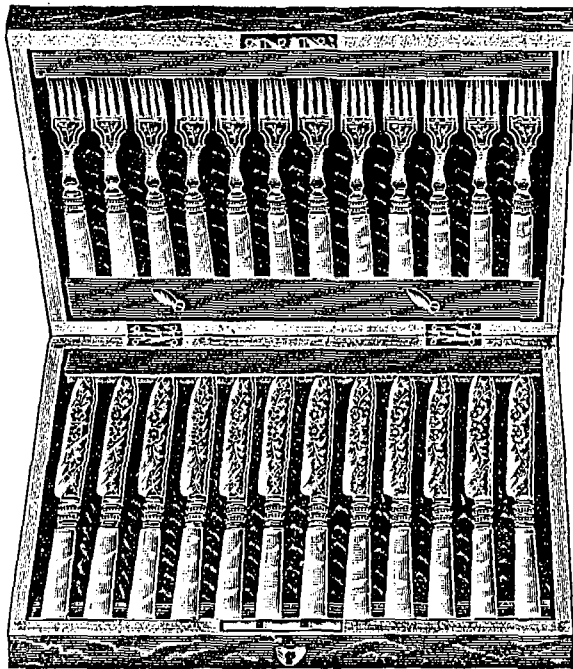

Manufacturing Silversmiths and Silver Cutlers.

London Works - - 7 Eyre Lane, SHEFFIELD, Eng.

RALPH HAWLEY,
Butchers Steel Manufacturer,
POOL WORKS,
Burgess Street, Sheffield, Eng.

Send for Quotations.

ESTABLISHED 1859.

VERDON BARNES,
Manufacturer of . . . **IVORY TABLE KNIVES.**

French Cook Knives, Xylonite a Speciality.
Pen, Pocket, and Sportsman's Knives, &c., &c.

103, ARUNDEL STREET, SHEFFIELD, ENG.

G. PERKINTON,

Manufacturer of all kinds of

**TABLE CUTLERY,
SPEAR, BUTCHER
and
DAGGER KNIVES.**

*Broad Works,
54 ST. THOMAS ST.,
Sheffield, Eng.*

Also every description of
CARVERS.
Cheapest Lines a Speciality.

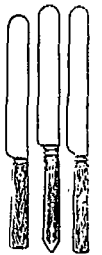
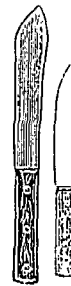

ESTABLISHED 1790.

Geo. Hides & Son,

MANUFACTURERS OF

"EXCELSIOR"
Cutlery and Plate.

All Goods bearing the Brand...

"EXCELSIOR"
.. ARE GUARANTEED.

Hollis Works,

.. SHEFFIELD, ENG.

CORPORATE MARK
'EXCELSIOR'

and at 4 Farnival St., Holborn, LONDON, Eng.

Green & Green, Ltd.

MITRE WORKS,

EDWARD STREET, SHEFFIELD, Eng.

MANUFACTURERS OF

Cutlery & Electro-Plated Goods,
Steel, Files, Saws, Tools, &c.

G. T. SPURR,

MANUFACTURER OF

Cabinets, Plate Chests,
Table Cutlery Cases,

Fish Eater and
Dessert Knife Cases,

And Cases for all kinds of Silver Goods, Rolls &c.,

VICTORIA CABINET & MOROCCO
WORKS.

100 CHARLES STREET,
SHEFFIELD, ENGLAND.

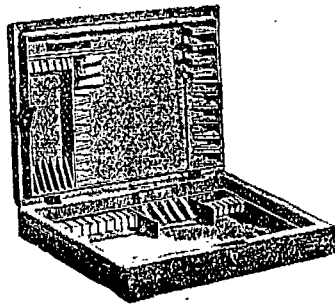

SALES CONTINUALLY INCREASING

NYE'S KNIFE-CLEANERS.

Latest Improvements. Highest Finish.

Only Made Supplied to
H. M. Government.

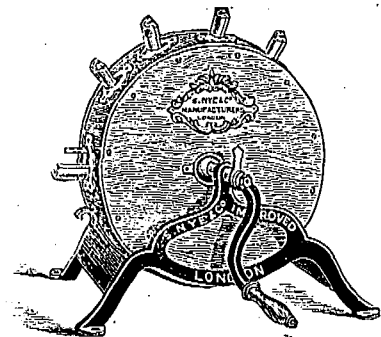

Terms on receipt of
Trade Card.

Write for Revised Lists of Knife-cleaners, Miners,
Mills, &c.

**BÉRICK HOUSE, . . .
OXFORD ST., LONDON, W., ENG.**

Telegrams, "Miners, London."

CHARLES PARKIN
 & SON,
 MANUFACTURERS OF
Carpenters' Tools,
 &c.
 Charlotte Street, Sheffield, England.

ALBERT WILSON & SON,
 MANUFACTURERS OF ALL KINDS OF

A. WILSON & SON
 SHEFFIELD

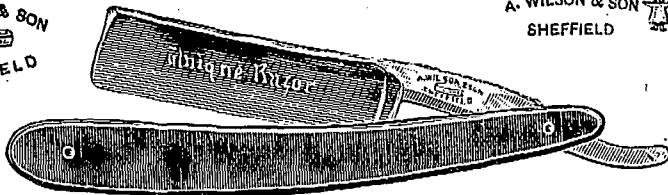

A. WILSON & SON
 SHEFFIELD



RAZORS



56 BOWDON-STREET, MILTON-STREET,
SHEFFIELD - - ENGLAND.

"CRICKLITE"
LAMPS AND WAX LIGHTS
 (CLARKE'S PATENT).

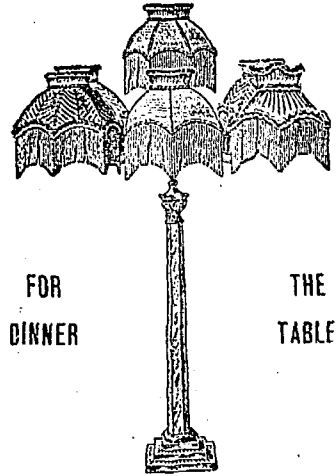

FOR
 DINNER

THE
 TABLE.

A Show-Room at 132, REGENT STREET, W., has been opened for the Sale of these Charming Lamps for Lighting a Dinner-Table.

N.B.—These Lamps can be OBTAINED ONLY at the "CRICKLITE" LAMP SHOW-ROOM, 132, REGENT STREET, W., or from the Manufacturers,

Clarke's Pyramid and Fairy Light Co., Ltd.,
 CRICKLEWOOD, LONDON, N. W.

CAUTION.—Purchasers are requested to see that the Trade Mark, "CRICKLITE," is upon every Lamp and Standard, as Imitations are being offered.

Legal proceedings will be taken against any Dealer selling or offering for sale a Lamp as "CRICKLITE" Lamp—not being made by

CLARKE'S PYRAMID & FAIRY LIGHT CO., LTD.,

ONLY DEPOT—**CRICKLEWOOD:**
 132, Regent Street, London, W., England. / **LONDON, N. W., England**

For sale by A. T. Wiley & Co., Montreal, P. Q.

EDWIN TERRY, (Also Successor to James Dodworth,)

RELIANCE WORKS, BOLSOVER ST., SHEFFIELD, ENG

Manufacturer of **PALETTE KNIVES**

For Potters,
 Artists, &c.

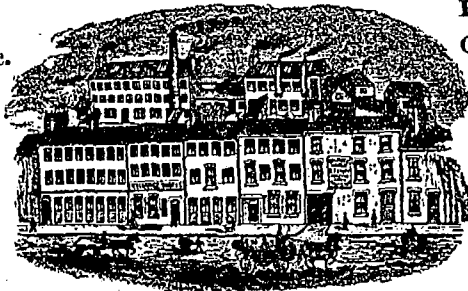

For Druggists,
 Confectioners, &c.

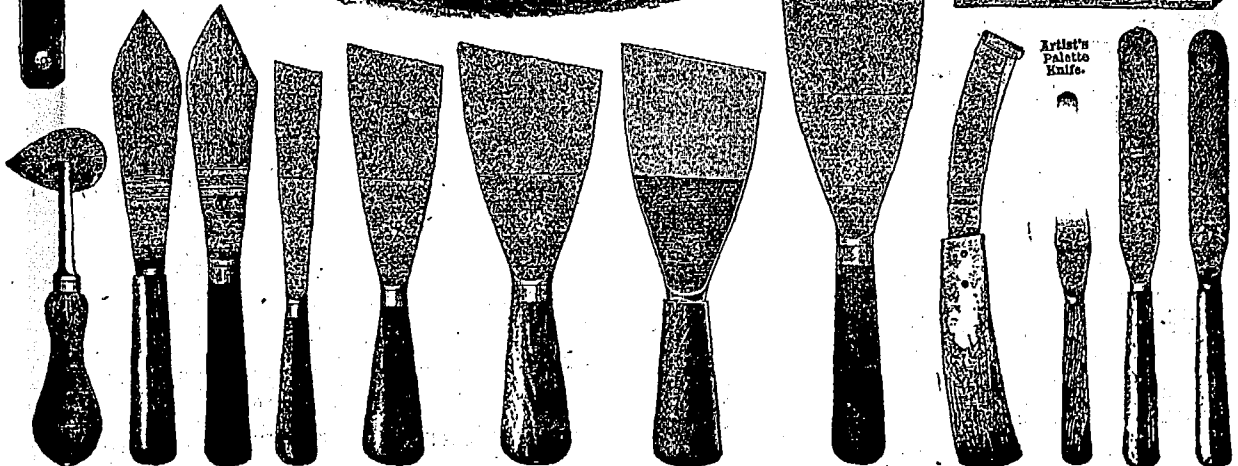
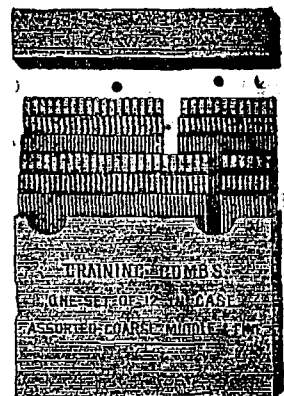

Artist's Palette Knife.

Gilders', Painters', Glaziers' and Plumbers' Knives and Shave Hooks. Farrier Knives, Painters' Steel Graining Combs.

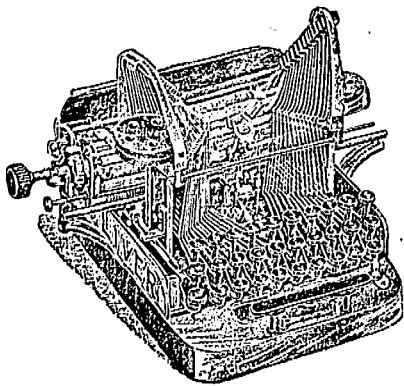

YOUR ATTENTION!

THE OLIVER . .

Free Type Bar

Visible Writing



.. TYPEWRITER.

Price in Canada & United States,

→ \$95.00 ←

LINOTYPE COMPANY.

156 St. Antoine Street,
MONTREAL.

Manufacturers for
CANADA AND SOUTH AMERICA.

P428



Trade Mark.



First Quality.

Telegraph Address, "Swiss, Sheffield."

Trade Mark.

COMBINATION
MULBERRY CUTLERY CO
SHEFFIELD.
Second Quality.

LEWIS BARNASCONE,

P 563



Cutlery, Tools, General Hardware,

&c., &c.,

T 28

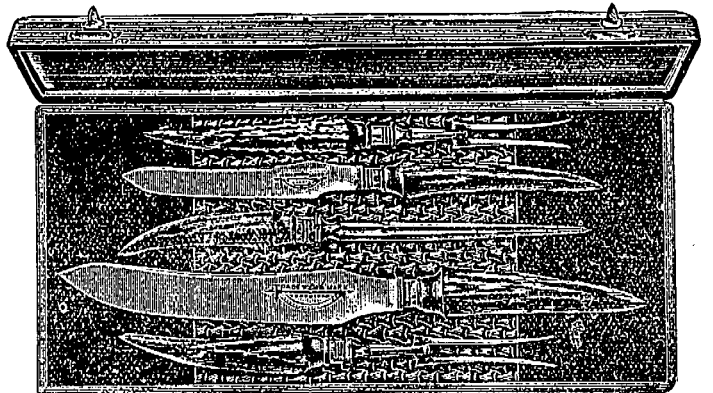

ARUNDEL STREET and TUDOR PLACE, SHEFFIELD, ENG.
and at Rue de Braque, Paris.

Established 1820.

ROBERT S. SLACK,

MANUFACTURER OF

Countersink Bits, Gimlet Bits, Drill Bits, Taper Bits, Rose
Head Countersink Bits, Half-round

Binders, Turnscrew Bits, Centre Bits, Shell Bits,

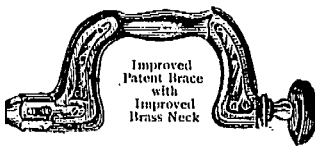

AND ALL KINDS OF

Braces. Brace Bits and Joiners' Tools,

AND

JENNING'S and GEDGE'S PATENT SCREW BITS,

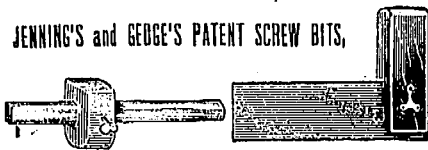

BROOMSPRING LANE, SHEFFIELD, ENGLAND.

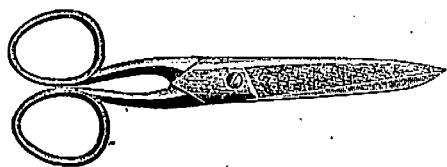

TELEGRAMS:
"SUPERB,
SHEFFIELD."

SUTHERLAND & RHODEN,

MANUFACTURING.. Silversmiths & Cutlers.

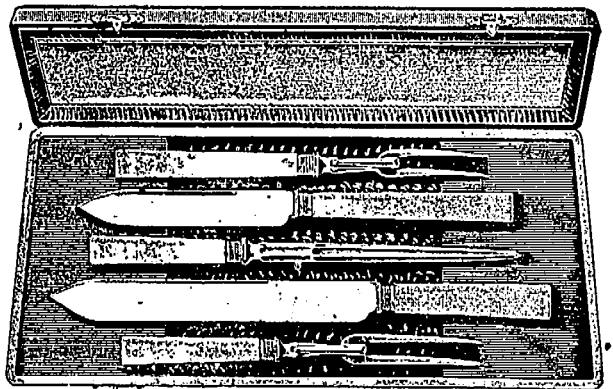

BALMORAL WORKS:

CARVER STREET, SHEFFIELD, ENGLAND.

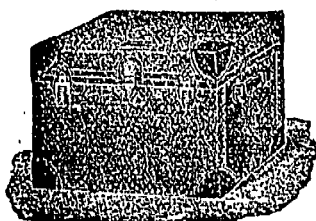

J. EVELEIGH & CO.

MONTREAL.

Manufacturers of...

All Kinds of
TRAVELLING
REQUISITES.

M. GOLDMAN, ✧

7 HATTON GARDEN, LONDON, E.C., ENG.

Works : 41 Frederick Street, Birmingham, Eng.



RING MANUFACTURER AND DIAMOND MOUNTER.



GBM RINGS A SPECIALITY.
Special Attention to Approbation Orders.

.....ALL GOODS MY OWN MAKE.
SEND FOR ILLUSTRATED PRICE LIST.

Telegrams : "ANTICORROSIVE."

The British Boiler Cleaning & Enamelling Co

MANUFACTURERS AND EXPORTERS OF PATENT

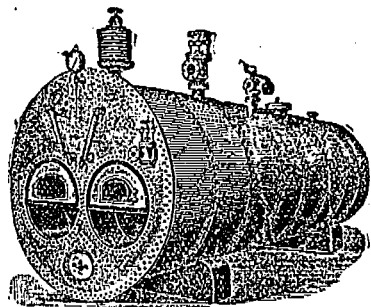

BOILER COMPOSITIONS

In Liquid or Solid Form for Land or Marine Boilers.

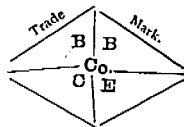

Compositions free from any ingredient that would damage Plates, Tubes, or Fittings. Samples of every Feed-water analysed. Compositions prepared expressly for each case.

201 Stobcross Street, - GLASGOW, SCOTLAND.



Telegraphic Address :
"BONACCORD, GLASGOW."

Established
1863.

Centrifugal Pumps & Pumping Engines.

For Docks, Circulating Purposes, Salvage Works, Etc.

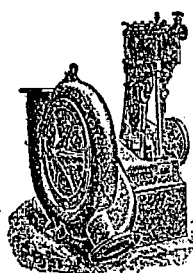

The cheapest and most efficient Pump in the market. From Newest and Most Improved Patterns.

Specialities :
Centrifugal Pumps.
Fan Engines and High-speed Engines.
Hydraulic Presses and Pumps.
Hydraulic Cranes, Accumulators.
Hydraulic Riveters.
Lifts of all kinds.

DRYSDALE & CO.,

Bon Accord Engine Works,
GLASGOW, Scotland.

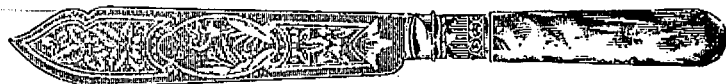

Telegraph and Cable Address—"PEARL, SHEFFIELD."

HARDY & WHITELEY,

MANUFACTURERS OF ALL KINDS OF

Electro - Plated Cutlery,

E.P. PEARL TABLE CUTLERY,
Fruit Knives, Dessert Knives, Fish Eating and Carving Knives, Butter Knives, &c.,

20 Cambridge Street, SHEFFIELD, Eng.



Roofing and Asphalting

OF EVERY DESCRIPTION.

Metal Cornices, Skylights, &c.,
Cement and Tile Floors,
Cement Washtubs
&c.

CANADIAN AGENTS:
Boston Hot Blast Heating, and Pneumatic System of conveying Mill Stock.

GEO. W. REED & CO.,
MONTREAL.

Beestons Globe Cycle Co., Ltd.,

THE PIONEER BRACKET.

Wolverhampton ENGLAND.

ESTABLISHED 1880.

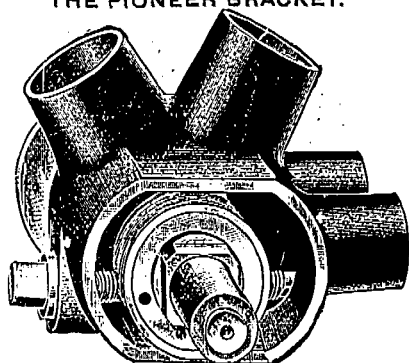

Note our Improvements for Season 1900.

- A new bracket giving a perfect adjustment of your chain in twenty seconds.
- A free wheel perfect in action. It can be taken apart and replaced in two minutes.
- A back-pedalling-rim brake which acts at any point. It is free from objections, and perfectly safe. It has no peers.
- A new front fork of exceptional neatness and great strength, specially adapted for free wheels.

Lists on Application. Trade Supplied;
Put us to the Test.

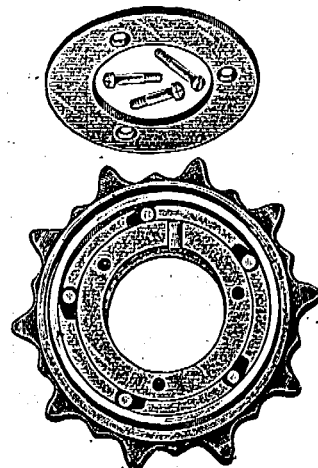

MARK WILLIS & SON,

.. MANUFACTURERS OF ..

Silver and
Electro-Plated
Goods

OF EVERY DESCRIPTION.



Exchange Works,
207 Rockingham Street,

- Sheffield, England. -

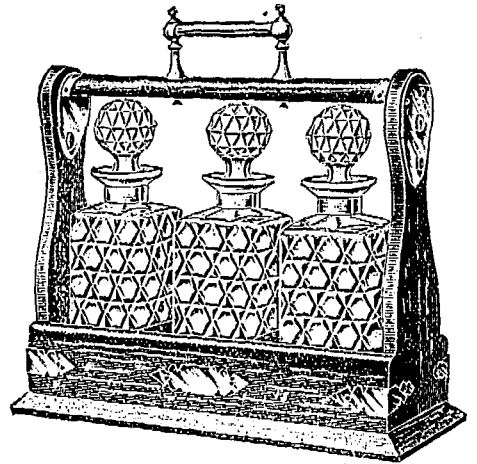
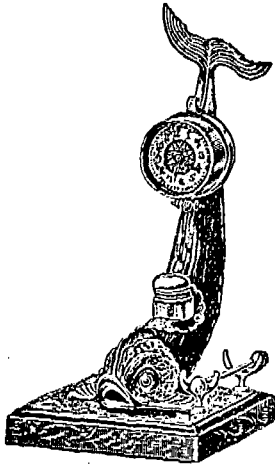

A. BEARDSHAW & CO.,

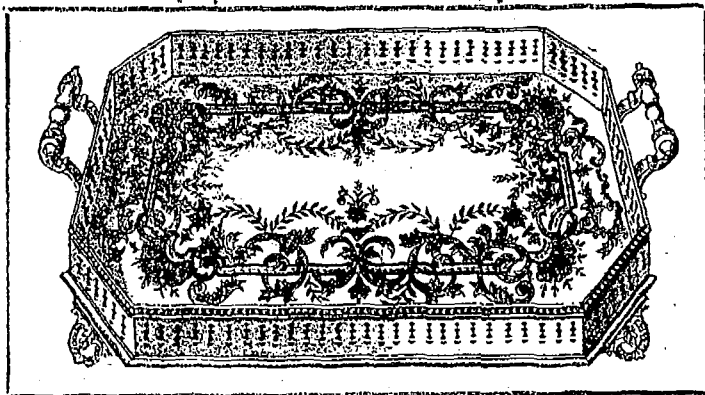

Silver Plate & Cutlery Manufacturers,

VICTORIA STREET, SHEFFIELD, ENGLAND.

... THE ...
JOURNAL OF
COMMERCE

BOOK & JOB DEPARTMENT.

Send for Estimates.

171 St. James Street,

— MONTREAL. —

WALTERS' GEAR CASE CO., Ltd.,

37 & 38 Melbourne St.,
WOLVERHAMPTON, England,
Manufacturers of

METAL

Gear Cases for Cycles.

Prices on application.

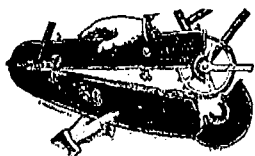

ESTABLISHED, 1881.

Wulfruna * *
Cycles

(Carter Oil-Bath
Gear Case.)
The Best Cycle in market for the
price. Manufactured by

J. BARRATT,

HEAD OFFICE AND WORKS :

Wolverhampton,
ENGLAND,
Telegrams, "Wulfruna," "Wolver-
hampton."

1890

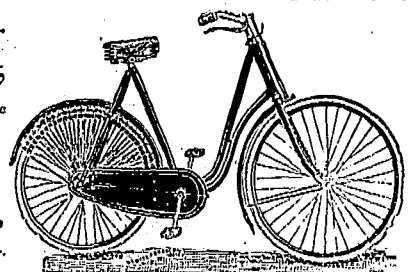

Electrical Undertakings, Limited,

MILLER STREET, HIGH STREET, CAMDEN TOWN, LONDON, ENG.

FOUR-
WHEELED
DOG-CART.

Total weight about 2,400 pounds. Battery weight about 700 lbs. Capacity 20,000 watt-hours at 25 ampères discharge, corresponding to twelve miles an hour.

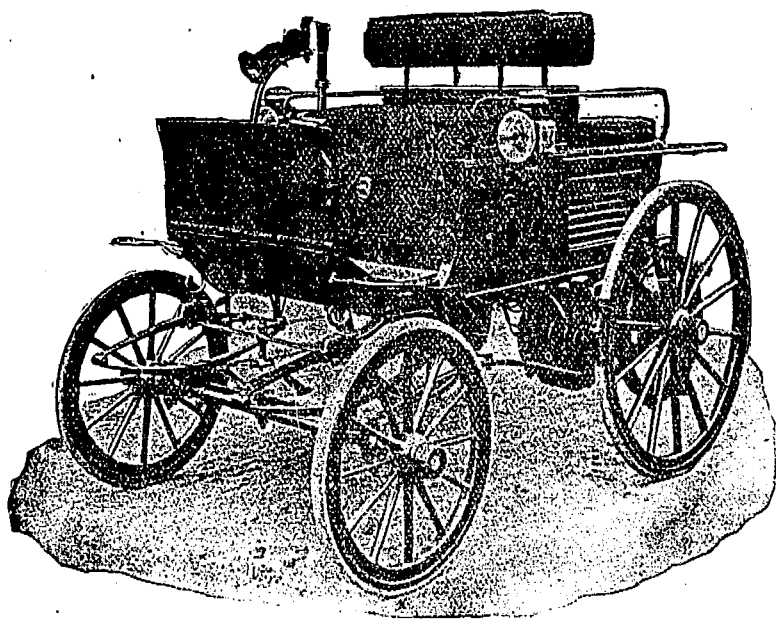

Two Motors working up to 6 h.p. each, making a total of 12 h. p.

Six speeds forward, two speeds back. Zero or 'Stop put on brakes. Maximum speed thirty miles an hour. Speeds are not materially increased going down hill, as the carriage checks itself automatically and charges back. Seats four, including driver. Controlled entirely by one handle. Distance carriage can travel on a single charge at twelve miles per hour from seventy to one hundred miles on average roads. Good hill-climber.

Price from £400, according to Design.

Extract from "MOTOR-CAR JOURNAL," dated 16th June, 1899.

"10. - ELECTRIC FOUR WHEELED BUGGY.—Built by Electrical Undertakings, Ltd. Two passengers. Fastest car of all up hill—so fast, indeed, that for conformation sake driver was asked to do second trial. Reputed to have performed the journey up the rise twenty seconds faster than any other car."

THE "GODIVA" OIL ENGINE.



Moderate in Price. Small Consumption. Tube Ignition. All Modern Improvements Easy Starting. Quiet when Working. Best Workmanship & Material Throughout. Absolutely Reliable. Six Months' Guarantee.

PAYNE & BATES, LIMITED,
ENGINEERS. (Late PAYNE & CO.)

FOLESHILL, near COVENTRY, ENGLAND.

“ROYAL STANTON”

LADY'S TRICYCLE.

DRAKEFORD, RANDLE & COOKE,

Cycle and Tricycle

Manufacturers,

SEE OUR PRICES.

COVENTRY, ENGLAND.

THE ELK CYCLES.

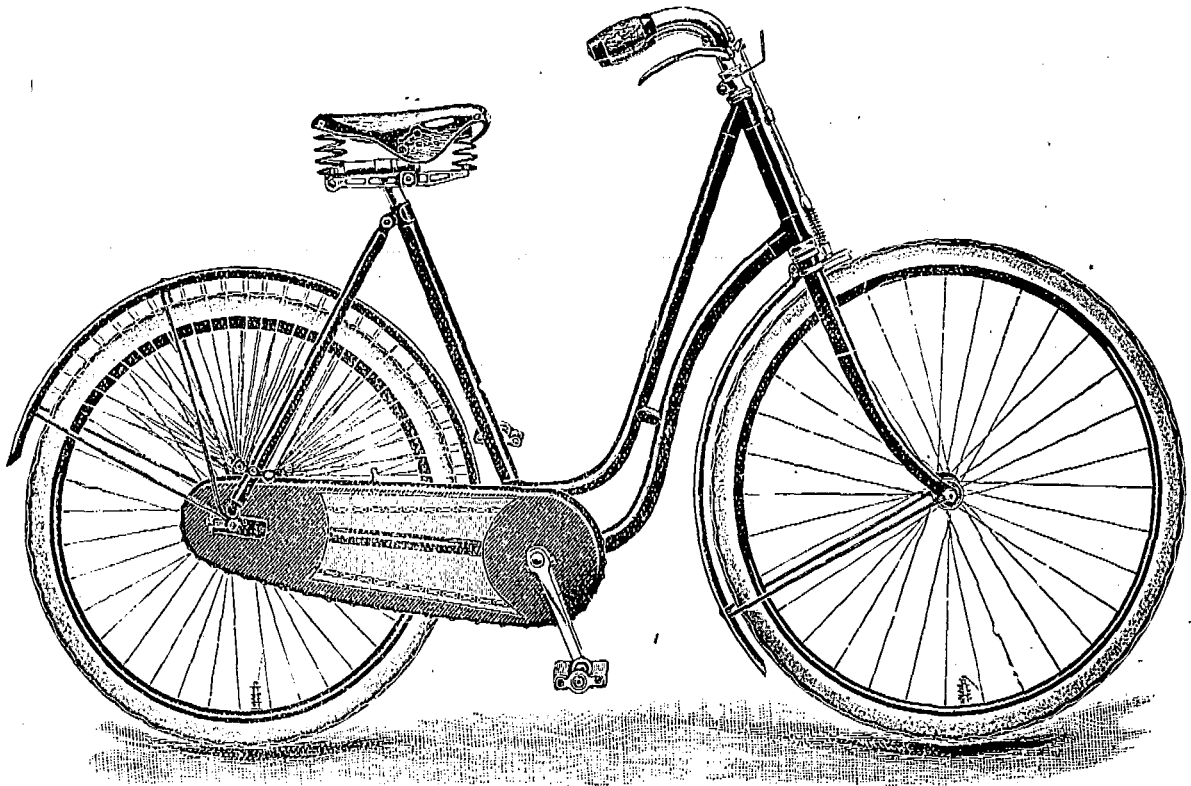

Price and Quality not Equalled in England.

BENNETT, COTTON & CO., Ltd. - - Works: COVENTRY, ENGLAND.

F.G. Faulds IMPROVED *Multiplex Stone-Cutter*

SPECIAL NOTICE TO MARBLE CUTTERS.—These Cutters are now being specially Toothed and Tempered for the working of Marble.



Owing to the handiness and durability of these Tools they are in constant use through but the whole of the United Kingdom.

Two sample Tools, with six Cutters, sent carriage free to any address in the Kingdom on receipt of a Postal Order for 12s. to the

SOLE INVENTORS, PATENTEES AND MANUFACTURERS—

J. G. FAULDS & CO., 48 North Frederick Street, Glasgow, Scotland.

Telegraphic Address:
"KEEPER, LONDON."

Established 1830.

W. WILKINSON,

MANUFACTURER OF

**Wedding Rings and Keepers,
Mourning and other Rings.**

ALSO PATENTEE OF THE

Apparatus for Expanding & Contracting Plain Rings.

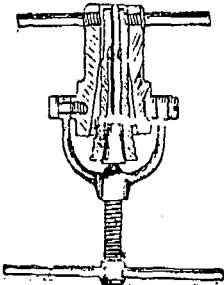
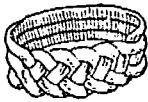

Wedding Ring
can be enlarged
or made smaller
in a few
minutes.

A full descrip-
tion of this
Instrument can
be sent on
Application.

**1 & 2 Skinner Street, Clerkenwell,
and at 38 Clerkenwell Road, LONDON, E.C.,**

ENGLAND.

9ct. Hall Marked
Wedding Rings.

 **TRADE ONLY.**

The Foleshill Cycles

NONE EQUAL TO THEM.

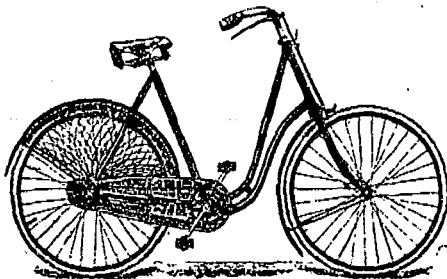

FOLESHILL CYCLE CO., Ltd.

COVENTRY, ENG

TOWNEND

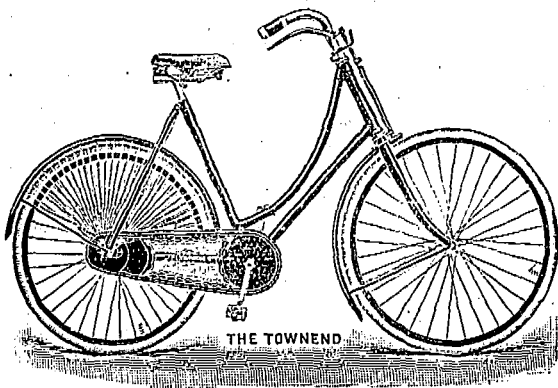

CYCLES.

Send for Terms and Catalogue.

The New Townend Bros., Ltd.
COVENTRY, Eng.

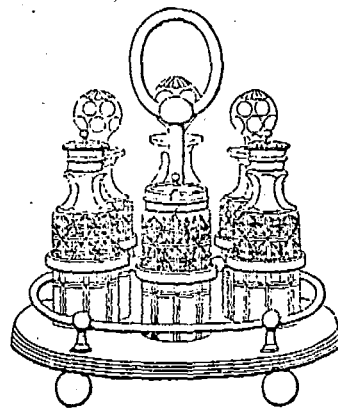

W. R. NUTT & CO.,

Silver . . .
Plate . . .
Manufacturers,

Norfolk Place,
Suffolk Road,
Sheffield, Eng.

London Show Rooms :
28 Clerkenwell Road
London, E.C., Eng.

PARIS EXHIBITION.

Honorable mention for super-
iority of Electro-plate and Brit-
annia Metal Goods.

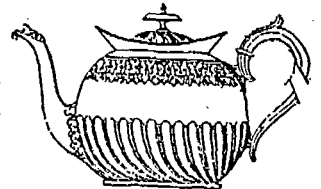

Telephone
150 "COVENTRY."

Telegraphic Address:
"Progress" Great Heath.

Royal Progress Cycles.

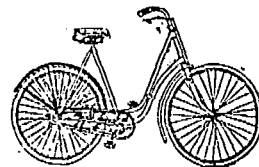

MANUFACTURED BY

THE PROGRESS CYCLE CO. Ltd.,
Foleshill, COVENTRY, England.

SEND FOR PRICE LIST.



UNDERWOOD & CO.,

Bicycle Manufacturers,

ADDISON WORKS,

COVENTRY,
ENGLAND.



SEND ALONG

Your Inquiries for Valves for

Inner Tubes, Single Tubes, Cushion Valves, Inflators and Pumps of all kinds, Spokes, Spoke Dies, Nipples, Oil Cups, Outfits, Toe Clips, Pump Clips, Electrical Terminals and Screws Turned and Machined Parts,

To _____

ROSS, COURTNEY & CO.,
Limited.

Ashbrook Road, London, N., Eng.

→ **RAW FURS** ←
Consignments Solicited

Highest Market Price in the Dominion of Canada.
I. LEVY, 516 St. Paul St., MONTREAL

E. H. CRIPPS,

161, KENNINGTON ROAD, S.E.,

LONDON, ENGLAND.

MAKER OF ALL KINDS OF

SWITCH & FUSE CASES,

BLOCKS & BOARDS of all DESCRIPTIONS,

In Teak, Mahogany, Oak, Walnut, and all Whitewoods, &c.

Price List of Standard Sizes on Application.

ESTIMATES FREE.

TELEPHONE No. 193 HOP.

STEEL MANUFACTURERS.

Telegraphic Address :- BEESLEY.

Manufacturers of STEEL FOR ALL PURPOSES.

SPECIALITIES :

BRIGHT COLD ROLLED STEEL and WIRE.

Clock and Watch Spring Steel. Bard Saw Steel.
Cycle & Sewing Machine Steel. Special soft Steel for Stamping Purposes
Rule and Measuring Tape Steel. Pen and Penholder Steel.
Bed and Shutter Spring Steel. Corset and Crinoline Steel.
Best Crucible Cast Steel, for Tools, &c. Wire Drawers' Plates.
Hat and Brush Wire. Fish Hook Wire. Needle Wire.
Spiral Spring Wire. Cycle Spoke Wire.

W. T. BEESLEY & CO. Limited,

Polished Lengths for Drill Rods.
Best Cast Steel for Antifriction Balls.
Solid and U shaped Umbrella Rib Wire.
Best Improved Cast Steel Rope Wire.
All descriptions of Steel in Bars, Sheets, Strips or Wire—Unhardened, or Hardened and Tempered, Black or Bright.
Best Crucible Steel Castings.

Universal Steel Works & Rolling Mills,

SHEFFIELD, - - - ENGLAND.

CABLE ADDRESS: HAYWARD BROTHERS, LONDON, ENG.

A B C CODE US

Hayward Brothers & Eckstein Ltd

ENGINEERS & IRONFOUNDERS

Hayward's Patent Lights.
Hayward's Safety Coal Plates.
Iron Staircases, Straight and Spiral.
Ventilators for Rooms, Drains, &c.
Stable Fittings (Oottam's).
Wrought and Cast Iron Sashes.
Ranges, Stoves, Interiors, &c.
"Juilmit" Patent Metal Lathing.
"Safford" Radiators, "Daisy Boilers."

EST'D 1782

The Union Iron Works, UNION ST., BOROUGH, LONDON, S.E., Eng.

Illustrated Catalogues on Application.

The Thermoscopic Loop

BY ROYAL LETTERS



Automatic RADIATOR

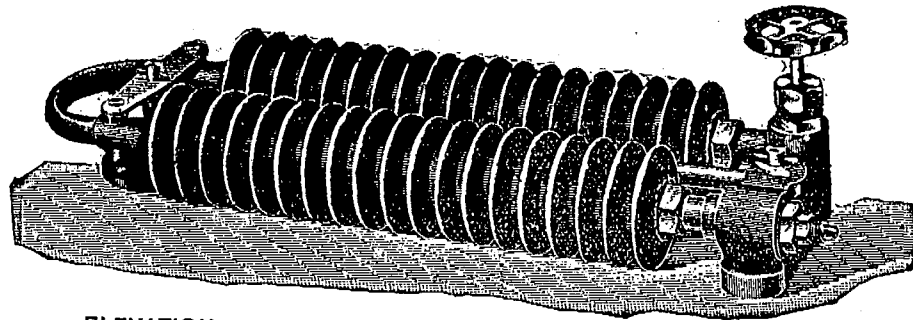

ELEVATION.

Size:

18 in. long,
4 in. high,
6 in. wide.

Prices on Application.
Special Quotations for Quantities.

Being perfectly Automatic, will keep Railway Carriage Compartments at any desired temperature, discharging the products of condensation without the aid of a steam trap or attention of any kind when once started.

ADVANTAGES.

LIGHTNESS. COMPACTNESS. RELIABILITY. SELF-CONTAINED.
COMBINING STOP AND REGULATING VALVE, RADIATOR, AND STEAM TRAP IN ONE PIECE.

CANADIAN PATENT FOR SALE.

F. LAMPLOUGH,

5 GREEN TERRACE, Rosebery Avenue, . . . LONDON, ENGLAND.

GAS ENGINE

FOR SALE.

❖ Otto Make ❖

Bought of and Guaranteed by

SCHLEICHER, SCHUMM & CO.,

Of Philadelphia.

TEN-HORSE POWER. . . WITH SLIDE GOVERNOR.

Needs no engineer. Can be started immediately with a match. No smoke, no smell. In first-class Running condition. Very economical.
Costs from 90 cents to \$1.25 a day for gas and all expenses. Always ready.

Apply to . . .

M. S. FOLEY,

Journal of Commerce, . . . MONTREAL.

THE FINEST AND CHEAPEST **ARC LAMP** MADE. THE MARVEL OF THE AGE.

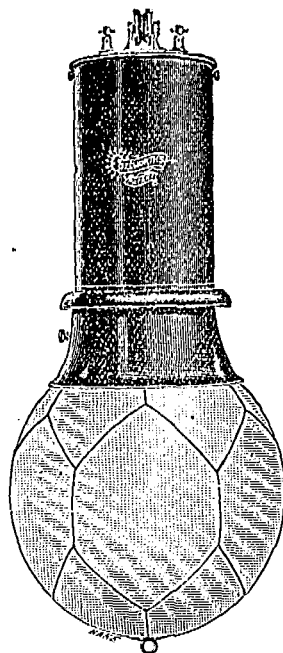

Self-Focussing. Very Efficient.
Well Finished.

British Workmanship.
Simple and Effective.
Cheap and Reliable.

Street Lighting Arcs.
Factory Lamps.
Alternating Arcs.
Inverted Lamps.
Enclosed Arcs.
Photographic Lamps.
Double Carbon Lamps, &c., &c., &c.

Metallic Brake. Accurate Feed.
Well Designed.

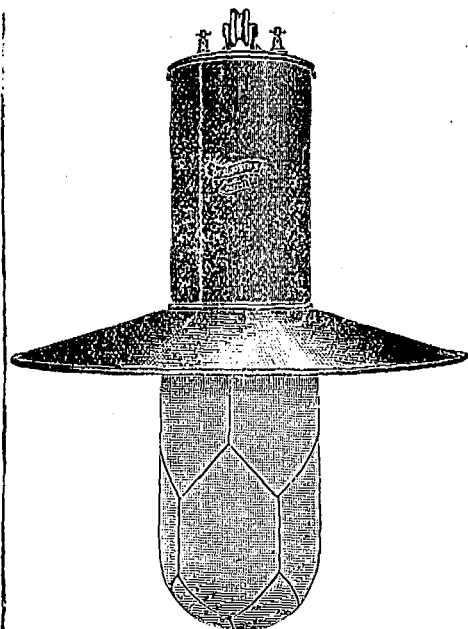

(1/2 full size.)

Price, all complete, \$20 F.O.B. at London.

Cotsworth Arc Lamp & Electric Lighting Syndicate, Limited,
25 Victoria St., LONDON, S.W., ENGLAND.

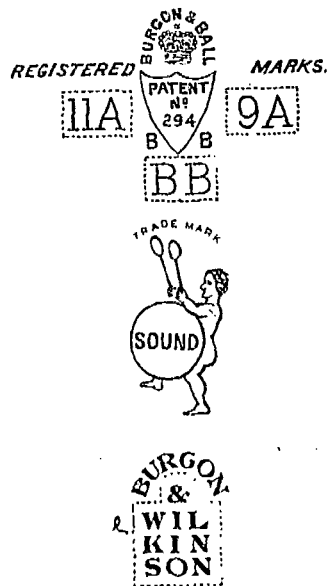

BURGON & WILKINSON LTD.
GIDGEE
SHEFFIELD

BURGON & BALL LTD.

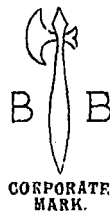
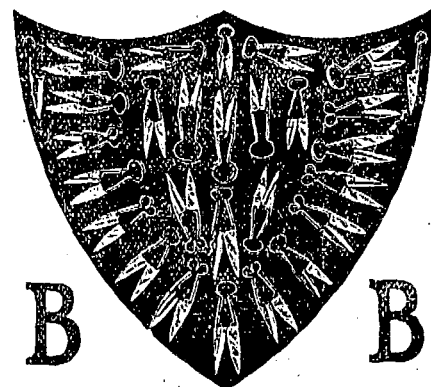

Insist on having every pair of Shears branded with these world-renowned Trade Marks, and beware of Imitations.

BURGON & BALL
(LIMITED.)



Insist on having every pair of Shears branded with these world-renowned Trade Marks, and beware of Imitations.

Malin Bridge, - SHEFFIELD,
ENGLAND.

**CHEMICAL and
ASSAY APPARATUS
and REAGENTS.**

We carry in stock everything necessary for fitting up . . .

Assay or Testing Laboratories,
ALSO
Prospecting Outfits and
Miners' Supplies.

An Illustrated Catalogue on application.

**LYMAN, SONS & CO.,
MONTREAL**

Dominion Paper Co'y

134 MCGILL STREET,

MONTREAL.

Mills at Kingsley Falls, P. Q.

Manufacturers of the following grades:

High Press Paper:

Nos. 1 & 2 Book and Printing (Toneo and White)
No. 3 News and Printing " "
White Tea and Bag,
Bleached Manilla, Envelope, Bag and Wrapping.
White Manilla, Tea and Wrapping.
Unbleached Manilla Tea and Wrapping.

THE
Ward Commercial Agency

Mercantile Reports. Collections.

Personal Attention. Prompt Returns

246 St. James Street, MONTREAL

Attention Given to Special Reporting.

ARTHUR GAGNON
Manager Estate
Hon. Jean L. Beaudry

L. A. CARON
Auditor Town of Mal-
oneuve and of la Cham-
bre de Commerce du
District de Montreal.

GAGNON & CARON,

Rooms 41 & 42 Montreal St. Ry. Bldg., Montreal.

Accountants, Curators, Liquidators and
Commissioners, S. C. Bell Tel. Main 515.

THE
MALLEABLE IRON Co'y.,

LIMITED.

...MANUFACTURERS OF...

Iron Stairs,
Wrought & Cast Iron Railing,
Fire Escapes for Factories,
Balconies, Elevator Enclosures,

....AND ALL CLASSES OF....

Ornamental Iron Work.

Malleable Iron Pipe Fittings & Castings,
19 to 29 Mill St., MONTREAL.

**JOSEPH HATTON,
ENGINEER,
IRON and BRASS FOUNDER.**

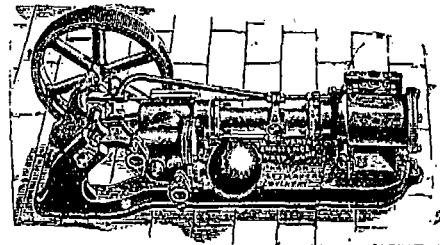

—Sole Maker of the—

Coventry Challenge Steam Pump

ALBION FOUNDRY,

KING ST., - COVENTRY, ENG.

INSURANCE, BANK and COMMERCIAL

PRINTING

Receives our Special Attention.

JOURNAL OF COMMERCE,

171 St. James Street, MONTREAL.

Telegraphic Address:—"Safety, Wolverhampton."

The **TALBOT CYCLE CO. Ltd.**

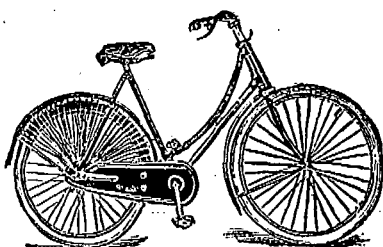

SEND FOR PRICE LIST.

Pelham St., WOLVERHAMPTON, Eng.

Saxe & Archibald,

ARCHITECTS

Room 79, Imperial Building.

MONTREAL

Telegraphic Address:—"ASKHAM, SHEFFIELD."

Askham Bros. & Wilson

LIMITED

MANUFACTURERS OF

Cast Steel, Special Tool Steel, and Double Shear.

Crucible Steel Castings.

Patent Centrifugal Pulverisers,
Stone Breakers,
Mumford & Moodie's Patent Separator.

TRAMWAY MATERIAL

Crucible Steel Points & Crossings.

SHEFFIELD,

ENGLAND.

**THE RUSSELL,
OTTAWA.**

THE PALACE HOTEL OF CANADA.

This magnificent new Hotel, fitted up in the most modern style, is now re-opened. The Russell contains accommodation for over Four Hundred Guests, with passenger and baggage elevators and commands a splendid view of the City, Parliamentary grounds, river and canal. Visitors to the capital having business with the Government find it most convenient to stop at the Russell, where they can always meet the leading public men. The entire Hotel is supplied with escapes; and in case of fire there would not be any confusion or danger. Every attention paid to Guests.

F. X. ST. JACQUES, Propr.

ORDERS for Printing entrusted to the Canadian Journal of Commerce will receive every care and attention.

SOANE & SMITH,

China and Glass Manufacturers,

462, OXFORD ST., LONDON, W., ENGLAND.

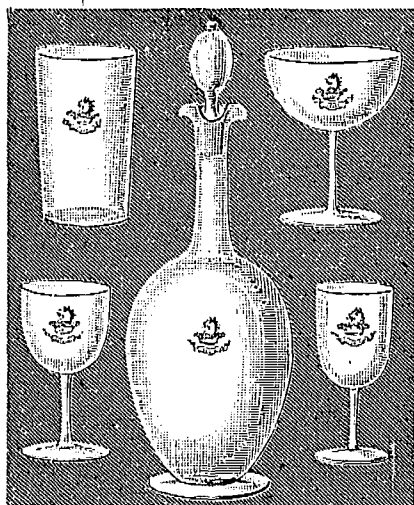

The "PORTMAN"

Service of Table Glass

With Crest or Monogram.

Full set for 12 Persons, (87 pieces), **£4 18 6**
(Inclusive Price.)

Same quantity, PLAIN **£3 10 0**
(without Crest)

Catalogue Free on Application.

EPPS'S COCOA

GRATEFUL COMFORTING

Distinguished everywhere for Delicacy of Flavour, Superior Quality, and highly Nutritive Properties. Specially grateful and comforting to the nervous and dyspeptic. Sold only in ½-lb. tins, labelled JAMES EPPS & Co., Ltd., Homœopathic Chemists, London, England.

BREAKFAST SUPPER

EPPS'S COCOA

"THE HOME OF THE BEST CANADIANS."

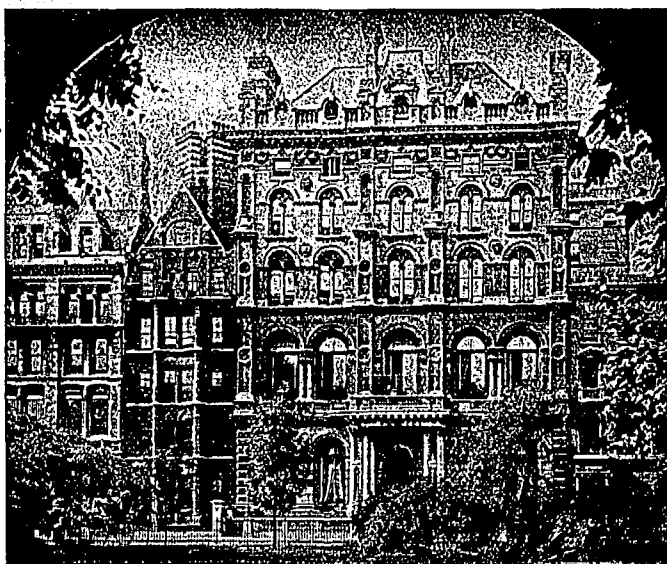

Inns of Court Hotel, - HOLBORN, London, W.C., Eng.

Central and Convenient.—Visitors may reside upon fixed terms, or have a bedroom only, and dine in the Pleasantest Table d'Hôte room in England, or in the Popular Restaurant.—The Lounge Hall is the Finest in London. 200 Bedrooms and Self-Contained Suites.—The Hotel has all modern improvements, its arrangements are of the best, and it is noted for its great comfort, excellent cooking, splendid cellars, and very moderate charges. Building Fireproof. Inclusive terms from 10s. 6d. a day. Tariff gratis.

Return Bend. Hexagon Nipple. Reducing Nipple. Tee. Bushing. Round Flanges. Improved Bolt Union for Steam Tubes. Section of Improved Joint. Elbow. New Cap Union Joint.

HALL & WILSON,
TUBE FITTING MAKERS.
CHESTERFIELD, - England.

Steel and Malleable Iron Castings of every description.

Journal of Commerce.

CATALOGUE, BOOK AND COMMERCIAL

PRINTING.

ESTIMATES CHEERFULLY FURNISHED.

... 171 ST. JAMES STREET ...

Telephone Main 288.

MONTREAL.

CALEDONIAN HOTEL.

ADELPHI TERRACE, LONDON, W.C., ENG.

Newly Decorated and Altered.

*A Commodious, Comfortable Hotel,
Near to the Business Centre,
Yet in a Quiet Neighborhood.*

Every Home Comfort at Moderate Charges.

Telegraphic Address: "SNUGGEST."

JAMES TATE, Proprietor.

Leading Hotels in Canada.

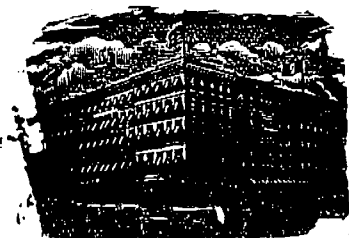

ROSSIN HOUSE, TORONTO, Canada.

A. Nelsen, Proprietor.

The proprietor has found necessary owing to the increased patronage of this popular Hotel to increase its capacity by an addition of 75 rooms, elegantly furnished en suite with baths, now ready for occupation. The latest exposed sanitary plumbing has been adopted throughout. THE ROSSIN is admittedly the largest, best appointed and most liberally managed hotel in the Province, having accommodation for 500 guests.

A. NELSON, Proprietor.

ULD. PERRAULT

General Binder

Blank Book Maker. Ruling, Paging, Perforating, &c. All library books and other sets promptly attended to.

40 Place Jacques Cartier, Montreal.

THE SALISBURY HOTEL

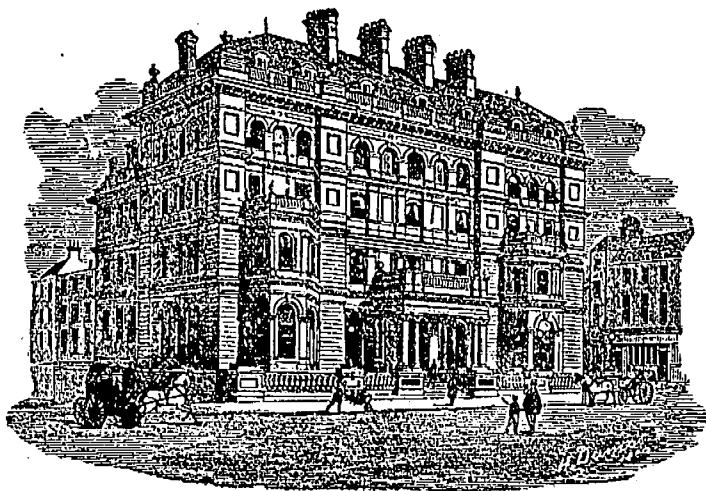

Salisbury Square, Fleet St., - LONDON, E.C., Eng.

ROBERT HUNT, Manager.

One of the quietest and most comfortable Hotels in London, within easy distance of all places of amusement. Lift to all Floors.

Electric Light Throughout, Toilet Saloon, High Class Cuisine
A carefully selected stock of Finest Wines at moderate charges.

Splendid Lounge Drawing, Reading, Smoking and Billiard Rooms.

... THE ...

ROEBLING CONSTRUCTION COMPANY

Manufacturers and Contractors for

The ROEBLING
SYSTEM
OF
FIRE-PROOFING

Fire-Proof Floors, Ceilings, Partitions, Girder and Column Protection, Furring and Wire Lathing for Ornamental Plaster effects, Exterior Wall Wire Furring, Etc.

CANADIAN OFFICE: 704-705 New York Life Bldg., MONTREAL, Que.

* **BLACKMAN'S** *

Patent Power Ventilating

* **WHEEL.** *

HEATING.

COOLING.

DRYING.

VENTILATING.

14 Highest Awards Given to the Blackman Air Propellor.

ESTIMATES for Ventilation, Drying and Cooling given on Application. Send for Illustrated Circular.

MILLER BROS. & TOMS, - Agents, - MONTREAL

* **FISHER** *

188 STRAND, - - LONDON, ENGLAND.

DO NOT CRUSH YOUR HATS.

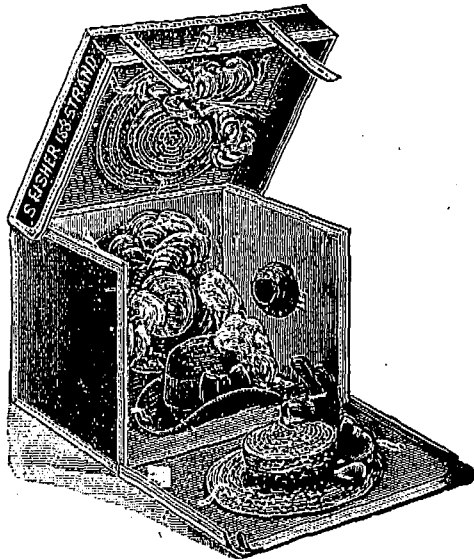

The Patent HAT BOX. Best ever Invented, 35s.
TAKES 6 HATS.

Observe the front opens as well as the top. You can arrange the feathers and trimmings when the hats are fixed in the box. The hat is put on the cone and a bonnet pin passed through the hat.

CATALOGUES FREE.

FISHER

+ + + + 188 Strand, LONDON, Eng.

Exchange Telephone No. 301.

National Telephone No. 617.

BELL BROTHERS & CO.,

(W. Bell, certified for Good Workmanship.)

PATENTEES & MANUFACTURERS

SPECIALLY OF

Shovels, Spades, Forks, Hammers, Picks, Etc.

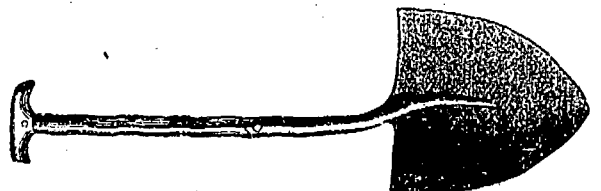

PATTERN No. 3, ROUND NOSE.

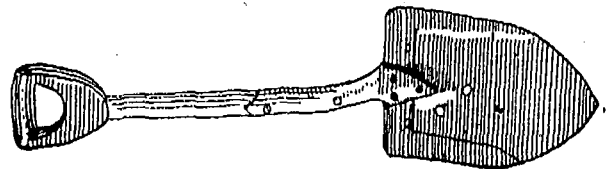

PATTERN No. 5j.

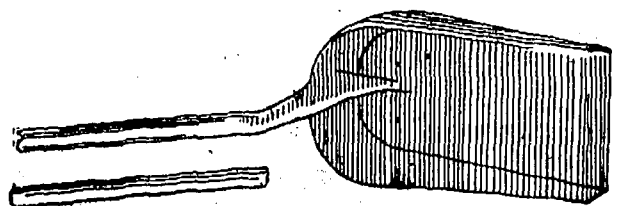

PATTERN No. 13.

**INVENTION WORKS,
SHEFFIELD, + ENGLAND.**

W. & F. P. CURRIE & CO.,

134 McGill Street,
Corner St. Paul St.

MONTREAL.

Sofa, Chair and Bed Springs,

A Large Stock always on Hand.

Roman Cement, Portland Cement,
Water Lime.

Drain Pipes, Vent Linings,

Fire Covers, Fire Bricks, Fire Clay

Whiting, Plaster of Paris,

Borax, China Clay, etc.

Marble & Granite.
C. MARIOTTI
Mosaic Floors & Marble Altars,
A SPECIALTY.
13, 15, 17,
Beaver Hall Hill,
MONTREAL.

WE SUPPLY THE MATERIAL

OR CONTRACT TO COVER

STEAM PIPES and BOILERS

H. McLAREN & Co

706 CRAIG STREET,

MONTREAL

Tel. Main 2305.

AGENTS FOR

Eureka Mineral Wool and Asbestos Company.

Brousson's Agencies, Ltd.,

7 & 8 DYERS' BUILDINGS, LONDON, E.C., ENG.

The best medium to secure a permanent supply of the latest

ENGLISH & CONTINENTAL

China, Glass & Earthenware Goods

At makers' own lowest prices with highest discounts.

....Correspondence Invited.

Printed Dinner Sets

BEST STAFFORDSHIRE MAKE.

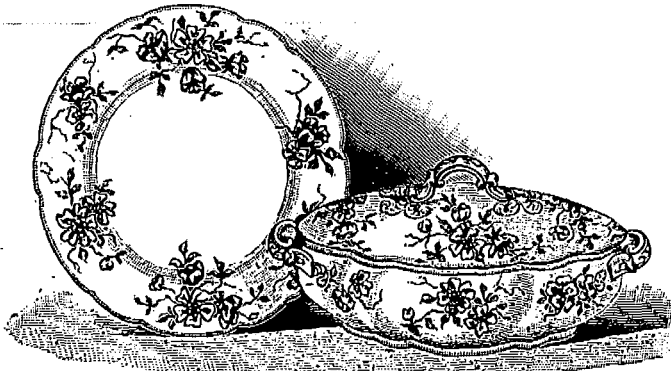

Ask for Illustrated List.

Trade only supplied.

"SALISBURY," No. 105.

Colours: Brown, Peacock and Pearl.

26 p sets, 5/6 printed.

54 " " 10/6 "

70 " " 17/9 "

16/9 printed and gilt.

25/9 " " "

A Large Variety of Shapes and Patterns. Enamelled and gilt sets from 21/10. 54 p. Every kind of Earthenware supplied.

Telegraphic Address: "SCYTHES."

Established 1772

Please Address In Full.

LINLEY & BINGHAM,

(Formerly S. & R. LINLEY.)

Makers of Smiths' Bellows, Portable Forges, Smiths' Hearths, Anvils, Vices, Tug Irons, and General Smiths' and Engineers' Tools.

Brazing Bellows and Forges for Silversmiths, Cycle Makers, &c.

**GLOUGH WORKS, SYLVESTER GARDENS,
SHEFFIELD, England.**

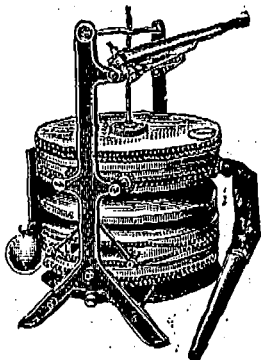

IMPROVING
AND REMODELING

HEATING

EITHER BY

Hot Air, Steam or Water,
ARE OUR SPECIALTIES.

E. C. Mount & Co.

Plumbers, Gas and Steam Fitters.

766 CRAIG STREET,

MONTREAL;

TELEPHONE NO. Main 1265

Commercial, Insurance

... AND GENERAL

Book & Job Printing ..

EXECUTED WITH
CARE AND PROMPTNESS

AT THE OFFICE OF

**The Journal
of Commerce**

171 & 173 ST. JAMES ST.,

MONTREAL.



Bill Heads. Statements. Catalogues.
Note Heads. Business Cards. Folders.
Letter Heads. Circulars. Price Lists.
Etc., Etc.





TOOTH and

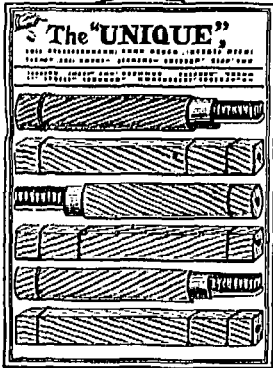

HAIR BRUSHES

FOR ALL MARKETS.

REUBEN WAKELY,

383 KINGSLAND ROAD, . . .

LONDON, N.E.,

→ ENGLAND. ←

PATENT CEMENTED TOOTH BRUSHES.

MANUFACTURER OF

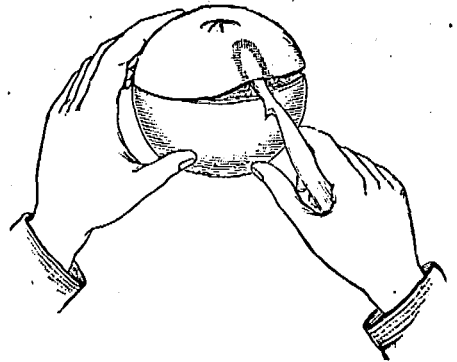

"THE RAPID" Orange Peeler. (PATENT)

CONSUMERS CORDAGE COMPANY,
 MANUFACTURERS OF **Limited.**
Cordage and Binder Twine
 OF EVERY DESCRIPTION.

HEAD OFFICE:
 283 St. Patrick Street
 MONTREAL.

Fancy Leather and Cabinet Case Manufacturer.

FRANK H. PEACE,

PATENTEE AND MANUFACTURER OF

Dressing Cases,

Bags, Writing Folios,
 Jewel Cases,
 Cutlery Companions,
 Purses, Pocket Books,

and all descriptions of Leather
 and Cabinet Case Goods.

19 Thavie's Inn, Holborn Circus,
 London, E.C., Eng.

and 126 Eldon Street,
 Sheffield, Eng.

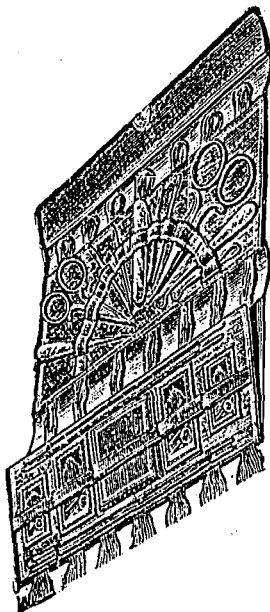

THE LYLE COMPANY, LTD.
 CABINET MAKERS,

Patentees of Folding Tables & Rout Seats.

PERFECTLY
RIGID.

FOLDED

Send for Price List to
 26 HARRISON STREET, London, W.C, Eng.

Telephone Up 1091.

H. O'BRIEN & CO.,

Real Estate Agents,

Interior Painters, Designers and Decorators,

257 Bleury Street,

MONTREAL,

Sole Agents for
Electric Sanitary
 NO DUST
Floor Dressing.
 Used by the Leading Merchants

Agents for
 English, American
 and Canadian
WALL PAPER.

Insurance.

The Federal Life ASSURANCE COMPANY.

HEAD OFFICE, HAMILTON, CANADA.

Capital and Assets - - - - \$1,669,660.80
 Surplus to Policyholders - - - 723,267.77
 Paid Policyholders in 1899 - - - 126,464.89

MOST DESIRABLE POLICY CONTRACTS.

JAS. H. BEATTY, President. DAVID DEXTER, Managing Director

J. K. McCUTCHEON, Sup't. of Agencies.

H. RUSSELL POPHAM, Provincial Manager.

The Best Company FOR THE BEST RISKS

Is the one that is most rigid in its selection and classification of risks; the most careful in the selection of its investments and the most economical and progressive in its management.

If you think of insuring study the record of

The Temperance & General Life Assurance Co'y,

from it you will learn of its unparalleled record with regard to mortality and prompt returns from investments.

If you are in every respect a first class risk, write for literature or consult an agent of the Company.

Hon. G. W. ROSS, President. H. SUTHERLAND, Manager.

HEAD OFFICE, Globe Building, TORONTO.

Scottish Union and National INSURANCE COMPANY.
 Of Edinburgh, Scotland.

ESTABLISHED 1814.

M. BENNETT, Jr., Gen. Manager North American Branch, Hartford, Conn.
 Capital \$30,000,000 | Invested Funds..... \$13,500,000
 Total Assets \$4,472,705 | Deposited with Dom. Govt., 125,000
 (Market value.)

WALTER KAYANAGH, Resident Agent, 117 St. Francois Xavier St., MONTREAL

Insurance.

British * America ASSURANCE COMPANY.

HEAD OFFICE, . . . TORONTO.

Incorporated 1833.

FIRE AND MARINE.

Cash Capital. \$750,000.00
 Total Assets, over \$1,473,536.05
 Losses Paid since organization. . . . \$18,707,996.75

Geo. A. Cox, President. J. J. KENNY, Vice-Pres. P. H. SMITH, Secretary
 C. R. G. JOHNSON, Res. Agent, 1738 Notre Dame St., MONTREAL.

The Mutual Life INSURANCE COMPANY

OF NEW YORK.

RICHARD A. McCURDY, President.

STATEMENT FOR THE YEAR ENDING DECEMBER, 31st, 1896

Assets,	\$184,935,600.80
Reserve on Policies (American Table, 4 p.c.).....	\$168,221,916
Liabilities other than Reserve.....	1,623,951
Surplus.....	15,089,822
Receipts from all sources.....	41,953,145
Payments to Policy-holders.....	20,885,472
Whole Life Risks assumed and renewed, 219,308 policies....	637,726,276
Risks in force, 273, 213 policies, amounting to.....	802,867,478

NOTE.—The above statement shows a large increase over the business of 1892 in amount at risk, new business assumed, payments to policy-holders receipts, assets and surplus; and includes as risks assumed only the number and amount of policies actually issued and paid for in the accounts of the year

Agents wanted. Apply to

FAYETTE BROWN, Manager, MONTREAL.

Caledonian Insurance Co'y

THE OLDEST SCOTTISH FIRE OFFICE.

1724 NOTRE DAME, - MONTREAL.

LANSING LEWIS, Manager.

THE NORTH AMERICAN LIFE ASSURANCE COMPANY.

Head Office: 112-118 King St. West, TORONTO, Ont.

The following figures taken from the last financial statement show the unexcelled financial position to which the Company has attained. It has

Assets \$ 3,509,033.20
 Cash Income..... 893,522.39
 Net Surplus..... 468,023.85
 Insurance in Force..... 23,706,075.00

L. GOLDMAN, Secretary. WM. McCABE, Man. Dir.
 Messrs. AULT and McCONKEY, Managers for Province of Quebec,
 180 St. James St., Montreal.

LIVERPOOL & LONDON & GLOBE INSURANCE COMPANY.

Available Assets, - - \$58,553,900
 Funds Invested in Canada, - \$2,110,000

Security, Prompt Payment and Liberality in the adjustment of Losses are the prominent features of this Company.

Canada Board of Directors:
 EDMOND J. BARBEAU, Chairman,
 WENTWORTH J. BUCHANAN, Deputy Chairman.
 A. F. GAULT, SAM'L. FINLEY, E. S. CLOUSTON.
 G. F. C. SMITH, Resident Secretary.

Head Office, Canada Branch: MONTREAL.

Do you require any Printing this week? Telephone Main 238 will ensure prompt service.

Journal of Commerce,
 171 St. James St.

THE WATERLOO MUTUAL Fire Insurance Company.

Established in 1863. Head Office, Waterloo, Ont.

Total Assets, Jan. 1, '94, \$349,734.71.
 GEORGE RANDALL, Esq., President; JOHN SHUB, Esq., Vice-President; Frank Haight, Esq., Manager; John Miller, Esq., Inspector.

EVERYTHING in the line of JOBPRINTING executed promptly at the office of The JOURNAL of COMMERCE.

(FOUNDED 1825.)

Law Union & Crown Ins. Co.,

(OF LONDON.)

Assets exceed, - - - \$22,000,000.

Fire risks accepted on most every description of insurable property.

Canadian Head Office: BEAVER HALL, MONTREAL
 J. E. E. DICKSON, Manager.

Agents Wanted throughout Canada.

The Canada Accident Assurance Company.

Head Office, MONTREAL.

A Canadian Company for Canadian Business

ACCIDENT AND PLATE GLASS.

Surplus 50 p.c. of Paid-Up Capital above all liabilities including Capital Stock

T. H. HUDSON, Manager. R. WILSON SMITH, President.

NEW YORK LIFE

INSURANCE COMPANY.

JOHN A. McCALL, President;

Gain in Insurance in force 1899
\$117,850,865

AN UNPARALLELED RECORD.

Applications invited by the undersigned for general and special agencies, and management of territory from experienced Life Insurance men, as well as from those wishing to acquire training and experience.

WESTERN CAN. BR., 406 1/2 Main St., Winnipeg, Man.
N. B. BR., 120 Prince William St., St. John, N. B.
TORONTO BRANCH, 6 King St., West, Toronto, Ont.
HALIFAX BR., Barrington and Prince Sts.

R. HOPE ATKINSON.

AGENCY DIRECTOR,

Company's Building, MONTREAL

J. DUNCAN DAVISON

Imperial Bdg. 107 St. James Street,
Montreal.

COMMISSIONER

For Following Provinces:

Ontario, Quebec, Manitoba, New Brunswick
Nova Scotia and Prince Edward Island.

Established 1809.

North British & Mercantile Insurance Company.

Total Funds, Dec. 1896, \$67,244,580.00
Canadian Investments, 6,466,460.08

Directors:

Henri Barbeau, Esq. Arch'd Macnider, Esq.
Thos. Davidson, Managing-Director.

This Company's investments in Canada greatly exceed those of other fire Companies.

C. Ross Robertson & Sons, Gen'l. Agts.
11 Hospital Street, MONTREAL.

Hartford Fire Insurance Co

HARTFORD, CONN.

Established - 1794.

Cash Assets, - \$10,004,697.55.

Authorized Capital, \$3,000,000.00
Capital Subscribed & Paid-up, 1,250,000.00
Deposited with Receiver General in
Canada, 110,934
Annual Income, 7,000,000.00
Surplus beyond liabilities and
Capital Stock, 3,284,392.15

Geo. L. Chase, President.

P. C. Royce, Sec'y. Thos. Turnbull, Asst. Sec'y.
Chas. E. Chase, Asst.-Sec'y.

C. Ross Robertson & Sons, Agents
11 Hospital Street, MONTREAL.

UNCONDITIONAL POLICIES

ARE ISSUED
BY THE . . .

CONFEDERATION LIFE ASSOCIATION.

Cash Values,
Extended Insurance,
Paid up Policies,

GUARANTEED.

Full information sent on application.

H. J. JOHNSTON,

Prov. Manager,

174 ST. JAMES ST.,
MONTREAL.

W. C. MACDONALD,

Actuary.

J. K. MACDONALD.

Managing Director.

Head Office, - TORONTO.

LIFE INSURANCE AGENCIES.

THE ROYAL-VICTORIA LIFE INSURANCE CO. of Canada, (CAPITAL \$1,000,000)

has several GENERAL and DISTRICT agencies not yet allotted, and is prepared to give LIBERAL CONTRACTS to energetic, intelligent, and reliable agents. To men who can make a success of a good agency (whether experienced or not) a splendid opportunity is offered. Negotiations will be treated in strict confidence, if desired.

Communicate with Mr. H. C. THOMAS, Superintendent of Agencies, TORONTO; Mr. W. T. STEWART, Superintendent of Agencies, HALIFAX; Mr. ADAM REID, Manager, WINNIPEG; Mr. W. M. HAIGHT, Manager, VANCOUVER, or with

DAVID BURKE, A.I.A., F.S.S., General Manager, - - - Head Office, MONTREAL, Canada.

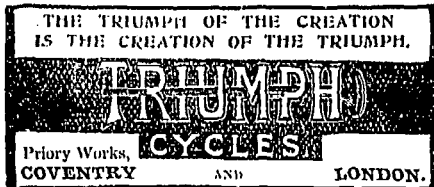

Triumph Cycle Co.,

LIMITED.

COVENTRY, ENGLAND

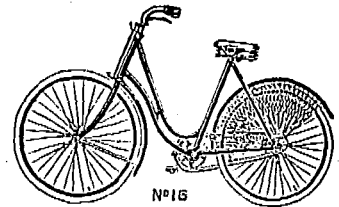

WESTERN ASSURANCE COMPANY.

FIRE AND MARINE. Incorporated 1851.

Assets, over \$2,320,000.00
Income for Year ending 31st December, 1898, over - 2,530,000.00

Head Office. - Toronto, Ont.

Hon. Geo. Cox, Pres. J. J. KENNY Vice-Pres. & Man.-Dir.
C. C. FOSTER, Secretary.

Montreal Branch, - - 189 ST. JAMES STREET.

ROBT. BICKERDIKE, Manager.

ROUTH & CHARLTON, City Agents.

THE IMPERIAL

INSURANCE COMPANY LIMITED
FIRE.

LONDON.

ESTABLISHED 1808.

SUBSCRIBED CAPITAL, \$6,000,000
PAID-UP CAPITAL, 1,500,000
TOTAL INVESTED FUNDS OVER 8,000,000

Canadian Branch:

COMPANY'S BUILDING, PLACE D'ARMES, MONTREAL.
G. R. KEARLEY, RESIDENT MANAGER.

Victoria-Montreal Fire Insurance COMPANY.

Incorporated by Special Act of the Parliament of Canada.

Capital Authorized.....\$1,000,000
Capital Fully Subscribed..... 400,000

"Deposit made with the Dominion Government for the protection of Policyholders."

THOMAS A. TEMPLE & SONS,

GENERAL MANAGERS.

133 St. James Street (Temple Building),

Montreal, Canada.

COMMERCIAL UNION

ASSURANCE CO., Ltd.,

Of London, England.

FIRE LIFE MARINE

Agencies in all the principal Cities and Towns of the Dominion.

HEAD OFFICE, Canadian Branch, - MONTREAL
JAMES MCGREGOR, Manager.