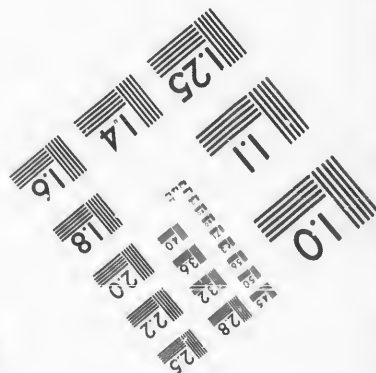
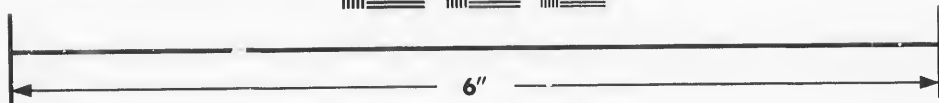
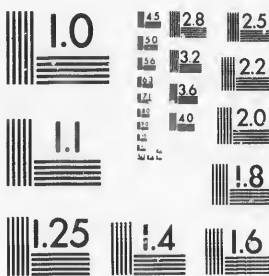

**IMAGE EVALUATION
TEST TARGET (MT-3)**



**Photographic
Sciences
Corporation**

23 WEST MAIN STREET
WEBSTER, N.Y. 14580
(716) 872-4503

1.5 2.8 2.5
2.0 2.2
1.8

**CIHM/ICMH
Microfiche
Series.**

**CIHM/ICMH
Collection de
microfiches.**



Canadian Institute for Historical Microreproductions / Institut canadien de microreproductions historiques

1.5 2.8 2.5
2.0 2.2
1.8

© 1987

Technical and Bibliographic Notes/Notes techniques et bibliographiques

The Institute has attempted to obtain the best original copy available for filming. Features of this copy which may be bibliographically unique, which may alter any of the images in the reproduction, or which may significantly change the usual method of filming, are checked below.

L'Institut a microfilmé le meilleur exemplaire qu'il lui a été possible de se procurer. Les détails de cet exemplaire qui sont peut-être uniques du point de vue bibliographique, qui peuvent modifier une image reproduite, ou qui peuvent exiger une modification dans la méthode normale de filmage sont indiqués ci-dessous.

- | | |
|---|---|
| <input type="checkbox"/> Coloured covers/
Couverture de couleur | <input type="checkbox"/> Coloured pages/
Pages de couleur |
| <input type="checkbox"/> Covers damaged/
Couverture endommagée | <input checked="" type="checkbox"/> Pages damaged/
Pages endommagées |
| <input type="checkbox"/> Covers restored and/or laminated/
Couverture restaurée et/ou pelliculée | <input type="checkbox"/> Pages restored and/or laminated/
Pages restaurées et/ou pelliculées |
| <input type="checkbox"/> Cover title missing/
Le titre de couverture manque | <input checked="" type="checkbox"/> Pages discoloured, stained or foxed/
Pages décolorées, tachetées ou piquées |
| <input type="checkbox"/> Coloured maps/
Cartes géographiques en couleur | <input type="checkbox"/> Pages detached/
Pages détachées |
| <input type="checkbox"/> Coloured ink (i.e. other than blue or black)/
Encre de couleur (i.e. autre que bleue ou noire) | <input checked="" type="checkbox"/> Showthrough/
Transparence |
| <input type="checkbox"/> Coloured plates and/or illustrations/
Planches et/ou illustrations en couleur | <input type="checkbox"/> Quality of print varies/
Qualité inégale de l'impression |
| <input type="checkbox"/> Bound with other material/
Relié avec d'autres documents | <input type="checkbox"/> Includes supplementary material/
Comprend du matériel supplémentaire |
| <input type="checkbox"/> Tight binding may cause shadows or distortion along interior margin/
Lare liure serrée peut causer de l'ombre ou de la distorsion le long de la marge intérieure | <input type="checkbox"/> Only edition available/
Seule édition disponible |
| <input type="checkbox"/> Blank leaves added during restoration may appear within the text. Whenever possible, these have been omitted from filming/
Il se peut que certaines pages blanches ajoutées lors d'une restauration apparaissent dans le texte, mais, lorsque cela était possible, ces pages n'ont pas été filmées. | <input type="checkbox"/> Pages wholly or partially obscured by errata slips, tissues, etc., have been refilmed to ensure the best possible image/
Les pages totalement ou partiellement obscurcies par un feuillet d'errata, une pelure, etc., ont été filmées à nouveau de façon à obtenir la meilleure image possible. |
| <input type="checkbox"/> Additional comments:/
Commentaires supplémentaires: | |

This item is filmed at the reduction ratio checked below/
Ce document est filmé au taux de réduction indiqué ci-dessous.

10X	14X	18X	22X	26X	30X	
	12X	16X	20X	24X	28X	32X

The copy filmed here has been reproduced thanks to the generosity of:

D. B. Weldon Library
University of Western Ontario
(Regional History Room)

The images appearing here are the best quality possible considering the condition and legibility of the original copy and in keeping with the filming contract specifications.

Original copies in printed paper covers are filmed beginning with the front cover and ending on the last page with a printed or illustrated impression, or the back cover when appropriate. All other original copies are filmed beginning on the first page with a printed or illustrated impression, and ending on the last page with a printed or illustrated impression.

The last recorded frame on each microfiche shall contain the symbol \rightarrow (meaning "CONTINUED"), or the symbol ∇ (meaning "END"), whichever applies.

Maps, plates, charts, etc., may be filmed at different reduction ratios. Those too large to be entirely included in one exposure are filmed beginning in the upper left hand corner, left to right and top to bottom, as many frames as required. The following diagrams illustrate the method:

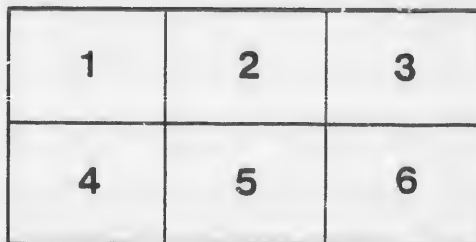
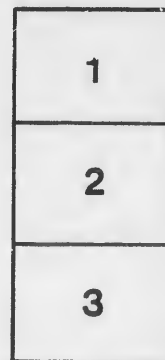

L'exemplaire filmé fut reproduit grâce à la générosité de:

D. B. Weldon Library
University of Western Ontario
(Regional History Room)

Les images suivantes ont été reproduites avec le plus grand soin, compte tenu de la condition et de la netteté de l'exemplaire filmé, et en conformité avec les conditions du contrat de filmage.

Les exemplaires originaux dont la couverture en papier est imprimée sont filmés en commençant par le premier plat et en terminant soit par la dernière page qui comporte une empreinte d'impression ou d'illustration, soit par le second plat, selon le cas. Tous les autres exemplaires originaux sont filmés en commençant par la première page qui comporte une empreinte d'impression ou d'illustration et en terminant par la dernière page qui comporte une telle empreinte.

Un des symboles suivants apparaîtra sur la dernière image de chaque microfiche, selon le cas: le symbole \rightarrow signifie "A SUIVRE", le symbole ∇ signifie "FIN".

Les cartes, planches, tableaux, etc., peuvent être filmés à des taux de réduction différents. Lorsque le document est trop grand pour être reproduit en un seul cliché, il est filmé à partir de l'angle supérieur gauche, de gauche à droite, et de haut en bas, en prenant le nombre d'images nécessaire. Les diagrammes suivants illustrent la méthode.

Revised

1879
Clark, Pa

TOWNSHIP

OF

NORTH DORCHESTER

VOTERS' LIST, 1879.

Sec. 2.—S. C. 4. The Sheriff shall immediately upon the receipt of copies cause one of them to be posted up in a conspicuous place in Court House ; the Clerk of the Peace, upon the receipt of his copies, shall cause one of them to be posted up in a conspicuous place in his office ; every Public or Separate School Master or Mistress shall post up one of his or copies on the door of the school house ; and every Post Master shall post one of his copies in his office.

London, Ont. :

ADVERTISER STEAM PRESSES, RICHMOND STREET.
1879.

Filed Sept 4/79 E.L.

M

Compr

PAR

No. on R

J 180

11

12

96

J

98

J

173

J

183

J

184

J

195

J

236

J

77

J

86

J

87

99

J

100

172

247

249

J

258

1

J

78

93

VOTERS' LIST, 1879.

Municipality of North Dorchester

SCHEDULE OF POST OFFICES.

1 CRUMLIN.	6 HARRIETTSVILLE.
2 NILESTOWN.	7 MOSSLEY.
3 DORCHESTER STATION.	8 GLADSTONE.
4 PUTNAM.	9 DERWENT.
5 AVON	10 BELMONT.

POLLING SUB-DIVISION NO. 1.

Comprising Lots No. 1 to 9, both inclusive, in Concessions No. 1, 2, 3, and 4, north of the River Thames.

PART I.—Persons entitled to vote at both Municipal Elections and Elections to the Legislative Assembly.

No. on Roll.	Name.	Con.	Lot.	P. O. Address
	4 Archer, Henry.....	1	Sub. 11, pt 1.....	Owner 1
J	186 Alexander, James.....	3	S E pt 5.....	Tenant..... 3
	11 Byers, James.....	1	S pt 1.....	Owner 1
	12 Barnes, William.....	1	pt 1.....	Owner 1
	96 Bowen, James.....	2	S W $\frac{1}{4}$ 6.....	Tenant..... 3
J	98 Bell, John.....	2	N $\frac{1}{2}$ 7.....	Owner..... 3
J	173 Baker, John.....	3	S pt 7.....	Tenant..... 3
J	183 Beverly, David.....	3	S W pt 6.....	Owner..... 3
J	184 Beverly, Adelbert.....	3	S W pt 6.....	Farmer's Son.. 3
J	195 Blake, Elias.....	3	pt 1.....	Owner..... 2
	236 Beverly, John.....	4	1-2 SS RR St. 2 ES BSt.9	Owner..... 3
J	77 Cornish, Albert.....	2	S $\frac{1}{2}$ 1.....	Owner 2
J	86 Crocket, James.....	2	S W $\frac{1}{4}$ 3.....	Owner 2
J	87 Creighton, James..	2	S $\frac{1}{2}$ 4.....	Owner 2
	99 Clegg, Robert.....	2	S W pt 7.....	Owner..... 3
J	100 Clegg, John.....	2	S W pt 7.....	Owner..... 3
	172 Cartwright, Sidney.....	3	S pt 7.....	Owner..... 3
	247 Chittick, George.....	4	5 N S R R St. 9.....	Owner..... 3
	249 Cook, William.....	4	12, 13 N S R R St. 9..	Owner..... 3
J	258 Craik, Robert.....	4	10, 11, 12 S S R R St. 9.	Tenant..... 3
	1 Dreaney, Robert.....	1	N W pt 1.....	Owner 1
J	78 Drake, James.....	2	S $\frac{1}{2}$ 1.....	Tenant..... 1
	93 Dickey, Robert.....	2	S $\frac{1}{2}$ 5.....	Owner..... 3

NORTH DORCHESTER VOTERS' LIST.

No. on Roll	Name	Con.	Lot.	P. O. Address	
J	94 Dickey, Jacob	2	S $\frac{1}{2}$ 5.....	Farmer's Son..	3
J	97 Downie, William.....	2	S E $\frac{1}{4}$ 6.....	Owner	3
	232 Duckworth, Lawrence..	4	7, 8 W S B St. pt 9.....	Owner	3
J	91 English, Thomas.....	2	N W $\frac{1}{4}$ 5.....	Owner	1
	243 Fifield, Hiram.....	4	7 SS RR St. 8 WS Hill 9	Owner	3
J	5 Haywood, William.....	1	Sub 17, 18 pt 1.....	Owner	1
	6 Hazelett, William.....	1	9, 10 pt 1.....	Owner	1
	39 Henderson, Andrew, sen	1	pt 9.....	Owner	1
J	40 Henderson, Andrew, jun	1	pt 9.....	Farmer's Son..	1
	79 Henry, Patrick.....	2	S W $\frac{1}{4}$ 2	Owner	2
	80 Henry, Anthony.....	2	S E $\frac{1}{4}$ 2	Owner	1
	166 Hunter, George.....	3	S W pt 9.....	Owner	3
	168 Hunt, John H.....	3	N $\frac{1}{2}$ 8	Owner	3
	169 Hunt, John W.....	3	N $\frac{1}{2}$ 8	Farmer's Son..	3
	177 Hayes, Mathew.....	3	N E pt 6.....	Owner	3
	193 Holt, Oren.....	3	pt 3.....	Owner	2
J	201 Howett, William.....	3	N E pt 5.....	Farmer's Son..	3
	202 Howett, Frank.....	3	N E pt 5.....	Farmer's Son..	3
	205 Hunter, Peter, sen.	4	pt 9, 10.....	Owner	3
J	206 Hunter, Peter, jun.	4	pt 9, 10.....	Tenant.....	3
	246 Huffman, Christopher..	4	3 N S R R St. 9.....	Occupant....	3
	255 Hunter, Charles.....	4	11 N S R R St. 9.....	Tenant.. ...	3
	34 Isaac, Emanuel.....	1	N $\frac{1}{2}$ 6.....	Owner	1
J	35 Isaac, Charles W.....	1	N $\frac{1}{2}$ 6	Farmer's Son..	1
J	92 Irwin, Thomas.....	2	N $\frac{1}{2}$ 6	Owner	1
J	7 Jones, Alfred	1	15, 16 pt 1.....	Tenant.....	1
J	13 Johnson, Joseph.....	1	N $\frac{1}{2}$ 2	Owner	1
J	14 Johnson, Rowland.....	1	N pt 1	Farmer's Son..	1
	174 Jones, Robert.....	3	N W pt 7.....	Owner	3
J	187 Kilbourn, Isaac.....	3	W pt 5	Owner	3
J	188 Kilbourn, Walter	3	pt 5.....	Owner	2
J	175 Lefeuver, F. B.....	3	N W pt 7	Tenant.....	3
	176 Lefeuver, Charles.....	3	N W pt 7	Tenant.....	3
	251 Lewis, Oliver.....	4	9.....	Owner	3

NORTH DORCHESTER VOTERS' LIST.

No. on Roll.	Name.	Con.	Lot.	P. O. Address
J 3	Mullet, Charles	1	Sub 12 pt 1	Owner
J 15	Mossop, John	1	S 1/2 2	Owner
J 16	Mossop, William T.	1	S 1/2 2	Farmer's Son.
J 17	Mossop, Hugh J.	1	S 1/2 2	Farmer's Son.
J 74	Marsh, Thomas	3	pt 1, 2	Owner
J 73	Marsh, William	3	pt 1, 2	Owner
J 171	Mathews, William	3	S W 1/2 8	Owner
250	Murray, Sidney S.	4	14 N S S R R St. 9	Owner
J 189	McDowell, James	3	pt S pt 5	Owner
J 191	McIntyre, Daniel	3	N W pt 4	Owner
203	McMillan, Thomas	4	pt 8	Owner
J 107	Nichol, James	2	S 1/2 8	Owner
88	Oliver, William	2	N E 1/4 3	Owner
J 106	Oliver, William	2	N 1/2 9	Owner
J 107	Oliver, James	2	N 1/2 9	Owner
252	Oakley, Alfred	4	9 S S Char St. 9	Occupant
346	O'Dell, Frederick	3	pt 24	Owner
See Sub Sect. 4				
J 32	Parker, Alexander	1	S 1/2 6	Owner
J 33	Parker, John	1	S 1/2 6	Farmer's Son.
75	Parkinson, Thomas	2	N E 1/4 1	Owner
J 76	Parr, George	2	N W 1/4 1	Owner
J 90	Parker, Edward	2	N E 1/4 4	Owner
95	Powers, John	2	S W 1/4 6	Owner
185	Pascoe, Zacheriah	3	N W pt 6	Owner
197	Parkinson, Samuel	3	pt 1	Owner
J 242	Pearson, James	4	14 S S R R St 7	Tenant
245	Patterson, George	4	3 N S R R St. 9	Owner
335	Piggott, Henry	3	pt 2	Owner
See Sub Sec. 4				
J 2	Reed, Reuben	1	Sub 13, 14, pt 1	Owner
J 28	Redman, John	1	N pt S 1/2 4	Owner
J 105	Rogers, James	2	S E pt 9	Owner
J 163	Robens, Peter	3	E pt 9	Owner
J 170	Rogers, Ephraim	3	S E 1/4 8	Owner
235	Richmon, William	4	3, 4 E S B St. 9	Owner
J 8	Smith, Thomas	1	N pt S 1/2 1	Owner
J 9	Smith, Charles	1	N pt S 1/2 1	Owner
23	Stothers, James	1	N 1/2 4	Owner
J 24	Stothers, Robert J.	1	"	Farmer's Son.
25	Stothers, Stephen	1	S pt 4	Owner

NORTH DORCHESTER VOTERS' LIST.

No. on Roll.	Name.	Con.	Lot.	P. O. Address
J 26	Stothers, Joseph	1	S pt 4	Farmer's Son.. 1
J 27	Stothers, James F.	1	S pt 4	Farmer's Son.. 1
10	Sage, Nelson	1	S pt 1	Owner .. 2
J 83	Stevenson, George	1	S E pt 1	Owner .. 1
J 89	Smith, William	2	N E pt 4 1
J 164	Slaught, Abram	3	W pt E 1/2 9	Owner .. 3
165	Slaught, Jessie	3	W pt E 1/2 9	Owner .. 3
178	Shaw, Richard E.	3	S E pt 6	Owner .. 3
J 179	Shaw, Henry	3	"	Tenant .. 3
J 180	Shaw, Edward T.	3	"	Tenant .. 3
J 181	Shaw, Richard	3	"	Tenant .. 3
J 182	Shaw, Lyman	3	"	Tenant .. 3
J 192	Swart, Lowyer	3	Pt 2, 3	Owner .. 2
194	Showler, John	3	N W pt 1	Owner .. 2
J 204	Swart, Rossell	4	Pt 8	Owner .. 3
	Swart, Bartholomew	4	Pt 8	Owner .. 3
231	Sage, James	4	1, 2 E S B St 2 W S 9	Owner .. 3
239	Smith, Thomas	4	1 N S R R St pt 9	Tenant .. 3
J 41	Temple, William	1	E pt 9	Tenant .. 1
256	Vincent, John	4	6 N S R R St 9	Tenant .. 3
J 19	Wood, Richard	1	N 1/2 3	Farmer's Son.. 1
J 20	Wood, Daniel	1	N 1/2 3	Farmer's Son.. 1
21	Weir, John	1	S 1/2 3	Owner .. 1
J 22	Weir, Joseph	1	N W 1/4 5	Farmer's Son.. 1
J 29	Weir, Joseph	1	S 1/2 N E 1/4 5	Owner .. 1
J 30	Weir, William B.	1	S 1/2 N E 1/4 5	Farmer's Son.. 1
J 31	Weir, Joseph H.	1	S 1/2 N E 1/4 5	Farmer's Son.. 1
J 36	Wilson, Robert M.	1	7	Owner .. 1
J 37	Wilson, David	1	7	Owner .. 1
J 38	Weir, James	1	8	Owner .. 1
42	Wilson, Crowel	1	E pt 9	Owner .. 1
J 81	Weir, William	2	S pt N 1/2 2	Owner .. 1
J 84	Weir, John	2	N W 1/4 3	Owner .. 1
J 85	Weir, James	2	N W 1/4 3	Farmer's Son.. 1
J 101	Whittaker, George	2	S E 1/4 7	Owner .. 3
J 103	Weir, Adam	2	N W 1/4 8	Owner .. 1
J 104	Weir, James	2	N E 1/4 8	Owner .. 1
J 190	Wilson, William	3	S W pt 4	Owner .. 3
J 234	Wade, George	4	6, 7 N R R St 9	Owner .. 3
253	Wilson, William	4	7-14 N S Ch St 9	Owner .. 3
J 82	Wilson, Adam	2	N pt 2	Owner .. 1
J 167	Young, Abram	3	N W pt 9	Owaer .. 3

PART II.—Persons entitled to vote at Municipal Elections only.

No. on Roll.	Name.	Con.	Lot.	P. O. Address.
333	Niles, W H.....	4	Pt 5.....	Owner 2
334	Niles, William.....	4	Pt 5.....	Owner 2
254	William, George.....	4	5 N S Charles St 9.....	Owner 3

PART III.—Persons entitled to vote at Elections to the Legislative Assembly only.

NONE.

POLLING SUB-DIVISION NO. 2.

Comprising Lots No. 10 to 18 both inclusive in Concessions No. 1, 2, 3, 4, and 5, north of the River Thames.

PART I.—Persons entitled to vote at both Municipal Elections and Elections to the Legislative Assembly.

No. on Roll.	Name.	Con.	Lot.	P. O. Address.
J 56	Broughton, John.....	1	N E $\frac{1}{4}$ 14.....	Owner 1
57	Broughton, William ...	1	N E $\frac{1}{4}$ 14.....	Farmer's Son.. 1
J 131	Bevens, William.....	2	N E $\frac{1}{4}$ 17.....	Owner 3
J 156	Barker, Esau.....	3	S W pt 12.....	Owner 3
220	Burdick, Albert.....	4	Pt 10.....	Owner 2
J 229	Burdick, Newton.....	4	10, 11 N S Cath St 10..	Owner 3
257	Bennett, Thomas.....	4	N E pt 10.....	Owner 3
J 259	Boothby, Joseph.....	4	S pt 13.....	Owner 3
J 270	Brown, Andrew.....	4	E pt 16.....	Tenant..... 3
J 278	Buchanan, Daniel.....	5	17.....	Owner..... 3
J 279	Buchanan, Leonard....	5	17.....	Farmer's Son., 3
45	Clipperton, James.....	1	N W $\frac{1}{4}$ 11.....	Owner 1
J 208	Crow, George.....	4	S pt 10.....	Owner 3
217	Cook, James.....	4	Pt 11.....	Owner 3
J 299	Chittick, William H....	4	Sub 19, 20 pt 10.....	Tenant..... 3
228	Collins, William.....	4	9 N S Cath St 10.....	Owner 3
267	Collier, James.....	4	Pt E pt 16.....	Owner 3
280	Corroll, Dennis.....	5	S pt 16.....	Owner 3
J 283	Connor, Charles.....	5	15.....	Owner 3
J 284	Connor, Albert.....	5	15.....	Owner 3
J 47	Douglas, William.....	1	S pt 11.....	Owner 1
115	Durand, John, sr.....	2	S $\frac{1}{2}$ 12.....	Owner 3
J 116	Durand, John, jr.....	2	".....	Owner 3

NORTH DORCHESTER VOTERS' LIST.

No. on Roll.	Name.	Con.	Lot.	P. O. Address.	No.
J 242	Donaldson, John A	4	7 S S Cath St 10	Tenant	3
J 261	Duffield, Robert	4	E 1/2 14	Owner	3
J 276	Dundass, Gustaves	5	18	Owner	3
J 277	Dundass, Edward	5	18	Farmer's Son..	5
	126 Ensign, Papineaw	2	N W pt 16	Owner	3
J 271	Edwards, Charles	4	S 1/2 18	Owner	3
J 269	English, John	4	S 1/2 17	Owner	3
J 51	Fitzsimmons, Hatley	1	S W 1/4 13	Owner	3
J 62	Foster, Robert	1	S E 1/4 15	Owner	3
J 63	Foster, David	1	S W 1/4 15	Owner	3
J 66	Goble, Gideon	1	S 1/2 17	Owner	3
J 67	Goble, William	1	"	Farmer's Son..	3
J 322	Gould, Emerson	4	4, 5 N S Cath St 10	Owner	3
	112 Hurd, James	2	N E pt 11	Tenant	3
	129 Horsman, Dennis	2	N 1/2 17	Owner	3
	154 Hunter, Paul	3	Pt 12	Owner	3
J 155	Hunter, Henry	3	S E pt 12	Owner	3
J 162	Hunt, George	3	N 3/2 10	Owner	3
J 207	Hunter, Thomas	4	N W 1/4 11	Owner	3
J 209	Hunter, William	4	Pt 10	Tenant	3
	49 Isaac, John	1	12	Owner	1
	133 Ingram, Christopher	2	S E pt 18	Owner	3
	289 Ingram, William	5	E pt 12 W pt 13	Owner	3
J 123	Johnsen, John	2	W 1/2 15	Owner	3
J 124	Johnson, Simon	2	E 1/2 15	Owner	3
J 147	Johnson, Thomas	3	N E 1/4 17	Owner	3
	148 Johnson, Alexander	3	"	Owner	3
J 149	Jameison, Robert	3	S W 1/4 16	Owner	3
J 150	Jameison, William	3	S E 1/4 16	Owner	3
J 160	Jackson, William	3	S 1/2 11	Owner	3
	215 Johnson, James	4	3 S S Sage St 11	Owner	3
	262 Johnson, Joshua	4	N E 1/4 16	Owner	3
	263 Johnson, Adam	3	S W 1/4 15	Farmer's Son..	3
J 70	Kelly, William	1	S E 1/4 18	Tenant	3

NORTH DORCHESTER VOTERS' LIST.

No. on Roll.	Name.	Con.	Lot.	P. O. Address
135	Leslie, Benjah.....	3	N E ¼ 18	Owner 3
J 223	Longfield, George.....	4	12, 13 S S Cath St 10 ..	Owner 3
J 225	Lane, John	4	14, 15, 16 S S Cath St 10	Owner 3
J 260	Lester, J. R.....	4	W ½ 14	Owner 3
J 258	Little, John	4	N W ¼ 17	Owner 3
282	Laughin, Barnabas.....	5	N W pt 16	Owner 3
J 46	Moore, William	1	N E pt 11.....	Owner 3
J 52	Morrison, David.....	1	N W ¼ 13.....	Owner 3
J 58	Morrison, John.....	1	N ½ 15	Owner 3
J 113	Mitchell, Alexander...	2	N ½ 12.....	Owner 3
J 114	Mitchell, James	2	S ½ 11	Owner 3
J 122	Miller, Joseph C.....	2	N ½ 14.....	Owner 3
J 161	Mountain, J. H.	3	N ¼ 11.....	Owner 3
71	McKay, Remember....	1	S E ¼ 18.....	Owner ... 3
J 72	McKinzie, John H.	1	N ½ 18	Owner ... 3
J 132	McMurray, Samuel ...	2	N ½ 18.....	Owner ... 3
141	McFarlane, Thos, sen..	3	N E ¼ 17.....	Owner 3
J 142	McFarlane, Thos, jun..	3	"	Tenant..... 3
J 143	McFarlane, Robert ...	2	S pt 18	Tenant..... 3
J 144	McFarlane, John	3	N W ¼ 17	Owner 3
J 144	McFarlane, John	3	N W ¼ 17	Owner 3
J 240	McCann, Ezekiel.....	4	1-6 S S Cath	Owner 3
J 241	McCann, Edward.....	4	6 N S Cath St 10.....	Tenant..... 3
J 264	McKay, William	4	W S pt 15	Owner 3
J 265	McKay, Donald	4	S W pt 16.....	Owner 3
J 128	Norsworthy, Josiah ...	2	S E ¼ 17	Owner 3
J 137	Neely, Thomas, sen ...	3	S E ¼ 17	Owner 3
138	Neely, Thomas, jun ...	3	"	Farmer's Son 3
J 139	Neely, Robert	4	N E ¼ 16.....	Owner 3
J 290	Newsome, Joseph.....	5	E pt 12 W pt 13	Tenant 3
J 145	Ovens, Thomas.....	3	N pt 16.....	Owner 3
J 146	Ovens, Howard.....	3	S pt N ½ 16.....	Owner 3
213	Ovens, Thomas.....	4	4 N S Sage St 11.....	Owner 3
285	Oichard, John	5	N W pt 14.....	Owner 3
J 53	Patterson, George.....	1	N W pt 13 & 14	Owner 3
54	Patterson, Thomas ...	1	"	Owner 3
J 55	Patterson, Thomas ...	1	S pt 13 S E pt 14.....	Owner 3
59	Payne, William	1	W ½ 16	Owner 3
60	Fayne, William H.....	1	"	Farmer's Son.. 3
J 61	Payne, Isaac Edwin ...	1	"	Farmer's Son.. 3
J 130	Pulybank, Samuel.....	2	N ½ 17.....	Tenant..... 3

NORTH DORCHESTER VOTERS' LIST.

No. on Roll.	Name.	Con.	Lot.	P. O. Address
J 140	Ross, James	3	S E pt 18	Owner 3
151	Rutledge, Robert	3	S 1/2 14	Owner 3
157	Robertson, Alexander	3	N 1/2 12	Owner 3
J 158	Robertson, Alexander, jun.	3	"	Tenant 3
127	Sinclair, Andrew	2	S E 1/4 16	Owner 3
J 210	Stevenson, William	4	12	Tenant 3
J 211	Stevensor, James	4	12	Tenant 3
J 212	Stevenson, John	4	pt 11	Owner 3
226	Scott, William	4	12 N S Cath St.	Owner 3
272	Sutherland, Robert	4	N 1/2 18	Owner 3
J 273	Sutherland, William	4	"	Farmer's Son.. 3
J 273	Sutherland, Mathias	4	"	Farmer's Son.. 3
J 275	Sutherland, Robert	4	"	Farmer's Son.. 3
J 286	Sutherland, Daniel	5	S E pt 14	Owner 3
J 287	Sutherland, Alexander	5	W 1/2 14	Owner 3
J 288	Sutherland, John	5	E pt 13	Owner 3
J	Shaw, George	2	S W pt 10	Tenant 3
J 44	Talbot, Freeman B	1	N 1/2 10	Owner 1
48	Tamlin, William	1	12	Owner 1
64	Taylor, Samuel	1	E 1/2 16	Owner 1
65	Teskey, Philip	1	"	Owner 1
125	Teple, Peter	2	N E pt 16	Owner 1
J 134	Torrance, William	3	N W 1/4 18	Owner 3
J 152	Thomson, John	3	N 1/2 14	Owner 3
221	Turnbull, William	4	1 & 2 S Cath St 10	Owner 3
227	Tallack, Mark	4	7 & 8 N S Cath St 10	Owner 3
214	Vanstone, William	4	E N S Sage St 11	Owner 3
J 43	Woods, William	1	S 1/2 10	Owner 1
J 50	Wilson, Alfred	1	12	Tenant 1
68	Wallace, John	1	N 1/2 17	Owner 3
J 69	Wallace, Meredith	1	"	Farmer's Son.. 3
J 109	Woods, Allen	2	N 1/2 10	Owner 3
J 110	Wilson, George	2	S 1/2 10	Owner 3
111	Wood, Alexander	2	N W pt 11	Owner 3
117	Wilson, Samuel	2	S 1/2 13	Owner 3
J 118	Wilson, Hugh	2	"	Tenant 3
J 119	Wilson, Samuel	2	"	Tenant 3
120	Wilkinson, George	2	N E pt 13	Owner 3
J 121	Wilson, James	2	S 1/2 14	Owner 3
159	Wilson, Joseph	3	S 1/2 11	Owner 2
216	Wilson, John	4	1 & 2 S Sage St 11	Owner 3
J 230	Waugh, J R L	4	9, 10, 11 S S Cath St 10	Tenant 3
J 281	Walker, Alexander	5	N E pt 16	Owner 3

PART II.—Persons Entitled to Vote at Municipal Elections Only.

No. on Roll.	Name.	Con.	Lot.	P. O. Address.
108	Elliot, John	2	N E pt S ½ 9	Tenant
218	Wilson, Samuel	4	Gore N R R 10	Owner
224	Webster, John	4	S of Freight House 10	Owner

PART III.—Persons Entitled to Vote at Elections to the Legislative Assembly Only.

NONE.

POLLING SUB-DIVISION NO. 3.

Comprising Lots A, B, No. 1 to 12 both inclusive, in Concessions A, B and No. 1 South of the River Thames.

PART I.—Persons entitled to vote at both Municipal Elections and Elections to the Legislative Assembly.

No. on Roll	Name.	Con.	Lot.	P. O. Address.
J 297	Aylsworth, D. P., jun.	A	2	Owner
505	Allison, Anthony	1	W ½ 7	Owner
J 506	Allison, Anthony, jun.	2	"	Farmer's Son.
515	Atkins, John	1	W ½ 4	Owner
J 516	Atkins, Richard	1	"	Farmer's Son.
571	Arms, Thomas	1	S E ¼ 11	Owner
				See Sub-Div. 6.
J 397	Bennett, Thomas	B	S pt 11	Owner
421	Burns, Hugh	B	Pt 4	Tenant
426	Bennett, Stephen	B	Pt 4	Owner
J 444	Beer, Richard	B	3	Tenant
J 445	Beer, William	B	3	Tenant
446	Burns, Peter	B	E pt 3	Owner
J 511	Barr, Seth	1	S ½ 6	Owner
J 533	Butler, Ervin	1	N E pt A	Owner
563	Barr, Samuel	1	Pt 10	Owner
				See Sub-Div. 6.
293	Chambers, William	A	S pt 1	Owner
295	Cook, Silas	A	N W pt 1	Owner
J 302	Capstick Jonathan	A	W ½ 10	Owner
J 396	Cooper, George	B	S E ¼ 12	Owner
J 407	Clifford, Robert	B	S pt 5	Owner
J 413	Clifford, Isaac	B	N E pt 5	Owner
447	Choate, John	B	1, 2	Owner
J 448	Choate, Frederick	B	1, 2	Farmer's Son.
J 510	Craik, James	1	N ½ 6	Tenant
J 514	Couch, Joseph	1	E ½ 5	Tenant

NORTH DORCHESTER VOTERS' LIST.

No. on Roll	Name	Con.	Lot.	P. O. Address	
J 517	Collins, William	I	W pt 3	Owner	4
J 518	Collins, John	I	" "	Farmer's Son..	4
J 519	Collins, James	I	E ½ 3	Owner	4
J 398	Denshan, William	B	N pt 11	Owner	3
J 399	Denshan, Oliver	B	N pt 11	Farmer's Son..	3
J 425	Dundass, James	B	Pt 3	Owner	4
J 449	Dundass, John H.	B	S pt A and B	Owner	4
J 450	Dundass, Joh	B	"	Farmer's Son..	4
J 451	Dundass, Nathaniel	B	"	Farmer's Son..	4
J 493	Dakins, William	I	S W pt 12	Owner	3
J 494	Dakins, Mark	I	"	Farmer's Son.	3
J 520	Dundass, Charles	I	W ½ 2	Owner	4
J 521	Dundass, Thomas	I	"	Farmer's Son..	4
J 522	Dundass, John N.	I	W pt E ½ 2	Owner	4
J 523	Dundass, James	I	E pt 2	Owner	4
J 524	Dundass, William	I	W ½ 1	Owner	4
J 525	Dundass, Wellington	I	"	Owner	4
J 501	Eagan, James	I	9	Owner	9
J 508	Empey, William	2	N E ¼ 1	Owner	4
J 509	Empey, Andrew	I	N ½ 6	Owner	4
J 395	Ford, Owen	B	N E pt 12	Owner	3
J 400	Fifield, Hiram	B	S pt 10	Owner	3
J 401	Fulkinson, Joseph	B	N W ¼ 9	Owner	3
J 403	Ford, George	B	C pt 12	Owner	3
J 415	Fralic, William	B	pt 4	Tenant	4
J 431	Fralic, George	B	pt 4	Owner	4
J 299	Glending, William	A	8	Owner	4
J 394	Garner, William	B	S W pt 12 S E pt 13	Owner	3
J 296	Howey, John	A	N W pt 1	Tenant	4
J 303	Hampton, Richard	A	11, 12	Owner	3
J 406	Halpin, James	B	S pt 7	Tenant	4
J 407	Halpin, Edward	B	"	Tenant	4
J 418	Hannon, Elijah	B	pt 4	Owner	4
J 424	Harding, William	B	pt 4	Owner	4
J 452	Halpin, Patrick	B	N E pt A and B	Owner	4
J 498	Heeman, Thomas	I	S W pt 10	Owner	7
J 499	Henry, John	I	"	Tenant	7
J 526	Huntley, William C.	I	E ½ 1	Tenant	4
J 532	Huntley, Thomas	I	N W pt B	Owner	4

NORTH DORCHESTER VOTERS' LIST.

13

No. on Roll.	Name.	Con.	Lot.	P. O. Address
J 292	Irwin, George	A	N E pt 1	Owner 4
557	Johnson, Henry	I	pt 14	Owner See Sub-Div. 6
J 294	Lee, John	A	S pt	Tenant..... 4
662	Lane, Thomas	I	pt 12	Owner See Sub-Div. 6
408	Martin, William	B	pt 5	Owner 4
J 527	Magee, Robert	I	N W pt B	Owner 4
J 528	Magee, Edward	B	W pt B	Farmer's Son.. 4
J 529	Magee, Isaac	B	"	Farmer's Son.. 4
572	Morrison, William	I	S E 1/4 11	Tenant..... 7 See Sub-Div. 6
428	McGee, Charles A.	B	pt 4	Tenant..... 4
430	McKenzie, Ronald	B	pt 4	Owner 4
J 433	McClellan, Ezra	B	pt 3	Tenant..... 4
McDonald, Angus	I	S W 1/4 10	Tenant..... 7	
604	McNivan, Angus	B	A and B	Owner See Sub-Div. 5
J 495	Pyatt, James.	I	S E pt 12	Owner 7
300	Rippon, George	A	E pt 10	Owner 4
301	Rippon, Robert	B	S W pt 10	Farmer's Son.. 4
429	Russell, John	B	pt 3	Owner 4
500	Rutledge, William	I	E 1/4 10	Tenant..... 4
J 512	Rowse, James	I	W 1/2 5	Owner 4
432	Richardson, Thomas	B	pt 3	Owner 4
J 404	Small, Charles	B	N W pt 8	Owner 4
405	Small, I J.	B	S pt 7	Owner 4
J 410	Sharp, Isaiah	B	pt 6	Owner 4
412	Stewart, John	I	E 1/2 4	Owner 4
J 414	Scott, William	B	pt 4	Owner 4
416	Skinner, William	B	pt 4	Owner .. 4
420	Sharen, John	B	pt 4	Owner 4
490	Smith, Thomas	I	pt 12	Owner 2
491	Smith, Albert	I	"	Owner 2
J 502	Sharen, Robert	I	9	Tenant..... 4
513	Sifton, Charles	I	E 1/2 5	Owner 4
J 534	Shannon, John	I	S E pt A	Owner 4
J 530	Sharp, Caleb	I	S W pt B	Owner 4
J 531	Sharp, Isaac	I	"	Owner 4
J 507	Ugler, William	I	S E 1/4 7	Owner 4

NORTH DORCHESTER VOTERS' LIST.

No. on Roll.	Name.	Con.	Lot.	P. O. Address
J 298	Vannatter, George	A	E pt 9	Owner 4
J 402	Vincent, Edward	B	E ½ 9	Owner 4
J 503	Wallis, Zidman	1	W ½ 8	Owner 4
J 504	Wallis, Walter	1	E ½ 8	Owner 4
	Wilson, Sidney	1	S W ¼ 10	Tenant..... 7

PART II.—Persons entitled to vote at Municipal Elections only.

No. on Roll.	Name.	Con.	Lot.	P. O. Address
492	Dakins, William, jun.	1	pt 12	Owner 7
	Kernohan, William	1	Sub 4 E R pt 11	Owner 9
544	Rath, Henry	B	pt 4	Owner 4
545	Rath, Mathew	B	pt 4	Owner 4
425	Taylor, James	B	pt 4	Householder.. 4

*PART III.—Persons entitled to vote at Elections to the Legislative Assembly only.***NONE.**

POLLING SUB-DIVISION NO. 4.

Comprising Lots No. 13 to 24, both inclusive in Con. A, B, and No. 1, south of the River Thames.

PART I.—Persons Entitled to Vote at both Municipal Elections and Elections to the Legislative Assembly.

No. on Roll.	Name.	Con.	Lot.	P. O. Address.
J 367	Aylsworth, Wm T	B	C pt 20	Owner 3
474	Abbott, Benjamin	1	S W pt N ½ 18	Owner 3
480	Aylsworth, D P	1	pt 17	Owner 3
J 481	Aylsworth, Henry W	1	"	Farmer's Son.. 3
J 482	Aylsworth, William N	1	N E ¼ 17	Owner 3
485	Aylsworth, Lewis C	1	pt N pt 16	Tenant..... 3
J 341	Blodget, William	A	pt 24	Owner 2
J 353	Barnard, Luther	B	N pt S ½ 24	Owner 2
J 354	Barnard, John	1	pt S pt 24	Farmer's Son.. 2
J 372	Barry, Michael	B	N W pt 18	Owner 3
J 392	Bankes, William	B	N W ¼ 13	Owner 3

NORTH DORCHESTER VOTERS' LIST.

Address	No. on Roll	Name	Con.	Lot	P. O. Address
4	J 456	Barras, Isaac	I	N pt S 1/2 24	Owner 2
4	J 457	Barras, John	I	"	Farmer's Son.. 2
	J 488	Bankes, Wm G	I	S 1/2 13	Owner 7
4		489 Bankes, George	B	S E 1/4 13	See Sub-Div. No. 5
4		612 Beattie, Edward	I	S E 1/4 23	Farmer's Son.. 7
7					Owner 9
					See Sub-Div. No. 5
		613 Beattie, William	I	"	Farmer's Son.. 5
		496 Beacham, William, sen	B	E 1/2 14	Tenant 7
					See Sub-Div. No. 5
		497 Beacham, William, jun	B	E 1/2 14	Farmer's Son.. 7
Address					
7					
	J 304	Cave, William	A	S E pt 16	Owner 3
	J 305	Chittick, Francis	A	pt 17	Owner 3
9		306 Chittick, George	A	S E pt 16	Farmer's Son.. 3
		316 Collard, David	A	Gore S H R 17	Owner 3
		328 Collier, John	A	W pt 20	Occupant 3
4		324 Cartwright, W T	A	pt 19	Owner 3
4	J 339	Craig William	A	pt 24	Owner 2
		458 Court, William	I	S W pt 24	Owner 2
		459 Court, John	I	"	Farmer's Son.. 2
r. 4	J 469	Court, Samuel	I	S W 1/4 20	Owner 2
	J 472	Cartwright, James	I	W 1/2 19	Owner 2
assem-					
		343 Demars, William	A	pt 24	Owner 2
	J 381	Dunn, John	B	S 1/2 17	Owner 3
	J 382	Dunn, Thomas W	B	"	Farmer's Son.. 3
	J 471	Duncan, David	I	E 1/2 20	Owner 2
uth of					
		356 Edwards, William	B	N W pt 22	Owner 2
	J 357	Edwards, Walter	B	pt 21	Owner 2
s and					
		330 Fordyce, George	A	pt 21	Owner 2
Address.					
3					
3	J 310	Graham, Norman	A	S E pt 18 pt 17	Owner 3
3		320 Gould, W R	A	5 S H R 17	Owner 3
n. 3	J 321	Gee, William	A	17 & 18	Owner 3
3	J 322	Gee, Alfred	A	"	Farmer's Son.. 3
3	J 359	Gilmour, Andrew	B	S E pt 22	Owner 2
	J 360	Gilmour, David	A&B	23	Owner 2
	J 361	Gilmour, John	A&B	23	Owner 2
2	J 466	Gilmour, James	I	S & E pt 21	Owner 2
2		377 Graham, Joseph	B	C pt 18	Owner 3
on.. 2					
3					
3					

NORTH DORCHESTER VOTERS' LIST.

No. on Roll.	Name.	Con.	Lot.	P. O. Address	
J 340	Harris, Charles	A	pt 24	Owner	2
J 358	Harris, George.....	B	S W $\frac{1}{4}$ 21	Owner	2
J 362	Harris, Henry.....	B	E pt 21	Farmer's Son..	2
363	Harris, John	B	"	Farmer's Son..	2
317	Johnson, William	A	14, 15, 16, 17 S Q St 17	Owner	3
J 331	James, James A	A	E pt 22	Owner	2
J 453	Jackson, Sydney.....	I	N $\frac{1}{2}$ 24.....	Owner	2
J 454	Jackson, David	I	N $\frac{1}{2}$ 23.....	Owner	2
J 455	Jackson, John.....	E	"	Owner	2
J 323	Killam, Thomas	A	E pt 18.....	Owner	3
470	Lewis, Henry	I	N W $\frac{1}{4}$ 20	Owner	2
J 475	Lane, J B.....	I	N S $\frac{1}{2}$ 18.....	Owner	3
J 476	Lane, J W	I	E $\frac{1}{2}$ 19.....	Farmer's Son..	3
J 477	Lane, Nelson J	I	S W $\frac{1}{4}$ 17.....	Farmer's Son..	3
478	Lane, W B	B	S E pt 19	Farmer's Son..	3
483	Lewis, Charles	I	N W pt 16.....	Owner	3
315	Mitchell, Joseph.....	A	10, 11 S H R 17	Tenant.....	3
319	Morley, Samuel	A	pt 17	Owner	3
327	Maybe, Orlow	A	W pt 20	Owner	3
342	Myrick, Levi	A	pt 24	Owner	2
351	Moore, James..	B	C pt 24	Owner	2
352	Moore, S W	B	"	Tenant.....	2
365	Madole, David	B	S E $\frac{1}{4}$ 20	Owner	3
J 366	Madole, Moses	B	"	Tenant.....	3
462	Morehouse, Thomas	I	E $\frac{1}{2}$ 22	Owner	2
J 463	Morehouse, Miles	I	"	Farmer's Son..	2
J 464	Morehouse, Jeremiah.....	I	S E pt 22	Owner	2
465	Morehouse, Charles A ..	I	"	Farmer's Son..	2
J 386	McLean, Robert	B	W $\frac{1}{2}$ 15.....	Owner	3
J 387	McLean, Hugh	B	E $\frac{1}{2}$ 15	Owner	3
600	McNiven, Angus	I	S W pt 16.....	Owner	3
				See Sub Div.	5
601	McNiven, Donald	I	S W pt 16	Owner	3
				See Sub-Div.	5
J 333	Niles, W H.....	A	N E pt 23	Owner	2
J 334	Niles, William.....	A	"	Farmer's Son..	2
J 338	Niles, W S	A	W pt 24	Tenant.....	2

NORTH DORCHESTER VOTERS' LIST.

No. on Roll.	Name.	Con.	Lot.	P. O. Address
J 329	O'Neil, W H	A	pt 21	Owner 3
345	O'Dell, W S	B	pt 17	Owner 2
				See Sub-Div No. 1
346	O'Dell, Frederick	B	pt 24	Owner 2
347	O'Brien, James	B	pt 17	Owner 2
484	O'Neil, Robert F	I	pt N pt 16	Owner 6
325	Partlow, William	A	N W pt 18	Owner 3
J 335	Piggott, Henry	A	S D pt 24	Owner 2
309	Raney, Robert	A	4, 5, 6, 7 N H R 17	Owner 3
J 336	Rowatt, John	A	N E pt 24	Owner 2
J 337	Rowatt, Archibald	A	"	Owner 2
344	Keynolds, Henry	A	pt 24	Owner 2
355	Rolph, James	B	S W 1/4 22	Owner 2
467	Ridler, William	I	S W pt 22	Owner 2
308	Sweet, Nathan	A	3 N H Road 17	Owner 3
312	Snively, David	A	1 2 S H R 17	Owner 3
332	Silk, Henry	A	pt 22	Owner 2
J 368	Smith, Peter	B	N W pt 20	Owner 3
369	Smith, Aaron	B	"	Farmer's Son. 3
J	Smith, Alfred	B	S W pt 18	Owner 3
	Smith, Jacob	B	"	Owner 3
370	Smith, Robert	B	N E pt 20	Owner 3
371	Smith, Philip	B	pt 20	Owner 3
J 379	Sweet, Shelden, jun	B	N E 1/4 18	Owner 3
388	Snyder, Peter	B	E pt 14	Owner 1
391	Sinclair, Archibald	B	C pt 13	Owner 3
J 486	Smith, Jacob	I	S W pt 15	Owner 3
487	Smith, Darius	I	S E pt 15	Owner 3
				See Sub-Div. No. 5
595	Strathdee, George	I	S E pt 14	Owner 3
				See Sub-Div. No. 5
596	Strathdee, John	I	"	Farmer's Son. 3
597	Spring, Peter	I	S pt 15 & 16	Owner 3
598	Spring, William	I	"	Farmer's Son. 3
599	Spring, Edward	I	"	Farmer's Son. 3
				See Sub-Div. No. 5
J 373	Temple, James	B	N W pt 19	Owner 3
J 460	Thompson, David	I	S W 1/4 23	Owner 2
J 461	Thompson, Andrew	I	"	Owner 2
349	Wilson, Charles	B	pt 24	Owner 2
350	Wilson, George	B	pt 24	Occupier 2
J 314	Wilsie, Lewis G	A	W pt 17	Owner 3

NORTH DORCHESTER VOTERS' LIST.

No. on Roll.	Name.	Con.	Lot.	P. O. Address.
J 364	Westerfield, James	B	S W pt 20	Tenant..... 2
J 383	Walker, Francis	B	N pt 16	Owner 3
J 384	Walker, George L	B	"	Farmer's Son.. 3
J 385	Walker, Thomas	B	"	Farmer's Son.. 3
J 389	Wallace, Cornelius	B	E pt 14	Tenant..... 3
J 468	Weber, Robert	1	S W pt 21	Owner 3

326	Young, William	A	N W pt 18	Tenant..... 3
J 393	Young, Royal	B	N E pt 13	Owner 3

—————

PART II.—Persons Entitled to Vote at Municipal Elections only.

No. on Roll.	Name.	Con.	Lot.	P. O. Address.
380	Hayes, James	B	pt 17	Owner 3
390	Hawthorn, John	B	N E pt 13 3
311	Lyman, Stephen	A	pt 17 3
307	Mitchell, Joseph, sen	A	pt 17	Owner 3
318	Mitchell, George	A	pt 17	Tenant..... 3
376	Riddle, George	B	N W pt 18	Owner 3
479	Smith, Anthony	1	N E pt 18	Tenant. 3
374	Smith, Melvin	B	N E pt 19	Owner 3
	Wilson, Joseph	B	pt 24	Owner 2

—————

PART III.—Persons Entitled to Vote at Elections to the Legislative Assembly only.

NONE.

—————

POLLING SUB-DIVISION NO. 5.

Comprising Lots No. 13 to 24 both inclusive in Concessions No. 2, 3, 4, 5, and 6, south of the River Thames.

PART I.—Persons entitled to vote at both Municipal Elections and Elections to the Legislative Assembly.

No. on Roll.	Name.	Con.	Lot.	P. O. Address.
621	Allen, Stephen	2	S ½ 24	Owner 2
J 622	Allen, William	2	"	Farmer's Son.. 2

NORTH DORCHESTER VOTERS' LIST.

No. on Roll	Name	Con.	Lot	P. O. Address
623	Allen, John	3	N 1/2 24	Owner 9
J 624	Allen, George	3	"	Farmer's Son.. 9
J 935	Abbott, William	6	N 1/2 18	Owner 8
J 957	Abbott, William	6	3 Town line 24	Owner 10
496	Beacham, William sen	3	E pt 13	Tenant..... 7 See Sub-Div. 4
497	Beacham, William jun	3	"	Farmer's Son.. 7
J 612	Beattie, Edward	2	21	Owner 9
613	Beattie, William	2	S pt 23	Farmer's Son.. 9
J 619	Black, Archibald	2	N pt 24	Occupant.... 2
J 642	Brunskill, Thomas	3	S-E 1/4 18	Owner 9
J 745	Brodie, Alexander	4	Pt 18	Owner 8
746	Brodie, John	4	"	Farmer's Son.. 8
J 771	Barton, George	4	N 1/2 23	Owner 9
J 781	Booth, William	5	C pt 24	Owner 10
783	Brown, Dougal	5	23	Owner 10
J 784	Brown, Neil	5	S W 1/4 22	Farmer's Son.. 10
J 789	Brown, Neil, sen	5	S 1/2 21	Owner 10
J 790	Brown, Neil, jun	5	"	Farmer's Son.. 10
J 792	Brown, John	5	"	Farmer's Son.. 10
J 927	Barr, William	6	Pt W pt 16	Owner 6
J 939	Brown, John	6	N W 1/4 19	Owner 8
J 940	Brown, Daniel	6	"	Farmer's Son.. 8
J 941	Brown, Neil	5	N 1/2 21	Farmer's Son.. 8
J 942	Brown, John	5	"	Farmer's Son.. 8
J 951	Buchanan, James	6	9 Town line 24	Owner 10
J 586	Coates, William	2	S & W pt 13	Owner 7
J 646	Campbell, Daniel	3	S 1/2 15	Owner 7
J 647	Campbell, Colon	3	S pt N 1/2 15	Owner 7
648	Campbell, David	3	N pt 15	Owner 7
J 649	Campbell, Colon	3	"	Farmer's Son.. 7
J 737	Cooper, Joseph	4	N pt 17	Owner 7
J 738	Cooper, Lewis	4	"	Occupant.... 7
759	Camel, William	4	N 1/2 20	Owner 8
J 765	Cunningham, Phylamin	6	Pt 24	Tenant..... 10
822	Calhoun, Samuel	5	Pt 13	Owner 6
950	Campbell, Dr.	6	Sub 13 pt 24	Owner 10
J 963	Craig, Thomas	6	2 E pt Coll St 24	Owner 10
965	Campbell, James	6	32 W S Voc St 24	Owner 10
J 975	Collie, William	6	Pt 24	Tenant..... 3
977	Craig, James	6	Pt 24	Owner 10
J 978	Craig, Robert	6	"	Owner 10
J 979	Corcoran, Edward	6	8 Town line 24	Owner 10
J 629	Dibb, James	3	S W 1/4 22	Owner 9
630	Dodds, Andrew	3	E 1/2 22	Owner 9
J 639	Dennis, J W	3	S 1/2 17	Owner 8

NORTH DORCHESTER VOTERS' LIST.

No. on Roll.	Name.	Con.	Lot.	P. O. Address	
J 640	Dennis, C F	3	N ½ 17	Owner	8
J 641	Demaray, David	3	E pt 18	Owner	8
J 732	Dunn, John	4	N ½ 13	Owner	7
				See Sub-Div.	6
733	Dunn, James	4	N ½ 14	Owner	6
J 735	Demaray, Pheness	4	S pt N ½ 16	Owner	8
757	Dunham, James	4	Pt 19	Owner	8
J 769	Dibb, Daniel	4	S W ¼ 22	Owner	10
774	Dibb, John	4	S pt N ½ 24	Owner	9
J 775	Dibb, John G	4	N W ¼ 22	Farmer's Son..	9
776	Dibb, Richard	4	N pt S ½ 24	Owner	9
J 777	Dibb, Charles	4	"	Farmer's Son..	9
974	Dyer, Omie	6	Pt 24	Tenant	10
J 803	Ewens, Freeman	5	S pt 18	Farmer's Son..	8
J 804	Ewens, John	5	"	Farmer's Son..	8
J 925	Eaton, James	6	S & W pt 14	Owner	6
928	Ewens, James, sen	6	N E pt 17	Owner	3
J 929	Ewens, James, jun	6	"	Farmer's Son..	8
J 930	Ewens, Robert	6	"	Farmer's Son..	8
J 931	Ewens, William	6	S ½ 16	Farmer's Son..	8
J 932	Ewens, Samuel	6	"	Farmer's Son..	8
J 933	Evans, John	6	N E pt 17	Owner	8
J 766	Farguhar, John	4	S W ¼ 21	Owner	8
J 767	Farguhar, Charles	4	S E ¼ 21	Farmer's Son..	8
J 770	Finch, John	4	S ½ 23	Owner	8
J 813	Finch, Thomas H	5	W ½ 14	Owner	6
J 816	Francis, John	5	E ½ 14	Owner	6
J 934	Fitzpatrick, Hugh	6	S pt 17	Owner	8
J 937	Francis, George	6	S pt 19	Owner	8
J 948	Fitchet, James	6	E ½ 23	Owner	10
J 761	Gracey, William	4	S W pt 20	Owner	8
J 805	Grice, George	5	N W pt 16	Tenant	8
817	Groat, James	5	pt 13	Tenant	6
J 945	Groat, Edward	6	21	Owner	10
J 588	Hartle, George	2	N ½ 14	Owner	7
J 603	Henderson, William	2	19	Tenant	3
J 603	Henderson, John	2	19	Tenant	3
J 811	Hunter, William	5	N E ¼ 16	Owner	8
J 812	Hunter, Thomas	5	N W pt 15	Owner	8
956	House, Jacob	6	4 T Line B A 24	Owner	10
962	Hoover, C J	6	31 Vic St 24	Tenant	10
J 968	Henry, William	6	5, 6 S S Un S 24	Owner	10
970	Hendy, William	6	19, 20 S S Ch St 24	Owner	10

NORTH DORCHESTER VOTERS' LIST.

No. on Roll.	Name.	Con.	Lot.	P. O. Address
J 609	Jeffry, Christopher	2	E 1/2 20	Owner 3
J 657	Jelly, William H.	3	S pt 13	Owner 7 See Sub Sec. 6
J 734	Jackson, William	4	S pt 16	Owner 8
J 736	Jackson, Joseph	4	S 1/2 17	Owner 8
J 798	Jackson, Henry	5	N pt 17	Owner 8
J 820	Jelly, J J	5	S pt 13	Owner 6 See Sub Div. 6
J 731	Kunz, Frank	4	S 1/2 12 and 13	Owner 6
J 792	Kennedy, Daniel	5	W 1/2 20	Tenant 8
J 795	Knott, Thomas	5	N E pt 20	Tenant 8
J 947	Kernott, Japhet	6	W 1/2 22	Owner 10
J 949	Kenny, W W	6	N pt 24	Owner 10
751	Liddle, William	4	pt 19	Owner 8
936	Leaman, Samuel	6	pt 18	Owner 8
J 976	Longfield, W H	6	2, 3, 4 N S U S	Owner 10
J 592	Malpass, William, sen	2	S pt 15 & 16	Owner 7
J 593	Malpass, William	2	"	Farmer's Son.. 7
594	Malpass, Alfred	2	"	Farmer's Son.. 7
620	Manning, Charles	2	S pt N 1/2 24	Owner 9
J 739	Manning, Jacob	4	N W 1/4 17	Owner 8
780	Manning, J J	5	S pt 24	Owner 10
J 782	Mohr, William	5	pt N pt 24	Owner 10
J 787	Moore, William	5	N E pt 22	Owner 10
788	Moore, Joseph	5	"	Farmer's Son.. 10
J 800	Marsh, Elgin	5	C pt 19	Owner 8
801	Marsh, Randal	5	N E pt S 1/2 19	Owner 8
J 938	Marsh, William	6	N W pt 19	Owner 8
980	Marlatt, G A	6	11 T line 24	Owner 10
585	McClary, Peter	2	S & W pt 13	Owner 2
J 600	McNiven, Angus	2	N 1/2 17	Owner 3 See Sub-Div. 4
J 601	McNiven, Donald	2	"	Owner 3 See Sub-Div. 4
602	McKay, Alexander	2	pt 19	Owner 3
604	McNiven, Angus	2	18	Owner 3
J 605	McNiven, Archibald	2	18	Farmer's Son.. 3
J 606	McNiven, Hugh	2	18	Farmer's Son.. 3
J 607	McNiven, Angus	2	S 1/2 17	Farmer's Son.. 3
608	McNiven, William	2	"	Farmer's Son.. 3
J 515	McClellan, R J	2	S W pt 23	Owner 9
J 626	McCallum, Hugh	3	pt 24	Owner 9
J 632	McCallum, Neil, sen	3	W 1/2 20	Owner 8
J 633	McCallum, Neil	3	"	Farmer's Son.. 8

NORTH DORCHESTER VOTERS' LIST.

No. on Roll.	Name.	Con.	Lot.	P. O. Address
J 634	McCallum, Duncan	3	S ½ 20	Owner 8
J 635	McCallum, George	3	19	Owner 8
J 636	McCallum, Angus	3	19	Owner 8
J 643	McCallum, John	3	S ½ 16	Owner 7
J 650	McCallum, James	3	S ½ 14	Owner 7
J 651	McCallum, Alexander	4	N E ¼ 15	Farmer's Son.. 7
J 740	McCallum, Hugh	4	S pt 15	Farmer's Son.. 8
J 741	McCallum, John	4	"	Farmer's Son.. 8
J 743	McCallum, John	4	pt 18	Owner 8
J 752	McCallum, Peter	4	S pt 19	Owner 8
J 753	McCallum, Archibald	5	N W ¼ 19	Farmer's Son.. 8
J 762	McCallum, Daniel	4	N ½ 21	Owner 9
J 763	McCallum, Daniel, jun	4	"	Farmer's Son.. 9
J 764	McCallum, Neil	4	"	Farmer's Son.. 9
J 768	McVicker, Deugal	4	N E ½ 22	Owner 9
J 782	McClellan, James	3	S pt 23	Tenant 9
J 799	McMurray, Levi	5	N E pt 19	Owner 8
J 804	McMurray, Morris	5	N E pt 18	Owner 8
J 814	McKee, William	5	N ½ 13	Owner 6
				See Sub-Div. 6
815	McKee, Joseph	6	"	Farmer's Son.. 6
				See Sub-Div. 6
823	McMillan, John	5	N E pt 13	Owner 6
				See Sub-Div. 6
955	McPhail, James	6	36, 37, 38, 39, N S U St 24	Owner 10
J 958	McKeller, Daniel	6	1 Town Line 24	Owner 10
J 959	McKeller, George	6	" "	Owner 10
J 973	McNiven, Robert	6	17, 18, 19, 20, W T Col St 14	Owner 10
J 819	Norris, Charles	5	pt 13	Tenant 6
J 981	Nugent, Thomas	6	pt 24	Owner 10
J 778	O'Dell, Philip	4	S pt 24	Owner 10
J 779	O'Dell, Thomas H	4	"	Farmer's Son.. 10
J 946	Olmstead, Lewis	6	E ½ 22	Owner 10
J 616	Passmore, George	2	N pt 23	Owner 2
J 617	Passmore, Thomas	2	"	Farmer's Son.. 2
J 631	Pickle, Wilmot	3	N ½ 21	Owner 9
J 793	Pearson, William	5	N E pt 20	Owner 2
J 953	Potts, Joseph	6	6, 7 T Line 24	Owner 10
J 785	Rogers, Edward	5	N W pt 22	Owner 10
J 786	Rogers, William	4	S E pt 22	Tenant 10

NORTH DORCHESTER VOTERS' LIST.

No. on Roll.	Name.	Con.	Lot.	P. O. Address
J 589	Spring, Daniel.....	2	C pt S ½ 14.....	Owner 7
J 590	Spring, David.....	2	" ".....	Farmer's Son.. 7
J 591	Spring, Daniel.....	2	S W E-14.....	Owner 7
J 595	Strathdee, George.....	2	pt 15.....	Owner 3
				See Sub-Div. No. 4
J 596	Strathdee, John.....	2	" ".....	Farmer's Son.. 3
				See Sub-Div. No. 4
J 597	Spring, Peter.....	2	N pt 16.....	Owner 3
				See Sub-Div. 4
J 598	Spring, William.....	2	" ".....	Farmer's Son.. 3
				See Sub-Div. 4
	599 Spring, Edward.....	2	" ".....	Farmer's Son.. 3
				See Sub-Div. 4
J 627	Shields, James.....	3	N pt 23.....	Owner 9
J 628	Shields, James H.....	3	" ".....	Farmer's Son.. 9
J 638	Scott, Wm F.....	3	S W pt 18.....	Owner 8
J 644	Scott, John.....	3	N ½ 16.....	Owner 7
J 645	Scott, T.....	3	" ".....	Owner 7
J 654	Spence, Thomas.....	3	N E pt 13.....	Owner 7
	655 Spence, James.....	3	" ".....	Owner 7
J 656	Spence, Nelson.....	3	" ".....	Farmer's Son.. 7
J 758	Svales, Bartholemew....	4	N pt 19.....	Owner 8
J 773	Salderson, Samuel.....	4	N pt 24.....	Owner 9
J 808	Secord, Adara.....	5	S E pt 15.....	Owner 6
J 809	Secord, Saul.....	5	" ".....	Farmer's Son.. 6
	810 Secord, William.....	5	" ".....	Farmer's Son.. 6
	923 Shane, Hiram.....	6	N ½ 13.....	Owner 6
J 924	Sage, William.....	6	S ½ 13.....	Owner 6
J 943	Shane, James.....	6	S ½ 20.....	Owner 10
J 964	Stewart, Malcolm A.....	6	33, 34 W T Vic St 24..	Owner 10
J	Strobridge, Francis.....	6	N E pt 14.....	Tenant..... 6
	610 Thompson, William.....	2	W ½ 20.....	Owner 2
J 611	Thompson, William.....	2	" ".....	Farmer's Son.. 2
J 614	Thompson, William.....	2	S pt 22.....	Owner 9
J 618	Thompson, Robert.....	2	N pt 24.....	Owner 2
J 652	Topham, Peter.....	3	S ½ 14.....	Owner 7
	653 Topham, William.....	3	S W pt 13.....	Farmer's Son.. 7
J 797	Tooley, Richard.....	5	S E pt 19.....	Owner 8
J 802	Thick, George.....	5	N W pt S ½ 2 18.....	Owner 8
J 806	Tooley, W. S.....	5	S pt 17.....	Owner 6
	807 Tooley, Richard.....	5	S ½ 16.....	Owner 6
J 810	Thick, Morgan.....	5	pt 13.....	Owner 6
				See Sub Div. No. 6
J 954	Tibbets, Daniel.....	6	Sub 2-5 T line 24.....	Owner 10
	960 Tibbets, Arza.....	6	31 Vic. St. 24.....	Owner 10
J 625	Walker, David.....	3	S ½ 24.....	Owner 9
J 637	Watcher, William.....	3	N pt 18.....	Owner 8

NORTH DORCHESTER VOTERS' LIST.

No. on Roll.	Name.	Con.	Lot.	P. O. Address.
747	Ward, Peter.....	4	N ½ 18.....	Owner 8
749	Ward, Jefferson.....	4	" "	Farmer's Son.. 8
J 748	Ward, George.....	4	" "	Farmer's Son.. 8
J 962	Watcher, George.....	6	9 W S Col. St. 24..... 17
J 969	Wright, Charles.....	6	13 S S Chur. St. 24.....	Owner 10

J 760	York, Marshall.....	4	S E pt 20	Owner 8
J 796	York, Gustus.....	5	S E ¼ 20 S E ¼ 19...	Owner 8
J 926	York, William.....	6	15	Owner 6
J 944	York, Hiram.....	6	N ½ 20	Owner 8

PART II.—Persons entitled to vote at Municipal Elections only.

No. on Roll.	Name.	Con.	Lot.	P. O. Address.
744	Hunter, Paul.....	4	pt 18.....	Tenant..... 8
795	Knott, John.....	4	pt 18.....	Tenant..... 8
972	Wagner, Richard	6	16 S S Chu. St. 24	Owner 10

PART III.—Persons entitled to vote at Elections to the Legislative Assembly only.

NONE.

POLLING SUB-DIVISION NO. 6.

Comprising Lots No. 6 to 12, both inclusive, in Concessions Nos. 2, 3, 4, 5 and 6, south of the River Thames.

PART I.—Persons entitled to vote at both Municipal Elections and Elections to the Legislative Assembly.

No. on Roll.	Name.	Con.	Lot.	P. O. Address.
J 558	Allen, Peter	2	N E ¼ 8	Owner 4
J 567	Atkins, Isaac	2	W pt 9	Tenant..... 7
568	Atkins, Abram	2	"	Tenant..... 7
J 571	Arms, Thomas	2	N E ¼ 10.....	Owner 7
575	Amoss, Thomas.....	2	S W pt 11.....	Owner 7
J 576	Amoss, William	2	"	Tenant..... 7

J 563	Barr, Samuel	2	S ½ 8	Owner 7 See Sub-Div. 3
J 830	Barons, Henry	5	N E pt 12.....	Owner 6

NORTH DORCHESTER VOTERS' LIST.

No. on Roll	Name	Con.	Lot.	P. O. Address
J 835	Bowen, James	5	pt 10	Tenant
J 840	Bowen, William	5	N W 1/4 9	Owner
J 841	Barr, Robert	5	S E pt 9	Owner
J 910	Berry, Bell	6	S pt 9	Owner
J 916	Barr, Allen	6	11	Owner
J 919	Barr, Cinnamin	6	pt 12	Owner
J 587	Barr, William	3	S E 1/4 12	Owner
J 564	Clifford, Thomas	2	N W 1/4 8	Owner
J 570	Chilton, Thomas	2	S E 1/4 10	Tenant
J 672	Cornish, T J	3	E 1/2 7	Owner
J 673	Cornish, T J S	3	"	Farmer's Son
J 674	Cornish, John W	4	N E 1/4 8	Farmer's Son
J 850	Cooper, Joseph	5	E pt 7	Owner
J 917	Calhoun, John	5	S pt 12	Tenant
919	Crisp, William	4	S 1/2 9	Owner
666	Demaray, Samuel	3	S 1/2 10	Owner
732	Dunn, John	4	N W pt 12	Owner
				See Sub-Div. No. 5.
827	Evans, John	5	N W pt 12	Owner
J 828	Evans, James	5	"	Farmer's Son
J 670	Flemming, George	3	W 1/2 7	Owner
J 671	Flemming, Robert	3	"	Farmer's Son
J 715	Frank, Joseph	4	S pt 7	Owner
J 716	Frank, Alfred	4	"	Farmer's Son
J 842	Faulds, Elijah	5	S W 1/4 8	Owner
J 843	Faulds, Wesley	6	N E 1/4 8	Owner
J 844	Faulds, William	5	S E 1/4 8	Owner
911	Faulds, Andrew	6	N pt 9	Owner
J 912	Faulds, George	6	"	Tenant
J 913	Ferguson, Daniel	6	E 1/2 10	Owner
J 914	Ferguson, Colon	6	W 1/2 10	Owner
J 918	Facey, Robert	6	pt C pt 12	Owner
920	Fitzpatrick, Robinson	6	pt 12	Tenant
577	Gibson, George	2	N W 1/4 10	Owner
J 667	Gee, James	3	W 1/2 9	Tenant
321	Gee, William	3	E 1/2 9	Owner
				See Sub-Div. No. 4
322	Gee, Alford	2	S W pt 12	Farmer's Son
				See Sub-Div. No. 4
J 557	Johnson, Henry	2	N 1/2 7	Owner
J 559	Jenkins, Wm	2	N pt S 1/2 7	Tenant

NORTH DORCHESTER VOTERS' LIST.

No. on Roll.	Name.	Con.	Lot.	P. O. Address
J 657	Jelly, William H.....	3	S pt 12	Owner 7 See Sub-Div. No. 5
717	Jenkins, John.....	4	N pt 7	Owner 7
J 718	Jenkins, John, jun.....	4	"	Farmer's Son.. 7
J 831	Jackson, James	5	N ½ 11	Owner 6
832	Jackson, Alonzo.....	5	"	Farmer's Son.. 6
J 834	Jackson, George.....	5	pt 10	Owner 6
847	Johnson, William	5	E pt W ½ 7.....	Owner 6
J 848	Johnson, Charles	5	W pt 7	Owner 6
J 839	Kenney, H P	5	S W ¼ 9	Owner 6
J 909	Keestor, Jacob	6	S pt 8.....	Owner 6
569	Lane, Levi	2	S E ¼ 10.....	Owner 7
J 573	Layton, John	2	S W pt 10 S E pt 11.....	Owner 7
J 574	Layton, Frank.....	2	"	Tenant..... 7
660	Lane, Reuben.....	3	1-2 Elgin Road 12.....	Owner 7
J 662	Lane, Thomas	3	N pt 12	Owner 7
J 849	Lucas, Daniel.....	5	W pt E ½ 7.....	Owner 6
906	Laur, J. C.....	6	N pt 7.....	Owner 5
907	Laur, Joseph	6	"	Farmer's Son.. 5
908	Lear, Andrew	6	S pt 7	Owner 10
J 572	Morrison, William.....	2	N E ¼ 10	Tenant..... 7 See Sub-Div. No. 3
J 582	Myric, Gardner.....	2	S pt N ½ 12.....	Tenant..... 7
583	Moakes, John.....	2	S W pt 12.....	Owner 7
584	Moakes, James.....	2	S W pt 12.....	Owner 7
J 730	Morris, Nassour.....	4	S pt N pt 11, 12.....	Owner 1
J 663	McClary, Patrick.....	3	S ½ 11.....	Tenant..... 7
823	McMillan, John.....	5	S W pt 12.....	Owner 6 See Div. No. 5
814	McKee, William.....	4	N W ¼ 9.....	Owner 6 See Sub-Div. No. 5
815	McKee, Jose,	4	N W ¼ 9.....	Farmer's Son.. 6 See Sub-Div. No. 5
661	Plaxton, James	3	3-4 Con. Line 12.....	Tenant..... 7
824	Parslow, William.....	5	pt 12.....	Owner 6
561	Rogerson, William.....	2	S pt 7	Owner 7
J 562	Rogerson, Richard.....	2	"	Farmer's Son.. 7
565	Russell, Robert.....	2	N E ¼ 9	Owner 4
J 566	Russell, Robert.....	2	"	Owner 4
J 668	Rowse, John.....	3	N ½ 8.....	Owner 3

NORTH DORCHESTER VOTERS' LIST.

No. on Roll.	Name.	Con.	Lot.	P. O. Address.
J 724	Ramsey, Robert	4	S W ¼ 10	Owner 6
J 726	Rodway, Thomas	4	N W ¼ 10	Owner 7
829	Rowse, James	5	S ½ 11	Owner 6
J 579	Sharen, William	2	S pt N ½ 11	Tenant 7
J 721	Smith, William	4	N E ¼ 9	Owner 7
J 722	Smith, James	4	N W ¼ 8	Owner 7
J 723	Swales, James	4	E ½ 10	Owner 6
J 728	Sadler, John	4	N E ¼ 11	Owner 7
J 833	Smith, Enoch	5	S E pt 10	Owner 6
J 838	Sharpe, Thomas	5	N E pt 10	Owner 6
J 845	Sadler, Thomas	5	N ½ 8	Owner 6
J 846	Sadler, William	5	"	Farmer's Son 6
915	Swanwick, Allen	6	W ½ 10	Tenant 6
659	Secord, Joseph	3	Sub 3 Elgin Road 12	Owner 7
J 720	Tanner, Martin	4	S ½ 9	Tenant 6
J 921	Thomas, Richard	6	pt 12	Owner 6
J 560	Venning, Richard	2	S pt 7	Owner 7
J 664	Venning, Richard	3	N ½ 10	Owner 7
J 665	Venning, William	3	" 11	Farmer's Son 7
J 669	Venning, John	3	S ½ 8	Owner 7
J 580	Ward, Rufus	2	N pt 12	Owner 7
J 581	Ward, Rufus	2	"	Owner 7
825	White, Charles	5	pt 12	Owner 6
J 729	York, W. S.	4	S ½ 12	Owner 6
837	York, Steven	5	S W ¼ 10	Owner 6

PART II.—Persons entitled to vote at Municipal Elections only.

No. on Roll.	Name.	Con.	Lot.	P. O. Address.
658	Banks, John	3	Sub 4 Elgin R 12	Tenant 7
	Cline, Seth	2	pt 11	Owner 6
	835 Law, Alexander	5	pt 10	Tenant 6

PART III.—Persons Entitled to Vote at Elections to the Legislative Assembly Only.

NONE.

POLLING SUB-DIVISION NO. 7.

Comprising Lots A, B, No. 1 to 6 both inclusive, in Concessions 2, 3, 4, 5, and 6 South of the River Thames.

PART I.—Persons entitled to vote at both Municipal Elections and Elections to the Legislative Assembly.

No. on Roll.	Name.	Con.	Lot.	P. O. Address.
J 543	Armstrong, Adam	2	I, 2	Owner 4
J 555	Allison, William	2	E ½ 6	Owner 4
J 556	Allison, Richard	2	W ½ 6	Owner 4
887	Andrews, J H	6	Pt 3	Owner 4
553	Brady, John	2	S W pt 5	Owner 4
J 875	Bowey, John	6	W pt B	Owner 4
876	Bowey, George	6	"	Farmer's Son.. 5
J 905	Burton, William	6	S W pt 6	Tenant..... 6
J 675	Cornish, Saul	3	S E ¼ 6	Owner 4
J 678	Copstick, William	3	N ½ 6	Owner 4
698	Cline, Andrew	4	N W ¼ 1	Owner 5
699	Cline, Jacob	4	N E ¼ 1	Owner 5
J 857	Cook, Silas	5	S pt N ½ 4	Owner 5
J 883	Clement, Daniel	6	S W pt 2	Tenant..... 5
J 870	Coleridge, John	5	W pt A	Owner 4
J 884	Clement, H C	6	W pt 3	Tenant..... 5
J 879	Dafoe, John	6	S E ¼ 2	Owner 5
881	Dafoe, E H	6	N E ¼ 2	Owner 5
J 385	Douglass, N H	6	pt 3	Owner 5
894	Demaray, Richard	6	pt 4	Owner 5
J 897	Degroat, Jonathan	6	S pt 4	Owner 5
J 898	Degroat, Bradford	6	"	Owner 5
J. 694	Eye, Thomas	3	N pt A	Owner 4
J 554	Fawcett, William H	2	N ½ 5	Tenant..... 4
J 833	Fawlds, James	5	N W pt 4	Owner 3
869	Fullerton, Mathew	5	N W pt B	Owner 5
886	Furney, John	6	pt 4	Owner 5
J 552	George, Henry	2	S pt 4	Owner 4
J 858	Goble, Daniel	5	S ½ 4	Owner 5
J 859	Goble, John J	6	N E pt 4	Farmer's Son.. 5

NORTH DORCHESTER VOTERS' LIST.

No. on Roll.	Name.	Con.	Lot.	P. O. Address
J 863	Groat, Daniel	5	S W ¼ 2	Owner
J 871	Goff, Abram	5	E and S pt B	Tenant
J 865	Muntley, Arthur	2	S E pt B S W pt A	Tenant
J 868	Bowe, J W	3	N pt 1	Owner
J 869	Bowe, William H	3	"	Farmer's Son
J 695	Hopkins, H P	4	A	Owner
J 696	Hopkins, F B	4	A	Farmer's Son
J 691	Hicks, John	3	N pt B	Tenant
J 878	Hegler, Gilbert	6	S W ¼ 1	Owner
J 896	Herron, Henry	6	pt C pt 4	Owner
J 856	Johnson, James	5	N E pt 4	Owner
J 860	Jolliffe, John	5	N pt 3	Tenant
J 865	Johnson, John	5	S E ¼ 2	Owner
J 872	Jolliffe, Richard	6	E pt A	Owner
J 901	Johnson, Lawrance	6	N ½ 5	Owner
J 676	Kernohan, William	3	S E ¼ 5	Owner
J 680	Longfield, Robert	3	N ¼ 4	Farmer's Son
J 681	Longfield, Joseph	3	N W pt 5	Owner
J 685	Longfield, John	3	S pt 4	Owner
J 686	Longfield, David	3	N pt S ½ 3	Owner
J 687	Lucas, Silas	5	S ½ 1	Owner
J 688	Longfield, John	5	N E ¼ 1	Owner
J 546	Marwood, John	2	S W ¼ 3	Owner
J 550	Marshall, John	2	N pt 4	Owner
J 551	Marshall, Marwood	2	"	Farmer's Son
J 707	Morris, Joseph	4	4	Owner
J 888	Monett, William	6	pt 3	Owner
J 677	McFee, William	3	S E ¼ 5	Tenant
J 687	McVicker, Duncan	3	2	Owner
J 693	McLaughlin, Duncan	3	S pt B	Owner
J 701	McCulloch, John	4	Pt S pt 2	Owner
J 861	McCallum, John	5	S pt N ½ 3	Owner
J 891	McLaughlin, John	6	Pt 3	Owner
J 893	McCallum, Angus	6	Pt 3	Owner
J 692	Noad, Cranswick	3	S pt 1	Owner
J 702	Newell, Robert	4	S W ¼ 2	Owner

NORTH DORCHESTER VOTERS' LIST.

No. on Roll.	Name.	Con.	Lot.	P. O. Address	
J 703	Newell, J R	4	S W 1/4 1	Owner	5
J 704	Newell, W G	4	N pt S 1/2 3	Owner	5
J 705	Newell, John	4	N 1/2 3	Owner	4
J 706	Newell, R J	4	S pt 3	Owner	5
J 902	Nigh, W V	6	S 1/2 5	Owner	5
541	Phelps, Beriah	2	S pt A & B	Owner	4
J 542	Phelps, Othneil	2	"	Farmer's Son..	4
J 709	Parsons, Thomas	4	S E pt 5	Owner	4
J 710	Parsons, William H	4	N 1/2 5	Farmer's Son..	4
J 711	Parsons, George E	5	"	Farmer's Son..	4
872	Pullin, Andrew	6	S W pt A S E pt B	Owner	5
J 874	Pullin, Robert	6	"	Farmer's Son..	5
904	Pullin, Richard	6	S W pt 6	Owner	5
539	Robinson, Gilbert	2	N W pt B	Owner	4
J 540	Robinson, Elijah	2	"	Farmer's Son..	4
J 544	Rath, Henry	2	S W 1/4 2 S E 1/4 3	Owner	4
J 545	Rath, Mathew	2	"	Occupant	4
J 708	Rossiter, Steven	4	N 1/2 5	Owner	4
713	Richard, Cornelius	4	S 1/2 6	Owner	6
J 714	Richard, William	4	"	Farmer's Son..	6
535	Shannon, Michael	2	E pt A	Owner	4
J 536	Shannon, James	2	"	Farmer's Son..	5
537	Shannon, Michael, jun... ..	2	"	Farmer's Son..	4
J 547	Stevens, Stephen	2	N pt 3	Owner	4
J 648	Stevens, Edmund	2	"	Farmer's Son..	4
J 549	Stevens, Henry	2	"	Farmer's Son..	4
J 682	Steele, John	3	S W pt 5	Owner	4
J 683	Steele, William	3	"	Farmer's Son..	4
J 684	Steele, Robert	4	N 1/2 6	Farmer's Son..	4
J 690	Stone, William	3	N pt B	Owner	4
697	Smith, James	4	N E pt A	Owner	4
J 851	Sadler, William	5	N & W pt 6	Owner	6
J 852	Sadler, J W	5	"	Farmer's Son..	6
J 854	Smith, Joseph	5	S E 1/4 6	Tenant	5
I 855	Smith, Murray	5	S 1/2 5	Owner	5
J 895	Smith, J C	6	S pt N 1/2 4	Owner	5
899	Smith, Hiram	6	pt 4	Owner	5
J 903	Secord, Joseph	6	S E 1/4 6	Owner	5
J 864	Tocker, John	5	pt 2	Owner	5
J 700	Wright, James	4	N 1/2 2	Owner	4
J 862	Whaley, George	5	S 1/2 3	Owner	5

C440NDONQ18 X71554

DE

NORTH DORCHESTER VOTERS' LIST.

31

No. on Roll	Name.	Con.	Lot.	Owner	P. O. Address
J 866	Whitcraft, Jacob	5	N W ¼ 1	Owner	5
J 877	Walker, Johnson	6	E ½ 1	Owner	5
J 882	Whaley, Lyman	6	S E pt 3	Owner	5
J 885	Whaley, Samuel	6	N E ¼ 3	Owner	5
889	Willis, Henry N	6	pt 3	Owner	5

PART II.—Persons Entitled to Vote at Municipal Elections Only.

No. on Roll	Name.	Con.	Lot.	P. O. Address
900	Tilden, Amer	6	pt 4	5

PART III.—Persons entitled to vote at Elections to the Legislative Assembly only.

NONE.

I, D. P. Aylsworth, Clerk of the Municipality of North Dorchester, in the County of Middlesex, do hereby certify that parts one and three of the within list constitutes a correct list for the year 1879 of all persons appearing by the last revised Assessment Roll of the said Municipality to be entitled to vote at Elections for members of the Legislative Assembly, and that parts one and two constitute a correct list for said year of all persons appearing by the said Roll to be entitled to vote at Municipal Elections in said Municipality. And that a copy of such list was first posted up in my office at North Dorchester on the 30th day of June, and I hereby call upon all electors to examine the said list; and if any omissions or other errors are perceived therein to take immediate proceedings to have the said errors corrected according to law.

Dated this 18th day of June, 1879.

D. P. AYLSWORTH,
Clerk of North Dorchester.
Dorchester Station Post Office.

CHANDON Q 18 X 7 N 54

O. Address
5
5
4
5
5
4
Son.. 4
4
Son.. 4
4
Son.. 4
5
5
4
Son.. 4
4
4
4
4
6
Son.. 6
4
5
Son.. 4
4
4
4
4
4
4
6
Son.. 6
5
5
5
5
5
5
5
5
5
4
5
5
5

