

# CANADIAN CONTRACT RECORD

A WEEKLY JOURNAL OF THE BUILDING INDUSTRY

PUBLIC WORKS • TENDERS • ADVANCE INFORMATION • AND MUNICIPAL PROGRESS

EVERY WEDNESDAY

This paper reaches every week the Town and City Clerks, Town and City Engineers, County Clerks and County Engineers. Purchasers of Municipal Debentures and leading Contractors in all lines throughout Canada.

VOL. 14.

OCTOBER 21, 1903

No. 36.

## THE CANADIAN CONTRACT RECORD, PUBLISHED EVERY WEDNESDAY

As an Intermediate Edition of the Canadian Architect and Builder.

Subscription Price, \$2 per annum, payable in advance.

## THE C. H. MORTIMER PUBLISHING COMPANY

of Toronto, Limited,  
CONFEDERATION LIFE BUILDING, TORONTO.  
Telephone Main 2362.

Branch Offices:  
Imperial Building, Montreal,  
Telephone Main 2399.

London, England.

Advertising Rates on application.

Subscribers who may change their address should give prompt notice if same. In doing so, give both old and new address. Notify the publishers of any irregularity in delivery of paper.

## DEBENTURES FOR SALE

Sealed tenders will be received by the undersigned up to NOVEMBER 16TH, for the purchase of \$5,000 Debentures of the TOWN OF PALMERSTON dated August 1, 1903 bearing 4 1/2 per cent. interest, running 20 years, and payable in equal annual instalments of principal and interest. The debentures are issued for reproductively works.

J. D. HARKNESS,  
Town Clerk.

Palmerston, October 14th, 1903.

## NIAGARA FALLS, CANADA SEWERS

Sealed proposals, addressed to John Robinson, Town Clerk, will be received by the Corporation of the Town of Niagara Falls, Canada, until 8 p. m., THURSDAY, THE 29TH OF OCTOBER, 1903, for the construction of pipe sewers on Epworth Circle, Clark Avenue, and Park Street, including all rock excavation and appurtenances. Plans and specifications may be seen and forms of proposal obtained at the office of the Engineer, Niagara Falls, after Wednesday, the 21st of October, 1903. Proposals must be on the forms supplied. The town reserves the right to reject any or all proposals.

GEORGE HANAN, Mayor.

JOHN H. JACKSON, Engineer.

Niagara Falls, Canada, 17th October, 1903.

## BUSINESS NOTES.

The Maritime Engineering Company, Limited, of Moncton, N.B., has applied for incorporation.

The Globe Paint Company, Toronto, recently suffered a slight loss by fire.

M. Lavoie has registered as proprietor of the business of Louis Champagne & Cie, builders, St. Henri, Que.

There is said to be a shortage of lime in Toronto, and the price is likely to be raised from 25 cents to 30 cents a hundred.

## CONTRACTS OPEN.

NEWCASTLE, N. B.—L. P. James will erect a large store.

CARMAN, MAN.—A. H. Snelgrove will rebuild his flour mill here.

PETROLEA, ONT.—The electric light plant here is to be remodelled.

COOKSHIRE, QUE.—The Duds-well Lumber Co. will erect a saw mill here.

BALDUR, MAN.—It is proposed to build a four room brick school here, to cost \$5,500.

WOODSTOCK, N.B.—A steam plant will likely be installed for heating the town building.

BOWMANVILLE, ONT.—The town clerk will offer for sale \$5,000 town hall debentures.

SUBBURY, ONT.—The sum of \$5,000 has been subscribed towards building a new rink.

REGINA, N. W. T.—The Massey-Harris Co. will build a two-storey brick and stone warehouse here.

WOODSTOCK, ONT.—W. C. Duffin, of Detroit, will probably establish a woodenware factory here.

SHERBROOKE, QUE.—G. F. Desruisseaux, of the American House, intends building an addition.

ALMONTE, ONT.—O. Carss will next summer erect a cottage on one of the islands in the Rideau river.

PEMBROKE, ONT.—J. A. Thibadeau has made a proposition to the council to build an opera house here.

EDMONTON, N. W. T.—It is reported that the Hudson's Bay Company will erect a large business block here.

PORT HOPE, ONT.—The Canadian Pacific Railway are surveying for their branch line from Ponyopol to this place.

WINDSOR MILLS, QUE.—The Canada Paper Co. intend rebuilding their chemical pulp mill on a larger scale.

WALKERTON, ONT.—Voting on the by-law for the extension of waterworks system takes place October 23rd.

ST. THOMAS, ONT.—The city council have petitioned the Michigan Central Railway to widen the First avenue subway.

MONCTON, N.B.—It is reported that J. C. Jordan, of Boston, will build a large brick hotel on the site of the Victoria Block.

HINTONBURG, ONT.—It is likely that new tenders will be invited for the carpenter work of the Methodist church.

HARRISON RIVER, B.C.—The company which recently purchased the property of the Harrison River Mills, Timber & Trading Company is preparing to erect a large saw mill.

CHATHAM, ONT.—J. L. Wilson & Son, architects, have just taken tenders on alterations to residence on Lansdowne avenue.

COLLINGWOOD, ONT.—P. W. Arnold, of the Collingwood Furniture Co., will next spring erect a brick dwelling on Third street.

SEAFORTH, ONT.—At the January elections the ratepayers will vote on a by-law to raise \$4,000 to complete the drainage system.

NEWMARKET, ONT.—Sir William Mulock has selected a site for his new barn, which will be 50 x 100 feet, with underground stabling.

GALT, ONT.—William & Walter Stewart, architects, of Hamilton, are preparing plans for the new Collegiate Institute building in this city.

BRANDON, MAN.—It has been decided to build a two-room school on the Johnstone Estate and enlarge the West Ward school to ten rooms.

FREDERICTON, N. B.—The New Brunswick Government is taking tenders up to November 16th for steel superstructure of French Fort Cove bridge.

WINNIPEG, MAN.—J. I. Nolan, a match and pail manufacturer of New Zealand, has announced his intention of starting a match and pail factory here.

GRIMSBY, ONT.—An injunction has been issued preventing the Public School Board from proceeding with the erection of a new school on the Alexander site.

MARIEVILLE, QUE.—G. Bombardier, secretary of the corporation, will receive bids up to November 10th for purchase of 44 debentures of \$1,000 each.

DUNDAS, ONT.—The Empire Carpet Co., of St. Catharines, will probably locate here, having made a proposition to the council to spend about \$20,000 on buildings and plant.

PLATTSVILLE, ONT.—The ratepayers are moving to secure the extension of the Ingersoll and Pacific Railway through this village to Berlin and Guelph and thence to Collingwood.

PORTAGE LA PRAIRIE, MAN.—It is learned that thirty-five miles of the Portage-Rosendale extension of the Canadian Northern Railway will be constructed this year.

GODERICH, ONT.—E. Dancy in tends building a residence.—Smith Bros. & Co. have made a proposition to the council to erect a factory here for the manufacture of ladies' garments.

HULL, QUE.—At the last council meeting the question of improving the waterworks was considered. The cost of purchasing the water power and making the necessary improvements is placed at \$80,000.

GUELPH, ONT.—Chris. Kloefer has purchased property on Woolwich street

on which to build a warehouse or factory.—It is understood that Henry Merton will erect a new building opposite the G.T.R. station.

**PORT ARTHUR, ONT.**—The Dominion Government having given a bonus of \$160,000 to the Thunder Bay, Nipigon & St. Joe Railway, construction work is to be commenced at once. Tenders for the first thirty miles are now being asked for.

**SF. JOHN, N.B.**—The Ogilvie Milling Co. have purchased the buildings they now occupy on corner of Dock street and North wharf, and will make extensive improvements.—The Hampton and St. Martins Railway will next year be extended to this city.

**CLINTON, ONT.**—S. S. Cooper has purchased the Clarendon Hotel site and purposes building a modern hotel on the property.—H. C. McBride, architect, of London, has completed plans for an addition to the House of Refuge here, to be 45 x 70 feet, three-stories.

**PETERBOROUGH, ONT.**—The Star of the East Gold Mining Company have purchased from the Canada Company the old Snyder depot property, mill site and water power on the Mississippi river and propose to repair the dam and establish an electric plant.

**RENFREW, ONT.**—Tenders close 23rd inst. for purchase of \$3,078.78 debentures.—The P. R. Cummings Mfg. Co. want tenders by the 22nd inst. for erection of brick factory and enamelling plant here. Plans by M. C. Eady, architect, 51 Sparks street, Ottawa.

**QUEBEC, QUE.**—Walter Sharpe is laying the foundation for eleven dwellings to be built on Park Avenue this fall, to cost about \$3,000 each. It is Mr. Sharpe's intention to erect in all 54 such dwellings.—The Quebec Yacht Club are looking for a site to erect a new club house.

**FORT FRANCES, ONT.**—H. O. Bell, of Wingham, and W. A. Preston, of Mine Centre, have formed the Preston-Bell Furniture Company, the intention being to erect here a large saw mill, planing mill, sash and door factory, and furniture factory. The saw mill will be built this winter.

**BERLIN, ONT.**—D. Knipfel is having plans prepared for a two-storey brick laundry building.—The Berlin Rink & Auditorium Co. has been formed here to build a large rink, at a cost of \$12,000. D. Hibner and C. Braun are interested, and the plans will be prepared by Charles Cowan.—Improvements to the water-works system are under consideration.

**HAMILTON, ONT.**—It is expected that next spring the Hamilton, Grimsby & Beamsville Railway Company will proceed with the extension of the line from Vineland to St. Catharines.—The John McPherson Co. have started building operations on addition to factory, which will be a 140 x 92 feet, four storeys.—A committee has been appointed to report upon the building of a wing to the House of Refuge.

**OTTAWA, ONT.**—The congregation of the Fourth avenue church have decided to build a new edifice to cost about \$18,000.—The following building permits have been granted: Eclipse Office Furniture Company, reconstruction of factory, Albert street, cost \$8,000; C. Pothier, brick veneered dwelling, Sussex street, cost \$15,000; John Shearer, jr., double brick dwelling, Strathcona avenue, cost \$2,300; Corporation of Ottawa, Fat Stock Show building, Bank street, cost \$13,000.

**LONDON, ONT.**—Mathews & Murray, architects, have taken tenders on alterations and additions to stores on Dundas street for George McCormick.—H. C. McBride, architect, is taking

tenders on extension to Deering warehouse, corner York and Clarence streets, for Martyn O'Mara, and is preparing plans for a residence in South London.

—H. C. McBride, architect, is preparing plans for a home for children to be built by a donation of \$10,000 by the late Thomas Hall.

**VICTORIA, B. C.**—The Victoria Chemical Company intend proceeding at once with the erection of the proposed wharf.—A. Maxwell Muir, architect, has prepared plans for a two-storey frame residence on Fernwood road.—W. A. Bauer has completed extensive surveys in connection with the pulp and paper mills to be built on Prince Royal Island by J. J. Palmer, of Toronto, and others. The buildings and plant will probably cost \$1,800,000.

**NIAGARA FALLS, ONT.**—Col. T. A. Dietrich, architect, has prepared plans for fifteen new houses to be built in the south end by a local syndicate, four to be built this fall and the balance in the spring. The same architect has plans on hand for an \$8,000 residence on Main and Culp streets for A. S. Kinsler and a \$2,000 residence on Culp street for Mrs. Vokes, also three houses to cost about \$2,500 each for Toronto parties.—Tenders are invited in this issue of the CONTRACT RECORD for sewer construction.—Mr. Nicholls, architect, has in hand plans for a residence on Clifton avenue for Dr. McGarry, to cost \$3,000.

**VANCOUVER, B. C.**—F. M. Rattenbury, architect, has taken tenders on a residence at Oak Bay for A. T. Goward.—Wilson, Senkler & Bloomfield are applying for the incorporation of a company to build a railway from Sarita to Cowichan Lake.—McLean Bros. are

about to construct a logging railway on Vancouver Island.—Oscar Brown & Co. will build a new warehouse on Water street.—Grant & Henderson, architects, have just taken tenders on a three-storey brick building on Hastings street east for James McWhinney.—Noel Murphy has made surveys in connection with a pulp mill to be built on Swanson Bay, about 30 miles north of China Hat.—Capt. Noel is forming a company for the purpose of building a steamer of about 1,000 tons.—J. Sinclair, of Wapella, N.W.T., has purchased the Farrell saw mill on False Creek and will double its capacity.—Dalton & Eveleigh, architects, are preparing plans for a two storey brick and stone block to be built on Hastings street for the Bank of Nova Scotia.

**MONTREAL, QUE.**—The Harbor Commissioners have decided to proceed with the building of a wharf opposite Longue Pointe, at an approximate cost of \$66,000.—The Memorial Children's Hospital is to be built on the north side of Cedar Avenue.—Of \$80,000 required for a new Y. M. C. A. building at McGill University, \$65,000 has been secured, and it is expected that building operations will be commenced next spring. The Harbor Commissioners will invite tenders for conveyors from the elevator to the King Edward pier, the shore wharf and the Alexandria pier.—The Carsley Co., Limited, have purchased additional property at the corner of Notre Dame and St. Peter streets, presumably for building purposes.—Building permits have been granted as follows: Zaire Gambury & Theodore, 2-storey building, Gauthier street, cost \$2,300; Zarie Prefontaine, 2-storey building, Dorion street, cost \$2,400; Adelord Leveille, 2-storey building, Cuvillier street, cost

## THE HANOVER PORTLAND CEMENT CO. LIMITED HANOVER, ONTARIO.

Manufacturers of the Celebrated

### "SAUCEEN BRAND" of Portland Cement

Prices on Application.

## THE Canadian Casualty and Boiler Insurance Co.

Head Office: N.E. Cor. Adelaide and Victoria Streets, TORONTO,

The Steam Boilers of Civic and Municipal Steam Plants, and Corporation and Public Works, Power and Electric Light Plants regularly inspected.

### A STEAM BOILER POLICY

in the Canadian Casualty and Boiler Insurance Company, includes the services of Consulting Engineers free of cost. Write for book to Steam Users.

ALEXANDER SUTHERLAND, D.D., President.  
H. N. BATE W. S. DINNICK, Vice-Presidents.

A. G. C. DINNICK, Managing Director  
A. M. WICKENS, Chief Engineer.

Gilbreth's Rotary Concrete Mixer (for Power)  
The Portable Gravity Concrete Mixer  
The Rotary Man Power Concrete Mixer  
The Accurate Measurer & Feeder  
The Portable Platform Set Up  
The Tipping Box

For  
Feeding  
Concrete  
Mixers.

E. F. DARTNELL, Agent

SEND FOR CATALOGUES.

MONTREAL

\$1,800; N. Chartrand, 2-storey building, St. Andre street, cost \$1,800; Mederic Leclaire, 2-storey building, St. Hubert street, cost \$1,200; F. Tremblay & Co., five 3-storey buildings, corner Mt. Royal and Boyer streets, cost \$3,000 each; J. R. Creighton, 2-storey building, Arendin avenue, cost \$3,500; Miss J. A. Davie, two 3-storey buildings, Fulium street, cost \$3,425 each; N. Mathieu, two 2-storey buildings, Fabre street, cost \$1,900 each; Veroneau Denis, 2-storey building, Boyer street, cost \$1,800; Sisters of Holy House of Jesus and Mary, 2-storey building, Lagauchetiere street, cost \$1,100.

**TORONTO, ONT.**—The directors of the Ontario Jockey Club have decided to defer for the present the proposed erection of a new grand stand at the Woodbine. A number of new stables will be erected, and it is the intention to construct a new race track.—W. B. Charlton is about to build a residence on the corner of Lakefront and Kenilworth avenues, Kew Beach.—The Salvation Army intend erecting a new brick building on the south-east corner of Wilton avenue and Victoria street.—The Toronto Ferry Co. have had plans prepared for new waiting rooms and other accommodation at Hanlan's Point. It is the intention also to build a grand stand and it is probable that a theatre building may be erected.—The Toronto-Hamilton Portland Cement Company have made application for a site on the water front near the Queen's wharf on which to establish cement works.—The Board of Control have not yet decided upon a site for the proposed central library building.—The city council has given notice of its intention to construct the following pavements: King street, from Sherbourne to Berkeley, asphalt, \$8,534; Simcoe street, from Wellington to Front, cost \$6,220; St. George street, from Bloor to Dupont, reconstruction of asphalt, cost \$18,060; Jarvis street, from Front to Esplanade, brick, cost \$4,073; West Market street, from Front to Esplanade, brick, cost \$3,078; Front street, from Simcoe to John, paving block, \$19,478; Sorareu avenue, from Wright avenue to Dundas street, reconstruction of cedar block, cost \$6,310; Jefferson avenue, from Liberty street to 187 feet south,

cost \$1,038; Marlborough Place, from Avenue road to 646 feet east, cost \$1,355; Dundas street, from Bloor to city limits, cost \$17,180.—Tenders are invited by the Board of Control up to October 27th for construction of the following works: Asphalt pavement on Victoria street, from King to Colborne; paving block pavement on Front street, from Simcoe to John; bitulithic pavement on Spadina avenue, from College street to Spadina Crescent; sewers on Hogarth avenue and Victor avenue, in all about 800 feet; also a number of concrete walks.—Building permits have been granted as follows: Rudd Harness Co., three storey brick factory, King street, near Niagara, cost \$9,000; H. F. Squires, pair brick and stone dwellings, Beatrice street, cost \$4,500, and pair similar dwellings, Euclid avenue, cost \$7,500; Estates Limited, six brick and rough-cast dwellings, corner of Salem and Shanley avenues, cost \$6,000; A. McCurdy, two brick and stone residences, west side Davenport road, cost \$6,000; Hungerford Smith Co., brick and stone addition to warehouse, 21 and 23 Alice street, cost \$3,200; Andrew Nelson, pair brick dwellings, 409-11 Manning avenue, cost \$5,000; R. G. Loft, brick dwelling,

north side Woodlawn avenue, near Yonge street, cost \$2,500; Consumers' Gas Co., brick and steel addition to engine house, Parliament street, near King, cost \$3,500; First Christian church, brick church, Bathurst street, near Harbord, cost \$2,800; G. F. Aberdeen, two pairs brick dwell-

**SCRAPERS**  
COLUMBIAN AND WHEEL AND CANADIAN DRAG



Pressed Bowls and Square Bowls. Also Graders, Crushers, Rollers, Spreading Wagons, Dump Carts, Road Plows, Moulds for Concrete Tile, etc., etc.

**SWAYNER & MASSEY CO., LIMITED**  
HAMILTON, CANADA.  
Send for prices.

## Portland Cements

Highest Grade

Canadian, German, English and Belgian

DRAIN PIPES and Connections, of all kinds.  
PAVING BRICKS, ENAMELLED BRICKS,  
FIRE BRICKS, FIRE CLAY, Etc., Etc.

**F. HYDE & CO.,**

31 Wellington Street - - MONTREAL

**THE GREY AND BRUCE PORTLAND CEMENT COMPANY**  
of Shallow Lake, Limited.

Manufacturers of  
**"HERCULES" BRAND OF PORTLAND CEMENT**

Very finely ground. Unsurpassed for Sidewalks, Floors and all work requiring the Highest Grade of Portland Cement. For prices address,

A. D. CREASOR, Sec'y-Treas.  
Head Office, Owen Sound, Ont

**"CHAMPION"**

Steel Frame Mounted Rock Crusher, the Best Portable Machine for Townships or County Municipalities.

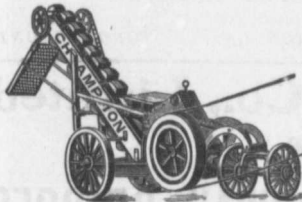

The Good Roads Machinery Co., Limited  
(Late K. E. Beckett Engine Works)  
144 YORK STREET - HAMILTON, ONT.



**ALPHA** Portland Cement

Quality Unexcelled. The Recognized Standard American Brand. Always Uniform. Best in the World for Sidewalks.

**ALPHA PORTLAND CEMENT CO.**

Manufacturers of but one grade—Strictly Straight Portland.

General Office: ALPHA, N. J.

Sole Canadian Sales Agents—

**HENDERSON & TAYLOR**

303 Commissioners Street, MONTREAL

**McGREGOR & McINTYRE, LIMITED,**

65 to 73 Pearl Street, Toronto, Ont.

**STRUCTURAL IRON WORKS**

Fire Escapes, Library Racks, Sidewalk Door, Jail Cells, Iron Stairs, Railings, Etc., Etc.

WRITE FOR ESTIMATES.

# WIRE ROPE

For all Purposes

Hoisting, Haulage, Transmission  
Special Derrick Rope  
All Sizes in Stock  
Cut to any Length

The Dominion Wire Rope Co.,  
MONTREAL.

ings, Fern avenue, cost \$8,800; W. D. Wilson, brick dwelling, west side Walmer road, near Bernard avenue, cost \$4,400; George T. Lee, two brick dwellings, 92 and 94 Wright avenue, cost \$3,000.

#### FIRES.

Saw mill at Nashwaakisis, N.B., owned by Henry Gill, totally destroyed.—Factory of the Toronto Woollen Machine Co., Duke street, Toronto, damaged to extent of \$6,000.—Residence of G. S. Landowne, at Sussex, N.B., totally destroyed.—Planing mill of Philip Ament at Brussels, Ont.; less about \$6,000, insurance \$4,500.—Saw mill of John Robinson at Bathurst, N.B.—Hoop and stove factory of J. B. Watts at Dutton, Ont.

#### CONTRACTS AWARDED.

SHERBROOKE, QUE.—Residence for L. A. Dufresne: F. Godbout, contractor.

PORT ARTHUR, ONT.—Extension of power house at Current River: Peter Bell, successful tenderer, \$2,100.

VANCOUVER, B.C.—Residence for Charles Thompson: Parr & Fee, architects; Purdy & Lonergan, contractors.

SHELBURNE, ONT.—Residence for John Jamieson: Masonry, Walter McKendry; carpentry, George Leitch.

QUEBEC, QUE.—Building on St. John street for V. Chateauvert: M. Deveroanes, contractor; cost about \$6,500.

SANDWICH, ONT.—Sewer from Assumption College to river: Charles Smith, of Windsor, successful tenderer, \$3,800.

#### Speight & Van Nostrand

LAND SURVEYORS, ETC.

Room 405 Temple Building, TORONTO, CAN.  
Field Notes of the late F. F. Passmore.

#### TUNNEL CITY BRIDGE

& IRON WORKS

Steel Bridges and Structural Work.  
Works: Port Huron, Mich., and Sarnia, Ont.

#### HIGHWAY BRIDGES

Roofs, Steel Buildings and Structural Iron Work of all Descriptions.

#### ALFRED J. STEVENS

Civil and Mech. Engineer

Plans and Specifications  
Construction Supervised

Temple Building, - TORONTO, ONT.

#### ARTIFICIAL STONE PAVEMENTS

SIDEWALKS A SPECIALTY

CORPORATIONS Will do well to consider our work and prices before letting contracts  
The Silica Barytic Stone Company of Ontario, Limited.

WALTER MILLS Head Office: Ingersoll, Ont.  
General Manager.

ALLANDALE, ONT.—Roundhouse and machine shops for Grand Trunk Railway: B. V. Hole, contractor; estimated cost, \$60,000.

BERLIN, ONT.—Machinery for electric light plant: Gas engines, Westinghouse Electric & Mfg. Co.; generators, Bullock Electric Mfg. Co.

ALEXANDRIA, ONT.—New post office: Joseph Bourque, of Hull, successful tenderer, price about \$11,000 exclusive of heating apparatus and interior fittings.

OWEN SOUND, ONT.—Three-storey addition to factory of McLaughlan & Sons Co.: Masonry and brick work,

Grier & Sinclair; carpentry, T. Green; painting and glazing, M. Lickard.

TORONTO, ONT.—The Don Valley Brick Works have recently closed contracts for porous terra cotta fireproofing for the Royal Observatory building, Ottawa; Metropolitan Bank, Montreal; Armoury building, London, and Alexandria apartment house, this city.

KINGSTON, ONT.—Symons & Rae, architects, Toronto, have accepted the following tenders for Grant Convocation Hall at Queen's University: Masonry, plastering and steel work, Free & Litton; carpentry, H. Wilmot; painting, T. Robinson; plumbing and slate roofing, McKelvey & Birch.

## THE PHOENIX BRIDGE & IRON WORKS, MONTREAL GENERAL STEEL CONTRACTORS

Large Stock I BEAMS, CHANNELS, ANGLES, TEES, ZEES and PLATES always on hand.

## THE ONTARIO ASPHALT BLOCK CO., L'T'D.

MANUFACTURERS OF

### ASPHALT BLOCK PAVING

Information and samples furnished municipalities on application.

Main Office: WINDSOR, ONT.

Works: WALKERVILLE, ONT.

## R. F. WENTZ ENGINEERING CO.

Consulting Engineers and Cement Work Specialists

Designing Cement Plants. Superintendence of Construction. Specifications and Estimates. Inspection and Reports of Cement Material and Properties. Analysis and Tests of Raw Material and Cement.

Designed and constructed 24 CEMENT PLANTS in United States and Canada. 20 YEARS PRACTICAL EXPERIENCE designing, constructing and operating cement works.

CEMENT PROPERTIES FOR SALE.

For further information address—

ROBERT F. WENTZ, M.W.S.E., PRES'T

OFFICES: 12-15 Babb's Block, - - NAZARETH, PA., U. S. A.  
509-510 Manning Chambers, TORONTO, ONT., CAN.

## THE CANADIAN SEWER PIPE CO.

MANUFACTURERS OF



FOR

Sewers, Culverts and Water Pipes  
Inverts for Brick Sewers

WRITE FOR DISCOUNTS

ST. JOHNS, P. Q. HAMILTON, ONT. TORONTO, ONT

## The Canadian Bridge Co., Limited

WALKERVILLE, ONT.

MANUFACTURERS OF

## RAILWAY AND HIGHWAY BRIDGES

Locomotive Turn Tables,  
Roofs, Steel Buildings and  
Structural Iron Work of all Descriptions

### MUNICIPAL SUPPLIES

Complete Stone Crushing Plants, 75, 100 and 300 tons per day, Road Graders, Mud Scrapers, Rock Drills, Steam Road Rollers, Gasoline Fire Engines, etc.

**T. A. MORRISON & CO.**  
204 St. James St. MONTREAL

### WATERWORKS PUMPS

Municipalities contemplating the installation of waterworks pumps will find it to their advantage to investigate our pumps—both as to cost and service.

Northey pumps are giving satisfaction under all sorts of conditions in scores of towns in Canada.

WE MAKE

*Pumping Machinery*  
For all Duties

Write or telegraph and we will send a representative to you to make a personal inspection.

Northey pumps are designed for efficient, continuous work and meet the requirements.

*The Northey Company Limited, Toronto*

### PORTLAND CEMENT

SAMSON BRAND MAGNET BRAND

MANUFACTURED BY

THE OWEN SOUND PORTLAND CEMENT COMPANY, Limited, Owen Sound, Ont.  
Works at SHALLOW LAKE, ONT. Write us for prices.

### THE CANADIAN PORTLAND CEMENT COMPANY, LIMITED

Manufacture "RATHBUN'S STAR" Brand

The Leading Canadian Portland Cement.

Capacity of Works : 500,000 Barrels Per Year.

SALES AGENTS

The RATHBUN CO. St. Lawrence Portland Cement Co.  
310-312 Front Street West, TORONTO, ONT. 101-102 Board of Trade Building, MONTREAL.

### LIGHTNESS, STRENGTH AND ECONOMY

Seagrave Patent Trussed Ladders, Trussed Aerial, City Service and Village Hook and Ladder Trucks, Combination Hook and Ladder Trucks and Chemical

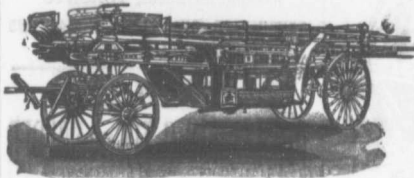

Engines, Trussed Trucks and Hand Pumps, Combination Hose Wagons and Chemical Engines, Hose Wagons, Combination Hook and Ladder Trucks and Hose Wagons, Chemical Engines, Fire Extinguishers, Hose Reels, Patrol Wagons, Ambulances, Specialty Wagons, Patent Sleigh Runners, and other Modern Fire Fighting Tools.

Prompt attention given all inquiries. All goods built to order.

Long Distance Phones 686 and 684 **W. E. SEAGRAVE, WALKERVILLE ONT.**

### Fire Apparatus AND Road Machinery

FIRE ENGINES in five sizes, with a full line of fire-fighting goods

We Rebuild other makes of Fire Engines with our patent Boiler.

### BRANTFORD PITTS DOUBLE ENGINE STEAM ROAD ROLLER

IN THREE SIZES—10, 12 and 15 ton.

CORRESPONDENCE SOLICITED.

**WATEROUS, Brantford, Canada**

Hugh Cameron & Co., Selling Agents, 16 East Queen Street, Toronto

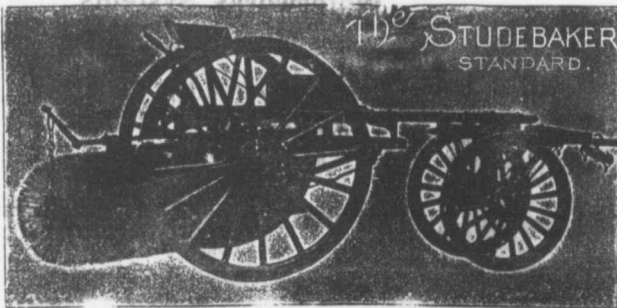

### Studebaker Sprinkler (PATENT IMPROVED.)

Does not clog or get out of order. Greatest width of spray can be graded from driver's seat to any volume. We also make an . . .

### IMPROVED VERTICAL SPRAY

for Pavements.

Geo. Heaman, Mnfr., London, Ont

### Stackpole Patent Improved Street Sweeping Machine Is the Standard of Perfection

Because no sweeper so effectively does the work for which it is designed as "The Studebaker." It Sweeps Clean. No sweeper is constructed with the same degree of care and mechanical precision. It Wears Well. "The Studebaker" has the smallest number of working parts, and has less gearing than any other sweeper made. It is free from all unnecessary complications. With reasonable care it does not get out of order. Send for complete descriptive catalogue

**RAILWAY SUBSIDIES.**

The railway subsidies granted by the Dominion Government for this year include 28 revotes. The total number of miles of new railway subsidized is 2,832; renewed subsidies, 1,239 miles. The revotes are:

Tilsonburg, Lake Erie and Pacific railway, from Ingersoll to Woodstock, nine miles.

Lindsay, Bobcaygeon and Pontypool, from Burketon to Bobcaygeon, 40 miles.

Toronto, Lindsay and Pembroke, from Golden Lake to Pembroke, 51 miles.

Central Ontario railway, from Bancroft to Whitney, on the C.A.R., 40 miles.

Strathroy and Western Counties railway, from Caradoc station on the C.P.R. to Strathroy, thence northerly to Tedford or Parkhill, 31 miles.

Montfort and Gatineau Colonization railway, from Arundel to the united townships of Preston and Hartwell, 30 miles.

Railway from Jonquiere to Ha Ha Bay, 20 miles.

Railway from Lime Ridges northerly through the county of Wolfe into the county of Megantic, 50 miles.

Railway from Joliette to Lake Manan, 60 miles.

Railway from St. Eustache to St. Placide, 18 miles; from St. Eustache to Sault au Recollet, 12 miles; from St. Placide to St. Andrews, 8 miles, in all 38 miles.

Railway from Roberval westward toward James Bay, 60 miles; railway from Yamaska to Lotbiniere, 70 miles.

Railway from Woodstock, N. B., to International boundary, 26 miles.

Ottawa, Northern and Western, from Hull station yard to junction with Inter-provincial bridge, 1 mile; from Hull to a

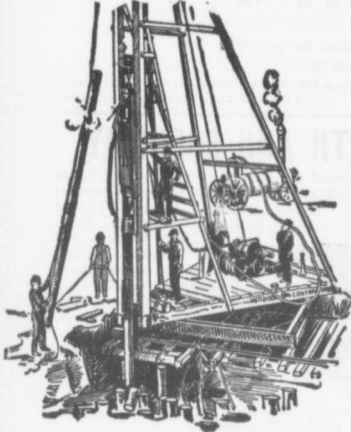
**PILE DRIVING**

on land or water by Steam Pile Drivers or Drop Hammers.

**Portable Boilers  
Hoisting Engines  
Pumping Machinery**

**TO LET**

Bridge Building, Trestle Work, Wharves, Dams, Diving Submarine Work and General Contracting.

**WM. HOOD & SON**

10 Richmond Sq. - MONTREAL

**DEBENTURES**

Municipalities contemplating the issue of Debentures will find it to their advantage to communicate with

**G. A. STIMSON & CO.**

Investment Dealers

24 and 26 King St. W. - TORONTO

**THE DELANO-OSBORN  
ENGINEERING CO., LIMITED**

MANNING CHAMBERS, TORONTO

**CONSULTING CIVIL, MECHANICAL AND  
ELECTRICAL ENGINEERS.**

*ALWAYS IN STOCK*

**PIG LEAD, PIG TIN AND SOLDER**

Syracuse Smelting Works, Montreal, P.Q.

**Notice to Contractors.**

*The Niagara Falls Machine & Foundry Co., Limited,  
Niagara Falls, Ont.,*

are making a specialty of improved  
**HOISTING AND BUILDING ENGINES.**  
Write for Prices.

**Pittsburgh Testing Laboratory,  
LIMITED**

*Inspecting and Metallurgical  
Engineers and Chemists*

**SPECIALTIES:** Inspection of RAILS and all material for BRIDGES, BUILDINGS, and other structures, cast iron pipe, wood and steel railroad cars.

**MANUFACTURE AND ERECTION.** Expert examination and reports, chemical analyses and physical tests of all kinds. Cement Testing.

146 St. James Street, - Montreal, P.Q.

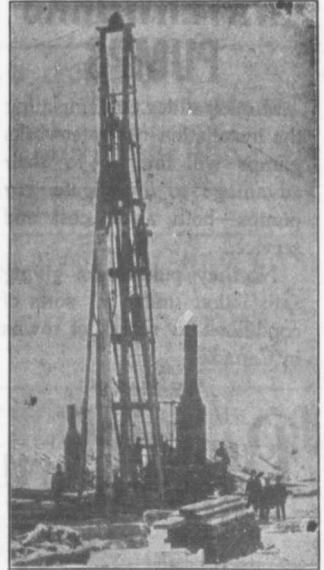
**PILE DRIVING**  
and Foundation Work.

By 5-ton Automatic Steam Pile Hammer, Water Jet or Drop Hammers, Dock Building, Submarine Work and Dredging.

**BUILDING MOVER AND WRECKER**

General Contracting.

**JNO. E. RUSSELL, - Toronto**

908 Queen St. E. - Phone M. 2007.

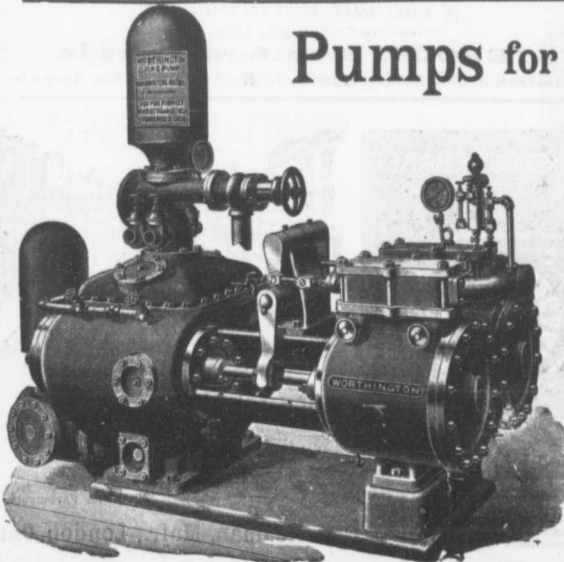
**Pumps for Waterworks**

**Waterworks Systems  
Installed**

*Steam, Hydraulic, Electric,  
Gasoline, Air Lift and  
Automatic Rams.*

**Steam Boilers and  
Filters**

*Write for Prices and Particulars*

**The John McDougall**

GALEDONIAN IRON WORKS CO., LIMITED

MONTREAL, P.Q.

**MUNICIPAL ENGINEERS, CONTRACTORS AND MATERIALS**

**WILLIS CHIPMAN**

Hon. Grad. McGill University.  
M. Can. Soc. C. E. M. Am. Soc. C. E.  
Mem. Am. W. W. Ass'n.  
**WATERWORKS, SEWERAGE WORKS, GAS WORKS, ELECTRIC LIGHT AND POWER PLANTS**  
Reports, Surveys, Construction, Valuations  
**103 BAY STREET - TORONTO**

**R. E. SPEAKMAN, C.E.**

A. M. Inst. C. E., 1878.  
**CONSULTING ENGINEER**

Waterworks, Sewerage and Sewage Disposal.  
Municipal Improvements.  
Granolithic Pavements.  
Electric Light Plants.  
Drainage and Irrigation of Land.  
Coal Handling Plant and Machinery.  
Plans, Specifications and Estimates.  
Construction and Valuations.

Canada Life Building - TORONTO

**Roderick J. Parke**

Am. Can. Soc. C. E., A. M. Amer. Inst. E. E.  
**CONSULTING ENGINEER**

Hydraulic Power Development. Long Distance Power Transmission. Steam Plants, Electric Lighting and Power Systems. Tests. Valuations. Reports.

ST-51 James Building, Cor. Toronto, Canada  
King and Yonge Streets

Telephones { Office—Long Distance Main 3047  
Residence—Long Distance North 2204  
Telegraphic address: "Rodparke."  
W. U. Code, Univ. Edition.

**WILLIAM H. BREITHAUP, C.E.**

M. Am. Soc. C. E., M. Can. Soc. C. E.  
**CONSULTING STRUCTURAL ENGINEER**

Foundations, Bridges, Buildings.  
BERLIN, ONT.

**CEMENT TESTING**

**Dr. J. T. Donald**  
Official Analyst to the Dominion Government.  
Established 1880.

Physical and Chemical Tests on all kinds of CEMENTS and RAW MATERIALS. Prompt returns and lowest rates consistent with accurate work.

112 St. Francois Xavier Street, Montreal, Canada

**ROSS & HOLGATE**

Consulting and  
Supervising Engineers

Waterworks, Electric Light and Power Plants, Structural Work, Reports, Estimates, Arbitrations.

80 ST. FRANCOIS XAVIER ST. - MONTREAL

**RAILS** For Contractors, Switches, Girders, etc.  
New and Second Hand.  
**LOCOMOTIVES AND CARS**

John J. Gartshore  
83 Front St. West,  
(Opposite Queen's Hotel.) TORONTO.

**FIREMEN'S LADDERS**  
—AND—  
**LADDER TRUCKS**

We make the lightest, quickest, strongest and cheapest. Every Town and Village needs them and can afford them. They will save 50 times their price in insurance premiums. Write for circulars and quotations.

**THE WAGGONER LADDER CO., Limited**  
LONDON - - - ONT.

**John H. Jackson**  
CIVIL ENGINEER

WATER POWER, ELECTRIC LIGHT-WAYS, STRUCTURAL STEEL.

Niagara Falls, Canada  
Associated with Charles H. Mitchell, C. E., Hydraulic Engineer.

**Charles Brandeis**  
Consulting Engineer

Estimates, Plans and Supervision of Hydraulic and Steam-Electric Light, Power and Railroad Plants. Specifications, Reports, Switchboard Designs, Complete Factory Installations, Etc.  
Long Distance Telephone Main 326.  
Cable Address: Brandeis-Montreal.  
W. U. Code, Univ. Edition.  
Liverpool & London & Globe Building.  
MONTREAL

**The Greatest Concrete Mixer Yet Made**

WRITE FOR OUR NEW CATALOGUE F.

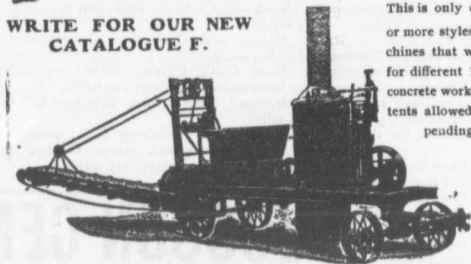

This is only one of 30 or more styles of machines that we make for different kinds of concrete work. 10 patents allowed, others pending

NUMBER OF PATENTS	
35,664	
672,934	
675,055	
675,056	
675,057	
698,182	
698,910	
699,667	
699,668	
701,312	

Also  
Mortar and  
Asphalt Mixers

**DRAKE STANDARD MACHINE WORKS**  
Factory,  
7-9-11-13 Garden Street, Chicago.  
Office and Salesroom, 248-300-302 W. Jackson Boul.  
CHICAGO, ILL., U. S. A.

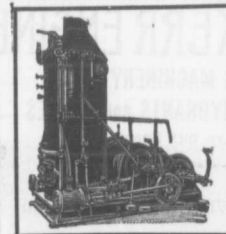

We are quoting  
Attractive  
Figures  
on High-Grade

**HOISTING  
ENGINES**

of any size and capacity  
for Contractors, Builders  
and others.

**W. H. C. MUSSEN & CO.**  
MONTREAL.

**CANADIAN  
CONTRACTOR'S  
HAND-BOOK**  
and  
Estimator

Third Edition

Price \$1.50; to subscribers of the Canadian Architect and Builder, \$1.00.

SEND FOR A COPY

C. H. Mortimer  
Publishing Co.  
Toronto.

Please mention THE CONTRACT RECORD when corresponding with advertisers.

**THE McKELVEY CONCRETE MIXERS**

MANUFACTURED BY **W. A. McKELVEY,** McKinnon Building, TORONTO.

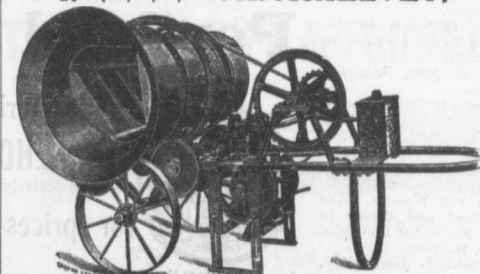

These machines are made to mix either continuously or in batches, and can be operated either by Hand, Steam or Gasoline Power.

point on the Ottawa and Gatineau railway, not exceeding four miles.

International Railway Company of New Brunswick, from western end of ten miles already constructed from Campbellton towards the St. John river between Grand Falls and Edmundston, 67 miles.

St. John Valley Railway Company, from Wellfords or Westfield to Gagetown, 30 miles.

Shediac and Coast railway, from Shediac to Shemogue and towards Cape Tormentine in Westmorland county, 38 miles.

Mabou and Gulf Railway Company, from Mabou coal mines to Giegier, thence to Orangedale on the Intercolonial, 34 miles.

Nova Scotia Eastern Railway Company, from New Glasgow to Country Harbor in Guysboro, and to Mulgrave, 116 miles.

Railway from Debert station on I. C. R. to Debert coal mine, four and a half miles.

Railway from point of Joggins railway to village of Minudie, 6 miles.

Middleton and Victoria Beach railway, from Victoria Beach to Middleton, 41 miles.

Halifax and Southwestern, for the following lines—

From Halifax to Mahone Bay, 62 miles; from Bridgewater toward Barrington passage, 83; from New Germany to Caledonia, 22 miles; from Caledonia to Liverpool, 29 miles.

Inverness Railway and Coal Company, from Point Tupper to Broad Cove, 8 miles; and from Cheticamp to a point on aforesaid line, 37 miles.

Railway from Wolfville to government pier on Basin of Minas, 1 mile.

Nicola, Kamloops and Similkameen Coal and Railway Company, from Spencer's bridge to Nicola lake, 45 miles.

From Winnipeg Beach to Teulon to Icelandic river by way of Gimili, 35 miles.

Edmonton, Yukon and Pacific, from South Edmonton to North Edmonton, thence westerly towards Yellowhead pass, 50 miles.

NEW SUBSIDIES.

The following are new subsidies to be voted:

Tilsonburg, Lake Erie and Pacific, from Woodstock to Berlin, 31 miles.

Irondale, Bancroft and Ottawa, extension to Rentrew, 75 miles.

Nepigon Railway Company, from Lake Superior to Lake Nepigon and northerly, 80 miles.

Manitoulin and North Shore, from Little Current to Sudbury and the C.P.R., 30 miles.

Thunder Bay, Nepigon and St. Joe, from Port Arthur, northeasterly, 50 miles.

Railway from Sturgeon Falls to Lake Temagami, 50 miles.

Bay of Quinte, extension to Actinolite and to Marmorata township, 20 miles.

Bruce Mines and Algoma extension northward, 21 miles.

Toronto and James Bay, from Toronto through Parry Sound to Sudbury, 265 miles.

Quebec and Lake St. John, from Roberval, 1 mile.

Montford and Gatineau Colonization, extension from Morin Flats to St. Jerome, 22 miles.

Interprovincial and James Bay, from Lake Temiscamingue northerly, 50 miles.

Waltham station to Ferguson Point, Pontiac county, 20 miles.

From Lake Nominingue to La Rievre, 35 miles.

Lime Ridges, Megantic county, to Quebec bridge, 30 miles.

Quebec Central, extension to St. George, also from Scott Junction to Quebec bridge, 31 miles.

Quebec and Lake St. John, Bouchette to St. Andre, 13 miles.

From Quebec towards Seven Islands, 200 miles.

From C.P.R. to Brownburg, 3 miles.

Orford Mountain, Lawrenceville to Lake Bonilla, Kingsbury to Windsor Mills and Eastman to Potton, 27 miles.

Atlantic, Quebec and Western, from Gaspe to Causapsal and thence to Edmonston, N.B., 260 miles; also from Paspebiac to Gaspe, 102 miles.

From Roberval towards James Bay, 40 miles.

Trois Pistoles to Renouf Falls, 2½ miles.

Matane and Gaspe, from St. Octave to Matane, 30 miles.

Chateauguay and Northern from L'Epiphanie to Rawdon, 16 miles.

Montreal and Atlantic, St. Gilleaume to Yamaska river, 12 miles.

From La Tuque to Lake St. John, railway, 35 miles.

Montreal and Northern, from Ste. Agathe to Howard township, 15 miles.

International of New Brunswick extension to St. John river between Grand Falls and Edmundston, 33 miles.

Beersville Coal and Railway, from Adamsville to Beersville, 7 miles.

York and Carleton extension westerly, 5 miles.

Mabou and Gulf, from the mines to I.C.R., 4 miles.

Nova Scotia Eastern, from Dartmouth to Musquodoboit valley, 120 miles.

Midland, from Truro, N.S., to Brule, 34 miles.

St. Peter's to Louisburg, N.S., 50 miles.

Kootenay Central, from Golden to International boundary, 106 miles.

Kettle River Valley, from Grand Forks up Kettle river, 50 miles.

From Wellington to Union Bay, B.C., 53 miles.

From Midway to Vernon, B.C., 150 miles.

St. Mary's River railway, Spring Coulee to Cardstown, and also to irrigation canal, 32 miles.

Dawson City to Stewart river, 44 miles.

C. P. R. for a branch from Elkhorn to Pheasant Hills, 135 miles.

C. P. R. from Medicine Hat to new coal fields, 8 miles.

Great Northern of Canada, from Garneau junction to Quebec bridge, 70 miles.

Halifax and Southwestern, from line to Parrington passage, 39 miles.

Lake Superior, Long Lake and Albany, from Peninsula harbor northerly, 10 miles.

**JOHN GALT, C.E. & M.E.**

MEM CAN SOC C.E. AND C.E.A., ETC.  
**CONSULTING ENGINEER and EXPERT**

National Trust Building  
20 King Street East  
**Toronto**

Specialties—Water Supply and Sewerage.

**JOSSON CEMENT** .. Manufactured at  
**NIEL ON RUPEL**

Is the Highest Grade Artificial Portland Cement and the Best for High Class Work. Has been used largely for Government and Municipal Works.

TO BE HAD FROM ALL CANADIAN DEALERS

**C. I. de Sola, Manager in Canada** .. 180 St. James Street, MONTREAL

**The KERR ENGINE COMPANY, Limited**

**PUMPING MACHINERY**  
**HYDRANTS and VALVES**  
Are our Specialty

Don't fail to write us for Catalogue and prices.

**WALKERVILLE, - ONTARIO**

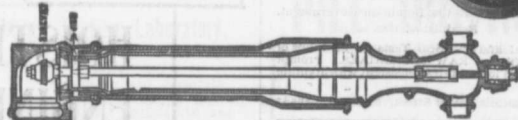
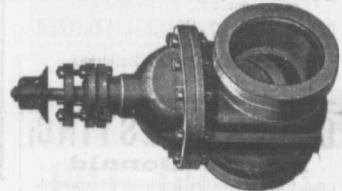

**"Lehigh"**  
**Portland Cement**

Capacity 11,000 Barrels every Day in the Year.

For Sidewalks and all other work requiring the highest quality Portland Cement Used by the U. S. Government and the largest contractors and users of Portland Cements in the United States.

Absolutely the most popular Cement in Canada on account of its merits.

For Prices, etc., address

**THORN CEMENT CO. - Buffalo, N. Y.**

**Portland Cement..**

ALL GRADES.

Write or Telegraph to

**BELLHOUSE, DILLON & CO.**

201-203 Coristine Building, St. Nicholas Street, Montreal

for prices—Large stock constantly on hand.



Largest Makers in the World.



# FROST PROOF HYDRANTS

## OUR

Toronto Hydrants are fitted with frost cases separated from the hydrant, thereby preventing injury due to upheavals of the ground by frost.

SEE OUR BULLETIN No. 7.

## Canada Foundry Co., Limited

Head Office - Toronto, Ont.

District Offices: MONTREAL HALIFAX OTTAWA WINNIPEG  
VANCOUVER VICTORIA ROSSLAND

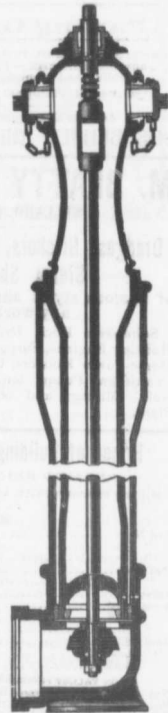

HOS. J. DRUMMOND, President

JAMES T. McCALL, Secretary-Treasurer

C. ED. GUDWILL, Vice-President

# Montreal Pipe Foundry Co., Limited

Special Castings  
Flange Pipe  
Branches  
Hydrants  
Valves



## CAST IRON PIPE

Valve Boxes and general Water Works Supplies

Works at: LACHINE, QUE.  
THREE RIVERS, QUE.  
LONDONDERRY, N. S.

Combined daily capacity:  
175 Tons Pipes and Castings.

HEAD OFFICE CANADA LIFE BUILDING, MONTREAL

ALEX. CARTSHORE, President. J. G. ALLAN, Secretary and Treasurer. JAS. THOMSON, Vice-President and General Manager.

## THE CARTSHORE-THOMSON PIPE & FOUNDRY CO. LIMITED.

Manufacturers of:::



## CAST IRON PIPE

Flexible and Flange Pipe,  
Special Castings and all kinds of  
Waterworks Supplies

3 inches to 60 inches diameter.

For Water, Gas, Culvert and Sewer

HAMILTON, ONT

Paving Granite

Granite Sets for Street Paving - CURBING cut to any shape ordered. - Fine Rich Colors for Building and Monumental Purposes. Quarries, St. Philippe d'Argenteuil, P.Q.

Address all communications to

JOS. BRUNET - COTE DES NEIGES, MONTREAL

M. BEATTY & SONS WELLAND, ONT.

Dredges, Ditchers, Derricks and Steam Shovels of various styles and sizes to suit any work.

Submarine Rock Drilling Machinery, Hoisting Engines, Suspension Cableways, Horse-Power Hoisters, Gang Stone Saws, Centrifugal Pumps for Water, Sand and Gold Mining, and other Contractors' Plant.

Prices of Building Materials.

PRESSED BRICK, Per M.

Table with columns for brick types (Red No. 1, 2, 3, Buff No. 1, 2, Brown, Roman Red, Buff, Hard Building, Sewers, Backing) and prices per M. Includes F.O.B. and Miltou, Ont. prices.

DON VALLEY PRESSED BRICK WORKS. Nos. 1, 2 and 3, Red Pressed Bricks. Nos. 1 and 2, Buff Pressed Brick. No. 1 Brown Pressed Brick. Pompeian Red, Buff and Brown Pressed Bricks. Ornamental Bricks of all kinds for Mantel purposes.

Porous Terra Cotta Bricks for lining. Vitrified Street-Paving Bricks. Semi-Vitrified Foundation Bricks. Common Stock Red and Grey Bricks. Sewer Bricks. Stone for Macadamized Roadways.

TORONTO PRESSED BRICK AND TERRA COTTA WORKS

Table with columns for brick types (Red No. 1, 2, 3, Buff No. 1, 2, Brown, Roman Red, Buff, Hard Building, Sewers, Backing) and prices per M. Includes F.O.B. and Miltou, Ont. prices.

Moulded and Ornamental from \$5.00 to \$55.00 per 100. Terra Cotta Sizing Courses and from \$1.00 to \$1.50 per sq. roofing Tiles, \$20.00 per 1,000, and \$23.00 Montreal

BEAMSVILLE BRICK AND TERRA COTTA CO.

Table with columns for brick types (Red Peerless Facing, Buff Peerless, Roman Red, Buff, Vitrified Paving, Sewer, Roofing Tile) and prices per M. Includes F.O.B. and Beamsville, Montreal prices.

FIRE BRICK

Table with columns for brick types (Boyd, W. W. Co., Savage Crown) and prices per M. Includes F.O.B. and Toronto prices.

STONE

Table with columns for stone types (Common Rubble, Large flat Rubble, Foundation Blocks, Granite, Amherst Red Sandstone, Masonry, Stanstead granite paving blocks, Granite curbing stone) and prices per M. Includes Toronto and Montreal prices.

Portland Cement...

HIGH GRADE GERMAN BRANDS FOR GRANOLITHIC AND ARTIFICIAL STONE SIDEWALKS.

Sewer Pipes, Best English Cements. Best Belgian Cements Culvert Pipes, &c. W. McNALLY & CO., Montreal

Dominion Bridge Co., Ltd.

P. O. Address. MONTREAL, P. Q. Works at LACHINE LOCKS, P. Q.

STEEL BRIDGES

For Railways and Highways Piers, Trestles, Water Towers Tanks, Buildings, Roofs, Girders, Beams and Columns

Toronto Agent: GBO. R. EVANS, 38 Canada Life Bldg., TORONTO, ONT

PORTLAND CEMENT

SEWER PIPES

FIRE BRICKS

FIRE CLAY

ALEX. BREMNER

50 Bleury Street, MONTREAL

W. & F. P. CURRIE & CO.

345 St. James St., Montreal

SEWER PIPES, CULVERT PIPES, ETC. VENT LININGS, FLUE COVERS, FIRE BRICKS, FIRE CLAY, WHITING. PORTLAND CEMENTS, HIGH GRADE ENGLISH GERMAN BELGIAN PLASTER OF PARIS BORAX, CHINA CLAY.



Large table listing various building materials and their prices. Columns include item names, Toronto prices, and Montreal prices. Items include Butoche Olive Freestone, Olive Sandstone, Brown Sandstone, Most red sandstone, Nova Scotia blue grey, Bridge Stone, Granite, and various Portland Cements.

Table listing various building materials and their prices. Columns include item names, Toronto prices, and Montreal prices. Items include Dimension stock granite, Slate, and various Portland Cements.