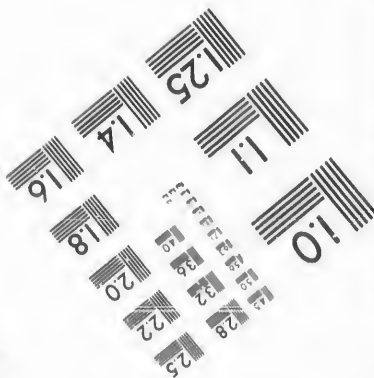
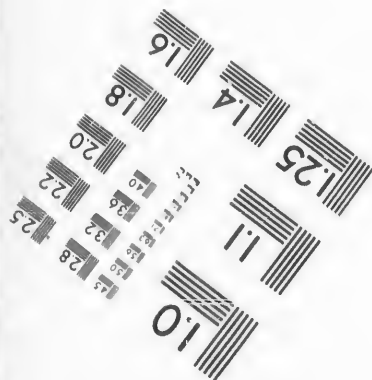
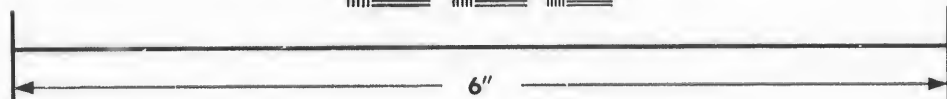
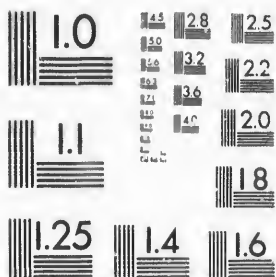

**IMAGE EVALUATION
TEST TARGET (MT-3)**



**Photographic
Sciences
Corporation**

23 WEST MAIN STREET
WEBSTER, N.Y. 14580
(716) 872-4503

15 28
30 25
32 22
20
8

**CIHM/ICMH
Microfiche
Series.**

**CIHM/ICMH
Collection de
microfiches.**



Canadian Institute for Historical Microreproductions / Institut canadien de microreproductions historiques

10

© 1987

Technical and Bibliographic Notes/Notes techniques et bibliographiques

The Institute has attempted to obtain the best original copy available for filming. Features of this copy which may be bibliographically unique, which may alter any of the images in the reproduction, or which may significantly change the usual method of filming, are checked below.

L'Institut a microfilmé le meilleur exemplaire qu'il lui a été possible de se procurer. Les détails de cet exemplaire qui sont peut-être uniques du point de vue bibliographique, qui peuvent modifier une image reproduite, ou qui peuvent exiger une modification dans la méthode normale de filmage sont indiqués ci-dessous.

- Coloured covers/
Couverture de couleur
- Covers damaged/
Couverture endommagée
- Covers restored and/or laminated/
Couverture restaurée et/ou pelliculée
- Cover title missing/
Le titre de couverture manque
- Coloured maps/
Cartes géographiques en couleur
- Coloured ink (i.e. other than blue or black)/
Encre de couleur (i.e. autre que bleue ou noire)
- Coloured plates and/or illustrations/
Planches et/ou illustrations en couleur
- Bound with other material/
Relié avec d'autres documents
- Tight binding may cause shadows or distortion
along interior margin/
La reliure serrée peut causer de l'ombre ou de la
distorsion le long de la marge intérieure
- Blank leaves added during restoration may
appear within the text. Whenever possible, these
have been omitted from filming/
Il se peut que certaines pages blanches ajoutées
lors d'une restauration apparaissent dans le texte,
mais, lorsque cela était possible, ces pages n'ont
pas été filmées.
- Additional comments:/
Commentaires supplémentaires:

- Coloured pages/
Pages de couleur
- Pages damaged/
Pages endommagées
- Pages restored and/or laminated/
Pages restaurées et/ou pelliculées
- Pages discoloured, stained or foxed/
Pages décolorées, tachetées ou piquées
- Pages detached/
Pages détachées
- Showthrough/
Transparence
- Quality of print varies/
Qualité inégale de l'impression
- Includes supplementary material/
Comprend du matériel supplémentaire
- Only edition available/
Seule édition disponible
- Pages wholly or partially obscured by errata
slips, tissues, etc., have been refilmed to
ensure the best possible image/
Les pages totalement ou partiellement
obscurcies par un feuillet d'errata, une pelure,
etc., ont été filmées à nouveau de façon à
obtenir la meilleure image possible.

This item is filmed at the reduction ratio checked below/
Ce document est filmé au taux de réduction indiqué ci-dessous.

10X	14X	18X	22X	26X	30X
<input type="checkbox"/>	<input type="checkbox"/>	<input type="checkbox"/>	<input checked="" type="checkbox"/>	<input type="checkbox"/>	<input type="checkbox"/>
12X	16X	20X	24X	28X	32X

The copy filmed here has been reproduced thanks to the generosity of:

D.B. Weldon Library
University of Western Ontario
(Regional History Room)

The images appearing here are the best quality possible considering the condition and legibility of the original copy and in keeping with the filming contract specifications.

Original copies in printed paper covers are filmed beginning with the front cover and ending on the last page with a printed or illustrated impression, or the back cover when appropriate. All other original copies are filmed beginning on the first page with a printed or illustrated impression, and ending on the last page with a printed or illustrated impression.

The last recorded frame on each microfiche shall contain the symbol \rightarrow (meaning "CONTINUED"), or the symbol ∇ (meaning "END"), whichever applies.

Maps, plates, charts, etc., may be filmed at different reduction ratios. Those too large to be entirely included in one exposure are filmed beginning in the upper left hand corner, left to right and top to bottom, as many frames as required. The following diagrams illustrate the method:

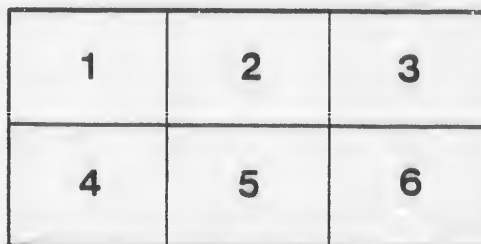
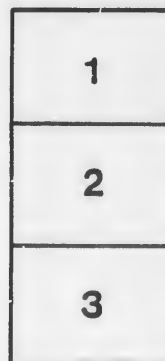

L'exemplaire filmé fut reproduit grâce à la générosité de:

D.B. Weldon Library
University of Western Ontario
(Regional History Room)

Les images suivantes ont été reproduites avec le plus grand soin, compte tenu de la condition et de la netteté de l'exemplaire filmé, et en conformité avec les conditions du contrat de filmage.

Les exemplaires originaux dont la couverture en papier est imprimée sont filmés en commençant par le premier plat et en terminant soit par la dernière page qui comporte une empreinte d'impression ou d'illustration, soit par le second plat, selon le cas. Tous les autres exemplaires originaux sont filmés en commençant par la première page qui comporte une empreinte d'impression ou d'illustration et en terminant par la dernière page qui comporte une telle empreinte.

Un des symboles suivants apparaîtra sur la dernière image de chaque microfiche, selon le cas: le symbole \rightarrow signifie "A SUIVRE", le symbole ∇ signifie "FIN".

Les cartes, planches, tableaux, etc., peuvent être filmés à des taux de réduction différents. Lorsque le document est trop grand pour être reproduit en un seul cliché, il est filmé à partir de l'angle supérieur gauche, de gauche à droite, et de haut en bas, en prenant le nombre d'images nécessaire. Les diagrammes suivants illustrent la méthode.

No 26

Alton
1891
No. 10
1891

Chas. W. ...

VOTERS' LIST

1891.

TOWNSHIP OF MOSA.

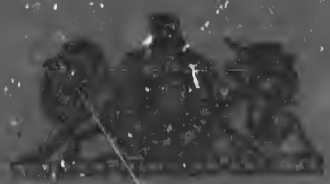

GLENCOE, ONT.:
THE TRANSCRIPT PRINTING HOUSE

1891.



LIST OF VOTERS

FOR THE YEAR 1891.

—

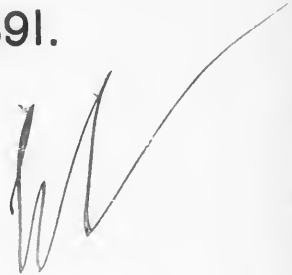

MUNICIPALITY OF THE

TOWNSHIP OF MOSA.

Schedule of Post Offices.

1 Strathburn	7 Kilmartin	13 Toronto	19 Woodstock
2 Wardsville	8 Alvinston	14 Ridgetown	20 Belleville
3 Cashmere	9 Chatham	15 Mount Brydges	21 St. Thomas
4 Glencoe	10 Dresden	16 Dutton	22 Heather
5 Newbury	11 Bothwell	17 Dorchester Stat'n	23 Oakdale
6 Knapdale	12 London	18 Walkers	24 Delaware

List of Voters.

POLLING SUB-DIVISION NO. 1.

Comprising all that part of the Township of Mosa lying west of the line between Lots Nos. 16 and 17.

PART I.--Persons entitled to Vote at both Municipal Elections and Elections to the Legislative Assembly.

Consecutive No.	No. on Roll.	NAME.	Con. of Range.	LOT.	Other Description.	P. O.	Juror.
A							
1	108	Allan, David	1 rs	30	M F and owner	3	
2	109	Allan, Charles	1 rs	w pt 29	M F and occup't	3	
3	110	Allan, Ishmael	1 rn	gore 30	M F and occup't	3	
4	501	Armstrong, Alexander	3 con	n hf 17	M F and owner	5	
5	502	Armstrong, Hugh, jr.	3 con	n hf 17	M F and F s	5	
6	503	Armstrong, Matthew	3 con	n hf 17	M F and F s	5	
7	504	Armstrong, James	3 con	s hf n hf 19	M F and owner	5	j
8	505	Armstrong, Robert	3 con	n hf n hf 19	M F and owner	5	j
B							
9	83	Blott, Wm. R. J.	1 rs	b f 18	M F and owner	2	j
10	251	Blain, Peter	2 rn	w hf s hf 18	M F and owner	2	j
11	252	Blain, Joseph	2 rn	s hf 19	M F and owner	2	j
12	365	Bristow, William	1 con	e hf n hf 23	M F and owner	5	
13	366	Bristow, Charles	1 con	e hf n hf 23	M F and tenant	5	
14	367	Bristow, David	1 con	w hf n hf 23	M F and owner	5	
C							
15	428	Clements, Herbert	2 con	w hf n hf 21	M F and owner	5	j
16	462	Camplin, Robert	3 con	w hf s hf 20	M F and owner	5	j
D							
17	79	Dykes, William	2 rn	n hf 18	M F and owner	2	j
18	88	Dawson, Isaac	1 rs	e hf 22	M F and tenant	2	j
19	101	Dixon, Michael	1 rs	pt 28	M F and owner	2	j
20	157	Dale, Charles	1 rn	s hf 21	M F and owner	2	j

Consecutive No.	No. on Roll.	NAME.	Con. or Range.	LOT.	Other Description.	P. O.	Juror.
21	263	Duckworth, Lawrence	2 r n	s pt 27	M F and owner	11	
22	294	Deming, Prosper	2 r n	n e pt n hf 17	M F and owner	5	
23	427	Douglas, James	2 con	e hf n hf 21	M F and owner	5	j
E							
24	106	Everingham, Adoram	1 r s	pt 28 and 29	M F and tenant	3	
25	246	Edwards, Cornelius	2 r n	w hf s hf 17	M F and owner	2	
26	247	Edwards, George W.	2 r n	w hf s hf 17	M F and occup't	2	
27	293	Everett, Richard	2 r n	n pt n hf 17	M F and owner	5	
F							
28	30	Fleming, Alexander	1 r s	23	M F and owner	2	j
29	92	Fleming, Gzowski B.	1 r s	25	M F and owner	3	j
30	94	Fleming, Samuel	1 r s	25	M F and F S	3	
31	94	Fleming, John	1 r s	n hf 27	M F and owner	3	j
G							
32	97	Gibb, Singleton	1 r s	s pt 27	M F and owner	3	
33	98	Gibb, John S.	1 r s	e pt 28	M F and owner	3	
34	291	Glasgow, Thomas	2 r n	s pt n hf 17	M F and owner	5	j
35	292	Glasgow, James	2 r n	s pt n hf 17	M F and owner	5	j
36	432	Gillett, William	2 con	w hf n hf 22	M F and owner	5	j
H							
37	158	Hennan, James	1 r n	e p t s hf 23	M F and owner	2	j
38	199	Harold, Thomas	1 r n	e p t n hf 18	M F and owner	2	
39	200	Harold, James	1 r n	e p t n hf 18	M F and F S	2	
40	201	Harold, George	1 r n	e p t n hf 18	M F and F S	2	
41	202	Harris, Henry	1 r n	w hf 18	M F and owner	2	
42	206	Hooper, Isaac	1 r n	e p t n hf 22	M F and tenant	2	j
43	207	Hooper, Abraham D.	1 r n	e p t n hf 22	M F and tenant	2	
44	335	Hewett, George	1 con	gore 27 and 28	M F and owner	11	
45	338	Hewitt, Benjamin	1 con	n hf gore 26	M F and owner	11	
J							
46	295	Jackson, William H.	2 r n	n hf 19	M F and tenant	5	
K							
47	40	Kelley, William	1 con	e hf s hf 22	M F and owner	5	
48	433	Kent, John	2 con	n hf gore 24	M F and owner	5	
49	568	Kane, Daniel	4 con	pt n hf 19	M F and owner	5	j
50	570	Kane, John	4 con	pt n hf 19 and 20	M F and owner	5	j
51	571	Kane Patrick	4 con	pt n hf 19 and 20	M F and F S	5	j

ween

lec-

P. O. Juror.

r t t r
er er
er er

er er er er
er er

er er

er ant ner ner

Consecutive No.	No. on Roll.	NAME.	Con. or Range.	LOT.	Other Description.	P. O.	Juror.
L							
52	197	Lumley, Elijah	1 r n	n pt w hf 17	M F and tenant	2	
53	203	Little, David	1 r n	n hf 20	M F and tenant	2	
54	204	Little, Robert S.	1 r n	n hf 20	M F and tenant	2	
55	259	Lamb, William	1 r n	22	M F and owner	2	
56	620	Lafferty, James	5 con	w pt n hf 17	M F and owner	5	
M							
57	84	Milner, Peter	1 r n	e hf s hf 18	M F and tenant	2	j
58	87	Mills, Sidney	1 r s	b f 21	M F and owner	2	j
59	96	Moyer, Abraham	1 r s	w pt 26	M F and owner	3	
60	100	Moyer, John	1 r s	pt 28	M F and owner	3	
61	105	Mansfield, George	1 r s	pt 28	M F and owner	3	
62	162	Moyer, Samuel A.	1 r n	w pt s hf 24	M F and tenant	3	
63	205	Muligan, John	1 r n	n hf 21	M F and owner	2	j
64	208	Moyer, Samuel	1 r n	e pt n hf 22	M F and owner	3	
65	248	Mitchell, John	2 r n	e hf s hf 18	M F and owner	2	j
66	249	Mitchell, Matthew	2 r n	e hf s hf 18	M F and tenant	2	
67	250	Mitchell, William	1 r n	s pt w pt 17	M F and occup't	2	j
68	264	Murphy, Joseph	2 r n	s pt gore 28	M F and tenant	11	
69	564	Mitchell, Peter A.	4 con	n hf 18	M F and owner	5	j
Mc							
70	104	McCollum, Milton	1 r s	pt 28	M F and tenant	3	
71	211	McCallum, Duncan	1 r n	w hf n hf 23	M F and owner	2	
72	254	McCallum, Angus	2 r n	20	M F and tenant	2	
73	255	McCallum, Archibald	2 r n	20	M F and tenant	2	
74	425	McCready, John	2 con	e hf n hf 20	M F and owner	5	j
75	569	McLear, Mark	4 con	pt n hf 19	M F and owner	5	
N							
76	333	Nichols, William J.	1 con	e hf s hf 18	M F and owner	5	
77	334	Nichols, William	1 con	e hf s hf 18	M F and tenant	5	
78	257	Nixon, Charles W.	2 r n	21	M F and owner	2	j
O							
79	193	O'Malley, Charles A.	1 r n	n hf 19	M F and owner	2	
80	297	Oliver, John	2 r n	pt n hf 26	M F and owner	11	j
P							
81	421	Patterson, James	3 con	e hf 21	M F and owner	5	
R							
82	262	Robins, George	2 r n	s hf 26	M F and owner	3	

Consecutive No.
83
84
85
86
87
88
89
90
91
92
93
94
95
96
97
98
99
100
101
102
103
104
105

106
107
108
109
110
111
112
113
114
115
116
117
118
119
120
121
122

Consecutive No.	No. on Roll.	NAME.	Con or Range.	LOT.	Other Description.	P. O.	Juror.
83	423	Regis, William E.	1 r n	w h f e h f n h f 18	M F and owner	5	
84	458	Robinson, Elijah	3 con	e h f s h f 19	M F and owner	5	
85	460	Robinson, John H.	3 con	e h f e h f 20	M F and owner	5	
86	461	Robinson, William F.	3 con	n p t s h f 18	M F and owner	5	
87	405	Ritchie, Peter	2 con	gore 25	M F and owner	11	
S							
88	102	Shelly, Walter	1 r s	pt 28	M F and owner	3	
89	163	Saylor, Isaac	1 r n	e p t s h f 26	M F and owner	3	
90	164	Saylor, Joseph H.	1 r n	e h f s h f 27	M F and owner	3	j
91	165	Smith, David	1 r n	w h f s h f 26	M F and owner	3	
92	166	Sitler, Allan	1 r n	s w p t 26	M F and tenant	3	
93	167	Saylor, Isaac	1 r n	w h f s h f 27	M F and owner	3	
94	169	Sowler, John	1 r n	w p t s h f 28	M F and tenant	3	j
95	209	Stewart, George	1 r n	e h f n h f 23	M F and owner	2	
96	210	Stewart, Charles	1 r n	n p t n h f 24	M F and owner	2	
97	212	Sitler, Henry	1 r n	n h f 26	M F and owner	3	
98	213	Saylor, Nicholas	1 r n	s p t s h f n h f 27	M F and owner	3	
99	214	Swarts, Andrew	1 r n	n h f n h f 27	M F and owner	3	
100	363	Stocking, Walter	2 con	s p t s h f 20	M F and tenant	5	
101	394	Stalker, Duncan sr	2 con	w h f 18	M F and tenant	5	
102	395	Stalker, Duncan, jr.	2 con	w h f 18	M F and tenant	5	
103	397	Stocking, John	2 con	s p t s h f 20	M F and owner	5	j
104	398	Stocking, Stephen	2 con	s p t s h f 19	M F and occup't	5	j
105	563	Sinclair, James	4 con	n h f n h f 17	M F and owner	5	j
T							
106	89	Tier, Sidney	1 r s	w p t 22	M F and tenant	2	j
107	92	Taylor, Angus	1 r n	e p t s h f 25	M F and occup't	2	j
108	91	Taylor, Gilbert	1 r s	w p t 24	M F and owner	2	
109	107	Tunks, David	1 r s	pts 28 and 29	M F and owner	3	
110	168	Tunks, William	1 r n	p t e h f s h f 28	M F and owner	11	
111	174	Tunks, Robert	1 r n	p t s h f 29	M F and owner	11	
112	175	Taylor, Daniel	1 r n	n w p t s h f 24	M F and owner	2	
113	215	Tunks, Charles	1 r n	n h f 28	M F and owner	11	j
114	462	Tryone, Elijah	3 con	w h f 21	M F and owner	5	
115	464	Tryone, Lewis	3 con	w h f 21	M F and owner	5	
V							
116	424	Vail, John	2 con	n h f 19	M F and owner	5	
W							
117	156	Walker, Henry	1 r n	s h f 20	M F and owner	2	j
118	161	Ward Clayton D.	1 r n	e h f n h f 25	M F and owner	2	j
119	95	Woodrow, Smith	1 r s	e h f n h f 26	M F and owner	2	j
120	258	Webb, Harvey	2 r n	22	M F and owner	2	j
121	260	Woodrow, Daniel	2 r n	25	M F and owner	2	j
122	533	Webster, David	4 con	s h f 18	M F and owner	5	j

PART 2.--Persons entitled to Vote at Municipal Elections only.

Consecutive No.	No. on Roll.	NAME.	Con. or Range.	LOT.	Other Description.	P. U.	Juror.
1	196	Archer, Robert	1 r n	n hf 17	tenant	29	
2	455	Armstrong, Hugh	3 con	pt s hf 18	owner	5	
3	256	Blair, Alexander	2 r n	20	owner	11	
4	296	Bayne, James	2 r n	n hf 19	owner	5	
5	399	Clements, Elizabeth	2 con	pt s hf 21	owner	5	
6	265	Fields, Elizabeth	2 r n	s pt gore 28	owner	11	
7	361	Fennel, Amos, sr.	1 con	e hf n hf 18	owner	5	
8	81	Henderson, Henry	1 r n	w pt 17	owner	2	
9	82	Henderson, Frank	1 r n	w pt 17	tenant	2	
10	111	Henderson, Walter	1 r s	b f 18 and 19	tenant	2	
11	619	Kierstead, Elizabeth	5 con	pt n hf 17	owner	5	
12	172	Lobu, Mutty	1 r n	s pt s hf 29	owner	11	
13	171	Moore, George	1 r n	s pt s hf 29	owner	11	
14	364	Miller, Jacob	1 con	n hf 21	owner	5	
15	597	Morin, David	5 con	e pt s hf 17	owner	5	
16	598	Morin, James	5 con	w pt s hf 17	owner	5	
17	170	McCallum, Marlin	1 r s	w pt 27 and 28	owner	11	
18	103	McNeil, Mary	1 r s	pt 28	owner	3	
19	404	McAlpine, Peter	2 con	n pt s hf 24	owner	4	
20	426	McCrary, Ellen	2 con	w hf n hf 20	owner	5	
21	362	Roome, William F.	1 con	w hf 18	owner	12	
22	459	Robinson, Mary	1 con	w hf s hf 19	owner	5	
23	245	Sheppard, William	2 r n	e hf s hf 17	owner	2	
24	363	Sheldrick, Josiah	1 con	n hf 19	tenant	5	
25	465	Sheppard, William	3 con	gore 23	owner	5	
26	198	Vose, Jesse	1 r n	w pt n hf 17	owner		

Consecutive No.

27
2829
30

PA

Consecutive No.

1 4

2 3 4

4 1

5 2

6 2

7 3

8 3

9 4

10 2

11 4

12 5

13 5

14 2

Consecutive No.	No. on Roll	NAME.	Con. or Range.	LOT.	Other Description.	P. O.	Juror.
27	160	Ward, Margaret	1 r n	w pt s hf 25	owner		
28	457	Webster, Rev. Thomas	3 con	w pt s hf 18	owner		
29	85	Yates, Thomas	1 r s	b f 20	owner		
30	298	Young, James	2 r n	n hf 27	owner		

PART 3.--Persons entitled to Vote at Elections to the Legislative Assembly only.

Consecutive No.	No. on Roll	NAME.	Con. or Range.	LOT.	Other Description.	P. O.	Juror.
1	402	Baker, David	2 con	w hf s hf 22	M F and occup't		
2	86	Cucksey, John	1 r s	b f 20	M F and H		
3	428	Crosbey, Lawrence	2 con	w hf n hf 21	M F		
4	173	Everingham, Alexander	1 r n	s pt s hf 29	M F and H		
5	266	Frey, Reuben	2 r n	n pt gore 28	M F		
6	253	Hooper, John	2 r n	s hf 19	M F and H		
7	336	House, Jacob	1 con	s hf 17	M F and H		
8	337	House, John	1 con	s hf 17	M F and H		
9	413	Haley, Frank	2 con	w hf s hf 22	M F and H		
10	261	Harcourt, Miron	2 r n	w hf 25	M F and H		
11	456	Mapletop, Joseph	3 con	p s hf 18	M F and H		
12	565	Mitchell, Edward	4 con	n hf n hf 18	M F		
13	567	Mitchell, Donald	4 con	n hf n hf 18	M F		
14	216	Tunks, Robert H.	1 r n	pt 29	M F and H		

POLLING SUB-DIVISION NO. 2.

Comprising that part of the Township of Mosa lying and being south of road allowance between the Second Range North of the Longwoods Road and the First Concession, and from the Town line between Ekfrid and Mosa to the allowance for road between Lots Nos. 16 and 17.

PART I.—Persons entitled to Vote at both Municipal Elections and Elections to the Legislative Assembly.

Consecutive No.	No. on Roll.	NAME.	Con. or Range.	LOT.	Other Description.	P. O.	Juror.
A							
1	67	Archer, Thomas	1 r s	n hf 12	M F and tenant	2	
2	77	Atkinson, William	1 r s	n hf 13	M F and owner	2	
3	123	Annett, Levi	1 r n	w hf s hf 5	M F and occup't	1	
4	154	Adair, Carson	1 r n	14	M F and tenant	2	
5	184	Annett, Charles N.	1 r n	n pt s hf 6	M F and owner	4	
6	222	Annett, Hercules	2 r n	e hf 3	M F and owner	4	
7	274	Annett, Mahlon	2 r n	w hf n hf 6	M F and owner	4	
8	290	Avery, James	2 r n	w pt n hf 16	M F and owner	5	
9	343	Archer, Alexander	1 r n	n hf 8	M F and tenant	4	
B							
10	224	Bodine, John	2 r n	e hf s hf 6	M F and owner	4	
11	276	Brown, James	2 r n	e hf n hf 8	M F and owner	4	
12	277	Brown, Andrew	2 r n	e hf n hf 8	M F and F s	4	
13	285	Blane, Henry	2 r n	e hf n hf 14	M F and tenant	5	
C							
14	4	Clanahan, James	3 r s	s hf 1 and 2	M F and owner	1	j
15	14	Currie, John T.	1 r s	n hf 2	M F and owner	1	j
16	15	Currie, Nathaniel	1 r s	n hf 2	M F and owner	1	j
17	22	Currie, George	1 r s	n hf 4	M F and owner	1	
18	23	Currie, Edward J.	1 r s	n hf 4	M F and tenant	1	
19	120	Currie, John	1 r n	s hf 4	M F and owner	1	
20	121	Currie, Hugh	1 r n	s hf 4	M F and F s	1	
21	122	Crandall, Hiram	1 r n	e hf s hf 5	M F and owner	1	j
22	132	Cook, James	1 r n	pt s w pt 8	M F and owner	2	
23	178	Coyne, Henry S.	1 r n	n hf 2	M F and owner	4	j
24	179	Cameron, Alexander	1 r n	n hf 3	M F and owner	4	j
25	133	Cline, George	2 r n	e pt s hf 11	M F and owner	2	
26	275	Currie, James	2 r n	n hf 7	M F and owner	4	j
27	286	Cooper, James	2 r n	w hf n hf 14	M F and owner	5	
28	287	Chittem, Charles	2 r n	n hf 15	M F and owner	5	
29	288	Chittem, Thomas	2 r n	n hf 15	M F and F s	5	
30	289	Chittem, Amos	2 r n	n hf 15	M F and F s	5	

Consecutive No.

31
32
33
34
35
36
37
38
39
40
41

42
43
44
45
46
47
48
49
50
51

52
53
54
55
56
57
58

59
60
61
62
63
64
65
66
67

Consecutive No.	No. on Roll.	NAME.	Con. or Range.	LOT.	Other Description.	P. O.	Juror.
D							
31	3	Dobie, John C.	4 rs	n pt 1	M F and owner	1	j
32	10	Dobie, William R.	2 rs	n hf 1	M F and owner	1	j
33	18	Dymock, William	1 rs	s hf 3	M F and owner	1	j
34	78	Dykes, John	1 rs	14	M F and owner	2	j
35	79	Dykes, William	1 rs	14	M F and owner	2	j
36	80	Dykes, Thomas	1 rs	14	M F and occup't	2	j
37	150	Depew, Abraham	1 rn	w hf s hf 12	M F and owner	2	j
38	151	Depew, Charles	1 rn	w hf s hf 12	M F and F S	2	j
39	152	Depew, Joel D.	1 rn	w hf s hf 12	M F and occup't	2	j
40	280	Duguid, John	2 rn	n hf 9	M F and owner	4	j
41	126	Degraw, William	1 rn	w hf s hf 7	M F and owner	1	j
E							
42	52	Ellison, William H.	1 rs	s hf 10	M F and owner	2	j
43	53	Ellison, James H.	1 rs	s hf 10	M F and F S	2	j
44	54	Ellison, William R.	1 rs	s hf 10	M F and F S	2	j
45	138	Edwards, James W.	1 rn	e pt 10	M F and owner	2	j
46	139	Edwards, William C.	1 rn	e pt 10	M F and owner	2	j
47	140	Edwards, Thomas	1 rn	centre pt 10	M F and owner	2	j
48	141	Edwards, Daniel B.	1 rn	centre pt 10	M F and F S	2	j
49	145	Evans, Thomas W.	1 rn	centre pt 11	M F and owner	2	j
50	239	Edwards, Thomas A.	2 rn	n hf s hf 13	M F and tenant	2	j
51	283	Everett, George	2 rn	n hf n hf 13	M F and owner	5	j
F							
52	1	Ferris, Charles	4 rs	b f 1	M F and owner	1	j
53	2	Ferris, Harry	4 rs	b f 1	M F and owner	1	j
54	59	Faulds, James V.	3 rs	s pt 12 and 13	M F and owner	2	j
55	61	Faulds, Thomas A.	2 rs	s .f 12	M F and owner	2	j
56	113	Ferguson, Robert F.	1 rn	s e pt 1	M F and owner	1	j
57	241	Fritz, Daniel	2 rn	w hf s hf 15	M F and owner	2	j
58	231	Fry, John	2 rn	s hf 12	M F and owner	2	j
G							
59	21	Gould, William	1 rs	b f 4	M F and tenant	1	j
60	24	Gould, Charles	1 rs	e pt n hf 5	M F and owner	1	j
61	38	Gilbert, Enos	2 rs	w pt 8	M F and owner	2	j
62	134	Grover, Charles	1 rn	s e pt 9	M F and owner	2	j
63	136	Grover, John	1 rn	w pt 9	M F and owner	2	j
64	270	Gilbert, James	2 rn	n hf n hf 1	M F and owner	4	j
65	271	Gilbert, John	2 rs	s hf 7	M F and owner	4	j
66	272	Gilbert, Joseph	2 rn	w pt n hf 2	M F and owner	4	j
67	281	Gould, John	2 rn	w hf n hf 10	M F and owner	4	j

road al-
and the
to the

Elec-

P. O.
Juror.

nt
er
t
nt
er
er
er
er
nt

er
er
er
at

r
r
r
r
t
r
r

r
r
r
r
r
r
r
r
r
r

Consecutive No.	No. on Roll.	NAME.	Con. or Range.	LOT.	Other Description.	P. O.	Juror.
H							
68	51	Hills, John	1 r s	10	M F and owner	4	
69	62	Henderson, Christopher	2 r s	s p t n h f 12	M F and owner	2	
70	63	Henderson, Christopher	2 r s	s p t n h f 12	M F and tenant	2	
71	76	Humphrey, James	1 r s	s h f 12	M F and owner	2	
72	142	Hindson, Arthur W.	1 r n	w p t 10	M F and occup't	2	
73	185	Hurley, Daniel	1 r n	w p t n h f 7	M F and owner	4	
74	218	Hurley, Edward F.	2 r n	e h f s h f 1	M F and occup't	4	
75	219	Hurley, Charles	2 r n	w h f s h f 1	M F and owner	4	
76	220	Hurley, Jacob	2 r n	e p t s h f 7	M F and owner	4	
J							
77	29	Johns, Thomas B.	1 r s	n h f n h f 6	M F and owner	1	
78	135	Jones, Thomas G.	1 r n	e h f 6	M F and owner	4	
79	223	Jones, John T.	2 r n	s h f 4	M F and owner	4	
80	237	James, Frederick J.	2 r n	s h f s h f 13	M F and owner	2	
81	279	Jones, John B.	2 r n	w h f n h f 8	M F and owner	4	
K							
82	118	Kerr, William	1 r n	s h f 3	M F and tenant	1	
L							
83	39	Lumley, Wellington	2 r s	s h f e h f 8	M F and owner	2	
84	40	Lumley, Elijah, jr.	2 r s	n h f e h f 8	M F and owner	2	
85	58	Lumley, John	1 r s	w h f n h f 11	M F and owner	2	
86	70	Lamont, John	3 r s	s h f 14	M F and owner	2	
87	133	Lumley, Frank	1 r n	s c p t 9	M F and owner	2	
M							
88	227	Miller, Garrett	2 r n	s h f s h f 9	M F and owner	4	
89	228	Miller, John H.	2 r n	e h f s h f 10	M F and owner	4	
90	232	Miller, George D.	2 r n	s e p t s h f 11	M F and owner	2	
91	232	Moore, Henry	3 r s	n p t 13 and 14	M F and tenant	2	
N							
92	6	Newbigging, John	3 r s	n h f 1 and 2	M F and owner	1	
93	7	Newbigging, David	3 r s	n h f 1 and 2	M F and FS	1	
94	55	Nethercott, William	1 r s	w h f s h f 11	M F and owner	2	
95	64	Nethercott, Alfred	2 r s	b f 11	M F and tenant	2	
96	66	Nethercott, John	1 r s	s h f 12	M F and owner	2	
O							
97	193	O'Malley, Charles A., sr.	1 r n	n h f 16	M F and owner	2	
98	194	O'Malley, Charles A., jr.	1 r n	n h f 16	M F and FS	2	
99	195	O'Malley, Henry R. A.	1 r n	n h f 16	M F and FS	2	

Consecutive No. 100 101 102 103 104 105 106 107 108 109 110 111 112 113 114 115 116 117 118 119 120 121 122 123 124 125 126 127 128 129 130 131 132 133 134 135 136 137 138 139 140

Consecutive No.	No. on Roll.	NAME.	Con or Range.	LOT.	Other Description.	P. O.	Juror.
P							
100	75	Purdy, Hosea	2 r n	h f 13	M F and owner	2	
101	178	Patterson, Thomas	1 r n	n h f 2	M F and owner	4	
S							
102	8	Simpson, Isaac	2 r s	s h f 1	M F and owner	1	j
103	9	Simpson, William	2 r s	b f s h f 2	M F and owner	1	j
104	12	Simpson, John	2 r s	n h f 2	M F and owner	1	j
105	11	Simpson, Charles S. W.	1 r s	s h f 1	M F and owner	1	j
106	13	Simpson, George	1 r s	s p t s h f 2	M F and F s	1	j
107	19	Stewart, Duncan	1 r s	n h f 3	M F and owner	1	j
108	20	Stewart, Alexander	1 r s	n h f 3	M F and F s	1	j
109	25	Simpson, Thomas, sr.	1 r s	n w p t 5	M F and owner	1	j
110	26	Simpson, Joseph D.	1 r s	n w p t 5	M F and F s	1	j
111	34	Simpson, Isaac, sr.	2 r s	n h f 7	M F and owner	2	j
112	44	Simpson, Thomas, jr.	1 r s	s h f 9	M F and owner	2	j
113	146	Smith, Charles	1 r n	w p t 11	M F and owner	2	j
114	147	Smith, George	1 r n	w p t 11	M F and F s	2	j
115	153	Simpson, John C.	1 r n	13	M F and owner	2	j
116	221	Siddall, Joseph	2 r n	s h f 2	M F and owner	4	j
117	234	Storm, Jacob	2 r n	e p t s h f 11	M F and tenant	2	j
118	235	Smith, John B.	2 r n	w p t s h f 11	M F and owner	2	j
119	47	Strong, Tom	1 r s	n h f 9	M F and owner	2	j
120	244	Sheppard, Frederick W.	2 r n	s h f 16	M F and owner	2	j
121	243	Sheppard, Clayton B.	2 r n	s h f 16	M F and owner	2	j
122	244	Sheppard, Albert J.	2 r n	s h f 16	M F and owner	2	j
T							
123	28	Thompson, Andrew W.	1 r s	e h f e h f n h f 6	M F and owner	1	j
124	56	Tilson, William	1 r s	e h f n h f 11	M F and owner	2	j
125	57	Tilson, John	1 r s	e h f n h f 11	M F and occup't	2	j
126	267	Tait, George	2 r n	s h f n h f 1	M F and owner	4	j
W							
127	30	Watterworth, William H.	1 r n	p t s h f 6	M F and owner	4	j
128	31	Watterworth, James W.	2 r s	s p t 6	M F and owner	2	j
129	32	Watterworth, Elijah	2 r s	n p t 6	M F and owner	2	j
130	33	Watterworth, Lorenzo	1 r s	w h f s h f 6	M F and occup't	2	j
131	35	Watterworth, Benjamin	1 r s	s h f 7	M F and owner	2	j
132	36	Watterworth, Wentworth	1 r s	s h f 7	M F and F s	2	j
133	37	Watterworth, Joseph B.	1 r s	s h f 7	M F and F s	2	j
134	27	Welch, Edward T.	1 r s	e h f e h f n h f 6	M F and owner	1	j
135	41	Watterworth, Charles	1 r s	e h f n h f 8	M F and owner	4	j
136	45	Watterworth, James, jr.	1 r s	e p t n h f 9	M F and occup't	2	j
137	48	Watterworth, William H.	1 r s	10	M F and occup't	2	j
138	49	Watterworth, Joseph	1 r s	10	M F and occup't	2	j
139	72	Watterworth, James, sr.	2 r s	s h f 13	M F and owner	2	j
140	73	Watterworth, Lewis	2 r s	s h f 13	M F and F s	2	j

Consecutive No.	No. on Roll.	NAME.	Con. or Range.	LOT.	Other Description.	P. O.	Juror.
141	74	Watterworth, Thomas	2 r s	s hf 13	M F and F S	2	
142	114	Webster, William	1 r n	pt s hf 1	M F and owner	1	j
143	115	Webster, William J.	1 r n	pt s hf 1	M F and F S	1	
144	116	Webster, David F.	1 r n	pt s hf 1	M F and F S	1	
145	124	Williams, William H.	1 r n	s w pt 6	M F and owner	1	
146	127	Watterworth, John	1 r n	s hf 8	M F and owner	4	
147	128	Watterworth, Isaac	1 r n	s hf 8	M F and F S	4	
148	129	Weekes, George	1 r n	s w pt s hf 8	M F and owner	2	j
149	131	Weekes, Edwin	1 r n	s w pt s hf 8	M F and tenant	2	
150	137	Watterworth, Joseph H.	1 r n	e pt 10	M F and owner	2	j
151	148	Whitlock, John	1 r n	e hf s hf 12	M F and owner	2	
152	149	Whitlock, William J.	1 r n	e hf s hf 12	M F and F S	2	
153	180	Weekes, William	1 r n	n hf 4	M F and owner	4	
154	181	Weekes, Thomas A.	1 r n	n hf 4	M F and F S	4	
155	182	Weekes, Alfred	1 r n	n hf 4	M F and F S	4	
156	188	Winger, Christian	1 r n	s hf n hf 12	M F and owner	2	
157	189	Winger, Joseph	1 r n	n hf n hf 12	M F and owner	2	
158	231	Watterworth, David	2 r n	w hf w hf s hf 10	M F and owner	2	
159	240	Ward, James T.	2 r n	s hf 14	M F and owner	2	j
160	225	Welch, William W.	2 r n	e hf s hf 8	M F and owner	4	j
161	226	Welch, Coglan	2 r n	w hf s hf 8	M F and owner	4	
162	273	Walker, James	2 r n	n hf 5	M F and owner	4	
Y							
163	69	Yates, Robert	3 r s	s pt 13 & n pt 13	M F and owner	2	
164	144	Younge, Robert M.	1 r n	e pt 11	M F and owner	2	j

PART 2.--Persons entitled to Vote at Municipal Elections only.

Consecutive No.	No. on Roll.	NAME.	Con. or Range.	LOT.	Other Description.	P. O.	Juror.
1		Allan, John	3 r s	n pt 1	tenant	1	
2		Allan, David	3 r s	n pt 1	tenant		
3	183	Annett, Almada	1 r n	n hf 5	owner	4	
4	195	Archer, Robert	1 r n	e hf n hf 17	tenant	2	

Voters' List, Township of Mosa, 1891.—Polling Sub-Division No. 2.

Consecutive No.	No. on Roll.	NAME.	Con or Range.	LOT.	Other Description.	P. O.	Juror.
5	229	Bartlett, Isaac	2 r n	n hf s hf 9	owner	4	j
6	230	Bartlett, John	2 r n	n hf s hf 9	tenant	4	
7	125	Degraw, Hannah M.	1 r n	e hf s hf 7	owner	2	
8	60	Faulds, Thomas	2 r n	s hf 12	owner		j
9		Gibb, Singleton	1 r n	e pt n hf 15	owner	2	j
10	190	Gunn, D. G.	1 r n	e pt n hf 15	tenant	2	
11	269	Gilbert, Jare	2 r n	n hf 2	owner	4	
12	71	Hamilton, Rev. John B.	3 r s	n pt 13	owner	4	
13	81	Henderson, Henry	2 r n	e hf s hf 15	owner	4	
14	82	Henderson, Frank	2 r n	e hf s hf 15	tenant	4	j
15	217	Hurley, Ellen	2 r n	e hf s hf 1	owner	4	
16	282	McAlpine, John	2 r n	n hf 11	tenant	4	
17	192	Rielly, Elizabeth	1 r n	n pt e hf n hf 15	owner	4	
18	119	Stewart, Mary	1 r n	s hf 3	owner	1	
19	187	Smith, John	1 r n	n pt e hf 11	owner		
20	238	Sparling, William H.	2 r n	n hf s hf 13	owner	2	j
21	117	Trestain, William	1 r n	s hf 2	owner	1	
22	176	Thompson, John	1 r n	n hf 1	owner	4	
23	186	Welch, James E.	2 r n	w hf s hf 7	owner		
24	338	Walker, John S.	2 r n	e hf n hf 6	owner	4	
25	342	Walker, Atchison	2 r n	s hf 5	owner	4	

P. O. Juror.
 2
 1 j
 1
 1
 1
 4
 2 j
 2 j
 2 j
 2
 4
 4
 2
 2
 2
 2
 2
 4
 4
 2
 2 j
 2
 2 j

ctions
 P. O. Juror.
 1
 4
 2

PART 3.--Persons entitled to Vote at Elections to the Legislative Assembly only.

Consecutive No.	No. on Roll.	NAME.	Con. or Range.	LOT.	Other Description.	P. O.	Juror.
1	68	Archer, George	1 r s	n hf 12	M F		2
2	5	Clanahan, John	3 r s	n hf 1 and 2	M F		1
3	178	Coyne, James	1 r n	n hf 2	M F		4
4	177	Farrow, George H.	1 r n	n hf 1	M F		4
5	263	Finlayson, Duncan	2 r n	s hf n hf 1	M F		4
6	16	McPLee, Neil	1 r s	pt n hf 2	M F		1
7	278	McArthur, Duncan	2 r s	e hf n hf 8	M F		4
8	17	Peebels, Peter	1 r s	n hf 2	M F		1
9	34	Robinson, Harper	2 r s	s hf 7	M F		2
10	50	Watterworth, Perseval	1 r s	10	M F		4
11	130	Weekes, John	1 r n	w hf pt s hf 8	M F		2

Com

PAN

Consecutive No.

1 4

2 4

3 3

4 4

5 4

6 4

7 4

8 5

9 3

10 3

11 3

12 7

13 3

14 4

15 4

16 4

17 4

18 4

19 4

20 4

21 5

22 5

23 5

24 45

25 53

26 55

27 55

28 55

POLLING SUB-DIVISION NO. 3.

Comprising that part of the Township of Mosa north of the road allowance between the Second Range North of the Longwoods Road and the First Concession, to the road allowance between the Fourth and Fifth Concessions, and from the Town line between Ekfrid and Mosa to allowance for road between Lots Nos. 16 and 17.

PART I.—Persons entitled to Vote at both Municipal Elections and Elections to the Legislative Assembly.

Concession No.	No. on Roll.	NAME.	Con. or Range.	LOT.	Other Description.	P. O.	Juror.
A							
1	418	Abbott, Isaac	2 con	n hf 10	M F and owner	4	j
2	531	Armstrong, Joseph	4 con	w hf s hf 15	M F and owner	5	j
B							
3	325	Bell, Jason	1 con	s hf s hf 12	M F and owner	5	
4	413	Black, Neil	2 con	w hf w hf n hf 4	M F and tenant	4	
5	442	Burchell, Abraham, jr.	3 con	s hf 8	M F and owner	4	j
6	443	Burchell, Abraham	3 con	s hf 8	M F and tenant	4	
7	446	Baley, Oliver	3 con	s hf 10	M F and owner	5	
8	525	Brown, James	4 con	w hf s hf 9	M F and owner	4	j
C							
9	308	Currie, Rev. Dugald	1 con	pt s hf 1	M F and occup't	4	
10	329	Cucksey, George	1 con	w hf s hf 14	M F and tenant	5	
11	341	Currie, David	1 con	w hf n hf 3	M F and owner	4	j
12	777	Craig, John	2 con	s hf 7	M F and owner	4	
13	378	Craig, John A.	2 con	s hf 7	M F and owner	4	
14	412	Currie, Charles	2 con	n hf 3	M F and owner	4	j
15	435	Currie, Nathaniel F.	3 con	s hf 2	M F and owner	4	j
16	451	Childs, William	3 con	w hf w hf s hf 14	M F and owner	5	
17	466	Coyne, William	3 con	n hf 1	M F and tenant	4	j
18	467	Coyne, John B.	3 con	n hf 1	M F and tenant	4	
19	468	Coyne, Charles H.	3 con	n hf 1	M F and tenant	4	
20	492	Congreve, John	3 con	e hf n hf 14	M F and owner	5	
21	527	Congreve, David	4 con	e hf e hf s hf 14	M F and owner	5	
22	528	Callander, Robert	4 con	w hf e hf s hf 14	M F and owner	5	
23	542	Campbell, Alexander	4 con	n hf 2	M F and owner	4	
D							
24	450	Deacon, Joseph	3 con	e hf w hf s hf 14	M F and owner	5	j
25	532	Durfey, Thomas	4 con	w hf s hf 16	M F and owner	5	
26	554	Degraw, Duncan	4 con	w hf n hf 12	M F and occup't	5	
27	555	Degraw, Samuel	4 con	w hf n hf 12	M F and occup't	5	
28	559	Dixon, Thomas	4 con	n hf 14	M F and owner	5	

Consecutive No.	No. on Roll.	NAME.	Con. or Range.	LOT.	Other Description.	P. O.	Junior.
E							
29	354	Essery, William	1 con	n hf n hf 12	M F and tenant	4	
F							
30	358	Fennell, George	1 con	w hf w hf n hf 14	M F and owner	5	
31	415	Forbes, John	2 con	n hf e hf n hf 7	M F and owner	4	
32	419	Fletcher, John	2 con	w pt n hf 11	M F and owner	4	j
33	448	Fletcher, Duncan	3 con	w hf s hf 12	M F and owner	5	j
G							
34	309	Graham, Archibald, sr.	1 con	pt s hf 1	M F and owner	4	
35	310	Graham, Archibald, jr.	1 con	pt s hf 1	M F and F s	4	
36	320	Gardiner, William	1 con	s hf 9	M F and owner	4	
37	321	Gardiner, William A.	1 con	s hf 9	M F and F s	4	
38	322	Gardiner, Thomas	1 con	s hf 9	M F and F s	4	
39	323	Gardiner, Andrew	1 con	s hf 9	M F and F s	4	
40	324	Guy, Farmer	1 con	s hf s hf 12	M F and tenant	5	
41	348	Gillies, Donald	1 con	n hf 8	M F and owner	4	
42	355	Gray, Alexander	1 con	n hf 13	M F and owner	5	
43	380	Gardiner, Peter	2 con	n pt s hf 8	M F and owner	4	j
44	417	Gray, Alexander	2 con	n pt s hf 9	M F and tenant	4	
45	471	Gates, William	3 con	n hf 3	M F and tenant	4	
46	472	Gates, Joseph	3 con	n hf 3	M F and tenant	4	
47	483	Gillies, Archibald	3 con	s hf s hf n hf 9	M F and tenant	4	
48	484	Gillies, Donald	3 con	s hf s hf n hf 9	M F and tenant	4	
49	485	Gillies, John	3 con	s hf s hf n hf 9	M F and occup't	4	
50	470	Graham, Donald D.	3 con	n hf 2	M F and owner	4	
51	506	Graham, Duncan C.	4 con	s hf 1	M F and owner	4	j
52	507	Graham, John C.	4 con	s hf 3	M F and occup't	4	
53	512	Gillies, Dugald	4 con	s hf 5	M F and owner	4	
54	545	Gillies, Duncan	4 con	n hf 5	M F and owner	4	
55	546	Gillies, Archibald	4 con	n hf 5	M F and F s	4	
56	524	Gillies, John	4 con	s hf 10	M F and owner	4	
H							
57	305	Harris, Samuel	1 con	pt s hf 1	M F and tenant	4	
58	311	Hillman, Thomas	1 con	e pt s hf 3	M F and owner	4	j
59	312	Hillman, William N.	1 con	e pt s hf 3	M F and F s	4	
60	319	Hennessy, Maurice	1 con	s hf 8	M F and owner	4	j
61	327	Harcourt, George	1 con	n hf s hf 12	M F and owner	4	
62	383	Hurdle, Edgar	1 con	s hf 10	M F and owner	4	
63	375	Hurdle, Edway	1 con	s hf 11	M F and owner	4	j
64	386	Haggett, Edward	1 con	s pt e hf s hf 12	M F and owner	5	j
65	420	Haggerty, William L.	2 con	w hf e hf n hf 12	M F and owner	5	
66	438	Henderson, James	3 con	n e pt s hf 4	M F and owner	4	
67	439	Henderson, Ebenezer	3 con	n e pt s hf 4	M F and F s	4	
68	444	Haggerty, Daniel	3 con	w hf s hf 9	M F and owner	4	j
69	445	Haggerty, William	3 con	e hf s hf 9	M F and owner	4	
70	494	Harris, George	3 con	w hf n hf 14	M F and owner	5	

Consecutive No.	No. on Roll.	NAME.	Con. or Range.	LOT.	Other Description.	P. O.	Junior.
71	41						
72	5						
73	5						
74	5						
75	5						
76	47						
77	48						
78	51						
79	35						
80	38						
81	44						
82	50						
83	42						
84	35						
85	35						
86	314						
87	315						
88	316						
89	497						
90	39						
91	510						
92	511						
93	513						
94	514						
95	544						
95	547						
97	361						
98	317						
99	330						
100	347						
101	372						
102	373						
103	434						
104	391						
105	560						
106	486						

Consecu- tive No.	No. on Roll.	NAME.	Con. or Range.	LOT.	Other Description.	P. O. Juror.
71	495	Harris, Alfred	3 con	w hf n hf 14	M F and F S	5
72	516	Harris, George, jr.	4 con	e hf s hf 7	M F and tenant	5
73	551	Hillman, George	4 con	e hf e hf n hf 12	M F and owner	5
74	552	Hillman, Peter	4 con	e hf e hf n hf 12	M F and F S	5
75	553	Hillman, John	4 con	w hf e hf n hf 12	M F and owner	5
I						
76	478	Innes, George	3 con	w hf n hf 6	M F and owner	4 j
77	482	Innes, William, sr.	3 con	n hf 8	M F and owner	4
78	518	Innes, William, jr.	4 con	s hf 8	M F and owner	4 j
K						
79	350	Kelly, Timothy	1 con	w hf n hf 10	M F and owner	4
80	389	King, Charles, jr.	2 con	n pt s hf 13	M F and owner	5
81	447	King, William	3 con	s hf 11	M F and owner	5 j
82	500	King, Daniel	3 con	w pt n hf 16	M F and owner	5 j
83	422	King, Charles, sr.	2 con	e hf n hf 15	M F and owner	5
L						
84	351	Leech, Edward	1 con	e hf 11	M F and owner	4
85	352	Leech, Thomas	1 con	e hf 11	M F and F S	4
M						
86	314	Munroe, George	1 con	s hf 5	M F and owner	4
87	315	Munroe, John W.	1 con	s hf 5	M F and tenant	4 j
88	316	Munroe, Alexander	1 con	s hf 6	M F and owner	4 j
89	497	Mitchell, Duncan	3 con	n hf 15	M F and tenant	5
90	509	Mitchell, Peter	4 con	pt s hf 4	M F and owner	4
91	510	Mitchell, Donald	4 con	pt s hf 4	M F and owner	4
92	511	Mitchell, Duncan	4 con	s w pt s hf 4	M F and owner	4
93	513	Munroe, Donald	4 con	s hf 6	M F and owner	4
94	514	Munroe, James	4 con	s hf 6	M F and occup't	4
95	544	Munroe, William	4 con	n hf 4	M F and owner	4 j
96	547	Mitchell, John	4 con	n hf 6	M F and owner	4 j
Mc						
97	301	McEachren, Daniel R.	1 con	pt s hf 1	M F and owner	4
98	317	McPherson, John	1 con	e hf s hf 7	M F and owner	4 j
99	330	McCallam, Duncan	1 con	s hf 16	M F and tenant	5 j
100	347	McCallum, Duncan A.	1 con	n hf 7	M F and owner	4 j
101	372	McCutcheon, Alexander	2 con	e hf 5	M F and owner	4
102	373	McCutcheon, Hugh	2 con	e hf 6	M F and F S	4
103	434	McCallum, Duncan	3 con	s hf 1	M F and owner	4 j
104	391	McCully, Ervin	2 con	s pt e hf s hf 16	M F and owner	5
105	560	McDonald, Arthur	4 con	e hf n hf 15	M F and owner	5 j
106	486	McConnell, John J.	3 con	n hf 10	M F and owner	5

Consecutive No.	No. on Roll.	NAME.	Con. or Range.	LOT.	Other Description.	P. O.	Juror.
107	487	McRae, John A.	3 con	n hf 11	M F and owner	4	
108	489	McRae, Duncan	3 con	e hf n hf 12	M F and owner	5	
109	490	McLean, Donald	3 con	w pt n hf 12	M F and tenant	5	
110	508	McLarty, Malcolm	4 con	s hf 2	M F and owner	4	j
111	522	McDonald, Donald	4 con	pt s hf 9	M F and tenant	4	
112	523	McConnell, George	4 con	s w pt s hf 9	M F and owner	4	
113	526	McConnel', John	4 con	w pt s hf 12	M F and owner	5	
114	520	McKelvie, Lachlan	4 con	e hf e hf s hf 9	M F and owner	4	
115	548	Mc Vicar, Archibald	4 con	n hf 7	M F and owner	4	
116	549	McDonald, James	4 con	n hf 9	M F and owner	4	
117	550	McDonald, John	4 con	n hf 10	M F and owner	6	
N							
118	300	Newport, William	1 con	pt s hf 1	M F and owner	4	
P							
119	421	Paterson, James	2 con	n hf 13	M F and owner	5	j
R							
120	349	Reycraft, Richard	1 con	n hf n hf 9	M F and owner	4	
121	353	Reycraft, Elias	1 con	w hf n hf 11	M F and owner	4	j
122	423	Regis, William	2 con	w hf n hf 15	M F and owner	5	j
123	440	Reycraft, William	3 con	e hf s hf 6	M F and owner	4	j
124	479	Robertson, Donald	3 con	e hf n hf 7	M F and owner	4	j
125	543	Robertson, William	4 con	n hf 3	M F and owner	4	j
S							
126	299	Stewart, Alexander	1 con	s e pt s hf 1	M F and owner	4	
127	340	Siddall, Francis	1 con	e hf n hf 3	M F and owner	4	j
128	374	Stinson, John	2 con	s hf 6	M F and owner	4	j
129	375	Stinson, Frederick	2 con	s hf 6	M F and F S	4	
130	376	Stinson, Thomas J.	2 con	s hf 6	M F and F S	4	
131	390	Swift, J. R.	2 con	s hf 14	M F and F S	5	
132	395	Stalker, Duncan	3 con	s hf 15	M F and tenant	5	
133	396	Stalker, John	3 con	s hf 15	M F and owner	5	
134	410	Stinson, James	3 con	n hf 2	M F and owner	4	
135	411	Stinson, William	3 con	n hf 2	M F and owner	4	
136	480	Sutherland, Alexander	3 con	w hf 7	M F and F S	4	
137	481	Sutherland, William K.	3 con	w hf 7	M F and owner	4	j
138	517	Scott, George	4 con	pt e hf s hf 15	M F and occup't	4	j
139	536	Sands, W. H.	4 con	pt s hf 19 and 20	M F and tenant	5	
			4 con		M F and occup't	5	
T							
140	304	Tait, John	1 con	pt s hf 1	M F and owner	4	
141	328	Tilfer, John	1 con	s hf 13	M F and owner	5	j

Consecutive No.
 142
 143
 144
 145
 146
 147
 148
 149
 150
 151
 152
 153
 154
 155

 PAR

 Consecutive No.
 1 33
 2 33
 3 50
 4 52

 5 38

 6 36

 7 53

 8 35
 9 35
 10 44

 11 270
 12 392
 13 271

Consecutive No.	No. on Roll.	NAME.	Con. or Range.	LOT.	Other Description.	P. O.	Juror.
W							
142	318	Walker, James H.	1 con	w hf s hf 7	M F and owner	4	j
143	338	Walker, John S.	1 con	e hf n hf 2	M F and owner	4	j
144	339	Walker, John	1 con	e hf n hf 2	M F and owner	4	j
145	342	Walker, Atchison	1 con	n hf 4	M F and F S	4	j
146	344	Walker, Mitchell	1 con	n hf 5	M F and owner	4	j
147	345	Walker, Mitchell E.	1 con	n hf 5	M F and owner	4	j
148	356	Winship, James R.	1 con	e hf n hf 14	M F and F S	4	j
149	369	Walker, Mark	2 con	s hf 2	M F and tenant	5	j
150	371	Walker, Isaac	2 con	s pt s hf 4	M F and owner	4	j
151	387	Winship, Rothwell	2 con	s pt s hf 13	M F and owner	4	j
152	388	Winship, Asa R.	2 con	s pt s hf 13	M F and owner	5	j
153	475	Walker, James	3 con	w hf n hf 4	M F and F S	5	j
154	561	Wilson, Thomas	4 con	w hf n hf 15	M F and owner	4	j
155	562	Wilson, Clifton	4 con	w hf n hf 15	M F and owner	5	j

PART 2.--Persons entitled to Vote at Municipal Elections only.

Consecutive No.	No. on Roll.	NAME.	Con. or Range.	LOT.	Other Description.	P. O.	Juror.
1	331	Archer, John J.	1 con	n hf 16	occupant	5	j
2	370	Adams, Sarah	1 con	s e pt 4	owner	4	j
3	501	Armstrong, Alexander	4 con	s hf 11	owner	5	j
4	525	Armstrong, John	4 con	pt s hf 12	owner	5	j
5	382	Beverage, Ann	2 con	s hf 9	owner	4	j
6	360	Connolly, James	1 con	w hf n hf 15	owner	5	j
7	535	Degraw, Mrs.	4 con	w hf n hf 12	owner	5	j
8	354	Fennell, Stephen	1 con	e hf w hf n hf 14	owner	5	j
9	359	Fennell, Amos, jr.	1 con	w hf e hf n hf 15	owner	5	j
10	441	Freeman, Susan	2 con	w hf w hf n hf 4	owner	4	j
11	270	Gilbert, James	1 con	s hf 2	owner	4	j
12	392	Graydon, Alexander	2 con	s pt e pt s hf 16	tenant	5	j
13	271	Gilbert, John	1 con	s hf 2	owner	4	j

Consecutive No.	No. on Roll.	NAME.	Con. or Range.	L.O.T.	Other Description.	P. O.	Junior.
14	416	Gordon, Jane	2 con	n hf n hf 9	owner	5	
15	532	Gibb, Singleton	4 con	n pt s hf 13	owner	3	
16	272	Gilbert, Joseph	1 con	s hf 2	owner	4	
17	307	Harris, James	1 con	pt s hf 2	owner	4	
18	63	Henderson, Wm. J.	3 con	w hf s hf 6	owner	2	
19	452	Haggett, Robert	4 con	pt s hf 16	owner	5	
20	393	Jeffrey, William	2 con	e pt n hf 16	tenant	5	
21	302	Kelley, Sarah Jane	1 con	pt s hf 1	owner	4	
22	381	Knight, William	3 con	w hf s hf 5	owner	4	
23	499	King, Ann	3 con	e pt n hf 16	owner	5	
24	538	Leitch, Dugald	4 con	n hf 1	owner	4	
25	539	Leitch, John	4 con	n hf 1	owner	4	
26	498	Mitchell, John	3 con	n hf 15	owner	5	
27	558	Moore, James E.	4 con	n hf 13	owner	9	
28	306	McDonald, Mrs.	1 con	pt s hf 1	owner	4	
29	407	McDonald, Mrs. A. P.	2 con	n hf 1	owner	5	
30	454	McRae, Finley	3 con	n e pt 16	owner	5	
31	473	McLarty, Alexander	3 con	n hf 3	owner	4	
32	488	McRae, Philip, sr.	3 con	e hf s hf 7	owner	1	
33	491	McRae, Philip, jr.	3 con	w pt n hf 12	owner	5	
34		McElderry, Caroline	4 con	n hf 13	tenant	5	
35	408	Peachey, Josiah	2 con	n hf 1	tenant	4	
36	384	Robertson, Maria	1 con	n hf n hf 12	owner	4	
37	446	Rathburn, Isaac	3 con	s hf 5	owner	4	
38	517	Smith, Lonson	4 con	e n f s hf 7	owner	5	
39		Scott, James	4 con	pt e hf s hf 5	owner	5	
40	127	Watterworth, John	1 con	s pt w hf 11	owner	4	
41	453	Ward, S. G.	3 con	pt s hf 16	owner	5	

PART 3.--Persons entitled to Vote at Elections to the Legislative Assembly only.

Consecutive No.	No. on Roll.	NAME.	Gen. or Range.	LOT.	Other Description.	P. O.	Juror.
1	437	Black, Hugh J.	3 con	s hf 3	M F		4
2		Childs, Henry	3 con	s pt 14	M F		5
3	326	Guy, Henry	1 con	s hf s hf 12	M F		5
4	474	Gates, William	3 con	n hf 3	M F		4
5	493	Guy, John	3 con	e hf n hf 14	M F		5
6	441	Henderson, Christopher	3 con	w hf s hf 6	M F		4
7	549	Leese, Neil	4 con	n hf 1	M F		4
8	346	McIntyre, Archibald	1 con	w hf n hf 6	M F		4
9	379	McKenzie, Duncan	2 con	s hf 8	M F		4
10	449	McConnell, Robert	3 con	s hf 13	M F		5
11	373	Nisbet, Edward	2 con	w hf 5	M F		4
12	519	Stuart, Angus	4 con	s hf 8	M F		4
13	541	Steel, James	4 con	n hf 1	M F		4
14	313	Watterworth, William	1 con	s hf 3	M F		4

POLLING SUB-DIVISION NO. 4.

Comprising that part of the Township of Mosa lying and being north of road allowance between the Fourth and Fifth Concessions, and from the Town line between Ekfria and Mosa to the line between Lots Nos. 16 and 17.

PART I.—Persons entitled to Vote at both Municipal Elections and Elections to the Legislative Assembly.

Consecutive No.	No. on Roll.	NAME.	Con. or Range.	LOT.	Other Description.	P. O.	Junior.
B							
1	636	Booth, John	6 con	13	M F and owner	5	j
2	724	Baxter, Malcolm	9 con	gore 14, pt n hf 1	M F and owner	7	
C							
3	576	Corbett, William	5 con	s hf 6	M F and owner	4	j
4	577	Corbett, James E.	5 con	s hf 6	M F and F S	4	
5	615	Campbell, Neil D.	5 con	w hf n hf 13	M F and owner	5	
6	618	Clements, Thomas	5 con	n hf 16	M F and owner	5	j
7	625	Crawford, John	6 con	s hf 3	M F and owner	4	
8	672	Campbell, Duncan	7 con	n hf 3	M F and owner	7	
9	673	Campbell, Donald	7 con	n hf 3	M F and F S	7	
10	686	Chisholm, Hugh	8 con	s hf 3	M F and owner	7	
11	687	Chisholm, Colin	8 con	s hf 3	M F and owner	7	
12	690	Carswell, Andrew	8 con	s hf 6	M F and occup't	8	
13	704	Campbell, Duncan	8 con	n hf 2	M F and owner	7	
14	705	Campbell, Duncan A.	9 con	s hf 2	M F and owner	7	
15	706	Campbell, Duncan P.	8 con	w hf n hf 4	M F and owner	7	
16	708	Campbell, Donald D.	8 con	n hf 2	M F and tenant	7	
17	742	Campbell, John	10 con	e hf 5	M F and owner	8	
18	742	Campbell, Duncan	10 con	e hf 5	M F and owner	8	
19	743	Carswell, Neil	10 con	6	M F and owner	8	
20	754	Campbell, William	11 con	gore 4	M F and owner	8	
21	755	Campbell, John M.	11 con	gore 4	M F a. 1 F S	8	
22	756	Campbell, Edward	11 con	gore 4	M F and F S	8	
D							
23	640	Dewar, Alexander	6 con	n hf 1	M F and owner	7	j
24	712	Dewar, John	8 con	n hf 9	M F and owner	8	
25	745	Downie, Finley	10 con	n hf 3	M F and owner	8	
26	746	Downie, Malcolm	10 con	n hf 4	M F and owner	8	
27	747	Downie, Duncan	10 con	n hf 4	M F and F S	8	
28	639	Douglas, James	6 con	15	M F and owner	5	

Consecutive No.	No. on Roll.	NAME.	Cont. or Range.	LOT.	Other Description.	P. O.	Juror.
F							
29	655	Felker, Samuel	6 con	n hf 12			
30	655	Felker, Frederick	6 con	n hf 12	M F and owner	5	j
31	657	Felker, John	6 con	n hf 12	M F and F S	5	
32	680	Ferguson, Donald	7 con	n hf 9	M F and F S	5	
33	689	Ferguson, Donald D.	8 con	e hf s hf 5	M F and owner	8	j
34	693	Ferguson, Alexander	8 con	s hf 9	M F and owner	7	j
35	739	Ferguson, Hugh	10 con	s hf 3	M F and owner	8	
36	739	Ferguson, John	10 con	s hf 3	M F and owner	8	
37	740	Ferguson, Donald B.	11 con	w hf s hf 3	M F and occup't	8	
38	741	Ferguson, Alexander	11 con	w hf s hf 3	M F and occup't	8	j
39	751	Ferguson, Alexander	11 con	s hf 2	M F and occup't	8	
40	617	Fletcher, Daniel	5 con	w hf n hf 15	M F and owner	8	j
					M F and owner	5	j
G							
41	681	Graham, Archibald	7 con	n hf 11	M F and owner	8	
42	585	Gray, Robert R. J.	5 con	s hf 12	M F and owner	6	
H							
43	590	Hillman, Neil	5 con	w hf s hf 14	M F and owner	5	j
44	612	Hillman, Ruben	5 con	w hf n hf 12	M F and owner	5	
45	613	Hillman, Daniel	5 con	w hf n hf 12	M F and tenant	5	
J							
46	616	June, William	5 con	e hf n hf 15	M F and tenant	5	
K							
47	594	Kelley, Stephen	5 con	s pt w pt 16	M F and owner	5	j
48	595	Kelley, John	5 con	s pt w pt s hf 16			
L							
49	633	Leitch, Neil L.	6 con	s hf 11	M F and owner	6	j
50	666	Leitch, Malcolm	7 con	s hf 9	M F and owner	6	
51	667	Leitch, Neil	7 con	s hf 9	M F and F S	6	
52	684	Leitch, Alexander M.	8 con	e hf s hf 2	M F and owner	7	j
53	685	Leitch, Neil	8 con	w hf s hf 2	M F and owner	7	
54	711	Leitch, Neil	8 con	n hf 8	M F and owner	8	
55	730	Livingston, John	9 con	n hf 5	M F and owner	7	
56	731	Livingston, Neil	10 con	w hf 5	M F and owner	8	
57	752	Livingston, Neil	11 con	e hf s hf 3	M F and F S	8	
58	580	Livingston, Alexander	5 con	s hf 8	M F and owner	8	j
59	621	Lafferty, James	5 con	w pt n hf 17	M F and owner	6	
					M F and owner	5	

Consecutive No.	No. on Roll.	NAME.	Con. or Range.	LOT.	Other Description.	P. O.	Juror.
M							
60	611	Mitchell, Neil	5 con	w hf n hf 11	M F and owner	6	j
61	621	Munroe, Malcolm C.	6 con	s hf 1	M F and owner	4	j
62	622	Munroe, John N.	6 con	s hf 1	M F and F S	4	j
63	629	Mitchell, Duncan	6 con	w hf s hf 8	M F and owner	6	j
64	635	Merritt, Joseph	6 con	s w pt 12	M F and owner	5	j
65	654	Mitchell, Peter	6 con	w hf n hf 11	M F and owner	6	j
66	658	Munroe, Malcolm	7 con	s hf 1	M F and owner	7	j
67	659	Munroe, Neil	7 con	s hf 1	M F and occup't	7	j
68	661	Munroe, Neil L.	7 con	s hf 3	M F and owner	7	j
69	669	Munroe, Hugh	7 con	n hf 1	M F and owner	7	j
70	671	Munroe, George	7 con	w hf n hf 2	M F and owner	7	j
71	727	Munroe, John	9 con	n hf 2	M F and owner	7	j
72	729	Mitchell, William	9 con	n hf 4	M F and owner	8	j
73	738	Munroe, Archibald V.	10 con	w hf s hf 1	M F and owner	8	j
74	744	Munroe, Hugh	10 con	n hf 1	M F and occup't	18	j
75	744	Munroe, Neil	10 con	n hf 1	M F and occup't	18	j
76	748	Munroe, Archibald	11 con	s hf 1	M F and owner	8	j
77	749	Munroe, John A.	11 con	s hf 1	M F and occup't	8	j
78	750	Munroe, Duncan C.	11 con	s hf 15	M F and occup't	8	j
Mc							
79	668	McVicar, Neil	7 con	s hf 12	M F and owner	6	j
80	572	McVicar, Donald	5 con	s hf 1	M F and owner	4	j
81	573	McKellar, Archibald B.	5 con	s hf 4	M F and owner	4	j
82	578	McKinley, Angus	5 con	w hf s hf 7	M F and owner	6	j
83	581	McDonald, James	5 con	s hf 9	M F and owner	6	j
84	582	McDonald, Dugald	5 con	s hf 9	M F and F S	6	j
85	583	McDonald, Allan	5 con	s hf 9	M F and F S	6	j
86	584	McNaughton, Duncan	5 con	s hf 11	M F and owner	6	j
87	587	McIntyre, Colin	5 con	e hf s hf 13	M F and owner	5	j
88	588	McDonald, Edward	5 con	e pt w pt s hf 15	M F and owner	5	j
89	591	McDonald, Duncan	5 con	e hf w hf s hf 15	M F and owner	5	j
90	592	McDonald, Robert	5 con	n e pt s hf 16	M F and owner	5	j
91	593	McDonald, David A.	5 con	w hf w hf s hf 15	M F and occup't	5	j
92	599	McLachlan, Alexander	5 con	n hf 1	M F and owner	4	j
93	600	McLachlan, Donald	5 con	n hf 1	M F and F S	4	j
94	601	McIntyre, Archibald	5 con	2	M F and owner	4	j
95	602	McIntyre, Neil	5 con	2	M F and owner	4	j
96	603	McIntyre, Malcolm	5 con	2	M F and occup't	4	j
97	604	McNeil, Hugh	5 con	n hf 3	M F and owner	4	j
98	605	McTavish, John	5 con	e hf n hf 5	M F and owner	4	j
99	606	McTavish, Hugh	5 con	w hf n hf 5	M F and owner	4	j
100	607	McIntyre, Duncan	5 con	n hf 6	M F and owner	4	j
101	610	McIntyre, Archibald	5 con	n hf 9	M F and F S	6	j
102	623	McAlpine, Alexander	6 con	s hf 2	M F and owner	4	j
103	626	McLachlan, Hugh	6 con	s hf 4	M F and owner	4	j
104	630	McLean, Allan	6 con	s hf 9	M F and owner	6	j
105	631	McLean, Malcolm	5 con	n hf 8	M F and occup't	6	j
106	632	McLean, Lachlan	6 con	s hf 10	M F and owner	6	j
107	634	McLarty, Malcolm	6 con	pt s hf 12	M F and owner	5	j
108	641	McCallum, John	6 con	n hf 2	M F and owner	7	j
109	642	McCallum, Duncan G.	6 con	n hf 3	M F and owner	7	j

111
112
113
114
115
116
117
118
119
120
121
122
123
124
125
126
127
128
129
130
131
132
133
134
135
136
137
138
139
140
141
142
143
144
145
146
147
148
149
150
151
152
153
154
155

574
575
714
647
648
649

Voters' List, Township of Mosa, 1891.—Polling Sub-Division No. 4

Consecutive No.	No. on Roll.	NAME.	Con. or Range.	LOT.	Other Description.	P. O.	Juror.
110	643	McTavish, Farlane	6 con	n hf 4			
111	644	McTavish, John A.	7 con	e pt s hf 6	M F and owner	7	j
112	645	McIntyre, George	6 con	n hf 5	M F and owner	7	j
113	646	McIntyre, George G.	6 con	n hf 6	M F and owner	7	j
114	650	McDonald, John	6 con	pt n hf 9	M F and occup't	7	
115	651	McVicar, Donald	6 con	n hf 10	M F and occup't	6	
116	652	McVicar, John	6 con	n hf 10	M F and owner	6	j
117	653	McCallum, Archibald	6 con	e hf n hf 11	M F and F S	6	
118	660	McIntyre, Hugh	7 con	s hf 2	M F and owner	7	
119	662	McLachlan, Malcolm	7 con	s hf 4	M F and owner	7	
120	663	McIntyre, Colin	7 con	s hf 5	M F and owner	7	
121	674	McTavish, Alexander	7 con	n hf 4	M F and occup't	6	j
122	675	McPhail, Dugald	7 con	n hf 5	M F and owner	7	
123	676	McTavish, John F.	7 con	n hf 6	M F and owner	7	
124	677	McAlpine, Donald A.	7 con	e hf n hf 7	M F and owner	7	
125	678	McAlpine, Hugh A.	7 con	w hf n hf 7	M F and owner	7	
126	679	McAlpine, Robert	7 con	n hf 8	M F and owner	7	
127	682	McArthur, John	7 con	gore n hf 12	M F and owner	7	
128	691	McAlpine, Donald R.	8 con	s hf 7	M F and owner	8	
129	694	McColl, John	8 con	gore 10	M F and owner	7	
130	695	McColl, Archibald	8 con	gore 10	M F and owner	8	
131	696	McDonald, James	8 con	gore 11	M F and owner	8	
132	698	McVicar, Alexander	8 con	pt n hf 1	M F and owner	7	
133	699	McLachlan, Hugh	8 con	pt n hf 1	M F and owner	7	
134	700	McLachlan, Dugald	8 con	pt s hf 1	M F and occup't	7	
135	701	McLachlan, Archibald	8 con	pt s hf 1	M F and occup't	7	
136	702	McLachlan, Duncan	8 con	pt s hf 1	M F and occup't	7	
137	703	McLachlan, Donald	8 con	pt s hf 1	M F and occup't	7	
138	707	McLean, Malcolm	8 con	n hf 3	M F and occup't	7	
139	709	McKellar, John L.	8 con	n hf 5	M F and owner	7	
140	710	McLachlan, Hugh H.	8 con	n hf 7	M F and owner	7	
141	713	McLachlan, Alexander	9 con	s hf 1	M F and owner	7	
142	715	McKellar, Dunca	9 con	s hf 5	M F and owner	8	
143	716	McKellar, Malcolm	9 con	s hf 5	M F and owner	8	
144	720	McKellar, Dugald C.	9 con	s hf 7	M F and tenant	8	
145	721	McKellar, Peter C.	9 con	s hf 7	M F and occup't	8	
146	723	McAlpine, Hugh	9 con	8	M F and owner	8	
147	757	McIntyre, Malcolm C.	11 con	s hf 2	M F and occup't	8	
148	758	McIntyre, Donald	11 con	s hf 1	M F and owner	8	
149	759	McIntyre, Duncan A.	11 con	s hf 2	M F and F S	8	
					M F and F S	8	
P							
150	574	Parish, Solomon, sr.	5 con	n hf 5			
151	575	Parish, Solomon, jr.	5 con	n hf 5	M F and occup't	4	
152	714	Parish, James	9 con	n hf 4	M F and occup't	4	
					M F and owner	8	j
Q							
153	647	Quick, William	6 con	pt n hf 8			
154	648	Quick, Edgar	6 con	n hf 7	M F and owner	4	
155	649	Quick, Thomas	6 con	e hf s hf 8	M F and occup't	4	
					M F and F S	4	

Consecutive No.	No. on Roll.	NAME	Con. or Range.	LOT.	Other Description.	P. O.	Juror.
S							
156	627	Secord, John	6 con	e hf s hf 6	M F and owner	4	j
157	628	Secord, George A.	6 con	w hf s hf 6	M F and owner	4	j
158	637	Sheppard, John	6 con	s hf 14	M F and owner	5	j
159	638	Sheppard, Joseph W.	5 con	e hf n hf 15	M F and tenant	5	j
160	683	Stewart, Rev. A. S.	8 con	pt n hf 1	M F and occup't	7	j
161	717	Shields, Roland H.	9 con	s hf 6	M F and owner	8	j
162	718	Shields, Andrew R.	9 con	s hf 6	M F and occup't	8	j
163	719	Shields, Duncan C.	9 con	s hf 6	M F and occup't	8	j
164	732	Shields, James	9 con	n hf 7	M F and owner	8	j
165	733	Shields, John J.	9 con	n hf 6	M F and owner	8	j
W							
166	589	Wilson, Thomas	5 con	w pt s hf 13	M F and owner	5	
167	664	Walker, Hugh L.	7 con	s hf 7	M F and owner	6	

PART 2.--Persons entitled to Vote at Municipal Elections only.

Consecutive No.	No. on Roll.	NAME	Con. or Range.	LOT.	Other Description.	P. O.	Juror.
1	734	Campbell, Dugald	10 con	e hf s hf 1	tenant	22	
2	735	Campbell, Archibald	10 con	e hf s hf 1	tenant	22	
3	736	Campbell, William	10 con	e hf s hf 1	tenant	22	
4	737	Campbell, Duncan	10 con	e hf s hf 1	tenant	22	
5	759	Campbell, Neil	11 con	gore n hf 3	owner	8	
6	512	Gillies, Dugald	5 con	n hf 7	owner	4	
7	545	Gillies, Duncan	6 con	s hf 7	owner	4	
8	744	Munroe, Archibald	10 con	n hf 1	owner	18	
9	544	Munroe, William	5 con	s hf 3	owner	4	
10	579	McKinley, Donald	5 con	w hf s hf 7	owner		
11	609	McIntyre, Jane	5 con	n hf 9	owner	6	
12	724	McLachlan Robert	9 con	pt n hf 1	tenant	7	
13	760	McPhail, Dugald	12 con	e pt 1	owner	8	
14	761	McPhail, Archibald	12 con	e pt 1	occupant	8	
15	762	McPhail, John	12 con	e pt 1	occupant	8	
16	763	McKellar, Dugald E.	12 con	gore 1 and 2	owner	8	
17	665	Walker, John	7 con	s hf 7	owner	18	
18	764	Walker, Archibald	12 con	gore 1 and 2	tenant	8	
19	561	Wilson, Thomas	5 con	e hf s hf 14	owner	5	
20	562	Wilson, Clifton	5 con	e hf s hf 14	owner	5	

I,
Mosa,
the for
ing by
vote at
and Tw
said Re
An
or other
said em
A c
Townsh
Dat

PART 3.—Persons entitled to Vote at Elections to the Legislative Assembly only.

No. on Roll.	NAME.	Con or Range.	LOT.	Other Description.	P. O.	
					P.	O.
1 688	Downie, Duncan	8 con	s hf 3	M F		7
2 586	Gosden, John	5 con	s hf 11	M F		6
3 595	Kelley, James	5 con	s hf 16	M F		5
4 753	Livingston, Dugald	11 con	s hf 3	M F		8
5 608	McKay, Donald	5 con	n hf 6			
6 624	McDerimid, John	6 con	s hf 5	M F		4
7 697	McDonald, James	8 con	gore 11	M F		4
8 722	McKellar, John C.	9 con	s hf 7	M F		8
9 614	Vosburg, James	5 con	e hf n hf 13	M F		5

I, BENJAMIN WATTERWORTH, Clerk of the Municipality of the Township of Mosa, in the County of Middlesex, do hereby certify that Parts One and Three of the foregoing List constitute a correct list for the year 1891 of all persons appearing by the last revised Assessment Roll of the said municipality to be entitled to vote at Elections for Members of the Legislative Assembly, and that Parts One and Two constitute a correct list for the said year of all persons appearing by said Roll to be entitled to vote at Municipal Elections in said municipality;

And I hereby call upon all Electors to examine said List, and if any omissions or other errors are perceived therein to take immediate proceedings to have the said errors corrected according to law.

A copy of such List was first posted up in my office, at my residence, in the Township of Mosa, on the 1st day of July, 1891.

Dated this 1st day of July, 1891.

BENJAMIN WATTERWORTH,
Clerk of said Municipality.

