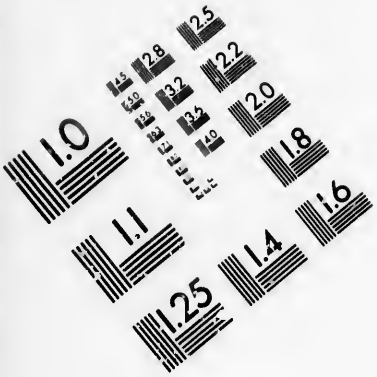

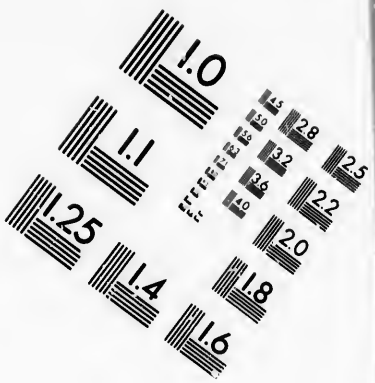

IMAGE EVALUATION
TEST TARGET (MT-3)

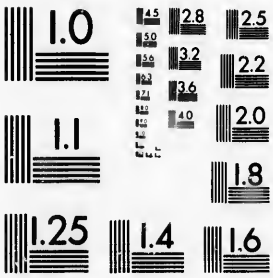

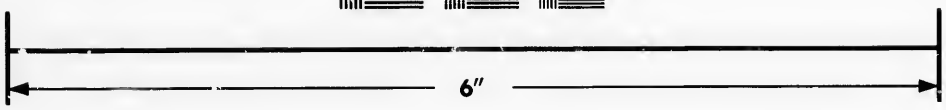

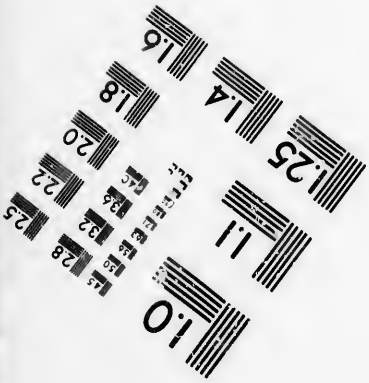

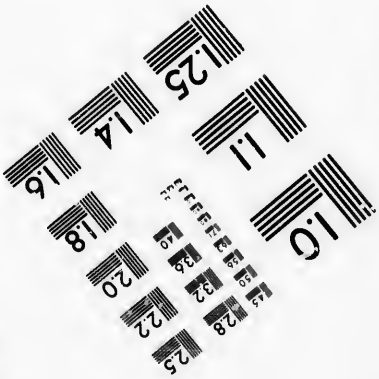

Photographic
Sciences
Corporation

23 WEST MAIN STREET
WEBSTER, N.Y. 14580
(716) 872-4503

CIHM/ICMH
Microfiche
Series.

CIHM/ICMH
Collection de
microfiches.

Canadian Institute for Historical Microreproductions / Institut canadien de microreproductions historiques

© 1987

Technical and Bibliographic Notes/Notes techniques et bibliographiques

The Institute has attempted to obtain the best original copy available for filming. Features of this copy which may be bibliographically unique, which may alter any of the images in the reproduction, or which may significantly change the usual method of filming, are checked below.

L'Institut a microfilmé le meilleur exemplaire qu'il lui a été possible de se procurer. Les détails de cet exemplaire qui sont peut-être uniques du point de vue bibliographique, qui peuvent modifier une image reproduite, ou qui peuvent exiger une modification dans la méthode normale de filmage sont indiqués ci-dessous.

- [ ] Coloured covers/ Couverture de couleur
- [ ] Covers damaged/ Couverture endommagée
- [ ] Covers restored and/or laminated/ Couverture restaurée et/ou pelliculée
- [ ] Cover title missing/ Le titre de couverture manque
- [ ] Coloured maps/ Cartes géographiques en couleur
- [ ] Coloured ink (i.e. other than blue or black)/ Encre de couleur (i.e. autre que bleue ou noire)
- [ ] Coloured plates and/or illustrations/ Planches et/ou illustrations en couleur
- [ ] Bound with other material/ Relié avec d'autres documents
- [ ] Tight binding may cause shadows or distortion along interior margin/ La reliure serrée peut causer de l'ombre ou de la distorsion le long de la marge intérieure
- [ ] Blank leaves added during restoration may appear within the text. Whenever possible, these have been omitted from filming/ Il se peut que certaines pages blanches ajoutées lors d'une restauration apparaissent dans le texte, mais, lorsque cela était possible, ces pages n'ont pas été filmées.
- [ ] Additional comments:/ Commentaires supplémentaires:

- [ ] Coloured pages/ Pages de couleur
- [ ] Pages damaged/ Pages endommagées
- [ ] Pages restored and/or laminated/ Pages restaurées et/ou pelliculées
- [x] Pages discoloured, stained or foxed/ Pages décolorées, tachetées ou piquées
- [ ] Pages detached/ Pages détachées
- [x] Showthrough/ Transparence
- [ ] Quality of print varies/ Qualité inégale de l'impression
- [ ] Includes supplementary material/ Comprend du matériel supplémentaire
- [ ] Only edition available/ Seule édition disponible
- [ ] Pages wholly or partially obscured by errata slips, tissues, etc., have been refilmed to ensure the best possible image/ Les pages totalement ou partiellement obscurcies par un feuillet d'errata, une pelure, etc., ont été filmées à nouveau de façon à obtenir la meilleure image possible.

This item is filmed at the reduction ratio checked below/
Ce document est filmé au taux de réduction indiqué ci-dessous.

10X		12X		14X		16X		18X		20X		22X		24X		26X		28X		30X		32X
																						✓

The copy filmed here has been reproduced thanks to the generosity of:

Archives of Ontario
Toronto

The images appearing here are the best quality possible considering the condition and legibility of the original copy and in keeping with the filming contract specifications.

Original copies in printed paper covers are filmed beginning with the front cover and ending on the last page with a printed or illustrated impression, or the back cover when appropriate. All other original copies are filmed beginning on the first page with a printed or illustrated impression, and ending on the last page with a printed or illustrated impression.

The last recorded frame on each microfiche shall contain the symbol ⟶ (meaning "CONTINUED"), or the symbol ▽ (meaning "END"), whichever applies.

Maps, plates, charts, etc., may be filmed at different reduction ratios. Those too large to be entirely included in one exposure are filmed beginning in the upper left hand corner, left to right and top to bottom, as many frames as required. The following diagrams illustrate the method:

L'exemplaire filmé fut reproduit grâce à la générosité de:

Archives of Ontario
Toronto

Les images suivantes ont été reproduites avec le plus grand soin, compte tenu de la condition et de la netteté de l'exemplaire filmé, et en conformité avec les conditions du contrat de filmage.

Les exemplaires originaux dont la couverture en papier est imprimée sont filmés en commençant par le premier plat et en terminant soit par la dernière page qui comporte une empreinte d'impression ou d'illustration, soit par le second plat, selon le cas. Tous les autres exemplaires originaux sont filmés en commençant par la première page qui comporte une empreinte d'impression ou d'illustration et en terminant par la dernière page qui comporte une telle empreinte.

Un des symboles suivants apparaîtra sur la dernière image de chaque microfiche, selon le cas: le symbole ⟶ signifie "A SUIVRE", le symbole ▽ signifie "FIN".

Les cartes, planches, tableaux, etc., peuvent être filmés à des taux de réduction différents. Lorsque le document est trop grand pour être reproduit en un seul cliché, il est filmé à partir de l'angle supérieur gauche, de gauche à droite, et de haut en bas, en prenant le nombre d'images nécessaire. Les diagrammes suivants illustrent la méthode.

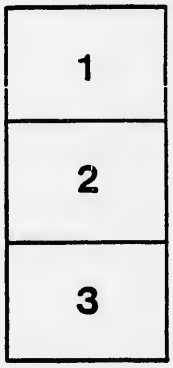

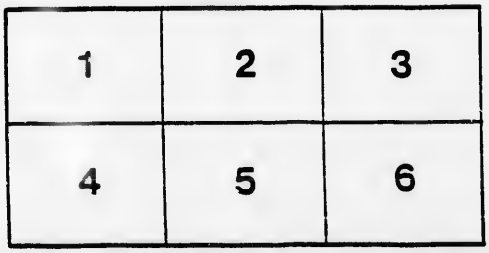

ONTARIO ARCHIVES TORONTO

VOTERS' LIST

1894

TOWNSHIP OF

East Wawanosh

CLERK'S CERTIFICATE

I, PETER PORTERFIELD, Clerk of the Municipality of the Township of East Wawanosh, in the County of Huron, do hereby certify that parts One and Three of the within list constitute a correct list for the year 1894 of all persons appearing, by the last revised Assessment Roll of the said Municipality, to be entitled to vote at Elections for Members of the Legislative Assembly; and that parts One and Two constitute a correct list for said year of all persons appearing by the said Roll to be entitled to vote at Municipal Elections in the said Municipality.

And I hereby call upon all electors to examine the said list, and if any omissions or other errors are perceived therein, to take immediate proceedings to have the said errors corrected according to law.

PETER PORTERFIELD,
Township Clerk, East Wawanosh.

Dated this 7th day of August, 1894.

CERTIFICATE OF NO COMPLAINT

PETER PORTERFIELD, Clerk of the Municipality of the Township of East WAWANOSH, County of Huron, having certified under his hand that no complaint respecting the List of Voters of the said Municipality for the year 1894 had been received by him within Thirty Days after the first posting up of the same; and on application of the said Clerk, I, ISAAC FRANCIS TOMS, ESQ., Judge of the County Court of the County of Huron, in pursuance of the provisions of "The Ontario Voters' List Act, 1889," certify that the within printed List of Voters, being one of the copies received by me from the said Clerk, under section 5 of the said Act, is the revised List of Voters for the said Municipality for the year 1894.

Given under my hand and seal at Goderich, in the said County, this

....day of.....1894.

.....

JUDGE'S CERTIFICATE

I, ISAAC FRANCIS TOMS, ESQ., Judge of the County Court of the County of Huron, pursuant to section 17 of "The Ontario Voters' List Act, 1889," do hereby certify that the within is a correct copy of the List of Voters for the year 1894, received by me from the Clerk of the Municipality of the Township of East Wawanosh, according to my revision and correction thereof, pursuant to the provisions of the said Act.

Dated at .. .., this.....day of.....1894.

....JUDGE.

The Sheriff shall, immediately upon receipt of his copies, cause one of them to be posted up in a conspicuous place in the Court House; the Clerk of the Peace, upon receipt of his copies, shall cause one of them to be posted in a conspicuous place in his office; every Public or Separate School Head Master or Mistress shall in like manner put one on the door of the School House; and every Post Master shall post up one of the copies in his Post Office.

VOTERS' LIST--1894

Municipality of East Wawanosh

SCHEDULE OF POST OFFICES.

1 Auburn. 2 Blyth. 3 Belgrave. 4 Fordyce. 5 Marnoch. 6 St. Augustine. 7 Westfield. 8 Whitechurch. 9 Wingham.

POLLING SUB-DIVISION No. 1.

Comprising all the Lots in Concessions 1, 2, 3 and 4.

PART 1—Persons entitled to vote at both Municipal Elections and Elections to the Legislative Assembly.

No. on Roll.	Jurors.	NAME.	LOT.	CON.	OWNER OR TENANT, Etc.	P.O.
19	J	Akrigg Benjamin	S½ 34	1	M F T	1
53		Anderson Thomas	S½ 32	2	M F O	1
54	J	Anderson Simon	S½ 32	2	M F O	1
55	J	Anderson Wm	S½ 32	2	M F O	1
96	J	Armstrong Charles	N½ N½ 31	3	M F O	1
57		Bentley John	N½ 33	2	M F O	2
58	J	Bentley George	N½ 33	2	M F O	2
59	J	Bentley Jonathan	S½ 33	2	M F O	2
91	J	Brown Thomas	30	3	M F O	1
140	J	Buchanan Robert	N½ 30	4	M F O	7
3	J	Cassidy Thomas	E½ 28	1	M F O	1
25	J	Cowan Wm	W½ W½ 36	1	M F O	2
26	J	Cowan John jr	W½ W½ 36	1	M F O	2
30	J	Clausins John	S½ 37	1	M F T	2
33	J	Cowan John	W½ 38	1	M F O	2
34	J	Cowan Isaac	W½ 38	1	M F O	2
93	J	Carter Sampson	S½ 31	3	M F T	1
94		Carter Berty	S½ 31	3	M F F S	1
146	J	Cook Jasper	E½ 32	4	M F T	7
150	J	Cook John	N E pt 33	4	M F O	7
151		Cook Thomas	N E pt 33	4	M F F S	7
178	J	Cummings James	42	4	M F T	2
22	J	Daer John	35	1	M F O	2
23	J	Daer Henry	35	1	M F O	2
46		Dobie Wm sr	E½ 30	2	M F O	1
56	J	Dobie Wm jr	N½ 32	2	M F O	1
176	J	Dingwall Alex	S½ 41	4	M F O	2
177	J	Dingwall John	S½ 41	4	M F O	2
107	J	Edmeston James	W½ 35	3	M F O	2
169	J	Ellis John E	E½ 38	4	M F O	2
11	J	Gavier Henry	E½ 30	1	M F O	1
130	J	Garrett George	W pt 28	4	M F T	7
42	J	Hoare John	S½ 28	2	M F O	1
68	J	Henderson George A	N pt 37	2	M F O	2
87	J	Hickingbotham Jas	N½ 28	3	M F O	1
109	J	Harrison Robt	W½ 36	3	M F O	3
127	J	Hibbert Silvister	N pt 42	3	M F T	2
141	J	Hoover Robt J	N½ 31	4	M F O	7
142		Hoover Adam sr	S pt 31	4	M F O	7
143	J	Hoover Adam C jr	S pt 31	4	M F F S	7
166	J	Helps Wm	37	4	M F T	7
98		Ingold Jacob	W½ 32	3	M F O	1
35	J	Jacobs Albert H	W½ 39	1	M F O	2
39	J	Jenkins Giles	E½ 40	1	M F O	2
60	J	Johnston Wm	N½ 34	2	M F O	2
61	J	Johnston Robt jr	S½ 34	2	M F O	2
106		Johnston Robt sr	S E½ 34	3	M F O	2
125		Jordan Wm	N½ S½ 42	3	M F T	2
138	J	Johnston Nath	S½ 29	4	M F O	7
139	J	Johnston Joseph	S½ 30	4	M F O	7
147	J	Jackson Joseph	S pt 33	4	M F O	7
148	J	Jackson Wallace	S pt 33	4	M F O	7
174	J	Johnson Christopher	S½ 40	4	M F O	2
14		King Wm sr	32	1	M F O	1
15	J	King Wallace	32	1	M F O	1
29	J	Kehna Wm	N½ N½ 36	1	M F O	2
30		Kehna Wm jr	N½ N½ 36	1	M F F S	2
102		Karnock Wm sr	N½ 33	3	M F O	2
103	J	Karnock Wm C jr	N½ 33	3	M F O	2
105	J	Karnock Thos H	S W¼ 34	3	M F O	2
16	J	Lawlor Henry	W½ 33	1	M F O	1
44	J	Lockhart Mathew	29	2	M F O	1
129		Love Wm	N E pt 42	3	M F T	2
9	J	Marshall George	W½ 30	1	M F T	1
12	J	McGee James	W½ 31	1	M F O	1
17	J	McLinchey John	S½ N½ 34	1	M F O	2
48	J	Munn George	N½ 31	2	M F T	2
49	J	Munn Alexander	N½ 31	2	M F T	2
70		McGowan James sr	S½ 38 39	2	M F O	2
71		McGowan James A jr	S½ 38 39	2	M F F S	2
97		McGowan John G	S½ 38 39	2	M F F S	2
72		McGowan George	N½ 38 39	2	M F O	2
73		McGowan William	N½ 38 39	2	M F T	2

No. on Roll.	Jurors.	NAME.	LOT.	CON.	OWNER OR TENANT, ETC.	P.O.
71	J	McGowan Alex	N½ 38 39	2	M F T	2
75		McGowan Robt G	N½ 40	2	M F O	2
85		Mutch Robert	S½ 28	3	M F O	1
86	J	Mutch Wm	S½ 28	3	M F O	1
88	J	Mutch James	E½ 29	3	M F T	1
114		McGowan Walter	S½ 38 39	3	M F O	2
115	J	McGowan Robt C	S½ 38 39	3	M F O	2
116	J	McGowan Daniel	S½ 38 39	3	M F O	2
119	J	McGill David	N½ 40	3	M F O	2
120	J	Marshall Robert	41	3	M F O	2
121		McGowan Gregor	N½ 38 39	3	M F O	2
122	J	McGowan Robt B	N½ 38 39	3	M F O	2
144	J	McDowell Edward	W½ 32	4	M F O	7
18	J	Pfeffer John	E½ 31	1	M F O	1
66	J	Parker Alex	N½ N½ 36	2	M F O	2
67	J	Parker Alonzo	N½ N½ 36	2	M F O	2
69	J	Patterson Alex	S½ 37	2	M F O	2
76		Potter James sr	S½ 40	2	M F O	2
77	J	Potter Jas W jr	S½ 40	2	M F O	2
78	J	Potter George	S½ 40	2	M F O	2
90	J	Patterson Donald	W½ 29	3	M F O	1
111	J	Potter Thomas	S½ N½ 37	3	M F T	2
117	J	Potter John	S½ 40	3	M F T	2
136	J	Parks Wm J	S E½ 28	4	M F T	7
137		Parks Jeremiah	S E½ 28	4	M F O	7
112		Quinn George	S½ 37	3	M F O	2
113	J	Quinn Wesley	S½ 37	3	M F O	2
79		Ross Wm	W½ 41	2	M F O	2
132	J	Ramsay David	N W pt 28	4	M F O	7
133		Ramsay Robert	N W pt 28	4	M F O	7
160	J	Richardson John	E½ 35	4	M F T	2
171		Ross Thomas	N½ 39 40	4	M F O	2
172	J	Ross James	N½ 39 40	4	M F O	2
173	J	Redford Wm	S½ 39	4	M F O	2
5		Sturdy John	W½ 29	1	M F O	1
6	J	Sturdy Henry H	E½ 29	1	M F O	1
7	J	Sturdy Wm J	E½ 29	1	M F O	1
8	J	Sturdy George L	E½ 29	1	M F O	1
27	J	Stewart Wm	S½ S½ 36	1	M F T	2
31	J	Somers James	E½ 38	1	M F O	2
32	J	Somers Robert	E½ 38	1	M F O	2
45	J	Stranghan Thomas	W½ 30	2	M F O	1
81	J	Stewart George	E½ 41	2	M F O	2
82	J	Stewart Charles	E½ 41	2	M F O	2
124	J	Stewart George	N E pt 42	3	M F O	2
38	J	Tiernay James	W½ 40	1	M F O	2
41		Taman Henry	S½ 41	1	M F O	2
47	J	Thiel Henry	S½ 31	2	M F O	1
62	J	Toll Wm	W½ 35	2	M F O	2
63	J	Toll Frederick	E½ 35	2	M F O	2
101		Taylor Joseph	S½ 33	3	M F O	1
153	J	Tunney James	34	4	M F O	7
154		Tunney Thomas	34	4	M F O	7
155		Tunney Robert	N pt 34	4	M F O	7
104	J	Vincent Nimmo	N½ 34	3	M F O	2
167	J	Vint Robert	W½ 38	4	M F O	2
168		Vint James	W½ 38	4	M F O	2
1	J	Wilson Wm	W½ 28	1	M F O	1
24		Weber Wm	S E pt 35	1	M F O	2
64	J	Walden John	S½ 36	2	M F T	2
65		Walden Wm S	S½ 36	2	M F F S	2
83	J	Wilson James T	N½ N½ 42	2	M F O	2
110		Wilson John	Pt 36 37	3	M F O	2

PART 2—Persons entitled to vote at Municipal Elections only.

37		Bradnock Mrs Rachael	E½ 39	1	Owner	2
2		Cassidy Mrs Caroline	E½ 28	1	Owner	1
4		Cassidy James	E½ 28	1	Owner	Toronto
95		Carrol John W	S½ 31	3	Owner	Saginaw
165		Coates Mrs Margaret	W pt 37	4	Owner	2
18		Door Wm	N½ N½ 34	1	Owner	1
175		Dingwall Mrs Christina	S½ 41	4	Owner	2
52		Holt Philip	N½ 31	2	Own'r	Goderich
108		Harrison James	W½ 36	3	Owner	3
126		Howard Robert	N½ S½ 42	3	Owner	2
20		King Wm jr	S½ 34	1	Owner	9
122		Kraehling George	S½ S½ 42	3	Owner	2
10		Marshall Samuel	W½ 30	1	Owner	1
89		McShannock John	E½ 29	3	Owner	
128		McIlween Mrs Phoebe	N pt 42	3	Owner	2
131		Mitchell Mrs Thomas	W pt 28	4	Owner	1
134		McLarty Wm	N E½ 28	4	Owner	2
43		Nicholson Thomas	N½ 28	2	Owner	1
28		Rainey Thomas	S½ S½ 36	1	Owner	Buffalo
80		Stewart Mrs Catherine	E½ 41	2	Owner	2
84		Sloan Andrew W	S pt 42	2	Owner	2
100		Sprong W W	E½ 32	3	Owner	Melvin
118		Sheppard J M	S½ 40	3	Own'r	Goderich
145		Stackhouse Mrs John	E½ 32	4	Owner	7
161		Smeltzer Maurice	E½ 35	4	Owner	2
65		Watson Mrs Matilda	S½ 36	2	Owner	2

No. on Roll.	Jurors.	NAME.	LOT.	CON.	OWNER OR TENANT, Etc.	P.O.

PART 3—Persons entitled to vote at Elections to the Legislative Assembly only.

135		Anderson John B	28	4	M F	7
163		Greenan Patrick	36	4	M F	7
36		Holtzhauer Moses	39	1	M F	2
149		Jackson George	33	4	M F	7
170		Jones Wm	38	4	M F	2
50		Munn John	31	2	M F	2
51		Munn Robert	31	2	M F	2
159		Meson Mark	35	4	M F	7
21		Platzer Geo	34	1	M F	2
92		Parrott John	20	3	M F	1
99		Ruger Daniel	32	3	M F	1
152		Ruger Wm	33	4	M F	7
156		Snell Joshua	34	4	M F	7
157		Snell Amos	34	4	M F	7
158		Snell Isaac	34	4	M F	7
162		Snell Wm R	35	4	M F	7
164		Toll Henry	36	4	M F	7

POLLING SUB-DIVISION No. 2.

Comprising all the lots in Concession 5, and all the Lots in Concessions 6, 7, 8 and 9 east of the River.

PART 1—Persons entitled to vote at both Municipal Elections and Elections to the Legislative Assembly.

No. on Roll.	Jurors.	NAME.	LOT.	CON.	OWNER OR TENANT, Etc.	P.O.
209	J	Armour John	N½ 37	5	M F O	2
210		Armour Wm	N½ 37	5	M F O	2
266	J	Anderson John sr	Pt 38 39	6	M F O	3
267	J	Anderson John jr	Pt 38 39	6	M F O	3
417	J	Agnew John	W½ 38	9	M F O	3
418		Agnew Thos jr	W½ 38	9	M F O	3
419		Agnew James	W½ 38	9	M F O	3
424		Anderson Finlay	W pt 40	9	M F O	3
425	J	Anderson Duncan sr	N E pt 40	9	M F O	3
426	J	Anderson James	S E pt 40	9	M F O	3
185	J	Buchanan Mark	S½ 30	5	M F O	7
206	J	Bell James T	S½ N½ 36	5	M F O	2
207		Bell James sr	S½ 37	5	M F O	2
223	J	Blackbrough James	S½ S½ 42	5	M F T	2
242	J	Black John	E½ 31	6	M F O	7
243		Black Thomas jr	E½ 31	6	M F O	7
308		Bennett John	W½ 37	7	M F O	3
309		Bennett Aaron	W½ 37	7	M F F S	3
310		Bennett James	W½ 37	7	M F F S	3
315	J	Black Thomas sr	E½ 38	7	M F O	3
362	J	Bone Wm	E½ 36	8	M F O	3
380		Brandon Wm J	N E pt 42	8	M F T	3
427	J	Brydges Arch	W½ 41	9	M F O	3
179	J	Campbell Wm H	28	5	M F T	7
180		Campbell Hiram	N pt 28	5	M F O	7
237	J	Carr Alfred	Pt 29 30	6	M F O	7
239	J	Challenger Amos	Pt 29 30	6	M F O	7
241		Carr Wm sr	Pt S W½ 31	6	M F O	7
265	J	Cook David	W½ 38	6	M F O	3
268	J	Coultis John T jr	N E¾ 39	6	M F O	3
269	J	Coultis George	S E¾ 39	6	M F O	3
322		Coultis John sr	S½ 40	7	M F O	3
323	J	Corley Richard	41	7	M F O	3
332	J	Campbell John	Pt 42	7 8	M F O	3
365	J	Cunningham James	E½ 37	8	M F O	3
369	J	Cole John	E pt 40	8	M F O	3
189	J	Dunbar David	W½ 32	5	M F O	7
240		Densmore Wm H	Pt 30 31	6	M F O	7
275	J	Dunbar David A	E½ 41	6	M F O	3
259	J	Edwards Henry	N E½ 36	6	M F O	3
260	J	Edwards Thomas	N E½ 36	6	M F O	3
383	J	Erskine Wm R	N E pt 42	8	M F T	3
251	J	Fothergill George	N½ 34	6	M F O	5
252	J	Fothergill Wm	N½ 34	6	M F O	5
262	J	Fenwick Wm J	S½ E½ 36	6	M F O	3
311		Fells Samuel	E½ 37	7	M F O	3
312	J	Fells John E	E½ 37	7	M F O	3
370	J	Grigg Wm	W¾ 41	8	M F O	3
371		Grigg James	W¾ 41	8	M F O	3
187	J	Hoover Wm J	S½ 31	5	M F O	7
188	J	Hoover John H	N½ 31	5	M F O	7
190		Hoover Joseph	E½ 32	5	M F O	7
197		Howatt George	N½ 34	5	M F O	7
198		Howatt Wm	N½ 34	5	M F O	7
217		Hallahan Wm sr	40	5	M F O	2
218		Hallahan Wm jr	40	5	M F O	2
248	J	Henry George	S½ 33	6	M F O	7
249	J	Henry James O	S½ 33	6	M F O	7
263	J	Harrison M H	37	6	M F O	3
264		Harrison Robert	37	6	M F O	3
357	J	Henry James	S½ 34	8	M F O	5
358	J	Henry Robert O	S½ 34	8	M F O	5

No. on Roll	Jurors	NAME.	LOT.	CON.	OWNER or TENANT, Etc.	P.O.
369	J	Irwin John T	W½ W½ 35	8	M F O	5
411	J	Johnston Wm	S½ 36	9	M F O	3
422		Johnston David	E½ 39	9	M F O	3
423	J	Johnston Charles	E½ 33	9	M F O	3
193		McCulloch John sr	S½ 34	5	M F O	7
194	J	McCulloch David	S½ 34	5	M F O	7
195		McClinton John sr	S½ 33	5	M F O	7
196	J	McClinton John H jr	S½ 33	5	M F O	7
214	J	McGill James sr	W½ 39	5	M F O	2
215	J	McGill David	W½ 29	5	M F O	2
216		McGill James A jr	W½ 29	5	M F O	2
225	J	Mason Wm sr	N½ S½ 42	5	M F T	2
226		Mason Wm jr	N½ S½ 42	5	M F T	2
227		Mason Robert	N½ S½ 42	5	M F F S	2
246		Morton Alex	W½ N½ 33	6	M F O	5
247	J	Morton Samuel	E½ N½ 33	6	M F O	5
253	J	McDowell John	S½ 34	6	M F O	7
253	J	McBurney Hugh	E pt 38	8	M F T	5
359	J	McBurney Wm J	N½ 34	8	M F O	5
366	J	McCallum John	33	8	M F O	3
367		McCallum James	39	8	M F O	3
36[illegible]		McLean John	W pt 40	8	M F O	3
211	J	Noble Thomas W	W ½ 38	5	M F O	2
228	J	Nethery James	S½ N½ 42 etc	5	M F O	2
229	J	Nethery Lancelot	N½ N½ 42 etc	5	M F O	2
256		Nichol James	N W pt 35	6	M F O	3
270	J	Nethery Wm	S½ 40	6	M F O	3
271		Nethery L F	S½ 40	6	M F O	3
313		Nichol Walter	W½ 38	7	M F O	3
386		Owens James	E pt 42	8	M F O	3
428		Owens John	E½ 41	9	M F O	3
429		Owens George	E½ 41	9	M F F S	3
430		Owens Robert	E½ 11	9	M F F S	3
431		Owens Chas W	E½ 41	9	M F F S	3
432		Owens Henry C	E½ 41	9	M F F S	3
407		Porterfield Peter	S W½ 34	9	M F O	5
416	J	Purvis James	S½ 37	9	M F T	3
182		Redmond John sr	29	5	M F O	7
183	J	Redmond John jr	29	5	M F O	7
220	J	Rath Frederick	W½ 41	5	M F O	2
316	J	Rath Wm jr	W½ 39	7	M F O	3
317		Rath Wm sr	S½ N½ 40	7	M F O	3
318		Rath John A	S½ N½ 40	7	M F T	3
408	J	Reid George	E½ S½ 34	9	M F O	5
410	J	Robertson Adam	N½ 35	9	M F O	5
420	J	Robertson Duncan	E½ 38	9	M F O	3
186	J	Stackhouse Wm	N½ 30	5	M F O	7
306	J	Scott John S	E½ 35 etc	5	M F O	3
307	J	Scott Wm	E½ 35	5	M F O	3
255	J	Snell David	S½ N½ 35	6	M F O	3
272	J	Scott Peter W	N½ 40	6	M F O	3
293		Shorts Wm	½ 31	7	M F O	7
294		Scott Alex	P. 31 32	7	M F T	7
295		Scott James	E½ 32	7	M F O	7
296		Sowler George	S½ 33	7	M F O	5
297	J	Sowler John	S½ 33	7	M F O	5
302		Scott David sr	35	7	M F O	3
303	J	Scott Wm E	35	7	M F O	3
304	J	Scott David S jr	35	7	M F O	3
305		Scott Walter	36	7	M F O	3
320	J	Stonehouse Joseph	N½ N½ 40	7	M F O	3
412		Scott Robt sr	N½ 36 37	9	M F O	5
413	J	Scott John T	N½ 36 37	9	M F O	5
414	J	Scott James A	N½ 36 37	9	M F O	5
415		Scott Robert jr	N½ 36 37	9	M F O	5
421		Stewart James	S W½ 39	9	M F O	3
433	J	Scandrett John	S½ 42	9	M F O	3
199		Taylor Thos H sr	W½ 35	5	M F O	7
203		Taylor Benj	Pt 35	5	M F T	3
244		Taylor Benj H	32	6	M F T	5
258	J	Taylor Thos H jr	Pt 35 36	6	M F T	3
328	J	Taylor George	C pt 42	7	M F O	3
382		Tufts R J	N E pt 42	8	M F O	3
409	J	Taylor David	N½ N½ 34	9	M F O	5
273		Vancamp George	W½ 41	6	M F O	3
274	J	Vancamp Wm	W½ 41	6	M F T	3
192	J	Witmer Benj	N½ 33	5	M F O	7
205	J	Walsh Samuel	S½ 36	5	M F O	2
213	J	Williams John	E½ 38	5	M F O	2
276	J	Walsh Thos M	42	6	M F O	3
277	J	Walsh Joshua J	42	6	M F O	3
298		Wightman Henry	S½ 34	7	M F O	5
299	J	Wightman Charles	S½ 34	7	M F O	5
300	J	Wightman Robert	S½ 34	7	M F O	5
301	J	Wightman Henry J	N½ 34	7	M F O	5
330		Wightman James	S½ 42	7	M F O	3
331	J	Wightman Wm	S½ 42	7	M F O	3
363	J	Walsh James sr	W½ 37	8	M F O	5
364	J	Walsh Jas A jr	W½ 37	8	M F O	5
372	J	Wightman Edwin	E½ E½ 41	8	M F T	3
434	J	Wheeler Daniel	N½ 42	9	M F T	3

No. on Roll.	Jurors.	NAME.	LOT.	CON.	OWNER OR TENANT, ETC.	P.O.
		PART 2—Persons entitled to vote at Municipal Elections only.				
208		Armour James	N½ N½ 36	5	Owner	9
356		Agnew Mrs O	N E pt 33	8	Owner	5
355		Bengough Wm	E pt 53	8	Owner	3
361		Bone Mrs Mary	Pt 35 36	8	Owner	5
435		Brandon John	N½ 42	9	Owner	
181		Campbell John N	S pt 28	5	Owner	7
374		Gallagher Robert	N E pt 42	8	Owner	3
375		Gsddes Daniel	N E pt 42	8	Owner	3
221		Livingstone Elam	N E¼ 41	5	Owner	3
212		Murray Margaret	S pt 38	5	Owner	2
381		McCummings Rich'd	N E pt 42	8	Owner	2
405		McDonald James	Pt 33 34	9	Ow	St Helens
406		McDonald Angus	Pt 33 34	9	Ow	St Helens
224		Nixon Alex	S½ S½ 42	5	Owner	2
219		Rath Mrs Ellen	W½ 41	5	Owner	2
402		Robertson Christina	S pt E½ 33	9	Tenant	3
403		Robertson Michael	S pt E½ 33	9	Owner	9
436		Robertson Donald	S E pt 42	9	Owner	
204		Scott Walter J	E½ 35	5	Owner	3
327		Taylor Mrs Elizabeth	C pt 42	7	Owner	3
373		Taylor Mrs Agnes	E½ E½ 41	8	Owner	2
329		Taylor Andrew	C pt 42	7	Owner	3
		PART 3—Persons entitled to vote at Elections to the Legislative Assembly only.				
184		Auld Andrew	29	5	M F	7
202		Bird Wm	35	5	M F	7
238		Bauger Wm	29 30	6	M F	7
324		Beckett Jonathan	41	7	M F	3
257		Cook Frederick	55	6	M F	3
261		Edwards Kenneth	36	6	M F	3
260		Fothergill Albert	35	5	M F	7
201		Fothergill Arthur	35	5	M F	7
245		Hyde Henry	32	6	M F	5
379		Hobbs Wm	42	8	M F	3
250		Mason John	33	6	M F	3
254		McDowell Albert	34	6	M F	7
314		Mason John	38	7	M F	3
354		McBurney Wm B	33	8	M F	5
378		McColeman Duncan	42	8	M F	3
191		Rogers W J	32	5	M F	7
222		Rath Wm	41	5	M F	2
319		Swafield Albert	40	7	M F	3
321		Stonehouse Robert	40	7	M F	3
326		Vancamp James	41	7	M F	3
325		Wilkinson Chas	41	7	M F	3
376		Wilson Isaac	42	8	M F	3
377		Woods Thomas	42	8	M F	3

POLLING SUB-DIVISION No. 3.

Comprising all the Lots in Concessions 10 and 11 east of Sideline 33 and 34. 12th and 13th Concessions east of the River, and 14th Concession east of Sideline 33 and 34.

PART 1—Persons entitled to vote at both Municipal Elections and Elections to the Legislative Assembly.

No. on Roll.	Jurors.	NAME.	LOT.	CON.	OWNER OR TENANT, ETC.	P.O.
466	J	Armstrong Thomas	W½ 38	10	M F O	9
467		Armstrong Edward	W½ 38	10	M F O	9
513	J	Abraham Wm jr	W½ 41	11	M F O	9
514		Abraham Wm sr	W½ 41	11	M F O	9
516	J	Abraham Thomas	S½ 42	11	M F O	9
591	J	Anderson Wm	S½ 39	13	M F O	9
592		Anderson Arch	W½ 40	13	M F O	9
597	J	Arbuckle Wm	S E¼ 41	13	M F T	9
474	J	Brandon Joseph	N½ 41	10	M F O	3
507		Coultis Robert	S½ 39	11	M F O	9
508	J	Coultis Walter	S½ 39	11	M F O	9
516	J	Currie Robt jr	N½ 33	12	M F O	9
568	J	Currie John T	E¾ 32	13	M F O	3
583	J	Currie Andrew	E½ 36	13	M F O	9
584	J	Currie Wm	W½ 37	13	M F O	9
599	J	Currie Wm J	N E¼ 41	13	M F O	3
606		Cochrane James	S pt 42	13	M F O	9
607	J	Cochrane John	S pt 42	13	M F O	3
608	J	Cochrane Robert	S pt 42	13	M F O	9
653		Currie Robt sr	Pt 39 40	14	M F O	9
654	J	Currie David	Pt 39 40	14	M F O	9
657	J	Currie John	W½ 41	14	M F O	9
660		Cassels Mark	S pt 42	14	M F O	9
458		Dalgarno George	N½ 35	10	M F O	5
459	J	Dalgarno James	N½ 35	10	M F O	5
468	J	Deacon Henry	S½ 39	10	M F O	3
478	J	Daley George	N½ 42	10	M F O	3
604	J	Duckett John	N pt 42	13	M F O	9
638	J	Davidson Thomas	S½ 34	14	M F O	9
639		Davidson Joseph F	S½ 34	14	M F O	9

No. on Roll.	Jurors.	NAME.	LOT.	CON.	OWNER OR TENANT, ETC.	P.O.
550		Elliott Wm sr	N½ 40	12	M F O	9
551	J	Elliott James	N½ 40	12	M F O	9
552	J	Elliott Mathew	W½ 41	12	M F O	9
593	J	Elliott John jr	W½ E½ 40	13	M F O	9
594		Elliott John sr	E½ E½ 40	13	M F O	9
595	J	Elliott Irwin	W½ W½ 41	13	M F O	9
471	J	Ferguson John	S½ 40	10	M F O	3
472	J	Ferguson Mathew	S½ 40	10	M F O	3
475	J	Ferguson Andrew	S½ 41	10	M F O	3
477		Ferguson James	S½ 42	10	M F O	3
586	J	Fitzpatrick Wm	S½ 38	13	M F O	9
587	J	Fitzpatrick Albert	S½ 38	13	M F O	9
637	J	Grain Horace	N½ 34	14	M F O	9
588		Hodgson Mark	N½ 38	13	M F T	9
589		Hodgson Henry	N½ 38	13	M F T	9
596	J	Howlett Simon C	E½ W½ 41	13	M F O	9
469	J	Irwin George R	Pt 38 39	10	M F O	3
501	J	James Philip	S pt 36	11	M F T	9
508	J	Jermyn Jabez	N½ 37	11	M F O	9
517		James Richard	N½ 42	11	M F O	9
518	J	James John	N½ 42	11	M F O	9
519		James Robert	N½ 42	11	M F O	9
505	J	Lind Thomas	W½ 38	11	M F O	9
506	J	Lind James	W½ 38	11	M F O	9
512	J	Louttit John	40	11	M F O	9
590	J	Linklater Wm jr	N½ 39	13	M F O	9
652		Linklater Wm sr	S pt 39	14	M F O	9
656	J	Linklater John F	N½ S½ 40	14	M F O	9
455	J	McBurney Joseph	S½ 31	10	M F O	5
457	J	McBurney Sam jr	S½ 35	10	M F O	5
461	J	Menzies John sr	37	10	M F O	9
465	J	Menzies John A jr	37	10	M F O	9
547	J	McDougall Andrew	S½ 39 40	12	M F O	9
548	J	McDougall Robert	S½ 39 40	12	M F O	9
549		McDougall Alex	S½ 39 40	12	M F O	9
554	J	Mason Robert	E½ 41	12	M F O	9
582	J	McKellar Duncan	W½ 36	13	M F O	9
461		Naylor Fountain	N E pt 36	10	M F O	5
478	J	Penren Esaias	N½ 40	10	M F O	3
498	J	Paton Wm	35	11	M F T	9
509		Perdue James	Pt 38 39 &c	11	M F O	9
510	J	Perdue Albert	Pt 38 39 &c	11	M F O	9
511	J	Perdue Henry	Pt 38 39 &c	11	M F O	9
572	J	Pattison Jonathan	S½ 33	13	M F O	9
581	J	Pattison Wesley	E½ 35	13	M F O	5
640	J	Pelton Wm	W pt 35	14	M F T	9
497	J	Robertson George	N ½ 34	11	M F O	5
533	J	Reid John	34	12	M F O	9
534		Reid James R	W½ 35	12	M F O	9
535	J	Reid Robert S	W½ 35	12	M F O	9
540	J	Reid Bertram J	S½ 36	12	M F O	9
544		Ray James sr	N E½ 38	12	M F O	9
577		Robertson David sr	S½ 34 etc	13	M F O	9
578	J	Robertson David jr	S½ 34 etc	13	M F O	9
579	J	Robertson George	S½ 34 etc	13	M F O	9
496	J	Simpson Andrew C	N½ 33	11	M F O	9
515	J	Shoebottom John	E½ 41	11	M F O	9
536		Shiell Andrew	E½ 35	12	M F O	9
541	J	Shiell James	N W pt 37	12	M F O	9
542	J	Shiell John	S½ 37	12	M F O	9
555		Salter John sr	42	12	M F O	9
556	J	Salter John R jr	42	12	M F O	9
557	J	Salter Wm G	42	12	M F O	9
574	J	Shiell Robert jr	N½ 33 34	13	M F O	9
575	J	Shiell Isaac	N½ 33 34	13	M F O	9
576		Shiell Andrew jr	N½ 33 34	13	M F O	9
647		Taylor John	Pt 36 37	14	M F O	9
648	J	Taylor Robert	Pt 36 37	14	M F O	9
651	J	Tervit George	Pt 39	14	M F O	9
532	J	Walker Georgs L	S½ 33	12	M F O	9
543	J	Walker Elisha	Pt 37 38	12	M F O	9
580	J	Walker Michael	W½ 35	13	M F O	9
642	J	Wilson George	S pt 35	14	M F T	9
643	J	Wilson Andrew	S pt 35	14	M F T	9
645	J	Wilson Gavin	S½ E½ 36	14	M F T	9
646	J	Wilson Wm	S½ E½ 36	14	M F O	9
658	J	Wellwood Saml	Pt 41 42	14	M F O	9
587	J	Young Wm	N½ 36	12	M F O	9
588	J	Young James	N½ 36	12	M F O	9

PART 2—Persons entitled to vote at Municipal Elections only.

655		Brant Arch	C pt S½ 40	11	Owner	9
605		Duckett Mrs Jane	N pt 42	13	Owner	9
585		Fitzpatrick Mrs Marg't	S½ 38	13	Owner	9
600		Gray Wm McD	S E pt 41	13	Owner	9
499		Johnston Wm	35	11	Owner	London
659		Johnston Wm J	C pt S½ 42	14	Owner	9
456		McCourt Mrs James	N½ 31	10	Owner	4
500		Morrow Mrs Hannah	N E pt 36	11	Owner	9

No. on Roll.	Jurors.	NAME.	LOT.	CON.	OWNER OR TENANT, ETC.	P.O.
502		Paton Laurt	N pt 36	11	Owner	9
641		Pelton John	W pt 35	14	Owner	9
504		Rintoul Mrs Hannah	S W pt 37	11	Owner	9
573		Shiells Mrs Mary	N ½ 33 34	13	Owner	9
602		Sparling Francis G	S E pt 41	13	Owner	9
598		Walker Thos	S E ¼ 41	13	Owner	9
641		Wilson Mrs Ellen	W ½ 56	14	Owner	9
649		Wilson John	N pt 37	11	Owner	9
650		Walter Mrs Richard	N W ¼ 38	14	Owner	9
601		Young Nicholas H	S E pt 41	13	Owner	9

PART 3—Persons entitled to vote at Elections to the Legislative Assembly only.

463		Brooks John	37	10	M F	5
553		Elliott Wm A jr	41	12	M F	9
476		Fisher Joseph	41	10	M F	3
470		Manser Chas H	39	10	M F	3
462		Naylor Benj	36	10	M F	5
545		Ray James jr	38	12	M F	9
479		Wray Benjamin	42	10	M F	3
539		Young John	36	12	M F	9

POLLING SUB-DIVISION No. 4.

Comprising all the Lots west of the River in Concessions 6, 7, 8 and 9; in Concessions 10 and 11 west of Sideline 33 and 34; in Concessions 12 and 13 west of the River, and Concession 14 west of Sideline 33 and 34.

PART 1—Persons entitled to vote at both Municipal Elections and Elections to the Legislative Assembly.

No. on Roll.	Jurors.	NAME.	LOT.	CON.	OWNER OR TENANT, ETC.	P.O.
236	J	Armstrong James	E ½ N ½ 29	6	M F O	6
284	J	Armstrong Chas	W ½ 29	7	M F O	6
280	J	Brooks Jacob	S pt 28	7	M F O	7
281		Brooks Robert	S pt 28	7	M F O	7
335	J	Beadle George	W ½ 29	8	M F T	4
342		Bruce Alex sr	S pt S ½ 30	8	M F O	5
343	J	Bruce John	S pt S ½ 30	8	M F T	5
314	J	Bruce Thomas	S pt S ½ 30	8	M F O	5
396	J	Bruce Alex jr	S ½ 30	9	M F T	5
397		Beecroft John sr	N ½ 31	9	M F O	5
398	J	Beecroft John jr	N ½ 31	9	M F O	5
491	J	Brownlee W H	S ½ N ½ 31	11	M F T	5
525	J	Beecroft Wm	S ½ 30	12	M F O	8
624		Baird Robert	N pt 30	14	M F O	8
234	J	Champion Fred	E ½ 28	6	M F T	6
352	J	Campbell Charles	Pt 33	8	M F O	5
392		Chamney Richard	29 etc	9	M F O	4
393	J	Chamney Joseph	29	9	M F O	4
394		Chamney Henry	29	9	M F O	4
561		Coon Robert	W ½ 29	13	M F T	8
562	J	Coon Isaac	W ½ 29	13	M F T	8
564		Clow James sr	Pt 29 30	13	M F O	8
565	J	Clow David	Pt 29 30	13	M F O	8
566	J	Clow Arch	Pt 29 30	13	M F O	8
613		Campbell Thomas	N E pt 28	14	M F O	8
614	J	Cottle George	N E pt 28	14	M F O	8
618		Campbell John	N E pt 29	14	M F O	8
627	J	Cook Thomas	S ½ 31	14	M F O	8
633	J	Coulter Wm	S ½ 33	14	M F T	8
285		Donohue Timothy	E ½ 29	7	M F O	6
286	J	Donohue John	E ½ 29	7	M F O	6
413	J	Dow James	E ½ 29	10	M F O	4
494	J	Deacon Wm	S ½ 33 34	11	M F O	5
495		Deacon Samuel	S ½ 33 34	11	M F O	5
625		Everett Wm	N pt 30	14	M F O	8
526	J	Fox George	Pt 30 31	12	M F O	8
527	J	Fox Andrew	Pt 30 31	12	M F O	8
528	J	Finnan Wm	S W pt 32	12	M F T	8
529	J	Finnan Chas	S W pt 32	12	M F T	8
439	J	Gaunt Jas R	N ½ 28	10	M F T	4
481		Gibbons Wm sr	S ½ 28	11	M F O	4
482		Gibbons Patrick sr	S ½ 28	11	M F O	4
460	J	Gibbons Patrick jr	29	11	M F O	5
484	J	Gibbons John	29	11	M F O	4
485	J	Gibbons Wm jr	29	11	M F O	4
486		Gibbons Austin	29	11	M F O	4
609		Garton George sr	N E pt 28	14	M F T	8
617	J	Gillespie John	N pt 29	14	M F O	8
387	J	Haines Robert	N ½ 28	9	M F O	4
388		Haines Ed J	N ½ 28	9	M F O	4
449	J	Irwin Richard	N ½ 31	10	M F O	5
278		Jefferson John B	S W pt 28	7	M F O	7
279		Jefferson Wm J	S W pt 28	7	M F O	7
341	J	James William	N ½ S ½ 30	8	M F O	5
350		Jamieson Thomas	E ½ 32	8	M F O	5
351	J	Jamieson Andrew	E ½ 32	8	M F O	5
438	J	Jamieson John	S ½ 28	10	M F O	4
450	J	King Peter	S ½ 32 33	10	M F O	5

No. on Roll.	Jurors	NAME.	LOT.	CON.	OWNER OR TENANT ETC.	P.O.
451		King Charles H	S½ 32 33	10	M F O	5
612		King Robert B	N pt S½ 28	14	M F T	8
287	J	Kelly Joseph	W½ 30	7	M F T	6
288	J	Kelly John	W½ 30	7	M F T	6
400	J	Leishman Richard	32 W pt 33	9	M F O	5
401		Leishman Alex	32 W pt 33	9	M F O	5
487	J	Leaver Peter	30	11	M F O	4
488	J	Leaver Thomas	30	11	M F T	4
628	J	Loggatt John	N½ 31	11	M F O	8
630	J	Lawrence Wm	W½ 32	14	M F O	8
290		Marwood John	E½ 30	7	M F O	7
291	J	Marwood Levi G	E½ 30	7	M F O	7
292	J	Marwood Isaac G	E½ 30	7	M F O	7
395	J	Mason Peter	N½ 30	9	M F O	5
441	J	McGee John	W½ 30	10	M F O	4
445	J	McGee Harry F	W½ 30	10	M F O	4
446	J	McGee James	E½ 30	10	M F O	4
447	J	McGee Henry	E½ 30	10	M F O	4
448		McGee Robert	E½ 30	10	M F O	4
451	J	McBurney Robert	N½ 33	10	M F O	5
493		McBurney Saml sr	E½ 32	11	M F O	5
520	J	Martin James	N pt 28 29	12	M F O	8
521	J	Martin John jr	N pt 28 29	12	M F O	8
525	J	Martin Wm	C pt 28 29	12	M F O	8
524	J	Martin Chas	S pt 28 29	12	M F O	8
230		Nixon John	N W pt 28	6	M F T	6
235	J	Nixon Wm	N W½ 29	6	M F O	6
333	J	Naylor Geo C	Pt W½ 28	8	M F O	4
489	J	Norman John	N½ N½ 31	11	M F O	4
620		Nixon Joseph	N E pt 29	14	M F O	8
558	J	O'Connor Barth	N½ 28	13	M F O	8
559		O'Connor John	N½ 28	13	M F O	8
334		Philips Ezekiel	N W pt 28	8	M F O	4
452		Pugsley John sr	N pt 32	10	M F O	5
490		Pugsley John E jr	S½ N½ 31	11	M F O	5
567	J	Purdon Wm	N½ 30	13	M F O	8
623		Philips Thomas	N W pt 30	14	M F O	8
337		Robinson Edward	N½ 30	8	M F O	5
338	J	Robinson Peter	N½ 30	8	M F O	5
339	J	Robinson James	N½ 30	8	M F O	5
340		Robinson Thomas	N½ 30	8	M F O	5
345	J	Robinson Wm	N½ N½ 31	8	M F O	5
347	J	Ruddy Wm	N½ S½ 31	8	M F O	5
348		Ruddy John	W½ 32	8	M F O	5
349	J	Ruddy Joseph	W½ 32	8	M F O	5
442	J	Riotout Albert	W½ 29	10	M F O	4
346		Smith James	E pt S½ 31	8	M F O	5
390		Stein John sr	S½ 28	9	M F O	4
391		Stein Albert	S½ 28	9	M F O	4
453		Small Joseph A	N pt 32	10	M F O	5
492		Shiell Robert	W pt 32	11	M F O	5
570		Sutherland Wm	S½ 31	13	M F O	8
571	J	Sutherland James	S W pt 32	13	M F O	8
615	J	Smeltzer Joseph	S½ 28	14	M F O	8
616		Smeltzer Abel	S pt 29	14	M F O	8
626	J	Worden Edward	30	14	M F O	8

PART 2—Persons entitled to vote at Municipal Elections only.

563		Cook Mrs Phoebe	W½ 29	13	Owner	8
289		Donnelly Owen	W½ 30	7	Owner	6
621		Found Thomas	N E pt 29	14	Tenant	8
622		Found James	N E pt 29	14	Owner	8
632		Fralick Benj	S½ 33	14	Owner...Brussels	
634		Fralick Saml B	N½ 33	14	Owner	9
611		Gillespie Chas	S pt N½ 28	14	Owner	8
631		Galway James	E½ 32	14	Own... Creemore	
389		Haines Edward	N½ 28	9	Owner	4
399		Horney Henry	S½ 31	9	Ownr...Winthrop	
336		Kenny James	W½ 29	8	Owner...Lockton	
531		Kent Sexton	S W pt 32	12	Owner	9
251		McEwen J S	N W pt 28	6	Owner	6
441		Martin Arch	N½ 28	10	Owner	6
560		Mowbray John	N½ S½ 28	13	Owner	8
635		McCreight John	N½ 33	14	Tenant	9
282		O'Connor Patrick	W½ N½ 28	7	Owner	6
283		O'Connor John	W½ N½ 28	7	Owner	6
480		Troy Patrick	N½ 28	11	Owner	8
232		Wallace Thomas	W pt 28	6	Owner	6
233		Wallace George	W pt 28	6	Tenant	6

PART 3—Persons entitled to vote at Elections to the Legislative Assembly only.

410		Campbell Wm	28	10	M F	4
636		Coulter John	33	14	M F	9
483		Donovan Edward	28	11	M F	4
530		Finnan Thomas	32	12	M F	8
610		Garton Geo jr	28	14	M F	8
522		Martin John sr	28 29	12	M F	8
569		Minnett Thos R	32	13	M F	9
620		Peddle Saml	32	14	M F	8

Total number of persons qualified to serve on Juries, three hundred and forty-six (346).

Total number of voters in foregoing list:

Polling Sub-Division No.				1,	Part 1,	186...	Part 2,	26...	Part 3,	17
"	"	"	"	2	"	153...	"	22...	"	23
"	"	"	"	3	"	109...	"	18...	"	8
"	"	"	"	4	"	114...	"	21...	"	8
						512		87		56

Total number of voters on list for 1894, 655.
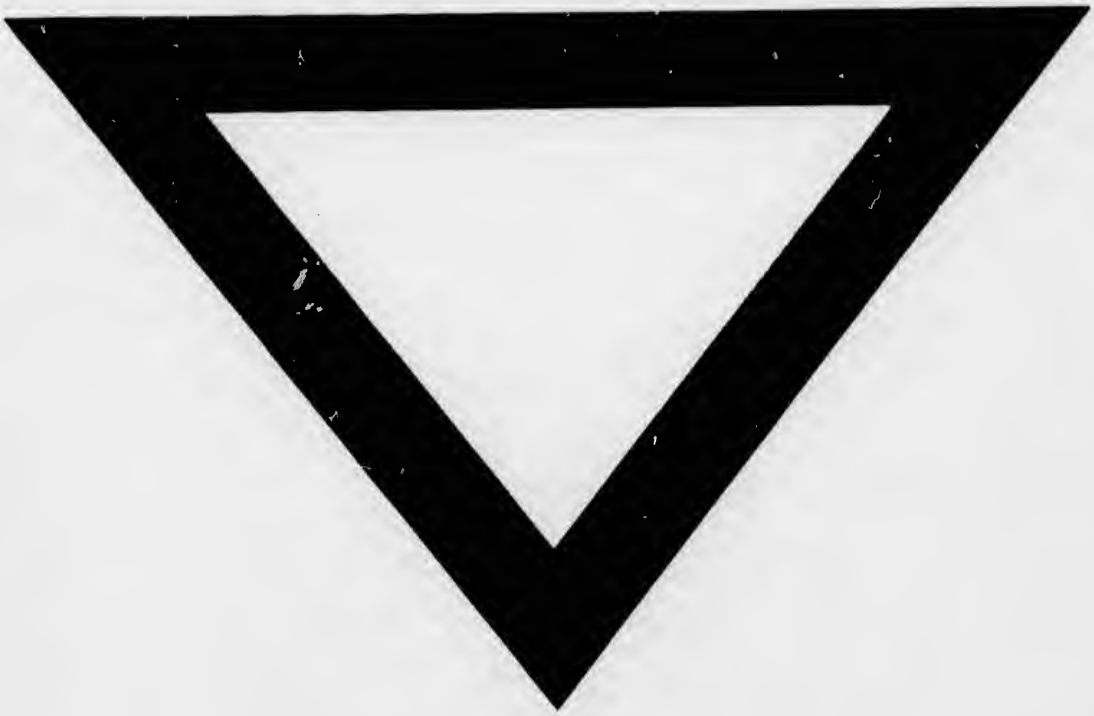
ADVANCE PRINT, WINGHAM.