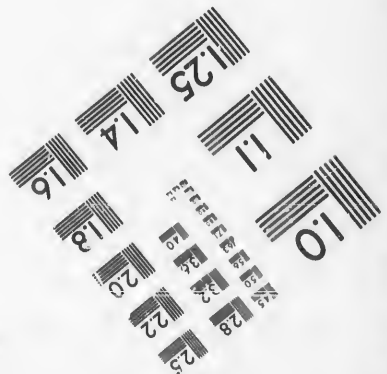
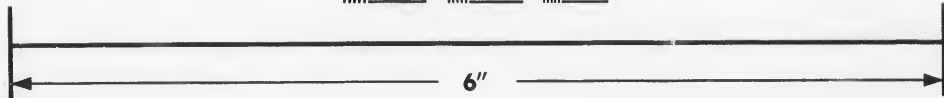
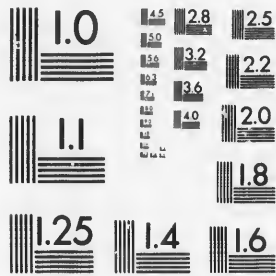

**IMAGE EVALUATION
TEST TARGET (MT-3)**



**Photographic
Sciences
Corporation**

23 WEST MAIN STREET
WEBSTER, N.Y. 14580
(716) 872-4503

**CIHM/ICMH
Microfiche
Series.**

**CIHM/ICMH
Collection de
microfiches.**

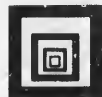

Canadian Institute for Historical Microreproductions / Institut canadien de microreproductions historiques

© 1987

Technical and Bibliographic Notes/Notes techniques et bibliographiques

The Institute has attempted to obtain the best original copy available for filming. Features of this copy which may be bibliographically unique, which may alter any of the images in the reproduction, or which may significantly change the usual method of filming, are checked below.

L'Institut a microfilmé le meilleur exemplaire qu'il lui a été possible de se procurer. Les détails de cet exemplaire qui sont peut-être uniques du point de vue bibliographique, qui peuvent modifier une image reproduite, ou qui peuvent exiger une modification dans la méthode normale de filmage sont indiqués ci-dessous.

- Coloured covers/
Couverture de couleur
- Covers damaged/
Couverture endommagée
- Covers restored and/or laminated/
Couverture restaurée et/ou pelliculée
- Cover title missing/
Le titre de couverture manque
- Coloured maps/
Cartes géographiques en couleur
- Coloured ink (i.e. other than blue or black)/
Encre de couleur (i.e. autre que bleue ou noire)
- Coloured plates and/or illustrations/
Planches et/ou illustrations en couleur
- Bound with other material/
Relié avec d'autres documents
- Tight binding may cause shadows or distortion
along interior margin/
La reliure serrée peut causer de l'ombre ou de la
distorsion le long de la marge intérieure
- Blank leaves added during restoration may
appear within the text. Whenever possible, these
have been omitted from filming/
Il se peut que certaines pages blanches ajoutées
lors d'une restauration apparaissent dans le texte,
mais, lorsque cela était possible, ces pages n'ont
pas été filmées.
- Additional comments:/
Commentaires supplémentaires:

- Coloured pages/
Pages de couleur
- Pages damaged/
Pages endommagées
- Pages restored and/or laminated/
Pages restaurées et/ou pelliculées
- Pages discoloured, stained or foxed/
Pages décolorées, tachetées ou piquées
- Pages detached/
Pages détachées
- Showthrough/
Transparence
- Quality of print varies/
Qualité inégale de l'impression
- Includes supplementary material/
Comprend du matériel supplémentaire
- Only edition available/
Seule édition disponible
- Pages wholly or partially obscured by errata
slips, tissues, etc., have been refilmed to
ensure the best possible image/
Les pages totalement ou partiellement
obscurcies par un feuillet d'errata, une pelure,
etc., ont été filmées à nouveau de façon à
obtenir la meilleure image possible.

This item is filmed at the reduction ratio checked below/
Ce document est filmé au taux de réduction indiqué ci-dessous.

| | | | | | |
|--------------------------|--------------------------|--------------------------|-------------------------------------|--------------------------|--------------------------|
| 10X | 14X | 18X | 22X | 26X | 30X |
| <input type="checkbox"/> | <input type="checkbox"/> | <input type="checkbox"/> | <input checked="" type="checkbox"/> | <input type="checkbox"/> | <input type="checkbox"/> |
| 12X | 16X | 20X | 24X | 28X | 32X |

The copy filmed here has been reproduced thanks to the generosity of:

D. B. Weldon Library
University of Western Ontario
(Regional History Room)

The images appearing here are the best quality possible considering the condition and legibility of the original copy and in keeping with the filming contract specifications.

Original copies in printed paper covers are filmed beginning with the front cover and ending on the last page with a printed or illustrated impression, or the back cover when appropriate. All other original copies are filmed beginning on the first page with a printed or illustrated impression, and ending on the last page with a printed or illustrated impression.

The last recorded frame on each microfiche shall contain the symbol \rightarrow (meaning "CONTINUED"), or the symbol ∇ (meaning "END"), whichever applies.

Maps, plates, charts, etc., may be filmed at different reduction ratios. Those too large to be entirely included in one exposure are filmed beginning in the upper left hand corner, left to right and top to bottom, as many frames as required. The following diagrams illustrate the method:

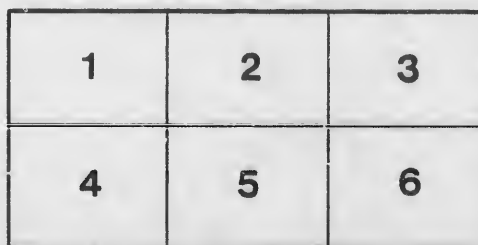
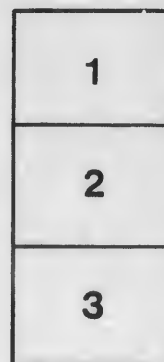

L'exemplaire filmé fut reproduit grâce à la générosité de:

D. B. Weldon Library
University of Western Ontario
(Regional History Room)

Les images suivantes ont été reproduites avec le plus grand soin, compte tenu de la condition et de la netteté de l'exemplaire filmé, et en conformité avec les conditions du contrat de filmage.

Les exemplaires originaux dont la couverture en papier est imprimée sont filmés en commençant par le premier plat et en terminant soit par la dernière page qui comporte une empreinte d'impression ou d'illustration, soit par le second plat, selon le cas. Tous les autres exemplaires originaux sont filmés en commençant par la première page qui comporte une empreinte d'impression ou d'illustration et en terminant par la dernière page qui comporte une telle empreinte.

Un des symboles suivants apparaîtra sur la dernière image de chaque microfiche, selon le cas: le symbole \rightarrow signifie "A SUIVRE", le symbole ∇ signifie "FIN".

Les cartes, planches, tableaux, etc., peuvent être filmés à des taux de réduction différents. Lorsque le document est trop grand pour être reproduit en un seul cliché, il est filmé à partir de l'angle supérieur gauche, de gauche à droite, et de haut en bas, en prenant le nombre d'images nécessaire. Les diagrammes suivants illustrent la méthode.

Ont.
Revised Value List
for Glencoe for 1886

No. 5

1886.

VOTERS' LIST

OF THE

MUNICIPALITY

OF THE

VILLAGE OF GLENCOE.



GLENCOE, ONT.
PRINTED AT THE TRANSCRIPT BOOK AND JOB PRINTING ESTABLISHMENT,
1886.

Received and filed in the Office of
The Clerk of the Peace London Sept 21st
1886. Chas Hutchinson. Clerk of the Peace

[Faint, illegible text on a document page, possibly bleed-through from the reverse side.]

U
M

1,
2,
3,
4,
5,
6,

C
P

5
2
35
36
26

17
36
31
21
22
23
18

36
36
19
32

Voters List for the Year 1886.

MUNICIPALITY OF THE VILLAGE OF GLENCOE.

SCHEDULE OF POST OFFICES.

| | | |
|----------------|--------------------|-----------------|
| 1, Glencoe. | 7, Toronto. | 13, Highgate. |
| 2, Sarnia. | 8, North Lacrosse. | 14, St. Thomas. |
| 3, London. | 9, Kilmartin. | 15, Strathroy. |
| 4, Strathburn. | 10, Wardsville. | 16, Detroit. |
| 5, Walkers. | 11, Mount Brydges. | 17, New York. |
| 6, Appin. | 12, Chatham. | 18, Newbury. |

POLLING SUB-DIVISION No. 1.

Comprising all that portion of the Village lying north of the Grand Trunk Railway.

PART 1.--List of persons entitled to vote at both Municipal Elections and Elections to the Legislative Assembly.

| No. on Roll. | Jurors | NAME. | LOT. | Con., block or st. | TITLE. | P. O. |
|--------------|--------|-------------------|--------------|--------------------|-------------|-------|
| 353 | j | Aldred, Fred. | pt 5 | block D, E s | tenant | 1 |
| 361 | j | Aldred, Robert | 49 | Currie survey | owner | 1 |
| 268 | j | Atkinson, Thomas | pt 4 | block C, M s | tenant | 1 |
| 173 | j | Barclay, M. F. | 4 | block N, E s | tenant | 1 |
| | | | and other | premises | | |
| 367 | j | Bartlett, S. T. | 2 | block O, E s | tenant | 1 |
| 313 | j | Blackburn, H. S. | pt 1 | block C, E s | tenant | 1 |
| 216 | j | Blackwell, E. A. | pt 2 | block C, M s | tenant | 1 |
| 228 | j | Bousfield, George | 1 and 2 | block N, E s | tenant | 1 |
| 236 | j | Brennan, Richard | 3 | block D, E s | owner | 2 |
| 188 | j | Brodie, Hugh | n hf 1 | block D, E s | owner | 3 |
| 362 | j | Cameron, Duncan | 6 and 7 | block N, E s | owner | 1 |
| | | | and other | premises | | |
| 363 | j | Cameron, Alex. | 3 and 4 | block M, E s | joint owner | 1 |
| 197 | j | Campbell, John W. | n hf 5 | block C, E s | owner | 1 |
| 326 | j | Campbell, John | e hf 6 and 7 | Currie survey | tenant | 1 |

VOTERS' LIST, 1886—VILLAGE OF GLENCOE.

| No. on Roll. | Juro. | NAME. | LOT. | Con., block or st. | TITLE. | P. O. | No. on Roll. |
|--------------|-------|---------------------|-------------------------|--------------------|--------------|--------|--------------|
| 235 | j | Carter, Charles V. | pt n hf 5 | block B, M s | tenant | 1 | 324 |
| 375 | j | Charles, John L. | pt 37 and 38 | Currie survey | owner | 1 | 240 |
| 189 | j | Clanahan, Andrew | n hf 1 | and other premises | block D, E s | tenant | 193 |
| 205 | | Clanahan, Robert | 5 | and other premises | block C, E s | tenant | 63 |
| 377 | j | Cook, Willis E. | 10 and 13 | block B, M s | tenant | 1 | 206 |
| 47 | j | Craig, Weeley | pt 2 | block B, M s | tenant | 1 | 278 |
| 195 | j | Crow, Alfred | 1 | block K, E s | tenant | 1 | |
| 186 | | Currie, John | 2 | and other premises | block E, E s | owner | 4 |
| 187 | j | Currie, W. A. | 2 | block E, E s | tenant | 1 | 357 |
| 308 | j | Currie, Nathaniel | pts 23 and 24 | con. 1, Ekfrid | owner | 1 | 222 |
| 309 | | Currie, Charles | pts 23 and 24 | con. 1, Ekfrid | farmer's son | 1 | |
| 345 | j | Davidson, Frank B. | 12 | block B, M s | owner | 1 | 290 |
| 366 | | Dickie, Andrew | 2 | and other premises | block O, E s | owner | 177 |
| 327 | j | Dixon, Hugh C. | 4 and 5 | block P, E s | owner | 1 | 176 |
| 310 | j | Dobie, George | 1 and pt 2 | and other premises | block C, E s | owner | 331 |
| 223 | | Dobie, William M. | 2 | and other premises | block K, E s | owner | 180 |
| 214 | | Eddie, Solomon | 2 | block C, M s | owner | 1 | 233 |
| 252 | j | Evans, Thos. W. | n hf 5 | block B, M s | owner | 1 | 239 |
| 253 | j | Evans, Robert | n hf 5 | block B, M s | tenant | 1 | 229 |
| 381 | | Everitt, Henry | 1 | block E, M s | tenant | 1 | 304 |
| 289 | j | Ferguson, Duncan A. | 3 and 8 | block K, E s | owner | 1 | 312 |
| 182 | j | Filmore, Chas. B. | 8 | block N, E s | tenant | 1 | 200 |
| 314 | | Franks, John | pt 1 and 2 | block C, E s | tenant | 1 | 171 |
| 333 | j | Galbraith, Neil | 4 | block H, E s | owner | 1 | 156 |
| 39 | j | Gardiner, James | 9 and 10 | and other premises | block J, E s | owner | 1 |
| 293 | | Gleeson, James | pt s hf 5 | and other premises | block B, M s | tenant | 1 |
| 296 | j | Gordon, William W. | 5 | block H, E s | owner | 1 | 243 |
| 194 | | Greaves, James | 1 | and other premises | block K, E s | owner | 1 |
| 196 | | Halle, Robert J. | 6 and 10 | block C, E s | owner | 1 | 378 |
| 201 | j | Hammond, William | pt e 1/2 w 1/2 n 1/2 24 | con. 1, Ekfrid | joint owner | 1 | 342 |
| 241 | | Hammond, Job | 47 | Currie survey | joint tenant | 1 | 210 |
| 242 | j | Hammond, Benj. | 47 | Currie survey | joint tenant | 1 | 275 |

VOTERS' LIST, 1886—VILLAGE OF GLENCOE.

| P. O. | No. on Roll. | Jurors | NAME. | LOT. | Con., block or st. | TITLE. | P. O. |
|-------|--------------|--------|----------------------------|-------------------------|-------------------------|-------------------|--------------|
| 1 | 324 | | Harrison, George M. | pt 5 | block D, E s | joint owner | 1 |
| 1 | 240 | j | Hillman, John, jr. | and other | premises | owner | 1 |
| 1 | 193 | j | Hopkins, Thomas | 27 | Currie survey | owner | 1 |
| 1 | 63 | j | Horton, William | 10 | block K, E s | owner | 1 |
| 1 | 203 | j | Huston, Jacob | pt n hf 2 | block C, E s | tenant | 1 |
| 1 | 206 | j | Huston, Edmund T. | 5 | block O, E s | joint owner | 1 |
| 1 | 278 | j | Huston, George, jr. | 4 | and other premises | owner | 6 |
| 1 | 278 | j | Huston, George, jr. | 10 | and other premises | owner | 6 |
| 4 | 357 | | Kent, M. J. | 16 and 17 | block E, E s | owner | 3 |
| 1 | 222 | | Kessler, Alfred | 15 | block P, E s | tenant | 1 |
| 1 | 290 | | Lamonte, E. R. | s hf 5 | block B, M s | owner | 7 |
| 1 | 177 | | Lee, Thomas | pt 4 | block B, E s | tenant | 1 |
| 1 | 176 | j | Leitch, Colin | pt 4 | block B, E s | owner | 1 |
| 1 | 331 | j | Lethbridge, George | 1 | block O, E s | owner | 4 |
| 1 | 180 | j | Lindsay, Alex. | 1 and 6 | block D, M s | joint owner | 1 |
| 1 | 233 | j | Lumley, W. G. | 5 | block D, M s | owner | 1 |
| 1 | 239 | | Lynn, James | pt Grand Trunk | Railway property | tenant | 1 |
| 1 | 229 | j | Marshall, Edward | 16, 17 and 18 | block P, E s | owner | 1 |
| 1 | 304 | | Mason, John | pt w hf s hf 23 | con. 2, Ekfrid | tenant | 1 |
| 1 | 312 | | Mocklin, H. | pt 1 and 2 | block G, E s | tenant | 3 |
| 1 | 312 | | Mocklin, Perry | pt 1 and 2 | block G, E s | tenant | 1 |
| 1 | 200 | | Middlemiss, Eli | pt e 1/2 w 1/2 n 1/2 24 | con. 1, Ekfrid | joint owner | 1 |
| 1 | 171 | j | Muirhead, William | 3 | block N, E s | tenant | 1 |
| 1 | 156 | j | McAlpine, Peter J. | 1, 6 and 7 | block B, M s | owner | 1 |
| 1 | 157 | j | McAlpine, James | and other | premises | owner | 1 |
| 1 | 276 | j | McCallum, Neil | 3 | block H, E s | tenant | 1 |
| 1 | 307 | j | McCracken, John | 15 | block B, M s | owner | 6 |
| 1 | 359 | j | McCracken, Isaac | s hf of s hf 24 | con. 2, Ekfrid | owner | 1 |
| 1 | 99 | j | McDonald, Peter D. | 5 | block J, E s | owner | 1 |
| 1 | 243 | | McDonald, W. D. | 9 and 10 | block D, E s | owner | 1 |
| 1 | 378 | | McDonald, Daniel | and other | premises | owner | 8 |
| 1 | 342 | j | McGraw, Gabriel | 1 and 2 | block G, M s | owner | 1 |
| 5 | 210 | j | McIntyre, James | 53 | Currie survey | owner | 1 |
| 1 | 275 | j | McIntyre, Duncan | 1 | block E, E s | tenant | 1 |
| 1 | 179 | | McIntyre, Hugh B. | 4 | block D, M s | owner | 1 |
| 1 | 209 | j | McKellar, Randolph R. | and other | premises | owner | 9 |
| 1 | 263 | j | McKellar, Archibald | 4 | block C, M s | owner | 1 |
| | | | | and other | premises | owner | 1 |

McLean Arch. - pt 2 blk. B. E. s - H. Grant

VOTERS' LIST, 1886—VILLAGE OF GLENCOE.

| No. on Roll. | Jurors | NAME. | LOT. | Con., block or st. | TITLE. | P. O. |
|--------------|--------|-----------------------|---|---------------------|---------------|-------|
| 365 | j | McKellar, Arch'd B. | 57 | Currie survey | owner | 1 |
| 374 | j | McKellar, John | 1, 2, 3 and 7 | block P, E s | owner | 1 |
| 376 | j | McKellar, Donald | 10 and 13 | block B, M s | owner | 1 |
| 281 | j | McKenzie, Angus | 8 and 9 | block O, E s | owner | 1 |
| | | | and other | premises | | |
| 315 | j | McKenize, John | pt 1 | block C, E s | tenant | 1 |
| | | | and other | premises | | |
| 284 | j | McLarty, Hector | 10 | block N, E s | owner | 1 |
| 373 | j | McLauchlan, John | 2 and 8 | block J, E s | owner | 1 |
| 93 | j | McLean, Alex. | 4 | block J, E s | tenant | 1 |
| | | | and other | premises | | |
| 211 | j | McNeil, Hector | 4 | block D, M s | tenant | 1 |
| 282 | j | McNeil, Hugh B. | 50 and 51 | Currie survey | owner | 1 |
| 379 | j | McNeil, Alex. | 53 | Currie survey | tenant | 1 |
| 158 | j | McRae, Alex. | 6 and 7 | block C, E s | owner | 1 |
| 164 | j | McRae, Donald, sr. | 1, 2 and 3 | block B, E s | owner | 1 |
| 191 | j | McRae, Donald B. | 6 | block D, E s | owner | 1 |
| 338 | j | McRae, John R. | 3 and 8 | block C, E s | owner | 1 |
| 302 | j | McRoberts, John | pts $\frac{1}{2}$ of s $\frac{1}{2}$ of w $\frac{1}{2}$ | 23, con. 2, Ekfrid | tenant | 1 |
| | | | and other | premises | | |
| 356 | j | McRoberts, Chambers | cen pt n $\frac{1}{2}$ 23 | con. 1, Ekfrid | tenant | 1 |
| 192 | j | McVicar, Arch'd | pt 6 | block D, E s | tenant | 1 |
| 245 | | Niger, Benjamin | 1 | block G, M s | tenant | 1 |
| 368 | j | Oldrieve, John | 6 and 7 | block E, E s | owner | 1 |
| | | | and other | premises | | |
| 344 | j | Ollis, William | pt 3 | block D, M s | owner | 1 |
| 224 | j | Otton, Demas | 3 | block O, E s | owner | 1 |
| 340 | j | Otton, Arthur W. | pt 3 | block C, E s | tenant | 1 |
| 234 | j | Otton, Samuel | 0 | block N, E s | owner | 10 |
| 262 | j | Parker, D. C. | 11 | block C, M s | tenant | 1 |
| 292 | j | Parrott, George | pt s $\frac{1}{2}$ 5 | block B, M s | tenant | 1 |
| 247 | j | Peachey, Josiah | pt s $\frac{1}{2}$ 1 | con. 2, Mosa | tenant | 1 |
| 100 | j | Platt, E. J. | 9 and 10 | block D, E s | tenant | 1 |
| | | | and other | premises | | |
| 277 | j | Pool, John | 14 and 15 | block E, E s | owner | 1 |
| | | <i>Perfounded Jas</i> | <i>pt. 4 -</i> | <i>Blk. C. M s.</i> | <i>Tenant</i> | |
| 325 | j | Rathburn, Isaac | 6 and 7 | block J, E s | owner | 1 |
| | | <i>Robinson James</i> | <i>pt 4, Blk. C.</i> | and other | premises | |
| 274 | j | Robinson, Frank | 11 | block B, M s | tenant | 1 |
| 46 | j | Rockett, William | pt 2 | block B, M s | tenant | 1 |
| | | | and other | premises | | |
| 264 | j | Rogers, W. S. | pt 4 | block C, M s | joint tenant | 1 |
| | | | and other | premises | | |
| 265 | j | Rogers, Wm. G. | pt 4 | block C, M s | joint tenant | 1 |
| | | | and other | premises | | |
| 372 | j | Roome, Joseph E. | n $\frac{1}{2}$ 37 and 38 | Currie survey | tenant | 1 |
| | | | and other | premises | | |

18
32
297
159
332
232
178
260
298
389
287
217
343
213
259
351
352
334
221
256
181
383
306
330
301
341
244
185
283
238

PART 2.--Persons entitled to vote at Municipal Elections only.

| No. on Roll. | Juniors | NAME. | LOT. | Con., block or st. | TITLE. | P. O. |
|--------------|---------|-----------------------|-----------------------|---------------------|--------------|-------|
| 230 | | Elair, Mary | 5 | block C, M s | owner | 1 |
| | | <i>Hattie Roll J.</i> | <i>lot 9 & 10</i> | <i>block C. E.</i> | <i>owner</i> | |
| 170 | | Currie, Martha | 3 | block N, E s | owner | 1 |
| 354 | | McAlpine, Anne | 6 | block D, M s | owner | 1 |
| 165 | | McDonald, Mary | pts 1 and 2 | block G, E s | owner | 1 |
| 382 | | McKellar, Mary | 6 | block K, E s | owner | 1 |
| <i>234</i> | | <i>other Samuel</i> | <i>9 -</i> | <i>block N. E s</i> | <i>owner</i> | |
| 231 | | Riggs, Eliza | pt s $\frac{1}{2}$ 5 | block D, E s | owner | 1 |
| 172 | | Smith, Mary | 4 | block N, E s | owner | 1 |

PART 3.--Persons entitled to vote at Elections to the Legislative Assembly only

| No. on Roll. | Juniors | NAME. | LOT. | Con., block or st. | TITLE. | P. O. |
|--------------|---------|--------------------------------|----------------------|-------------------------|----------------------------|--------------|
| 400 | | Booton, Alfred | 4 | block B, E s | wage earner | 1 |
| 404 | | Brown, Henry | 1 | block B, E s | wage earner | 1 |
| 402 | | Emony, Frederick | 1 | block B, M s | wage earner | 1 |
| 393 | | Davidson, William J. | 9 and 10 | block H, E s | wage earner | 1 |
| 396 | | McFarlane, John | 4 | block C, M s | wage earner | 1 |
| 394 | | McIntyre, Daniel W. | 1 | block C, M s | wage earner | 1 |
| 335 | | McRae, John G. | 9 | block H, E s | l'dholder's s'n | 1 |
| <i>237</i> | | <i>other Samuel</i> | | | | |
| 388 | | Pechey, Chas. J. | pt s $\frac{1}{2}$ 1 | con. 2, Mosa | wage earner | 1 |
| 401 | | Sands, John | 1 | block B, M s | wage earner | 1 |
| 390 | | Smith, John, jr. | 4 | block B, M s | l'dholder's s'n | 1 |
| 391 | | Smith, Peter | 4 | block B, M s | l'dholder's s'n | 1 |
| 398 | | Thody, John | 1 | block C, M s | wage earner | 1 |
| 395 | | Vaughn, William | 13 | block B, M s | wage earner | 1 |

POLLING SUB-DIVISION No. 2.

Comprising all that portion of the Village lying south of the Grand Trunk Railway.

PART 1.--List of persons entitled to vote at both Municipal Elections and Elections to the Legislative Assembly.

| No. on Roll. | Jurors | NAME. | LOT. | Con., block or st. | TITLE. | P. O. |
|--------------|--------|-------------------------------|---|-----------------------------|------------------|--------------|
| 105 | | Adair, James | pt s $\frac{1}{2}$ 24 | con. 1, Ekfrid | owner | 1 |
| 141 | j | Adams, Elisha | 5, 6, 11, 12, 13, and other | 17, 18, blk F, E s premises | owner | 1 |
| 142 | j | Adams, Edward | 14, 15 and 16 | block F, E s | owner | 1 |
| 147 | | Allar, William | 1 | Dean survey | owner | 13 |
| 10 | | Becton, Thomas | 13 and 25 | McKellar survey | owner | 1 |
| 249 | | Blackburn, Stephen | pt s w p s $\frac{1}{2}$ 1 | con. 2, MosA | tenant | 1 |
| 31 | | Burridge, John | 54 | McKellar survey | tenant | 1 |
| 15 | j | Burrows, William | 12 | block A, M s | owner | 1 |
| 98 | j | Campbell, Alex. | 43 | Dean survey | tenant | 1 |
| 118 | | Campbell, Alex. W. | pt s $\frac{1}{2}$ 24 | con. 1, Ekfrid | owner | 1 |
| 12 | j | Campbell, Archibald | 10 | McKellar survey | tenant | 1 |
| 16 | j | Coad, Richard | 55 | McKellar survey | owner | 1 |
| 114 | j | Coakley, F. E. | s $\frac{1}{2}$ 2 | block A, M s | tenant | 1 |
| 81 | j | Columbus, Wm. | 6 | Dean survey | tenant | 1 |
| 133 | j | Corbett, James | 19 and 20 | block F, E s | owner | 1 |
| 106 | j | Crotters, Alex. | pt s $\frac{1}{2}$ 24 | con. 1, Ekfrid | owner | 1 |
| 36 | | Curry, Robert | 31 and 32 | McKellar survey | owner | 1 |
| 115 | | Curry, James | 1 | block F, E s | owner | 1 |
| 162 | | Davenport, Henry | pt 17. . . | McKellar survey | tenant | 1 |
| 145 | j | Dean, Michael | w $\frac{1}{2}$ s $\frac{1}{2}$ 24 | con. 1, Ekfrid | owner | 1 |
| 38 | | Debie, Alex. | 40 | McKellar survey | tenant | 1 |
| 5 | | Donnelly, Robert | 23 and 24 | McKellar survey | owner | 1 |
| 6 | j | Donnelly, William | 23 and 24 | McKellar survey | tenant | 1 |
| 54 | | Eddie, Alex. | 59, 60, 61 and 62 | McKellar survey | owner | 1 |
| 7 | | Finlayson, Alex. | 49 and 50 | McKellar survey | owner | 1 |
| 8 | j | Finlayson, John | 49 and 50 | McKellar survey | tenant | 1 |
| 9 | j | Finlayson, Arch'd | 49 and 50 | McKellar survey | occupant | 1 |
| 132 | j | Finlayson, Duncan | 8 | block F, E s | owner | 1 |

VOTERS' LIST, 1886—VILLAGE OF GLENCOE.

| No. on Roll. | JURORS | NAME. | LOT. | Con., block or st. | TITLE. | P. O. |
|----------------|--------|------------------------------|--|----------------------------|-------------------|---------------|
| 139 | j | Floyd, John | pts 1 and 2 | block A, E s | tenant | 1 |
| 43 | j | Foster, John V. | 47 | McKellar survey | owner | 1 |
| | | | and other | premises | | |
| 101 | j | Foy, Joseph | 44 | Dean survey | owner | 1 |
| 134 | j | Freeman, John | 1 and 2 | block L, E s | owner | 14 |
| 126 | j | Goff, Aaron | 40 and 41 | Dean survey | owner | 1 |
| 83 | j | Goulding, M. | 46 | Dean survey | tenant | 1 |
| 26 | j | Goulding, Henry | 27 | McKellar survey | tenant | 1 |
| 87 | j | Graham, Donald | 11 and 12 | McKellar survey | owner | 1 |
| 385 | j | Griffin, M. | 70 | McKellar survey | tenant | 1 |
| 113 | j | Gross, Horace | s $\frac{1}{2}$ 2 | block A, M s | owner | 1 |
| 34 | j | Gunn, Rob't M. | 11 | block A, M s | tenant | 1 |
| 4 | j | Hamlet, Thomas | 22 | McKellar survey | tenant | 1 |
| 77 | j | Harris, James | pt 2, 3 and 4 | McKellar survey | owner | 1 |
| | | | and other | premises | | |
| 78 | j | Harris, George | 23 and 24 | Dean survey | owner | 1 |
| | | | and other | premises | | |
| 76 | i | Harris, James | 26 | McKellar survey | tenant | 1 |
| 104 | j | Haines, Peter | pt s $\frac{1}{2}$ 24 | con. 1, Ekfrid | tenant | 1 |
| 119 | j | Heaman, Robert | pt s $\frac{1}{2}$ 24 | con. 1, Ekfrid | owner | 1 |
| 128 | j | Henry, William | pt w $\frac{1}{2}$ s $\frac{1}{2}$ 24 | con. 1, Ekfrid | tenant | 1 |
| 137 | j | Hillman, John, sr. | 4 | block A, E s | tenant | 1 |
| 111 | j | Howard, R. F. | 1 | block A, E s | joint tenant | 1 |
| | | | and other | premises | | |
| 112 | j | Howard, W. J. | 1 | block A, E s | joint tenant | 1 |
| | | | and other | premises | | |
| 70 | j | Huston, George, sr. | 5 and 6 | McKellar survey | owner | 1 |
| 360 | j | Knox, Patrick | pt s $\frac{1}{2}$ 24 | con. 1, Ekfrid | owner | 1 |
| 284 | j | Leitch, Dougald | pt w $\frac{1}{2}$ e $\frac{1}{2}$ n $\frac{1}{2}$ 1 | con. 1, Mosa | owner | 15 |
| 285 | j | Leitch, John A. | pt w $\frac{1}{2}$ e $\frac{1}{2}$ n $\frac{1}{2}$ 1 | con. 1, Mosa | tenant | 1 |
| 20 | | Maek, Fred. | 43 | McKellar survey | tenant | 1 |
| 12 | | Miller, Henry | 46 | McKellar survey | owner | 1 |
| 56 | j | Moore, John | pt 59,60,61 & 62 | McKellar survey | tenant | 1 |
| 61 | j | Morrison, Arch'd. | 69 | McKellar survey | tenant | 1 |
| 110 | | McAlpine, Mal. J. | 1 | block A, E s | owner | 16 |
| 55 | j | McBean, Jo. | pt 59,60,61 & 62 | McKellar survey | tenant | 1 |
| 167 | j | McCravery, Sannel J. | 9, 10 and 11 | Dean survey | tenant | 1 |
| | | | and other | premises | | |
| 246 | | McDonald, A. P. | pt s $\frac{1}{2}$ 1 | con. 2, Mosa | owner | 7 |
| 129 | j | McEachern, John | 45 | Dean survey | owner | 1 |
| 130 | j | McEachern, Duncan | 45 | Dean survey | tenant | 1 |

VOTERS' LIST, 1886—VILLAGE OF GLENCOE.

| P. O. | No. on Roll | Jurors | NAME. | LOT. | Con., block or st. | TITLE. | P. O. |
|-------|-------------|--------|----------------------------|----------------------------|-------------------------|------------------|---------------|
| 1 | 166 | | McEachern, Arch'd | 9, 10 and 11 | Dean survey | owner | 1 |
| 1 | 18 | | McIntyre, Malcolm | 44 | McKellar survey | owner | 1 |
| | 27 | j | McKenzie, Murdock | 30 | McKellar survey | owner | 1 |
| 1 | 28 | | McKenzie, Finlay | pt s 1/2 24 | con. 1, Ekfrid | owner | 1 |
| 14 | 144 | | McLean, Angus | pt s 1/2 24 | con. 1, Ekfrid | owner | 1 |
| | 67 | j | McLellan, Arch'd | w 1/2 n 1/2 1 | con. 1, Mosa | owner | 1 |
| | 183 | j | McMillan, John P. | 32 | Dean survey | owner | 1 |
| | | | | and other | premises | | |
| 1 | 79 | j | McNabb, Arch'd | 5 | Dean survey | owner | 1 |
| 1 | 62 | j | McNeil, John | 2, 3 and 10 | block A, E s | owner | 1 |
| | | | | and other | premises | | |
| 1 | 116 | | McNeil, Neil | 8 | block A, E s | owner | 1 |
| 1 | 25 | | McRae, Donald | 27 | McKellar survey | owner | 1 |
| 1 | 163 | j | McRae, Donald, jr. | 4 | block A, E s | owner | 1 |
| 1 | 88 | | McVicar, Arch'd | 16 and 21 | McKellar survey | owner | 1 |
| | | | | | | | |
| 1 | 19 | | Nash, Henry | 43 | McKellar survey | owner | 1 |
| 1 | 89 | j | Newport, William | 25 and 26 | Dean survey | owner | 1 |
| | 35 | j | Nichols, Alfred | 41 and 42 | McKellar survey | owner | 1 |
| | | | | and other | premises | | |
| 1 | 80 | j | Nichols, James | 6 and 46 | Dean survey | owner | 1 |
| | | | | | | | |
| | 153 | | Orange, Geo. H. | 6, 7, 13 and 14 | block A, E s | owner | 17 |
| | 288 | j | Orange, John | 45 | McKellar survey | owner | 1 |
| | | | | | | | |
| | 108 | | Parks, W. B. | 7 | block F, E s | owner | 1 |
| | 13 | | Perkins, John | 48 | McKellar survey | tenant | 1 |
| | 44 | j | Peters, Lewis | 29 | McKellar survey | tenant | 1 |
| | | | | | | | |
| 1 | 123 | j | Riddell, Arch'd | 8 | block A, E s | tenant | 1 |
| | | | | | | | |
| 15 | 24 | j | Shaw, Frank A. | 33, 39, 74 and 75 | McKellar survey | owner | 1 |
| 1 | 22 | j | Simpson, W. H. | 1, 2 and 3 | block A, M s | tenant | 1 |
| | 41 | | Simpson, W. J. | 57 and 58 | McKellar survey | owner | 18 |
| | 131 | j | Simpson, James | 11 and 12 | block A, E s | owner | 1 |
| | 146 | | Simpson, Thomas | 34, 35 and 36 | McKellar survey | owner | 1 |
| | | | | and other | premises | | |
| | 161 | | Skill, Peter | pt 17 | McKellar survey | tenant | 1 |
| | 40 | j | Steer, Herbert | 56 | McKellar survey | tenant | 1 |
| | 120 | j | Stinson, James | 2 and 3 | block F, E s | owner | 1 |
| | | | | and other | premises | | |
| 16 | 174 | | Stinson, John | 63 | McKellar survey | owner | 1 |
| 1 | 84 | j | Stevenson, James | 6, 7 and 42 | Dean survey | owner | 1 |
| 1 | 127 | j | Smith, Isaac | pt w 1/2 of s 1/2 24 | con. 1, Ekfrid | owner | 1 |
| | 102 | j | Smith, John D. | 17 | Dean survey | owner | 1 |
| | 155 | j | Surbey, E. A. | 6, 7, 13 and 14 | block A, E s | tenant | 1 |
| | | | | and other | premises | | |

VOTERS' LIST, 1886--VILLAGE OF GLENCOE.

| No. on Roll | Jurors | NAME. | LOT. | Con., block or st. | TITLE. | P. C. |
|----------------|--------|-------------------------|---|------------------------------------|------------------|--------------|
| 58 | j | Thomas, Edward | 64 and 65 | McKellar survey | tenant | 1 |
| 107 | | Thompson, John | 48 | Dean survey | owner | 1 |
| 72 | j | Vause, Reuben | 2 | Dean survey | owner | 1 |
| 65 | j | Vernon, Richard | 66, 67 and 68 | McKellar survey | owner | 1 |
| 42 | j | Wade, Geo. H. | 57 and 58 | McKellar survey | tenant | 1 |
| 109 | | Walker, John | 5 | block A, E s | owner | 1 |
| 14 | j | Walker, Simpson D. | 53 | McKellar survey | owner | 1 |
| 33 | | Walker, Joseph | 11 | and other premises block A, M s | owner | 18 |
| 53 | j | Walker, Samuel J. | w pt o $\frac{1}{2}$ n $\frac{1}{2}$ l | and other premises con. 1, Moaa | owner | 1 |
| 103 | | Wandby, John | pt s $\frac{1}{2}$ 24 | con. 1, Ekfrid | owner | 1 |
| 95 | | Wilson, Andrew | pt s $\frac{1}{2}$ of n $\frac{1}{2}$ l | con. 1, Moaa | owner | 1 |
| 91 | j | Wilson, George | 18 and 19 | Dean survey | owner | 1 |
| | | | and other | premises | | |
| 151 | | Young, Jacob | 21 | Dean survey | owner | 1 |
| 96 | j | Younge, James A. | 1 and pt 2 | McKellar survey | owner | 1 |
| | | | and other | premises | | |

PART 2.--Persons entitled to vote at Municipal Elections only.

| No. on Roll | Jurors | NAME. | LOT. | Con., block or st. | TITLE. | P. C. |
|----------------|--------|----------------------------|--|----------------------------|------------------|--------------|
| 94 | | Corneil, Martha | pt s $\frac{1}{2}$ e $\frac{1}{2}$ n $\frac{1}{2}$ l | con. 1, Moaa | owner | 1 |
| 118 | | Campbell Alex W | 119 24 25 26 27 | 119 24 25 26 27 | owner | |
| 90 | | Galbraith, Mary | 22 | Dean survey | owner | 1 |
| 37 | | Gardiner, Alice | 40 | McKellar survey | owner | 1 |
| 12 | | Miller Henry | 48 | McKellar Survey | owner | |
| 117 | | McIntyre, Isabella | 9 | block A, E s | owner | 1 |
| 85 | | McIntyre, Mrs. | 24 | Dean survey | owner | 1 |
| 21 | | McRae, Flora | 1, 2 and 3 | block A, M s | owner | 1 |
| 110 | | McAlpin Malj | 1 2 3 4 | 25 | owner | |
| 3 | | Walker, Jane | 22 | McKellar survey | owner | 1 |
| 149 | | Warner, Mrs. John | 46 | McKellar survey | owner | 1 |
| 124 | | York, Mrs. S. | 10 | McKellar survey | owner | 1 |

~~224~~ ~~Allen Samuel~~ 9 24 25 26 27 28 29 30 31 32 33 34 35 36 37 38 39 40 41 42 43 44 45 46 47 48 49 50 51 52 53 54 55 56 57 58 59 60 61 62 63 64 65 66 67 68 69 70 71 72 73 74 75 76 77 78 79 80 81 82 83 84 85 86 87 88 89 90 91 92 93 94 95 96 97 98 99 100 101 102 103 104 105 106 107 108 109 110 111 112 113 114 115 116 117 118 119 120 121 122 123 124 125 126 127 128 129 130 131 132 133 134 135 136 137 138 139 140 141 142 143 144 145 146 147 148 149 150 151 152 153 154 155 156 157 158 159 160 161 162 163 164 165 166 167 168 169 170 171 172 173 174 175 176 177 178 179 180 181 182 183 184 185 186 187 188 189 190 191 192 193 194 195 196 197 198 199 200

153 Ortauf Geo H. 6 7 13 14 15 16 17 18 19 20 21 22 23 24 25 26 27 28 29 30 31 32 33 34 35 36 37 38 39 40 41 42 43 44 45 46 47 48 49 50 51 52 53 54 55 56 57 58 59 60 61 62 63 64 65 66 67 68 69 70 71 72 73 74 75 76 77 78 79 80 81 82 83 84 85 86 87 88 89 90 91 92 93 94 95 96 97 98 99 100 101 102 103 104 105 106 107 108 109 110 111 112 113 114 115 116 117 118 119 120 121 122 123 124 125 126 127 128 129 130 131 132 133 134 135 136 137 138 139 140 141 142 143 144 145 146 147 148 149 150 151 152 153 154 155 156 157 158 159 160 161 162 163 164 165 166 167 168 169 170 171 172 173 174 175 176 177 178 179 180 181 182 183 184 185 186 187 188 189 190 191 192 193 194 195 196 197 198 199 200

151 Young Jacob 21 Dean Survey owner

PART 3.--Persons entitled to vote at Elections to the Legislative Assembly only.

| No. on P. roll | JURORS | NAME. | LOT. | Con., block or st. | TITLE. | P.O. |
|----------------|--------|---|----------------------|--------------------|--------------------------------------|------|
| 397 | | Finlayson, Arch'd | 49 and 50 | McKellar survey | wage earner | 1 |
| 403 | | McLellan, Arch'd <i>Riddell Court</i> | 1 | block A, M s | wage earner <i>leaf carrier</i> | 1 |
| 161 | | Skill, Edward <i>Robert J. Russell</i> | pt 17 | McKellar survey | ldholder's s'n <i>wage earner</i> | 1 |
| 399 | | Wilson, William B. | pt s 1/2 n 1/2 e 1/2 | Icon. 1, Mosa | wage earner | 1 |

Total number of persons qualified to act as jurors in the Municipality..... 167

I, GEORGE M. HARRISON, Clerk of the Municipality of Glencoe, in the County of Middlesex, do hereby certify that Parts I and III of the foregoing List constitute a correct List for the year 1886, of all persons appearing by the last Revised Assessment Roll of the said Municipality to be entitled to vote at Elections for members to the Legislative Assembly, and that Parts I and II constitute a correct List for the said year of all persons appearing by the said Roll to be entitled to vote at Municipal Elections in said Municipality, and I hereby call upon all Electors to examine said List, and if any omissions or other errors are perceived therein to take immediate proceedings to have the said errors corrected according to law.

And I further certify that a copy of the foregoing Voters' List was posted up in my office at Glencoe, for inspection, on the 30th day of July, 1886.

Dated this 30th day of July, 1886.

GEORGE M. HARRISON,
Clerk of the said Municipality.

I Frederick Davis Judge of the County Court of the County of Middlesex pursuant to the Tenth Section of the "Voters List Act" do hereby certify that that the above list is a corrected copy of the List of Voters for the year 1886 received by me from the Clerk of the Municipality of the Village of Glencoe according to my revision and correction thereof pursuant to the provisions of the said Act, and that my initials marked thus "F.D." appear on said list opposite each correction. Witness my hand and seal at Glencoe this 21st day of September AD 1886

F. Davis
Judge

