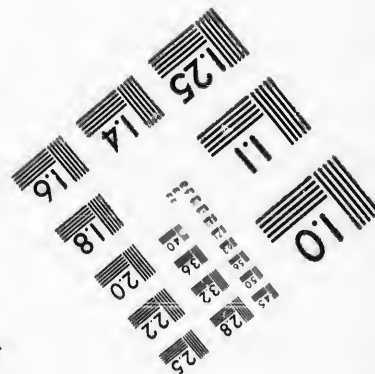
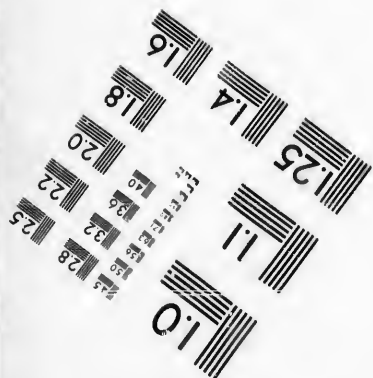
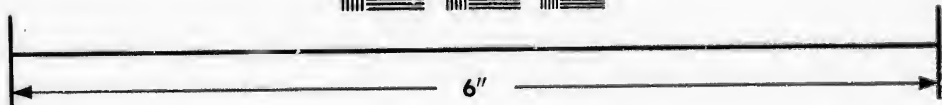
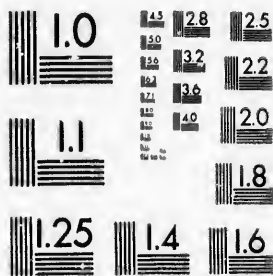

**IMAGE EVALUATION
TEST TARGET (MT-3)**



**Photographic
Sciences
Corporation**

23 WEST MAIN STREET
WEBSTER, N.Y. 14580
(716) 872-4503

1.8
2.0
2.2
2.5
2.8
3.2
3.6
4.0

**CIHM/ICMH
Microfiche
Series.**

**CIHM/ICMH
Collection de
microfiches.**



Canadian Institute for Historical Microreproductions / Institut canadien de microreproductions historiques

01
05
07

© 1987

Technical and Bibliographic Notes/Notes techniques et bibliographiques

The Institute has attempted to obtain the best original copy available for filming. Features of this copy which may be bibliographically unique, which may alter any of the images in the reproduction, or which may significantly change the usual method of filming, are checked below.

L'Institut a microfilmé le meilleur exemplaire qu'il lui a été possible de se procurer. Les détails de cet exemplaire qui sont peut-être uniques du point de vue bibliographique, qui peuvent modifier une image reproduite, ou qui peuvent exiger une modification dans la méthode normale de filmage sont indiqués ci-dessous.

- Coloured covers/
Couverture de couleur
- Covers damaged/
Couverture endommagée
- Covers restored and/or laminated/
Couverture restaurée et/ou pelliculée
- Cover title missing/
Le titre de couverture manque
- Coloured maps/
Cartes géographiques en couleur
- Coloured ink (i.e. other than blue or black)/
Encre de couleur (i.e. autre que bleue ou noire)
- Coloured plates and/or illustrations/
Planches et/ou illustrations en couleur
- Bound with other material/
Relié avec d'autres documents
- Tight binding may cause shadows or distortion along interior margin/
La reliure serrée peut causer de l'ombre ou de la distorsion le long de la marge intérieure
- Blank leaves added during restoration may appear within the text. Whenever possible, these have been omitted from filming/
Il se peut que certaines pages blanches ajoutées lors d'une restauration apparaissent dans le texte, mais, lorsque cela était possible, ces pages n'ont pas été filmées.
- Additional comments:
Commentaires supplémentaires:

- Coloured pages/
Pages de couleur
- Pages damaged/
Pages endommagées
- Pages restored and/or laminated/
Pages restaurées et/ou pelliculées
- Pages discoloured, stained or foxed/
Pages décolorées, tachetées ou piquées
- Pages detached/
Pages détachées
- Showthrough/
Transparence
- Quality of print varies/
Qualité inégale de l'impression
- Includes supplementary material/
Comprend du matériel supplémentaire
- Only edition available/
Seule édition disponible
- Pages wholly or partially obscured by errata slips, tissues, etc., have been refilmed to ensure the best possible image/
Les pages totalement ou partiellement obscurcies par un feuillet d'errata, une pelure, etc., ont été filmées à nouveau de façon à obtenir la meilleure image possible.

This item is filmed at the reduction ratio checked below/
Ce document est filmé au taux de réduction indiqué ci-dessous.

10X	14X	18X	22X	26X	30X
<input type="checkbox"/>	<input type="checkbox"/>	<input type="checkbox"/>	<input checked="" type="checkbox"/>	<input type="checkbox"/>	<input type="checkbox"/>
12X	16X	20X	24X	28X	32X

The copy filmed here has been reproduced thanks to the generosity of:

D. B. Weldon Library
University of Western Ontario
(Regional History Room)

The images appearing here are the best quality possible considering the condition and legibility of the original copy and in keeping with the filming contract specifications.

Original copies in printed paper covers are filmed beginning with the front cover and ending on the last page with a printed or illustrated impression, or the back cover when appropriate. All other original copies are filmed beginning on the first page with a printed or illustrated impression, and ending on the last page with a printed or illustrated impression.

The last recorded frame on each microfiche shall contain the symbol \rightarrow (meaning "CONTINUED"), or the symbol ∇ (meaning "END"), whichever applies.

Maps, plates, charts, etc., may be filmed at different reduction ratios. Those too large to be entirely included in one exposure are filmed beginning in the upper left hand corner, left to right and top to bottom, as many frames as required. The following diagrams illustrate the method:

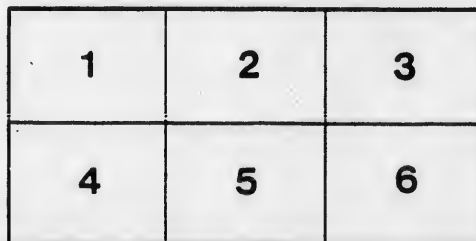
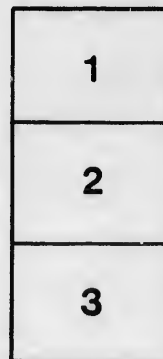
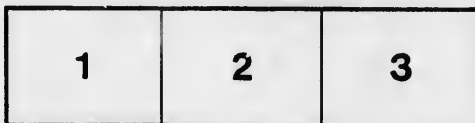

L'exemplaire filmé fut reproduit grâce à la générosité de:

D. B. Weldon Library
University of Western Ontario
(Regional History Room)

Les images suivantes ont été reproduites avec le plus grand soin, compte tenu de la condition et de la netteté de l'exemplaire filmé, et en conformité avec les conditions du contrat de filmage.

Les exemplaires originaux dont la couverture en papier est imprimée sont filmés en commençant par le premier plat et en terminant soit par la dernière page qui comporte une empreinte d'impression ou d'illustration, soit par le second plat, selon le cas. Tous les autres exemplaires originaux sont filmés en commençant par la première page qui comporte une empreinte d'impression ou d'illustration et en terminant par la dernière page qui comporte une telle empreinte.

Un des symboles suivants apparaîtra sur la dernière image de chaque microfiche, selon le cas: le symbole \rightarrow signifie "A SUIVRE", le symbole ∇ signifie "FIN".

Les cartes, planches, tableaux, etc., peuvent être filmés à des taux de réduction différents. Lorsque le document est trop grand pour être reproduit en un seul cliché, il est filmé à partir de l'angle supérieur gauche, de gauche à droite, et de haut en bas, en prenant le nombre d'images nécessaire. Les diagrammes suivants illustrent la méthode.

errata
to

pelure,
en à



32X

LIST

TOW

Sc

1. STRATHBURN.
2. WARDSVILLE.
3. CASHMERE.
4. GLENCOE.
5. NEWBURY.

LIST OF VOTERS

FOR THE

TOWNSHIP OF MOSA,

1883.

Schedule of Post Offices.

1. STRATHBURN.
2. WARDSVILLE.
3. CASHMERE.
4. GLENCOE.
5. NEWBURY.

6. KNAPDALE.
7. KILMARTIN.
8. ALVINSTON.
9. CHATHAM.

10. DRESDEN.
11. BOTHWELL.
12. BRIGDEN.
13. TORONTO.
14. APPIN.

LIST OF VOTERS

LIST OF VOTERS

1887

Roll No. 1

TOWNSHIP OF MOSA

Municipal Election

Roll No.	Name	Address	Age	Sex	Color	Profession
1	W. R. BARKER
2	W. R. BARKER
3	W. R. BARKER
4	W. R. BARKER
5	W. R. BARKER
6	W. R. BARKER
7	W. R. BARKER
8	W. R. BARKER
9	W. R. BARKER
10	W. R. BARKER
11	W. R. BARKER
12	W. R. BARKER
13	W. R. BARKER
14	W. R. BARKER
15	W. R. BARKER
16	W. R. BARKER
17	W. R. BARKER
18	W. R. BARKER
19	W. R. BARKER
20	W. R. BARKER
21	W. R. BARKER
22	W. R. BARKER
23	W. R. BARKER
24	W. R. BARKER
25	W. R. BARKER
26	W. R. BARKER
27	W. R. BARKER
28	W. R. BARKER
29	W. R. BARKER
30	W. R. BARKER
31	W. R. BARKER
32	W. R. BARKER
33	W. R. BARKER
34	W. R. BARKER
35	W. R. BARKER
36	W. R. BARKER
37	W. R. BARKER
38	W. R. BARKER
39	W. R. BARKER
40	W. R. BARKER
41	W. R. BARKER
42	W. R. BARKER
43	W. R. BARKER
44	W. R. BARKER
45	W. R. BARKER
46	W. R. BARKER
47	W. R. BARKER
48	W. R. BARKER
49	W. R. BARKER
50	W. R. BARKER

Schedule of Post Office

- 1. W. R. BARKER
- 2. W. R. BARKER
- 3. W. R. BARKER
- 4. W. R. BARKER
- 5. W. R. BARKER

LIST OF VOTERS.

Polling Sub-Division No. 1.

Comprising that part of the Township of Moss lying West of the Line between Lots Nos. 16 and 17.

PART I.—Persons entitled to vote at BOTH Municipal Elections and Elections to the Legislative Assembly

Conse- cutive.	No. on Roll	NAME.	CON. OR RANGE.	LOT OR PART LOT.	P. O.
1	93	Allen, Charles	1 r s	pt 28, 1 r n of s 28	tenant
2	94	Allen, David	1 r s	30	owner
3	95	Allen, Charles	1 r s	30	F. S.
4	319	Archer, Henry R.	2 con	w hf 18 (see Div. 3)	owner
5	378	Armstrong, Hugh	3 con	pt s hf 18	owner
6	415	Armstrong, Alex r.	3 con	n hf 17 (see Div. 3)	owner
7	417	Armstrong, James	3 con	s hf n hf 19	owner
8	418	Armstrong, Robert	3 con.	n hf n hf 19	owner
9	69	Blott, W. R. J.	1 r s	B. F. 18	owner
10	138	Benning, James	1 r n	w pt s hf 23	owner
11	212	Blain, Peter	2 r n	w hf s hf 18	owner
12	213	Blain, Joseph	2 r n	w hf s hf 18	F. S.
13	215	Blair, Alexander	2 r n	20	owner
14	220	Brubacker, Abraham	2 r n	s hf 26	owner
15	239	Bayne, William	2 r n	pt n hf 17	tenant
16	300	Bristow, William	1 con	n hf 23	owner
17	304	Bristow, David	1 con	n hf 23	F. S.
18	322	Bristow, Charles	1 con	n hf 23.	F. S.
19	343	Clements, William	2 con	w hf n hf 21 and 2 con pt s hf 21	owner

LIST OF VOTERS, 1882, TOWNSHIP OF MOSA.

Consecutive.	No. on Roll	NAME	CON. OR RANGE.	LOT OR PART LOT.		P. O.
60	439	King, Alexander	4 con	s hf 18	owner	5
61	459	Kane, Daniel	4 con	n pt 19	owner	5
62	461	Kane, John	4 con	pt n hf 19 and 20 and 3 con w hf n hf 20	owner	5
63	504	Kierstead, Henry	5 con	pt n hf 17	owner	5
64	150	Labo, Mitty	1 rn	pt s hf 29	owner	11
65	177	Lumley, Hiram	1 rn	n pt w hf n hf 17	owner	2
66	81	Moyer, Abraham	1 rs	w pt 26	owner	3
67	87	Moyer, John	1 rs	pt 28, S. S. M. St.	owner	3
68	91	Mansfield, George	1 rs	pt 28	owner	3
69	131	Mulligan, Thomas	1 rn	s w pt 17	owner	2
70	132	Munro, Archibald A.	1 rn	w pt s hf 19	tenant	2
71	146	Moyer, Noah	1 rn	s w pt 26	tenant	3
72	147	Moyer, Joseph H.	1 rn	n e pt 27	owner	11
73	151	Moore, George	1 rn	pt s hf 29	owner	11
74	174	Mulligan, John	1 rn	n hf 21	owner	2
75	176	Moyer, Samuel	1 rn	e pt n hf 22	owner	2
76	210	Mitchell, Matthew	2 rn	e hf s hf 18	owner	2
77	211	Mitchell, John	2 rn	e hf s hf 18	F. S.	2
78	218	Moyer, Samuel A.	2 rn	w hf 25	owner	3
79	299	Miller, Jacob	1 con	n hf 21	owner	5
80	484	Morin, Patrick	4 con	s hf 17 and 18	owner	5
81	70	McDonald, George	1 rs	B. F. 21	owner	2
82	149	McCallum, Marian	1 rn	w pt s hf 28	owner	3
83	149	McCallum, John	1 rn	w pt s hf 28 and 1 rs w pt 28 & 29	owner	3
84	178	McCallum, Duncan	1 rn	w hf n hf 23	owner	2
85	179	McCallum, Angus	1 rn	w hf n hf 23	F. S.	2
86	340	McCready, John	2 con	e hf n hf 20	owner	5
87	342	McKane, Robert	2 con	e hf n hf 21	owner	5
88	440	McRae, Alexander	4 con	s hf 19	owner	5
89	216	Nixon, Charles	2 rn	21	owner	2
90	170	O'Malley, C. A.	1 rn	n hf 19 (see Div. 2)	owner	2
91	244	Oliver, John	2 rn	e pt n hf 26	owner	3
92	276	Oliver, George	1 con	s hf s hf 26	owner	3
93	277	Oliver, William	1 con	n hf s hf 26	owner	3
94	240	Parr, Fredrick	2 rn	pt n hf 17	owner	13
95	75	Rockett, Arthur	1 rs	e pt 24	tenant	3
96	296	Regis, William E.	1 con	n hf 17	owner	5
97	298	Reeme, William F.	1 con	w hf n hf 18	owner	5
98	318	Robinson, Thomas	1 con	s hf 17	owner	

(10)

Conse- cutive.	No. on Roll.	NAME.	CON. OR RANGE.	LOT OR PART LOT.		P. O.
99	325	Ritchie, Peter	2 con	Gore 25 and 2 con s pt s hf 24	owner	11
100	347	Roseburgh, William	2 con	n hf 24	owner	11
101	381	Robinson, Elijah	3 con	e hf s hf 19	owner	5
102	72	Stewart, Alexander	1 rs	w pt 22	tenant	3
103	72	Stewart, John	1 rs	w pt 22	tenant	3
104	143	Saylor, Isaac	1 rn	e pt 26	owner	3
105	144	Saylor, Jonathan	1 rn	e hf n hf 27	occupy.	3
106	145	Saylor, Joseph H.	1 rn	w hf s hf 27	occupy.	3
107	175	Saylor, Isaac	1 rn	e pt n hf 22	owner	2
108	177	Stewart, George	1 rn	e hf n hf 23	owner	2
109	180	Setter, Henry	1 rn	n hf 26	owner	3
110	181	Swartz, Andrew	1 rn	n e 1 27	owner	3
111	208	Sheppard, William	2 rn	e hf s hf 17	owner	2
112	214	Schwaderer, John	2 rn	s hf 19	owner	2
113	243	Schwaderer, William	2 rn	n hf 19	owner	2
114	321	Stocking, John	2 con	s pt s hf 20	owner	5
115	344	Shingler, Andrew	2 con	e hf n hf 22	owner	5
116	386	Sheppard, William Jr	3 con	22	tenant	5
117	457	Sinclair, James	4 con	n w t 17	owner	5
118	76	Taylor, Gilbert	1 rs	w pt 24 and 1 rn e pt s hf 25	owner	2
119	77	Taylor, Augus	1 rs	w pt 24 and 1 rn e pt s hf 25	F. S.	2
120	139	Taylor, Daniel	1 rn	e pt s hf 24	owner	3
121	152	Tunks, Robert	1 rn	pt w hf s hf 29 and pt n hf 29 1 rn	owner	3
122	153	Tunks, David	1 rn	pt 29	tenant	3
123	154	Tunks, Robert H.	1 rn	pt s hf 29	tenant	3
124	182	Tunks, Charles	1 rn	n hf 28	owner	3
125	384	Tryon, Elijah	3 con	e hf 21	owner	5
126	385	Tryon, Lewis	3 con	w hf 21	owner	5
127	177	Woodrow, Smith	1 rs	e hf 26	owner	3
128	20	Woodrow, Daniel	1 rs	e hf 26	F. S.	3
129	141	Ward, Clayton D.	1 rn	w pt s hf 25	occupy.	3
130	173	Wiley, John	1 rn	n hf n hf 20	owner	2
131	177	Webb, Harvey	2 rn	22	owner	2
132	379	Webster, Thomas	3 con	s w pt s hf 18	owner	5
133	339	Vail, John	2 con	n hf 19	owner	5

Handwritten mark

PA
Conse-
cutive.
1
2
3
4
5
PAN

PART II.—Persons entitled to vote at Municipal Elections only.

Const-utive.	No. on Roll.	NAME.	CON. OR RANGE.	LOT OR PART LOT.	P.O.
1	96	Blum, Henry	1 r s	pt 28	owner 3
2	90	McNell, Hector	1 r s	pt 28	owner 3
3	221	Solar, John	2 r m s	pt a pt 27	owner 3
4	387	Sheppard, William	3 con	Cor 23	owner 3
5	148	Wills, Richard	1 r n	sw cor 26	owner 3

PART III.—Persons entitled to vote at Elections to the Legislative Assembly only.

(None.)

owner 11
owner 11
owner 5
tenant 3
tenant 3
owner 3
occup. 3
occup. 3
owner 2
owner 2
owner 3
owner 3
owner 2
owner 2
owner 2
owner 2
owner 2
owner 5
owner 5
owner 5
owner 5
owner 2
owner 2
owner 3
owner 3
owner 3
owner 3
owner 3
owner 5
owner 5
owner 3
owner 3
owner 3
owner 2
owner 2
owner 2
owner 5
owner 5
owner 3
owner 3
owner 3
owner 2
owner 2
owner 2
owner 5
owner 5

No. on Roll.	NAME.	CON. OR RANGE.	LOT OR PART LOT.	P.O.
1	101	Bohner, Nicholas		owner 3
2	102	Bohner, Nicholas		owner 3
3	103	Bohner, Nicholas		owner 3
4	104	Bohner, Nicholas		owner 3
5	105	Bohner, Nicholas		owner 3
6	106	Bohner, Nicholas		owner 3
7	107	Bohner, Nicholas		owner 3
8	108	Bohner, Nicholas		owner 3
9	109	Bohner, Nicholas		owner 3
10	110	Bohner, Nicholas		owner 3
11	111	Bohner, Nicholas		owner 3
12	112	Bohner, Nicholas		owner 3
13	113	Bohner, Nicholas		owner 3
14	114	Bohner, Nicholas		owner 3
15	115	Bohner, Nicholas		owner 3
16	116	Bohner, Nicholas		owner 3
17	117	Bohner, Nicholas		owner 3
18	118	Bohner, Nicholas		owner 3
19	119	Bohner, Nicholas		owner 3
20	120	Bohner, Nicholas		owner 3
21	121	Bohner, Nicholas		owner 3
22	122	Bohner, Nicholas		owner 3
23	123	Bohner, Nicholas		owner 3
24	124	Bohner, Nicholas		owner 3
25	125	Bohner, Nicholas		owner 3
26	126	Bohner, Nicholas		owner 3
27	127	Bohner, Nicholas		owner 3
28	128	Bohner, Nicholas		owner 3
29	129	Bohner, Nicholas		owner 3
30	130	Bohner, Nicholas		owner 3
31	131	Bohner, Nicholas		owner 3
32	132	Bohner, Nicholas		owner 3
33	133	Bohner, Nicholas		owner 3
34	134	Bohner, Nicholas		owner 3
35	135	Bohner, Nicholas		owner 3
36	136	Bohner, Nicholas		owner 3
37	137	Bohner, Nicholas		owner 3
38	138	Bohner, Nicholas		owner 3
39	139	Bohner, Nicholas		owner 3
40	140	Bohner, Nicholas		owner 3
41	141	Bohner, Nicholas		owner 3
42	142	Bohner, Nicholas		owner 3
43	143	Bohner, Nicholas		owner 3
44	144	Bohner, Nicholas		owner 3
45	145	Bohner, Nicholas		owner 3
46	146	Bohner, Nicholas		owner 3
47	147	Bohner, Nicholas		owner 3
48	148	Bohner, Nicholas		owner 3
49	149	Bohner, Nicholas		owner 3
50	150	Bohner, Nicholas		owner 3

PART II.—Persons entitled to vote in Municipal Elections

Polling Sub-Division No. 2,

Comprising that part of the Township of Mosa lying and being south of road allowance between the second range north of the Longwoods Road and First Concession, and from the Town-line between Ekfrid and Mosa, to the allowance for road between Lots nos. 16 and 17.

PART I.—Persons entitled to vote at both Municipal Elections and Elections to the Legislative Assembly.

Consecutive.	No. on Roll.	NAME.	CON. OR RANGE.	LOT OR PART LOT.		P. O.
1	54	Archer, Thomas	1 rs	n hf 12	tenant	J 2
2	65	Atkinson, William	1 rs	n 1/2 13	owner	J 4
3	105	Annett, Levi	1 rn	w 1/2 s 1/2 5	occupy.	J 4
4	183	Archer, Henry	2 rn	e 1/2 s 1/2 1	tenant	J 4
5	188	Annett, Hercules	2 rn	e 1/2 3	owner	J 4
6	191	Bodine, Nicolas	2 rn	e 1/2 s 1/2 6	tenant	4
7	192	Bodine, John	2 rn	e 1/2 s 1/2 6	owner	J 4
8	197	Bartlett, Isaac	2 rn	n hf s hf 9	owner	4
9	229	Brown, James	2 rn	e hf n hf 8 &c and i con s hf n hf 9	owner	4
10	230	Brown, Andrew	2 rn	e hf n hf 8 &c	F. S.	4
11	234	Blain, Henry	2 rn	e hf n hf 14	owner	5
12	5	Clannahan, James sr	3 rs	s hf 1 and 2	owner	1
13	6	Clanahan, James jr	3 rs	s hf 1 and 2	F. S.	1
14	18	Currie, George	1 rs	n hf 4	owner	1
15	19	Currie, Edward J.	1 rs	n hf 4	F. S.	1
16	98	Coyne, William	1 rn	s hf 2	tenant	J 1
17	100	Currie, John	1 rn	s hf 4	owner	J 1
18	101	Currie, William A.	1 rn	s hf 4	F. S.	1
19	102	Currie, John T.	1 rn	s hf 4	F. S.	1
20	103	Currie, Nathaniel	1 rn	s hf 4	F. S.	1
21	156	Coyne, James	1 rn	n hf 2	owner	J 1
22	157	Cameron, Alexander	1 rn	n hf 3	owner	J 4
23	200	Cline, C. George	2 rn	opt s hf 11	owner	2
24	228	Currie, James	2 rn	n hf 7	owner	J 4
25	235	Cooper, James	2 rn	w hf n hf 14	owner	5

Conse- cutive.	No. on Roll.	NAME.	CON. OR RANGE.	LOT OR PART LOT.		O. A.
26	3	Dobie, John C.	4 r s	n pt 1	owner	J 1
27	13	Dobie, William R.	2 r s	n hf 1	owner	J 1
28	16	Dymock, William	1 r s	B. F. 3	owner	J 1
29	40	Dobie, George	1 r s	e pt n hf 9	owner	4
30	66	Dykes, John	1 r s	14	owner	2
31	66	Dykes, Thomas	1 r s	14	F. S.	2
32	66	Dykes, John jr.	1 r s	14	F. S.	2
33	67	Dykes, William	1 r s	14 (see Div. 1)	owner	J 2
34	108	Degraw, Cornelius	1 r n	s hf 7	owner	2
35	109	Degraw, William	1 r n	s hf 7	tenant	J 2
36	127	Depew, Abraham	1 r n	w hf s hf 12	owner	
37	232	Duguid, John	2 r n	n hf 9	owner	J 5
38	238	Davis, Luke W.	2 r n	w hf w hf n hf 16	owner	11
39	43	Ellison, William H.	1 r s	e hf s hf 11	owner	J 2
40	44	Ellison, James H.	1 r s	e hf s hf 11	F. S.	
41	55	Edwards, Thomas	3 r s	B. F. 13 and n pt 13	owner	J 2
42	56	Edwards, Henry J.	3 r s	B. F. 13 and n pt 13	F. S.	2
43	57	Edwards, James W.	3 r s	B. F. 13 and n pt 13	F. S.	2
44	58	Edwards, William C.	3 r s	B. F. 13 and n pt 13	F. S.	2
45	119	Edwards, Thomas A.	1 r n	w hf cen pt 10	tenant	J 2
46	1	Ferris, Charles	4 r s	B. F. and pt 1	owner	J 1
47	2	Ferris, Harry	4 r s	B. F. and pt 1	F. S.	1
48	48	Faulds, James V.	3 r s	s pt 12 and 13	owner	J 2
49	50	Faulds, Elijah W.	2 r s	s hf 12	owner	J 2
50	96	Ferguson, Robert	1 r n	s e cor s hf 1	owner	1
51	202	Fry, John	2 r n	s hf 12	owner	J 2
52	206	Fretz, Daniel S	2 r n	s pt 15	owner	J 2
53	23	Gould, Charles	1 r s	e hf e hf n hf 5	owner	1
54	27	Gilbert, William	2 r s	s hf 7	owner	J 2
55	114	Grover, Thomas	1 r n	pt e hf 9	owner	13
56	115	Grover, James	1 r n	pt e hf 9	owner	13
57	117	Grover, John	1 r n	w hf 9	owner	J 2
58	224	Gilbert, Ira	2 r n	pt n hf 2 (see Div. 3)	owner	J 4
59	233	Gould, William	2 r n	n hf 10	owner	2
60	234	Gould, John	2 r n	n hf 10	owner	2
61	51	Henderson, Chris'r	2 r s	pt s hf n hf 12	occup.	J 2
62	64	Humphrey, James	1 r s	s hf 13	owner	J 2
63	161	Hurley, Daniel	1 r n	n pt n hf 6	occup.	J 4
64	185	Hurley, Charles	2 r n	w hf s hf 1	owner	J 4
65	186	Hurley, Jacob	2 r n	w hf s hf 1	F. S.	4

68

P. O.
 tenant J 2
 owner J 2
 occup. J 4
 tenant J 4
 owner J 4
 tenant 4
 owner J 4
 owner 4
 owner 4
 owner 4
 owner 4
 F. S. 4
 owner 5
 owner I
 F. S. I
 owner I
 F. S. I
 tenant J I
 owner J I
 F. S. I
 F. S. I
 owner J I
 owner J 4
 owner 2
 owner J 4
 owner 5

Conse- cutive.	No. on Roll.	NAME.	CON. OR RANGE.	LOT OR PART LOT.		P. O.
66	194	Honsburger, James	2 rn	e hf s hf 8	owner	
67	207	Harrold, Thomas	2 rn	s hf 16 (see Div. 1)	tenant	2
68	22	Johns, Thomas B.	1 rs	w hf n hf 6	owner	J 2
69	189	Jones, John	2 rn	s hf 4	tenant	4
70	190	Jones, John T.	2 rn	s hf 4	owner	J 4
71	225	Jones, Thomas G.	2 rn	s hf n hf 4	owner	J 4
72	231	Jones, John B.	2 rn	w hf n hf 8	tenant	4
73	237	Johnson, Duncan	2 rn	w hf w hf n hf 16	tenant	2
74	4	Kerr, William	4 rs	n pt 1	tenant	1
75	195	Kirkwood, John	2 rn	w hf s hf 8	owner	14
76	35	Lumley, Elijah	2 rs	s pt 8	owner	J 2
77	36	Lumley, Rufus	2 rs	s pt 8	owner	2
78	37	Lumley, Elijah jr.	2 rs	s pt 8	F. S.	2
79	47	Lumley, John	1 rs	w hf n hf 11	owner	J 2
80	169	Linfoot, William H.	1 rn	w hf n hf 15	owner	J 2
81	371	Laird, Hugh S.	2 rn	n hf 13	owner	5
82	372	Laird, P. H.	2 rn	n hf 13	tenant	5
83	196	Miller, Garrett	2 rn	s hf s hf 9	owner	4
84	38	McAlpine, Archibald	2 rs	B. F. 8	owner	J 2
85	198	McIntyre, Dugald	2 rn	e hf s hf 10	owner	4
86	7	Newbigging, John	3 rs	n hf 1 and 2	owner	1
87	8	Newbigging, James	3 rs	n hf 1 and 2	F. S.	1
88	9	Newbigging, William	3 rs	n hf 1 and 2	F. S.	1
89	45	Nethercott, William	1 rs	w hf s hf 11	owner	J 2
90	52	Nethercott, Alford J.	2 rs	n pt 12 and B. F. 11	tenant	2
91	53	Nethercott, John	1 rs	s hf 12	owner	2
92	170	O'Malley, C. A.	1 rn	n hf 16 (see Div. 1)	owner	2
93	63	Purdy, Hosea	2 rs	n hf 13	owner	J 2
94	168	Reilly, Francis B.	1 rn	w pte hf n hf 15	owner	2
95	193	Robins, George	2 rn	e hf s hf 8	tenant	2

LIST OF VOTERS, 1883.—TOWNSHIP OF MOSA.

11

	96	10 Simpson, Isaac	2 rs s hf 1	owner	J 1
	97	11 Simpson, William	2 rs B. F. 2	owner	1
	98	12 Simpson, John	2 rs s hf 2	owner	J 1
	99	14 Simpson, Chas. S. W.	1 rs s hf 1	owner	J 1
	100	17 Stewart, Duncan	1 rs n hf 3	owner	J 1
	101	17 Stewart, Alexander	1 rs n hf 2	F. S.	1
	102	17 Stewart, John	1 rs n hf 3	F. S.	1
	103	20 Simpson, Thomas	1 rs w hf 5	owner	J 1
	104	28 Simpson, Isaac	2 rs n hf 7	owner	J 2
	105	34 Simpson, Thomas	1 rs s hf 9	owner	J 2
	106	99 Stewart, Angus	1 rn s hf 3	tenant	1
	107	120 Sparling, William H.	1 rn w hf cen pt 10	owner	2
	108	121 Samson, William	1 rn w pt 10	owner	J 2
	109	124 Smith, Charles	1 rn w hf w hf 11	owner	J 2
	110	187 Siddall, Joseph M.	2 rn s hf 2	owner	J 4
	111	201 Smith, John B.	2 rn w pt s hf 11	owner	2
		<i>Norm George</i>	<i>2 rn s hf 14</i>	<i>tenant</i>	
		<i>Norm Jacob</i>	<i>2 rn s hf 14</i>	<i>tenant</i>	
	112	21 Thomson, Andrew	1 rs e hf n hf 6 (see Div. 3)	owner	1
	113	46 Tilson, John	1 rs e hf n hf 11	owner	2
	114	59 Thomas, Eaniel	3 rs s hf 14	owner	J 2
	115	60 Thomas, Anson	3 rs n pt 13 and 14, &c.	owner	J 2
	116	104 Thomson, George S.	1 rn e pt s hf 5	owner	J 2
	117	123 Thomas, Amos	1 rn cent. pt 11	owner	J 2
	118	155 Thomson, John	1 rn n hf 1	owner	4
	119	223 Tait, George	2 rn s hf n hf 1	owner	4
	120	24 Watterworth, John S.	1 rs e hf e hf n hf 8	owner	2
	121	25 Watterworth, Jas. W.	2 rs s pt 6	owner	J 2
	122	26 Watterworth, Elijah	2 rs n pt 5 and 6	owner	J 2
	123	29 Watterworth, Benj.	1 rs w hf s hf 7 & e hf s hf 8	owner	J 2
	124	30 Watterworth, Lorenzo	1 rs w hf s hf 7	F. S.	2
	125	31 Watterworth, Wentworth	1 rs w hf s hf 7	F. S.	2
	126	32 Watterworth, Charles	1 rs w hf e hf n hf 8	owner	2
	127	33 Warner, John R.	1 rs w hf n hf 8	owner	J 4
	128	39 Watterworth, George	1 rs n e cor 9	owner	2
	129	41 Watterworth, Joseph	1 rs pt 10	owner	2
	130	42 Watterworth, James	1 rs pt n e cor 10	tenant	2
	131	61 Watterworth, James	2 rs s pt 13 and 14	owner	J 2
	132	62 Watterworth, Lewis	2 rs s pt 13 and 14	F. S.	2
	133	97 Webster William	1 rn pt s hf 1	owner	J 1
	134	106 Watterworth, Wm. H.	1 rn pt s hf 6	owner	J 1
	135	110 Watterworth, John	1 rn pt s hf 8	owner	J 2
	136	111 Weekes, George	1 rn s w cor 8	owner	J 2
	137	116 Watterworth, Wm. S.	1 rn w hf 9	tenant	J 2
	138	118 Watterworth, Jos. H.	1 rn e pt 10	owner	J 2
	139	125 Whitelock, John	1 rn e hf e hf s hf 12	owner	2
	140	126 Whitelock, Richard	1 rn w hf e hf s hf 12	owner	2

Conse- cutive.	No. on Roll	NAME.	CON. OR RANGE.	LOT OR PART LOT.	P. O.
141	130	Ward, Robert	1 r n	14	owner J 2
142	158	Weekes, William	1 r n	n hf 4	owner J 4
143	159	Weekes, Edwin	1 r n	n hf 4	F. S. 4
144	162	Watterworth, Wm. H.	1 r n	e pt n hf 7	tenant 2
145	163	Watterworth, Jas. A. Do.	1 r n 2 r n	w pt n hf 7 w pt s hf 7	owner J 4 " 4
146	164	Walker, Paul Dean	1 r n	n hf 8	owner J 2
147	165	Winger, Christian	1 r n	s hf n hf 12	owner J 2
148	166	Winger, Joseph	1 r n	n hf n hf 12	owner J 2
149	167	Walker, Henry	1 r n	e pt e hf n hf 15	tenant J 2
150	199	Watterworth, David	2 r n	e hf w hf s hf 10	owner J 2
151	203	Winger, Nathaniel	2 r n	s hf s hf 13	owner J 2
152	205	Ward, James T.	2 r n	s hf 14	owner J 2
153	227	Walker, James	2 r n	n hf 5	owner J 4
154	281	Walker, Atcheson	2 r n	s hf 5 (see Div. 3)	owner J 4
155	49	Yates, Thomas	3 r's	n pt 12 and pt 13	owner J 2
156	122	Younge, Robert M.	1 r n	e hf e hf 11	owner J 2
157	128	Yorke, Edward J.	1 r n	13	owner J 2
158	129	Yorke, James	1 r n	13	tenant J 2

160

PART II.—Persons entitled to vote at Municipal Elections only.

Conse- cutive.	No. on Roll.	NAME.	CON. OR RANGE.	LOT OR PART LOT.	O. P.
1	112	Cook, John	1 r n	pt s w cor 8	owner 2
2	113	Grover, Charles	1 r n	s e cor 9	owner 2
3	15	Hitch, John	1 r s	pt n hf 2	tenant 1
4	107	Williams, William H.	1 r n	s w cor 6	owner 2

[Faint, illegible text, possibly bleed-through from the reverse side of the page.]

PART III.—Persons entitled to vote at Elections to the Legislative Assembly only.

(None.)



Polling Sub-Division No. 3,

Comprising that part of the Township of Mosa north of road allowance between the second range north of the Longwoods Road and First Concession, to the road allowance between the Fourth and Fifth Concessions, and from the Town-line between Ekfrid and Mosa, to the road allowance between Lots Nos. 16 and 17.

PART I.—Persons entitled to vote at BOTH Municipal Elections and Elections to the Legislative Assembly.

Conse- cutive.	No. on Roll.	NAME.	CON. OR RANGE.	LOT OR PART LOT.		P. O.
1	319	Archer, Henry R.	3 con	s hf 15 (see Div. 1)	owner	5
2	334	Abbott, Isaac	2 con	n hf 10	owner	J 5
3	415	Armstrong, Alex'r	4 con	s hf 11 (see Div. 1)	owner	5
4	430	Armstrong, John	4 con	cent. pt s hf 12	owner	5
5	437	Armstrong, Joseph	4 con	w hf s hf 15	owner	5
6	358	Burchell, Abraham	3 con	s hf 8	owner	4
7	361	Bailey, Oliver	3 con	s hf 10	owner	J 5
8	362	Bailey, George L.	3 con	s hf 10	F. S.	5
9	376	Bryant, R. S.	3 con	pt s hf 16	tenant	5
10	441	Brodie, John	3 con	n hf 1	owner	J 4
11	280	Currie, Robert	1 con	w hf n hf 3	owner	4
12	308	Craig, John	2 con	s hf 7	owner	J 4
13	309	Craig, John A.	2 con	s hf 7	F. S.	4
14	338	Cucksey, George	2 con	e hf n hf 16	tenant	J 5
15	349	Currie, Nathaniel	3 con	e hf s hf 2	owner	4
16	350	Currie, Nathaniel F.	3 con	w hf s hf 2	owner	4
17	353	Currie, Samuel	3 con	s hf 5	owner	J 4
18	367	Childs, William	3 con	w hf w hf s hf 14	owner	5

Conse- cutive.	No. on Roll.	NAME.	CON. OR RANGE.	LOT OR PART LOT.		P. O.
55	312	Hurdle, Edgar	2 con	s hf 10	owner	J 4
56	313	Haskel, Wallace	2 con	e hf s hf 12	tenant	J 5
57	355	Henderson, James	3 con.	n pt w pt s $\frac{1}{2}$ 4 & e pt s $\frac{1}{2}$ 4	owner	J 4
58	356	Henderson, Chris'r	3 con	w hf s hf 5	owner	J 4
59	357	Henderson, W. J.	3 con	w hf s hf 6	owner	J 4
60	359	Haggerty, William	3 con	e hf s hf 9	owner	J 5
61	360	Haggerty, Daniel	3 con	w hf s hf 9	owner	J 5
62	408	Heggs, George	3 con	w hf n hf 12	owner	J 5
63	411	Harris, George	3 con	w hf n hf 14	owner	J 5
64	427	Haskell, James	4 con.	e hf e hf s hf 9	tenant	J 5
65	397	Innes, George	3 con	w hf n hf 6	owner	J 5
66	399	Innes, William	3 con	n hf 8	owner	J 4
67	425	Innes, William jr.	4 con	e hf s hf 8	owner	J 4
68	290	Kelly, Timothy	1 con	w hf n hf 10	owner	J 5
69	316	King, Charles	2 con.	n pt s hf 13	owner	J 5
70	329	Knight, William	2 con	e hf n hf 4	owner	J 4
71	337	King, Charles	2 con	e hf n hf 15	owner	J 5
72	363	King, Charles	3 con	s hf 11	owner	J 5
73	364	King, William	3 con	s hf 11	F. S.	J 5
74	404	Kelly, John	3 con	w hf n hf 11	tenant	J 5
75	414	King, Daniel	3 con	n hf 16	owner	J 5
76	272	Leech, Samuel	1 con	s hf s hf 12	owner	J 5
77	291	Leech, Edward	1 con	e hf 11	owner	J 5
78	261	Munro, George	1 con	s hf 5	owner	J 4
79	262	Munro, John W.	1 con	s hf 5	F. S.	J 4
80	263	Munro, Alexander	1 con	e hf s hf 6	owner	J 4
81	412	Mitchell, John	3 con	e hf n hf 15.	owner	J 5
82	413	Mitchell, Duncan	3 con	w hf n hf 15	owner	J 5
83	420	Mitchell, Peter	4 con	s hf 4	owner	J 4
84	421	Mitchell, Duncan	4 con	s hf 4	F. S.	J 4
85	423	Munro, Donald	4 con	s hf 6	owner	J 4
86	444	Munro, William	4 con	n hf 4	owner	J 4
87	446	Mitchell, John	4 con	n hf 6	owner	J 4
88	265	McPherson, John	1 con	e hf s hf 7	owner	J 4
89	286	McCallum, Duncan	1 con	e hf n hf 7	owner	J 4

	P. O.	Conservative.	No. on Roll.	NAME.	CON. OR RANGE.	LOT OR PART LOT.		P. O.
owner	J 4		90	287 McCallum, Philip	1 con	w hf n hf 7	owner	J 4
tenant	5		91	295 McCully, Erwin	1 con	w hf n hf 13	tenant	5
owner	J 4		92	306 McCutcheon, Alex'r	2 con	e hf 5	owner	J 4
owner	4		93	320 McCallum, Duncan	1 con	r 6	occup.	5
owner	4		94	348 McCallum, Duncan	3 con	s hf 1	owner	J 4
owner	5		95	354 McIntyre, William	3 con	e hf s hf 6	owner	J 4
owner	J 5		96	357 McRae, Philip	3 con	e hf s hf 7	owner	4
owner	5		97	389 McCallum, Duncan	3 con	n hf 1	owner	J 4
owner	J 5		98	390 McCallum, Zach.	3 con	n hf 1	owner	J 4
tenant	5		99	393 McLarty, Hector	3 con	e hf n hf 4	owner	J 4
			100	402 McConnell, John J.	3 con	n hf 10	owner	J 5
			101	403 McRae, Finley jr.	3 con	e hf n hf 11	owner	J 5
owner	5		102	405 McRae, Finley sr.	3 con	w hf n hf 11	owner	5
owner	J 4		103	406 McRae, Duncan	3 con	e hf n hf 12	tenant	5
owner	4		104	407 McIntyre, Archibald	3 con	w hf n hf 12	tenant	5
			105	419 McLarty, Malcolm	4 con	s hf 2	owner	J 4
			106	424 McNeil, Neil	4 con	s hf 7	owner	J 4
			107	431 McConnell, John	4 con	w pt s hf 12	owner	5
owner	J 5		108	432 McConnell, Robert	4 con	s hf 13	tenant	J 5
owner	5		109	447 McNeil, Malcolm	4 con	n hf 7 (see Div. 4)	owner	J 4
owner	J 4		110	448 McDonald, John	4 con	n hf 10.	owner	J 5
owner	J 5		111	450 McIntyre, Malcolm	4 con	w pt e hf n hf 12	owner	5
owner	5		112	455 McDonald Arthur	4 con	e hf n hf 15 (see Div. 4)	owner	J 5
F. S.	5							
tenant	5							
owner	J 5		113	249 Newport, William	1 con	pt s hf 1	owner	4
			114	326 Peachey, Josiah	2 con	pt n hf 1	tenant	J 4
owner	5		115	336 Patterson, James	2 con	n hf 13	owner	J 5
owner	5		116	436 Farrott, George	4 con	w hf e hf s hf 14	owner	4
			117	289 Raycroft, Richard	1 con	e hf n hf 10	owner	J 5
owner	4		118	292 Raycroft, Elias	1 con	w hf n hf 11	owner	5
F. S.	J 4		119	443 Robertson, William	4 con	n hf 3	owner	4
owner	J 4							
owner	J 5							
owner	5		120	373 Smith, John D.	1 con	pt s hf 1, sub lot 5	tenant	4
owner	J 4		121	260 Stinson, Richard	1 con	s w cor s hf 3 &c.	owner	J 4
F. S.	4		122	273 Scrimshaw, George	1 con	n hf s hf 12	owner	5
owner	J 4		123	279 Siddall, Francis	1 con	e hf n hf 3	owner	J 4
owner	J 4		124	307 Stinson, John	2 con	6	owner	J 4
owner	J 4		125	314 Simpson, James	2 con	e hf s hf 12	owner	4
			126	317 Swift, J. R.	2 con	s hf 14	owner	5
			127	327 Stinson, James	2 con	n hf 2	owner	J 4
owner	J 4		128	328 Samson, Benjamin	2 con	n hf 3	owner	J 4
owner	J 4		129	330 Stinson, Richard	2 con	w hf n hf 4	owner	J 4

129.

Conse- cutive.	No. on Roll.	NAME.	CON. OR RANGE.	LOT OR PART LOT.		P. O.
130	351	Samson, Benjamin	3 con	s hf 3	tenant	4
131	352	Simpson, William J.	3 con	s hf 3	owner	J 4
132	398	Sutherland, Alex'r	3 con	w hf 7	owner	J 4
133	410	Scott, James	4 con	w hf s hf 14	owner	
134	21	Thomson, Andrew	2 con	w hf s hf 12 (see Div. 2)	owner	1
135	274	Telfer, John	1 con	s hf 13	owner	J 5
136	264	Weekes, John	1 con	w hf s hf 6	owner	J 4
137	266	Walker, James H.	1 con	w hf s hf 7	owner	J 4
138	271	Winger, John W.	1 con	s hf 10	tenant	5
139	278	Walker, John S.	1 con	e hf n hf 2	owner	4
140	281	Walker, Atcheson	1 con	pt n hf 4 (see Div. 2)	owner	J 4
141	283	Walker, Mitchell	1 con	n hf 5	owner	J 4
142	284	Walker, Isaac	1 con	n hf 5	F. S.	4
143	285	Walker, Mitchell E.	1 con	n hf 5	F. S.	4
144	304	Walker, Mark	2 con	s hf 2	owner	J 4
145	305	Walker, Simpson	2 con	pt s hf 4	owner	J 4
146	315	Winship, Rothwell	2 con	s pt s hf 13	owner	J 5
147	394	Walker, James	3 con	w hf n hf 4.	owner	J 4
148	395	Walker, Ebenezer	3 con	n hf 5	owner	4
149	396	Walker, Christopher	3 con	n hf 5	occupant	J 4
150	456	Wilson, Gilbert	4 con	w hf n hf 15	owner	5

150

PART II.—Persons entitled to vote at Municipal Elections only.

Conse- cutive.	No. on Roll.	NAME.	CON. OR RANGE.	LOT OR PART LOT.		P. O.
1	374	Haggith, Thomas	3 con	pt s hf 16	owner	5
2	449	Hillman, George	4 con	e pt n hf 12	owner	5
3	375	McDonald, Robert	3 con	pt s hf 16	owner	5
4	400	McAlpine, Alex'r	3 con	s pt n hf 9	owner	4
5	248	Rathburn, Isaac	1 con	pt s e cor s hf 1	owner	4
6	252	Tait, John	1 con	pt s hf 1	owner	4

PART III.—Persons entitled to vote at Elections to the Legislative Assembly only.

(None.)

tenant 4
owner J 4
owner J 4
owner

P. O.

owner 1
owner J 5

owner J 4
owner J 4
tenant 5
owner 4
owner J 4
owner J 4
F. S. 4
F. S. 4
owner J 4
owner J 4
owner J 5
owner J 4
owner 4
occupant J 4
owner 5

al Elections

owner 5
owner 5
owner 5
owner 4
owner 4
owner 4

P. O.

to the Legis-

Polling Sub-Division No. 4,

Comprising that part of the Township of Mosa lying and being north of road allowance between the Fourth and Fifth Concessions, and from the Town-line between the Townships of Ekfrid and Mosa, to the Line between Lots numbered Sixteen and Seventeen.

PART I.—Persons entitled to vote at BOTH Municipal Elections and Elections to the Legislative Assembly.

Conse- cutive.	No. on Roll.	NAME.	CON. OR RANGE.	LOT OR PART LOT.	P. O.
1	519	Booth, John H.	6 con	13	owner J 5
2	602	Baxter, Malcolm	9 con	n hf 1	owner J 7
3	467	Corbett, William	5 con	s hf 6	owner J 4
4	473	Clements, Patrick	5 con	e hf s hf 11	owner 5
5	476	Carmichael, Arch'd	5 con	e pt w hf s hf 13	owner 6
6	499	Campbell, Hugh	5 con	w hf n hf 13	owner 6
7	502	Clements, Thomas	5 con	s hf n hf 16	owner J 5
8	503	Clements, Henry	5 con	n hf n hf 16	owner 5
9	508	Crawford, John	6 con	s hf 3	owner 7
10	556	Campbell, Duncan	7 con	n hf 3	owner 7
11	557	Campbell, Donald	7 con	n hf 3	F. S. 7
12	569	Chisholm, Donald	8 con	s hf 3	owner 7
13	570	Chisholm, William	8 con	s hf 3	F. S. 7
14	582	Campbell, Duncan	8 con	n hf 2	owner J 7
15	616	Campbell, Duncan	10 con	e hf 5	owner J 8
16	618	Carswell, Neil	10 con	6	owner J 6
17	627	Campbell, William	11 con	gore 4	owner 8
18	628	Campbell, John M.	11 con	gore 4	F. S. 8
19	930	Campbell, Neil	11 con	n hf 3	owner J 8
20	521	Douglas, James	6 con	15	owner J 5
21	522	Deware, Alexander	6 con	n hf 1	owner 7
22	523	Deware, Alex'r jr.	6 con	n hf 1	F. S. 7
22	586	Deware, John	8 con	n hf 9	owner J 6
24	621	Downie, Finlay	10 con	n hf 3	owner J 8

Conse- cutive.	No. on Roll.	NAME.	CON. OR RANGE.	LOT OR PART LOT.		P. O.
25	622	Downie, Malcolm	10 con	n hf 4	owner	J 8
26	615	Evans, James	10 con.	s hf 4	tenant	J 8
27	500	Fletcher, Charles	5 con	e hf n hf 15	owner	6
28	501	Fletcher, Daniel	5 con	w hf n hf 15	owner	J 5
29	541	Felker, Samuel	6 con	n hf 12	owner	J 6
30	564	Ferguson, Donald	7 con	n hf 9	owner	J 6
31	571	Ferguson, Donald	8 con	e hf s hf 5	owner	J 7
32	575	Ferguson, Alexander	8 con	s hf 9	owner	6
33	605	Ferguson, Donald	9 con	w hf n hf s hf 3	owner	J 7
34	606	Ferguson, Peter	9 con	w hf n hf s hf 3	owner	J 7
35	613	Ferguson, Hugh	10 con	e hf s hf 1	owner	J 7
36	614	Ferguson, Hugh	10 con	s hf 3	owner	J 8
37	619	Ferguson, Alex'r	10 con	n hf 1	occupy.	J 8
38	620	Ferguson, Donald	10 con	n hf 1	occupy.	J 8
39	623	Ferguson, Alex'r	11 con	s hf 2 and 10 con, n hf 2	owner	J 8
40	531	Gates, William	6 con	n hf 7	tenant	6
41	532	Gates, Joseph	6 con	n hf 7	tenant	J 6
42	565	Graham, Archibald	7 con	n hf 11	owner	J 6
43	479	Hillman, Neil	5 con	w hf s hf 14	owner	6
44	497	Hillman, Reuben	5 con	w hf n hf 12	owner	6
45	482	Kelly, John	5 con	w pt s hf 16	owner	5
46	483	Kelly, Stephen	5 con	w pt s hf 16	owner	5
47	469	Livingston, Alex'r	5 con	s hf 8	owner	J 4
48	535	Livingston, Arch'd	6 con	s e cor n hf 9	tenant	6
49	551	Leitch, Malcolm	7 con	s hf 9	owner	J 6
50	567	Leitch, Alevander M	8 con	e hf s hf 2	owner	J 7
51	568	Leitch, Neil	8 con	w hf s hf 2	owner	7
52	585	Leitch, Neil	8 con	n hf 8	owner	J 7
53	617	Livingston, John	10 con	w hf 5	owner	J 8
54	624	Livingston, Neil	11 con	e hf s hf 3	owner	J 8
55	625	Livingston, Dugald	11 con	w hf s hf 3	owner	J 8
56	626	Livingston, Duncan	11 con	w hf s hf 3	owner	8
57	463	Munro, Dugald L.	5 con	s hf 3	owner	J 4
58	496	Mitchell, Neil	5 con	w hf n hf 11	owner	6
59	498	Margerson, Emanuel	5 con	e hf n hf 13	owner	6
60	506	Munro, Malcolm C.	6 con	s hf 1	owner	J 7
61	513	Mitchell, Duncan	6 con	w hf s hf 8	owner	J 6
62	542	Munro, Malcolm	7 con	s hf 1	owner	J 7
63	543	Munro, Archibald	7 con	s hf 1	F. S.	7
64	546	Munro, Neil	7 con	w hf s hf 3	owner	J 7

Corse or cutive.	No. on Roll.	NAME.	CON. OR RANGE.	LOT OR PART LOT.		P. O.
65	554	Munro, Hugh	7 con	n hf 1	owner	J 7
66	555	Munro, Colin	7 con	n hf 2	owner	J 7
67	603	Munro, John	9 con	n hf 2	owner	J 7
68	604	Munro, Archibald	9 con	n hf 2	F. S.	J 7
69	607	Mitchell, William	9 con	n hf 4	owner	J 7
70	622	Munro, Archibald	11 con	s hf 1	owner	J 8
71	447	McNeil, Malcolm	5 con	s hf 10 (see Div. 3	owner	
72	455	McDonald, Arthur	5 con	n hf 14 (see Div. 5)	owner	J 5
73	462	McVicar, Archibald	5 con	s hf 1	owner	J 4
74	464	McKellar, Arch. B.	5 con	s hf 4	owner	J 4
75	468	McNeil, Alexander	5 con	s hf 7	owner	J 4
76	470	McDonald, Jas. sr.	5 con	s hf 9	owner	J 6
77	471	McDonald, Jas. jr.	5 con	s hf 9	F. S.	J 6
78	472	McDonald, Dugald	5 con	s hf 9	F. S.	J 6
79	480	McDonald, Duncan	5 con	e hf w hf s hf 15	owner	J 6
80	481	McDonald, Robert	5 con	e pt s $\frac{1}{2}$ 16 & w $\frac{1}{2}$ w $\frac{1}{2}$ s $\frac{1}{2}$ 15	owner	J 6
81	485	McLachlan, Alex'r	5 con	n hf 1	owner	J 4
82	486	McLachlan, Hugh	5 con	n hf 1	F. S.	J 4
83	487	McIntyre, Arch'd	5 con	2	owner	J 4
84	488	McIntyre, Neil	5 con	n hf 3	tenant	J 4
85	489	McNeil, Hugh	5 con	n hf 3	owner	J 4
86	490	McLachlan, John	5 con	n hf 4	occupy.	J 4
87	491	McTavish, John	5 con	pt n hf 5	owner	J 4
88	492	McTavish, Dugald	5 con	pt n hf 5	F. S.	J 4
89	493	McTavish, Hugh	5 con	pt n hf 5	owner	J 6
90	494	McIntyre, Duncan	5 con	n hf 6	owner	J 6
91	495	McIntyre, Colin	5 con	n hf 9	owner	J 6
92	507	McAlpine, John	6 con	s hf 2	owner	J 7
93	508	McAlpine, Alex'r	6 con	s hf 5	owner	J 7
94	510	McLachlan, Hugh	6 con	s hf 4	owner	J 7
95	514	McLean, Hector	6 con	s hf 9	owner	J 6
96	515	McLean, Allan	5 con	n hf 8	owner	J 6
97	516	McLean, Lachlan	6 con	s hf 10	owner	J 6
98	517	McLachlan, Duncan	6 con	s hf 11	owner	J 6
99	518	McLarty, Malcolm	6 con	s hf 12	owner	J 6
100	524	McCallum, John	6 con	n hf 2	owner	J 7
101	525	McCallum, Duncan	6 con	n hf 3	owner	J 7
102	526	McTavish, Alex'r	6 con	n hf 4	owner	J 6
103	527	McTavish, John A.	6 con	n hf 4	F. S.	J 6
104	528	McIntyre, George	6 con	n hf 5	owner	J 7
105	529	McIntyre, Colin	6 con	n hf 5	F. S.	J 7
106	536	McDonald, John	6 con	pt n hf 9	tenant	J 6
107	537	McVicar, Donald	6 con	n hf 10	owner	J 6
108	538	McVicar, Archibald	6 con	n hf 10	F. S.	J 6
109	539	McLean, Donald	6 con	n hf 11	tenant	J 6
110	540	McLachlan, John	6 con	n hf 11	owner	J 5
111	544	McIntyre, Hugh	7 con	s hf 2	owner	J 7

Consr- ative.	No. on Roll.	NAME.	CON. OR RANGE.	LOT OR PART LOT.		P. O.
112	545	McIntyre, Arch'd H.	7 con	s hf 2	F. S.	7
113	547	McLachlan, Malcolm	7 con	s hf 4	owner J	7
114	552	McVicar, Neil	7 con	s hf 12	owner J	6
115	558	McTavish, Alex. F.	7 con	n hf 4	owner J	7
116	559	McVicar, Nevin	7 con	n hf 5	owner J	7
117	560	McTavish, John F.	7 con	n hf 6	owner J	7
118	561	McAlpine, Archibald	7 con	n hf 7	owner	7
119	562	McAlpine, Donald	7 con	n hf 7	F. S.	7
120	563	McAlpine, Robert	7 con	n hf 8	owner	6
121	566	McArthur, John	7 con	n hf 12	owner J	6
122	572	McNicar, Malcolm	8 con	w hf s hf 5	owner J	7
123	573	McAlpine, Donald R.	8 con	s hf 7	owner J	7
124	574	McAlpine, Arch'd	8 con	s hf 8	owner J	6
125	576	McColl, John	8 con	gore 10	owner J	6
126	577	McColl, Archibald	8 con	gore 10	owner	6
127	578	McDonald, James	8 con	gore 11	owner J	5
128	579	McVicar, Alexander	8 con	n hf 7	owner J	7
129	580	McLachlan, Hugh sr.	8 con	pt n hf 1	owner J	7
130	581	McLachlan, Hugh jr.	8 con	pt n hf 1	F. S.	7
131	583	McLean, Donald	8 con	n hf 3	owner	7
132	584	McLean, Alexander	8 con	n hf 3	F. S. J	7
133	587	McLachlan, Duncan	9 con	s hf 1	owner	7
134	588	McLachlan, John	9 con	s hf 1	F. S.	7
135	589	McLachlan, Donald	9 con	s hf 1	F. S.	7
136	590	McLean, Malcolm	9 con	s pt w pt s hf 3	owner J	7
137	592	McKellar, Malcolm	9 con	s hf 5	owner J	7
138	593	McKellar, John	9 con	s hf 5	F. S.	7
139	594	McKellar, Duncan	9 con	s hf 5	F. S.	7
140	596	McKellar, Neil	9 con	s hf 7	owner	7
141	597	McKellar, Dugald	9 con	s hf 7	F. S.	7
142	598	McKellar, Hugh	9 con	s hf 7	F. S.	7
143	599	McKellar, Peter	9 con	s hf 7	F. S.	7
144	600	McKellar, John	9 con	s hf 7	F. S.	7
145	601	McAlpine, Hugh	9 con	8	owner J	7
146	611	McKellar, John J.	9 con	n hf 7	owner J	8
147	612	McKellar, Dugald J.	9 con	n hf 7	owner J	8
148	629	McIntyre, Malcolm	11 con	n hf 2	owner J	8
149	631	McPhail, Dugald	12 con	pt 1	owner	8
150	632	McKellar, Dugald E.	12 con	gore 2 &c.	owner	8
151	474	Oldrieve, John	5 con	w hf s hf 11	owner	4
152	465	Parish, Solomon	5 con	s hf 5	occupt.	4
153	466	Parish, Solomon C.	5 con	s hf 5	occupt.	4
154	591	Parish, James	9 con	s hf 4	owner J	7
155	533	Quick, William	6 con	pt n hf 8	owner J	6
156	534	Quick, William J.	6 con	pt n hf 8	F. S.	6

F. S. 7
 wner J 7
 wner J 6
 wner J 7
 wner J 7
 wner J 7
 wner J 7
 F. S. 7
 wner 6
 wner J 6
 wner J 7
 wner J 7
 wner J 7
 wner J 6
 wner J 6
 wner J 6
 wner J 5
 wner J 7
 wner J 7
 F. S. 7
 wner 7
 F. S. J 7
 wner 7
 F. S. 7
 F. S. 7
 wner J 7
 wner J 7
 F. S. 7
 F. S. 7
 wner 7
 F. S. 7
 F. S. 7
 wner J 7
 wner J 8
 wner J 8
 wner J 8
 wner 8
 wner 8
 wner 4
 wner 4
 wner 4
 wner J 7
 wner J 6
 F. S. 6

Codse- cutive.	No. on Roll.	NAME.	CON. OR RANGE.	LOT OR PART LOT.		P. O.
157	475	Saylor, Samuel	5 con	e hf s hf 13	owner	J 5
158	511	Secord, John	6 con	s hf 6	owner	J 4
159	512	Secord, George A.	6 con	s hf 6	owner	J 4
160	520	Sheppard, John	6 con	s hf 14	owner	J 5
161	530	Serves, P. C.	6 con	n hf 6	owner	J 6
162	595	Shields, Rolland H.	9 con	s hf 6	owner	J 7
163	610	Shields, James	9 con	n hf 6	owner	J 7
164	478	Wilson, Thomas	5 con	e hf s hf 14	owner	6
165	548	Walker, Hugh L.	7 con	s hf 7	occup.	6
166	549	Walker, Duncan L.	7 con	s hf 7	occup.	6
167	550	Walker, John	7 con	s hf 7	owner	

PART II.—Persons entitled to vote at Municipal Elections only.

1	477	Wilson, Thomas	5 con	w pt s hf 13	owner	6
---	-----	----------------	-------	--------------	-------	---

PART III.—Persons entitled to vote at Elections to the Legislative Assembly only.

(None.)

Total number of qualified Jurors appearing on this List..... 290

I, ANDREW WILSON, Clerk of the Municipality of the Township of Mosa, in the County of Middlesex, do hereby certify that Parts I and III of the foregoing List constitute a correct List for the year 1883, of all persons appearing by the last Revised Assessment Roll of the said Municipality to be entitled to vote at Elections for members to the Legislative Assembly, and that Parts I and II constitute a correct List for the said year of all persons appearing by the said Roll to be entitled to vote at Municipal Elections in said Municipality, and I hereby call upon all Electors to examine said List, and if any omissions or other errors are perceived therein to take immediate proceedings to have the said errors corrected according to law.

A copy of such List was first posted up in my office at Glencoe on the 8th day of August, 1883.

ANDREW WILSON,
 Clerk of the said Municipality.

Dated this 8th day of August, 1883.

