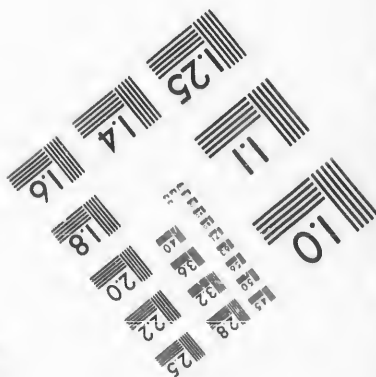
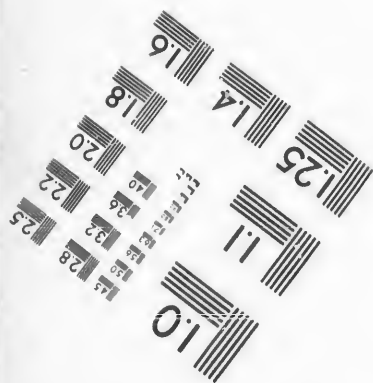
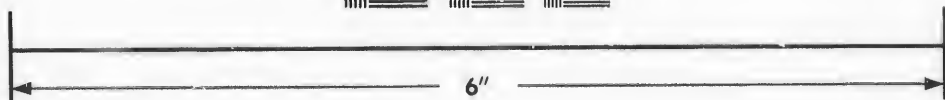
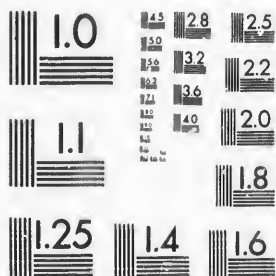

**IMAGE EVALUATION
TEST TARGET (MT-3)**



**Photographic
Sciences
Corporation**

23 WEST MAIN STREET
WEBSTER, N.Y. 14580
(716) 872-4503

**CIHM/ICMH
Microfiche
Series.**

**CIHM/ICMH
Collection de
microfiches.**



Canadian Institute for Historical Microreproductions / Institut canadien de microreproductions historiques

© 1987

Technical and Bibliographic Notes/Notes techniques et bibliographiques

The Institute has attempted to obtain the best original copy available for filming. Features of this copy which may be bibliographically unique, which may alter any of the images in the reproduction, or which may significantly change the usual method of filming, are checked below.

L'Institut a microfilmé le meilleur exemplaire qu'il lui a été possible de se procurer. Les détails de cet exemplaire qui sont peut-être uniques du point de vue bibliographique, qui peuvent modifier une image reproduite, ou qui peuvent exiger une modification dans la méthode normale de filmage sont indiqués ci-dessous.

Coloured covers/
Couverture de couleur

Covers damaged/
Couverture endommagée

Covers restored and/or laminated/
Couverture restaurée et/ou pelliculée

Cover title missing/
Le titre de couverture manquant

Coloured maps/
Cartes géographiques en couleur

Coloured ink (i.e. other than blue or black)/
Encre de couleur (i.e. autre que bleue ou noire)

Coloured plates and/or illustrations/
Planches et/ou illustrations en couleur

Bound with other material/
Relié avec d'autres documents

Tight binding may cause shadows or distortion along interior margin/
La reliure serrée peut causer de l'ombre ou de la distorsion le long de la marge intérieure

Blank leaves added during restoration may appear within the text. Whenever possible, these have been omitted from filming/
Il se peut que certaines pages blanches ajoutées lors d'une restauration apparaissent dans le texte, mais, lorsque cela était possible, ces pages n'ont pas été filmées.

Additional comments:
Commentaires supplémentaires:

Coloured pages/
Pages de couleur

Pages damaged/
Pages endommagées

Pages restored and/or laminated/
Pages restaurées et/ou pelliculées

Pages discoloured, stained or foxed/
Pages décolorées, tachetées ou piquées

Pages detached/
Pages détachées

Showthrough/
Transparence

Quality of print varies/
Qualité inégale de l'impression

Includes supplementary material/
Comprend du matériel supplémentaire

Only edition available/
Seule édition disponible

Pages wholly or partially obscured by errata slips, tissues, etc., have been refilmed to ensure the best possible image/
Les pages totalement ou partiellement obscurcies par un feuillet d'errata, une pelure, etc., ont été filmées à nouveau de façon à obtenir la meilleure image possible.

This item is filmed at the reduction ratio checked below/
Ce document est filmé au taux de réduction indiqué ci-dessous.

10X	14X	18X	22X	26X	30X
<input type="checkbox"/>	<input type="checkbox"/>	<input type="checkbox"/>	<input checked="" type="checkbox"/>	<input type="checkbox"/>	<input type="checkbox"/>
12X	16X	20X	24X	28X	32X

The copy filmed here has been reproduced thanks to the generosity of:

D. B. Weldon Library
University of Western Ontario
(Regional History Room)

The images appearing here are the best quality possible considering the condition and legibility of the original copy and in keeping with the filming contract specifications.

Original copies in printed paper covers are filmed beginning with the front cover and ending on the last page with a printed or illustrated impression, or the back cover when appropriate. All other original copies are filmed beginning on the first page with a printed or illustrated impression, and ending on the last page with a printed or illustrated impression.

The last recorded frame on each microfiche shall contain the symbol \rightarrow (meaning "CONTINUED"), or the symbol ∇ (meaning "END"), whichever applies.

Maps, plates, charts, etc., may be filmed at different reduction ratios. Those too large to be entirely included in one exposure are filmed beginning in the upper left hand corner, left to right and top to bottom, as many frames as required. The following diagrams illustrate the method:

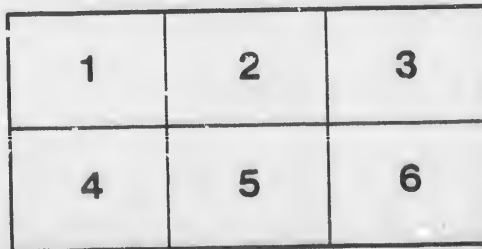
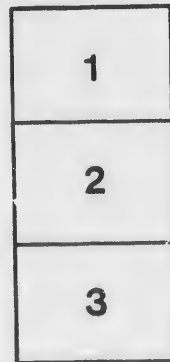
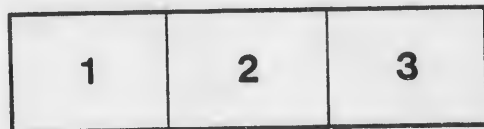

L'exemplaire filmé fut reproduit grâce à la générosité de:

D. B. Weldon Library
University of Western Ontario
(Regional History Room)

Les images suivantes ont été reproduites avec le plus grand soin, compte tenu de la condition et de la netteté de l'exemplaire filmé, et en conformité avec les conditions du contrat de filmage.

Les exemplaires originaux dont la couverture en papier est imprimée sont filmés en commençant par le premier plat et en terminant soit par la dernière page qui comporte une empreinte d'impression ou d'illustration, soit par le second plat, selon le cas. Tous les autres exemplaires originaux sont filmés en commençant par la première page qui comporte une empreinte d'impression ou d'illustration et en terminant par la dernière page qui comporte une telle empreinte.

Un des symboles suivants apparaîtra sur la dernière image de chaque microfiche, selon le cas: le symbole \rightarrow signifie "A SUIVRE", le symbole ∇ signifie "FIN".

Les cartes, planches, tableaux, etc., peuvent être filmés à des taux de réduction différents. Lorsque le document est trop grand pour être reproduit en un seul cliché, il est filmé à partir de l'angle supérieur gauche, de gauche à droite, et de haut en bas, en prenant le nombre d'images nécessaire. Les diagrammes suivants illustrent la méthode.

VOTERS' LIST

--OF THE--

MUNICIPALITY

--OF--

PETERSVILLE

--FOR--

THE YEAR 1879.

LONDON, ONT.:

FREE PRESS PRINTING COMPANY, RICHMOND STREET.

1879

Filed Sept 17/79
84



VOTERS' LIST

—OF THE—

Municipality of Peter'sville

FOR 1879.

POLLING SUB-DIVISION No. 1,
Comprising the Whole of the Village North of Blackfriars
and Paul Streets.

PART FIRST.

Persons Entitled to Vote at both Municipal Elections and Elections to
the Legislative Assembly :

<i>Juror.</i>	<i>No. on Roll.</i>	<i>Name.</i>	<i>Street.</i>	<i>Owner or Tenant.</i>
	J 338	Armstrong C. B.	2 Napier west	owner
	X 479	Aylesworth Richard.	part 16 North Branch Mills	tenant
	14	Butler Charles	part 17 Oxford south	tenant
	J 347	Barham Thomas	10 Blackfriars north	owner
	X 360	Bridges Edward P.	part 21 & 22 Ann south	tenant
	J 378	Bailey William	part 37 & 38 Ann south	tenant
	J 386	Bowman John	42 Ann south	owner
	X 392	Bache Benjamin A.	46 Ann south	tenant
	X 398	Bartor Andrew	part 50 & 51 Ann south	tenant
	466	Baxter H A.	4 Saunby north	owner
	481	Becher Henry C R.	The Island	owner
	5	Charlton Edward	1 Oxford north	owner
	X 11	Creeedy Henry	part 17 Oxford south	tenant
	J 336	Collins Daniel	1 & 41 Napier east	owner
	J 343	Claypole William	6 Blackfriars north	tenant

VOTERS' LIST OF THE VILLAGE OF PETERSVILLE.

<i>Juror.</i>	<i>No. on Roll.</i>	<i>Name.</i>	<i>Street.</i>	<i>Owner or Tenant.</i>
	344	Carling Hon John	6 Blackfriars north	owner
	345	Carling Thomas H.	6 Blackfriars north	owner
J	348	Cooper Neil	11 Blackfriars north	tenant
X	361	Crockett John	part 21 & 22 Ann south	tenant
X	372	Campbell James	part 28 & 29 Ann south	owner
J	375	Chapman William	32 Ann south	tenant
X	390	Coombs John	part 45 Ann north	tenant
X	410	Crooks John	66 John west	owner
X	419	Calver George	75 William east	owner
J	466	Crowther Joseph	4 Saunby north	tenant
X	461	Clark Henry	20 Saunby north	owner
J	473	Cushing William	part 16 Wharnclyffe east	owner
J	477	Challond George	part 1 Mill north	owner
J	335	Delargy Patrick	part 1 Blackfriars north	tenant
	338	Dinsmore Abraham	2 Napier west	tenant
	344	Dalton Joshua D.	7 Blackfriars north	owner
X	355	Dempsey Richard	19 Blackfriars north	tenant
J	370	Duff Peter	28 & 29 Ann south	tenant
J	409	Daniells James	65 John west	owner
J	410	Daniells William	65 John west	tenant
J	465	Davidson Thomas	3 Saunby north	owner
J	340	Evans John	3 Blackfriars north	owner
	367	Elson John	26 Ann south	tenant
X	468	Edwards Edward	part 4 Saunby north	owner
	474	Elson William	part 16 Wharnclyffe east	owner
J	475	Essery Matthew	2 Mill north	owner
X	21	Flannery William	10 & 11 Caroline south	owner
X	365	Fawkes George	25 Ann south	owner
X	414	Fox Peter	70 John west	tenant
X	434	Fisher Samuel	5 Gunn west	tenant
	7	Gower Stephen L.	2 Oxford north	owner
22		Glass Samuel	part 17 Wharnclyffe west	owner

VOTERS' LIST OF THE VILLAGE OF PETERSVILLE.

	No. on Juror. Roll.	Name.	Street.	Owner or Tenant.
	J 346	Gahan Henry B.	9 Blackfriars north	tenant
	J 350	Geen Thomas	13 Blackfriars north	tenant
	J 376	Gibson Robert	33 & 34 Ann south	owner
	J 379	Gibson George	39 Ann south	owner
	X 380	Gunn Alexander	40 Ann south	tenant
	X 386	George Charles	42 Ann north	tenant
	X 388	Gowan Charles	44 Ann north	tenant
	J 402	Gibson Samnel	58 & 59 Queen north	owner
	X 405	Goldie John	62 John west	tenant
	X 406	Gregory Alfred	63 John west	tenant
	X 420	Greenway William H.	76 William east	owner
	X 437	Glass Chester	8 & 9 Gunn east	owner
	X 442	Glass David	part 4 & 5 Oxford north	owner
	X 445	Grant Peter	1 & 2 Saunby north	owner
	J 475	Gammage James	2 Mill north	owner
	J 15	Hartson Hamilton	part 17 Wharnccliffe west	owner
	23	Harris George B.	part 17 Wharnccliffe west	owner
	J 353	Humphrey Robert	14 Blackfriars north	owner
	J 373	Houghton Edward	30 Ann south	owner
	J 412	Hardy Edward	68 John west	owner
	X 421	Hudson John	77 William east	owner
	X 433	Hammond Levi	4 Gunn west	owner
	J 452	Hurley Jeremiah	5 Saunby south	owner
	J 453	Hebblethwaite John	6 Saunby south	tenant
	X 457	Hoolihan Francis	6 Wharnccliffe east	owner
	X 341	Impett Thomas	4 & 5 Blackfriars north	tenant
	J 369	Irvine William	28 & 29 Ann south	owner
	J 3	Jones William	2 Grosvenor south	tenant
	X 337	Johns Elijah	part 2 Napier west	tenant
	X 359	Jolly George C.	part 21 & 22 Ann south	tenant
	J 449	Jones William	1, 2 & 3 Saunby south	tenant
	X 395	Kenny Andrew	48 Ann north	owner
	J 447	Keenan Paul	2 Wharnccliffe east	owner

VOTERS' LIST OF THE VILLAGE OF PETERSVILLE.

<i>Juror.</i>	<i>No. on Roll.</i>	<i>Name.</i>	<i>Street.</i>	<i>Owner or Tenant.</i>
J	333	Lord Robert.....	part 1 Blackfriars north.....	tenant
J	344	Loughnane Patrick.....	7 Blackfriars north.....	tenant
X	355	Leigh Ralph.....	19 Blackfriars north.....	owner
X	356	Leigh John B.....	19 Blackfriars north.....	owner
J	438	Loughrey William.....	10 & 11 Gunn east.....	owner
J	463	Lethbridge John.....	22 & 23 Saunby north.....	owner
J	469	Lawrence William.....	4 Wharncliffe east.....	tenant
J	470	Lawrence Walter.....	4 Wharncliffe east.....	owner

	22	Meek Thomas.....	17 Wharncliffe west.....	owner
	341	Murray R S.....	4 & 5 Blackfriars north.....	owner
X	382	Moore George.....	40 Ann south.....	tenant
J	375	Mercer William.....	32 Ann south.....	owner
J	411	Moulds Thomas.....	67 John west.....	owner
J	432	Moore William.....	1, 2 & 3 Oxford north.....	owner

J	1	McDonald D C.....	s 1/2 1 s Grosvenor.....	owner
	2	McDonald A J B.....	n 1/2 1 s Grosvenor.....	owner
J	12	McCarthy Patrick.....	17 s Oxford.....	owner
X	16	McArthur Malcolm.....	4, 5 & 6 Wharncliffe west.....	owner
J	358	McDonald Jeremiah.....	21 & 22 Ann south.....	owner
	371	McKay D W B.....	part 28 & 29 Ann south.....	tenant
X	394	McCue Patrick.....	47 Ann north.....	tenant
	399	McRoberts William.....	52 Queen south.....	tenant
J	415	McGuire George J.....	71 John west.....	tenant

	8	Nixon Joseph.....	3 Oxford north.....	owner
	24	Nichol John.....	part 17 Wharncliffe west.....	owner
J	424	Nixon William.....	part 80 William east.....	tenant

	4	Peters John.....	2 Grosvenor south.....	owner
	5	Peters F W.....	2 Grosvenor south.....	owner
	6	Peters William.....	2 Grosvenor south.....	owner
	346	Powell A B.....	9 Blackfriars north.....	owner
X	352	Pryce William.....	13 Blackfriars north.....	tenant

VOTERS' LIST OF THE VILLAGE OF PETERSVILLE.

No. on Juror. Roll.	Name.	Street.	Owner or Tenant.
J 377	Pellow Thomas	35 & 36 Ann south	owner
J 387	Pall Alfred H.	43 Ann north	tenant
J 378	Pincombe William	37 & 38 Ann south	owner
J 397	Pepper Frederick	49 Ann north	owner
J 449	Platt John	part 1, 2 & 3 Saunby south	owner
J 451	Pinnell Lawrence	4 Saunby south	tenant
J 470	Purdie James	5 Wharnccliffe east	owner
J 477	Plummer John	6 Wharnccliffe east	owner

J 6	Rudd Charles B.	part 1 Oxford north	owner
J 342	Ruse Oliver E.	6 Blackfriars north	tenant
J 400	Ruppie Lewis	53 to 57 Queen south	owner

J 18	Steels Peter	7 & 8 Caroline	owner
J 381	Sparksman James	40 Ann south	tenant
J 393	Smith William	part 47 Ann north	owner
J 408	Stratfold George	64 John west	tenant
J 422	Smart Alfred	78 William east	tenant
J 440	Stephens John	part 4 & 5 Oxford north	owner
J 450	Stephens William	part 1, 2 & 3 Saunby south	owner
J 454	Sharp Archibald	7 Saunby south	owner
J 455	Stephens Thomas	8 Saunby south	owner
J 459	Stilson Eli	15 & 16 Saunby south	tenant
J 460	Saunby Thomas E.	17, 18 & 19 Saunby north	owner
J 467	Stinchcombe William	5, 6 & 7 Irvine	owner
J 478	Saunby Joseph D.	North Branch Mills	owner
J 480	Saunby George	North Branch Mills	tenant

J 458	Thomas William	14 Saunby south	owner
-------	----------------	-----------------	-------

J 6	Woodward Robert	part 1 Oxford north	tenant
J 7	Woodward Francis	part 1 Oxford north	tenant
J 17	Whittaker Joseph	3 Wharnccliffe west	owner
J 25	Westby Thomas	17 Wharnccliffe west	owner
J 339	Wright Milton E.	part 2 Napier west	tenant

VOTERS' LIST OF THE VILLAGE OF PETERSVILLE.

No. on Juror. Roll.	Name.	Street.	Owner or Tenant.
J 340	Wright Justus K.	part 2 Napier west	tenant
J 347	Wright Gibson	12 Blackfriars north	owner
X 351	Wallace Peter	13 Blackfriars north	tenant
X 408	Wilkinson John	part 64 John west	owner
J 416	Wattam John	72 John west	owner
J 439	Wilkinson James	4 & 5 Oxford north	owner
X 441	Waro Henry	part 4 & 5 Oxford north	owner
X 446	Waldock C P	part 4 & 5 Oxford north	owner
J 455	Wade Joseph	part 4 & 5 Oxford north	tenant
X 476	Wright Harry W S	8 Saunby South	tenant
		part 1 Mill North	owner

PART SECOND.

Persons entitled to vote at Municipal Elections only :

NONE.

PART THIRD.

Persons entitled to vote at Elections to the Legislative Assembly only :

NONE.

POLLING SUB-DIVISION No. 2,

Comprising the Whole of the Village South of Blackfriars
and Paul Streets.

PART FIRST.

Persons Entitled to Vote at both Municipal Elections and Elections to
the Legislative Assembly :

No. on Juror. Roll.	Name.	Street.	Owner or Tenant.
J 172	Arkell Robert	15, 16 & 38 Walker south	owner
J 479	Andrews Joseph	22, 23, 26 Lackey north	owner
X 207	Axtell George	3 & 4 Centre west	tenant
J 227	Axtell Henry	7 & 8 Centre west	tenant
X 280	Armstrong William	part 1 Centre east	tenant
315	Allan Alexander	10 Leslie south	owner

108	Bartram William Henry	7 to 11 Beech south	owner
J 117	Bonser John	9 to 11 Beech north	owner

VOTERS' LIST OF THE VILLAGE OF PETTYSVILLE.

	No. on Juror. Roll.	Name.	Street.	Owner or Tenant.
	J 117	Bonser George H.	9 to 11 Beech north.	owner
	J 140	Board Thomas.	1 Walnut south.	owner
	J 142	Bibbings Adolphus.	part 2 Walnut south.	tenant
	J 146	Brooks Leonard.	7 Walnut south.	owner
	J 151	Board Thomas.	2, 3 & 4 Walnut north.	owner
	J 188	Brodie John.	2 & 3 Centre west.	owner
	J 224	Bending Abraham.	10 Centre west.	owner
	J 271	Butler Frederick J.	2 Blackfriars south.	tenant
	J 287	Bottom William.	2 Blackfriars south.	owner
	J 304	Bolton James.	9 and 10 Leslie north.	owner
	J 307	Butler Alfred.	14 Peters south.	owner
	J 327	Brodie John.	4 Dundas south.	owner
	J 329	Barratt Patrick.	6 Dundas south.	owner
	X 46	Chapman Alexander.	& 2 Wharncliffe west.	owner
	80	Clappison Rev W.	19 Walker south.	owner
	84	Chureher Thomas.	32 to 34 Oak north.	owner
	J 98	Cook Paul.	10 Wharncliffe west.	tenant
	J 113	Crone William J.	4 Beech north.	owner
	J 145	Clark George.	5 & 6 Walnut south.	owner
	J 190	Cruthers Thomas.	part 4 Centre west.	tenant
	J 191	Culbert R.	17, 19 & 20 Centre west.	owner
	J 218	Cumbers William.	7 Alexander north.	tenant
	J 257	Cooney Patrick.	3 Albion east.	owner
	J 253	Campbell James.	1, 2 & 3 Wharncliffe east.	owner
	J 257	Cobbins John.	1 & 2 Moir's Block.	tenant
	J 263	Cooper James.	21 Blackfriars south.	tenant
	J 267	Campbell Duncan.	14, 15 & 16 Blackfriars south.	owner
	J 277	Collins Daniel.	part 1 Centre east.	owner
	J 287	Croekett Charles J.	5 Blackfriars south.	tenant
	J 292	Cofee Thomas.	5 & 6 Bridge west.	owner
	J 308	Currie Alexander.	15 Peters south.	tenant
	X 35	Dare Nicholas.	18 & 19 Paul south.	tenant
	J 143	Desalliond C.	3 Walnut south.	tenant
	J 229	Drummond James.	7 Centre west.	owner
	J 230	Donoughy Andrew.	8 Centre west.	owner
	J 234	Donoughy Thomas.	5 & 6 Albion east.	owner
	J 247	Dark Mathew.	4 & 5 Albion west.	owner
	J 252	Dinsmore James.	27 Wharncliffe east.	tenant
	J 272	Danger Robert.	part 2 Blackfriars south.	tenant
	J 276	Dutton William.	part 1 Blackfriars south.	owner
	J 286	Dclay Daniel.	4, 6 & 7 Blackfriars south.	owner
	J 290	Donoughy William.	3 Blackfriars south.	owner
	J 322	Dudney Henry.	Dundas north.	owner

VOTERS' LIST OF THE VILAGE OF PETERSVILLE.

<i>Juror.</i>	<i>No. on Roll.</i>	<i>Name.</i>	<i>Street.</i>	<i>Owner or Tenant.</i>
	107	Ellis P.	5 & 6 Beech south	owner
X	159	Evans James	1 Walker south	owner
X	201	Egerton George	part 13 Dundas south	owner
X	211	Ellis James	3 & 4 Centre west	tenant
J	216	Egelton Thomas W.	9 Alexander north	owner
J	220	Elson James S.	part 2 & 3 Centre west	tenant
J	288	Evans John	1 Blackfriars south	owner
X	303	Elliot Edward	8 Leslie north	owner
J	319	Emigh Henry	5 Centre east	owner
J	35	Friend Francis	18 & 19 Paul south	owner
J	43	Friend Anthony	36 to 40 Paul south	owner
X	111	Fraser Alexander	1 & 2 Beech north	owner
J	213	Fraleigh Benjamin F.	part 10 & 11 Alexander south	tenant
X	283	Friend Anthony	1 & 2 Centre east	tenant
J	285	Flannery Jeremiah	3 Centre east	owner
	300	Fortner Samuel	5 Centre east	owner
	46	Glass William	3 Wharnccliffe west	owner
J	95	Gash Robert	part 8 Wharnccliffe west	owner
X	132	Gleason William M.	2 & 5 Maple north	owner
J	140	Gibson John	1 Walnut south	tenant
J	222	Gibson Charles	12 Centre west	owner
J	227	Gatland Edward	7 & 8 Centre west	owner
X	236	Gibson William	1 Albion east	owner
	273	Gurd John R.	1 Blackfriars south	owner
J	299	Garratt William J.	3 & 4 Centre east	owner
J	76	Hourd Richard	78 John west	tenant
	81	Hutchinson Charles	30 to 38 Walker south	owner
J	102	Hodgins M.	C & 1 Wharnccliffe west	tenant
J	105	Hazlegrove William F.	3 Beech south	owner
J	150	Hammond Richard	1 Walnut north	owner
X	152	Haddon Robert	A Walker south	owner
X	154	Hunt James	11 & 12 Walnut north	owner
X	191	Haystead Arthur H.	part 4 Centre west	tenant
X	196	Hooper John H.	27 & 28 Wharnccliffe east	owner
X	200	Haystead Martin	13 Lacke, north	owner
J	219	Hartman Michael	2 & 3 Centre west	owner
	249	Hall Henry W.	22 Wharnccliffe east	tenant
	255	Hiscox Thomas	5 Wharnccliffe east	owner

VOTERS' LIST OF THE VILLAGE OF PETERSVILLE.

<i>Juror.</i>	<i>Roll.</i>	<i>No. on</i>	<i>Name.</i>	<i>Street.</i>	<i>Owner or</i>
					<i>Tenant.</i>
		311	Minton Thomas S.	1 Centre east	owner
J		320	Murray Hugh	5 Centre east	owner
		320	Murray John E.	5 Centre east	owner
		320	Munro Donald	5 Centre east	owner
J		332	Morley Charles A.	2 & 5 Dundas north	owner
J		28	McDonald James	5 Paul south	owner
X		33	McGuire John	12 & 13 Paul south	tenant
X		102	McCormick Andrew	C & 1 Wharnclyffe west	owner
X		111	McMillan John	1 & 2 Beech north	owner
X		115	McDonald John	6 & 7 Beech north	owner
X		147	McCoy James	8, 9 & 10 Walnut south	owner
X		244	McGregor Wm.	1 Albion west	owner
X		258	McDowell James A.	3 Moir's Block	owner
X		302	McKinlay James	7 Leslie north	owner
X		318	McBroom Thomas	5 Centre east	owner
J		321	McGoey Thomas	5 Dundas north	owner
J		323	McDonald Jeremiah	3 Dundas north	tenant
		250	Nichol William	23 & 24 Wharnclyffe east	owner
X		255	Newman John	5 Wharnclyffe east	tenant
X		109	O'Callaghan Thomas E.	12 Beech south	owner
J		110	O'Mara John & Brothers	13 to 16 Beech south	owner
X		188	O'Connor John	2 & 3 Centre west	tenant
J		75	Peters George	n 1/2 8 Wharnclyffe west	tenant
X		112	Perrin Daniel S.	3 Beech north	owner
J		125	Pocock J J.	6 & 7 Maple south	owner
J		175	Peters Samuel F.	37 Oak & Pine	owner
X		189	Peters Arthur	2 & 3 Centre west	tenant
X		204	Phair Henry	5 and 6 Centre west	owner
X		207	Partridge Thomas	part 3 & 4 Centre west	owner
X		275	Plumsteel H.	part 1 Blackfriars south	tenant
		293	Phillips George E.	7 Bridge east	tenant
		294	Phillips George	7 Bridge east	owner
		26	Rowe Alonzo	1 and 2 Wharnclyffe west	owner
J		98	Rattray John	10 Wharnclyffe west	owner
X		154	Rockett C H.	11 & 12 Walnut north	owner

VOTERS' LIST OF THE VILLAGE OF PETERSVILLE.

	No. on Juror. Roll.	Name.	Street.	Owner or Tenant.
	J 247	Rogers James	4 & 5 Albion west	tenant
	J 324	Rogers Richard H.	part 3 Dundas north	tenant
	J 325	Rogers John W.	part 3 Dundas north	owner
	J 324	Rogers Lewis C.	part 3 Dundas north	owner
	J 45	Smith Conrad B.	1 & 2 Wharncliffe west	owner
	J 46	Smith Charles P.	1 & 2 Wharncliffe west	owner
	X 88	Stratfold Henry	13 Oak south	owner
	J 95	Small	8 Wharncliffe west	owner
	J 103	Stockwell J W.	part 2 Beech north	owner
	J 104	Stockwell Caleb	part 2 Beech south	tenant
	X 138	Skene George	12 to 15 Maple north	owner
	J 169	Sutherland Henry	11 Walker south	tenant
	J 173	Spence Hugh	15, 16 & 38 Walker south	tenant
	J 208	Slater Edward K.	15 & 16 Dundas south	tenant
	J 205	Smith G.	5 & 6 Dundas north	tenant
	X 233	Stone Charles	3 Albion east	tenant
	X 235	Sullivan John O.	2 & 3 Albion east	owner
	J 251	Stephens Charles	25 & 26 Wharncliffe east	tenant
	J 265	Simpson John	18 & 19 Blackfriars south	owner
	J 268	Switt John	part 13 Blackfriars south	tenant
	X 281	Sullivan Hugh	part 1 Centre east	owner
	J 296	Spence William	10 & 11 Bridge east	owner
	J 85	Thompson Richard	1 Oak south	owner
	J 99	Taylor William	11 & 12 Wharncliffe west	owner
	X 106	Twitchen John	4 Beech south	owner
	X 119	Tanton John	14 to 16 Beech north	owner
	X 210	Talbot John H.	part 3 & 4 Centre west	tenant
	X 237	Tynan Patrick	3 Albion east	tenant
	X 264	Thompson William J.	20 Blackfriars south	tenant
	J 309	Taylor Thomas	16 & 17 Peters south	owner
	J 313	Tremeer George T.	7 Leslie south	owner
	J 212	Underwood William	10 and 11 Alexander south	tenant
	X 305	Vincent John	11 Peters south	tenant
	X 38	Welsh John	27 & 28 Paul south	owner
	J 53	Wood S M.	14 Walker north	owner

VOTERS' LIST OF THE VILLAGE OF PETERSVILLE.

<i>Juror.</i>	<i>No. on Roll.</i>	<i>Name.</i>	<i>Street.</i>	<i>Owner or Tenant.</i>
J	141	Warren John.....	part 2 Walnut south.....	tenant
X	149	Wastie Thomas.....	14 Walnut south.....	owner
J	160	Walker John.....	2 & 3 Walker south.....	owner
J	245	Ward Thomas W.....	2 Albion west.....	owner
J	246	Ward John P.....	3 Albion west.....	owner
	248	Williams John.....	6 & 7 Albion west.....	owner
X	254	Weir Robert.....	4 Wharnccliffe east.....	owner
	291	Walsh John.....	4 Bridge west.....	owner
J	295	Wrigley George.....	9 Bridge east.....	tenant
X	305	Whately Edward.....	11 Peters south.....	owner
	72	Wheaton William.....	56, 57 & 58 Charles north.....	tenant

J 260 Yelland Samuel.....5, 6 & 9 Moir's Block.....tenant

PART SECOND.

Persons entitled to vote at Municipal Elections only :

NONE.

PART THIRD.

Persons entitled to vote at Elections to the Legislative Assembly only :

NONE.

I, Thomas S. Minton, Clerk of the Municipality of Petersville, in the County of Middlesex, do hereby certify that parts one and three of the within list constitute a correct list for the year 1879 of all persons appearing by the last revised Assessment Roll of the said Municipality to be entitled to vote at Elections for Members of the Legislative Assembly, and that parts one and two constitute a correct list for said year of all persons appearing by the said roll to be entitled to vote at Municipal Elections in said Municipality, and I hereby call upon all Electors to examine the said List, and if any omissions or other errors are perceived therein, to take immediate proceedings to have the said errors corrected according to law.

Dated this 1st day of September, 1879.

T. S. MINTON,
Clerk of Petersville.

I hereby certify that the total number of Jurors is ~~two~~ ^{one} hundred and ~~ninety one~~ ^{seventy four} (281) 174

Seventy four
T. S. Minton

T. S. MINTON,
Clerk.

CAYAN LONQ 18 X6 V54 OE

or
nt.
at
er
er
er
er
er
t
r
t

t

y:

he
he
ag
to
ts
y
y,
y
i-

d

CAYAN LONQ18 X16 V54 OE

11

