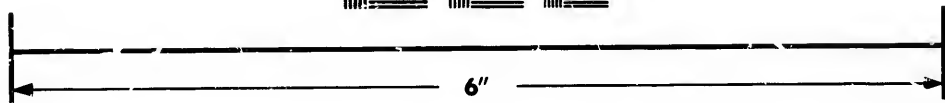
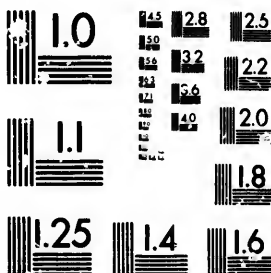

**IMAGE EVALUATION
TEST TARGET (MT-3)**



**Photographic
Sciences
Corporation**

23 WEST MAIN STREET
WEBSTER, N.Y. 14580
(716) 872-4503

**CIHM/ICMH
Microfiche
Series.**

**CIHM/ICMH
Collection de
microfiches.**



Canadian Institute for Historical Microreproductions / Institut canadien de microreproductions historiques

© 1982

The copy filmed here has been reproduced thanks to the generosity of:

University of Saskatchewan
Saskatoon

The images appearing here are the best quality possible considering the condition and legibility of the original copy and in keeping with the filming contract specifications.

Original copies in printed paper covers are filmed beginning with the front cover and ending on the last page with a printed or illustrated impression, or the back cover when appropriate. All other original copies are filmed beginning on the first page with a printed or illustrated impression, and ending on the last page with a printed or illustrated impression.

The last recorded frame on each microfiche shall contain the symbol \rightarrow (meaning "CONTINUED"), or the symbol ∇ (meaning "END"), whichever applies.

Maps, plates, charts, etc., may be filmed at different reduction ratios. Those too large to be entirely included in one exposure are filmed beginning in the upper left hand corner, left to right and top to bottom, as many frames as required. The following diagrams illustrate the method:

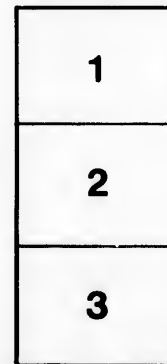

L'exemplaire filmé fut reproduit grâce à la générosité de:

University of Saskatchewan
Saskatoon

Les images suivantes ont été reproduites avec le plus grand soin, compte tenu de la condition et de la netteté de l'exemplaire filmé, et en conformité avec les conditions du contrat de filmage.

Les exemplaires originaux dont la couverture en papier est imprimée sont filmés en commençant par le premier plat et en terminant soit par la dernière page qui comporte une empreinte d'impression ou d'illustration, soit par le second plat, selon le cas. Tous les autres exemplaires originaux sont filmés en commençant par la première page qui comporte une empreinte d'impression ou d'illustration et en terminant par la dernière page qui comporte une telle empreinte.

Un des symboles suivants apparaît sur la dernière image de chaque microfiche, selon le cas: le symbole \rightarrow signifie "A SUIVRE", le symbole ∇ signifie "FIN".

Les cartes, planches, tableaux, etc., peuvent être filmés à des taux de réduction différents. Lorsque le document est trop grand pour être reproduit en un seul cliché, il est filmé à partir de l'angle supérieur gauche, de gauche à droite, et de haut en bas, en prenant le nombre d'images nécessaire. Les diagrammes suivants illustrent la méthode.

CENSUS

OF THE

UNITED STATES & TERRITORIES

AND OF

BRITISH AMERICA;

GIVING THE

POPULATION BY COUNTIES AND DISTRICTS,

TOGETHER WITH THE

CITIES AND PRINCIPAL TOWNS;

COPIED FROM THE LATEST OFFICIAL CENSUS OF BOTH COUNTRIES.

COMPILED BY J. DISTURNELL



NEW YORK:

PUBLISHED BY THE AMERICAN NEWS COMPANY

No. 121 NASSAU STREET.

1867.

TO THE AMERICAN PUBLIC.

THE EIGHTH CENSUS OF THE UNITED STATES, under the direction of the Secretary of the Interior, was taken during the year 1860, but not published in full until 1865,—thus consuming five years before the public was put in possession of this valuable Document.

The *first* of four quarto volumes is mainly devoted to the Population of the United States, as represented by number, sex, age, class, nativity, and occupation; the whole arranged by States, Counties, Cities, Towns, &c.

The present compilation is confined to *numbers and class*, giving the total white and colored population, all being alike free citizens. This arrangement has never before been given to the public, and will form a new era in our enumeration when the Ninth Census, of 1870 is completed.

It is deeply interesting to watch the progress of the Union, in population and wealth, as the decades occur, running through the present century. In 1800, the population of the then twenty States and Territories was 5,305,925; in 1810, the population of twenty-five States, &c., was 7,239,814; in 1820, the population of twenty-seven States, &c., was 9,638,131; in 1830, the population of twenty-eight States, &c., was 12,866,920; in 1840, the population of thirty States, &c., was 17,062,566; in 1850, the population of thirty-two States, &c., was 23,191,876; in 1860, the population of forty-two States, &c., was 31,443,321, including 3,953,760 slaves of African descent.

From the foregoing increase of population, (about three per cent per annum), the United States contained in 1865, 35,000,000 inhabitants, and in 1870 will contain 41,839,000; in 1880, 55,822,000; in 1890, 73,977,000; and in 1900, about 100,000,000 of free inhabitants.

If BRITISH AMERICA, which now contains about the same population as the United States in 1790, increases in the same rapid ratio, in 1871, there will be 5,200,000 inhabitants; in 1881, 7,000,000; in 1891, 9,500,000; in 1901, 12,800,000, being about the same as the United States contained in 1830; altogether making a total of upwards of 112,000,000 of inhabitants, speaking the same language, being, no doubt, destined soon to form one great Republic.

J. D.

NEW YORK, Jan. 1867.

Entered according to Act of Congress, in the year 1867, by
JOHN DISTURNELL,
In the Clerk's Office of the District Court of the United States for the Southern District
of New York.

CONTENTS.

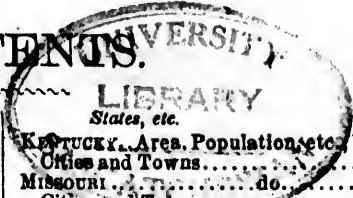

<i>States, etc.</i>	<i>Page</i>	<i>States, etc.</i>	<i>Page</i>
CENSUS of the UNITED STATES from 1790 to 1850, showing the White and Slave Population.....	4	KENTUCKY. Area, Population, etc., 1860. Cities and Towns.....	34 35
MAINE..... Area, Population, etc., 1860. Cities and Towns.....	5 5	MISSOURI..... do.....	36-37
NEW HAMPSHIRE..... do.....	5	OHIO..... do.....	38 39
Cities and Towns.....	6	Cities and Towns.....	40
VERMONT..... do.....	6	INDIANA..... do.....	41
Cities and Towns.....	6	Cities and Towns.....	42
MASSACHUSETTS..... do.....	7	ILLINOIS..... do.....	43
Cities and Towns.....	7	Cities and Towns.....	44
RHODE ISLAND..... do.....	8	MICHIGAN..... do.....	45
Cities and Towns.....	8	Cities and Towns.....	45
CONNECTICUT..... do.....	8	WISCONSIN..... do.....	46
Cities and Towns.....	8	Cities and Towns.....	47
NEW YORK..... do.....	9	IOWA..... do.....	48
Cities and Towns.....	10	Cities and Towns.....	49
NEW JERSEY..... do.....	11	MINNESOTA..... do.....	50
Cities and Towns.....	12	Cities and Towns.....	51
DELAWARE..... do.....	12	KANSAS..... do.....	51
Cities and Towns.....	12	Cities and Towns.....	52
PENNSYLVANIA..... do.....	13	NEVADA..... do.....	52
Cities and Towns.....	14	Cities and Towns.....	52
MARYLAND..... do.....	15	CALIFORNIA..... do.....	53
Cities and Towns.....	15	Cities and Towns.....	53
DISTRICT OF COLUMBIA..... do.....	15	OREGON..... do.....	54
Cities, etc.....	15	Cities and Towns.....	54
VIRGINIA..... do.....	16	NEBRASKA..... do.....	55
Cities and Towns.....	17	Cities and Towns.....	55
WEST VIRGINIA..... do.....	18	COLORADO..... do.....	56
Cities and Towns.....	18	Cities and Towns.....	56
NORTH CAROLINA..... do.....	19		
Cities and Towns.....	20	TERRITORIES.	
SOUTH CAROLINA..... do.....	20	NEW MEXICO..... do.....	56
Cities and Towns.....	21	Cities and Towns.....	57
GEORGIA..... do.....	22	ARIZONA..... do.....	57
Cities and Towns.....	23	Cities and Towns.....	57
FLORIDA..... do.....	24	UTAH..... do.....	57
Cities and Towns.....	24	Cities and Towns.....	58
ALABAMA..... do.....	25	DAKOTA..... do.....	58
Cities and Towns.....	25	Cities and Towns.....	58
MISSISSIPPI..... do.....	26	MONTANA..... do.....	58
Cities and Towns.....	26	Cities and Towns.....	58
LOUISIANA..... do.....	27	IDAHO..... do.....	59
Cities and Towns.....	28	Cities and Towns.....	59
TEXAS..... do.....	29	WASHINGTON..... do.....	59
Cities and Towns.....	30	Cities and Towns.....	59
ARKANSAS..... do.....	31	UNITED STATES and TERRITORIES—Giving the Date of Admission, Area, and Total Population.....	60
Cities and Towns.....	32		
TENNESSEE..... do.....	32		
Cities and Towns.....	33		

BRITISH POSSESSIONS IN NORTH AMERICA.

LOWER CANADA, Area, Population, etc., in 1851 and 1861.....	61	BRITISH COLUMBIA, Area, Population, etc., in 1851 and 1861.....	63
UPPER CANADA..... do.....	62	VANCOUVER ISLAND..... do.....	63
NEW BRUNSWICK..... do.....	62	BRITISH NORTH AMERICA—Re-capitulation	63
PRINCE EDWARD ISLAND..... do.....	62	NORTH AMERICAN REPUBLICS, etc.....	64
NOVA SCOTIA..... do.....	63	SOUTH AMERICAN REPUBLICS, etc.....	64
NEWFOUNDLAND..... do.....	63		

**CENSUS OF THE UNITED STATES—1790 TO 1850—AND DATE OF
ADMISSION INTO THE UNION.**

STATES.	Date.	1790.	1800.	1810.	1820.	1830.	1840.*	1850.
Maine.....	1820	96,540	151,719	228,705	298,885	399,955	501,793	588,160
New Hampshire....	1788	141,809	183,782	214,360	244,161	269,828	284,574	317,976
Vermont.....	1791	85,416	154,465	217,718	255,764	280,652	291,948	314,120
Massachusetts.....	1788	378,717	428,245	472,040	523,267	610,408	737,899	994,514
Rhode Island.....	1790	69,110	69,122	77,081	88,059	97,199	108,880	147,545
Connecticut.....	1788	288,141	251,002	262,042	275,202	297,665	309,978	370,792
New York.....	1788	840,120	586,756	959,949	1,872,812	1,918,608	2,428,921	3,097,894
New Jersey.....	1787	184,189	211,949	249,555	277,575	320,328	378,806	489,555
Pennsylvania.....	1787	484,378	602,865	810,091	1,049,458	1,848,288	1,724,083	2,811,785
Delaware.....	1787	59,098	64,273	72,674	72,749	76,743	78,285	91,582
Maryland.....	1788	319,728	841,548	850,546	407,850	447,040	470,019	588,034
Dist. of Columbia....	14,098	24,028	88,089	89,884	48,712	51,687
Virginia.....	1788	748,808	880,200	974,642	1,065,979	1,211,405	1,289,797	1,421,661
North Carolina.....	1789	398,751	478,103	555,500	638,829	737,987	763,419	869,089
South Carolina.....	1788	249,078	345,591	415,715	502,741	581,185	594,398	668,507
Georgia.....	1788	62,548	162,101	252,433	340,987	516,828	691,992	906,185
Florida.....	1845	34,780	54,477	87,445
Alabama.....	1819	20,845	127,901	309,527	590,756	771,623
Mississippi.....	1817	8,850	40,352	75,448	136,621	375,651	600,526
Louisiana.....	1812	76,556	158,407	215,789	352,411	517,762
Arkansas.....	1836	14,278	80,888	97,574	209,897
Tennessee.....	1796	80,791	105,602	261,727	422,818	681,904	829,210	1,002,717
Kentucky.....	1792	73,077	220,965	406,511	564,817	657,917	779,828	982,405
Ohio.....	1802	45,365	230,760	581,484	987,908	1,519,467	1,944,829
Michigan.....	1837	4,762	8,896	31,639	212,267	397,654
Indiana.....	1816	4,875	24,520	147,178	348,081	685,866	988,416
Illinois.....	1818	12,282	55,211	157,455	476,188	851,470
Missouri.....	1821	20,845	66,586	140,445	388,702	682,044
Wisconsin.....	1848	80,945	305,891
Iowa.....	1846	43,112	192,214
Texas.....	1845	212,692
California.....	1850	92,897
Total.....		3,923,827	5,805,925	7,289,814	9,688,181	12,866,920	17,062,566	23,191,876

SLAVES IN THE UNITED STATES.

STATES.	1790.	1800.	1810.	1820.	1830.	1840.	1850.
Maine.....	0	0	0	0	0	0
New Hampshire.....	158	8	0	0	0	1
Vermont.....	17	0	0	0	0	0
Massachusetts.....	0	0	0	0	0	0
Rhode Island.....	952	881	103	48	17	5
Connecticut.....	2,759	951	810	97	25	17
New York.....	21,824	20,843	15,017	10,088	75	4
New Jersey.....	11,428	12,422	10,851	7,637	2,254	674	236
Pennsylvania.....	8,787	1,706	795	211	403	64
Delaware.....	8,887	6,153	4,177	4,509	3,292	2,605	2,290
Maryland.....	108,086	105,635	111,502	107,398	102,294	89,787	90,368
Dist. of Columbia....	3,244	5,895	6,877	6,119	4,694	3,687
Virginia.....	208,427	345,796	892,518	425,153	469,757	443,987	472,528
North Carolina.....	100,572	183,296	163,824	295,017	285,601	245,817	288,548
South Carolina.....	107,094	146,151	196,865	258,475	315,401	327,038	384,984
Georgia.....	29,264	59,404	105,218	149,656	217,681	280,944	381,682
Florida.....	15,501	25,717	39,810
Alabama.....	41,879	117,549	253,582	342,844
Mississippi.....	3,489	17,088	82,214	65,659	195,211	309,878
Louisiana.....	34,660	69,064	109,588	168,452	244,809
Arkansas.....	1,617	4,576	19,385	47,100
Tennessee.....	3,417	18,584	44,535	80,107	141,603	193,059	239,459
Kentucky.....	11,830	40,343	60,561	126,362	165,218	182,258	210,981
Ohio.....
Michigan.....	24	0	82	0
Indiana.....	185	287	190	0	8
Illinois.....	163	117	747	381
Missouri.....	3,011	10,222	25,081	58,240	87,422
Texas.....	58,161
Total.....	697,697	893,041	1,191,364	1,588,064	2,009,031	2,487,355	3,204,318

* On board vessels of war June 1, 1840, 6,100; making the total population, 17,068,666.

CENSUS OF THE UNITED STATES—1860.

MAINE.

Area, 35,000 Square Miles. Admitted into the Union, March, 1820.

COUNTIES.	Whites.	Colored	Total.	COUNTIES.	Whites.	Colored	Total.
Androscoggin....	29,715	10	29,725	Penobscot.....	72,632	99	72,731
Aroostook.....	22,463	26	22,479	Piscataquis.....	15,032	15,032
Cumberland.....	75,116	475	75,591	Sagadahoc.....	21,707	83	21,790
Franklin.....	20,398	5	20,403	Somerset.....	36,738	15	36,753
Hancock.....	37,717	40	37,757	Waldo.....	38,423	24	38,447
Kennebec.....	55,511	144	55,655	Washington.....	42,360	174	42,534
Knox.....	32,586	130	32,716	York.....	62,054	53	62,107
Lincoln.....	27,814	46	27,860	Total.....	626,952	1,327	628,279
Oxford.....	36,699	2	36,698				

Population of the Principal Cities and Towns.

CITIES, Etc.	COUNTY.	Pop. 1860.	CITIES, Etc.	COUNTY.	Pop. 1860.
<i>Alfred</i>	York.....	1,256	Kennebunk.....	York.....	2,679
<i>Auburn</i>	Androscoggin	4,022	Lewiston*.....	Androscoggin	7,424
AUGUSTA, * City.	Kennebec....	7,609	<i>Machias</i> *.....	Washington...	2,256
<i>Bangor</i> , * City...	Penobscot....	16,407	Mechanics Falls*	Androscoggin..	2,000
<i>Bath</i> , * City.....	Sagadahoc....	8,076	<i>Norridgewock</i> ..	Somerset.....	1,184
<i>Belfast</i> *.....	Waldo.....	5,520	Oldtown.....	Penobscot....	3,860
Belhel*.....	Oxford.....	2,500	<i>Paris</i>	Oxford.....	2,827
Biddeford, * City.	York.....	9,349	<i>Portland</i> , * City.	Cumberland...	26,341
Brunswick*.....	Cumberland..	4,723	<i>Rockland</i> *.....	Knox.....	7,316
Bucksport*.....	Hancock.....	3,000	Saco.....	York.....	6,223
Calais, City.....	Washington..	5,821	Skowhegan*....	Somerset.....	2,266
Camden.....	Knox.....	4,588	Thomaston.....	Knox.....	3,218
<i>Dover</i>	Piscataquis..	1,970	Waldoboro.....	Lincoln.....	4,568
Eastport*.....	Washington..	3,850	Waterville*....	Kennebec....	4,390
<i>Ellsworth</i> *.....	Hancock.....	4,658	Westbrook.....	Cumberland...	5,113
<i>Farmington</i> *....	Franklin....	3,106	Winterport*....	Waldo.....	2,381
Gardiner*.....	Kennebec....	4,487	<i>Wiscasset</i>	Lincoln.....	2,318
<i>Houlton</i>	Aroostook....	2,035	York.....	York.....	2,825

NEW HAMPSHIRE.

Area, 9,280 Square Miles. Acceded to the Union in June, 1788.

COUNTIES.	Whites.	Colored	Total.	COUNTIES.	Whites.	Colored	Total.
Belknap.....	18,510	39	18,549	Merrimack.....	41,286	122	41,408
Carroll.....	20,465	20,465	Rockingham....	50,025	97	50,122
Cheshire.....	27,399	35	27,434	Strafford.....	31,462	31	31,493
Coos.....	13,154	7	13,161	Sullivan.....	19,008	33	19,041
Grafton.....	42,237	23	42,260	Total.....	325,579	494	326,073
Hillsboro'.....	62,033	107	62,140				

NOTE.—State Capitals in SMALL CAPS ; County Seats in *Italic*. * Money-Order Post-Offices.

Population of the Principal Cities and Towns.

CITIES, Etc.	COUNTY.	Pop. 1860.	CITIES, Etc.	COUNTY.	Pop. 1860.
Alton.....	Belknap.....	2,018	Littleton*.....	Grafton.....	2,000
Amherst.....	Hillsborough..	1,508	Manchester*City.	Hillsborough..	20,107
Claremont*..	Sullivan.....	4,026	Milford*.....	Hillsborough..	2,223
Concord,* City..	Merrimack....	10,806	Nashua,* City...	Hillsborough..	10,065
Dover,* City...	Strafford.....	8,502	Newport.....	Sullivan.....	2,077
Exeter*.....	Rockingham..	5,309	Osstee.....	Carroll.....	1,997
Franklin.....	Merrimack....	1,600	Peterborough*..	Hillsborough..	2,265
Great Falls....	Strafford.....	4,500	Plymouth*.....	Grafton.....	1,407
Hanover.....	Grafton.....	2,000	Portsmouth* City	Rockingham..	9,335
Haverhill.....	Grafton.....	2,291	Rochester.....	Belknap.....	3,384
Keene*.....	Cheshire.....	4,320	Sanbornton.....	Belknap.....	2,743
Laconia*.....	Belknap.....	1,806	Somersworth....	Strafford.....	4,787
Lancaster*....	Coos.....	2,020	Wolfborough....	Carroll.....	2,300

VERMONT.

Area, 10,212 Square Miles. Admitted into the Union March, 1791.

COUNTIES.	Whites.	Colored	Total	COUNTIES.	Whites.	Colored	Total
Adison.....	23,921	89	24,010	Orange.....	25,431	24	25,455
Bennington...	19,345	91	19,436	Orleans.....	18,961	20	18,981
Caledonia.....	21,684	24	21,708	Rutland.....	35,806	140	35,946
Chittenden....	28,072	99	28,171	Washington....	27,595	17	27,612
Essex.....	5,786		5,786	Windham.....	26,949	33	26,982
Franklin.....	27,193	38	27,231	Windsor.....	37,065	128	37,193
Grand Isle....	4,271	5	4,276				
Lamoille.....	12,310	1	12,311	Total.....	314,389	709	315,098

Population of the Principal Cities and Towns.

CITIES, Etc.	COUNTY.	Pop. 1860.	CITIES, Etc.	COUNTY.	Pop. 1860.
Alburg.....	Grand Isle...	1,793	Middlebury*....	Addison.....	2,879
Bellows Falls*..	Windham.....	2,500	MONTPELIER*....	Washington..	2,411
Bennington*...	Bennington..	4,389	Newbury.....	Orange.....	2,549
Brandon*.....	Rutland.....	3,077	Northfield*....	Washington..	4,000
Brattleborough*.	Windham.....	3,855	North Hero.....	Grand Isle...	594
Burlington*....	Chittenden..	7,719	Poultney.....	Rutland.....	2,278
Castleton.....	Rutland.....	2,852	Rockingham....	Windham.....	2,904
Chelsea.....	Orange.....	1,757	Royalton.....	Windsor.....	1,739
Colchester....	Chittenden..	3,041	Rutland*.....	Rutland.....	7,577
Danville.....	Caledonia....	2,544	St. Albans*....	Franklin.....	3,637
Derby Line*....	Orleans.....	2,000	St. Johnsbury*..	Caledonia....	3,469
Fayetteville...	Windham.....		Springfield....	Windsor.....	2,958
Gulldhall.....	Essex.....	552	Swanton.....	Franklin.....	2,678
Highgate.....	Franklin.....	2,526	Vergennes.....	Addison.....	1,286
Hyde Park.....	Lamoille....	1,409	Waterbury*....	Washington..	2,198
Irasburg.....	Orleans.....	1,131	West Randolph*.	Orange.....	2,020
Island Pond...e.	Essex.....	2,500	Windsor*.....	Windsor.....	1,669
Manchester.....	Bennington..	1,688	Woodstock*....	Windsor.....	3,062

MASSACHUSETTS.

Area, 7,800 Square Miles. Acceded to the Union in February, 1788.

COUNTIES.	Whites.	Colored.	Total.	COUNTIES.	Whites.	Colored.	Total.
Barnstable.....	35,890	100	35,990	Middlesex.....	215,458	896	216,354
Berkshire.....	53,910	1,210	55,120	Nantucket.....	5,966	128	6,094
Bristol.....	91,858	1,936	93,794	Norfolk.....	109,702	248	109,950
Dukes.....	4,385	18	4,403	Plymouth.....	64,329	439	64,768
Essex.....	164,952	659	165,611	Suffolk.....	190,302	2,398	192,700
Franklin.....	81,370	64	81,434	Worcester.....	158,890	769	159,659
Hampden.....	56,883	483	57,366				
Hampshire.....	37,569	254	37,823	Total.....	1,221,464	9,602	1,231,066

Population of the Principal Cities and Towns.

CITIES, Etc.	COUNTY.	Pop. 1860.	CITIES, Etc.	COUNTY.	Pop. 1860.
Abington.....	Plymouth.....	8,527	Lynn,* City.....	Essex.....	19,083
Adams.....	Berkshire.....	6,924	Malden.....	Middlesex.....	5,865
Amherst.....	Hampshire.....	3,206	Marblehead.....	Essex.....	7,646
Andover*.....	Essex.....	4,765	Marlborough.....	Middlesex.....	5,911
Attleborough.....	Bristol.....	6,066	Medford.....	Middlesex.....	4,842
Barnstable.....	Barnstable.....	5,129	Middleborough..	Plymouth.....	4,553
Beverly.....	Essex.....	6,154	Millford*.....	Worcester.....	9,132
Blackstone.....	Worcester.....	5,453	Natick.....	Middlesex.....	5,515
Bozrah*.....	Suffolk.....	177,840	Nantucket*.....	Nantucket.....	6,094
Bridgewater.....	Plymouth.....	3,761	New Bedford,* C'y	Bristol.....	22,309
Brighton.....	Middlesex.....	3,375	Newburyport* C'y	Essex.....	13,401
Brookline.....	Norfolk.....	5,164	Newton.....	Middlesex.....	8,382
Cambridge,* City	Middlesex.....	26,060	North Adams*..	Berkshire.....	4,000
Charlestown* City	Middlesex.....	25,065	N'th Bridgewater	Plymouth.....	6,584
Chelsea.....	Suffolk.....	13,395	Northampton...	Hampshire.....	6,000
Chicopee*.....	Hampden.....	7,261	Pawtucket.....	Bristol.....	4,200
Danvers.....	Essex.....	5,110	Pittsfield*.....	Berkshire.....	8,045
Dedham*.....	Norfolk.....	6,330	Plymouth*.....	Plymouth.....	6,272
Dorchester.....	Norfolk.....	9,769	Provincetown...	Barnstable..	3,206
East Hampton...	Hampshire.....	2,000	Quincy.....	Norfolk.....	6,778
Edgartown.....	Dukes.....	2,118	Randolph.....	Norfolk.....	5,760
Fall River,* City	Bristol.....	14,026	Roxbury,* City..	Norfolk.....	25,137
Fitchburg*.....	Worcester.....	7,805	Salem,* City.....	Essex.....	22,252
Framingham.....	Middlesex.....	4,227	Sandwich*.....	Barnstable...	4,479
Gloucester*.....	Essex.....	10,904	Somerville.....	Middlesex.....	8,025
Grafton.....	Worcester.....	4,317	South Danvers...	Essex.....	6,549
Greenfield*.....	Franklin.....	3,198	Springfield,* City	Hampden.....	15,199
Great Barrington*	Berkshire.....	3,000	Stoughton.....	Norfolk.....	4,830
Haverhill*.....	Essex.....	9,995	Taunton,* City..	Bristol.....	15,376
Hingham.....	Plymouth.....	4,351	Waltham.....	Middlesex.....	6,397
Holyoke.....	Hampden.....	4,997	Ware*.....	Hampshire.....	3,597
Hopkinton.....	Middlesex.....	4,340	Webster*.....	Worcester.....	2,912
Ipswich.....	Essex.....	3,300	Westfield*.....	Hampden.....	5,055
Lawrence,* City..	Essex.....	19,083	West Roxbury...	Norfolk.....	6,310
Lee*.....	Berkshire.....	4,420	Weymouth.....	Norfolk.....	7,742
Lenox.....	Berkshire.....	1,711	Woburn.....	Middlesex.....	6,287
Lowell* City.....	Middlesex.....	36,627	Worcester,* City..	Worcester.....	24,960

RHODE ISLAND.

Area, 1,306 Square Miles. Acceded to the Union in May, 1790.

COUNTIES.	Whites.	Colored	Total.	COUNTIES.	Whites.	Colored	Total.
Bristol.....	8,599	308	8,907	Providence..	105,822	1,977	107,799
Kent.....	17,044	259	17,303	Washington..	18,129	586	18,715
Newport....	21,074	822	21,896	Total....	170,668	3,952	174,620

Population of the Principal Cities and Towns.

CITIES, Etc.	COUNTY.	Pop. 1860.	CITIES, Etc.	COUNTY.	Pop. 1860.
Bristol*.....	Bristol.....	5,271	Pawtucket*....	Pawtucket..	10,000
Burrillville.....	Providence..	4,140	PROVIDENCE* City	Providence..	50,666
Coventry.....	Kent.....	4,247	Scituate.....	Providence..	4,251
Cranston.....	Providence..	7,500	Smithfield.....	Providence..	13,283
Cumberland.....	Providence..	8,339	South Kingstan..	Washington..	4,717
East Greenwich*..	Kent.....	2,882	Warren.....	Bristol.....	2,636
NEWPORT,* City..	Newport.....	10,508	Warwick.....	Kent.....	8,916
North Kingston..	Washington..	3,104	Westerly*.....	Washington..	3,470
North Providence	Providence..	11,818	Woonsocket F'ls*	Providence..	6,000

CONNECTICUT.

Area, 4,750 Square Miles. Acceded to the Union in January, 1820.

COUNTIES.	Whites.	Colored	Total.	COUNTIES.	Whites.	Colored	Total.
Fairfield....	75,800	1,676	77,476	New London..	60,387	1,344	61,731
Hartford....	88,643	1,319	89,962	Tolland.....	20,453	256	20,709
Litchfield....	46,207	1,111	47,318	Windham....	34,276	471	34,747
Middlesex...	30,522	337	30,859	Total....	451,520	8,627	460,147
New Haven...	95,232	2,113	97,345				

Population of the Principal Cities and Towns.

CITIES, Etc.	COUNTY.	Pop. 1860.	CITIES, Etc.	COUNTY.	Pop. 1860.
Bridgeport*....	Fairfield.....	13,299	Norwalk*.....	Fairfield....	7,582
Brooklyn.....	Windham....	2,136	Norwich*.....	New London..	14,048
Danbury*.....	Fairfield.....	7,234	Plainfield.....	Windham....	3,666
Derby*.....	New Haven...	5,443	Putnam*.....	Windham....	2,722
Enfield.....	Hartford....	4,997	Rockville.....	Tolland....	2,500
Fairfield.....	Fairfield....	4,379	Salisbury.....	Litchfield..	3,100
Greenwich.....	Fairfield....	6,522	Stamford*....	Fairfield....	7,185
Groton.....	New London..	4,450	Stonington....	New London..	5,872
Guilford*.....	New Haven...	2,624	Thompsonville*	Hartford....	2,000
HARTFORD,* City.	Hartford....	29,152	Tolland.....	Tolland....	1,310
Killingly.....	Windham....	4,926	Wallingford...	New Haven...	3,206
Litchfield*....	Litchfield..	3,200	Waterbury*....	New Haven...	10,004
Meriden.....	New Haven...	7,426	West Killingly*..	Windham....	2,000
Middletown,* City	Middlesex...	5,182	West Meriden*..	New Haven...	2,500
Nagatuck*.....	New Haven...	2,590	West Winsted*..	Litchfield..	2,000
New Britain....	Hartford....	5,212	Willimantic*...	Windham....	3,500
NEW HAVEN* City	New Haven...	39,267	Winchester....	Litchfield..	3,513
New London* City	New London..	10,115	Windham.....	Windham....	4,711
New Milford*...	Litchfield....	3,535	Woodstock.....	Windham....	3,285

NEW YORK.

Area, 46,000 Square Miles. Acceded to the Union in July, 1788.

COUNTIES.	White.	Colored	Total.	COUNTIES.	White.	Colored	Total.
Albany.....	112,979	938	113,917	Onondaga....	90,131	555	90,686
Allegany....	41,617	264	41,881	Ontario.....	43,924	639	44,563
Broome.....	35,442	464	35,906	Orange.....	61,700	2,112	63,812
Cattaraugus.	43,735	151	43,886	Orleans....	26,886	131	28,717
Cayuga.....	55,316	451	55,767	Owego.....	75,623	335	75,958
Chautauqua.	58,217	205	58,422	Otsego.....	49,950	207	50,157
Chemung....	26,345	572	26,917	Putnam.....	13,819	183	14,002
Chenango...	40,671	263	40,934	Queens.....	54,004	3,387	57,391
Ciinton.....	45,607	128	45,735	Rensselaer..	85,270	1,058	86,328
Columbia....	45,792	1,380	47,172	Richmond...	24,833	659	25,492
Cortland...	26,278	16	26,294	Rockland...	21,943	549	22,492
Delaware....	42,279	186	42,465	St. Lawrence	83,630	59	83,689
Dutchess....	62,890	2,051	64,941	Saratoga....	51,038	691	51,729
Erie.....	141,093	878	141,971	Schenectady.	19,761	241	20,002
Essex.....	28,091	123	28,214	Schoharie...	33,985	484	34,469
Franklin...	30,818	19	30,837	Schuylcr...	18,740	100	18,840
Fulton.....	23,977	185	24,162	Seneca.....	27,925	213	28,138
Genesee....	32,105	84	32,189	Stenhen....	66,215	475	66,690
Greene.....	31,111	819	31,930	Suffolk.....	41,477	1,798	43,275
Hamilton...	3,021	3	3,024	Sullivan....	32,297	94	32,386
Herkimer...	40,310	251	40,561	Tioga.....	28,500	248	28,748
Jefferson...	69,616	209	69,825	Tompkins...	31,112	297	31,409
Kings.....	274,123	4,999	279,122	Ulster.....	74,772	1,609	76,381
Lewis.....	28,541	39	28,580	Warren.....	21,376	58	21,434
Livingston..	30,362	184	30,546	Washington.	45,645	259	45,904
Madison....	43,245	300	43,545	Wayne.....	47,492	270	47,762
Monroe....	100,081	567	100,648	Westchester.	97,227	2,270	99,497
Montgomery.	30,509	357	30,866	Wyoming...	31,916	52	31,968
New York...	801,095	12,574	813,669	Yates.....	20,133	157	20,290
Niagara....	49,882	517	50,399				
Oneida.....	104,564	638	105,202	Total....	3,831,730	49,005	3,880,735

Population of the Principal Cities and Towns.

CITIES, Etc.	COUNTY.	Pop. 1860.	CITIES, Etc.	COUNTY.	Pop. 1860.
ALBANY,* City...	Albany.....	62,367	Batavia*.....	Genesee.....	3,316
Albion*.....	Orleans.....	2,970	Bath*.....	Steuben.....	5,129
Alexandria.....	Jefferson....	3,808	Belmont.....	Allegany....	1,400
Amherst.....	Erie.....	5,089	Binghamton*..	Broome.....	8,326
Amsterdam*..	Montgomery..	4,557	Booneville....	Oneida.....	4,212
Angelica.....	Allegany....	1,708	Brookhaven...	Suffolk.....	9,923
Arcadia.....	Wayne.....	5,319	Brooklyn,* City..	Kings.....	266,661
Argyle.....	Washington..	3,139	Brownsville...	Jefferson....	3,966
Athens.....	Greene.....	2,791	Buffalo,* City..*	Erie.....	81,129
Auburn,* City..	Cayuga.....	10,986	Caldwell.....	Warren.....	1,073
Ballston Spa..	Saratoga....	2,234	Camden.....	Oneida.....	3,187
Barre.....	Orleans.....	4,258	Canajoharie....	Montgomery..	4,134

Population of the Principal Cities and Towns—Continued.

CITIES, ETC.	COUNTY.	POP. 1860.	CITIES, ETC.	COUNTY.	POP. 1860.
Canandaigua*	Ontario	7,075	Herkimer*	Herkimer	2,804
Canton	St. Lawrence	6,379	Homer	Cortland	4,356
Cape Vincent*	Jefferson	3,885	Hoosick	Rensselaer	4,446
Carmel	Putnam	2,559	Hornellsville*	Stenben	4,230
Castleton	Richmond	6,778	Hudson,* City	Columbia	7,187
Catskill*	Greene	6,275	Huntington	Suffolk	8,924
Cazenovia*	Madison	2,711	Ithaca*	Tompkins	6,843
Champlain	Clinton	5,857	Jamaica*	Queens	6,515
Chatham	Columbia	4,163	Jamestown*	Chataugua	3,155
Clarkstown	Rockland	3,374	Johnstown*	Fulton	8,811
Clayton	Jefferson	4,696	Kinderhook	Oolumbia	4,331
Coeymans	Albany	3,117	Kingston*	Ulster	16,640
Cohoes	Albany	8,800	Lansingburgh*	Rensselaer	5,577
Cold Spring*	Putnam	2,800	Lenox	Madison	3,024
Cooperstown*	Otsego	1,597	LeRoy	Genesee	4,274
Corning*	Steuben	6,000	Lewiston	Niagara	3,379
Cortland	Westchester	10,074	Lisbon	St. Lawrence	5,640
Cortlandville*	Cortland	4,817	Little Falls*	Herkimer	5,989
Cuba	Allegany	2,187	Lockport*	Niagara	13,523
Dansville*	Livingston	3,000	Lyons*	Wayne	5,076
Deer Park	Orange	5,186	Malone*	Franklin	6,565
Delhi*	Delaware	2,900	Manlius	Cnondaga	6,028
Deposit*	Delaware	2,000	Martinsburgh	Lewis	2,855
Dryden	Tompkins	4,962	Kayville	Chautauqua	1,209
Dunkirk*	Chataugue	5,616	Medina*	Orleans	2,500
East Chester	Westchester	5,522	Middletown*	Orange	3,000
Elizabethtown*	Essex	2,343	Mohawk	Montgomery	3,136
Ellicottville*	Cattaraugus	1,881	Monticello*	Sullivan	1,500
Ellisburgh	Jefferson	5,614	Morrisania	Westchester	9,245
Elmira,* City	Chemung	8,582	Morrisville	Madison	1,200
Fishkill	Dutchess	9,546	Newburgh*	Orange	15,196
Flatbush	Kings	3,471	New Hartford	Oneida	4,355
Flushing	Queens	10,188	New Rochelle	Westchester	3,519
Fonda	Montgomery	1,360	Newtown	Queens	13,725
Fort Ann	Washington	3,127	New York,* City	New York	813,669
Fort Covington	Franklin	2,757	Niagara Falls*	Niagara	3,000
Fort Edward*	Washington	3,544	Nineveh*	Broome	
Fort Hamilton*	Kings		Norwich*	Chenango	4,356
Fort Plain*	Montgomery	2,000	Ogdensburgh*	St. Lawrence	7,409
Genesee*	Livingston	3,000	Olean*	Cattaraugus	2,700
Geneva*	Ontario	6,000	Onelda*	Madison	3,000
Glen's Falls*	Warren	4,500	Oswego,* City	Oswego	16,816
Goshen	Orange	3,480	Owego*	Tioga	8,935
Greenburgh	Westchester	8,929	Oxford	Chenango	3,290
Green Point*	Kings		Oyster Bay	Queens	9,168
Gouverneur*	St. Lawrence	3,200	Palmyra	Wayne	4,232
Hamilton*	Madison	2,295	Penn Yan*	Yates	2,388
Havanna*	Schuyler	2,500	Phelps	Ontario	5,586
Haverstrav	Rockland	5,400	Plattsburgh*	Clinton	3,649
Hector	Schuyler	5,623	Port Jervis*	Orange	3,000
Hempstead	Queens	12,376	Potsdam*	St. Lawrence	6,737

Population of the Principal Cities and Towns—Continued.

CITIES, Etc.	COUNTY.	Pop. 1860.	CITIES, Etc.	COUNTY.	Pop. 1860.
Poughkeepsie* City	Dutchess ...	14,726	Stapleton*	Richmond
Queensbury	Warren	7,146	Suspension Bdg*	Niagara
Redhook	Dutchess	3,964	Syracuse* City	Onondaga	28,119
Rhinebeck*	Dutchess	3,289	Trenton	Oneida	3,500
Richmond	Richmond	Troy* City	Rensselaer	39,235
Riverhead*	Suffolk	3,044	Ulca,* City	Oneida	22,529
Rochester,* City	Monroe	48,204	Veratie*	Columbia
Rome*	Oneida	6,246	Volney	Oswego	8,045
Rondout*	Ulster	7,900	Wallkill	Orange	6,603
Rouse's Point*	Clinton	2,500	Warsaw*	Wyoming	2,958
Sandy Hill	Washington	1,500	Warwarsing	Ulster	8,311
Sageville	Hamilton	Watertown*	Jefferson	7,572
Sag Harbor*	Suffolk	2,500	Watervliet	Albany	6,229
Salem	Washington	3,181	Waverly*	Tioga	3,000
Saratoga Springs*	Saratoga	1,496	Wellsville*	Allegany	2,432
Saugerties	Ulster	9,537	Westchester	Westchester	4,250
Schenectady,* City	Schenectady	9,579	West Farms	Westchester	7,098
Schoharie	Schoharie	3,090	Westfield*	Chautauque	3,000
Scneca	Ontario	8,448	West Point*	Orange
Seneca Falls*	Seneca	5,960	West Troy	Albany	8,820
Skaneateles*	Onondaga	4,335	Whitehall*	Washington	4,862
Sing Sing*	Westchester	5,345	White Plains*	Westchester	1,846
Sodus	Wayne	4,745	Whitestown	Oneida	4,367
South Hampton	Suffolk	6,803	Williamsburgh* †	Kings
Southport	Chemung	4,733	Yonkers*	Westchester	11,848

NEW JERSEY.

Area, 8,320 Square Miles. Acceded to the Union in December, 1787.

COUNTIES.	Whites.	Colored.	Total.	COUNTIES.	Whites.	Colored.	Total.
Atlantic	11,592	194	11,786	Middlesex	33,504	1,307	34,811
Bergen	19,955	1,663	21,618	Monmouth	36,688	2,658	39,346
Burlington	47,506	2,224	49,730	Morris	33,990	686	34,676
Camden	31,885	2,574	34,457	Ocean	11,052	124	11,176
Cape May	6,837	273	7,110	Passaic	28,454	557	29,011
Cumberland	21,310	1,295	22,605	Salem	19,996	2,462	22,458
Essex	97,120	1,757	98,877	Somerset	20,460	1,598	22,048
Gloucester	17,737	707	18,444	Sussex	23,523	324	23,846
Hudson	62,044	653	62,717	Union	26,915	865	27,780
Hunterdon	32,854	796	33,650	Warren	28,046	386	28,432
Mercer	35,194	2,225	37,419				
				Total	646,699	25,318	672,035

* Money Order Post-Offices.

† Population included in Brooklyn.

Population of the Principal Cities and Towns.

CITIES, Etc.	COUNTY.	Pop. 1860.	CITIES, Etc.	COUNTY.	Pop. 1860.
Aquacknock.....	Passaic.....	3,235	Millville.....	Cumberland..	3,932
Atlantic City*...	Atlantic.....	Morristown*....	Morris.....	5,985
Belvidere*.....	Warren.....	1,530	Mount Holly....	Burlington..	2,000
Bergen.....	Hudson.....	7,429	Newark,* City..	Essex.....	71,941
Bordentown*....	Hudson.....	4,027	New Brunswick*.	Middlesex...	11,256
Bridgeton*.....	Cumberland..	3,595	Newton*.....	Sussex.....	2,274
Bridgewater....	Somerset....	4,947	North Bergen...	Hudson.....	6,335
Burlington*....	Burlington..	5,174	Orange, City....	Essex.....	8,877
Camden,* City..	Camden.....	14,358	Paterson,* City..	Passaic.....	19,586
Cape May.....	Cape May....	500	Pequannock....	Morris.....	5,439
Dover*.....	Morris.....	Perth Amboy*..	Middlesex...	2,302
Elizabeth*.....	Union.....	11,567	Phillipsburg....	Warren.....	3,741
Flemington*....	Hunterdon..	1,174	Plainfield*....	Union.....	3,224
Freehold*.....	Monmouth..	3,811	Princeton*.....	Mercer.....	3,720
Great Egg Harbor	Atlantic.....	3,894	Rahway*.....	Union.....	7,130
Hackettstown*..	Warren.....	1,351	Salem*.....	Salem.....	3,865
Hackensack.....	Bergen.....	5,488	Shrewsbury....	Monmouth..	4,132
Hoboken*.....	Hudson.....	9,662	Somerville.....	Somerset....
Hudson.....	Hudson.....	7,229	South Amboy....	Middlesex...	3,652
Jersey City*....	Hudson.....	29,226	TRENTON,* City..	Mercer.....	17,225
Keyport*.....	Monmouth..	Vineand,* (1865)	Cumberland..	5,000
Lambertsville*..	Hunterdon..	2,700	Woodbridge.....	Middlesex...	2,978
May's Landing...	Atlantic.....	Woodbury.....	Gloucester...	1,534
Middletown.....	Monmouth..	4,112			

DELAWARE.

Area, 2,120 Square Miles. Acceded to the Union in December, 1787.

COUNTIES.	White.	Colored	Total	COUNTIES.	White.	Colored	Total.
Kent.....	20,330	7,474	27,804	Sussex.....	23,904	5,711	29,615
Newcastle...	46,355	8,442	54,797	Total....	90,589	21,627	112,216

SLAVES in 1860, 1,798.

Population of the Principal Cities and Towns.

CITIES, Etc.	COUNTY.	Pop. 1860.	CITIES, Etc.	COUNTY.	Pop. 1860.
Appoquinimink..	Newcastle...	4,162	Mispillon.....	Kent.....	3,574
Brandywine....	Newcastle...	4,185	Murderkill.....	Kent.....	7,130
Christiana.....	Newcastle...	5,613	Newark*.....	Newcastle...	1,000
Delaware City*	Newcastle...	1,355	Newcastle*....	Newcastle...	1,000
DOVER*.....	Kent.....	4,328	Saint George's..	Newcastle...	3,097
Georgetown.....	Sussex.....	553	Smyrna*.....	Kent.....	2,000
Milford*.....	Kent.....	2,000	Wilmington*City	Newcastle...	21,258

PENNSYLVANIA.

Area, 47,000 Square Miles. Acceded to the Union in December, 1787.

COUNTIES.	Whites.	Colored	Total.	COUNTIES.	Whites.	Colored	Total.
Adams.....	27,532	474	28,006	Lancaster...	112,855	3,459	116,314
Alleghany...	176,106	2,725	178,831	Lawrence..	22,897	102	22,999
Armstrong..	35,619	178	35,797	Lebanon...	31,748	83	31,831
Beaver.....	28,866	274	29,140	Lehigh... .	43,696	57	43,753
Bedford.....	26,242	494	26,736	Luzerne... .	39,794	450	90,244
Berks.....	93,321	497	93,818	Lycoming...	37,000	399	37,399
Blair.....	27,546	283	27,829	McKean.....	8,359		8,859
Bradford...	48,531	203	48,734	Mercer.....	36,575	281	36,856
Bucks.....	61,960	1,618	63,578	Mifflin.....	15,925	415	16,340
Butler.....	35,538	56	35,594	Monroe.....	16,631	127	16,758
Cambria....	29,040	115	29,155	Montgomery.	69,695	904	70,500
Carbon.....	21,024	9	21,033	Montour....	12,939	114	13,053
Centre.....	26,739	261	27,000	Northampton	47,763	141	47,904
Chester.....	68,671	5,907	74,578	N'thumberl'd	28,807	115	28,922
Clarion....	24,925	63	24,988	Perry.....	22,674	119	22,793
Clearfield..	18,678	81	18,759	Philadelphia.	543,344	22,185	565,529
Clinton.....	17,586	137	17,723	Pike.....	7,018	137	7,155
Columbia....	24,962	103	25,065	Potter.....	11,455	15	11,470
Crawford...	48,573	182	48,755	Schuylkill...	89,153	357	89,510
Cumberland.	38,758	1,340	40,098	Snyder.....	15,000	35	15,035
Dauphin....	45,047	1,709	46,756	Somerset....	26,731	47	26,778
Delaware....	28,948	1,649	30,597	Sullivan....	5,628	9	5,637
Elk.....	5,904	11	5,915	Susquehanna	36,058	209	36,267
Erie.....	49,251	181	49,432	Tioga.....	30,942	102	31,044
Fayette....	38,360	1,549	39,909	Union.....	14,090	55	14,145
Forest.....	898		898	Venango....	24,974	69	25,043
Franklin....	40,327	1,799	42,126	Warren.....	19,139	51	19,190
Fulton.....	9,030	101	9,131	Washington.	45,079	1,726	46,805
Greene.....	23,817	526	24,343	Wayne.....	52,199	40	52,239
Huntingdon.	27,810	290	28,100	Westmorel'd.	53,304	432	53,736
Indiana....	23,531	186	33,687	Wyoming...	12,535	5	12,540
Jefferson...	13,189	81	18,270	York.....	66,834	1,366	68,200
Juniata....	16,725	261	16,986				
				Total....	2,849,266	56,949	2,906,215

Population of the Principal Cities and Towns.

CITIES, Etc.	COUNTY.	Pop. 1860.	CITIES, Etc.	COUNTY.	Pop. 1860.
Alleghany, City..	Alleghany....	28,702	Bethany.....	Wayne.....	500
Allentown*.....	Lehigh.....	8,025	Bethlehem*....	Northampton.	2,866
Altoona*.....	Blair.....	3,591	Birmingham...	Alleghany....	6,046
Antrim.....	Franklin....	3,400	Blakely.....	Luzerne.....	3,751
Ashland.....	Schuylkill...	3,880	Bloomsburg....	Columbia....	2,668
Athens.....	Bradford....	3,013	Bristol.....	Bucks.....	3,314
Beaver.....	Beaver.....	813	Brownsville*	Fayette.....	2,000
Bedford*.....	Bedford.....	2,105	Brookville*....	Jefferson....	1,300
Bellefonte*....	Centre.....	1,477	Buckingham...	Bucks... ..	3,088

Population of the Principal Cities and Towns—Continued.

CITIES, Etc.	COUNTY.	Pop. 1860.	CITIES, Etc.	COUNTY.	Pop. 1860.
<i>Butler</i> *	Butler.....	1,399	<i>Manchester</i> ..	York.....	2,595
<i>Carbondale</i>	Luzerne.....	5,575	<i>Mifflin</i>	Alleghany....	4,434
<i>Carlisle</i> *	Cumberland..	5,664	<i>Mifflintown</i> ..	Juniata.....	767
<i>Cass</i>	Schuylkill....	6,497	<i>Mill Creek</i>	Erie.....	5,070
<i>Chambersburg</i> *..	Franklin.....	5,255	<i>Milford</i>	Pike.....	711
<i>Chester</i> *	Delaware.....	4,631	<i>Minersville</i> *	Schuylkill....	4,024
<i>Clarion</i>	Clarion.....	955	<i>Montgomery</i> ..	Franklin.....	3,289
<i>Clearfield</i> *	Clearfield....	757	<i>Montrose</i> *	Susquehanna..	1,268
<i>Columbia</i> *	Lancaster....	5,007	<i>Muncy</i> *	Lycoming....	1,500
<i>Corry</i> , * (1865)...	Erie.....	3,000	<i>New Bloomfield</i> ..	Perry.....
<i>Cowdersport</i> *	Potter.....	443	<i>New Brighton</i> *..	Beaver.....	2,034
<i>Danville</i>	Montour.....	6,385	<i>New Berlin</i>	Union.....	672
<i>Derry</i>	Westmoreland	4,703	<i>New Castle</i> *..	Lawrence....	1,882
<i>Doylestown</i> *	Bucks.....	1,723	<i>Norristown</i> *	Montgomery..	8,848
<i>Easton</i>	Northampton.	8,944	<i>North Lebanon</i> ..	Lebanon.....	3,191
<i>Ebensburg</i> *	Cambria.....	1,002	<i>Northumberland</i> *	Northumb'ri'd	1,500
<i>Elizabeth</i>	Alleghany....	5,991	<i>North Whitehall</i> ..	Lehigh.....	4,152
<i>Erie</i> , * City.....	Erie.....	9,419	<i>Oil City</i> , * (1865).	Venango.....	12,000
<i>Fayette</i>	Juniata.....	2,006	<i>Orwigsburg</i>	Schuylkill....	828
<i>Franklin</i>	Venango.....	1,303	<i>Philadelphia</i> , *C'y	Philadelphia..	565,529
<i>Gettysburg</i> *	Adams.....	2,390	<i>Phoenixville</i> *..	Chester.....	4,886
<i>Girard</i>	Erie.....	2,453	<i>Pithole City</i> * ('65)	Venango.....	10,000
<i>Greene</i>	Franklin.....	3,443	<i>Pittsburgh</i> , * City.	Alleghany....	49,217
<i>Greensburg</i> *	Westmoreland	1,388	<i>Pittston</i>	Luzerne.....	3,682
<i>Greenville</i> *	Mercer.....	<i>Pottsville</i> *	Schuylkill....	9,444
<i>Gulford</i>	Franklin.....	3,099	<i>Providence</i>	Luzerne.....	4,090
<i>Hanover</i> *	York.....	1,630	<i>Reading</i> , * City..	Berks.....	23,162
<i>HARRISBURG</i> , *C'y	Dauphin.....	13,405	<i>Richmond</i>	Berks.....	2,575
<i>Hazel</i>	Luzerne.....	3,831	<i>Ridgeway</i> *	Eik.....	579
<i>Hempfield</i>	Westmoreland	5,686	<i>St. Clair</i>	Bedford.....	2,173
<i>Holidaysburg</i> ..	Blair.....	2,469	<i>Salisbury</i>	Lancaster....	3,725
<i>Honesdale</i> *	Wayne.....	2,544	<i>Scranton</i> *	Luzerne.....	9,223
<i>Hopewell</i>	York.....	3,177	<i>Shamokin</i>	Northumb'ri'd	2,159
<i>Huntingdon</i> *	Huntingdon..	1,890	<i>Smithport</i>	McKean.....	313
<i>Hyde Park</i>	Luzerne.....	3,358	<i>Somerset</i> *	Somerset.....	2,776
<i>Indiana</i> *	Indiana.....	1,331	<i>Stroudsburg</i> *	Monroe.....	1,315
<i>Johnstown</i> *	Cambria.....	4,185	<i>Sunbury</i>	Northumb'ri'd	1,803
<i>Kittaning</i> *	Armstrong...	1,696	<i>Tamaqua</i>	Schuylkill....	4,919
<i>Lancaster</i> , * City.	Lancaster....	17,603	<i>Titusville</i> , * (1865)	Crawford....	10,000
<i>Laporte</i>	Sullivan.....	590	<i>Tunkhannock</i> ..	Wyoming....	7,019
<i>Lebanon</i>	Lebanon.....	4,449	<i>Troy</i> *	Bradford....	2,368
<i>Lewisburg</i> *	Union.....	2,666	<i>Uniontown</i> *	Fayette.....	2,007
<i>Lewistown</i> *	Mifflin.....	2,638	<i>Unity</i>	Westmoreland	3,760
<i>Lock Haven</i> *	Clinton.....	3,349	<i>Warren</i> *	Warren.....	1,738
<i>Lower St. Clair</i> ..	Alleghany....	4,617	<i>Washington</i> *	Washington..	3,527
<i>McConnellsburg</i> ..	Fulton.....	556	<i>Waynesburg</i>	Greene.....	1,443
<i>Mauch Chunk</i> *	Centre.....	4,008	<i>Wellsborough</i> *	Tioga.....	809
<i>Marionville</i>	Forest.....	<i>West Chester</i> *	Chester.....	4,757
<i>Meadville</i>	Crawford....	3,702	<i>Wilkesbarre</i> *..	Luzerne.....	4,253
<i>Mercer</i>	Mercer.....	2,249	<i>Williamsport</i> *	Lycoming....	5,664
<i>Middletown</i> *	Dauphin.....	2,392	<i>York</i> *	York.....	8,605

MARYLAND.

Area, 11,124 Square Miles. Acceded to the Union in April, 1788.

COUNTIES.	White.	Colored.	Total.	COUNTIES.	White.	Colored.	Total.
Alleghany...	27,215	1,133	28,348	Kent.....	7,347	5,920	13,267
Anne Arund'l	11,704	12,196	23,900	Montgomery.	11,349	6,973	18,322
Baltimore...	231,242	35,311	266,553	Pr. George's.	9,650	13,677	23,327
Calvert.....	3,997	6,460	10,447	Queen Anne.	8,415	7,546	15,961
Caroline.....	7,604	3,525	11,129	Saint Mary's.	6,798	8,415	15,213
Carroll.....	22,525	2,018	24,533	Somerset....	15,332	9,660	24,992
Cecil.....	19,994	3,868	23,862	Talbot.....	8,106	5,689	14,795
Charles.....	5,796	10,721	16,517	Washington.	28,305	3,112	31,417
Dorchester..	11,654	8,807	20,461	Worcester...	13,442	7,219	20,661
Frederick...	38,391	8,200	46,591	Total....	515,918	171,131	687,049
Harford.....	17,971	5,444	23,515	SLAVES in 1860,		87,189.	
Howard.....	9,081	4,257	13,338				

Population of the Principal Cities and Towns.

CITIES, Etc.	COUNTY.	Pop. 1860.	CITIES, Etc.	COUNTY.	Pop. 1860.
ANNAPOLIS,* City.	Anne Arundel	4,529	Hancock.....	Washington..	1,000
Baltimore,* City.	Baltimore....	212,418	Havre de Grace*.	Harford.....	1,800
Bel Air.....	Harford.....	197	Leonardtwn....	Saint Mary's..	568
Cambridge*....	Dorchester..	1,862	Middletown*....	Frederick....
Centreville....	Queen Anne..	Pr. Fredericktown	Calvert.....
Chestertown....	Kent.....	1,539	Princess Ann....	Somerset.....
Cumberland*....	Alleghany....	8,578	Port Deposit*....	Cecil.....	1,500
Denton.....	Caroline.....	Port Tobacco....	Charles.....
Easton*.....	Talbot.....	1,413	Rockville.....	Montgomery..
Elkton*.....	Cecil.....	1,600	Salisbury*.....	Somerset.....	1,600
Ellicott's Mills*.	Howard.....	1,444	Snow Hill.....	Worcester....	1,200
Frederick,* City..	Frederick....	8,142	Upper Marlboro'.	Pr. George's..
Hagerstown*....	Washington..	3,844	Westminster*....	Carroll.....	1,500

DISTRICT OF COLUMBIA.

Area, 60 Square Miles. Established in July, 1790.†

COUNTY.	Whites.	Colored.	Total.
Washington.....	60,764	14,316	75,080

Population of the Principal Cities and Towns.

CITIES, Etc.	COUNTY.	Pop. 1860.	CITIES, Etc.	COUNTY.	Pop. 1860.
Georgetown....	Washington..	8,733	Remainder of Dis't	Washington..	5,225
WASHINGTON*....	Washington..	61,122	SLAVES in 1860,		3,185.

† First occupied in 1800, and exclusively under the jurisdiction of the Federal Government.

VIRGINIA.

Area, 61,352 Square Miles. Acceded to the Union in June, 1788.

COUNTIES.	Whites.	Colored	Total.	COUNTIES.	Whites.	Colored	Total.
Accomac....	10,661	7,925	18,586	Greenbrier...	10,500	1,711	12,211
Albemarle...	12,103	14,522	26,625	Greene.....	3,015	2,007	5,022
Alexandria..	9,851	2,801	12,652	Greenville...	1,974	4,400	6,374
Alleghany...	5,843	1,122	6,765	Halifax.....	11,060	15,460	26,520
Amelia.....	2,897	7,844	10,741	Hampshire...	12,478	1,735	13,913
Amherst.....	7,167	6,575	13,742	Hancock*...	4,442	3	4,445
Appomattox..	4,118	4,771	8,889	Hanover.....	7,482	9,740	17,222
Augusta.....	21,547	6,202	27,749	Hardy.....	8,521	1,343	9,864
Barbour*...	8,728	230	8,958	Harrison*...	13,176	624	13,790
Bath.....	2,652	1,024	3,676	Henrico.....	37,985	23,631	61,616
Bedford.....	14,388	10,680	25,068	Henry.....	6,773	5,332	12,105
Berkeley*...	10,589	1,936	12,525	Highland....	3,890	429	4,319
Boone.....	4,681	159	4,840	Isle of Wight.	5,037	4,940	9,977
Botetourt...	8,441	3,075	11,516	Jackson*...	8,240	66	8,306
Braxton.....	4,885	107	4,992	James City..	2,167	3,631	5,798
Brooke*...	5,425	69	5,494	Jefferson*...	10,064	4,471	14,535
Brunswick..	4,992	9,817	14,809	Kanawha*...	13,785	2,365	16,150
Buchanan...	2,762	31	2,793	King George.	2,510	4,061	6,571
Buckingham.	6,041	9,171	15,212	King & Queen	3,801	7,527	10,328
Cabell*.....	7,691	329	8,020	King William	2,689	5,941	8,530
Calhoun.....	2,492	10	2,502	Lancaster....	1,981	3,170	5,151
Campbell...	13,588	12,609	26,197	Lee.....	10,195	837	11,032
Caroline....	6,948	11,516	18,464	Lewis*.....	7,736	263	7,999
Carroll.....	7,719	293	8,012	Logan.....	4,789	149	4,938
Charles City..	1,806	3,803	5,609	Loudon.....	15,021	6,753	21,774
Charlotte....	4,981	9,490	14,471	Louisa.....	6,183	10,528	16,701
Chesterfield..	10,019	8,997	19,016	Lunenburg..	4,421	7,262	11,983
Clarke.....	3,707	3,439	7,146	McDowell...	1,535		1,535
Clay.....	1,761	26	1,787	Madison....	4,360	4,494	8,854
Craig.....	3,103	450	3,553	Marion*....	12,656	66	12,722
Culpeper....	4,959	7,104	12,063	Marshall*...	12,911	86	12,997
Cumberland..	2,946	7,015	9,961	Mason*.....	8,750	423	9,173
Dinwiddie....	13,678	16,520	30,198	Matthews....	3,865	3,226	7,091
Doddridge*..	5,168	35	5,203	Macklenburg.	6,778	12,318	20,096
Elizabeth City	3,180	2,618	5,798	Mercer.....	6,428	391	6,819
Essex.....	3,296	7,173	10,469	Middlesex...	1,863	2,501	4,364
Fairfax.....	8,046	3,798	11,834	Monongalia*.	12,901	147	13,048
Fauquier....	10,430	11,276	21,706	Monroe.....	9,536	1,221	10,757
Fayette.....	5,716	281	5,997	Montgomery.	8,251	2,336	10,617
Floyd.....	7,745	491	8,236	Morgan*....	3,614	118	3,732
Fluvanna....	5,093	5,260	10,353	Nansmond...	5,732	7,961	13,693
Franklin....	13,642	6,456	20,098	Nelson.....	6,649	6,366	13,015
Frederick....	13,079	4,567	16,546	New Ken....	2,146	3,738	5,884
Giles.....	6,038	845	6,883	Nicholas....	4,471	156	4,627
Gilmer*....	3,685	74	3,759	Norfolk.....	24,420	11,807	36,227
Gloucester...	4,517	6,639	10,956	Northampton.	2,998	4,634	7,832
Goochland...	3,814	6,842	10,656	N'thumberl'd.	3,870	3,661	7,531
Grayson.....	7,653	592	8,252	Nottoway....	2,270	6,566	8,836

VIRGINIA—Continued.

COUNTIES.	Whites.	Colored	Total.	COUNTIES.	Whites.	Colored	Total.
Ohio*	22,196	226	22,422	Shenandoah .	12,827	1,069	13,896
Orange	4,558	6,298	10,851	Smyth	7,732	1,220	8,952
Page	6,875	1,234	8,109	Southampton	5,713	7,202	12,915
Patrick	7,158	2,201	9,359	Spottsylvania	7,716	8,360	16,076
Pendleton	5,870	294	6,164	Stafford	4,922	3,633	8,555
Pittsylvania . . .	17,105	14,999	32,104	Surry	2,334	4,809	6,133
Pleasants*	2,925	20	2,945	Sussex	3,118	6,457	10,175
Pocahontas	3,686	272	3,958	Taylor*	7,300	163	7,463
Powhatan	2,580	5,812	8,392	Tazewell	8,625	1,295	9,920
Preston*	13,200	112	13,312	Tucker*	1,392	36	1,428
Prince Edw'd	4,037	7,807	11,844	Tyler*	6,488	29	6,517
Prince George . . .	2,899	5,512	8,411	Upshur*	7,064	238	7,292
Prince Will'm . . .	5,690	2,875	8,565	Warren	4,583	1,869	6,442
Princess Anne . . .	4,333	3,381	7,714	Warwick	662	1,078	1,740
Pulaski	3,814	1,602	5,416	Washington . . .	14,096	2,796	16,891
Putnam*	5,708	593	6,301	Wayne	6,604	143	6,747
Raleigh	3,291	76	3,367	Webster	1,552	8	1,555
Randolph*	4,793	197	4,990	Westmorel'nd	3,387	4,895	8,282
Rappahan'k.	5,018	3,832	8,850	Wetzel*	6,691	12	6,703
Richmond	3,570	3,286	6,856	Wirt*	3,728	23	3,751
Ritchie*	6,809	38	6,847	Wise	4,416	92	4,508
Roane*	5,307	74	5,381	Wood*	10,791	255	11,046
Roanoke	5,250	2,798	8,048	Wyoming*	2,795	66	2,861
Rockbridge	12,841	4,407	17,248	Wythe	9,986	2,319	12,305
Rockingham	20,489	2,919	23,408	York	2,342	2,607	4,949
Russell	9,130	1,150	10,280				
Scott	11,530	542	12,072	Total	1,047,411	548,907	1,596,318

SLAVES in 1860, 490,865.

* Counties attached to West Virginia (thirty-two) Population in 1860, 296,964.

Population of the Principal Cities and Towns.

CITIES, ETC.	COUNTY.	Pop. 1860.	CITIES, ETC.	COUNTY.	Pop. 1860.
Abingdon	Washington	1,500	Fredericksburg . .	Spottsylvania . . .	5,023
Accomack	Accomack	300	Front Royal	Warren	412
Alexandria, * City	Alexandria	12,654	Hampton	Elizabeth City . . .	1,848
Bowling Green . . .	Caroline	237	Harrisonburg	Rockingham	1,023
Boydton	Mecklenburg	Heathsville	Northumb'r'd
Brentsville	Prince William	Hicksford	Greenville
Charlottesville . . .	Albemarle	Huntersville	Rockingham
Christianburg	Montgomery	739	Jerusalem	Southampton
Covington	Alleghany	Jonesville	Lee
Culpeper	Culpeper	1,056	Lawrenceville	Brunswick
Danville	Pittsylvania	4,000	Lebanon	Russell	264
Estillville	Scott	Leesburg	London	1,130
Fairfax	Fairfax	300	Lewisburg	Greenbrier	569
Fayetteville	Fayette	Lexington	Rockbridge	2,135
Fincastle	Botetourt	896	Liberty	Bedford	722

Population of the Principal Cities and Towns—Continued.

CITIES, Etc.	COUNTY.	Pop. 1860.	CITIES, Etc.	COUNTY.	Pop. 1860.
<i>Livingston</i>	Nelson.....	350	<i>Salem</i>	Roanoke.....	612
<i>Luray</i>	Page.....	<i>Saluda</i>	Middlesex.....
<i>Lynchburg, City</i> ..	Campbell.....	6,853	<i>Smithfield</i>	Isle of Wight..	777
<i>Manchester</i>	Chesterfield..	2,793	<i>Spottsylvania</i> ..	Spottsylvania..
<i>Marion</i>	Smyth.....	445	<i>Stanardsville</i> ..	Greene.....
<i>Martinsville</i>	Henry.....	<i>Staunton</i>	Augusta.....	3,875
<i>Montross</i>	Westmoreland	<i>Suffolk</i>	Nansemond..	1,395
<i>Moorefield</i>	Hardy.....	<i>Tappahanock</i> ..	Essex.....	350
<i>Newbern</i>	Pulaski.....	<i>Union</i>	Monroe.....
<i>New Castle</i>	Craig.....	225	<i>Warrenton</i>	Fauquier.....	604
<i>Norfolk,* City</i> ...	Norfolk.....	14,620	<i>Warsaw</i>	Richmond.....
<i>Old Pt. Comfort*</i> ..	Elizabeth City	<i>Warwick</i>	Warwick.....
<i>Palmira</i>	Fluvanna.....	<i>Washington</i> ...	Rappahanock..
<i>Petersburgh,* City</i>	Dinwiddie....	18,266	<i>Williamsburg</i> ...	James City...	1,500
<i>Portsmouth</i>	Norfolk.....	9,496	<i>Winchester</i> ...	Frederick...	4,392
<i>Princeton</i>	Mercer.....	<i>Woodstock</i>	Shenandoah..	2,113
<i>RICHMOND,* City</i> ..	Henrico.....	37,910	<i>Wytheville</i>	Wythe.....	1,111
<i>Rocky Mount</i>	Franklin.....	<i>Yorktown</i>	York.....	500
<i>Romney</i>	Hampshire...	559			

WEST VIRGINIA.

Population of the Principal Cities and Towns.

CITIES, Etc.	COUNTY.	Pop. 1860.	CITIES, Etc.	COUNTY.	Pop. 1860.
<i>Berkeley Springs</i>	Morgan.....	500	<i>Morgantown</i>	Monongalia..	741
<i>Beverly</i>	Randolph.....	<i>Moundsville</i> ..	Marshall.....
<i>Buckhannon</i>	Upshur.....	427	<i>New Martinsville</i>	Wetzel.....
<i>Cabell</i>	Cabell.....	<i>Parkersburg*</i> ...	Wood.....	2,493
<i>Charlestown</i>	Jefferson.....	1,376	<i>Phillips</i>	Barbour.....
<i>Clarksburg*</i>	Harrison.....	895	<i>Point Pleasant</i> ..	Mason.....	600
<i>Fairmont</i>	Marion.....	700	<i>Pruntytown</i>	Taylor.....
<i>Fairview</i>	Hancock.....	<i>Ritchie</i>	Ritchie.....
<i>Glennville</i>	Gilmer.....	500	<i>St. George</i>	Tucker.....
<i>Harper's Ferry*</i> ..	Jefferson.....	1,339	<i>St. Mary's</i>	Pleasant.....
<i>Jackson</i>	Jackson.....	<i>Wellsburg</i>	Brooke.....	2,500
<i>Kanawha</i>	Kanawha.....	<i>Weston</i>	Lewis.....
<i>Kingwood</i>	Preston.....	<i>West Union</i>	Doddridge...	820
<i>Martinsburg*</i>	Berkeley.....	3,364	<i>WHEELING,* City</i>	Ohio.....	14,083
<i>Middlebourne</i> ...	Tyler.....			

* Money-Order Post-Office.

NORTH CAROLINA.

Area, 50,700 Square Miles. Acceded to the Union November 21, 1789.

COUNTIES.	Whites.	Colored.	Total.	COUNTIES.	Whites.	Colored.	Total.
Alamance...	7,985	3,867	11,852	Johnson.....	10,545	5,111	15,656
Alexander...	5,387	635	6,022	Jones.....	2,204	3,526	5,730
Alleghany...	3,361	239	3,590	Lenoir.....	4,902	5,318	10,220
Anson.....	6,561	7,103	13,664	Lillington...	2,933	3,353	6,286
Ashe.....	7,423	533	7,956	Lincoln.....	5,999	2,196	8,195
Beaufort.....	8,160	6,506	14,766	Macon.....	5,370	634	6,004
Bertie.....	5,806	8,504	14,310	Madison.....	5,678	230	5,908
Bladen.....	6,233	5,762	11,995	Martin.....	5,435	4,760	10,120
Brunswick..	1,515	3,891	5,406	McDowell....	5,542	1,578	7,120
Buncombe...	10,610	2,044	12,654	Mecklenburg.	10,540	6,834	17,374
Burke.....	6,645	2,592	9,237	Montgomery.	5,750	1,869	7,649
Cabarrus...	7,391	3,155	10,546	Moore.....	8,725	2,702	11,427
Caldwell...	6,295	1,232	7,497	Nash.....	6,320	5,367	11,687
Camden.....	2,342	2,401	5,343	New Hanover	7,684	7,745	15,429
Cartaret....	6,064	2,125	8,186	Northampton	5,909	7,463	13,372
Caswell.....	6,578	9,637	16,215	Onslow.....	5,195	3,661	8,856
Catawba....	9,033	1,696	10,729	Orange.....	11,311	5,636	16,947
Chatham....	12,549	6,552	19,101	Pasquotank..	4,450	4,490	8,940
Cherokee....	8,609	557	9,166	Perquimans..	3,285	3,953	7,238
Chowan....	2,979	3,863	6,842	Person.....	5,708	5,513	11,221
Cleveland...	10,108	2,240	12,348	Pitt.....	7,480	8,600	16,080
Columnbus...	5,779	2,818	8,597	Polk.....	3,317	726	4,043
Craven.....	8,747	7,521	16,268	Randolf.....	14,716	2,177	16,793
Cumberland..	9,554	6,815	16,369	Richmond....	5,211	5,798	11,009
Currituck...	4,669	2,746	7,415	Robeson....	8,572	5,917	15,489
Davidson....	13,376	3,225	16,601	Rockingham.	10,019	6,727	16,746
Davie.....	6,001	2,493	8,494	Rowan.....	10,523	4,066	14,589
Duplin.....	8,289	7,495	15,784	Rutherford..	9,059	2,514	11,573
Edgecomb...	6,879	10,497	17,376	Sampson....	9,108	7,516	16,624
Forsyth....	10,710	1,982	12,692	Stanley.....	6,587	1,214	7,801
Franklin....	6,465	7,642	14,107	Stokes.....	7,847	2,555	10,402
Gaston.....	6,997	2,310	9,307	Surry.....	8,950	1,430	10,380
Gates.....	4,181	4,262	8,443	Tyrrel.....	3,204	1,740	4,944
Granville...	11,187	12,212	23,399	Union.....	8,903	2,299	11,202
Greene.....	3,824	4,101	7,925	Wake.....	16,448	12,179	28,627
Gulford....	15,738	4,318	20,056	Warren.....	4,923	10,803	15,726
Halifax....	6,641	12,801	19,442	Washington..	3,593	2,764	6,357
Harnett....	5,352	2,687	8,039	Watuga.....	4,772	185	4,957
Haywood....	5,474	327	5,801	Wayne.....	8,717	5,188	14,905
Henderson...	8,281	1,467	10,448	Wilkes.....	13,280	1,469	14,749
Hertford...	3,347	5,557	9,504	Wilson.....	5,943	3,777	9,720
Hoke.....	2,681	3,648	7,732	Yadkin.....	9,106	1,608	10,714
Iredell....	11,141	4,206	15,347	Yancey.....	8,226	429	8,655
Jackson....	5,347	274	5,516				
				Total....	631,100	361,522	992,622

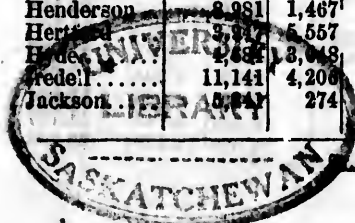

SAVES in 1860, 331,059.

Sherritt Library

Population of the Principal Cities and Towns.

CITIES, ETC.	COUNTY.	POP. 1860.	CITIES, ETC.	COUNTY.	POP. 1860.
Albemarle	Stanley		Lumberton	Robeson	
Ashborough	Randolph		Marion	McDowell	
Ashville	Buncombe	1,000	Marshall	Madison	
Beaufort	Cartaret	1,610	Monroe	Union	500
Boone	Watuga		Morgantown	Burke	600
Burnsville	Yancey		Murphy	Cherokee	400
Camden	Camden		Nashville	Nash	
Carthage	Moore		Newbern*	Craven	5,432
Chapel Hill	Orange	1,200	Newton	Catawba	
Charlotte	Mecklenburg	2,265	Oxford	Granville	878
Canton	Sampson		Pittsborough	Chatham	
Columbia	Tyrrel		Plymouth	Washington	872
Concord	Cabarras		RALEIGH	Wake	4,780
Dallas	Gaston		Rockford	Surry	
Danbury	Stokes		Roxborough	Person	400
Elizabeth City	Pasquotank	1,798	Salisbury	Rowan	2,420
Elizabethtown	Bladen	200	Shelby	Cleveland	
Fayetteville	Cumberland	4,790	Smithfield	Johnson	
Goldboro'	Wayne	885	Smithville	Brunswick	500
Greensboro'	Gulford	1,500	Snow Hill	Greene	
Greenville	Pitt.	828	Statesville	Iredell	
Halifax	Halifax	1,500	Tarboro'	Edgecomb	1,048
Henderson	Granville	1,961	Trenton	Jones	
Hendersonville	Henderson	1,740	Wadesborough	Anson	
Hertford	Perquimans	500	Warrenton	Warren	1,520
Hillsborough	Orange	1,900	Washington	Beaufort	
Jackson	Northampton		Wilmington*	New Hanover	9,552
Jefferson	Ashe		Windsor	Bertie	
Kenansville	Duplin		Winston	Forayth	
Kenston	Lenoir	1,389	Wentworth	Rockingham	
Lenoir	Caldwell		Whitesville	Columbus	
Lexington	Davidson		Wilkesboro'	Wilkes	300
Lincolnton	Lincoln	848			

SOUTH CAROLINA.

Area, 34,000 Square Miles. Acceded to the Union May 23, 1788.

COUNTIES.	Whites.	Colored.	Total.	COUNTIES.	Whites.	Colored.	Total.
Abbeville	11,516	20,869	32,385	Darlington	8,432	11,929	20,361
Anderson	14,286	8,587	22,873	Edgefield	15,654	24,233	39,887
Barnwell	12,702	18,041	30,743	Fairfield	6,373	15,738	22,111
Beaufort	6,714	33,339	40,053	Georgetown	3,013	18,292	21,305
Charleston	29,188	40,912	70,100	Greenville	14,631	7,261	21,892
Chester	7,098	11,024	18,122	Horry	5,564	2,398	7,962
Chesterfield	7,354	4,480	11,834	Kershaw	5,048	8,038	13,086
Clarendon	4,378	8,717	13,095	Lancaster	6,054	5,743	11,797
Colleton	9,256	32,601	41,857	Laurens	10,529	13,329	23,858

SOUTH CAROLINA—Continued.

COUNTIES.	Whites.	Colored	Total	COUNTIES.	Whites.	Colored	Total
Lexington ..	9,333	6,246	15,579	Spartansb'gh	18,537	8,382	26,919
Marion.....	11,007	10,183	21,190	Sumter.....	6,857	17,012	23,859
Mariborough	5,373	7,061	12,434	Union	8,670	10,965	19,635
Newberry...	7,000	13,879	20,879	Williamsb'gh	5,187	10,302	15,489
Orangeburgh	8,108	16,788	24,896	York.....	11,329	10,173	21,502
Pickens.....	15,335	4,304	19,639	Total....	291,388	412,320	703,708
Richland....	6,863	11,444	18,307				

SLAVES in 1860, 402,406.

Population of the Principal Cities and Towns.

CITIES, ETC.	COUNTY.	Pop. 1860.	CITIES, ETC.	COUNTY.	Pop. 1860.
Abbeville.....	Abbeville....	592	Greenville.....	Greenville...	1,518
Aiken.....	Barnwell.....	500	Hamburgh.....	Edgefield....	404
Anderson.....	Anderson.....	625	Kingstree.....	Williamsburgh
Barnwell.....	Barnwell.....	600	Lancasterville..	Lancaster...	536
Beaufort.....	Beaufort.....	1,600	Laurensville...	Laurens.....	429
Branchville...	Orangeburgh.	Lexington.....	Lexington.....
Camden.....	Kershaw.....	1,621	Marion.....	Marion.....
Charleston,* City.	Charleston...	40,522	Monticello.....	Fairfield.....
Cheraw.....	Chesterfield..	1,000	Newberry.....	Newberry.....	600
Chester.....	Chester.....	Orangeburgh...	Orangeburgh.	897
Chesterfield..	Chesterfield..	Pendleton.....	Anderson.....	854
COLUMBIA, City..	Richland.....	Pickens.....	Pickens.....
Conwayboro'	Horry.....	476	Port Royal*	Beaufort.....
Darlington....	Darlington...	500	Spartanburgh...	Spartanburgh.	800
Edgefield.....	Edgefield....	518	Stateburgh.....	Sumter.....
Florence.....	Darlington...	Walterboro'...	Colleton....
Georgetown....	Georgetown..	1,720	Yorkville.....	York.....	1,000

GEORGIA.

Area, 58,000 Square Miles. Acceded to the Union January 2, 1788.

COUNTIES.	Whites.	Colored	Total.	COUNTIES.	Whites.	Colored	Total.
Appling.....	3,442	748	4,190	Catoosa.....	4,368	714	5,082
Baker.....	1,493	3,492	4,985	Chattah'chee	3,034	2,763	5,797
Baldwin....	4,057	5,021	9,078	Charlton....	1,223	557	1,780
Banks.....	3,610	1,097	4,707	Chattooga....	5,107	2,058	7,165
Berrien.....	3,041	434	3,475	Chatham....	15,511	14,532	31,043
Bibb.....	9,460	6,831	16,291	Cherokee....	10,047	1,244	11,291
Brooke.....	3,072	3,284	6,356	Clarke.....	5,539	5,679	11,218
Bryan.....	1,636	2,379	4,015	Clay.....	2,626	2,267	4,893
Bullock....	3,506	2,162	5,668	Clayton....	3,240	1,226	4,466
Burke.....	5,013	12,152	17,165	Clinch.....	2,609	451	3,063
Butts.....	3,373	3,082	6,455	Cobb.....	13,410	3,832	14,242
Calhoun....	2,174	2,739	4,913	Colquitt....	1,195	121	1,316
Camden....	1,276	4,144	5,420	Columbus...	3,511	8,349	11,860
Campbell...	6,289	2,012	8,301	Cosue.....	2,206	673	2,879
Carroll....	10,116	1,875	11,991	Coweta.....	7,433	7,270	14,703
Cass.....	11,433	4,292	15,724	Crawford...	3,407	4,286	7,693

61.
37.
11
05
02
62
86
97
58

GEORGIA—Continued.

COUNTIES.	Whites.	Colored.	Total.	COUNTIES.	Whites.	Colored.	Total.
Dade.....	2,765	304	3,069	Mitchell.....	2,716	1,592	4,308
Dawson.....	3,526	330	3,856	Monroe.....	5,753	10,200	15,953
Decatur.....	5,985	5,937	11,922	Montgomery..	2,014	983	2,997
De Kalb.....	5,798	2,008	7,806	Morgan.....	2,984	7,013	9,997
Dooly.....	4,845	4,072	8,917	Murray.....	5,639	1,444	7,083
Dougherty..	2,207	6,088	8,295	Muscogee....	8,966	7,618	16,584
Early.....	2,092	4,057	6,149	Newton.....	7,822	6,493	14,320
Echolls.....	1,177	314	1,491	Oglethorpe..	4,014	7,535	11,549
Effingham...	2,572	2,183	4,755	Paulding....	6,460	576	7,038
Elbert.....	4,697	5,736	10,433	Pickens.....	4,705	246	4,951
Emanuel.....	3,748	1,333	5,081	Pierce.....	1,740	233	1,973
Fannin.....	4,995	144	5,139	Pike.....	5,332	4,746	10,078
Fayette.....	5,022	2,025	7,047	Polk.....	3,853	2,442	6,295
Floyd.....	9,269	5,926	15,195	Pulaski.....	4,607	4,137	8,744
Forsyth.....	6,851	898	7,749	Putnam.....	2,956	7,169	10,125
Franklin....	6,038	1,355	7,393	Quitman....	1,870	1,629	3,499
Fulton.....	11,441	2,986	14,427	Rabun.....	3,061	210	3,271
Gilmer.....	6,554	170	6,724	Randolph...	5,103	4,468	9,571
Glasscock...	1,654	883	2,437	Richmond...	12,405	8,879	21,284
Glynn.....	1,048	2,841	3,889	Schley.....	2,274	2,359	4,633
Gordon.....	8,001	2,145	10,146	Scriven.....	3,742	4,532	8,274
Greene.....	4,229	8,423	12,652	Spaulding...	4,826	3,873	8,699
Gwinnett...	10,358	2,582	12,940	Stewart.....	5,534	7,888	13,422
Habersham..	5,136	830	5,966	Sumter.....	4,536	4,892	9,428
Hall.....	8,091	1,275	9,366	Talbot.....	4,994	8,622	13,616
Hancock....	3,871	8,173	12,044	Taliaferro...	1,693	2,390	4,533
Harrison....	2,810	229	3,039	Tatnall.....	3,191	1,160	4,352
Hart.....	4,603	1,534	6,137	Taylor.....	3,601	2,397	5,998
Harris.....	5,979	7,757	13,736	Telfair.....	1,877	836	2,713
Heard.....	4,979	2,826	7,805	Terrell.....	3,343	2,889	6,232
Henry.....	6,175	4,527	10,702	Thomas.....	4,488	6,278	10,766
Houston....	4,828	10,783	15,611	Towns.....	2,346	113	2,459
Irwin.....	1,453	246	1,699	Troup.....	6,223	10,039	16,262
Jackson....	7,249	3,356	10,605	Twiggs.....	2,930	5,380	8,320
Jasper.....	3,771	6,972	10,743	Union.....	4,295	118	4,413
Jefferson...	4,133	6,086	10,219	Upson.....	5,015	4,895	9,910
Johnson....	2,063	856	2,919	Walker.....	8,517	1,565	10,082
Jones.....	3,084	6,023	9,107	Walton.....	6,447	4,627	11,074
Laurens....	3,723	3,275	6,998	Warren.....	4,347	5,473	9,820
Lee.....	2,242	4,954	7,196	Ware.....	1,818	382	2,200
Liberty....	2,284	6,083	8,367	Washington..	6,143	6,555	12,698
Lincoln....	1,675	3,791	5,466	Wayne.....	1,617	651	2,268
Lowndes...	2,850	2,399	5,249	Webster....	2,741	2,289	5,030
Lumpkins...	4,156	470	4,626	White.....	3,041	274	3,315
Macon.....	3,575	4,874	8,449	Whitfield...	8,314	1,733	10,047
Madison....	3,924	2,009	5,933	Wilcox.....	1,692	423	2,115
Marion.....	3,854	3,536	7,390	Wilkes.....	3,434	7,986	11,420
McIntosh...	1,429	4,117	5,546	Wilkinson...	5,472	3,904	9,376
Meriwether..	6,578	8,752	15,330	Worth.....	2,118	645	2,763
Miller.....	1,151	640	1,791				
Milton.....	3,984	618	4,602	Total.....	591,588	465,698	1,057,286

SLAVES in 1860, 462,138.

Population of the Principal Cities and Towns.

CITIES, Etc.	COUNTY.	Pop. 1860.	CITIES, Etc.	COUNTY.	Pop. 1860.
Abbeville.....	Wilcox.....	400	Jackson.....	Butts.....
Adairsville.....	Cass.....	350	Jacksonville....	Telfair.....	500
Albany.....	Dougherty.....	1,600	Jasper.....	Pickens.....
Americus.....	Sumter.....	1,700	Jefferson.....	Jackson.....
Athens.....	Clark.....	3,848	Knoxville.....	Crawford.....	1,811
Atlanta, City....	Fulton.....	9,551	La Grange.....	Troup.....	1,000
Augusta, * City..	Richmond.....	12,493	Lanier.....	Macon.....
Bainbridge.....	Decatur.....	1,869	Lafayette.....	Walker.....	800
Blakely.....	Ear'y.....	500	Lawrenceville..	Gwinnett.....	500
Blairsville.....	Union.....	700	Lexington.....	Oglethorpe...	600
Brunswick.....	Glynn.....	825	Lincolnton.....	Lincoln.....
Butler.....	Taylor.....	Louisville.....	Jefferson.....
Calhoun.....	Gordon.....	Lumpkin.....	Stewart.....
Campbellton.....	Campbell.....	McDonough.....	Henry.....
Canton.....	Cherokee.....	Macon.....	Bibb.....	8,247
Carnesville.....	Franklin.....	Madison.....	Morgan.....
Carrollton.....	Carroll.....	319	Marietta.....	Cobb.....	2,680
Cassville.....	Cass.....	639	Marion.....	Twiggs.....
Cedartown.....	Polk.....	MILLEDGEVILLE..	Baldwin.....	2,480
Clarksville.....	Habersham.....	Monroe.....	Walton.....
Clayton.....	Rabun.....	Morgantown.....	Fannin.....
Clinton.....	Jones.....	Mount Vernon..	Montgomery..
Columbus, City..	Muscogee.....	9,621	Newman.....	Coweta.....	2,546
Covington.....	Newton.....	Newton.....	Baker.....	3,225
Cumming.....	Forsyth.....	Oglethorpe.....	Macon.....	500
Crawfordsville..	Tallaterra.....	Palmetto.....	Campbell.....	1,526
Dallas.....	Paulding.....	Rome.....	Floyd.....	4,000
Dahlonaga.....	Lumpkin.....	St. Mary's.....	Camden.....	650
Danielsville.....	Madison.....	Sandersonville..	Washington..	1,000
Darien.....	McIntosh.....	570	Savannah, * City.	Chatham.....	22,292
Drayton.....	Dooley.....	Sparta.....	Hancock.....	800
Dublin.....	Laurens.....	600	Statesborough..	Bulloch.....
Eatonton.....	Putnam.....	2,000	Springfield.....	Effingham.....
Elberton.....	Elbert.....	400	Summerville.....	Chattooga.....	400
Fayetteville.....	Fayette.....	600	Swainsboro'.....	Emanuel.....
Forsyth.....	Monroe.....	Starkville.....	Lee.....
Franklin.....	Heard.....	Sylvania.....	Scriven.....
Gainesville.....	Hall.....	344	Talbotton.....	Talbot.....
Greensborough..	Greene.....	400	Thomaston.....	Upson.....	800
Greenville.....	Meriwether..	600	Thomasville.....	Thomas.....	600
Hamilton.....	Harris.....	Trenton.....	Dade.....	300
Hawkinsville....	Pulaski.....	400	Valdosta.....	Lowndes.....
Hawnessee.....	Towns.....	Wareborough..	Ware.....
Hinesville.....	Liberty.....	Warrenton.....	Warren.....	800
Holmesville.....	Appling.....	Washington.....	Wilkes.....	1,000
Irwinsville.....	Irwinn.....	Waynesboro'....	Burke.....	307
Irwinton.....	Wilkinson... ..	500	Wynton.....	Muscogee.....	1,497
Isabella.....	Worth.....	Zebulon.....	Pike.....	500

FLORIDA.

Area, 59,268 Square Miles. Admitted into the Union, March 3, 1845.

COUNTIES.	Whites.	Colored	Total.	COUNTIES.	Whites.	Colored	Total.
Alachua ...	3,767	4,465	8,232	Liberty.....	935	522	1,457
Brevard.....	224	22	246	Madison.....	3,521	4,258	7,779
Calhoun.....	895	551	1,446	Manatee.....	601	253	854
Clay.....	1,388	526	1,914	Marion.....	3,294	5,315	8,609
Columbia....	2,582	2,064	4,646	Monroe.....	2,302	611	2,913
Dade.....	80	3	83	Nassau.....	1,978	1,666	3,644
Duval.....	2,925	2,149	5,074	New River..	3,075	745	3,820
Escambia....	3,654	2,114	5,768	Orange.....	823	164	987
Franklin....	1,378	526	1,904	Putnam.....	1,634	1,078	2,712
Gadsden....	3,981	5,455	9,396	Santa Rosa..	4,048	1,432	5,480
Hamilton....	2,734	1,420	4,154	St. John's..	1,953	1,085	3,038
Hernando....	1,000	200	1,200	Sawannee...	1,467	836	2,303
Hillsborough	2,415	566	2,981	Sumter.....	1,000	549	1,549
Holmes.....	1,271	115	1,386	Taylor.....	1,259	125	1,384
Jackson....	5,263	4,946	10,209	Volusia.....	861	297	1,158
Jefferson....	3,498	6,378	9,876	Wakulla....	1,672	1,167	2,839
La Fayette..	1,490	878	2,068	Walton.....	2,584	453	3,037
Leon.....	3,194	9,149	12,343	Washington.	1,670	484	2,154
Levy.....	1,331	450	1,781	Total....	77,747	62,677	140,424

SLAVES in 1860, 61,745.

Population of the Principal Cities and Towns.

CITIES, ETC.	COUNTY.	Pop. 1860.	CITIES, ETC.	COUNTY.	Pop. 1860.
Apalachicola...	Franklin.....	1,904	Newport.....	Wakulla.....	500
Fernandina....	Nassau.....	1,390	New Smyrna...	Volusia.....
Jacksonville..	Duval.....	2,118	Pensacola....	Escambia....	2,376
Key West.....	Monroe.....	2,832	Picoiata.....	St. John's...
Lake City.....	Columbia....	659	Pilatka.....	Putnam.....	700
Madison.....	Madison....	700	Quincy.....	Gadsden....	1,000
Mellonville..	Orange.....	St. Augustine..	St. John's...	1,914
Micanopy.....	Alachua....	500	St. Marks.....	Wakulla....	1,000
Monticello....	Jefferson...	1,083	TALLAHASSEE..	Leon.....	2,000
Neunanville..	Alachua....	300	Volusia.....	Volusia.....

ALABAMA.

Area, 50,722 Square Miles. Admitted into the Union in 1819.

COUNTY.	Whites.	Colored	Total.	COUNTY.	Whites.	Colored	Total.
Autauga.....	7,118	9,621	16,739	Butler.....	11,260	6,862	18,122
Baldwin....	3,676	3,850	7,526	Calhoun....	17,169	4,370	21,539
Barbour....	14,629	16,183	30,812	Chambers...	11,315	11,899	23,214
Bibb.....	8,027	3,867	11,894	Cherokee...	15,321	3,039	18,360
Blount.....	10,193	672	10,865	Choctaw....	6,767	7,110	13,877

ALABAMA—Continued.

COUNTIES.	Whites.	Colored.	Total.	COUNTIES.	Whites.	Colored.	Total.
Clarke	7,599	7,450	15,049	Marshall	9,600	1,872	11,472
Coffee	8,200	1,423	9,623	Mobile	28,560	12,571	41,131
Conecuh	6,419	4,892	11,311	Monroe	6,916	8,751	15,667
Coosa	14,050	5,223	19,273	Montgomery	12,124	23,780	35,904
Covington	5,631	838	6,469	Morgan	7,592	3,743	11,335
Dale	10,381	1,816	12,195	Perry	9,479	8,245	27,724
Dallas	7,785	25,840	33,625	Pickens	10,117	12,199	22,316
De Kalb	9,853	852	10,705	Fike	15,643	8,789	24,435
Fayette	11,145	1,705	12,850	Randolph	18,132	1,927	20,059
Franklin	10,119	8,508	18,627	Russell	10,096	15,656	26,592
Greene	7,251	23,608	30,859	St. Clair	9,236	1,777	11,013
Henry	10,464	4,454	14,918	Shelby	8,970	3,648	12,618
Jackson	14,811	3,471	18,283	Sumter	5,919	18,116	24,035
Jefferson	9,078	2,668	11,746	Talladega	14,634	3,533	23,520
Lauderdale	10,639	6,781	17,420	Tallapoosa	17,154	6,673	23,827
Lawrence	7,173	6,802	13,975	Tuscaloosa	12,971	10,249	25,200
Limestone	7,215	8,091	15,306	Walker	7,461	519	7,980
Lowndes	8,362	19,554	27,916	Washington	2,119	2,550	4,669
Macon	8,625	18,177	26,802	Wilcox	6,795	17,823	24,613
Madison	11,686	14,765	26,451	Winston	3,454	122	3,576
Marengo	6,761	24,410	31,171				
Marion	9,394	1,288	11,182	Total	526,431	437,770	964,201

SLAVES in 1860, 435,080.

Population of the Principal Cities and Towns.

CITIES, ETC.	COUNTY.	Pop. 1860.	CITIES, ETC.	COUNTY.	Pop. 1860.
Andalusia	Covington	Jacksonville	Calhoun	1,000
Ashville	Saint Clair	500	Kingston	Autauga	1,960
Athens	Limestone	700	La Fayette	Chambers	1,113
Bellefonte	Jackson	Lebanon	De Kalb
Blakely	Baldwin	1,000	Linden	Marengo
Blountsville	Blount	Livingston	Sumter
Butler	Choctaw	Marion	Perry	1,400
Cahaba	Dallas	1,920	Mobile,* City	Mobile	29,258
Carrington	Pickens	600	MONTGOMERY	Montgomery	8,843
Cedar Bluff	Cherokee	Monticello	Pike
Centreville	Bibb	Moulton	Lawrence
Clayton	Barbour	400	Pikeville	Marion
Claiborne	Monroe	Rockford	Coosa
Columbiana	Shelby	Russellville	Franklin
Crawford	Russell	Selma	Dallas	3,177
Dadeville	Tallapoosa	Somerville	Morgan
Demopolis	Marengo	600	Sparta	Conecuh
Elyton	Jefferson	Talladega	Talladega	1,000
Eufaula	Barbour	3,000	Troy	Pike
Eutaw	Greene	2,000	Tuscaloosa	Tuscaloosa	3,989
Florence	Lauderdale	1,395	Tuscumbia	Franklin	1,000
Greenville	Butler	500	Warrenton	Marshall
Huntsville	Madison	3,634	Woodville	Jackson

MISSISSIPPI.

Area, 47,156 Square Miles. Admitted into the Union in 1817.

COUNTIES.	Whites.	Colored.	Total.	COUNTIES.	Whites.	Colored.	Total.
Adams.....	5,648	14,517	20,165	Lowndes....	6,881	16,734	23,625
Amite.....	4,427	7,918	12,336	Madison....	5,260	13,122	23,382
Attala.....	9,144	5,025	14,169	Marion.....	2,500	2,186	4,686
Bolivar.....	1,393	9,078	10,471	Marshall....	11,376	17,447	28,823
Calhoun....	7,695	1,823	9,518	Monroe.....	8,545	12,738	21,283
Carroll.....	8,214	13,821	22,035	Neshoba....	6,131	2,212	8,343
Chickasaw..	7,338	9,088	16,426	Newton.....	6,279	3,382	9,661
Choctaw....	11,525	4,197	15,722	Noxubee....	5,171	15,496	20,667
Clabornec..	3,339	12,340	15,679	Oktibbeha..	5,328	7,649	12,977
Clark.....	5,692	5,079	10,771	Panola.....	5,237	3,557	13,794
Coahoma....	1,521	5,083	6,606	Perry.....	1,858	748	2,606
Copiah.....	7,432	7,966	15,398	Pike.....	6,174	4,961	11,135
Covington..	2,845	1,563	4,408	Poncotoc... Rankin.....	14,513	7,600	22,113
De Soto....	9,349	13,987	23,336	Scott.....	6,530	7,105	13,635
Franklin....	3,498	4,767	8,265	Simpson....	5,180	2,959	8,139
Greene.....	1,526	706	2,232	Smith.....	3,744	2,236	6,080
Hancock....	2,282	857	3,139	Sunflower..	5,435	2,203	7,633
Harrison....	3,751	1,068	4,819	Tallahatchie. Tippah.....	1,102	3,917	5,019
Hinds.....	8,940	22,399	31,339	Tishomingo..	2,835	5,055	7,890
Holmes.....	5,806	11,985	17,791	Tunica.....	19,159	4,990	24,149
Issaquena..	587	7,244	7,831	Warren.....	883	3,483	4,366
Itawamba..	14,156	3,533	17,695	Washington. Wayne.....	6,896	13,800	20,696
Jackson....	2,955	1,116	4,122	Wilkinson..	1,212	14,467	15,679
Jasper.....	6,453	4,554	11,007	Winston....	1,744	1,947	3,691
Jefferson..	2,918	12,431	15,349	Yalabusha..	2,779	13,154	15,933
Jones.....	2,916	407	3,323	Yazoo.....	5,583	4,228	9,811
Kemper....	5,936	5,746	11,682		7,415	9,537	16,952
Lafayette..	8,989	7,136	16,125		5,657	16,716	22,373
Lauderdale.	8,224	5,089	13,313				
Lawrence..	5,513	3,700	9,213				
Leake.....	6,266	3,058	9,324	Tota.....	353,901	437,404	791,305

SLAVES in 1860, 436,631.

Population of the Principal Cities and Towns.

CITIES, Etc.	COUNTY.	Pop. 1860.	CITIES, Etc.	COUNTY.	Pop. 1860.
Aberdeen.....	Monroe.....	3,000	Coffeenville.....	Yalabusha....	700
Americus.....	Jackson.....	Columbia.....	Marion.....
Augusta.....	Perry.....	Columbus.....	Lowndes....	3,308
Austin.....	Tunica.....	Decatur.....	Newton.....
Bolivar.....	Bolivar.....	De Kalb.....	Kemper.....
Brandon.....	Rankin.....	1,000	Fayette.....	Jefferson....	339
Brookhaven..	Lawrence....	1,000	Fulton.....	Itawamba....	400
Canton.....	Madison....	1,200	Gallatin.....	Copiah.....
Carrollton..	Carroll.....	718	Greensborough..	Choctaw....	500
Carthage.....	Leake.....	Greenville.....	Washington..
Clinton.....	Hinds.....	600	Hamilton.....	Monroe.....	600

Population of the Principal Cities and Towns—Continued.

CITIES, Etc.	COUNTY.	Pop. 1860.	CITIES, Et c.	COUNTY.	Pop. 1860.
Hernando.....	De Soto.....	600	Panola.....	Panola.....
Hillsborough.....	Scott.....	Paulding.....	Jasper.....
Holly Springs.....	Marshall.....	2,987	Port Gibson.....	Clalborne.....	1,453
Holmesville.....	Pike.....	Raleigh.....	Smith.....
Houston.....	Chickasaw.....	Raymond.....	Hinds.....	558
JACKSON.....	Hinds.....	3,199	Ripley.....	Tippah.....	500
Jacinto.....	Tishemingo.....	Shieldsboro'.....	Hancock.....	1,200
Kosciusko.....	Attala.....	Starkville.....	Oktibbeha.....
Lexington.....	Holmes.....	887	Tallahula.....	Issaquena.....
Liberty.....	Amitie.....	447	Tallaloosa.....	Marshall.....
Louisville.....	Winston.....	Vicksburg.....	Warren.....	4,591
Marion.....	Lauderdale.....	Washington.....	Adams.....	600
Meadville.....	Franklin.....	Westville.....	Simpson.....
Monticello.....	Lawrence.....	221	Williamsburgh.....	Covington.....
Natchez*.....	Adams.....	6,612	Winchester.....	Wayne.....
Oxford.....	La Fayette.....	1,200	Woodville.....	Wilkinson.....	1,000

LOUISIANA.

Area, 41,346 Square Miles. Admitted into the Union in 1812.

COUNTIES.	Whites.	Colored.	Total.	COUNTIES.	Whites.	Colored.	Total.
Ascension... ..	3,940	7,544	11,484	Morehouse ..	3,784	6,573	10,357
Assumption . . .	7,189	8,193	15,379	Natchitoches	6,306	10,393	16,699
Avoyelles... ..	5,908	7,257	13,167	Orleans.....	149,068	25,423	174,491
Bat. Rouge, E . .	6,944	1,102	16,046	Ouichita....	1,887	2,840	4,727
Bat. Rouge, W . .	1,859	5,453	7,311	Plaquemines.	2,595	5,899	8,494
Biauvilla.....	5,900	5,100	11,000	Point Coupee	4,094	13,624	17,718
Bossier.....	3,348	8,000	11,348	Rapides.....	9,711	15,549	25,360
Caddo.....	4,733	7,407	12,140	Sabine.....	4,115	1,713	5,828
Calcasieu... ..	4,452	1,476	5,928	St. Bernard..	1,771	2,305	4,076
Caldwell.....	2,888	1,945	4,833	St. Charles..	938	4,359	5,297
Carroll.....	4,124	13,928	18,052	St. Helena..	3,413	3,717	7,130
Catahoula... ..	5,492	6,159	11,651	St. James... .	3,348	8,151	11,499
Clalborne... ..	8,796	7,852	16,648	St. John Bap't	3,037	4,893	7,930
Concordia... ..	1,242	12,563	13,805	St. Landry..	10,703	12,401	23,104
De Soto.....	4,777	8,521	13,298	St. Martin's..	5,005	7,669	12,674
Feliciana, E. . .	4,081	10,016	14,697	St. Mary's... .	3,508	13,308	16,816
Feliciana, W. . .	2,036	9,635	11,671	St. Tammany	3,152	2,253	5,405
Franklin.....	2,758	3,404	6,162	Tensas.....	1,479	14,599	16,078
Iberville.....	3,793	10,868	14,661	Terre Bonne.	5,234	6,867	12,091
Jackson.....	5,367	4,098	9,465	Union.....	6,641	3,746	10,389
Jefferson.....	9,965	5,407	15,372	Vermillion..	5,001	1,323	4,324
Lafayette... ..	4,309	4,694	9,003	Washington..	2,996	1,712	4,708
Lafourche... ..	7,500	6,544	14,044	Winn.....	5,481	1,395	6,876
Livingston... .	3,120	1,311	4,431				
Madison.....	1,640	12,433	14,133	Total....	357,629	350,373	708,002

SLAVES in 1860, 331,726.

Population of the Principal Cities and Towns.

CITIES, Etc.	COUNTY.	Pop. 1860.	CITIES, Etc.	COUNTY.	Pop. 1860.
Abbeville.....	Vermillion...	Mansfield.....	De Soto.....
Alexandria.....	Rapides.....	1,461	Marksville.....	Avoyelles.....
Algiers.....	Orleans.....	5,816	Minden.....	Claiborne.....	1,146
Assumption.....	Assumption.....	Monroe.....	Wachita.....
Athens.....	Claiborne.....	Natchitoches.....	Natchitoches..	800
Bastrop.....	Morehouse... ..	481	N. ORLEANS,* C'y	Orleans.....	168,675
Baton Rouge....	E. Bat. Rouge	3,428	Opelousas.....	St. Landry... ..	786
Bayou Chicot...	St. Landry...	Plaquemine.....	Iberville.....	1,163
Bayou Sara.....	W. Feliciana..	540	Point a la Hache.	Plaquemines
Bellevue.....	Eossier.....	Point Coupee... .	Point Coupee..
Carrollton.....	Jefferson.....	1,756	Richmond.....	Madison.....
Columbia.....	Caldwell.....	St. Francisville..	W. Feliciana .	600
Covington.....	St. Tammany..	Saint Joseph's..	Tensas.....
Donaldsonville	Ascension.....	11,484	St. Martinsville..	Saint Martin's
Farmersville...	Union.....	700	Shreveport.....	Caddo.....	2,190
Franklin.....	St. Mary's... ..	1,400	St. Gabriel.....	Iberville.....
Greensburg.....	Salnt Helena..	Thibodeaux.....	Latourche... ..	1,380
Harrisonburgh..	Catahoula... ..	600	Vermillionville..	La Fayette... ..	498
Homer.....	Claiborne.....	1,451	Vernon.....	Jackson.....
Houma.....	Terre Bonne..	Washington.....	St. Landry... ..	600
Jackson.....	East Feliciana	Winfield.....	Winn.....
Jefferson.....	Jefferson.....	5,107	Winnborough... .	Franklin.....
Manny.....	Sabine.....			

TEXAS.

Area, 274,356 Square Miles. Admitted into the Union in 1845.

COUNTY.	Whites.	Colored	Total	COUNTY.	Whites.	Colored	Total
Anderson ...	6,730	3,668	10,398	Calhoun.	2,228	414	2,642
Angelina....	3,575	696	4,271	Comanche. .	648	61	709
Atascosa....	1,471	107	1,578	Cameron....	5,955	73	6,028
Austin.....	6,225	3,914	10,139	Cass.....	4,936	3,475	8,411
Banderah....	387	12	399	Chambers... .	995	513	1,508
Bastrop.....	4,415	2,591	7,006	Cherokee....	8,849	3,249	12,098
Baylor.....	Clay.....	107	2	109
Bee.....	831	79	910	Collehan....
Bell.....	3,794	1,005	4,799	Collin.....	8,217	1,047	9,264
Bexar.....	13,057	1,397	14,454	Coleman....
Bianco.....	1,183	98	1,281	Colorado....	4,326	3,559	7,885
Bowie.....	2,401	2,651	5,052	Comal.....	3,837	193	4,030
Bosque.....	1,712	293	2,005	Concho.....
Brazoria....	2,027	5,116	7,143	Cook.....	3,391	369	3,760
Brazos.....	1,713	1,063	2,776	Coryell.....	2,360	306	2,666
Brown.....	244	244	Dallas.....	7,591	1,074	8,665
Buchanan... .	198	32	230	Dawson.....	281	281
Burleson....	3,680	2,003	5,683	Denton.....	4,780	251	5,031
Burnet.....	2,257	235	2,492	De Witt....	3,465	1,643	5,108
Caldwell....	2,870	2,611	4,481	Demmitt....

TEXAS—Continued.

COUNTY.	White.	Colored.	Total.	COUNTY.	White.	Colored.	Total.
Duval.....	Liberty.....	2,102	1,087	3,189
Eastland.....	99	99	Limestone...	3,464	1,073	4,537
Edwards.....	Live Oak.....	508	85	593
Ellis.....	4,142	1,104	5,246	Llano.....	1,047	54	1,101
El Paso.....	4,022	29	4,051	McCulloch...
Ensinal.....	43	43	McLennan...	3,802	2,404	6,206
Erath.....	2,307	118	2,425	McMullen...
Falls.....	1,896	1,718	3,614	Madison.....	1,563	675	2,238
Fannin.....	7,496	1,721	9,217	Marion.....	1,960	2,017	3,977
Fayette.....	7,808	3,796	11,604	Mason.....	606	24	630
Fort Bend...	2,007	4,130	6,143	Matagorda...	1,347	2,107	3,454
Freestone...	3,268	3,613	6,881	Maveric.....	704	22	726
Frio.....	40	2	42	Madina.....	1,732	106	1,838
Galveston...	6,707	1,522	8,229	Mar.....
Gillespie...	2,703	33	2,736	Milan.....	3,632	1,543	5,175
Goliad.....	2,541	843	3,384	Montague...	814	35	849
Gonzales...	4,891	3,168	8,059	Montgomery.	2,668	2,811	5,479
Grayson...	6,892	1,292	8,184	Nacogdoches	5,930	2,362	8,292
Griemes.....	4,838	5,469	10,307	Navarro.....	4,105	1,891	5,996
Guadalupe...	3,689	1,755	5,444	Newton.....	2,106	1,013	3,119
Hamilton...	463	26	489	Nueces.....	2,689	217	2,906
Hardeman...	Orange.....	1,495	421	1,916
Hardin.....	1,162	191	1,353	Palo Pinto..	1,394	130	1,524
Harris.....	7,008	2,062	9,070	Panola.....	5,417	3,058	8,475
Harrison...	6,217	8,784	15,001	Parker.....	3,991	222	4,213
Hays.....	1,329	797	2,126	Polk.....	4,098	4,200	8,300
Haskell.....	Presidio.....	574	6	580
Henderson...	3,478	1,117	4,595	Red River...	5,491	3,043	8,535
Hidalgo.....	1,107	35	1,192	Refugio.....	1,360	240	1,600
Hill.....	3,003	650	3,653	Robertson...	2,739	2,258	4,997
Hopkins.....	6,755	990	7,745	Runnels....
Houston.....	5,239	2,819	8,058	Rusk.....	9,870	6,133	15,803
Hunt.....	6,053	577	6,630	Sabine.....	1,600	1,150	2,750
Jack.....	950	50	1,000	San August'e	2,377	1,717	4,094
Jackson.....	1,396	1,216	2,612	San Patricio.	525	95	620
Jasper.....	2,426	1,611	4,037	San Saba...	824	89	913
Jefferson...	1,684	311	1,995	Shackelford..	35	9	44
Johnson....	3,792	513	4,305	Shelby.....	3,885	1,477	5,362
Jones.....	Smith.....	8,408	4,984	13,392
Karree.....	1,844	327	2,171	Starr.....	2,396	10	2,406
Kaufman...	3,403	533	3,936	Tarrant.....	5,170	850	6,020
Kerr.....	535	49	634	Taylor.....
Kimble.....	Throckmorn	124	124
Kinney.....	46	15	61	Titus.....	7,209	2,439	9,648
Knox.....	Travis.....	4,931	3,169	8,080
Lamar.....	7,294	2,842	10,136	Trinity.....	3,432	960	4,392
Lampases...	874	154	1,028	Tyler.....	3,377	1,148	4,525
Lasalle.....	Upshur.....	6,851	3,794	10,645
Lavaca.....	4,238	1,707	5,945	Uvalde.....	479	27	506
Leon.....	4,161	2,620	6,781	Van Zandt..	3,453	324	3,777

TEXAS—Continued.

COUNTIES.	Whites.	Colored	Total.	COUNTIES.	Whites.	Colored	Total.
Vic oria.....	2,757	1,414	4,171	Wise.....	3,031	129	3,160
Walker.....	4,056	4,135	8,191	Wood.....	3,963	1,005	4,968
Washington..	7,271	7,943	15,214	Young.....	500	92	592
Webb.....	1,397	1,397	Zapata.....	1,248	1,248
Wharton.....	646	2,734	3,380	Zavala.....	26	26
Williamson..	3,638	891	4,529	Total....	421,294	182,921	604,216

SLAVES in 1860, 182,566.

Population of the Principal Cities and Towns.

CITIES, Etc.	COUNTY.	Pop. 1860.	CITIES, Etc.	COUNTY.	Pop. 1860.
Anderson.....	Grimes.....	700	Gatesville.....	Coryell.....
Austin, City....	Travis.....	5,500	Georgetown....	Williamson...
Bastrop.....	Bastrop.....	1,107	Gilmer.....	Upshur.....
Beaumont.....	Jefferson....	Goliad.....	Goliad.....	1,212
Beeville.....	Bee.....	Gonzales.....	Gonzales.....	1,103
Belton.....	Bell.....	Greenville.....	Hunt.....
Bonham.....	Fannin.....	500	Hardin.....	Hardin.....
Boonville.....	Brazos.....	Harrisburg....	Harris.....	2,500
Boston.....	Bowie.....	Helena.....	Karnes.....
Brazoria.....	Brazoria....	500	Hemphill.....	Sabine.....
Brenham.....	Washington..	920	Henderson.....	Rusk.....	500
Brownsville....	Cameron....	2,734	Hillsborough..	Hill.....
Buchanan.....	Johnson....	Houston.....	Harris.....	5,000
Buffalo.....	Henderson....	Huntsville....	Walker.....	1,000
Burkeville....	Newton.....	Independence..	Washington..	1,400
Burnet.....	Burnet.....	Indianola.....	Calhoun.....	1,150
Caldwell.....	Burleson....	Isleta.....	El Paso.....	769
Canton.....	Van Zandt..	Jasper.....	Jasper.....
Carthage.....	Panola.....	Jefferson.....	Cass.....
Castroville....	Medina.....	Kaufman.....	Kaufman....
Chapel Hill....	Washington..	1,720	La Grange.....	Fayette.....
Clarksville....	Red River..	Lampasas.....	Lampasas....
Clinton.....	De Witt.....	Laredo.....	Webb.....	1,256
Columbus.....	Colorado....	1,000	Lavaca.....	Calhoun.....	526
Comanche.....	Comanche....	Leona.....	Leon.....
Corpus Christi..	Nueces.....	Liberty.....	Liberty.....	500
Corsicana.....	Navarro....	Livingston....	Polk.....
Crockett.....	Houston.....	600	Lockhart.....	Caldwell....
Dallas.....	Dallas.....	500	Lynchburg....	Harris.....
Denton.....	Denton.....	McKinney.....	Collin.....
Eagle Pass....	Maverick....	Madisonville..	Madison....
El Paso.....	El Paso.....	500	Marion.....	Angelina....
Fairfield.....	Freestone....	Marion.....	Falls.....
Fredericksburg..	Gillespie....	Marshall.....	Harrison....	1,000
Gainesville....	Cooke.....	Matagorda....	Matagorda..	1,200
Galveston, City.	Galveston....	7,307	Meridian.....	Bosque.....

Population of the Principal Cities and Towns—Continued.

CITIES, ETC.	COUNTY.	POP. 1860.	CITIES, ETC.	COUNTY.	POP. 1860.
Montgomery.....	Montgomery..	San Felipe.....	Austin.....
Mount Pleasant.....	Titus.....	San Jacinto.....	Harris.....	511
Nacogdoches.....	Nacogdoches..	500	San Patricio.....	San Patricio..
Nashville.....	Milam.....	Seguin.....	Guadalupe...	856
New Braunfels.....	Comal.....	600	Shelbyville.....	Shelby.....	500
Oakville.....	Live Oak.....	Sherman.....	Grayson.....	500
Orange.....	Orange.....	Springfield.....	Limestone.....
Owensville.....	Robertson.....	Stephenville.....	Erath.....	200
Palestine.....	Anderson.....	Sumter.....	Trinity.....
Paris.....	Lamar.....	500	Tarrant.....	Hopkins.....	400
Port Lavacca.....	Calhoun.....	Texana.....	Jackson.....
Quitman.....	Wood.....	Tyler.....	Smi.h.....	1,024
Rio Grande.....	Starr.....	500	Victoria.....	Victoria.....	1,986
Rusk.....	Cherokee.....	Waco.....	McLennan.....
Sabine City.....	Jefferson.....	Washington.....	Washington..	1,000
San Antonio.....	Bexar.....	8,235	Waxahatchie.....	Elia.....
San Augustine.....	San Augustine..	1,000	Weatherford.....	Parker.....
San Elizario.....	El Paso.....	1,052	Wilson.....	Bexar.....	1,739

ARKANSAS.

Area, 52,198 Square Miles. Admitted into the Union in 1836.

COUNTIES.				COUNTIES.			
	Whites.	Colored	Total.		Whites.	Colored	Total.
Arkansas....	3,923	4,921	8,844	Marion.....	5,923	269	6,192
Ashley.....	4,829	3,761	8,590	Mississippi..	2,434	1,461	3,895
Benton.....	8,921	385	9,306	Monroe.....	3,431	2,226	5,657
Bradley.....	5,698	2,690	8,388	Montgomery..	7,541	92	3,633
Calhoun.....	3,122	981	4,103	Newton.....	3,369	24	3,393
Carroll.....	9,053	330	9,380	Ouachita....	8,457	4,479	12,936
Chicot.....	1,722	7,512	9,234	Perry.....	2,162	303	2,465
Clark.....	7,516	2,219	9,735	Phillips.....	5,932	8,945	14,876
Columbia....	8,845	3,604	12,449	Pike.....	3,798	227	4,025
Conway.....	5,895	802	6,697	Poinsett....	2,535	1,086	3,621
Crawford....	6,986	864	7,850	Polk.....	4,090	172	4,262
Crittenden..	2,573	2,347	4,920	Pope.....	6,905	978	7,883
Craighead...	2,978	88	3,066	Prairie.....	6,015	2,839	8,854
Dallas.....	4,788	3,495	8,283	Pulaski....	8,187	3,512	11,699
Desha.....	2,655	3,804	6,459	Randolph...	5,902	359	6,261
Drew.....	5,581	3,497	9,078	St. Francis..	6,051	2,621	8,672
Franklin....	6,330	968	7,298	Saline.....	5,891	749	6,649
Fulton.....	3,936	88	4,024	Scott.....	4,930	215	5,145
Greene.....	5,654	189	5,843	Searcy.....	5,178	93	5,271
Hempstead..	8,589	5,400	13,989	Sebastian...	8,657	681	9,238
Hot Spring..	5,019	613	5,635	Sevier.....	7,150	3,366	10,516
Independence	12,970	1,337	14,307	Union.....	5,957	6,331	12,288
Izard.....	6,833	382	7,215	Van Buren..	5,157	200	5,357
Jackson.....	7,957	2,536	10,493	Washington..	13,133	1,540	14,673
Jefferson....	7,813	7,158	14,971	White.....	6,881	1,435	8,316
Johnson....	6,639	973	7,612	Yell.....	5,335	998	6,333
Lafayette...	4,146	4,318	8,464				
Lawrence...	8,875	494	9,369				
Madison....	7,444	296	7,740				
				Total.....	324,191	111,259	435,450
					SLAVES in 1860, 111,115.		

Population of the Principal Cities and Towns.

CITIES, Etc.	COUNTY.	Pop. 1860.	CITIES, Etc.	COUNTY.	Pop. 1860.
Arkadelphia	Clark	817	Lewisburg	Conway	350
Batesville	Independence	670	Lewisville	La Fayette	3 727
Benton	Saline		LITTLE ROCK*	Pulaski	500
Boonville	Scott		Madison	St. Francis	
Burrowsville	Searcy		Magnolia	Columbia	
Camden	Osachita	2,219	Marion	Crittenden	
Clarksville	Johnson	464	Monticello	Drew	
De Witt	Arkansa		Napoleon	Desha	1,200
Fayetteville	Washington	967	Norristown	Pope	
Fort Smith	Sebastian	1,530	Oceola	Mississippi	
Gainesville	Greene		Ozark	Franklin	500
Greenwood	Sebastian		Perryville	Perry	
Hamburg	Ashley		Pilot Hill	Fulton	
Harpton	Calhoun		Pine Bluff	Jefferson	1,396
Helena	Phillips	1,000	Pocahontas	Randolph	
Hot Springs	Hot Springs	300	Princeton	Dallas	
Huntsville	Madison	250	Searcy	White	621
Jacksonport	Jackson		Smithville	Lawrence	
Jasper	Newton	100	Van Buren	Crawford	1,001
Jonesborough	Craighead		Warren	Bradley	
Lawrenceville	Monroe		Washington	Hempstead	504

TENNESSEE.

Area, 45,000 Square Miles. Admitted into the Union in 1796.

COUNTIES.	Whites.	Colored.	Total.	COUNTIES.	Whites.	Colored.	Total.
Anderson	6,477	591	7,068	Fentress	4,865	189	5,054
Bedford	14,788	6,796	21,584	Franklin	10,249	3,599	13,848
Benton	7,918	545	8,463	Gibson	15,545	6,232	21,777
Bledsoe	3,643	816	4,459	Giles	15,293	10,871	26,166
Blount	11,711	1,561	13,270	Grainger	9,727	1,235	10,962
Bradley	10,470	1,231	11,711	Greene	14,485	1,519	19,004
Campbell	6,281	431	6,712	Grundy	2,813	280	3,093
Cannon	8,530	979	9,509	Hamilton	11,647	1,611	13,258
Carroll	13,339	4,098	17,437	Hancock	6,706	314	7,020
Carter	6,728	396	7,124	Hardeman	10,505	7,264	17,769
Cheatham	5,376	1,882	7,258	Hardin	9,534	1,660	11,214
Claiborne	8,724	919	9,643	Hawkins	14,043	2,119	16,162
Cocke	9,432	936	10,408	Haywood	8,165	11,067	19,232
Coffee	8,150	1,539	9,689	Henderson	11,189	3,302	14,491
Cumberland	3,321	139	3,460	Henry	13,592	5,541	19,133
Davidson	31,056	15,999	47,055	Hickman	7,532	1,780	9,312
Decatur	5,477	799	6,276	Humphrey	7,619	1,477	9,096
De Kalb	9,533	1,040	10,573	Jackson	10,467	1,258	11,725
Dickson	7,774	2,208	9,982	Jefferson	13,777	2,266	16,043
Dyer	7,889	2,647	10,536	Johnson	4,757	261	5,018
Fayette	8,826	15,501	24,327	Knox	20,020	2,793	22,813

TENNESSEE—Continued.

COUNTIES.	Whites.	Colored.	Total.	COUNTIES.	Whites.	Colored.	Total.
Landerdale..	4,684	2,875	7,559	Robertson..	10,375	4,890	15,265
Lawrence...	8,136	1,186	9,320	Rutherford..	14,744	13,174	27,918
Lewis.....	1,992	249	2,241	Scott.....	3,446	73	3,519
Lincoln....	15,926	6,902	22,828	Sequatchie..	1,918	202	2,120
McNairy....	12,810	1,922	14,732	Sevier.....	8,520	602	9,122
Macon.....	6,244	1,046	7,290	Shelby.....	30,863	17,229	48,092
McMinn....	11,550	2,005	13,555	Smith.....	12,015	4,342	16,357
Madison....	11,440	10,095	21,535	Stewart....	7,405	2,491	9,896
Marion....	5,487	703	6,190	Sullivan....	12,309	1,243	13,552
Marshall....	10,064	4,520	14,592	Sumner....	14,227	7,803	22,030
Maury.....	17,701	14,797	32,498	Tipton.....	5,408	5,297	10,705
Meigs.....	4,022	645	4,667	Union.....	5,853	264	6,117
Monroe....	10,899	1,708	12,607	Van Buren..	2,334	247	2,581
Montgomery.	11,235	9,660	20,895	Warren....	8,761	2,326	11,147
Morgan....	3,192	161	3,353	Washington.	13,580	1,249	14,829
Obion.....	10,380	2,437	12,817	Wayne.....	7,841	1,274	9,115
Overton....	11,452	1,185	12,637	Weakley....	13,985	4,231	18,216
Perry.....	5,486	556	6,042	White.....	8,074	1,307	9,381
Polk.....	8,261	465	8,726	Williamson.	11,415	12,412	23,827
Putnam....	7,840	718	8,558	Wilson.....	17,787	8,185	26,072
Rhea.....	4,346	645	4,991				
Roane.....	11,730	1,853	13,583	Total....	826,782	283,019	1,109,801

SLAVES in 1860, 275,719.

Population of the Principal Cities and Towns.

CITIES, Etc.	COUNTY.	Pop. 1860.	CITIES, Etc.	COUNTY.	Pop. 1860.
Altamont.....	Grundy.....	Harrison.....	Hamilton....	500
Athens.....	McMinn....	678	Huntingdon...	Carroll.....
Blountsville..	Sullivan....	Huntsville...	Scott.....
Bolivar.....	Hardeman...	1,200	Jacksborough..	Campbell....
Brownsville...	Haywood....	665	Jackson.....	Madison....	2,407
Carthage.....	Smith.....	506	Jamestown....	Fentress....
Charlotte.....	Dickson....	Jasper.....	Marion.....
Chatanooga* ('65)	Hamilton....	10,000	Jonesborough..	Washington..	600
Clarksville...	Montgomery..	3,000	Kingston.....	Roane.....
Cleveland....	Bradley....	500	Knoxville*...	Knox.....	6,000
Clinton.....	Anderson....	Lawrenceburgh.	Lawrence....	500
Columbia.....	Maury.....	2,500	Lebanon.....	Wilson.....
Dandridge....	Jefferson....	Lewisburgh....	Marshall....
Dover.....	Stewart....	Livingston....	Overton....
Dyersburgh...	Dyer.....	McMinnville...	Warren....	825
Edgefield....	Davidson....	1,836	Madisonville...	Monroe....
Elizabethton..	Carter.....	Maynardville..	Union.....	200
Fayetteville...	Lincoln....	Memphis,* City.	Shelby.....	22,623
Franklin.....	Williamson..	1,000	Morgan.....	Morgan.....
Gainesborough.	Jackson....	Murfreesboro'.	Rutherford..	2,861
Gallatin.....	Sumner....	1,800	NASHVILLE,* City	Davidson....	16,988
Greenville....	Greene.....	800	Newburgh.....	Lewis.....

Population of the Principal Cities and Towns—Continued.

CITIES, ETC.	COUNTY.	Pop. 1860.	CITIES, ETC.	COUNTY.	Pop. 1860.
Newport.....	Cocke.....	500	Sparta.....	White.....	452
Paris.....	Henry.....		Spencer.....	Van Buren...	
Pikeville.....	Bledsoe.....	500	Springfield.....	Robertson...	500
Pulaski.....	Giles.....	1,400	Taylorville.....	Claiborne.....	
Purdy.....	McNairy.....		Tazewell.....	Johnson.....	
Raleigh.....	Shelby.....		Troy.....	Obion.....	
Rogersville.....	Hawkins.....	1,000	Vernon.....	Hickman.....	
Rulledge.....	Grainger.....		Washington.....	Rhea.....	
Salisbury.....	Hardeman....	337	Waverly.....	Humphrey....	1,288
Savannah.....	Hardin.....		Waynesborough.	Wayne.....	
Shelbyville.....	Bedford.....	1,000	Winchester.....	Franklin.....	1,000
Smithville.....	De Kalb.....		Woodbury.....	Cannon.....	
Somerville.....	Fayette.....				

KENTUCKY.

Area, 37,680 Square Miles. Admitted into the Union in 1792.

COUNTIES.	White.	Colored	Total.	COUNTIES.	White.	Colored	Total.
Adair.....	7,847	1,662	9,509	Estill.....	6,363	523	6,886
Allen.....	7,625	1,562	9,187	Fayette.....	11,899	10,700	22,599
Anderson...	5,033	1,371	7,404	Fleming.....	10,359	2,120	12,479
Ballard.....	6,943	1,749	8,692	Floyd.....	6,168	220	6,388
Barren.....	12,539	4,146	16,665	Franklin...	8,860	3,834	12,694
Bath.....	9,472	2,641	12,113	Fulton.....	4,220	1,097	5,317
Boone.....	9,408	1,793	11,196	Gallatin....	4,334	722	5,056
Bourbon....	7,793	7,067	14,860	Garrard....	6,857	3,674	10,531
Boyd.....	5,871	173	6,044	Grant.....	7,630	726	8,356
Boyle.....	5,590	3,714	9,304	Graves.....	13,386	2,847	16,233
Bracken....	10,188	833	11,021	Grayson...	7,628	354	7,982
Breathitt...	4,765	215	4,980	Greene.....	6,323	2,483	8,806
Breckinridge	10,879	2,357	13,236	Greenup....	8,350	410	8,760
Bullitt.....	5,815	1,464	7,289	Hancock....	5,380	831	6,213
Butler.....	7,132	795	7,927	Hardin.....	12,626	2,563	15,189
Caldwell....	6,873	2,444	9,318	Harian.....	5,352	142	5,494
Callaway....	8,409	1,406	9,915	Harrison....	10,341	3,438	13,779
Campbell....	20,705	194	20,909	Hart.....	8,878	1,470	10,348
Carroll.....	5,492	1,087	6,579	Henderson..	8,418	1,344	14,262
Carter.....	8,170	346	8,516	Henry.....	8,602	3,347	11,949
Casey.....	5,743	723	6,466	Hickman....	5,739	1,269	7,008
Christian..	11,619	10,008	21,627	Hopkins....	9,836	2,039	11,875
Clark.....	6,598	4,886	11,484	Jackson....	3,059	28	3,087
Clay.....	6,041	611	6,652	Jefferson...	77,093	12,311	89,404
Clinton....	5,503	278	5,781	Jessamine..	5,871	3,797	9,665
Crittenden..	7,838	958	8,796	Johnson....	5,260	46	5,306
Cumberland.	5,874	1,466	7,340	Kenton.....	24,815	652	25,467
Daviess....	11,958	3,591	15,549	Knox.....	7,034	673	7,707
Edmondson..	4,361	284	4,645	La Rue.....	5,987	904	6,891

KENTUCKY—Continued.

COUNTIES.	White.	Colored.	Total.	COUNTIES.	White.	Colored.	Total.
Laurel	5,301	187	5,488	Owen	10,989	1,730	12,719
Lawrence...	7,443	158	7,601	Owsley	5,205	130	5,335
Letcher	3,787	117	3,904	Pendleton...	9,977	466	10,443
Lewis	8,114	247	8,361	Perry	3,863	87	3,950
Lincoln	7,059	3,588	10,647	Pike	7,247	137	7,384
Livingston ..	5,955	1,258	7,213	Powell	2,108	149	2,257
Logan	12,295	6,726	19,021	Pulaski.....	15,819	1,382	17,201
Lyon	4,167	1,143	5,307	Rock Castle.	4,946	397	5,343
McCracken..	8,554	1,806	10,360	Rowan	2,139	143	2,282
McLeone	5,227	917	6,144	Russell	5,453	571	6,024
Madison	11,025	6,182	17,207	Scott	8,441	5,976	14,417
Magoffin	3,338	147	3,485	Shelby	9,634	6,799	16,433
Marion	9,004	3,589	12,593	Simpson	5,743	2,403	8,146
Marshall	6,596	386	6,982	Spencer	3,974	2,214	6,188
Mason	14,064	4,157	18,222	Taylor	5,755	1,726	7,481
Meade	6,944	1,952	8,898	Todd	6,681	4,894	11,575
Mercer	10,149	3,552	13,701	Trigg	7,562	3,489	11,051
Metcalfe	5,914	831	6,745	Trimble	5,044	836	5,880
Mouroe	7,612	939	8,551	Union	9,666	3,125	12,791
Montgomery.	4,967	2,892	7,859	Warren	11,799	8,321	17,320
Morgan	8,986	251	9,237	Washington.	8,707	2,868	11,575
Muhlenburg.	9,101	1,624	10,725	Wayne	9,244	1,015	10,259
Nelson	10,160	5,639	15,799	Webster	6,417	1,116	7,533
Nicholas	9,261	1,769	11,030	Whitley	7,553	209	7,762
Ohio	10,888	1,321	12,209	Woodford...	5,276	5,943	11,219
Oldham	4,815	2,468	7,283				
				Total	919,517	236,167	1,155,684

SLAVES in 1860, 225,483.

Population of the Principal Cities and Towns.

CITIES, Etc.	COUNTY.	Pop. 1860.	CITIES, Etc.	COUNTY.	Pop. 1860.
Albany	Clinton	Carrollton	Carroll	1,000
Alexandria...	Campbell	1,000	Clarksburgh.	Lewis
Barboursville	Knox	230	Clinton	Hickman	264
Bardstown	Nelson	536	Columbia	Adair
Bedford	Trimble	Columbus*	Hickman	963
Benton	Marshall	500	Covington, City.	Kepton	16,471
Blandville	Ballard	200	Cynthia	Harrison	1,237
Booneville	Owsley	Dallasburg	Owen	2,217
Bowling Green*.	Warren	2,500	Danville	Boyle	4,962
Brandenburg ..	Meade	618	Dixon	Webster
Brookville	Bracken	Eddyville	Lyon	605
Brownsville	Edmondson ..	250	Elisabethtown.	Hardin	556
Burkesville	Cumberland	Elkton	Todd	700
Burlington	Boone	Falmouth	Pendleton
Cadiz	Trigg	700	Flemington	Fleming
Carlisle	Nicholas	360	FRANKFORT	Franklin	3,702

Population of the Principal Cities and Towns—Continued.

CITIES, ETC.	COUNTY.	Pop. 1860.	CITIES, ETC.	COUNTY.	Pop. 1860.
Franklin.....	Stimpson.....	828	Morgantown....	Butler.....
Georgetown....	Scott.....	1,684	Mount Sterling..	Montgomery..	754
Glasgow.....	Barren.....	800	Mount Vernon...	Rockcastle...
Grayson.....	Carter.....	Munfordsville...	Hart.....	200
Greensburg....	Greene.....	536	Murray.....	Callaway.....
Greenup.....	Greenup.....	Newport.....	Campbell.....	10,048
Greenville....	Muhlenburg..	1,000	Nicholasville...	Jessamine...	800
Hardinsburg..	Breckinridge.	Owensboro'.....	Daviess.....	3,208
Harrodsburg..	Mercer.....	1,668	Owenton.....	Owen.....	600
Hartford.....	Ohio.....	Owingsville....	Bath.....
Hawesville...	Hancock.....	1,228	Paducah*.....	McCracken...	4,590
Hazard.....	Perry.....	Paintsville....	Johnson.....
Henderson*...	Henderson.....	2,000	Paris.....	Bourbon.....	1,440
Hickman.....	Fulton.....	1,200	Portland.....	Jefferson...	1,706
Hodgensville..	La Rue.....	Frestonburgh...	Floyd.....
Hopkinsville..	Christian.....	2,289	Princeton.....	Caldwell.....	1,500
Independence..	Kenton.....	600	Richmond.....	Madison.....	845
Irvine.....	Estill.....	Russellville....	Logan.....	1,089
Jackson.....	Breathitt....	Salem.....	Livingston...
Jamestown....	Russell.....	1,000	Scottsville....	Allen.....	700
La Grange....	Oldham.....	Sheperdsville..	Bullitt.....
Lancaster....	Garrard.....	721	Shelbyville....	Shelby.....	811
Lawrenceburg..	Anderson.....	600	Somerset.....	Pulaski.....	662
Lebanon.....	Marion.....	953	Springfield....	Washington...
Lexington*...	Fayette.....	9,521	Spurlock.....	Harlan.....
Liberty.....	Casey.....	Stanford.....	Lincoln.....	479
Litchfield....	Grayson.....	Stanton.....	Powell.....
London.....	Laurel.....	235	Swiftville....	Wolfe.....
Louisville....	Lawrence....	255	Taylorville....	Spencer.....	800
Louisville,* City.	Jefferson....	31,299	Tompkinsville..	Monroe.....	300
McKe.....	Jackson.....	Uniontown.....	Union.....	1,046
Madisonville..	Hopkins....	602	Versailles.....	Woodford...	1,142
Manchester....	Clay.....	Warsaw.....	Gallatin.....	658
Mayfield.....	Graves.....	Washington...	Mason.....	645
Maysville*...	Mason.....	4,106	West Liberty...	Morgan.....
Monticello....	Wayne.....	Whitesburgh...	Letcher.....
Morehead....	Rowan.....	Williamstown...	Grant.....	500
Morganfield..	Union.....	400	Winchester....	Clark.....	1,000

MISSOURI.

Area, 65,037 Square Miles. Admitted into the Union in 1821.

COUNTIES.	Whites.	Colored.	Total.	COUNTIES.	Whites.	Colored.	Total.
Adair... ..	8,436	95	8,531	Benton.....	8,460	612	9,072
Andrew... ..	10,949	901	11,850	Bollinger...	7,126	245	7,371
Atchison...	4,578	71	4,649	Boone.....	14,399	5,087	19,486
Audrain...	6,909	1,166	8,075	Buchanan...	21,799	2,062	23,861
Barry... ..	7,758	257	7,995	Butler.....	2,837	54	2,891
Barton... ..	1,798	21	1,817	Caldwell...	4,810	224	5,034
Bates.....	6,765	450	7,215	Callaway...	12,895	4,554	17,449

MISSOURI—Continued.

COUNTIES.	White.	Colored	Total	COUNTIES.	White.	Colored	Total
Camden	4,769	206	4,975	Miller	6,572	240	6,812
C. Girardeau.	13,961	1,586	15,547	Mississippi . .	3,849	1,010	4,859
Carroll	8,692	1,071	9,763	Moniteau . . .	9,375	749	10,124
Carter	1,200	35	1,235	Monroe	11,722	3,443	14,785
Cass	8,781	1,013	9,794	Montgomery . .	8,061	1,657	9,718
Cedar	6,420	217	6,637	Morgan	7,545	657	8,202
Chariton	9,672	2,890	12,562	New Madrid . . .	3,863	1,791	5,654
Christian	5,262	229	5,491	Newton	8,842	477	9,319
Clark	11,216	468	11,684	Nodaway	5,123	129	5,252
Clay	9,525	3,498	13,023	Oregon	2,983	26	3,009
Clinton	6,685	1,163	7,848	Osage	7,623	256	7,879
Cole	8,645	1,052	9,697	Ozark	2,351	86	2,447
Cooper	13,528	3,828	17,356	Pemiscot	2,682	280	5,962
Crawford	5,640	183	5,823	Perry	8,366	762	9,128
Dade	6,721	351	7,072	Pettis	7,504	1,888	9,392
Dallas	5,777	115	5,892	Phelps	5,628	86	5,714
Davies	9,248	358	9,606	Pike	14,302	4,115	18,417
De Kalb	5,081	143	5,224	Platte	14,981	3,369	18,350
Dent	5,498	156	5,654	Polk	7,468	527	9,995
Douglas	2,414	2,414	Pulaski	3,779	56	3,835
Dunklin	4,855	171	5,026	Putnam	9,176	31	9,207
Franklin	16,462	1,620	18,085	Ralls	6,778	1,804	8,592
Gasconade	8,642	85	8,727	Randolph	8,777	2,620	11,407
Gentry	11,865	118	11,980	Ray	12,038	2,054	14,092
Greene	11,509	1,677	13,186	Reynolds	3,135	38	3,173
Grundy	7,596	291	7,887	Ripley	3,666	81	3,747
Harrison	10,601	25	10,626	St. Charles . . .	14,313	2,210	16,523
Henry	8,620	1,246	9,866	St. Clair	6,229	583	6,812
Hickory	4,503	202	4,705	St. Francois . . .	6,292	957	7,249
Holt	6,241	309	6,550	St. Genevieve . .	7,323	706	8,029
Howard	9,980	5,966	15,946	St. Louis	184,313	6,211	190,524
Howell	3,133	36	3,169	Saline	9,800	4,699	14,699
Iron	5,529	313	5,842	Schuyler	6,658	39	6,697
Jackson	18,899	4,014	22,896	Scotland	8,742	131	8,873
Jasper	6,533	350	6,883	Scott	4,730	617	5,247
Jefferson	9,763	581	10,344	Shannon	2,271	13	2,284
Johnson	12,743	1,901	14,644	Shelby	6,565	736	7,301
Knox	8,436	291	8,727	Stoddard	7,657	218	7,877
Laclede	4,875	307	5,182	Stone	2,384	16	2,400
Lafayette	13,688	6,410	20,098	Sullivan	9,095	103	9,198
Lawrence	8,559	287	8,846	Taney	3,489	87	3,576
Lewis	10,983	1,303	12,286	Texas	6,009	58	6,067
Lincoln	11,347	2,863	14,210	Vernon	4,712	138	4,850
Linn	8,509	603	9,112	Warren	7,798	1,041	8,839
Livingston	6,812	605	7,417	Washington . . .	8,670	1,053	9,723
Macon	13,673	673	14,346	Wayne	5,361	268	5,629
Madison	5,179	485	5,664	Webster	6,879	220	7,099
Marion	4,830	71	4,901	Wright	4,442	66	4,508
Marion	15,732	3,106	18,838				
McDonald	3,957	81	4,038				
Mercer	9,274	26	9,300				
				Total	1,063,509	118,503	1,182,012
							SLAVES in 1860. 114,931.

Population of the Principal Cities and Towns.

CITY, Etc.	COUNTY.	Pop. 1860.	CITY, Etc.	COUNTY.	Pop. 1860.
Albany	Gentry	476	Kennett	Dunklin	
Alton	Oregon		Keylesville	Chariton	
Benton	Scott		Kingston	Caldwell	
Bethany	Harrison	2,302	Kirksville	Adair	658
Bloomfield	Stoddard		Lamar	Barton	673
Bloomington	Macon		Lancaster	Schuyler	
Boonville*	Cooper	2,596	Lebanon	Laclede	1,169
Brunswick	Chariton	3,589	Lesterville	Reynolds	
Buffalo	Dallas		Lexington*	Lafayette	4,122
Butler	Bates		Liberty	Clay	2,405
California	Moniteau		Linden	Atchison	
Calumet	Fike	3,258	Linn	Osage	1,252
Campbellton	Franklin		Macon City*	Macon	1,000
Cape Girardeau*	C. Girardeau	2,663	Marshall	Saline	1,779
Carrollton	Carroll	738	Marion	Cole	1,021
Carthage	Jasper		Marshfield	Webster	408
Cassville	Barry		Maryville	Nodaway	427
Castor	Stoddard	3,039	Maysville	De Kalb	
Ceder	Boone	4,922	Mexico	Audrain*	960
Charleston	Mississippi		Mount Vernon	Lawrence	2,220
Chillicothe	Livingston	994	Neosho	Newton	1,622
Clinton	Henry		New Madrid*	New Madrid	1,009
Columbia	Boone	3,207	Oregon	Holt	720
Dansville	Montgomery	1,995	Osceola	St. Clair	2,077
Doniphan	Ripley		Ozark	Christian	119
Edina	Knox		Palmyra	Marion	2,000
Eminence	Shannon		Perryville	Perry	
Farmington	St. Francois	1,000	Pettis	Platte	3,741
Fayette	Howard	647	Pilot Knob*	Iron	1,000
Fredricktown	Madison	962	Platte	Platte	875
Forsyth	Taney		Potosi	Washington	2,000
Fulton	Callaway		Princeton	Mercer	249
Gainesville	Ozark		Richmond*	Ray	3,123
Gallatin*	Daviess	1,072	Rolla*	Phelps	1,439
Galena	Stone		Ruledge	McDonald	803
Gayoso	Pemiscot		St. Charles*	St. Charles	3,239
Georgetown	Pettis	592	St. Genevieve	St. Genevieve	1,910
Greene	Bollinger		St. Joseph*	Buchanan	8,932
Greenfield	Dade		St. Louis* City	St. Louis	160,773
Hannibal*	Marion	6,505	Savannah	Andrew	822
Harrisonville	Cass	675	Sedalia*	Pettis	1,000
Hartford	Putnam		Sparta	Buchanan	
Hermann	Gasconade	1,103	Springfield*	Greene	2,000
Hermitage	Hickory		Trenton	Grundy	1,453
Hillsborough	Jefferson		Troy	Lincoln	
Houston	Texas		Versailles	Morgan	235
Huntsville	Randolph		Vienna	Marion	
Hurricane	Lincoln	3,365	Warrensburgh	Johnson	1,080
Independence	Jackson	3,164	Warrenton	Warren	480
Ironton	Iron	1,419	Warsaw	Benton	
Jackson	Monroe	3,793	Washington*	Franklin	1,216
JEFFERSON CITY*	Cole	3,082	Waterloo	Clarke	
Kansas City*	Jackson	4,418	Wayneville*	Pulaski	1,000

OHIO.

Area, 39,964 Square Miles. Admitted into the Union in 1803.

COUNTIES.	Whites.	Colored	Total.	COUNTIES.	Whites.	Colored	Total.
Adams.....	20,204	105	20,309	Logan.....	50,341	655	20,996
Allen.....	19,115	70	19,185	Lorain.....	29,195	549	29,744
Ashland....	22,935	16	22,951	Lucas.....	25,553	278	25,831
Ashtabula...	31,789	25	31,814	Madison...	12,739	276	13,015
Athens.....	20,978	386	21,364	Mahoning...	25,833	61	25,894
Auglaize....	17,123	64	17,187	Marion....	15,444	46	15,490
Belmont....	35,401	997	36,398	Medina....	22,479	38	22,517
Brown.....	28,842	1,116	29,958	Melgs.....	26,243	291	26,534
Butler.....	35,111	729	35,840	Mercer.....	13,498	606	14,104
Carroll....	15,697	41	15,738	Miami.....	29,159	800	29,959
Champaign..	21,910	788	22,698	Monroe....	25,657	84	25,741
Clark.....	24,808	492	25,300	Montgomery.	51,835	395	52,230
Clermont....	32,201	833	33,034	Morgan....	21,976	143	22,119
Clinton....	20,638	823	21,461	Morrow....	20,356	89	20,445
Columbiana.	32,556	280	32,836	Muskingum..	43,326	1,090	44,416
Coshocton...	25,008	24	25,032	Noble.....	20,729	22	20,751
Crawford....	23,841	40	23,881	Ottawa....	7,016	7,016
Cuyahoga...	77,139	894	78,033	Paulding...	4,811	134	4,945
Darke.....	25,622	481	26,009	Perry.....	19,629	49	19,678
Defiance....	11,808	78	11,886	Pickaway...	11,638	939	23,469
Delaware....	23,771	131	23,902	Plke.....	6,533	842	13,643
Erie.....	24,325	149	24,474	Portage....	12,245	76	24,208
Fairfield...	30,281	257	30,538	Preble.....	10,982	124	21,820
Fayette....	15,246	689	15,935	Putnam....	6,670	6	12,808
Franklin...	48,783	1,578	50,361	Richland...	31,140	18	31,158
Fulton.....	14,042	1	14,043	Ross.....	32,290	2,781	35,071
Gallia.....	20,453	1,590	22,043	Sandusky...	21,374	55	21,429
Geauga.....	15,810	7	15,817	Scioto....	23,974	323	24,297
Greene.....	24,722	1,475	26,197	Seneca....	30,745	123	30,868
Guernsey...	24,197	277	24,474	Shelby....	16,913	580	17,493
Hamilton...	211,802	4,608	216,410	Stark.....	42,806	172	42,978
Hancock....	22,836	50	22,886	Summit....	27,256	88	27,344
Hardin....	13,460	110	13,570	Trumbull...	30,576	80	30,656
Harrison...	18,953	157	19,110	Tuscarawas..	32,393	70	32,463
Henry.....	8,900	1	8,901	Union.....	16,284	233	16,507
Highland...	26,815	958	27,773	Van Wert...	10,170	68	10,238
Hocking....	16,838	219	17,057	Vinton....	13,478	153	13,631
Holmes....	20,584	5	20,589	Warren....	26,223	676	26,902
Huron.....	29,537	79	29,616	Washington.	35,620	648	36,268
Jackson....	17,245	696	17,941	Wayne....	32,456	27	32,483
Jefferson...	25,408	707	26,115	Williams...	16,632	1	16,633
Knox.....	27,676	59	27,735	Wood.....	17,883	3	17,886
Lake.....	15,540	36	15,576	Wyandott...	15,554	42	15,596
Lawrence...	22,564	655	23,219				
Licking....	36,868	143	37,011	Total....	2,302,838	36,673	2,339,511

Population of the Principal Cities and Towns.

CITIES, Etc.	COUNTY.	Pop. 1860.	CITIES, Etc.	COUNTY.	Pop. 1860.
Akron*	Summit	3,477	Mansfield*	Richland	4,581
Ashland*	Ashland	1,748	Marietta*	Washington	4,322
Ashtabula*	Ashtabula	1,418	Marion*	Marion	1,844
Athens*	Athens	2,852	Massillon*	Stark	3,819
Barnesville*	Belmont	1,157	Maumee City*	Lucas	1,691
Batavia	Clermont	2,963	Medina*	Medina	1,234
Bellefontaine*	Logan	2,600	Miamisville*	Clermont	3,000
Bowling Green*	Wood	1,000	Mill Creek	Hamilton	13,844
Brooklyn	Cuyahoga	5,358	Millersburgh*	Holmes	1,156
Bryan*	Williams	1,064	Mount Gilead*	Morrow	1,000
Bucyrus*	Crawford	2,180	Mount Vernon*	Knox	4,202
Cadiz*	Harrison	1,419	Napoleon*	Henry	1,139
Cambridge*	Genesee	1,524	Newark*	Licking	4,675
Canton*	Stark	4,041	New Lisbon	Columbiana	1,381
Carrollton*	Carroll	1,000	N. Philadelphia*	Tuscarawas	3,000
Chagrin Falls*	Cuyahoga	1,479	Norwalk*	Huron	2,839
Chardon*	Geauga	1,000	Oberlin*	Lorain	2,115
Chillicothe*	Ross	7,626	Orrville*	Wayne	1,000
Cincinnati,* City	Hamilton	161,644	Ottawa*	Putnam	1,871
Circleville*	Pickaway	4,303	Oxford*	Butler	2,413
Cleveland,* City	Cuyahoga	43,417	Painesville*	Lake	2,676
COLUMBUS,* City	Franklin	18,554	Paulding	Paulding	1,494
Coshocton*	Coshocton	1,150	Perryburg	Wood	4,616
Crestline*	Crawford	1,487	Piqua*	Miami	4,616
Dayton,* City	Montgomery	20,081	Plymouth*	Richland	1,771
Defiance*	Defiance	1,400	Pomeroy*	Meigs	2,000
Delaware*	Delaware	3,889	Portsmouth*	Scioto	6,268
Edon*	Preble	1,000	Ravenna*	Portage	2,500
Elyria	Lorain	1,613	Richland	Belmont	3,149
Fairfield	Highland	2,433	Ripley*	Brown	2,715
Finley*	Hancock	2,467	Salem*	Columbiana	1,889
Fostoria*	Seneca	1,027	Sandusky*	Erie	8,408
Fremont*	Sandusky	3,510	Sidney*	Shelby	2,055
Gallipolis*	Gallia	3,418	Springfield*	Clark	7,000
Garrattsville*	Portage	1,000	Steubenville*	Jefferson	6,154
Greenfield*	Highland	1,500	Tiffin*	Seneca	4,000
Greenville	Darke	2,671	Toledo,* City	Lucas	13,768
Hamilton	Butler	7,223	Troy*	Miami	2,643
Hillsborough*	Highland	2,171	Union	Brown	2,935
Hudson*	Summit	2,000	Upper Sandusky*	Wyandotte	1,600
Ironton*	Lawrence	3,691	Urbanna*	Champaign	3,429
Jackson*	Jackson	1,067	Van Wert*	Van Wert	1,015
Jefferson*	Ashtabula	1,000	Vermillion	Ashland	2,253
Kenton*	Hardin	1,612	Warren*	Trumbull	2,402
Lancaster*	Fairfield	4,303	Washington*	Fayette	1,035
Lebanon*	Warren	2,489	Wauseon*	Fulton	1,000
Lima*	Allen	2,000	Wilmington*	Clinton	1,000
Logan*	Hocking	1,489	Wooster*	Wayne	3,361
London*	Madison	1,112	Xenia*	Greene	4,658
McConnellsville*	Morgan	1,486	Youngstown*	Mahoning	2,759
Madison	Butler	2,490	Zanesville*	Muskingum	9,229

INDIANA.

Area, 33,809 Square Miles. Admitted into the Union in 1813.

COUNTIES.	White.	Colored	Total.	COUNTIES.	White.	Colored	Total.
Adams.....	9,246	6	9,252	Madison.....	16,458	60	16,518
Allen.....	29,265	63	29,328	Marion.....	39,030	825	39,855
Bartholomew	17,858	7	17,865	Marshall.....	12,719	3	12,722
Benton.....	2,809	2,809	Martin.....	8,923	52	8,975
Blackford...	4,122	4,122	Miami.....	16,804	47	16,851
Boone.....	16,663	90	16,753	Monroe.....	12,822	25	12,847
Brown.....	6,507	6,507	Montgomery.	20,738	153	20,888
Carroll.....	13,476	13	13,489	Morgan.....	16,003	107	16,110
Cass.....	16,778	65	16,843	Newton.....	2,360	2,360
Clark.....	19,982	520	20,502	Noble.....	14,907	8	14,915
Clay.....	12,139	22	12,161	Ohio.....	5,439	23	5,462
Clinton.....	14,485	20	14,505	Orange.....	11,316	260	12,076
Crawford....	8,226	8,226	Owen.....	14,291	85	14,376
Daviess.....	13,249	74	13,323	Parke.....	15,342	196	15,538
Dearborn....	24,332	74	24,406	Perry.....	11,844	3	11,847
Decatur.....	17,270	24	17,294	Pike.....	10,664	14	10,078
De Kalb....	13,865	15	13,880	Porter.....	10,296	17	10,313
Delaware.....	15,737	16	15,753	Posey.....	16,031	136	16,167
Dubois.....	10,382	12	10,394	Pulaski.....	5,711	5,711
Elkhart.....	20,966	20	20,986	Putnam.....	20,662	19	20,681
Fayette.....	10,138	87	10,225	Randolph...	13,172	825	13,997
Floyd.....	19,426	757	20,183	Ripley.....	18,967	87	19,054
Fountain....	15,493	73	15,566	Rush.....	15,774	419	16,193
Franklin....	19,446	103	19,549	St. Joseph..	18,367	88	18,455
Fulton.....	9,416	6	9,422	Scott.....	7,301	2	7,303
Gibson.....	14,258	274	14,532	Shelby.....	19,548	21	19,569
Grant.....	15,413	384	15,797	Spencer.....	14,554	2	14,556
Greene.....	15,962	79	16,041	Stark.....	2,194	1	2,195
Hamilton....	16,960	350	17,310	Steuben.....	10,372	2	10,374
Hancock....	12,709	93	12,802	Sullivan....	14,944	120	15,064
Harrison....	13,407	114	13,521	Switzerland..	12,656	42	12,698
Headsucks..	16,908	45	16,953	Tippecanoe..	25,583	143	25,726
Hempstead..	19,836	283	20,119	Tipton.....	8,135	35	8,170
Howard.....	12,359	165	12,524	Union.....	7,069	40	7,109
Huntington..	14,865	2	14,867	Vanderburgh	20,425	127	20,552
Jackson.....	16,107	179	16,286	Vermillion..	9,392	30	9,422
Jasper.....	4,286	5	4,291	Vigo.....	21,811	706	22,517
Jay.....	11,378	21	11,399	Wabash.....	17,514	33	17,547
Jefferson....	24,524	512	25,036	Warren.....	10,040	17	10,057
Jennings....	14,598	151	14,749	Warrick.....	13,242	19	13,261
Johnson....	14,835	19	14,854	Washington.	17,722	187	17,909
Knox.....	15,607	449	16,056	Wayne.....	28,688	870	29,558
Kosciusko..	17,416	2	17,418	Wells.....	10,843	1	10,844
La Grange...	11,360	16	11,366	White.....	8,237	21	8,258
Lake.....	9,140	5	9,145	Whitley.....	10,638	92	10,730
Laporte....	22,784	135	22,919				
Lawrence....	13,574	118	13,692	Total....	1,339,000	11,428	1,350,428

Population of the Principal Cities and Towns.

CITIES, Etc.	COUNTY.	Pop. 1860.	CITIES, Etc.	COUNTY.	Pop. 1860.
<i>Albion</i>	Noble.....	500	<i>Liberty</i>	Union.....	600
<i>Anderson*</i>	Madison.....	2,587	<i>Lima</i>	La Grange.....
<i>Angola</i>	Stauben.....	<i>Logansport*</i>	Cass.....	3,000
<i>Attica*</i>	Fountain.....	1,713	<i>Madison,* City</i>	Jefferson.....	8,130
<i>A. burn</i>	De Kalb.....	639	<i>Marion*</i>	Grant.....	1,500
<i>Aurora*</i>	Dearborn.....	2,990	<i>Michigan City*</i>	La Porte.....	3,320
<i>Bedford*</i>	Lawrence.....	1,000	<i>Monticello</i>	White.....	600
<i>Bloomfield</i>	Greene.....	<i>Mount Vernon*</i>	Posey.....	2,000
<i>Bloomington*</i>	Monroe.....	2,419	<i>Muncie*</i>	Delaware.....	1,782
<i>Bluffton</i>	Wells.....	760	<i>Nashville</i>	Brown.....
<i>Booneville</i>	Warrick.....	700	<i>New Albany,* C'y</i>	Floyd.....	12,647
<i>Bowling Green*</i>	Clay.....	1,000	<i>Newport</i>	Vermillion.....
<i>Brookville</i>	Franklin.....	2,463	<i>Noblesville*</i>	Hamilton.....	1,954
<i>Brownstown</i>	Jackson.....	1,907	<i>Oxford</i>	Benton.....	500
<i>Centerville</i>	Wayne.....	1,000	<i>Paoli</i>	Orange.....	2,200
<i>Charlestown</i>	Clark.....	3,161	<i>Peru*</i>	Miami.....	2,500
<i>Columbia City*</i>	Whitley.....	1,000	<i>Petersburgh</i>	Pike.....	700
<i>Columbus*</i>	Bartholomew.....	1,840	<i>Plymouth*</i>	Marshall.....	1,277
<i>Connersville*</i>	Fayette.....	2,119	<i>Princeton*</i>	Gibson.....	1,399
<i>Crawfordsville*</i>	Montgomery.....	2,000	<i>Rensselaer*</i>	Jasper.....	600
<i>Danville</i>	Hendricks.....	895	<i>Richmond*</i>	Wayne.....	6,600
<i>Decatur</i>	Adams.....	532	<i>Rising Sun</i>	Ohio.....	1,733
<i>Delphi*</i>	Carroll.....	1,395	<i>Rochester*</i>	Fulton.....	1,681
<i>Elkhart*</i>	Elkhart.....	1,459	<i>Rockport</i>	Spencer.....	1,000
<i>Evansville,* City</i>	Vanderburg.....	11,484	<i>Rockville*</i>	Parke.....	800
<i>Fort Wayne*</i>	Allen.....	10,388	<i>Rushville</i>	Rush.....	1,434
<i>Frankfort</i>	Clinton.....	773	<i>Salem*</i>	Washington.....	1,372
<i>Franklin*</i>	Johnson.....	2,367	<i>Shelbyville*</i>	Shelby.....	2,000
<i>Goshen*</i>	Elkhart.....	2,053	<i>South Bend*</i>	St. Joseph.....	3,852
<i>Green Castle*</i>	Putnam.....	2,096	<i>Spencer</i>	Owen.....	600
<i>Greentield</i>	Hancock.....	744	<i>Sullivan*</i>	Sullivan.....	1,000
<i>Greensburg*</i>	Decatur.....	1,600	<i>Terre Haute*</i>	Vigo.....	8,594
<i>Hartford City</i>	Blackford.....	<i>Tipton</i>	Tipton.....
<i>Huntington*</i>	Huntington.....	1,664	<i>Troy</i>	Perry.....	1,741
INDIANAPOLIS* C'y.....	Marion.....	18,611	<i>Valparaiso*</i>	Porter.....	1,698
<i>Jeffersonville*</i>	Clarke.....	4,020	<i>Vernon*</i>	Jennings.....	2,558
<i>Knox</i>	Stark.....	<i>Vevay*</i>	Switzerland.....	1,198
<i>Kokomo*</i>	Howard.....	2,000	<i>Vincennes*</i>	Knox.....	4,000
<i>La Fayette</i>	Tiptecanoe.....	9,387	<i>Wabash*</i>	Wabash.....	1,520
<i>La Grange</i>	La Grange.....	650	<i>Warsaw*</i>	Kosciusko.....	2,000
<i>La Porte*</i>	La Porte.....	5,028	<i>Washington*</i>	Daviess.....	1,183
<i>Lawrenceburgh*</i>	Dearborn.....	3,599	<i>Williamsport</i>	Warren.....	600
<i>Lebanon*</i>	Boone.....	1,000	<i>Winchester*</i>	Randolph.....	1,500
<i>Lexington</i>	Scott.....	2,476	<i>Winamac</i>	Pulaski.....	500

ILLINOIS.

Area, 55,409 Square Miles. Admitted into the Union in 1818.

COUNTIES.	Whites.	Colored	Total.	COUNTIES.	Whites.	Colored	Total.
Adams.....	41,144	179	41,323	Livingston..	11,632	5	11,637
Alexander...	7,652	55	4,707	Logan.....	14,247	25	14,272
Bond.....	9,767	48	9,815	McDonough..	20,061	8	20,069
Boone.....	11,670	8	11,678	McHenry....	22,085	4	22,089
Brown.....	9,919	19	9,938	McLean.....	28,580	192	28,772
Bureau.....	26,415	11	26,426	Macon.....	13,655	83	13,738
Calhoun....	5,143	1	5,144	Macoupin...	24,504	98	24,602
Carroll.....	11,718	15	11,733	Madison....	30,689	562	31,251
Cass.....	11,313	12	11,325	Marion.....	12,730	9	12,739
Champaign..	14,581	48	14,629	Marshall....	13,437	13,437
Christian....	10,475	17	10,492	Mason.....	10,929	2	10,931
Clark.....	14,948	39	14,987	Massac.....	6,101	112	6,213
Clay.....	9,309	27	9,336	Menard.....	9,577	7	9,584
Clinton.....	10,729	212	10,941	Mercer.....	15,537	5	15,042
Coles.....	14,174	29	14,203	Monroe.....	12,815	17	12,832
Cook.....	143,947	1,007	144,954	Montgomery.	13,881	98	13,979
Crawford....	11,529	22	11,551	Morgan.....	21,937	175	22,112
Cumberland..	8,309	2	8,311	Moultrie....	6,384	1	6,385
De Kalb....	19,079	7	19,086	Ogle.....	22,863	25	22,888
De Witt....	10,814	6	10,820	Peoria.....	36,475	126	36,601
Douglas....	7,109	31	7,140	Perry.....	9,508	44	9,552
Du Page....	14,696	5	14,701	Platt.....	6,124	3	6,127
Edgar.....	16,888	37	16,925	Pike.....	27,132	67	27,249
Edwards....	5,379	75	5,454	Pope.....	6,546	196	6,742
Effingham..	7,805	11	7,816	Pulaski....	3,904	39	3,943
Efflette....	11,146	43	11,189	Putnam....	5,579	8	5,587
Ford.....	1,979	1,979	Randolph...	16,766	439	17,205
Franklin....	9,367	26	9,393	Richland....	9,709	2	9,711
Fulton.....	33,289	49	33,338	Rock Island.	20,981	24	21,005
Gallatin....	7,629	426	8,055	St. Clair....	30,169	525	37,694
Greene.....	16,067	26	16,093	Saline.....	9,161	170	9,331
Grundy....	10,372	7	10,379	Sangamon...	31,963	311	32,274
Hamilton...	9,849	66	9,915	Schuyler....	14,670	14	14,684
Hancock....	29,041	20	29,061	Scott.....	9,047	22	9,069
Hardin....	3,704	55	3,759	Shelby.....	14,590	23	14,613
Henderson..	9,499	2	9,501	Stark.....	9,003	1	9,004
Henry.....	20,658	2	20,660	Stephenson..	25,112	25,112
Iroquois...	12,285	40	12,325	Tazewell....	21,427	43	21,470
Jackson....	9,560	29	9,589	Union.....	11,145	36	11,181
Jasper.....	8,350	14	8,364	Vermillion..	19,779	21	19,800
Jefferson...	12,931	34	12,965	Wabash....	7,233	80	7,313
Jersey.....	11,942	109	12,051	Warren.....	18,293	43	18,336
Jo Daviess..	27,147	178	27,325	Washington.	13,725	6	13,731
Johnson....	9,306	36	9,342	Wayne.....	12,222	1	12,223
Kane.....	30,024	38	30,062	White.....	12,274	129	12,403
Kankakee..	15,393	19	15,412	Whiteside...	18,729	8	18,737
Kendall....	13,073	1	13,074	Will.....	29,264	57	29,321
Knox.....	28,512	151	28,663	Williamson..	12,087	118	12,205
Lake.....	15,248	9	15,257	Winnebago..	24,457	34	24,491
La Salle....	48,272	60	48,332	Woodford...	13,281	1	13,282
Lawrence...	8,976	238	9,214				
Lee.....	17,643	8	17,651	Total....	1,704,323	7,628	1,711,951

Population of the Principal Cities and Towns.

CITIES, Etc.	COUNTY.	Pop. 1860.	CITIES, Etc.	COUNTY.	Pop. 1860.
Abion.....	Edwards.....	1,000	Macomb*.....	McDonough..	1,834
Aledo*.....	Mercer.....	700	Marshall*.....	Clark.....	1,883
Alton*.....	Madison.....	6,332	Mattoon*.....	Coles.....	2,000
Amboy, (1865) ..	Lee.....	2,800	Mcadota*.....	La Salle.....	2,000
Anna*.....	Union.....	1,000	Metamora.....	Woodford....	1,000
Aurora, * C'y ('65)	Kane.....	8,700	Middleport*.....	Iroquois.....	1,164
Beardstown.....	Cass.....	3,821	Monmouth*.....	Warren.....	2,500
Belleville*.....	St. Clair..	7,520	Monticello*.....	Platt.....	700
Belvidere*.....	Boone.....	1,114	Morris*.....	Grundy.....	2,105
Benton.....	Franklin.....	500	Morrison*.....	Whitesides.....
Blandinsville* ..	McDonough ..	1,500	Mount Carroll* ..	Carroll.....	1,323
Bloomington* ..	McLean.....	7,075	Mount Sterling* ..	Brown.....	1,825
Cairo*.....	Alexander..	3,000	Mount Vernon* ..	Jefferson.....	800
Cambridge.....	Henry.....	1,000	Naperville.....	Du Page.....	2,600
Canton*.....	Fulton.....	2,373	Nashville.....	Washington..	1,000
Carlinville*.....	Macoupin ..	2,000	Newton.....	Jasper.....	500
Carlyle*.....	Clinton.....	700	Olney*.....	Richland.....	1,500
Carmi.....	White.....	600	Oquawka*.....	Henderson.....	2,000
Carrollton*.....	Greene.....	2,752	Oregon.....	Ogle.....	1,000
Carthage*.....	Hancock.....	1,679	Ottawa, * City... ..	La Salle.....	6,541
Centralla*.....	Marion.....	2,500	Paris*.....	Edgar.....	2,000
Champaign* ('65)	Champaign..	3,000	Pekin*.....	Tazewell.....	3,467
Charleston.....	Coles.....	2,218	Peoria, * City... ..	Peoria.....	14,045
Chicago, * Cy ('65)	Cook.....	200,000	Petersburg.....	Menard.....	1,196
Clinton.....	De Witt.....	1,362	Pinckneyville.....	Perry.....	1,000
Danville.....	Vermillion..	1,632	Pittsfield*.....	Pike.....	2,137
Decatur*.....	Macon.....	3,839	Polo*.....	Ogle.....	1,000
Dixon.....	Lee.....	2,213	Pontiac*.....	Livingston... ..	1,000
Edwardsville.....	Madison.....	1,000	Princeton*.....	Bureau.....	2,500
Elgin*.....	Kane.....	3,000	Quincy, * City... ..	Adams.....	13,718
Fairfield*.....	Wayne.....	1,000	Robinson.....	Crawford.....	600
Freeport, * City..	Stephenson..	5,376	Rockford, * City..	Winnebago... ..	7,000
Galena, * City... ..	Jo Paviess ..	8,196	Rock Island*.....	Rock Island..	5,130
Galesburgh*.....	Kno.....	5,000	Salem.....	Marion.....	1,800
Geneseo*.....	Henry.....	1,794	Shawneetown*.....	Gallatin.....	1,115
Geneva.....	Kane.....	1,000	Shelbyville*.....	Shelby.....	1,336
Greenville.....	Bond.....	1,000	Sparta*.....	Randolph.....	1,120
Hardin.....	Calhoun.....	500	SPRINGFIELD, *C'y	Sangamon.....	9,320
Havana*.....	Mason.....	2,076	Sullivan.....	Moultrie.....	600
Hillsborough*.....	Montgomery..	1,000	Sycamore*.....	De Kalb.....	1,266
Hennepin.....	Putnam.....	Taylorville.....	Christian.....	2,039
Jacksonville*.....	Morgan.....	5,528	Tonica*.....	La Salle.....	1,200
Jerseyville*.....	Jersey.....	2,610	Toulon*.....	Stark.....	1,784
Joliet*.....	Will.....	7,104	Urbana.....	Champaign...
Kankakee*.....	Kankakee.....	2,984	Vandalia*.....	Fayette.....	2,000
Kewaunee.....	Henry.....	1,461	Waterloo.....	Monroe.....	1,500
Lacon*.....	Marshall.....	2,000	Waukegan*.....	Lake.....	3,433
La Salle*.....	La Salle.....	4,000	Wenona*.....	Marshall.....	1,000
Lawrenceville... ..	Lawrence.....	600	Wilmington*.....	Will.....	1,552
Lincoln*.....	Logan.....	5,700	Winchester.....	Scott.....
Louisville.....	Clay.....	500	Woodstock*.....	McHenry.....	1,327
Mac Leansboro'..	Hamilton.....	600	Young America* ..	Warren.....

MICHIGAN.

Area, 56,243 Square Miles. Admitted into the Union in 1837.

COUNTIES.	Whites.	Colored	Total	COUNTIES.	Whites.	Colored	Total.
Alcona	185	185	Lenewee....	37,861	251	38,112
Alligan	15,923	164	16,087	Livingston..	16,825	26	16,851
Alpena	290	290	Macomb....	22,780	63	22,843
Antrim	178	1	179	Manistee....	971	4	975
Barry.....	13,785	73	13,858	Manitou....	862	180	1,042
Bay	3,106	58	3,164	Marquette..	2,734	87	2,821
Berrien.....	21,931	447	22,378	Mason.....	419	412	831
Branch	20,948	33	20,981	Mecosta....	965	5	970
Calhoun	29,180	384	29,564	Michilmackin'c	1,011	927	1,938
Cass.....	16,291	1,430	17,721	Midland....	786	1	787
Cheboygan..	393	124	517	Monroe....	21,564	29	21,593
Chippewa...	1,351	1,052	1,603	Montcalm..	3,957	11	3,968
Clinton	13,902	14	13,916	Muskegon..	3,923	24	3,947
Delta.....	1,052	120	1,172	Newaygo...	2,661	79	2,760
Eaton	16,454	22	16,476	Oakland....	37,952	309	38,261
Emmet.....	123	1,026	1,149	Oceana.....	1,236	580	1,816
Gennesee...	22,407	91	22,498	Ontonagon .	4,544	24	4,568
Gladwin ...	14	14	Osecola....	27	27
Gr. Traverse	1,243	43	1,286	Ottawa.....	13,167	43	13,215
Gratiot.....	4,024	18	4,042	Presque Isle.	26	26
Hillsdale..	25,642	33	25,675	Saginaw....	12,557	136	12,693
Houghton*..	8,893	341	9,234	Saint Clair..	26,551	53	26,604
Huron	3,164	1	3,165	Sanilac....	7,599	7,599
Ingham.....	17,398	37	17,435	Schoolcraft..	52	26	78
Ionia.....	16,612	70	16,682	Shiawassee..	12,334	15	12,349
Iosco.....	175	175	St. Joseph's..	21,200	21,262
Isabella....	595	848	1,443	Tuscola....	4,882	5	4,886
Jackson...	26,486	185	26,671	Van Buren..	14,901	323	15,224
Kalamazoo..	24,327	319	24,646	Washtenaw..	35,049	637	35,686
Kent	30,590	126	30,716	Wayne.....	73,872	1,675	75,547
Lapeer.....	14,685	69	14,754				
Leelenau....	1,527	631	2,158	Total....	736,142	†12,971	749,113

* Keweenaw, (New County.)

† 6,172 Indians included in Colored Population

Population of the Principal Cities and Towns.

CITIES, Etc.	COUNTY.	Pop. 1860.	CITIES, Etc.	COUNTY.	Pop. 1860.
Adrian,* C'y ('65)	Lenawee.....	7,044	Cassopolis.....	Cass.....
Albion*.....	Calhoun.....	1,720	Centreville.....	St. Joseph.....	500
Allegan*.....	Allegan.....	1,000	Charlotte*.....	Huron.....	1,100
Alpena.....	Alpena.....	674	Cold Water,* City	Branch.....	3,977
Ann Arbor,* C. ('65)	Washtenaw..	5,731	Copper Harbor..	Keweenaw...	366
Battle Creek...	Calhoun.....	3,500	Corunna.....	Shiawassee..	700
Bay City*.....	Bay.....	1,583	Detroit,* C'y, ('65)	Wayne.....	53,170
Berrian Springs.	Berrien.....	1,250	Dowagiac*.....	Cass.....	1,200
Big Rapids*.....	Mecosta.....	1,000	Duncan.....	Cheboygan...	200

Population of the Principal Cities and Towns—Continued.

CITIES, ETC.	COUNTY.	Pop. 1860.	CITIES, ETC.	COUNTY.	Pop. 1860.
Eagle Harbor....	Keweenaw....	1,300	Manistee,* (1865)	Manistee....	1,200
Eagle River....	Keweenaw....	1,000	Marshall,* City..	Calhoun....	3,192
E. Saginaw,* C'y	Saginaw....	5,725	Marquette*.....	Marquette...	1,816
Eaton Rapids....	Eaton.....	2,650	Menominee.....	Menominee...	442
Elk Rapids.....	Antrim.....	165	Midland.....	Midland.....	600
Escanaba (1865).	Delta.....	500	Monroe,* City...	Monroe.....	4,214
Fentonville.....	Genesee....	1,400	Mount Clemens..	Macomb....	2,500
Flint,* City.....	Genesee....	3,299	Muskegon, (1865)	Muskegon...	2,712
Franklin.....	Houghton...	2,347	Negaunee.....	Marquette...	1,600
Grand Haven....	Ottawa.....	1,500	Newaygo*.....	Newaygo....	1,000
Gr. Rapids,* C'y.	Kent.....	8,772	Niles*.....	Berrien....	2,826
Hancock.....	Houghton...	2,000	Ontonagon.....	Ontonagon...	1,188
Harrisville.....	Alcona.....	800	Owosso, City....	Shiawassee..	1,346
Hastings.....	Barry.....	800	Paw Paw.....	Van Buren...	1,100
Hillsdale*.....	Hillsdale...	2,177	Pent Water*.....	Oceana.....	300
Houghton.....	Houghton...	2,500	Pontiac,* City...	Oakland....	2,531
Howell.....	Livingston..	1,800	Port Huron,* C'y	St. Clair....	4,025
Ionia*.....	Ionia.....	2,000	Saganaw, City..	Saganaw....	3,200
Isabella.....	Isabella.....	1,000	St. Clair, City...	St. Clair....	3,344
Ithaca.....	Gratiot.....	St. John's*.....	Clinton.....	1,000
Jackson,* C'y, ('65)	Jackson....	5,544	St. Joseph*.....	Berrien....	1,681
Kalamazoo*.....	Kalamazoc..	6,797	Sand Beach.....	Huron.....	380
LANSING,* C'y ('65)	Ingham....	3,573	Saut Ste Marie..	Chippewa...	1,000
Lapeer*.....	Lapeer.....	2,731	Stanton.....	Montcalm...
Leavington*.....	Sanilac....	1,958	Vassar.....	Tuscola....	300
Lincoln.....	Mason.....	Tawas City.....	Iosco.....	290
Little Traverse..	Emmet.....	300	Traverse City...	Gr. Traverse..	500
Mackinac.....	Mackinac...	700	Ypsilanti,* City..	Washtenaw..	4,189

WISCONSIN.

Area, 53,921 Square Miles. Admitted into the Union in May, 1848.

COUNTIES.	Whites.	Colored.	Total.	COUNTIES.	Whites.	Colored.	Total.
Adams.....	6,472	20	6,492	Dunn.....	2,636	18	2,704
Ashland....	515	515	Eau Claire..	3,153	9	3,162
Bad Ax.....	10,968	39	11,007	Fond du Lac	34,095	59	34,154
Brown.....	11,775	20	11,795	Grant.....	31,154	35	31,189
Buffalo.....	3,864	3,864	Green.....	19,808	19,808
Burnette....	12	12	Green Lake..	12,632	31	12,663
Calumet....	7,895	7,895	Iowa.....	18,944	23	18,967
Chippewa...	1,895	1,895	Jackson....	4,166	4	4,170
Clark.....	789	789	Jefferson...	30,433	5	30,438
Columbia...	24,421	20	24,441	Juneau....	8,769	1	8,770
Crawford...	8,040	28	8,068	Kenosha...	13,872	28	13,900
Dallas.....	13	13	Kewaunee...	5,530	5,530
Dane.....	43,850	72	43,922	La Crosse...	12,149	37	12,186
Dodge.....	42,799	19	42,818	Lafayette...	18,108	26	18,134
Door.....	2,947	1	2,948	La Pointe...	352	1	353
Douglas....	808	4	812	Manitowoc..	22,412	4	22,416

WISCONSIN—Continued.

COUNTIES.	Whites.	Colored.	Total.	COUNTIES.	Whites.	Colored.	Total.
Maathon...	2,892	2,892	St. Croix....	5,390	2	5,392
Marquette...	8,233	8,233	Sauk.....	18,927	36	18,963
Milwaukee...	62,411	107	62,518	Shawano....	782	47	829
Monroe.....	8,407	3	8,410	Sheboygan...	26,870	5	26,875
Oconto.....	3,565	27	3,592	Trempeleau..	2,559	1	2,560
Outagamie...	9,577	10	9,587	Walworth....	26,436	60	26,496
Ozaukee...	15,682	15,682	Washington..	23,622	23,622
Pepin.....	2,392	2,392	Waukesha...	26,797	26,797
Pierce.....	4,639	33	4,672	Waupacca...	8,850	1	8,851
Polk.....	1,400	1,400	Wausara....	8,766	4	8,770
Portage.....	7,500	7	7,507	Winnebago...	23,718	52	23,770
Racine.....	21,225	135	21,360	Wood.....	2,424	1	2,425
Richland....	9,723	9	9,732				
Rock.....	36,567	93	36,690	Total....	774,710	1,171	775,881

Population of the Principal Cities and Towns.

CITIES, Etc.	COUNTY.	Pop. 1860.	CITIES, Etc.	COUNTY.	Pop. 1860.
<i>Atma</i>	Buffalo.....	300	Maysville*....	Dodge.....	1,000
<i>Appleton</i> * (1865)	Outagamie...	2,665	Mazo Manie*....	Dane.....	1,000
<i>Ashland</i>	Ashland.....	Menomonie.....	Dunn.....	1,000
<i>Barraboo</i> (1865).	Sauk.....	2,500	Milton*.....	Rock.....	1,774
<i>Bayfield</i>	Pa Pointe....	400	<i>Milwaukee</i> * C. ('65)	Milwaukee...	55,640
Beaver Dam*....	Dodge.....	4,519	Mineral Point*..	Iowa.....	2,491
Beloit* (1865)...	Rock.....	4,133	Monroe*.....	Green.....	2,528
Berlin*.....	Green Lake..	2,548	Neilsville.....	Clark.....
<i>Black River Falls</i> *.	Jackson.....	600	Oconto.....	Oconto.....	1,000
<i>Chilton</i>	Calumet.....	1,125	<i>Osceola Mills</i>	Polk.....
<i>Chippewa Falls</i> *.	Chippewa....	800	<i>Oshkosh</i> , * C'y ('65)	Winnebago...	9,000
<i>Darlington</i> *....	La Fayette... 1,000		<i>Ozaukee</i>	Ozaukee.....
<i>Dartford</i>	Green Lake.. 1,000		<i>Plover</i>	Portage.....
<i>Dodgeville</i>	Iowa.....	2,181	<i>Portage City</i> *....	Columbia... 3,380	
<i>Eau Claire</i> *....	Eau Claire... 700		Prairie du Chien*	Crawford... 3,556	
<i>Elkhorn</i>	Walworth... 1,100		Prescott*....	Pierce.....
<i>Ellsworth</i>	Pierce.....	Racine, * C'y, ('65)	Racine.....	8,000
<i>E. du Lac</i> , * C. ('65)	Fond du Lac.. 11,000		<i>Richland Centre</i> .	Richland... 1,000	
Fountain City... 1,600	Buffalo.....		Ripon.....	Fond du Lac.. 2,452	
<i>Friendship</i>	Adams.....	<i>Shawanaw</i>	Shawanaw... 1,000	
<i>Galesville</i>	Trempeleau.. 1,000		<i>Sheboygan</i> *....	Sheboygan... 4,189	
<i>Green Bay</i> , *....	Brown.....	2,700	<i>Sparta</i> *.....	Monroe.....
<i>Hudson</i> *.....	St. Croix... 1,468		Stevens' Point*..	Portage.....	1,639
<i>Janesville</i> *....	Rock.....	7,548	<i>Sturgeon Bay</i> *..	Door.....
<i>Jefferson</i>	Jefferson... 1,000		<i>Superior</i>	Douglass... 600	
<i>Juneau</i>	Dodge.....	600	Trempeleau.....	Trempeleau.. 800	
<i>Kenosha</i>	Kenosha.... 4,000		<i>Viroqua</i> *.....	Vernon.....	1,000
<i>Kewaunee</i>	Kewaunee... 1,000		Watertown, * ('65)	Jefferson... 6,679	
<i>La Crosse</i> *....	La Crosse... 4,965		<i>Waukesha</i> *.....	Waukesha... 3,800	
<i>Lancaster</i> * City.	Grant.....	2,000	<i>Waupacca</i>	Waupacca... 600	
MADISON, * C'y ('65)	Dane.....	9,131	Waupun.....	Fond du Lac.. 1,248	
<i>Manitowoc</i> *....	Manitowoc... 3,398		<i>Wautoma</i>	Wausara.... 300	
<i>Manston</i> *....	Juneau.....	1,000	<i>West Bend</i> *....	Washington.. 1,600	

IOWA.

Area, 55,000 Square Miles. Admitted into the Union December, 1846.

COUNTIES.	White.	Colored	Total.	COUNTIES.	White.	Colored	Total.
Adair.....	984	984	Jasper.....	9,882	1	9,883
Adams.....	1,533	1,533	Jefferson....	15,030	8	15,038
Allamakee..	12,231	6	12,237	Johnson....	17,535	38	17,573
Appanoose..	11,918	13	11,931	Jones.....	13,299	7	13,306
Audubon....	454	454	Keokuk.....	13,271	13,271
Benton.....	8,495	1	8,496	Kossuth....	416	416
Black Hawk.	8,226	18	8,244	Lee.....	28,987	245	29,232
Boone.....	4,232	4,232	Linn.....	18,936	11	18,947
Bremer.....	4,910	5	4,915	Louisa.....	10,276	94	10,370
Buchanan...	7,904	2	7,906	Lucas.....	5,764	2	5,766
Buena Vista.	57	57	Madison....	7,339	7,339
Buncombe..	Mahaska....	16,800	16	14,816
Butler.....	3,723	1	3,724	Manona.....	831	1	832
Calhoun....	147	147	Marion.....	16,780	33	16,813
Carrroll....	281	281	Marshall...	6,015	6,015
Cass.....	1,612	1,612	Mills.....	4,465	16	4,481
Cedar.....	12,937	12	12,949	Mitchell....	3,409	3,409
Cerro Gordo.	940	940	Monroe....	8,610	2	8,612
Cherokee....	58	58	Montgomery.	1,256	1,256
Chickasaw..	4,331	5	4,336	Muscatine..	16,332	112	16,444
Clarke.....	5,427	5,427	Osceola....
Clayton....	20,703	25	20,728	O'Brien....	8	8
Clay.....	52	52	Page.....	4,418	1	4,419
Clinton....	18,925	13	18,938	Pocahontas.	103	103
Crawford....	383	383	Palo Alto...	132	132
Dallas.....	5,244	5,244	Plymouth...	148	148
Davis.....	13,762	2	13,764	Polk.....	11,612	13	11,625
Decatur....	8,670	7	8,677	Potawatomie	4,959	9	4,963
Delaware...	11,023	1	11,024	Poweshiek..	5,661	7	5,668
Des Moines..	19,583	23	19,611	Ringgold...	2,922	1	2,923
Dickinson...	180	180	Sac.....	246	246
Dubuque....	31,083	81	31,164	Scott.....	25,920	39	25,959
Emmett....	105	105	Shelby.....	817	1	818
Fayette....	12,019	54	12,073	Sioux.....	10	10
Franklin...	1,309	1,309	Story.....	4,051	4,051
Fremont....	5,069	5	5,074	Tama.....	5,285	5,285
Floyd.....	3,744	3,744	Taylor.....	3,590	3,590
Greene.....	1,374	1,374	Union.....	2,012	2,012
Grundy....	793	793	Van Buren..	17,077	4	17,081
Guthrie....	3,058	3,058	Wapello....	14,471	47	14,518
Hamilton...	1,699	1,699	Warren....	10,267	14	10,281
Hancock....	179	179	Washington.	14,222	13	14,235
Hardin....	5,440	5,440	Wayne.....	6,398	11	6,409
Harrison...	3,620	1	3,621	Webster....	2,500	4	2,504
Henry.....	18,677	24	18,701	Winnebago..	168	168
Howard....	3,167	1	3,168	Winneshiek.	13,942	13,942
Humboldt...	332	332	Woodbury..	1,118	3	1,119
Ida.....	43	43	Worth.....	756	756
Iowa.....	8,029	8,029	Wright.....	653	653
Jackson....	18,462	11	18,473				
				Total....	673,844	1,069	674,913

Population of the Principal Cities and Towns.

CITIES, Etc.	COUNTY.	Pop. 1860.	CITIES, Etc.	COUNTY.	Pop. 1860.
Adel.....	Dallas.....	2,000	Iowa City* (1865)	Johnson.....	6,400
Allon.....	Union.....	Keokuk,* City...	Lee.....	8,136
Albia.....	Monroe.....	700	Keosauqua*.....	Van Buren...	1,000
Algona.....	Kossuth.....	300	Knoxville*.....	Marion.....	2,000
Anamosa.....	Jones.....	900	Lake City.....	Calhoun.....
Bedford.....	Taylor.....	500	Lansing,* (1865).	Allamakee....	1,675
Bloomfield*.....	Davis.....	1,500	Leon.....	Decatur.....
Boonesboro'.....	Boone.....	Lewis*.....	Cass.....	600
Burlington* C. (65)	Des Moines..	8,000	Lyons* (1865)...	Clinton.....	3,100
Carrollton.....	Carroll.....	McGregor* ('65)..	Clayton.....	1,900
Calliope.....	Sioux.....	Magnolia.....	Harrison.....
Cedar Falls.....	Black Hawk..	2,720	Maquoketa*.....	Jackson.....	1,391
Cedar Rapids* (65)	Linn.....	2,187	Marengo.....	Iowa.....	1,200
Centreville.....	Appanoose...	820	Marion,* (1865).	Linn.....	3,180
Chariton*.....	Lucas.....	2,000	Marshalltown*.....	Marshall.....	1,460
Cherokee.....	Cherokee.....	Mason City.....	Cerro Gordo..	430
Clarinda.....	Page.....	Mitchell.....	Mitchell.....	670
Clarksville.....	Butler.....	Montezuma.....	Poweshiek....	564
Council Bluffs* ..	Pottawatomie	2,000	Mount Ayr.....	Ringgold.....	547
Corydon.....	Wayne.....	700	Mt. Pleasant* (65)	Henry.....	4,000
Dakota.....	Humboldt....	200	Muscatine* C. (65)	Muscatine....	5,272
Davenport,* C. (65)	Scott.....	14,000	New Hampton...	Chickasaw...	400
Decorah,* (1865).	Winneshiek..	2,165	New Oregon.....	Howard.....	966
Delhi.....	Delaware.....	1,000	Newton* (1865)..	Jasper.....	1,880
DES MOINES,* ('65)	Polk.....	5,722	Northwood.....	Worth.....	200
Dennison.....	Crawford....	200	Onawa City.....	Monona.....	140
De Witt.....	Clinton.....	2,261	Osceola.....	Clarke.....	980
Dubuque* C'y (65)	Dubuque.....	15,814	Oskaloosa,* (1865)	Mahaska.....	3,042
Eddyville*.....	Wapello.....	1,000	Ottumwa,* (1865).	Wapello.....	2,360
Eldora.....	Hardin.....	1,097	Quincy.....	Adams.....	450
Elkad.....	Clayton.....	1,000	Sac City.....	Sac.....	152
Etha.....	Emmet.....	Sigourney*.....	Keokuk.....	1,248
Extra.....	Audubon....	200	Sioux City*.....	Woodbury....	865
Fairfield,* (1865)	Jefferson....	1,300	Spirit Lake.....	Dickinson...	139
Forest City.....	Winnebago...	Tipton*.....	Cedar.....	1,100
Fort Dodge.....	Webster.....	672	Toledo, (1865)..	Tama.....	1,490
Fort Madison*.....	Lee.....	2,886	Vinton*.....	Benton.....	1,500
Frankford.....	Montgomery..	300	Wapello.....	Louisa.....	1,000
Glenwood*.....	Mills.....	700	Washington* ('55)	Washington..	3,190
Goldfield.....	Wright.....	Waterloo*.....	Black Hawk..	1,200
Guttenburg*.....	Clayton.....	1,100	Waukon.....	Allamakee....
Hampton.....	Franklin....	Waverly, (1865).	Bremer.....	1,278
Harlan.....	Shelby.....	Webster City....	Hamilton.....	364
Independence* (65)	Buchanan....	2,016	West Union*.....	Fayette.....	2,088
Indianola*.....	Warren.....	1,200	Winterset*.....	Madison.....	1,000

MINNESOTA.

Area, 83,531 Square Miles. Admitted into the Union in February, 1857.

COUNTIES.	Whites.	Colored.	Total.	COUNTIES.	Whites.	Colored.	Total.
Aitken.....	2	2	Meeker.....	928	928
Anoka.....	2,106	2,106	Mille Lac....	70	3	73
Becker.....	77	309	386	Monongalia .	350	350
Benton.....	626	1	627	Morrison....	587	31	618
Blue Earth..	4,802	1	4,803	Mower.....	3,216	1	3,217
Breckinridge	72	7	79	Murray.....	29	29
Brown.....	2,258	81	2,339	Nicollet....	3,712	61	3,773
Buchanan....	26	26	Noble.....	35	35
Carlton.....	51	51	Olmstead....	9,524	9,524
Carver.....	5,106	5,106	Otto Tail....	178	62	240
Cass.....	62	88	150	Pembina....	338	1,274	1,612
Chisago....	1,729	14	1,743	Pierce.....	10	1	11
Cottonwood..	12	12	Pine.....	75	17	92
Crow Wing..	189	80	269	Pipestone...	23	23
Dakota.....	9,052	41	9,093	Polk.....	146	94	240
Dodge.....	3,797	3,797	Ramsey.....	12,080	70	12,150
Douglas....	195	195	Renville . .	240	5	245
Faribault . .	1,335	1,335	Rice.....	7,532	11	7,543
Fillmore....	13,542	13,542	St. Louis....	262	144	406
Freeborn....	3,367	3,367	Scott.....	4,594	1	4,595
Goodhue....	8,971	6	8,977	Sherburne..	723	723
Hennepin...	12,835	14	12,849	Sibley.....	3,609	3,609
Houston.....	6,645	6,645	Stearns....	4,502	3	4,505
Isanti.....	284	284	Steele.....	2,863	2,863
Itasca.....	7	44	51	Todd.....	430	430
Jackson....	181	181	Toombs....	40	40
Kandigohi .	76	76	Wabashaw..	7,214	14	7,228
Kennebec...	30	30	Waseca.....	2,598	3	2,601
Lake.....	248	248	Washington.	6,043	80	6,123
La Sueur....	5,278	40	5,318	Winona....	9,189	19	9,208
Manomlin...	135	1	136	Wright.....	3,722	7	3,729
Martin.....	151	151				
McLeod.....	1,286	1,286	Total....	169,395	2,628	172,023

2,369 Indians included in Colored Population.

Population of the Principal Cities and Towns.

CITIES, ETC.	COUNTY.	Pop. 1860.	CITIES, ETC.	COUNTY.	Pop. 1860.
Anoka.....	Anoka.....	850	Chaska.....	Carver.....	610
Austin*.....	Mower.....	728	Chatfield*..	Fillmore....	1,369
Beaver Bay..	Lake.....	Chengwatana.	Pine.....
Big Lake....	Sherburne..	196	Crow Wing...	Crow Wing..	500
Blue Earth City.	Faribault..	807	Du Luth.....	St. Louis....	126
Brownville..	Houston....	800	Fairmont....	Martin.....	383
Brunswick...	Kennebec...	Faribault*..	Rice.....	2,339
Caledonia...	Houston....	1,126	Forest City..	Meeker.....	232
Cambridge...	Isanti.....	Fort Ridgeley*	Pierce.....	800

Population of the Principal Cities and Towns—Continued.

CITIES, Etc.	COUNTY.	Pop. 1860.	CITIES, Etc.	COUNTY.	Pop. 1860.
Glencoe*	McLeod	278	Preston	Fillmore	1,200
Hastings,* C'y (65)	Dakota	2,849	Princeton	Mille Lac
Henderson*	Sibley	1,084	Redwing* (1865)	Goodhue	2,862
Lake City	Wabashaw	1,411	Redwood Falls	Redwood
Jackson	Jackson	Rochester,* City	Olmstead	2,663
La Sueur	La Sueur	479	St. Anthony,* C'y	Mendota	3,500
Little Falls	Morrison	439	St. Cloud*	Stearns	2,065
Long Prairie	Todd	St. PAUL,* C'y (65)	Ramsay	13,176
Madelia	Watonwan	St. Peter*	Nicollet	1,000
Mankato,* (1865)	Blue Earth	2,654	Sauk Rapids	Benton	166
Mantorville	Dodge	1,264	Shakopee	Scott	1,249
Manneapolis,* C'y	Hennepin	4,600	Stillwater, City	Washington	2,145
Monticello	Wright	693	Taylor's Falls	Chisago	538
New Ulm	Brown	910	Wabashaw	Wabashaw	1,163
Otter Tail City	Otter Tail	Wilton	Wasaca	477
Owatonna*	Steele	949	Winona,* C'y (65)	Winona	4,439

KANSAS.

Area, 83,000 Square Miles. Admitted into the Union in January, 1861.

COUNTIES.	Whites.	Colored	Total	COUNTIES.	Whites.	Colored	Total
Allen	3,079	3	3,082	Linn	6,335	1	6,336
Anderson	2,398	2	2,400	Lykins	4,980	4,980
Atchison	7,693	36	7,729	Lyon
Bourbon	6,036	65	6,101	Madison	636	636
Breckinridge	3,197	3,197	Marion	74	74
Brown	2,607	2,607	Marshall	2,280	2,280
Butler	432	5	437	McGhee	1,435	66	1,501
Chase	808	808	Miami
Clay	163	163	Morris	770	770
Coffee	2,842	2,842	Nemaha	2,436	2,436
Davis	1,162	1	1,163	Osage	1,113	1,113
Dickinson	378	378	Otoe	214	24	238
Doniphan	8,042	41	8,083	Ottawa
Dorn	88	88	Pottaw'tomie	1,529	1,529
Douglas	8,633	4	8,637	Riley	1,224	1,224
Franklin	3,030	3,030	Saline
Greenwood	759	759	Shawnee	3,505	8	3,513
Hunter	159	8	167	Wabaunsee	1,023	1,023
Jackson	1,936	1,936	Washington	383	383
Jefferson	4,439	20	4,459	Woodson	1,488	1,488
Johnson	4,364	4,364	Wyandott	2,561	48	2,609
Leavenworth	12,311	295	12,606	Total	106,579	627	107,206

Population of the Principal Cities and Towns.

CITIES, Etc.	COUNTY.	Pop. 1860.	CITIES, Etc.	COUNTY.	Pop. 1860.
<i>Abilene</i>	Dickinson.....		<i>Marion Centre</i> ...	Marion.....	
<i>Aitchison</i> * (1865).	Aitchison.....	3,500	<i>Marysville</i> * ('65).	Marshall.....	1,000
<i>Burlingame</i>	Osage.....		<i>Mound City</i>	Linn.....	1,165
<i>Chelsea</i>	Butler.....		<i>Neosho Falls</i>	Woodson.....	
<i>Council Grove</i> ...	Morris.....		<i>Ohio City</i>	Franklin.....	561
<i>Cottonwood Falls</i> ..	Chase.....		<i>Olathe</i>	Johnson.....	
<i>Emporia</i>	Lyon.....	843	<i>Oskaloosa</i>	Jefferson.....	965
<i>Fort Scott</i> *.....	Bourbon.....		<i>Paola</i>	Miami.....	
<i>Garnett</i>	Anderson.....	400	<i>Rock Creek</i>	Pottawatomie.....	
<i>Hampden</i>	Coffee.....		<i>Rogers Mills</i>	Neosho.....	
<i>Harvatha</i>	Brown.....		<i>Salina</i>	Saline.....	
<i>Holton</i>	Jackson.....	200	<i>Seneca</i>	Nemaha.....	
<i>Humboldt</i>	Allen.....		TOPEKA* (1865).	Shawnee.....	2,400
<i>Iola</i> *.....	Allen.....	1,000	<i>Towanda</i>	Otoe.....	
<i>Janesville</i>	Greenwood.....		<i>Troy</i>	Doniphan.....	
<i>Junction City</i>	Davis.....		<i>Wabaunsee</i>	Wabaunsee.....	256
<i>Laurence</i> *.....	Douglas.....	1,645	<i>Washington</i>	Washington.....	320
<i>Leavenworth</i> * (65)	Leavenworth..	15,000	<i>Wyandott</i> , (1865)	Wyandott....	2,500
<i>Manhattan</i>	Riley.....				

NEVADA.

Area, 81,500 Square Miles. Admitted into the Union Oct. 3, 1864.

COUNTIES.	Whites.	Colored	Total.	COUNTIES.	Whites.	Colored	Total.
Churchill.....	Ormsby.....	6,367	45	6,712
Douglas.....	Nye.....
Esmeralda.....	Storey.....
Humboldt.....	Washoe.....
Lander.....				
Lyon.....	Total, (estimated 1865)...			50,000

Population of the Principal Cities and Towns.

CITIES, Etc.	COUNTY.	Pop. 1865.	CITIES, Etc.	COUNTY.	Pop. 1865.
<i>Aurora</i> *.....	Esmeralda....	2,000	<i>La Plata</i>	Churchill....	300
<i>Austin</i> *.....	Lander.....	2,500	<i>Silver City</i>	Lyon.....	1,500
CARSON CITY* ..	Ormsby.....	3,500	<i>Star City</i>	Humboldt....	1,000
<i>Dayton</i>	Lyon.....	2,000	<i>Unionville</i>	Humboldt....
<i>Genoa</i>	Douglas.....	1,000	<i>Virginia City</i> *.	Storey.....	8,000
<i>Gold Hill</i>	Storey.....	3,000	<i>Washoe City</i>	Washoe.....	2,500
<i>Iona City</i>	Nye.....	200			

CALIFORNIA.

Area, 160,000 Square Miles. Admitted into the Union September, 1850.

COUNTIES.	Whites.	Colored	Total.	COUNTIES.	Whites.	Colored	Total
Alameda....	8,548	379	8,927	Sacramento.	21,692	2,450	24,142
Alpine.....	San. Barbara	3,178	365	3,543
Amedor....	8,252	2,678	10,930	S. Bernardino	2,604	3,047	5,551
Butte.....	9,737	2,369	12,106	Santa Clara..	11,646	266	11,912
Calaveras...	12,546	3,753	16,299	Santa Cruz..	4,688	256	4,944
Colusi.....	2,165	109	2,274	San Diego..	1,249	3,075	4,324
Contra Costa	5,185	143	5,328	S. Francisco.	52,866	3,936	56,802
Del Norte...	1,341	642	1,993	San Joaquin.	9,166	269	9,435
El Dorado...	15,515	5,047	20,562	S. Luis Obispo	1,621	161	1,782
Fresno.....	999	3,606	4,605	San Mateo..	3,083	126	3,214
Humboldt...	2,498	196	2,694	Shasta.....	3,895	465	4,360
Klamath....	1,220	583	1,803	Sierra.....	9,122	2,265	11,387
Lake.....	Siskiyou...	6,992	637	7,629
Lassen.....	Solano.....	7,092	87	7,169
Los Angeles.	9,221	2,112	11,333	Sonoma....	11,587	280	11,867
Mariposa....	4,303	1,940	6,243	Stanislaus..	2,002	243	2,245
Marin.....	3,097	237	3,334	Sutter.....	3,348	42	3,390
Mendocino...	2,905	1,062	3,967	Tehama....	3,242	802	4,044
Merced.....	1,114	27	1,141	Trinity.....	3,370	1,755	5,125
Mono.....	Tulare.....	3,262	1,376	4,638
Monterey...	4,305	434	4,739	Tuolumne..	14,095	2,132	16,229
Napa.....	5,448	73	5,521	Yolo.....	4,683	39	4,716
Nevada.....	14,138	2,308	16,446	Yuba.....	11,582	2,086	13,668
Placer.....	10,819	2,451	13,270	Total....	323,177	56,817*	379,994
Plumas....	3,851	512	4,363				

* 17,798 Indians, and 34,933 Asiatics included in Colored Population.

Population of the Principal Cities and Towns.

CITIES, Etc.	COUNTY.	Pop. 1860.	CITIES, Etc.	COUNTY.	Pop. 1860.
Alvarado.....	Alameda....	<i>Knight's Ferry..</i>	Stanislaus..
Auburn.....	Placer.....	811	<i>Jackson (1865)..</i>	Amador.....	1,400
Benecia.....	Solano.....	1,470	<i>Lakeport.....</i>	Lake.....
Bridgeport..	Mono.....	2,686	Lewiston.....	Trinity.....	4,348
Crescent City	Del Norte...	<i>Los Angeles*</i> ...	Los Angeles..	4,385
Columbia....	Tuolumne...	2,062	<i>Mariposa.....</i>	Mariposa....
Colusi.....	Colusi.....	350	<i>Martinez.....</i>	Contra Costa.	500
Diamond Springs	El Dorado...	2,142	<i>Marysville* ('65).</i>	Yuba.....	6,500
Downieville	Sierra.....	1,343	<i>Millerton.....</i>	Fresno.....
Eden.....	Alameda....	2,100	<i>Mokelumne ('65).</i>	Calaveras...	1,500
Elkhorn.....	San Joaquin.	2,039	<i>Monterey.....</i>	Monterey....	1,653
Eureka.....	Humboldt....	800	<i>Napa City.....</i>	Napa.....	2,378
Fremont.....	Yolo.....	200	<i>Nevada City*</i> ...	Nevada.....	3,679
Folsom (1865)...	Sacramento	1,500	<i>New Almaden...</i>	Santa Clara..	600
Georgetown...	El Dorado...	1,400	<i>Oroville.....</i>	Butte.....	2,429
Gilroy (1865)...	Santa Clara..	1,200	Oakland.....	Alameda....	2,000
Grass Valley...	Nevada.....	3,840	<i>Pajova.....</i>	Santa Cruz..	2,071

Population of the Principal Cities and Towns—Continued.

CITIES, Etc.	COUNTY.	Pop. 1860.	CITIES, Etc.	COUNTY.	Pop. 1860.
Petaluma	Sonoma	2,500	Santa Clara.....	Santa Clara..	2,559
Placerville	El Dorado....	2,466	Santa Cruz.....	Santa Cruz...
Quincy.....	Plumas	200	Santa Rosa.....	Sonoma.....	1,623
Orleans.....	Klamath.....	Shasta.....	Shasta.....
Red Bluff.....	Tehama.....	1,391	Silver Mountain..	Alpine.....
Redwood City....	San Mateo....	Sonora*.....	Tuolumne....	1,960
SACRAMENTO C ^y *	Sacramento..	13,785	Stockton*.....	San Joaquin..	3,679
San Bernardino..	S. Bernardino	2,000	Suisun City....	Solona.....
San Diego.....	San Diego....	731	Susanville.....	Lassen.....
San Francisco, *C	San Francisco	56,802	Trinidad.....	Klamath.....	200
San Jose*.....	Santa Clara..	4,579	Ukiah.....	Mendocino....
San Leandro.....	Alameda.....	Visalia.....	Tulare.....	546
San Luis Obispo..	S. Luis Obispo	Washington.....	Alameda.....	2,071
San Rafael.....	Marin.....	636	Weaversville....	Trinity.....	777
San Ti Mateo....	S. Bernardino	2,777	Yreka.....	Siskiyou.....	1,631
Santa Barbara..	Santa Barbara	2,351	Yuba City.....	Sutter.....	778

OREGON.

Area, 100,000 Square Miles. Admitted into the Union Feb. 14, 1859

COUNTIES.	Whites.	Colored.	Total.	COUNTIES.	Whites.	Colored.	Total.
Baker (n. Co)	Linn.....	6,763	9	6,772
Benton	3,059	15	3,074	Marion.....	7,622	66	7,088
Clackamas	3,464	2	3,466	Multnomah..	4,126	24	4,150
Clatsop.....	496	2	498	Polk.....	3,623	2	3,625
Columbia.....	532	532	Umatilla....
Coos.....	421	24	445	Unippqua...	1,242	8	1,250
Curry.....	376	17	393	Wasco.....	1,673	16	1,689
Douglas.....	3,167	36	3,203	Washington.	2,780	21	2,801
Jackson.....	3,689	49	3,736	Yam Hill ...	3,244	1	3,245
Josephine...	1,609	14	1,623	Total.....	52,160	305	52,465
Lane.....	4,779	1	4,780				

Population of the Principal Cities and Towns.

CITIES, Etc.	COUNTY.	Pop. 1860.	CITIES, Etc.	COUNTY.	Pop. 1860.
Albany.....	Linn.....	800	Jacksonville....	Jackson.....	892
Astoria.....	Clatsop.....	500	Kirbyville.....	Josephine....
Auburn (1865) ..	Baker.....	2,000	Lafayette.....	Yam Hill ...	417
Cañon City ('65)	Umatilla....	1,200	Marshall.....	Umatilla....
Corvallis.....	Benton.....	531	Oregon City....	Clackamas...	889
Dalles City (1865)	Wasco.....	2,000	Portland* (1865)	Multnomah..	4,500
Dallas.....	Polk.....	450	Port Oxford....	Curry.....
Empire City....	Coos.....	Roseburg.....	Douglas.....	835
Eugene City....	Lane.....	1,183	Saint Helen....	Columbia....
Hillsborough....	Washington..	SALEM, (1865)..	Marion.....	2,500

NEBRASKA.

Area, 70,000 Square Miles. Organized, May, 1854.

COUNTIES.	Whites.	Colored	Total.	COUNTIES.	Whites.	Colored	Total.
Blackbird	Kearny	465	9	474
Buffalo	114	114	Lancaster . . .	153	153
Burt	338	338	L'Eau Qui Court	153	153
Butler	27	27	Lincoln
Calhoun	41	41	Merrick	107	2	109
Cass	3,369	3,369	Nemaha	3,097	42	3,139
Cedar	243	3	246	Nuckoll	22	22
Clay	165	165	Otoe	4,194	17	4,211
Cumming	67	67	Pawnee	882	882
Dakota	806	13	819	Platte	775	7	782
Dawson	16	16	Polk	19	19
Dixon	247	247	Richardson . .	2,834	2,834
Dodge	309	309	Selina	39	39
Douglas	4,305	23	4,328	Sarpy	1,199	2	1,201
Fort Randall	351	2	353	Seward
Gage	421	421	Shoter	114	3	117
Green	16	16	Washington . .	1,249	1,249
Hall	116	116	Unorganized	1,761	1,765
Johnson	528	528	Total	28,696	145	28,841
Jone	122	122				

Population of the Principal Cities and Towns.

CITIES, Etc.	COUNTY.	Pop. 1860.	CITIES, Etc.	COUNTY.	Pop. 1860.
Beatrice	Gage	Lancaster	Lancaster
Bellevue	Sarpy	1,000	Nebraska City* .	Otoe	1,922
Brownville	Nemaha	800	Niobrara	L'Eau Qui Court
Camden	Seward	OMAHA CITY,* ('65)	Douglas	4,500
Columbus	Platte	Pawnee City	Pawnee
Dakota	Dakota	500	Plattsmouth	Cass	474
De Soto	Washington . . .	500	Ponca	Dixon	200
Falls City	Richardson . . .	473	St. James	Cedar
Fremont	Dodge	Tecumseh	Johnson	400
Grand Is. City . . .	Hall	Tekamah	Burke
Kearny City	Kearny	West Point	Cumming

COLORADO.

Area, 104,000 Square Miles.

COUNTIES.	Whites.	Colored	Total.	COUNTIES.	Whites.	Colored	Total.
Arapahoe...	Huerfano...
Boulder...	Jefferson...
Clear Creek..	Lake
Conejos.....	Larimer.....
Costilla.....	Park.....
Douglas.....	Pueblo.....
El Paso.....	Summit.....
Fremont.....	Weld.....
Gilpin.....				
				Total....	34,231	46	34,277

Population of the Principal Cities and Towns.

CITIES, Etc.	COUNTY.	Pop. 1860.	CITIES, Etc.	COUNTY.	Pop. 1860.
Boulder City....	Boulder.....	1,000	Franktown.....	Douglas.....
Breckenridge....	Summit.....	GOLDEN CITY....	Jefferson....	1,014
Buckskin.....	Park.....	Huerfano.....	Huerfano....
Canon City.....	Fremont.....	Idaho.....	Clear Creek..	600
Central City* (65)	Gilpin.....	5,000	Nevada.....	Gilpin.....	1,000
Conejos.....	Conejos.....	Oro City.....	Lake.....
Colorado City....	El Paso.....	Pueblo.....	Pueblo.....
Denver City* ('65)	Arapahoe....	10,000	Saint Vrain.....	Weld.....
Empire City.....	Clear Creek..	1,000	San Luis.....	Costillo.....

NEW MEXICO.

Area, 111,000 Square Miles. Organized, September, 1850.

COUNTIES.	Whites.	Colored	Total.	COUNTIES.	Whites.	Colored	Total.
Bernalillo..	8,574	195	8,769	Santa Fé....	8,032	82	8,114
Donna Anna.	6,239	6,239	Socorro.....	5,076	81	5,787
Mora.....	5,524	42	5,566	Tros.....	13,749	624	14,103
Rio Arriba...	9,329	520	9,849	Valencia....	8,500	2,821	11,321
San Miguel..	13,670	44	13,714				
Santa Ana..	1,505	2,067	3,572	Total....	80,558	6,476*	87,034

* 6,412 Indians included in Colored Population.

Population of the Principal Cities and Towns.

CITIES, Etc.	COUNTY.	Pop. 1860.	CITIES, Etc.	COUNTY.	Pop. 1860.
<i>Albuquerque</i>	Bernalillo....	1,203	<i>Las Vegas</i>	San Miguel...	1,094
Bernalillo.....	Bernalillo....	619	<i>Mora</i>	Mora.....
Culebra.....	Taos.....	1,023	<i>Mesilla</i>	Doña Anna...	2,420
El Llano.....	Taos.....	1,514	<i>Socorro</i>	Socorro.....	523
El Rancho.....	Taos.....	1,640	San Antonio	Mora.....	1,024
<i>Fern'ndez de Taos</i>	Taos.....	1,612	SANTA FE.....	Santa Fe.....	4,635
<i>Limitar</i>	Socorro.....	780	Valencia.....	Valencia.....	1,100

ARIZONA.

Area, 130,000 Square Miles. Organized, February 24, 1863.

COUNTIES.	Whites	Colored	Total.	COUNTIES.	Whites	Colored	Total.
Mojave.....	Yavapai....
Pah-Ute....	Yuma.....
Pima.....	Total, (estimated 1865).....			10,000

Population of the Principal Cities and Towns.

CITIES, Etc.	COUNTY.	Pop. 1860.	CITIES, Etc.	COUNTY.	Pop. 1860.
Arizona City.....	<i>Mojave City</i>	Mojave.....	300
<i>Calvi le</i>	Pah-Ute.....	200	PRESCOTT.....	Yavapai.....	1,200
Gila City.....	Yuma.....	Tubac.....
<i>La Paz</i>	Yuma.....	400	<i>Tucson</i>	Pima.....	1,000

UTAH.

Area, 121,000 Square Miles. Organized, September 9, 1850.

COUNTIES.	Whites	Colored	Total.	COUNTIES.	Whites	Colored	Total.
Beaver.....	785	785	Pi-Ute.....
Box Elder..	1,608	1,608	Richland...
Cache.....	2,601	4	2,605	San Pete...	3,806	9	3,815
Cedar.....	741	741	Sevier.....
Davis.....	2,886	18	2,904	Shambip...	162	162
Gr. Salt Lake	11,200	95	11,295	Summit....	198	198
Green River.	133	8	141	Tooele.....	1,000	1,008
Iron.....	1,010	1,010	Utah.....	8,243	5	8,248
Juab.....	672	672	Washington.	691	691
Kane.....	Weber.....	3,674	1	3,675
Millard.....	715	715	Total....	40,125	148 ¹	40,273
Morgan.....				

¹ 89 Indians included in Colored Population.

Population of the Principal Cities and Towns.

CITIES, Etc.	COUNTY.	Pop. 1860.	CITIES, Etc.	COUNTY.	Pop. 1860.
<i>Beaver City</i>	Beaver.....	785	<i>Ogden City</i>	Weber.....	1,464
<i>Brigham City</i> ...	Box Elder....	975	<i>Parowan</i>	Iron.....	526
<i>Fairfield</i>	Cedar.....	303	<i>Provo City</i>	Utah.....	2,030
<i>Farmington</i>	Davis.....	591	<i>Salt Creek</i>	Juab.....
<i>Fillmore City</i> ...	Millard.....	715	SALT LAKE CITY*	Gr. Salt Lake.	8,236
<i>Fort Bridger</i>	Green River..	<i>Springville</i>	Utah.....	1,357
<i>Grafton</i>	Kane.....	<i>St. George</i>	Washington..
<i>Heber City</i>	Morgan.....	<i>Tooele City</i>	Tooele.....	416
<i>Moroni</i>	San Pete.....	703	<i>Wanship</i>	Summit.....

DAKOTA.

Area, 220,000 Square Miles. Organized, March, 1861.

COUNTIES.	Whites.	Colored	Total	COUNTIES.	Whites.	Colored	Total
Bonhomme..	Todd.....
Charles Mix..	Union.....
Clay.....	Yancton....
Ogalala.....	Total....	2,576	2,261*	4,837

* INDIANS.

Population of the Principal Cities and Towns.

CITIES, Etc.	COUNTY.	Pop. 1860.	CITIES, Etc.	COUNTY.	Pop. 1860.
<i>Bonhomme</i>	Bonhomme...	<i>Greenwood</i>	Charles Mix..
<i>Fort Laramie</i> ...	Ogalala.....	<i>Vermillion</i>	Clay.....
<i>Fort Randall</i> ...	Todd.....	YANCTON.....	Yancton.....

MONTANA.

Area, 150,000 Square Miles. Organized, March, 1863.

COUNTIES.	Whites.	Colored	Total	COUNTIES.	Whites.	Colored	Total
Beaver Head	Edgerton....
Big Horn....	Jefferson....
Chouteau....	Madison.....
Dawson.....	Missoula....
Deer Lodge..	Total, (estimated 1865)....			30,000

Population of the Principal Cities and Towns.

CITIES, Etc.	COUNTY.	Pop. 1860.	CITIES, Etc.	COUNTY.	Pop. 1860.
<i>Bannock City</i> ...	Beaver Head..	1,000	<i>Fort Benton</i>	Chouteau....	300
<i>Black Foot City</i>	1,200	<i>Helena (1865)</i> ...	Edgerton....	6,000
<i>Deer Lodge City</i>	1,000	VIRGINIA CITY...	Madison.....	10,000
<i>Diamond City</i>	1,500			

IDAHO.

Area, 100,000 Square Miles. Organized, March, 1863.

COUNTIES.	Whites.	Colored	Total.	COUNTIES.	Whites.	Colored	Total
Ada	3,600	40	3,640	Mezperce....	3,600	25	3,625
Aturas.....	2,500	20	2,520	Oneida.....	11,500	20	11,520
Boise.....	16,500	100	6,600	Owyhee....	8,800	50	8,850
Idaho.....	2,500	15	2,515	Shoshone....	600	10	610
Kootenay....	700	10	710				
Lahtoah....	400	5	405	Total (1866)	50,700	295	*50,995

* Chinese population, estimated 6,000.

Population of the Principal Cities and Towns—Continued.

CITIES, Etc.	COUNTY.	Pop. 1860.	CITIES, Etc.	COUNTY.	Pop. 1860.
<i>Alalade City</i>	Idaho.....	500	Pioneer City.....	Boise.....	1,800
BOISE CITY (1865)	Ada.....	1,800	Placerville.....	Boise.....	1,000
Centreville.....	Boise.....	1,000	<i>Rocky Bar</i>	Alturas.....	700
Elk City.....	Nez Perce....	500	<i>Ruby City</i>	Owyhee.....	800
<i>Florence City</i>	Idaho.....	50	Silver City (1865)	Owyhee.....	2,000
<i>Idaho City</i> , ('65).	Boise.....	5,000	Soda Springs....	Oneida.....	200
<i>Lewiston</i> , (1865)	Nez Perce....	1,200	Warrensville...	Idaho.....	500

WASHINGTON.

Area, 71,000 Square Miles. Organized, March 2, 1853.

COUNTIES.	Whites.	Colored	Total.	COUNTIES.	Whites.	Colored	Total.
Chehalis....	283	2	285	Pierce.....	1,114	1	1,114
Clallam....	149	..	149	Suwanish..	162	...	162
Clark.....	2,367	17	2,384	Skamania...	171	2	173
Cowlitz....	405	1	406	Spokane....	674	32	996
Island....	292	2	294	Stevens.....
Jefferson...	528	8	531	Thurston...	1,495	12	1,507
King.....	301	1	302	Walla-Walla.	1,297	21	1,318
Kitsap.....	540	4	544	Wahkiakum..	41	1	42
Klilkat....	230	..	230	Whatcom...	352	352
Lewis....	336	48	384				
Pacific.....	406	14	420	Total....	11,138	456	11,594

426 Indians included in Colored Population.

Population of the Principal Cities and Towns.

CITIES, Etc.	COUNTY.	Pop. 1860.	CITIES, Etc.	COUNTY.	Pop. 1860.
<i>Cascades</i>	Skamania...	<i>Port Angelos</i> ...	Clallam.....
<i>Cathlamet</i>	Wahkiakum..	<i>Port Townsend</i> ..	Jefferson....	264
<i>Port Colville</i> ...	Stevens.....	<i>Seattle</i>	King.....
<i>Monticello</i>	Cowlitz.....	<i>Steilacoom City</i> ..	Pierce.....
<i>New Dungeness</i> ..	Clallam.....	200	<i>Vancouver</i>	Clark.....
OLYMPIA.....	Thurston....	1,000	<i>Walla-Walla</i>	Walla-Walla..	722
<i>Oysterville</i>	Pacific.....	<i>Whatcom</i>	Whatcom....	200

Census of the United States—1860.

RE-CAPITULATION.

STATES AND TERRITORIES.	DATE OF ADMISSION.	AREA, SQ. MILES.	WHITES.	COLORED.*	TOTAL.
Maine.....	March, 1820.....	35,000	626,952	1,327	628,279
New Hampshire....	June, 1788.....	0,280	325,579	494	326,073
Vermont.....	March, 1791.....	10,212	314,889	709	315,098
Massachusetts.....	February, 1788...	7,800	1,221,464	9,602	1,231,066
Rhode Island.....	May, 1790.....	1,308	170,668	3,952	174,620
Connecticut.....	January, 1788....	4,750	451,520	8,627	460,147
New York.....	July, 1788.....	46,000	3,831,730	49,005	3,880,735
New Jersey.....	December, 1787..	8,320	646,699	25,818	672,035
Pennsylvania.....	December, 1787..	47,000	2,849,266	56,949	2,906,215
Delaware.....	December, 1787..	2,120	90,539	21,627	112,216
Maryland.....	April, 1788.....	11,124	515,918	171,131	687,049
Dist. of Columbia..	Est. July, 1790..	60	60,764	14,316	75,080
Virginia.....	June, 1788.....	37,352	763,955	535,399	1,299,354
West Virginia.....	June, 1863.....	24,000	283,456	13,508	276,964
North Carolina....	November, 1789..	50,700	631,100	361,522	992,622
South Carolina....	May, 1788.....	34,000	291,388	413,328	703,708
Georgia.....	January, 1788....	58,000	591,588	465,698	1,057,286
Florida.....	March, 1845....	59,268	77,747	62,667	140,424
Alabama.....	December, 1819..	50,722	526,431	437,770	964,201
Mississippi.....	December, 1817..	47,156	358,901	437,404	791,305
Louisiana.....	April, 1812.....	41,346	357,629	350,373	708,002
Texas.....	December, 1845..	274,356	421,294	182,921	604,215
Arkansas.....	June, 1856.....	52,198	324,191	111,259	435,450
Tennessee.....	June, 1796.....	45,000	826,782	283,019	1,109,801
Kentucky.....	June, 1792.....	37,680	919,517	236,167	1,155,684
Missouri.....	August, 1821....	65,037	1,063,509	118,503	1,182,012
Ohio.....	November, 1802..	39,964	2,302,838	36,673	2,339,511
Indiana.....	December, 1816..	33,809	1,339,000	11,428	1,350,428
Illinois.....	December, 1818..	55,409	1,704,323	7,628	1,711,951
Michigan.....	January, 1837....	56,243	736,142	12,971	749,113
Wisconsin.....	May, 1848.....	53,924	774,710	1,171	775,881
Iowa.....	December, 1846..	55,000	673,844	1,069	674,913
Minnesota.....	February, 1857..	83,531	169,395	2,628	172,023
Kansas.....	January, 1861....	83,000	106,579	627	107,206
Nevada.....	October, 1864....	81,500	(Est. '65)	50,000
California.....	September, 1850.	169,000	323,177	†56,817	379,994
Oregon.....	February, 1859..	100,000	52,160	305	52,465
TERRITORIES. ORGANIZED.					
Nebraska.....	May, 1854.....	70,000	28,696	145	28,841
Colorado.....	March, 1861.....	104,000	34,231	46	34,277
New Mexico.....	September, 1850.	111,000	80,558	†6,476	87,034
Arizona.....	February, 1863..	130,000	2,442	†4,040	6,482
Utah.....	September, 1850.	121,000	40,125	148	40,273
Dakota.....	March, 1861.....	220,000	2,576	†2,261	4,837
Montana.....	May, 1864.....	150,000	(1865)	20,000
Idaho.....	March, 1863.....	100,000	(1865)	30,000
Washington.....	March, 1853.....	71,000	11,138	456	11,594
Indian Territory....	Un-organized.	70,000	(Not	enumerated.)	
Total.....		3,148,147	26,957,471	4,485,850	31,443,321

* 483,070 free colored; 3,953,760 slaves; 46,020 Indians.

† 34,933 Asiatics.

‡ Indians.

BRITISH POSSESSIONS IN NORTH AMERICA.

CENSUS OF THE CANADAS—1851 AND 1861.

Lower Canada. Area, 200,000 square miles.

COUNTIES, ETC.	POP. 1851.	POP. 1861.	COUNTIES, ETC.	POP. 1851.	POP. 1861.
L'Assomption.....	17,855	Montcalm.....	14,753
Argenteuil.....	12,897	Montmagny.....	13,386
Arthabaska.....	13,473	Montmorency.....	9,598	11,136
Bagot.....	18,841	Montreal.....	19,066
Beauce.....	20,416	Napierville.....	14,519
Beauharnois.....	40,213	15,742	Nicolet.....	19,657	21,509
Bellechasse.....	17,982	16,062	Ottawa.....	22,903	27,757
Berthier.....	34,608	19,608	Pontiac.....	14,125
Bonaventure.....	10,844	13,092	Portneuf.....	19,366	21,291
Brome.....	12,732	Quebec.....	19,474	27,893
Chambly.....	20,576	13,132	Richelieu.....	25,686	19,070
Champlain.....	13,896	20,008	Richmond.....	8,884
Charlevoix.....	15,223	Rimouski.....	26,882	20,854
Chateauguay.....	17,837	Rouville.....	27,031	18,227
Chicoutimi.....	10,478	Saguenay.....	20,783	6,101
Compton.....	10,210	Shefford.....	16,432	17,779
Dorchester.....	43,105	16,195	Soulanges.....	12,221
Drummond.....	16,562	12,356	St. Hyacinthe.....	30,623	18,877
Gaspé and Magde- lin Island.....	10,904	14,077	St. Johns.....	14,853
Hochelaga.....	16,474	St. Maurice.....	27,562	11,100
Huntingdon.....	40,645	17,491	Sherbrooke.....	20,014
Iberville.....	16,891	Stanstead.....	13,898	12,258
L'Islet.....	19,641	12,300	Temiscouata.....	18,561
Jacques Cartier....	11,218	Terrebone.....	26,791	19,460
Joliette.....	21,198	Two Mountains...	30,470	18,408
Kamouraski.....	20,396	21,058	Vaudreuil.....	21,429	12,232
Laprairie.....	14,475	Verchères.....	14,393	15,485
Leinster.....	29,690	Wolfe.....	6,548
Laval.....	10,507	Yamaska.....	14,748	16,045
Levis.....	22,091	Montreal, City.....	57,715	90,323
Lotbinière.....	16,657	20,018	Quebec ".....	42,052	51,109
Maskinongé.....	14,790	Three Rivers, City..	6,059
Megantic.....	13,835	17,889	Sherbrooke, Town..	5,899
Missisquoi.....	13,484	18,608	Total.....	890,261	1,111,566

British North America contains nearly the same area as the United States, although not equally available for the purposes of either agriculture or commerce, the outlets to the ocean being impeded by ice during cold weather, from November to March, which is very intense in the northern portion. It is now divided into several Provinces, although the project of Confederation is proposed. The immense region known as the Hudson Bay Company's Territory, containing an estimated area of 1,800,000 square miles, is governed by the above Company's agents, while the Canadas, etc., enjoy the free institutions of Great Britain. Estimated area, 3,068,283 square miles. Population in 1861, 3,572,185.

Upper Canada. Area, 170,000 square miles.

COUNTIES, ETC.	POP. 1851.	POP. 1861.	COUNTIES, ETC.	POP. 1851.	POP. 1861.
Addington & Lenox	23,120	28,002	Oxford	32,638	46,226
Brant	25,426	30,338	Peel	24,816	27,240
Bruce	2,837	27,490	Perth	15,545	38,083
Carleton	23,637	29,620	Peterborough	15,237	24,651
Dundas	13,811	18,777	Prescott	10,487	15,490
Durham	30,732	39,115	Prince Edward	18,887	20,869
Elgin	25,418	32,050	Renfrew	9,415	20,325
Essex	16,817	25,211	Russell	2,870	6,824
Frontenac	19,150	27,347	Simcoe	27,165	44,720
Glangary	17,596	21,187	Stormont	14,643	18,129
Glengville	20,707	24,191	Victoria	11,656	23,089
Grey	12,845	37,750	Waterloo	26,537	38,750
Haldimand	18,788	23,708	Welland	20,141	24,988
Halton	18,322	22,794	Wellington	26,796	49,200
Hastings	31,977	44,970	Wentworth	28,507	31,832
Huron	19,198	51,954	York	48,944	59,674
Kent	17,469	31,183	Algoma District	4,916
Lambton	10,815	24,916	Nipissing District	2,094
Lanark	27,317	31,639	Hamilton, City	14,112	19,093
Leeds	30,280	35,750	Kingston	11,697	18,743
Lincoln	23,868	27,625	London	7,085	11,555
Middlesex	32,863	48,736	Ottawa	7,760	14,669
Norfolk	21,281	28,590	Toronto	80,775	44,821
Northumberland	31,229	40,590	Total	952,004	1,896,091
Ontario	30,576	41,604			

New Brunswick. Area, 32,000 square miles.

COUNTIES, ETC.	POP. 1851.	POP. 1861.	COUNTIES, ETC.	POP. 1851.	POP. 1861.
Albert	6,313	9,444	St. John	15,630	*48,922
Carleton	11,108	16,663	Sunbury	5,301	6,057
Charlotte	19,928	23,663	Victoria	5,408	7,701
Gloucester	11,704	15,076	Westmoreland	17,814	25,547
Kent	11,410	15,854	York	13,170	†23,393
Kings	18,842	23,283	Fredericton, City	4,458
Northumberland	15,064	18,801	St. John	22,745
Queens	10,634	13,359	Total	193,800	252,047
Restigouche	4,161	4,374			

* Including the population of the City of St. John, pop., 27,817.

† Including the population of the City of Fredericton, pop., 5,652.

Prince Edward Island. Area, 2,133 square miles.

COUNTIES, ETC.	POP. 1848.	POP. 1861.	COUNTIES, ETC.	POP. 1848.	POP. 1861.
Kings	15,475	19,931	Queens*	32,017	39,525
Prince	15,017	21,401	Total	62,599	80,857

* Including Charlotte Town, population, 5,000.

Nova Scotia. Area, 18,600 square miles.

COUNTIES, ETC.	POP. 1851.	POP. 1861.	COUNTIES, ETC.	POP. 1851.	POP. 1861.
Annapolis.....	14,285	16,753	Kings.....	14,138	18,731
Antigonisk.....	13,467	14,871	Lunenburg.....	10,895	19,632
Cape Breton.....	17,500	20,866	Pictou.....	25,593	28,785
Colchester.....	15,469	20,045	Queens.....	7,256	9,365
Cumberland.....	14,339	19,533	Richmond.....	10,331	12,607
Digby.....	12,252	14,751	Shelburne.....	10,622	10,668
Guysborough.....	10,838	12,713	Victoria.....	10,100	9,648
Halifax.....	*39,112	*49,021	Yarmouth.....	13,142	15,446
Hants.....	14,330	17,460			
Inverness.....	10,917	19,967	Total.....	276,117	330,857

* Including the City of Halifax, population, 25,000.

Newfoundland. Area, 36,000 square miles.

DISTRICTS.	POP. 1857.	DISTRICTS.	POP. 1857.
Bay-de-Verds.....	6,221	Placentia and St. Mary's.....	8,334
Bonavista.....	8,850	Port-de-Grave.....	6,489
Burgeo and La Poile.....	3,545	St. Johns, East }	*17,352
Burin.....	5,529	St. Johns, West }	13,124
Carboneau.....	5,233	Trinity Bay.....	10,736
Ferryland.....	5,228	Twillingate and Fogo.....	9,717
Fortune Bay.....	3,492		
Harbor Grace.....	10,067	Total.....	119,304
Harbor Maine.....	5,386		

* Total population of the City of St. Johns, 30,476.

British Columbia.

Area..... 213,500 square miles | Population, (est.)..... 20,000

Vancouver Island.

Area..... 16,000 square miles | Population, (1861.)..... 11,463

BRITISH NORTH AMERICA.—Re-capitulation.

DIVISIONS.	AREA, SQ. MILES.	POP. 1861.
Lower Canada.....	200,000	1,111,566
Upper Canada.....	170,000	1,396,091
New Brunswick.....	32,000	252,047
Nova Scotia.....	18,600	330,857
Newfoundland.....	36,000	119,304
Prince Edward Island.....	2,133	80,857
British Columbia.....	213,500	20,000
Vancouver Island.....	16,000	11,463
Hudson Bay Territory and Labrador.....	1,800,000	250,000
Arctic Lands, (est.).....	600,000
Grand total.....	3,088,233	3,572,185



**AMERICAN STATES AND POSSESSIONS.
GOVERNMENTS OF NORTH AMERICA.**

STATES, ETC.	AREA, English Sq. Miles.	POPULATION.	CAPITAL.	GOVERNORS, ETC.
<i>North America</i> Greenland, or Danish Amer.	880,000	10,000	Lichtenfels....	C. S. M. Olrick, <i>Inspector</i>
Russian America.....	894,000	70,000	New Archangel <i>Governor</i>
French Pos. (St. Pierre, etc.).	120	2,250	St. Pierre.....	E. de la Ronciere.... <i>Com't.</i>
BRITISH AMERICA.				
New Britain, or H. B. Com..	1,800,000	200,000	York Factory. <i>Manager.</i>
British Columbia.....	280,000	80,000	N. Westmins'r.	Sir James Douglas... <i>Gov.</i>
Arctic Lands.....	600,000	Esquimaux
Canada West.....	180,000	1,396,091	Ottawa City. }	Viscount Monck, <i>Gov. Gen.</i>
Canada East.....	210,000	1,110,664	Quebec..... }	<i>of British North Amer.</i>
New Brunswick.....	27,720	262,000	Frederickton..	Arthur H. Gordon, <i>Lt. Gov.</i>
Nova Scotia, etc.....	19,650	880,000	Halifax.....	Earl of Mulgrave, <i>do.</i>
Prince Edward's Island.....	2,130	60,500	CharlotteTown	George Dundas <i>do.</i>
Newfoundland.....	87,000	122,688	St. John.....	Sir A. Bannerman.... <i>Gov.</i>
Bermuda.....	46	12,000	Hamilton.....	Lt. Col. H. St. George <i>Ord.</i>
.....	<i>Governor.</i>
UNITED STATES OF AMERICA.	3,250,000	81,143,331	WASHINGTON..	ANDREW JOHNSON, <i>Pres't.</i>
United States of Mexico.....	1,000,000	7,800,000	City of Mexico.	Benito Juarez..... <i>do.</i>
CENTRAL AMERICA.				
Guatemala.....	50,000	1,100,000	Guatemala....	Don Rafael Carrera, <i>Pres't.</i>
San Salvador.....	9,500	450,000	Cojutupeque.. <i>do.</i>
Nicaragua.....	40,000	400,000	Granada.....	Gen. T. Martinez... <i>do.</i>
Honduras.....	35,000	380,000	Comayagua....	Gen. Montes..... <i>do.</i>
Costa Rica.....	20,000	210,000	San Jose.....	J. M. Montenegro... <i>do.</i>
Mosquito.....	26,000	16,000	Blewfield.....	Jamaso (Indian).... <i>King.</i>
Honduras (British).....	20,000	25,000	Belize.....	Fred. Seymour..... <i>Sup't.</i>
Total.....	8,831,166	45,246,674		

NOTE.—Indians in North America, and Esquimaux, not enumerated, supposed to be 1,000,000.

II.—GOVERNMENTS, ETC., OF SOUTH AMERICA.

STATES, ETC.	AREA, English Sq. Miles.	POPULATION.	CAPITAL.	GOVERNORS, ETC.
Venezuela, <i>Republic</i>	416,600	1,356,000	Caraccas.....	General Falcon, <i>President.</i>
Ecuador... <i>do.</i>	225,000	665,000	Quito.....	Garcia Moreno, <i>do.</i>
Bolivia..... <i>do.</i>	374,480	1,650,000	Chuquisaca..	General Acha, <i>do.</i>
Peru..... <i>do.</i>	580,000	2,400,000	Lima.....	General Peret, <i>do.</i>
Chili..... <i>do.</i>	170,000	1,439,120	Santiago.....	Jose Joaquin Perez, <i>do.</i>
New Granada, <i>do.</i>	280,000	2,363,000	S'ta Fé de Bog.	General Mosquera, <i>do.</i>
Argentine Republic.....	927,000	874,000	Parana.....	S. Derqui..... <i>do.</i>
Buenos Ayres, <i>Republic</i>	60,000	250,000	Buenos Ayres.	B. Mitre..... <i>Governor.</i>
Uruguay, <i>Oriental Rep. of.</i>	120,000	250,000	Montevideo..	B. P. Berro..... <i>President.</i>
Paraguay, <i>Republic</i>	74,000	600,000	Asuncion....	General Lopez... <i>do.</i>
Brazil, <i>Empire of.</i>	2,500,000	7,677,800	Rio Janeiro..	Pedro II.*..... <i>Emperor.</i>
Gulana (<i>British</i>).....	76,000	127,695	Georgetown..	Francis Hincks, Esq., <i>Gov.</i>
Gulana (<i>Dutch</i>).....	89,500	64,270	Paramaribo..	R. E. Van Lansberge, <i>do.</i>
Gulana (<i>French</i>).....	21,500	30,000	Cayeune.....	Tardy de Montravi, <i>do.</i>
Patagonia (<i>Estimated</i>).....	380,000	140,000	(Native Chiefs.)
Falkland Islands (<i>British</i>)..	16,000	500	Port Louis...	T. E. L. Moore.
Total.....	6,459,080	19,987,885		
Grand Total.....	14,790,246	65,234,059		

Grand Total Inhabitants on the Continent of America, including the West India Islands, (Est. 1865,) 74,000,000; Area, 16,600,000 square miles.

