

24

0







For the Town

HURON SIGNAL PRINT, GODERICH.

No. on Roll.	NAME.	Concession.	No. of Lot.	Other Description.	No. on Roll.	NAME.	Concession.	No. of Lot.	Other Description.
DIVISION No. 1.					191	Blake Thomas	7 W D	S ₁ 2	F
12	Achlan John	1 E D	E ₁ 9	F	254	Blake William	5 E D	E ₁ 8	F
15	Bell James	1 E D	E ₁ 8	F	255	Blake Robert	7 E D	E ₁ 8	F
23	Bennet Wm. J.	1 E D	W ₁ E ₁ 5	F	351	Bright Thomas	9 E D, N ₁ N ₁ 7, 10 E D	S ₁ 6 F	F
26	Burrows George	1 E D	E ₁ 3	F	370	Baldwin James	10 E D	W ₁ 2	F
29	Bennett Andrew	1 E D	W ₁ 5	F	367	Baldwin John	10 E D	N ₁ 3	F
29	Bennett Richard	1 E D	W ₁ 5	F	275	Clare Patrick	8 E D	S ₁ 4	F
30	Bennett Richard, Sur.	1 E D	P E ₁ 2	F	216	Cartwright John	7 E D	W ₁ 5	F
38	Bennett John	2 E D	S ₁ 1	F	222	Crozier Jacob	6 E D	8	F
45	Brindly John	3 E D	W ₁ 5	F	232	Cesar Henry	6 E D	W ₁ W ₁ 11	F
69	Black John	2 E D	E ₁ 8	F	233	Cesar Samuel	6 E D	W ₁ E ₁ 11	F
97	Black Anthony	5 E D	N p 8 ₁ , 9, S E p 12		235	Cesar Charles	6 E D	E ₁ E ₁ 11	F
136	Baker Henry F.	4 E D	7 & 8	T	237	Cranston Isaac	8 E D	S ₁ 12	F
136	Baker Peter	4 E D	7 & 8	T	239	Conley James	8 E D	N ₁ 12	F
151	Banting Walter	5 E D	E p 2	T	264	Cook Henry	9 E D	E ₁ 5	F
232	Cesar Henry	5 E D	N p W ₁ 1	F	268	Clare Michael	8 E D	N ₁ 4	F
52	Carey Charles	2 E D	S ₁ W p 6	F	289	Curran Cornelius	9 W D, p S ₁ E ₁ W ₁ 2	F	F
58	Curry William	3 E D	W ₁ 8	F	290	Curren John	9 W D, W ₁ W ₁ p S ₁ 2	F	F
91	Cook John	Dungannon 10		F	349	Cranston Robert	10 E D, N p 6 S ₁ W ₁ 7	F	F
95	Clodinning Robert	Dungannon 5 & 9		F	350	Cranston Joseph	10 E D, N ₁ S ₁ S ₁ N ₁ 6	F	F
106	Cartwright John	5 E D	E ₁ 11	F	375	Courtney Michael	10 W D	E ₁ N ₁ 2	F
117	Cluff William	5 E D	W ₁ 9	F	431	Culbert George	9 E D	N ₁ 1	F
118	Cluff Thomas	5 E D	W ₁ 9	F	185	Desmond Jeremiah	7 W D	N p W ₁ 2	F
119	Cluff Henry	4 E D	E ₁ 9	F	174	Dalton Daniel	7 W D	N ₁ 1	F
21	Dougherty James	1 E D	E p N ₁ 6	T	215	Douglass Robert	7 E D	E ₁ 5	F N R
32	Donnelly John	1 E D	W p W ₁ 2	F	379	Doyle Patrick	10 E D	S ₁ 1	F
33	Dougherty William	1 E D	S ₁ 1	F	262	Finlay Thomas E.	9 E D	N ₁ 6	F
41	Dunbar Joseph	2 E D	E ₁ N ₁ 1, E ₁ 2	F	265	Finlay Thomas	9 E D	W ₁ 5	F
88	Davidson Robert	5 E D	S ₁ 12	F	329	Finlay William	10 E D	E ₁ 5	F
111	Disher Thomas	5 E D	S E p 11	F	330	Ferguson James	10 E D	W ₁ 5	F
129	Dreany Andrew	5 E D	E p 6	F	380	Ford Thomas	10 W D	E ₁ 1	F
730	Dougherty Irwin	5 E D	W ₁ 1	T	189	Gawley Hugh	6 W D	W ₁ 2	F
74	Elliott John	3 E D	S E ₁ 12		192	Gawley Thomas	6 W D	E ₁ 2	F
25	Foster Irwin	1 E D	N p W ₁ 4	F	200	Griffin John	6 E D	E ₁ W ₁ 2	F
42	Fielder John	2 E D	W ₁ 2	F	201	Griffin Joseph	6 E D	W ₁ W ₁ 2	F
1	Grummet Jesse	1 E D	S E p 12	F	346	Gibson John	10 E D	E ₁ 7	F
6	Girvin Hugh	1 E D	N ₁ 12	F	188	Hurly John	7 W D	S ₁ W ₁ 2	F
19	Graham Wm. B.	1 E D	N ₁ 6	F	198	Hays Edward	6 E D	W ₁ N ₁ 1	F
20	Graham Thomas	1 E D	S ₁ 6	F	219	Hobbs James	7 E D	S ₁ S ₁ 6	F
27	Graham Randal	1 E D	E ₁ E ₁ 2	F	235	Hamlin Isaac	7 E D	E ₁ 11	F
34	Graham James	1 E D	S ₁ W ₁ 1	F	247	Hall W. J.	9 E D	N ₁ 10	F
36	Graham James W.	1 E D	N ₁ N ₁ 1	F	261	Harrison Robert	9 E D	S ₁ 7	F
39	Greensides Mathew	2 E D	S ₁ W ₁ 1	T	335	Hackett John	10 E D	W ₁ 10	F
61	Gourley William	3 E D	9	F	369	Howard James	10 E D	E ₁ 2	F
70	Girvin David	3 E D, E ₁ 11, 2 E D	W ₁ 11 F		766	Hussey Thomas	6 E D	E ₁ N ₁ 1	F
76	Glenn James	3 E D	S E p 12	F	238	Irwin William	9 E D	N ₁ 12	F
160	Gill William	4 E D	p E ₁ 1	F	333	Irwin William	10 E D	E ₁ 10	F
13	Henderson David	1 E D	W ₁ 9	F	334	Irwin John	10 E D	W ₁ 11	F
62	Holland Henry	3 E D	10	F	260	Johnston Henry	8 E D	S ₁ W ₁ 7	F
63	Holland William	2 E D	E ₁ W ₁ 10	F	360	James John	10 E D	p S p 3	F
64	Holland Henry Jr.	2 E D	W ₁ W ₁ 10	F	204	Jamieson John	6 E D	S ₁ 3	F

Township of Ashfield for the Year 1875.

No. on Roll.	NAME.	Other Description.	No. of Lot.	No. on Roll.	NAME.	Other Description.	No. of Lot.	No. on Roll.	NAME.	
569	Barkwell John	E D	6	309	Currie Peter	10 W D	N E 1/4	725	O'Connor E	
569	Barkwell James	E D	6	390	Cronk Thomas	10 W D	p N 1/6		do	
576	Beaton Angus	E D	N W p 4	409	Campbell Alexander	10 W D	W 1/2		do	
577	Beaton Angus Jr.	E D	S 1/2 W 1/2 4	676	Carrick Robert A.	LR	S W p 22	744	Otway Robert	
465	Campbell Kenneth	E D	E 1/2 2	728	Crawford James jr.	LR, S T P	2		do	
465	Campbell John	E D	E 1/2 2	729	Crawford James	LR 3 F, E Wellington St. 31, 32,		759	O'Neal Thom	
373	Curney John	E D	N 1/2 E 1/2 1		do	33, 34, 35, S p 36, W Wellington				
428	Culbert Thomas	E D	W 1/2 11		do	St. 32, 33, 34, 35, 36, 37 S 1/2 38,		167	Pierce Edwa	
447	Cantwell Patrick	E D	E 1/2 E 1/2 7		do	E Sydenham St. 34, 35, 36, 37,		698	Pierce John	
447	Cantwell George	E D	E 1/2 E 1/2 7		do	38. W. Sydenham St. 38, E.		770	Pellow Willi	
550	Curren William	E D	S 1/2 N 1/2 4	739	Courtney John	S. Melbourne St. Park lot 4. W.		708	Quaid James	
579	Cuthbertson John	E D	S 1/2 1		do	Arthur St. 25, 26. E. Arthur		714	Quaid John	
436	Culbert James	E D	E 1/2 5		do	St. 26, 27, F		715	Quaid Robert	
338	Dickson Thomas	W D	N 1/2 3	754	Currell George	LR	E 1/2 9	772	Richardson	
551	Doolin Denis	W D	W 1/2 S 1/2 4	766	Cane Rodger	7 W D	E 1/2 5	773	Richardson	
573	Davis Robert	E D	E 1/2 2	769	Caldwell George	2 W D	1	697	Ray George	
584	Davis Thomas	E D	p E 1/2 2	158	Dreany Alexander	4 W D	p 3		169	Shea Daniel
585	Doyle William	W D	W 1/2 N 1/2 1	14	Desmond John	7 W D	N 1/2 N 1/2 3		165	Shea John
555	Ellice Robert	E D	W 1/2 N 1/2 12	287	Drennan George	9 W D	6		177	Sullivan Joh
374	Ford Denis	E D	W 1/2 1	298	Dalton Maurice	8 W D,	N 1/2 8 & 9, L R S E 1/2 20 F		304	Stiles Simon
436	Gardner John	E D	N 1/2 10	299	Dean James	5 W D,	S W 1/2 7, S 1/2 8		378	Sullivan Jer
437	Gardner William T.	E D	S 1/2 10	300	Dalton Maurice	8 W D,	S E 1/2 7, 7 W D 7 F		693	Sullivan Jer
438	Gardiner William	E D	S 1/2 10	387	Drennan James	10 W D	S 1/2 5		684	Sullivan Tho
439	Gardner James H.	E D	E p 9	388	Drennan John	10 W D	E 1/2 5		751	Sullivan Pa
458	Graham Andrew	E D	p E 1/2 5	408	Doolin Michael	10 W D	S p 11		752	Sullivan De
459	Grady John	E D	N 1/2 6 E 1/2 5	664	Doolin John	7 W D	S 1/2 N 1/2 3		753	Sullivan Da
460	Graham Robert	E D	N 1/2 6 E 1/2 5	687	Dean Michael	LR	p 15		767	Sullivan Joh
466	Gilmore James	E D	S 1/2 3	690	Dalton James	LR	12		do	
469	Good John	E D	W 1/2 S 1/2 4	716	Dougherty John				784	Weatherald
469	Good W. John	E D	W 1/2 S 1/2 4		do	London Road E 9, 10, 11, 12.		180	Wall Richar	
470	Good George	E D	E 1/2 S 1/2 4		do	E Colborne St. 7, 8, 9, 10, 11, 12.		412	Whitty Mar	
558	Graham William	E D	W 1/2 N 1/2 11		do	W Arthur St. 7, 8, 9, 10, 11, 12.		694	Wiles Edwa	
583	Gill David M.	E D	W 1/2 2		do	W Sydenham St 7, 8, 9, 10, 11, 12 F		711	Weise Juliu	
332	Harper William	E D	E 1/2 10	757	Dalton John	6 W D	6 L R 11		do	
338	Hackett Alexander	E D	E 1/2 9	764	Dalton Charles	LR	S E 1/2 16		733	Wilson Dav
342	Hackett Joseph	E D	W 1/2 9	768	Dalton Michael	LR	N p 20		760	Whitty Jan
371	Hogan John	E D	W 1/2 2	770	Draper George	3 W D	p 2		771	Willis John
442	Hunter James	E D	W 1/2 S 1/2 9	787	Doolin Denis	10 W D	N W p 11			
441	Hunter Thomas	E D	E 1/2 S 1/2 9	175	Egan F. L.	6 W D	6		706	Young Jam
441	Hunter John	E D	E 1/2 S 1/2 9	161	Fritzly John	4 W D	S p E 1/2 1		707	Young Jam
448	Hunter William	E D	W 1/2 5	164	Finley Henry	5 W D	2		771	Yule David
449	Huston John	E D	W 1/2 8	285	Farrish John	9 W D	N 1/2 W 1/2 4, E 1/2 4		772	Young Alex
450	Hunter Robert	E D	S 1/2 7	286	Farrish Robert	9 W D	E 1/2 5			
455	Helm Thomas	E D	S 1/2 6	308	Ferguson William	10 W D	S 1/2 4			
464	Hogan William	E D	W 1/2 2	310	Farrish David	10 W D	N 1/2 3			
481	Hogan Patrick	W D	S 1/2 1	669	Flynn Edward	LR	S 1/2 28			
492	Hackett Walter	E D	N 1/2 1	736	Finn James	LR	S 1/2 6			
591	Hunter Kenneth	W D	W 1/2 N 1/2 3	747	Flynn Edward	LR	S 1/2 6			
343	Irwin James	E D	8	749	Finn John	LR N 1/2 6, L R N E 1/2 8				
565	Irwin John	E D	W 1/2 N 1/2 10	750	Finn Patrick	5 W D	S 1/2 S 1/2 3			
				755	Flynn Denis	LR	S 1/2 10			
				756	Flynn Jeremia	LR	N p 10			
				771	Grant	LR	p N 1/2 22			
									535	Brown James
									536	Bayne John
									538	Brown Richard
									534	Boyd Donald J
									530	Bannatyne Will
									634	Boyd Donald
									612	Boyd Alexander



NAME.	Concession.	No. of Lot.	Other Description.
Edward	St. 13, 14, 17, 18, 19, 20, 21, 27, 28, 29.	E Sydenham St.	
Bert	18, 19, 21.	F	
Thomas	LR	E 1/2 14	F
Edward	3 w d 3.	Sydenham St.	W 1 F
Ann	LR	N 1/2 2	F
William	LR	S E 1/2 22	F
James	LR	W p 1	F
Ann	LR	S E p 1	T
Bert	LR	S E 1/2 1	F
John William	3 w d	N 1/2 2	F
John Thomas	3 w d	S 1/2 N 1/2 1	F
George	5 w d	S W 1/2 3	F
Isaac	4 w d, N E 1/2 1, 5 w d	W 1/2 W 1/2 1 F	
John	5 w d; E 1/2 W 1/2 1, 4 w d	N p 3 F	
John	7 w d	S p 6	F
John	8 w d	N 1/2 7	F
Jeremiah	9 w d	N 1/2 3	F
Jeremiah	LR	W 1/2 18	F
Thomas	LR	N 1/2 17	F
Patrick	LR S E 1/2 7, 5 w d	N 1/2 S 1/2 3 F	
Denis	LR	N W 1/2 7	F
Daniel	LR	S E 1/2 8	F
John	LR, E 1/2 19, 4.	8 w d 1/2 S 1/2 8 & S 1/2 3, 7 w d N 1/2 6	F
John Thomas	4 w d	W 1/2 1	F
Edward	7 w d	N 1/2 4	F
John Martin	10 w d	W 1/2 9	F
Edward	LR	N E 1/2 3	F
John	Wellington St.	E 1, 2, 3, 4, 5, 6.	
	do	w 1, 2, 3, 4, 5, 6,	
		7, 8. Arthur St. E 3, 4, 5, 6, F	
David	E Wellington St.	N 1/2 36 T	
James	LR	W 1/2 W 1/2 13	F
John	3 w d	p 2	F
James	LR	4	F
James jr.	2 w d	2	F
David	LR	p N 1/2 22	F
Alexander	LR	p N 1/2 22	F

DIVISION No. 5.

13 W D	16	F
13 W D	S p 15	F
12 W D	E 1/2 N 1/2 13	F
14 W D	S 1/2 E 1/2 16	F
13 W D	S W p 15	F
14 W D	17	F
LR	W 1/2 39	F

1870:

1875

Voters List

Ashfield.

Inocooke.

your
clerk.

(D)

Filed August 29 1873

Grabeau

Chas. Deane & Co.

Attorneys



**CIHM
Microfiche
Series
(Monographs)**

**ICMH
Collection de
microfiches
(monographies)**



Technical and Bibliographic Notes / Notes techniques et bibliographiques

The Institute has attempted to obtain the best original copy available for filming. Features of this copy which may be bibliographically unique, which may alter any of the images in the reproduction, or which may significantly change the usual method of filming, are checked below.

- Coloured covers/
Couverture de couleur
- Covers damaged/
Couverture endommagée
- Covers restored and/or laminated/
Couverture restaurée et/ou pelliculée
- Cover title missing/
Le titre de couverture manque
- Coloured maps/
Cartes géographiques en couleur
- Coloured ink (i.e. other than blue or black)/
Encre de couleur (i.e. autre que bleue ou noire)
- Coloured plates and/or illustrations/
Planches et/ou illustrations en couleur
- Bound with other material/
Relié avec d'autres documents
- Tight binding may cause shadows or distortion
along interior margin/
La reliure serrée peut causer de l'ombre ou de la
distorsion le long de la marge intérieure
- Blank leaves added during restoration may appear
within the text. Whenever possible, these have
been omitted from filming/

L'Institut a microfilmé le meilleur exemplaire qu'il lui a été possible de se procurer. Les détails de cet exemplaire qui sont peut-être uniques du point de vue bibliographique, qui peuvent modifier une image reproduite, ou qui peuvent exiger une modification dans la méthode normale de filmage sont indiqués ci-dessous.

- Coloured pages/
Pages de couleur
 - Pages damaged/
Pages endommagées
 - Pages restored and/or laminated/
Pages restaurées et/ou pelliculées
 - Pages discoloured, stained or foxed/
Pages décolorées, tachetées ou piquées
 - Pages detached/
Pages détachées
 - Showthrough/
Transparence
 - Quality of print varies/
Qualité inégale de l'impression
 - Continuous pagination/
Pagination continue
 - Includes index(es)/
Comprend un (des) index
- Title on header taken from: /
Le titre de l'en-tête provient:
- Title page of issue/
Page de titre de la livraison

e qu'il
le cet
nt de vue
age
cation
qués

The copy filmed here has been reproduced thanks to the generosity of:

Archives of Ontario
Toronto

The images appearing here are the best quality possible considering the condition and legibility of the original copy and in keeping with the filming contract specifications.

Original copies in printed paper covers are filmed beginning with the front cover and ending on the last page with a printed or illustrated impression, or the back cover when appropriate. All other original copies are filmed beginning on the first page with a printed or illustrated impression, and ending on the last page with a printed or illustrated impression.

The last recorded frame on each microfiche shall contain the symbol \rightarrow (meaning "CONTINUED"), or the symbol ∇ (meaning "END"), whichever applies.

Maps, plates, charts, etc., may be filmed at different reduction ratios. Those too large to be entirely included in one exposure are filmed beginning in the upper left hand corner, left to right and top to bottom, as many frames as required. The following diagrams illustrate the method:

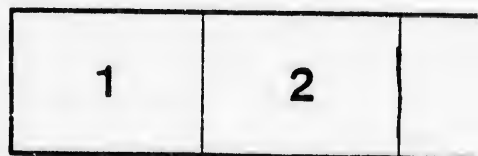

L'exemplaire filmé fut reproduit grâce à la générosité de:

Archives of Ontario
Toronto

Les images suivantes ont été reproduites avec le plus grand soin, compte tenu de la condition et de la netteté de l'exemplaire filmé, et en conformité avec les conditions du contrat de filmage.

Les exemplaires originaux dont la couverture en papier est imprimée sont filmés en commençant par le premier plat et en terminant soit par la dernière page qui comporte une empreinte d'impression ou d'illustration, soit par le second plat, selon le cas. Tous les autres exemplaires originaux sont filmés en commençant par la première page qui comporte une empreinte d'impression ou d'illustration et en terminant par la dernière page qui comporte une telle empreinte.

Un des symboles suivants apparaîtra sur la dernière image de chaque microfiche, selon le cas: le symbole \rightarrow signifie "A SUIVRE", le symbole ∇ signifie "FIN".

Les cartes, planches, tableaux, etc., peuvent être filmés à des taux de réduction différents. Lorsque le document est trop grand pour être reproduit en un seul cliché, il est filmé à partir de l'angle supérieur gauche, de gauche à droite, et de haut en bas, en prenant le nombre d'images nécessaire. Les diagrammes suivants illustrent la méthode.

3

1

MICROCOPY RESOLUTION TEST CHART

(ANSI and ISO TEST CHART No. 2)

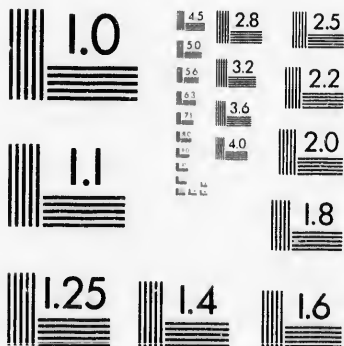

APPLIED IMAGE Inc

1653 East Main Street 14609 USA
Rochester, New York
(716) 482-0300 - Phone
(716) 288-5989 - Fax

DIVISION No. 5.

	13 W D	16	F
	13 W D	S pt 15	F
	12 W D	E 1/2 N 1/2 13	F
	14 W D	S 1/2 E 1/2 16	F
William	13 W D	S W pt 15	F
	14 W D	17	F
ler	L R	W 1/2 39	F
am	11 W D	S 1/2 W 1/2 12	F
t	13 W D	S 1/2 E 1/2 11	F
h	13 W D	W 1/2 S 1/2 12	F
el	12 W D	W 1/2 N 1/2 12	F
N	L R	N 1/2 E 1/2 36	F
m H	L R	S 1/2 E 1/2 36	F
	L R	42	F
	L R	42	F
e A	13 W D	pt W 1/2 11	T
xander	11 W D	pt 12	F
	12 W D	S 1/2 10	F
rid	11 W D	pt 12	F
	13 W D	S 1/2 N 1/2 12	F
	13 W D	N E 1/2 16	F
erick	14 W D	W pt 7	F
n	14 W D	W 1/2 8	F
gh	14 W D	W 1/2 11	F
mas	11 W D	E 1/2 5	F
n	L R	S 1/2 31	F
erick	L R	N 1/2 31	F
er	11 W D	S 1/2 9	F
John	11 W D	p N 1/2 9	F
n	11 W D	W 1/2 12	F
nder	14 W D	p 18	F
erick	14 W D	W 1/2 9	F
exander	14 W D	p E 1/2 9	F
	11 W D	E 1/2 11	F
	11 W D	S 1/2 N 1/2 9	F
es	13 W D	E 1/2 5	F
	14 W D	p 17	F
xander	11 W D	p S 1/2 7	F
orge	13 W D	N 1/2 6	F
	13 W D	N 1/2 E 1/2 11	F
obert	13 W D	N 1/2 N 1/2 12	F
William	13 W D	S 1/2 E 1/2 6	F
n	11 W D	W p 5	F
nes	12 W D	S 1/2 14	F
ble	11 W D	p 12 W p 11	F
nes	14 W D	W 1/2 N 1/2 14	F
omas	13 W D	E 1/2 13	F
n	14 W D	p 18	F N R
n	12 W D	N E 1/2 10	F
nc'd	11 W D	p N 1/2 9	F
rdoch	13 W D	W 1/2 8	F
	12 W D	W 1/2 14	F
y	14 W D	S 1/2 W 1/2 15	F
	12 W D	N p 7	F
xander	14 W D	E 1/2 S 1/2 14	F
xander	L R	S E p 40	F
derick	14 W D	E 1/2 6	F
hild	12 W D	13	F
ald	13 W D	N p 7	F
dd	13 W D	S 1/2 9	F
loch	13 W D	S 1/2 9	F
onald	13 W D	10	F
ohn	13 W D	p E 1/2 12	F
uncan	12 W D	N p 14	F
niel	L R	E p 37	F
ohn	12 W D	11	F
ngus	12 W D	W 1/2 N 1/2 10	F
hild	12 W D	E 1/2 6	T
can	14 W D	W 1/2 6	F
	14 W D	S 1/2 S 1/2 7	F
onald	14 W D	E 1/2 8	F
Donald	14 W D	W 1/2 8	F
exander	14 W D	S 1/2 10	F
ona d	14 W D	N 1/2 10	F
ohn	14 W D	E 1/2 11	F
nenneth	14 W D	E 1/2 12	F
rdoch	14 W D	S E p 13	F
ulay	14 W D	W 1/2 12	F
onald B.	14 W D	N p 13	F
Alexander	14 W D	W 1/2 14	F
ngus	14 W D	E 1/2 N 1/2 16	F
Donald	14 W D	W 1/2 N 1/2 18	F
rew	L R	p 39	F
exander	L R	p 45	F
Allan	L R	S 1/2 45	F
ugh	L R	N W p 45	F
lan	L R	W 1/2 43	F
onald	L R	E 1/2 43	F
James	L R	N 1/2 41	F
Duncan	L R	W p 38	F
neth	L R	N E 1/2 39	F
John	L R	N 1/2 35	F
Duncan	L R	W 1/2 S 1/2 35	F
Malcolm	L R	E 1/2 S 1/2 35	F
onald	L R	E 1/2 34	F
aries	L R	W 1/2 24	F









Institute for Historical Microreproductions / Institut canadien de microreproductions historiques

© 1995

Tight binding may cause shadows or distortion
along interior margin/
La reliure serrée peut causer de l'ombre ou de la
distorsion le long de la marge intérieure

Blank leaves added during restoration may appear
within the text. Whenever possible, these have
been omitted from filming/
Il se peut que certaines pages blanches ajoutées
lors d'une restauration apparaissent dans le texte,
mais, lorsque cela était possible, ces pages n'ont
pas été filmées.

Additional comments:/ There are some creases in the middle of the pages.
Commentaires supplémentaires:

This item is filmed at the reduction ratio checked below/
Ce document est filmé au taux de réduction indiqué ci-dessous.

10X		14X		18X		22X		26X		30X
						<input checked="" type="checkbox"/>				
	12X		16X		20X		24X		28X	

Includes index(es)/

Comprend un (des) index
Title on header taken from: /
Le titre de l'en-tête provient:

Title page of issue/
Page de titre de la livraison

Caption of issue/
Titre de départ de la livraison

Masthead/
Générique (périodiques) de la livraison

1	2	
---	---	--

1	
4	

--	--

32x

different methods.

3

1
2
3

2	3
5	6



APPLIED IMAGE Inc

1653 East Main Street
Rochester, New York 14609 USA
(716) 482 - 0300 - Phone
(716) 288 - 5989 - Fax

81	McKay James M. D.	2 E D, N $\frac{1}{2}$ W $\frac{1}{2}$ 4, 5 E D p 12	F
92	McPherson Alexander	Dungannon 8	F
99	McLean William	Dungannon 1, 2, 22, 23, 24, 25, 30,	F N R
107	McCaig James	4 E D W $\frac{1}{2}$ E $\frac{1}{2}$ 11	F
125	McCarron David	5 E D W $\frac{1}{2}$ 8	F
777	McQuoid Francis	2 E D W $\frac{1}{2}$ 9	F N R
31	O'Riley Walter	1 E D E $\frac{1}{2}$ W $\frac{1}{2}$ 2	F
54	Pentland Samuel	2 E D N $\frac{1}{2}$ 7	F
69	Polley Thomas J.	2 E D E $\frac{1}{2}$ 11	F
101	Pentland Robert	Dungannon 4, 25	F
109	Park Thomas	5 E D S p 4	F
153	Peers Richard	4 E D 5	F N R
71	Ryan Richard	2 E D S $\frac{1}{2}$ S $\frac{1}{2}$ 12	F
72	Ryan William	2 E D N $\frac{1}{2}$ S $\frac{1}{2}$ 12	F
73	Ryan Jacob	2 E D N $\frac{1}{2}$ 12	F
108	Robinson Charles	5 E D E $\frac{1}{2}$ 8	F
115	Runciman John	4 E D 10	F
154	Russell Mathew	5 E D, W $\frac{1}{2}$ W $\frac{1}{2}$ 2 & p 1	F
133	Reid Abijah	4 E D S $\frac{1}{2}$ 7	T
24	Simpson George C.	1 E D S $\frac{1}{2}$ W $\frac{1}{2}$ 4	F
40	Simpson Thomas	3 E D S $\frac{1}{2}$ 1	F
44	Stewart Thomas	3 E D W $\frac{1}{2}$ 4	F
46	Shields Alexander	2 E D N $\frac{1}{2}$ W $\frac{1}{2}$ 5	F
56	Smiley Thomas	2 E D N $\frac{1}{2}$ W $\frac{1}{2}$ 8	F
75	Stothers Samuel	3 E D N E $\frac{1}{2}$ 12	F
78	Swift Dean	4 E D P S $\frac{1}{2}$ 12	F
85	Shephard Mathew	4 E D S E p 12	F
93	Smith Hamilton	4 E D 6	T
103	Smith Joseph	5 E D P 12	F
110	Sanderson James	5 E D S p 4	F
112	Saunby S. B.	5 E D P 11	F
126	Sloan William J.	5 E D E $\frac{1}{2}$ 7	F
141	Shaver W. H.	5 E D E $\frac{1}{2}$ 5 & p 6	F
782	Stewart Christopher	3 E D S $\frac{1}{2}$ 3	F N R
49	Tigert John	2 E D S $\frac{1}{2}$ W $\frac{1}{2}$ 4	F
50	Tigert Joseph	2 E D S $\frac{1}{2}$ E $\frac{1}{2}$ 4	F
28	White John	1 E D W p E $\frac{1}{2}$ 2	F
79	Walsh Thomas	4 E D N $\frac{1}{2}$ S $\frac{1}{2}$ 12	F
84	Wiggins Robert	5 E D N $\frac{1}{2}$ 12	F
116	West Richard	5 E D 10	F
140	Willis Joshua	4 E D 6	F
148	Whitly John	4 E D W $\frac{1}{2}$ 3	T
149	Whitly Edmund	4 E D W $\frac{1}{2}$ 3	F

DIVISION No. 2.

82	Anderson Thomas	6 E D S $\frac{1}{2}$ 12	F
83	Anderson Thomas G.	7 E D E $\frac{1}{2}$ 12	F
218	Allan Thomas	6 E D W $\frac{1}{2}$ 7	F
241	Angus John	9 E D P 12	T
278	Ashly Isaac	9 E D E $\frac{1}{2}$ 2	F
323	Alton Daniel	10 E D S $\frac{1}{2}$ 12	F
324	Alton Valentine	10 E D E $\frac{1}{2}$ E $\frac{1}{2}$ 11	F
326	Ager John	10 E D N p 12	F
344	Anderson James	10 E D Centre p 8	T

203	Scott Andrew	6 E D N $\frac{1}{2}$ 3	F
205	Shackelton Mathew	6 E D N $\frac{1}{2}$ 4	F
212	Savage James	6 E D W $\frac{1}{2}$ W $\frac{1}{2}$ 5	F
223	Stewart James	6 E D E $\frac{1}{2}$ 7	F
231	Sommerville James	6 E D E $\frac{1}{2}$ 10	F
244	Smeltzer Paul	8 E D W $\frac{1}{2}$ 11	F
216	Shackelton William	9 E D p S $\frac{1}{2}$ 10	F
248	Stewart Robert A	9 E D N E $\frac{1}{2}$ 9	F
274	Shehan John	9 E D N $\frac{1}{2}$ 3	F
345	Speers Joseph	10 E D Centre p 8	F
378	Sullivan Jeremiah	10 E D S $\frac{1}{2}$ N $\frac{1}{2}$ 7	F
381	Scott Francis	11 W D, E $\frac{1}{2}$ 2, 10 W D W $\frac{1}{2}$	F
789	Synot Nicholas	8 W D S $\frac{1}{2}$ 1	F N R
328	Sherwood William	10 E D, N $\frac{1}{2}$ N $\frac{1}{2}$ 6, W $\frac{1}{2}$ E $\frac{1}{2}$ 11	F
331	Stothers John	10 E D W $\frac{1}{2}$ W $\frac{1}{2}$ 8	F
122	Tigert William	6 E D S $\frac{1}{2}$ 9	T
217	Tackaberry Joseph	7 E D N $\frac{1}{2}$ 6	F
227	Treleavan Richard	7 E D W $\frac{1}{2}$ 10	F
228	Treleavan Thomas	7 E D E $\frac{1}{2}$ 10	F
229	Treleavan Robert	7 E D W $\frac{1}{2}$ 7	T
251	Twamly George	8 E D, p N $\frac{1}{2}$ 10, N $\frac{1}{2}$ 9	F
257	Treleavan Wm. J.	8 E D N $\frac{1}{2}$ 6	F
348	Vint James	10 E D N $\frac{1}{2}$ W $\frac{1}{2}$ 7	F
80	Vogan Robert	6 E D N $\frac{1}{2}$ 12	T
249	Wilson Mark	9 E D S E $\frac{1}{2}$ 9	F
276	Whitty Pater	8 E D N $\frac{1}{2}$ 3	F
356	Wright William	10 E D N $\frac{1}{2}$ 4	F

DIVISION No. 3.

324	Alton Valentine	11 E D, W $\frac{1}{2}$ W $\frac{1}{2}$ 5, W $\frac{1}{2}$ E $\frac{1}{2}$ 11	F
425	Andrew John F.	12 E D E $\frac{1}{2}$ 11 N $\frac{1}{2}$ 12	F
432	Andrew Edmund	12 E D W $\frac{1}{2}$ 11	F
435	Anderson David	13 E D, N $\frac{1}{2}$ N $\frac{1}{2}$ 9 & 10	F
453	Armstrong John	12 E D E $\frac{1}{2}$ W $\frac{1}{2}$ 7	F
454	Armstrong William	12 E D W $\frac{1}{2}$ W $\frac{1}{2}$ 7	F
463	Armstrong George	12 E D E $\frac{1}{2}$ 4	F
471	Armstrong Robert	12 E D W $\frac{1}{2}$ 4	F
566	Allin Benjamin	14 E D E $\frac{1}{2}$ 8	F
566	Allin John	14 E D E $\frac{1}{2}$ 8	F
571	Agnew Joseph	14 E D W $\frac{1}{2}$ 5 E $\frac{1}{2}$ 4	F
571	Agnew James	14 E D W $\frac{1}{2}$ 5 E $\frac{1}{2}$ 4	F
318	Barber John	11 E D p S $\frac{1}{2}$ 12	T
318	Barber Samuel	11 E D p S $\frac{1}{2}$ 12	T
318	Barber Charles	11 E D S $\frac{1}{2}$ 12	T
325	Barklay John	11 E D E $\frac{1}{2}$ E $\frac{1}{2}$ 11	F
372	Bowler Patrick	11 E D S $\frac{1}{2}$ E $\frac{1}{2}$ 1	F
385	Bowler John	11 W D W $\frac{1}{2}$ 2	F
462	Bartlett Thomas	13 E D W $\frac{1}{2}$ 5	F
478	Borland James	12 E D E $\frac{1}{2}$ S $\frac{1}{2}$ 1	F
482	Barnbee Thomas	12 W D, p N $\frac{1}{2}$ 1, E $\frac{1}{2}$ E $\frac{1}{2}$ 2	F
483	Barnbee John	12 W D W $\frac{1}{2}$ E $\frac{1}{2}$ 2	F
487	Bell Joseph	13 W D E $\frac{1}{2}$ 3	F
567	Baird James	14 E D W $\frac{1}{2}$ 8	F
569	Barkwell Richard	14 E D 6	F

314	Ragon William	11 W D	N $\frac{1}{2}$ 3	F
467	Pickering Robert	13 E D	N $\frac{1}{2}$ 3	F
578	Pickering John	14 W D	S $\frac{1}{2}$ 1	F
365	Quinn Daniel	11 E D	N $\frac{1}{2}$ 3	F
427	Ritchie William	13 E D	E $\frac{1}{2}$ 11	F
364	Reed Henry	11 E D	S $\frac{1}{2}$ 4	F
366	Reed Thomas	11 E D	N $\frac{1}{2}$ 4	F
376	Rourk John	11 W D	E $\frac{1}{2}$ 1	F
434	Reid Robert	13 E D, S $\frac{1}{2}$	N $\frac{1}{2}$ 9, S $\frac{1}{2}$ N $\frac{1}{2}$ 10 F	
452	Revitt Shadrach	14 E D	S $\frac{1}{2}$ 7	F
485	Ross Donald	12 W D	W $\frac{1}{2}$ E $\frac{1}{2}$ 3	F
560	Robb Charles	14 E D	E $\frac{1}{2}$ N $\frac{1}{2}$ 10	F
331	Smeltzer John	11 E D	W $\frac{1}{2}$ 11	F
352	Speers William	11 E D	N $\frac{1}{2}$ 6	F
353	Speers Joseph	12 E D	S $\frac{1}{2}$ 6	F
422	Steverson Maxwell	13 E D	N $\frac{1}{2}$ N $\frac{1}{2}$ 12	F
451	Stevenson James	13 E D	N $\frac{1}{2}$ 7	F
451	Stevenson Thomas	13 E D	N $\frac{1}{2}$ 7	F
499	Sutherland Donald	14 W D	W $\frac{1}{2}$ S $\frac{1}{2}$ 2	F
549	Smyth John	12 W D	N $\frac{1}{2}$ N $\frac{1}{2}$ 4	F
562	Stroud James	14 E D	S $\frac{1}{2}$ 10	F
564	Stroud David	14 E D	N $\frac{1}{2}$ 9	F
568	Smart Alexander	14 E D	N $\frac{1}{2}$ 7	T
553	Sommerville James	14 E D	p S $\frac{1}{2}$ 12	F
315	Thompson Thomas	11 E D	N $\frac{1}{2}$ N $\frac{1}{2}$ 12	F
316	Thompson James	11 E D	S $\frac{1}{2}$ N $\frac{1}{2}$ 12	F
574	Taylor John	14 E D	p N $\frac{1}{2}$ 4	F
357	Wright Robert W.	11 E D	E $\frac{1}{2}$ W $\frac{1}{2}$ 5	F
383	Wallace Maurice	11 W D	E $\frac{1}{2}$ W $\frac{1}{2}$ 1	F
384	Wallace Patrick	11 W D	W $\frac{1}{2}$ W $\frac{1}{2}$ 1	F
421	Wilson James	13 E D	N $\frac{1}{2}$ N $\frac{1}{2}$ 12	T
445	Webster Robert	13 E D	E $\frac{1}{2}$ 8	F
446	Webster John	13 E D	W $\frac{1}{2}$ 8	F
480	Watts William	12 E D	W $\frac{1}{2}$ S $\frac{1}{2}$ 1	F
552	Webster Daniel	14 E D	p S $\frac{1}{2}$ 12	F
554	Webster Daniel	14 E D	E $\frac{1}{2}$ N $\frac{1}{2}$ 11	F
559	Webster Thomas	14 E D	W $\frac{1}{2}$ N $\frac{1}{2}$ 11	F
561	Webster James	14 E D	S $\frac{1}{2}$ 11	F

DIVISION No. 4.

662	Austin Morgan	Lake Range	N $\frac{1}{2}$ 28	F
665	Austin Nicholas	LR	N $\frac{1}{2}$ 23	F
763	Austin Philip	LR	E p 16	F
174	Buckly John	6 W D	N p 5	F
391	Bowler Michael	10 W D	E $\frac{1}{2}$ N $\frac{1}{2}$ 7	F
392	Bowler Maurice	10 W D	W $\frac{1}{2}$ N $\frac{1}{2}$ 7	F
398	Bowler John	10 W D	E $\frac{1}{2}$ 9	F
695	Baxter William	LR	S E p 3	F
696	Baxter John	5 W D	S W $\frac{1}{2}$ 3	T
769	Boyd John	LR	E p 21	F
171	Conner Patrick	5 W D, N $\frac{1}{2}$	S $\frac{1}{2}$ 4, N $\frac{1}{2}$ N $\frac{1}{2}$ 3 F	
172	Conner Jeremiah	5 W D	p 5 p 4	F
173	Currell Edward	6 W D	S $\frac{1}{2}$ 5	F
182	Conner Thomas	6 W D	N $\frac{1}{2}$ W $\frac{1}{2}$ 4	F

685	Joy James	LR	S $\frac{1}{2}$ 1	F
761	Joy Henry	LR	N $\frac{1}{2}$ E $\frac{1}{2}$ 13	F
181	Kendrick Edward	6 W D	S $\frac{1}{2}$ W $\frac{1}{2}$ 4	F
284	Knightly Robert	8 W D	N W $\frac{1}{2}$ 6	F
407	Knetchtel	10 W D	12	F
786	Kirkpatrick R.	4	S $\frac{1}{2}$ 1, 2	F N R
748	Keef Cornelius	LR	N E $\frac{1}{2}$ 5	F
748	Keef John	LR	N E $\frac{1}{2}$ 5	F
305	Long Patrick	8 W D	E $\frac{1}{2}$ 6	F
382	Little David	10 W D	S $\frac{1}{2}$ 3	F
305	Long John	8 W D	E $\frac{1}{2}$ 6	F
159	Martin John	4 W D	S p 3	F
186	Murphy John	7 W D	W $\frac{1}{2}$ S $\frac{1}{2}$ 3	F
187	Murphy James	7 W D	E $\frac{1}{2}$ S $\frac{1}{2}$ 3	F
548	Murray W. D.	8 W D	N $\frac{1}{2}$ 3	F
688	Martin John S.	LR N E $\frac{1}{2}$ 14	F. Village of Port Albert, Colborn St. E 43	
704	Matheson William	LR	W p 5	T
163	McConnel James	5 W D, W $\frac{1}{2}$	E $\frac{1}{2}$ 1 F, 2 T	
178	McGiunes Ronald	7 W D	S $\frac{1}{2}$ W $\frac{1}{2}$ 5	F
179	McCarron David	7 W D	N $\frac{1}{2}$ W $\frac{1}{2}$ 5	F
183	McCarthy Charles	8 W D	S $\frac{1}{2}$ 4	F
293	McDonald Roderick	9 W D	E $\frac{1}{2}$ 8	F
294	McDonald Donald	9 W D	W $\frac{1}{2}$ 8	F
295	McDonald Donald	9 W D	S $\frac{1}{2}$ 9	F
296	McDorald Murdoch	9 W D	N $\frac{1}{2}$ 9	F
297	McLeod Duncan	9 W D	N $\frac{1}{2}$ 9	T
303	McNiff Michael	8 W D	S $\frac{1}{2}$ W $\frac{1}{2}$ 6	F
306	McDonald Donald	9 W D, 1 W $\frac{1}{2}$	6, 8 W D 8 F N R	
410	McDonald Donald	9 W D 10, L R p	23 p 22 F	
411	McLean Charles	10 W D	E $\frac{1}{2}$ 10	F
666	McGregor John	LR	E $\frac{1}{2}$ 24	F
673	McKay John	LR	S p 25	F
674	McKay Duncan	LR	N W $\frac{1}{2}$ 24	F
675	McKenzie Alexander	LR S $\frac{1}{2}$ 23, S	W $\frac{1}{2}$ 24	F
677	McGregor Kenneth	LR	S W $\frac{1}{2}$ 22	F
678	McGregor John	LR	N W p 22	F
679	McGregor Donald	LR	N W $\frac{1}{2}$ 21	F
680	McKenzie Roderick	LR	p 22	F
682	McGregor Hector	LR	W p 19	F
700	McMillen John	LR	1	F
701	McKenzie Donald	LR	S $\frac{1}{2}$ 2	F
737	McConnel David	N Melborne St.	6, 7	F
738	McConnel William	S Melborne St.	6, 7	F
758	McCarron Michael	LR	S $\frac{1}{2}$ E $\frac{1}{2}$ 13	F
773	McGregor Roderick	LR	p 22	F
774	McRae Alexander	LR	p 22	F
288	O'Riley John	9 W D	6	F
291	O'Riley Thomas	9 W D, p	E $\frac{1}{2}$ 7, N $\frac{1}{2}$ S $\frac{1}{2}$ 6, 10 w	
	do	d S $\frac{1}{2}$ 7		F
291	O'Riley Michael	9 W D	p 7	F
292	O'Riley Patrick	10 W D	S $\frac{1}{2}$ S $\frac{1}{2}$ 6	F
302	O'Neal Patrick	7 W D	p 6 S $\frac{1}{2}$ 7	F
667	O'Conner Cornelius	LR	W $\frac{1}{2}$ 27	F
668	O'Conner Mathew	LR	E $\frac{1}{2}$ 27	F
689	O'Neal Wilham	LR	W $\frac{1}{2}$ 14	F
725	O'Conner Edward	E London Road 7,8; W 1.	E Wel- lington St. 26, 27. W Wellington	

317 McDonald Dona
 623 McCort Andrew
 624 McLellan Alex
 625 McKenzie Alia
 626 McDonald Hug
 630 McLean Allan
 631 McLean Dona
 633 McDonald Jam
 640 McLennan Dur
 644 McKee Kennet
 645 McLennan Joh
 646 McLennan Dur
 647 McLennan Mal
 648 McLennan Donal
 649 McLennan Charle
 650 McLennan Keene
 651 McLennan Fin
 652 McLennan Joh
 656 McLewer Davi
 657 McGregor Murr
 658 McGregor Ale
 659 McMurchy Don
 660 McMurphy Ale
 663 McRae D. nald
 394 McDonald Ken
 473 McKenzie Don
 410 McDonald Don
 397 Oftee Hugh
 527 Parr Joseph
 532 Pritchard Hug
 618 Parr Joseph
 512 Ross Daniel
 516 Ross Robert
 545 Ross David
 611 Ross Donald
 636 Rightmyre L
 637 Ross Edmund
 400 Stewart David
 507 Sandy George
 569 Sherwood Patr
 622 Shields Peter
 643 Smyth Sydney
 653 Smyth Kennet
 661 Stiles Thomas
 627 Twitchel Arthu
 628 Thawburn Jam
 629 Thawburn Dun
 414 Walsh Mauric
 625 Walker Samuel
 641 Wiley Abrah
 I, John Co
 of Ashfield, in
 going list is a
 sessment Roll
 Ashfield for th
 members of th
 Ontario.
 And I furt
 first posted up
 And I her
 list, and, if any
 to take immedi
 according to law

Dated, Augu

Donald	14 W D	W 1/2 N 1/2 16	F
Frederick	L R	p 39	F
Alexander	L R	p 45	F
William	L R	S 1/2 45	F
Hugh	L R	N W p 45	F
John	L R	W 1/2 43	F
Donald	L R	E 1/2 43	F
James	L R	N 1/2 41	F
Duncan	L R	W p 38	F
John	L R	N E 1/2 39	F
John	L R	N 1/2 35	F
Duncan	L R	W 1/2 S 1/2 35	F
Malcolm	L R	E 1/2 S 1/2 35	F
Donald	L R	E 1/2 34	F
Charles	L R	W 1/2 34	F
Samuel	L R	N 1/2 32	F
Finlay	L R	N 1/2 33	F
John	L R	S 1/2 33	F
Samuel	L R	N 1/2 S 1/2 32	F
George	L R	E 1/2 N 1/2 29	F
Alexander	L R	W 1/2 N 1/2 29	F
Donald	L R	N 1/2 30	F
Alexander	L R	S 1/2 30	F
John	14 W D	W 1/2 5	F N R
Kenneth	11 W D	E 1/2 8	F
Donald	14 W B	E 1/2 6	F
Donald	11 W D	W 1/2 10	F
	11 W D	W half 8	F
	13 W D	W half 13	F
Hugh	13 W D, N W	half 15, L R E half 38 F	
	14 W D	p 18	T
	13 W D	S half 7	F
	13 W D	N half 9	F
	12 W D, W	half 8 F, E half 9 T	
	14 W D	E half 14	F
L. L.	L R	W p 37	F N R
Donald	14 W D	W half S half 16	F
David	11 W D	13	F
George	13 W D	6	F
Patrick	13 W D	N half S half 6 F	
Robert	L R, N E 1/2 45,	14 W D p 18	F
Henry	L R	S p 41	F
John	L R	S p 32	F
John	L R	S half 29	F
John	L R	N half 44	F
James	L R	W half S half 44 F	
Duncan	L R	E half S half 44 F	
James	11 W D	E half 10	F
John	13 W D	E half 14	F
John	L R	N E half 40	F

Cooke, Clerk of the Municipality of the Township of Huron, do certify that the foregoing is a correct list of all persons appearing by the Assessor of the said Municipality of the Township of Huron for the year 1875, entitled to vote at elections for the Legislative Assembly of the Province of Ontario.

I further certify that a copy of the foregoing list was deposited in my office on the Third day of August, 1875.

I hereby call upon all electors to examine the said list, and if any omissions or other errors are perceived therein, to file a petition in due and lawful form, to the next sitting of the Municipal Council, to have the said error corrected.

JOHN COOKE,
Township Clerk.

August 3rd, 1875.



