Boston Drives Bender Out of Box, Wins First Game

Weather Forecast: Fair and Warm

The London Advertiser

HOME EDITION

51st YEAR. No. 22158 | FRIDAY EVENING, OCTOBER 9, 1914. | PRICE TWO CENTS.

British Win An Important Victory On the Aisne

GERMAN SHELLS SET ON FIRE ANTWERP SUBURBS

GERMANS EVACUATE TRENCHES LEAVING TWO HEAVIEST GUNS

British Victory at Most Important Centre of Battle of Aisne Complete---Times Correspondent Tells of Allies' Great Successes.

[Canadian Press.]

London, Oct. 9.—The Times correspondent south of the Oise-Aisne line says: "At one centre—and that the most important—the British victory on the River Aisne is now complete. The Germans have evacuated their trenches, leaving in some of them many soldiers who died from a severe visitation of typhoid. They left two of their heaviest guns in the quarries, heavily cemented in place.

"Two salient events mark the part of the fighting of which Soissons was the centre. First, the capture by the Allies of Forte Conde after a siege of sixteen days, and second, the remarkable slaughter by the British in the last of a series of German attacks.

"It is agreed that wherever the Germans have dealt severe havoc to the allies around this position their success was due wholly to a spy system. The allies found out that the Germans were able to diagnose their movements readily, and instituted a systematic search for offenders. They captured seven spies, one of them a woman, who used electric flashlight signals from a window.

"It is not altogether true to say that the battle of the Aisne is over even now, but in the last few days considerable areas have been deserted by the Germans and a great wedge of the allies' forces has been thrown forward."

Nearly Destroyed.

London, Oct. 9—8:50 a.m.—The correspondent at Antwerp of the Central News, under Thursday's date, sends the following: "The German effort towards North France with a view of fixing a wedge between Antwerp and the allies has been nearly destroyed. Fierce fighting is occurring around Lille and south of Ghent. Prisoners have been taken to Dunkirk and Ostend, and a German aeroplane has been destroyed."

COL. HODGINS WILL RECRUIT IN THIS CITY

Different System Is Adopted in Enlisting the Second Contingent.

NO CONCENTRATION CAMP

Men Will Be Given Training at Each Divisional Headquarters.

[Special to The Advertiser.]

Ottawa, Oct. 9.—Lacking British acceptance, the organization of Canada's second expeditionary force has not yet begun.

Everything is in readiness for the start, however, and as soon as word comes, orders will go out to commanders of divisional areas.

Enlistment of men and appointment of provisional officers will be looked after in Halifax by Col. R. W. Rutherford, of Halifax; Col. J. P. Landry, of Quebec; Col. S. J. A. Dennison, of Montreal; Col. P. D. R. Hemming, of Kingston; Major-Gen. F. L. Lessard, of Toronto; Col. W. E. Hodgins, of London; Col. S. B. Steele, of Winnipeg; Col. A. Roy, of Victoria, and Col. D. A. Cruikshank, of Calgary.

D. O. C. To Be In Charge.

They command the divisional areas, and under their direction recruiting offices will be opened in the principal centres, and wherever there is a military corps its officer will be called on to enroll men.

Though the order to enlist has not gone out, offers are pouring into Ottawa by wire and by mail from men and units in all parts of the coutnry who want to go to the front.

There is every indication that it will be as difficult to keep down the numbers as it was the first expeditionary force, when 21,000 men were asked for and 33,000 put aboard the transports.

The change of system will make it easier to raise the second force than was the case with the first, as the work which was assumed by the Minister of Militia alone will be divided among nine men.

Train at Each Centre.

The equipment will be shipped to each rendezvous point and preliminary training carried out there.

The weather may make it difficult to give as much shooting drill to the second as to the first force, but the rifle will be used as much as possible before embarkation.

The second expeditionary force will leave Canada for Europe through the port of Halifax, and is likely to go aboard the transports before Christmas.

There will be no difficulty in getting the men, and it is hoped that the equipment will be so speedily obtained that there will be no delay in arming and uniforming the men.

[Canadian Press.]

Genoa, Italy, Oct. 9, via Paris.—Several cases of plague have been reported at Saloniki, and as a result all steamers scheduled to sail from here have suspended their departure.

L. C. I. PUPILS PARADE TO ANNUAL FIELD DAY

Led by First Hussars' Band, High School Goes en Masse to Park.

With Principal Rogers and the male teachers bringing up in the rear to keep the line in order, all the pupils of the London Collegiate Institute paraded to Tecumseh Park this afternoon, where the annual field day is being held.

The First Hussars band led the parade. Chairman J. F. Calvert, of the sports committee, announced at the school before the parade left that they were favored with a day of "liquid sunshine," notwithstanding which the full program of sports would be run off.

Declines Any "Relief" Funds.

Plucky Little Englishwoman Refuses To Take One Cent While Able to Work.

"I will take anything the Government wants to give me; but I will not take one cent from the relief fund while I am able to earn my living." This is what one plucky little Englishwoman told those who were investigating the cases of the families of London volunteers.

And although the work she must perform is the only kind that a woman without support can secure—washing and sewing—she will find plenty of it. The investigators decided to see that she will secure enough work to keep herself and family employed.

[Canadian Press.]

Rome, Oct. 8, via Paris, 12:10 p.m., Oct. 9.—The arrest by Italian police of Austrian subjects of Italian nationality, who had crossed the frontier to escape military service in the Austrian army, has caused considerable excitement among Italian Socialists. Some radical members of the Italian Chamber of Deputies have interviewed the Government on the question.

ENEMY DESTROYS POINCARE'S HOUSE

[Canadian Press.]

Bordeaux, Oct. 9.—President Poincare has received information that the German guns yesterday again bombarded his country house at Sampigny in the department of Meuse. Forty-eight shells were fired into the buildings, which were completely destroyed.

PART OF ANTWERP REPORTED ABLAZE

Bombardment Terrible, But Enemy Said To Have Been Repulsed On River Nethe.

[Canadian Press.]

London, Oct. 9.—The bombardment of Antwerp has been terrible, says an Ostend dispatch to the Reuter Telegram Company, under date of Thursday.

"The Germans threw incendiary bombs," the dispatch adds, "with the result that many parts of the town between the railway station at the south and the Palace of Justice are in flames.

"It is rumored here that the Germans have been repulsed on the left bank of the River Nethe.

"A Taube aeroplane flew over Ostend at about 4 o'clock this afternoon."

SUBURBS BURN.

London, Oct. 9—1:15 a.m.—Borgerhaut, a suburb of Antwerp, is burning, according to a dispatch from Amsterdam to Reuter's Telegram Company.

GOVERNMENT AT OSTEND.

London, Oct. 9—1:11 a.m.—A dispatch to the Exchange Telegraph Company from Ostend, dated Thursday, says:

"The Germans have occupied the southeast semicircle of the third fortified line of Antwerp. The Belgians have made several sorties on the left bank of the Scheldt.

"The Belgian Government is completely installed at Ostend."

TWO FORTS REPORTED SILENCED.

The Hague, Oct. 9, via London, Oct. 9.—The bombardment of Antwerp's inner forts and the outlying parts of the city started at 12:30 Thursday morning. At noon the city was burning in four places.

It is reported that inner forts Nos. 4 and 6 have been silenced.

The exodus of the panic-stricken people of Antwerp continues. It is reported that the dikes have been opened.

[Canadian Press.]

Berlin, Oct. 8, via London, Oct. 9—2:45 a.m.—It is officially announced that the Germans continue to make progress at Antwerp, and that they are already over the flooded area along the River Nethe.

A writer in the Militair Wochenblatt, however, last night warned the people against an excessive optimism regarding Antwerp, as the garrison of the fortress there is still able to continue a desperate resistance.

BORN ON TRAIN

Son of Michigan Parents Holds Up G. T. R. Express at Glencoe.

If the baby son of Mr. and Mrs. John Hardy, of Pontiac, Mich., does not grow up to be a railway president, a railwayman, commercial traveller or something of the kind, it will not have been the fault of the place and circumstances of his birth.

Yesterday afternoon Baby Hardy was born on the Windsor Express, while the train was held up in his honor at Glencoe. Mrs. Hardy was returning to Windsor, where her husband was waiting to meet her. He was telegraphed to come on to Glencoe, where his wife and baby, after the latter's birth, were removed to the home of a resident of the village. Dr. Walker, who was in attendance, stated today that mother and child were doing well.

GENERAL SITUATION HAS UNDERGONE NO CHANGES

French Official Statement Gives No Details — Artillery Contest Along Whole Front in Woevre District —Battle Continues.

[Canadian Press.]

Paris, Oct. 9.—3:06 p.m.—The following official announcement was given out in Paris this afternoon: "The general situation has undergone no change.

"On our left wing the two opposing bodies of cavalry are still operating to the north of Lille and of La Basse, and the battle continues along the line marked by the regions of Lens, Arras, Bray-Sur-Somme, Chaulnes, Roye and Lassigny.

"On the centre of the Oise and on the Meuse, only actions of minor importance have been reported.

"On our right, in the Woevre district, there has been an artillery contest along the entire front.

"In Lorraine, in the Vosges and in Alsace, there has been no change.

"In Bosnia, Montenegrin troops have continued their advance in the direction of Sarayevo as far as fortified line which protects the city at a distance from it of eight kilometres."

Check That Caused Minister's Unmasking

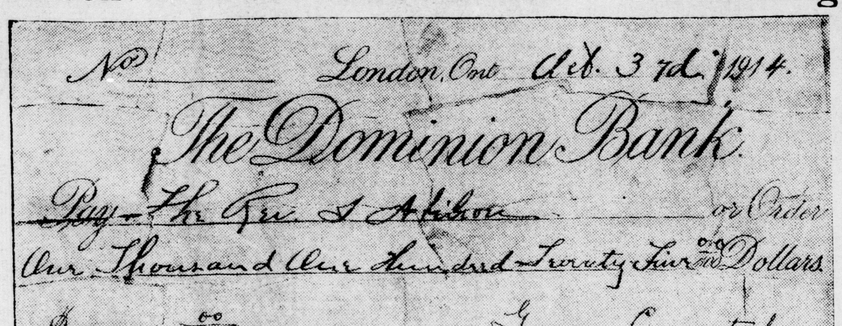

Advertiser Illustrations

One of the checks, signed by the mysterious "George Comstock," that was the first clue to lead to the revelation of the "faked" hold-up of Rev. Isaac Wilson, of Milan, Mich. Detective Egelton found pieces of torn checks in the minister's pocket, when he was brought to police head quarters after the supposed assault and robbery of $4,500 on Wednesday night. Pasting the pieces together, as indicated in the above cut, the detective found they represented the sum Wilson claimed to have lost to his assaulters. With this evidence in his possesion the detective confronted the minister, and the latter's confession followed. (See Story on Page 4.)

ZEPPELIN HIT BY BELGIANS

(Canadian Press.)

London, Oct. 9.—3:50 p.m.—The Evening Star's Antwerp correspondent, telegraphing by way of Amsterdam, says that eyewitnesses of the Zeppelin flights over Antwerp insist that they saw one such craft hit by shells from the forts and fall to the earth.

During the bombardment of Antwerp Thursday night it is estimated that shells fell at the rate of twenty a minute. Many civilians were killed.

In addition to the law courts and the museum, which were damaged by shells, fires broke out at many points in the city.

ZEPPELIN SHED AT DUSSELDORF HIT BY BOMBS

Allies' Airships Once Again Succeed in Damaging German Hangars.

DROP SOME AT COLOGNE

But There No Injury Was Inflicted On the Buildings.

[Canadian Press.]

London, Oct. 9—1:58 a.m.—According to a Central News dispatch from Amsterdam, another aerial raid has been made by the allies on Cologne and Dusseldorf. The telegram follows:

"A dispatch from Cologne states that hostile aeroplanes threw bombs at the Zeppelin hangars at Cologne and Dusseldorf on Thursday afternoon. The former was uninjured, but damage was inflicted at Dusseldorf."

The previous aerial raid on Cologne and Dusseldorf was made by British naval airmen from Belgium on September 23.

THE WEATHER

THE LOCAL TEMPERATURES.

Following were the highest and lowest temperatures recorded in London during the 24 hours previous to 8 o'clock last night: Highest, 80; lowest, 49.

The official temperatures for the 12 hours previous to 8 a.m. today were: Highest, 67; lowest, 50.

TOMORROW—FAIR AND WARM.

Toronto, Oct. 9—8 a.m.

Forecasts.

Light to moderate winds; some local showers, but mostly fair and warm today and on Saturday.

Temperatures.

The following were the highest and lowest temperatures during the 24 hours previous to 8 a.m. today:

Stations.	High.	Low.	Weather.
Victoria	60	50	Cloudy
Winnipeg	56	44	Cloudy
Port Arthur	60	44	Cloudy
Parry Sound	68	58	Cloudy
Toronto	72	52	Clear
Ottawa	56	54	Cloudy
Montreal	62	54	Cloudy
Quebec	60	48	Cloudy
Father Point	52	32	Cloudy

Weather Notes.

The weather continues warm throughout the Dominion.

Rain has fallen in Northern Ontario, Eastern Quebec, Manitoba and in parts of Saskatchewan.

Winds are light on the Great Lakes and also along the Atlantic coast.

DEVELOPMENTS IN FAVOR OF ALLIES

Health and Spirits of Army a Great Advantage—The German Retreat Is Encouraging.

[Canadian Press.]

Paris, Oct. 9.—5:50 a.m.—Most of the letters from soldiers at the front speak of the great battle that is expected for the morrow that will decide the great struggle along the Aisne and in the north, which shows that they, as well as the military critics, are baffled by the immense operations, of which big battles here and there constitute mere details.

Heavy fighting occurred every day along some part of the battle line, the importance of which cannot be gathered from the sober details of the official statements, and so it is impossible to assemble all of the simultaneous movements bearing on the general situation. As a consequence the review of the situation by critics this morning resembles what they said yesterday and the day before.

All are agreed, however, that developments are favorable to the allies, and all emphasize the advantage gained from splendid health and spirits shown by the army, which the war department is doing everything possible to maintain. It has just forwarded a million suits of underclothing, which supplemented private contributions of clothing. The war department is also sending sweaters, jerseys and flannel belts for the use of the soldiers in the winter campaign.

While points of the greatest interest recently have been at the point of the elbow of the battle line in the region of Roye and on the extreme left, attention is called to the importance of the Germans' retreating movement on the right bank of the Meuse beyond Hattonchatel, which endangers their last position in the region of St. Mihiel. It is not considered possible that the Germans can remain in this region, and their retirement may entail a general retreat of the army operating between the Meuse and the frontier.

The suggestion is made in Paris this morning by some observers that the Germans are holding out with the idea of taking Antwerp first, and then retiring to a line of defence prepared in Belgium, as it is not possible for them to find reinforcements to counterbalance the fresh troops constantly coming to strengthen the allies.

A GERMAN RAID?

Pig's Feet Loot of Thieves From Butcher Shop.

J. A. Wison's provision store, in the Hiscox block, 206 Dundas street, was broken into through the rear entrance late last night or early this morning, and a quantity of pigs' feet, postage stamps and other goods taken. The refrigerator door was left open, damaging the contents, and the shop was left in general disorder. The shop-breaking was discovered by the police officer on the beat at 2 o'clock this morning. The door had been opened by breaking a pane of glass. No money was secured. The police say that they know who are responsible, and that the offenders are juveniles.

BOX SCORE

BOSTON—	AB	R	H	PO	A	E
Moran, cf	5	0	0	0	0	1
Evers, 2b	4	1	1	2	2	1
Connolly, lf	3	1	1	1	1	
Whitted, cf	3	2	1	1	0	0
Schmidt, 1b	4	1	2	11	1	0
Gowdy, c	3	2	3	9	1	0
Maranville, ss	4	0	2	2	3	0
Deal, 3b	4	0	0	1	2	0
Rudolph, p	4	0	1	0	3	0
Totals	34	7	11	27	12	2

Philadelphia.	A.B.	R.	H.	P.O.	A.	E.
Murphy, r.f.	4	0	1	0	0	0
Oldring, l.f.	3	0	0	2	0	0
Collins, 2b.	3	0	0	2	2	0
Baker, 3b.	4	0	1	3	5	0
McInnis, 1b.	2	1	0	10	1	0
Strunk, c.f.	4	0	2	0	0	0
Barry, s.s.	4	0	0	3	3	0
Schang, c.	2	0	0	3	0	0
Lapp, c.	1	0	0	2	1	0
Bender, p.	2	0	0	1	2	0
Wyckoff, p.	1	0	1	1	0	0
Totals	30	1	5	27	14	0

Sumary.

Stolen bases—Moran, Schmidt, Gowdy.

Sacrifice hits—Oldring.

Two-base hits — Gowdy, Wyckoff, Baker.

Three-base hits—Gowdy, Whitted.

Hits—Off Bender, 8 in 5 1-3 innings; off Wyckoff, 3 in 3 2-3 innings.

First on balls—Off Rudolph 3, off Bender 2, off Wyckoff 1.

Struck out—By Rudolph 8, by Bender 3, by Wyckoff 2.

Left on bases—Boston 2, Philadelphia 5.

Double plays—Schmidt to Deal; Barry to Collins to McInnis; Baker to Barry to McInnis; Bender to McInnis; Baker to McInnis.

First on errors—Boston 0, Philadelphia 2.

GERMANS DESTROY URSULINE CONVENT

Nuns Were Caring For Hundreds of Wounded — Antwerp Hospital Struck by Shrapnel.

[Canadian Press.]

London, Oct. 9.—A dispatch to the Chronicle from Rosendaal, Holland, dated Thursday evening, says: "Severe fighting is proceeding outside of Antwerp. I am informed that shrapnel struck the Erasmus Hospital in Fontaine street, breaking many windows. In Turhout and its vicinity many houses have been destroyed.

"It is reported here that the Germans have been compelled to retreat for a short distance.

"A number of Ursuline nuns have arrived at Breda, Holland, from Londerzeel, near Malines, where their convent was destroyed by the German fire, although they were nursing there, it is said, hundreds of wounded. The wounded were courageously rescued by Belgian soldiers, who dashed through the flames to get them out."

JAPAN DOMINATES TSING-TAU FORTS

Has Mounted Siege Guns On the Prince Henry Mountains, Four Miles Away.

[Canadian Press.]

Peking, Oct. 9.—The Japanese have mounted siege guns on Prince Henry Mountain, which entirely dominates all three of the Tsing-Tau forts, according to advices reaching Peking today from Kiao Chow. These forts are named Bismarck, Moltke and Illis, and are between three and four miles from the mountain.

The attack on Tsing-Tau may begin any day. Prior to it a demand for the surrender of the place will be made.

EXTRA

BOSTON TAKES FIRST GAME OF WORLD'S SERIES 7 TO 1

Stallings' Braves Get Jump On Mackmen in Second Inning, When Clean Hitting Puts Two Counters Across —"Dicky" Rudolph Pitches Boston to Victory.

		R.	H.	E.
Boston	0 2 0 0 1 3 0 1 0 0	7	11	2
Phil.	- 0 1 0 0 0 0 0 0 0 0	1	5	0

Batteries: Rudolph and Gowdy; Bender and Wyckoff; Schang and Lapp.

[Canadian Press.]

Shibe Park, Philadelphia, Oct. 9.—The Boston Braves, pennant winners of the National League, and the Philadelphia Athletics, champions of the American League, clashed today in the first battle for the world's baseball championship of 1914. Some 22,000 persons saw the opening engagement of the seven-game series. Hundreds were turned away at the gates, unable to obtain admission to the crowded stands. Three and four times the regular seat prices were offered for tickets, and the demand at these prices exceeded the supply.

The day was warm and humid, and one suited for fast baseball.

Betting favored the Athletics at 2 to1 and 9 to 5 when the two teams came upon he field for batting and field practice. The Boston Braves were the first out on the diamond for field practice. The crowd applauded them frequently.

The Athletics went on the field for practice at 1:45.

An automobile was presented to Eddie Collins before the game in recognition of his being the most valuable player to his club.

The umpires came upon the field at 1:55.

Battery Announced.

Bender and change were announced as battery for the Athletics.

Rudolph and Gowdy for Boston.

The umpires are as follows:

Behind the Bat—Dineen.

On the Bases—Klem.

In Left Field—Byron.

In Right Field—Hildebrand.

BOSTON.

First Inning.—First Half—Bender's first offering was an out curve, which cut the plate for a strike. Moran out on a high foul to McInnis. Evers sent up a high fly to Collins and was out. Cornolly took a strike and then fouled off the next one. Connolly fanned. No runs. No hits. No errors.

PHILADELPHIA.

Second Half.—Rudolph put over a strike on Murphy. Murphy sent a short single to centre, and the crowd started cheering. It was the second ball pitched. Oldring sacrificed, Gowdy to Schmidt. Gowdy nearly overthrew first base. Rudolph tried to cut the corners of the plate on Collins and pitched three balls. His fourth pitch was a strike. Collins walked, and the crowd cheered and called to Baker for a hit. Baker fouled out to Schmidt, and Murphy was out trying for third on the catch, Schmidt to Deal. It was a pretty double play. No runs. One hit. No errors.

It was announced Gowdy would bat sixth in place of Deal, who would bat eighth in place of Gowdy.

BOSTON.

Second Innings.—First Half—Bender pitched one ball, and then put over two strikes on Whitted. Whitted walked. Schmidt flied out to Oldring. Whitted scored on Gowdy's hard two-bagger to the left-field stand. The Boston rooters cheered to the echo. Gowdy scored on Maranville's single over second. The Boston hits were sharp and clean. A double play followed. Barry took Deal's grounder and tossed to Collins, forcing Maranville. Collins threw out Deal. Two runs. Two hits. No errors.

PHILADELPHIA.

Second Inning.—Second Half—Rudolph had a big wide curve, which he worked on the edge of the plate. McInnis walked on four bad ones. McInnis scored when Strunk's single went through Moran's legs to the fence. Strunk took third on the play. Strunk was out at the plate when Evers took Schang's grounder and threw to Gowdy. Barry fanned. Maranville took Bender's grounder and threw to Evers, forcing Schang. One run. One hit. One error.

BOSTON.

Third Inning—First Half — Bender threw out Rudolph at first. Moran struck out. Oldring took care of Evers' hoist. No runs. No hits. No errors.

PHILADELPHIA.

Third Inning—Second Half—Murphy fanned. Oldring struck out. Rudolph threw out Collins at first. No runs, no hits, no errors. Rudolph worked carefully and deliberately, and his slow ball puzzled the batetrs not a little.

BOSTON.

Fourth Inning.—First Half—Connolly sent a liner over Collins' head for a single, after having two strikes called on him. A double play followed. Baker took Whitted's hard smash, and threw to Barry, forcing Connolly. Barry then tossed to McInnis, retiring Whitted. The throw was wide; McInnis made a beautiful stop. Collins tossed out Schmidt at first. No runs. One hit. No errors.

PHILADELPHIA.

Fourth Inning.—Second Half.—Baker fouled off the first two, and Rudolph had him in a hole. Baker struck out, missing a wide one by a foot. McInnis also fanned. Strunk singled to left, but was out at second, trying to stretch his hit, Connolly to Maranville. It was pretty fielding by the Bostons. No runs. One hit. One error.

BOSTON.

Fifth Inning.—First Half—Gowdy drove the ball to the centre-field fence for a three-base hit. It was the first pitched ball. The umpires cautioned the Boston bench for coaching. Gowdy scored on Maranville's single over McInnis' head. A double play followed. Bender took Deal's bunted fly, and then picked off Maranville at first. Deal had attempted to sacrifice. Rudolph struck out. One run. Two hits. No errors.

PHILADELPHIA.

Fifth Inning.—Second Half—Maranville took Barry's Texas leaguer away out in left field. It was a clever catch and loudly applauded. Schang struck out. It was Rudolph's sixth strike-out. Bender flied out to Whitted. No runs. No hits. No errors.

BOSTON.

Sixth Inning.—First Half—Moran sent up a foul back of third base, which Barry took after a long run. Evers shot a single past Bender. Connolly walked when Bender became unsteady. Evers and Connolly scored on Whitted's slashing drive to right for three bases. Whitted scored on Schmidt's single through Barry. Gowdy walked. Wyckoff took Maranville's smash, but threw to Baker too late to catch Schmidt, and the bases were filled with one out. A double play ended the inning. Baker took Deal's grounder and touched third, forcing Gowdy out, and then threw to McInnis, retiring Deal. Three runs. Three hits. No errors.

The Bostons' batting was terrible, and Bender was taken from the box. Wyckoff replaced him. It was the first time that an Athletic pitcher had been batted out of the box in a world's series. Coombs was taken out of the box three years ago in a game with the Giants, but that was because of an injury. Eight hits were made off Bender while he was in the box.

PHILADELPHIA.

Sixth Inning.—Second Half—Evers took care of Murphy's slow roller and threw out the runner at first. Deal tossed out Oldring. Rudolph tossed out Collins. No runs. No hits. No errors.

BOSTON.

Seventh Inning.—First Half—Lapp now catching for Philadelphia. Rudolph got an infield single, which Collins was barely able to knock down. Baker took Moran's intended sacrifice, and threw to Barry, forcing Rudolph at second. Evers struck out. Moran stole second. McInnis gathered in Connolly's grounder, and threw to Wyckoff, who covered first base. No runs. No hits. No errors.

PHILADELPHIA.

Seventh Inning.—Second Half—Evers fumbled Baker's grounder, and the runner was safe. McInnis walked. Strunk grounded to Schmidt. Baker went to third and McInnis to second. Barry struck out. Rudolph threw out Lapp at first. No runs. No hits. One error.

BOSTON.

Eighth Inning.—First Half—Whitted sent up a high fly to Baker. Schmidt got a Texas leaguer to left. Gowdy singled to left, Schmidt going to third. Maranville struck out. Gowdy and Schmidt worked a double steal. Gowdy out, Lapp to Baker. One run. Two hits. No errors.

PHILADELPHIA.

Eighth Inning.—Second Half—Wyckoff doubled to right-field fence. Maranville threw out Murphy at first. Wyckoff went to third on the play. Oldring struck out. Collins flew to Connolly. No runs. One hit. No errors.

The crowd began leaving the stands when the ninth inning opened, as it was realized Boston had all but won the game. It was announced that the official attendance was 20,562.

BOSTON.

Ninth Inning.—First Half—Baker threw out Deal. Barry threw out Rudolph. Baker tossed Moran out. No runs. No hits. No errors.

PHILADELPHIA.

Ninth Inning.—Second Half—Baker drove the ball up against the fence for a double. Deal threw out McInnis, Baker being held at second. Strunk popped out to Evers. Maranville threw out Barry. No runs. One hit. No errors.

Hon. George P. Graham Will Deliver a Patriotic Address in Hyman Hall, This Evening. YOU Should Hear It

GERMANS DRIVEN BACK NEAR THORN

Russians Say Left Wing of Enemy in Poland Is Partly Enveloped.

HEADED FOR CRACOW

Roumania Getting Aroused Over Advance Into Hungary.

[Canadian Press.]

ROME, via London, Oct. 8.—9:17 p.m.—A dispatch to the Tribune from Petrograd says the Russians have driven the Germans from Vloclawek, Russian Poland, 35 miles southeast of Thorn, East Prussia, and have fortified themselves within a few miles of the fortress of Thorn.

The German left wing in Poland, according to the dispatch, is said to have been partly enveloped.

In Conquered Districts.

LONDON, Oct. 8—10:17 p.m.—A Petrograd dispatch to Reuter's Telegram Company says the Russians have completed the administrative organization of the conquered regions around Lemberg, which has been made into a province divided into thirteen districts.

The Russian troops, adds the dispatch, are advancing slowly, but irresistibly upon Cracow, the population of which has already been reduced by one half.

Great Battle Line.

A great battle line between the combined Austro-German armies and the legions of Russia extends from the Galician frontier, near Tarnow, right north to the East Prussian border. Another Russian force is besieging Przemysl in Galicia, and still another is invading Hungary. On the East Prussian frontier the fighting appears to have come to a standstill for the present.

The Russians having driven the Germans back, after their advance to the Niemen River, found on getting to the German border that reinforcements had been brought from Koenigsberg and their further progress was arrested. The Germans, in fact, claim to have defeated the Russians near Suwalki, and to have taken 2,700 prisoners and nine machine guns.

Fighting on a larger scale will soon be resumed, and it will then be decided whether the Germans are to reinvade Russia in this region or the Russians are again to overrun Prussia.

Claim Victory In Galicia.

In Southwestern Poland the Austria-German armies have advanced along both banks of the Vistula River with the object of compelling the Russians to evacuate part of Galicia, and, according to their reports, have defeated them, capturing 4,800.

The Russians reply that they allowed the enemy to advance so far as the Opatow-Sandomir front, in order to force them to abandon their strongly entrenched position near Kielce and accept battle in the open country. Since this battle nothing has come through concerning the movements of the two armies.

The advance of the Russians into Hungary has aroused intense feeling in Roumania with respect to Transylvania, and a section of that country is advocating that Roumania join the Allies, so that with the end of the war, should victory rest with the Allies, Roumania may fall heir to that part of the Austro-Hungarian Empire.

BERLIN FUND WILL EXCEED $90,000 MARK

Time Extended as Offerings Continue to Pour In.

[Special to The Advertiser.]

BERLIN, Oct. 8.—Instead of the campaign for the raising of funds for the Canadian Patriotic Fund, closing last night, the time has been extended for several days more as subscriptions are still coming in. The amount as tabulated so far has reached the total of $86,181, and it is a safe assertion that when all the returns have been received the total for the city of Berlin may exceed $90,000.

President S. J. Williams and his workers are delighted with the result. The total amount reached is greater than was anticipated.

WILL EXCEED $50,000.

[Special to The Advertiser.]

WATERLOO, Oct. 8.—The amount collected in Waterloo will be $50,000. This with the other towns in the county together with Berlin will make a sum total of 200,000.

If a second contingent is sent to the front, Berlin can be counted upon to send 50 men from the new city regiment, and they will be the finest body of men that have ever left here. Sergeant-Instructors Burnley and Lawrence will be among the number.

SHIPLOAD OF RELIEF FOR STRICKEN BELGIANS

HALIFAX, N. S., Oct. 8. — As a result of the appeal made by Hon. G. H. Murray, the people of Nova Scotia have donated a shipload of clothing and provisions for the relief of the distressed Belgians. The British admiralty has placed a ship at the disposal of the committee to transport the gifts to Belgium direct. The ship will sail from Halifax during the week beginning Oct. 19.

A number of cities outside the province are taking advantage of the opportunity to send their contributions on the Nova Scotian ship.

SUBMARINE SENT HOME

[Canadian Press.]

LEGHORN, Italy, Oct. 8.—via Paris, 2:50 p.m.—The cruise of the Italian built submarine which disappeared from the Gulf of Spezia some days ago and later turned up at Ajaccio, Corsica, has come to an end.

The French authorities of Ajaccio, who took possession of the vessel, asked Paris what disposition they should make of her. Paris communicated with Rome. Italy sent a destroyer to get the submarine, and there is reason to believe that she is now on her way home under this convoy.

WE STOCK A FULL LINE OF
Woodbury's Toilet Articles
AND
Jergen's Soaps
GEO. A. McLACHLAN
DISPENSING CHEMIST.
Phone 594. 390 Richmond St.

AFTERNOON TEA, 3 TO 5:30.
Salmon Salad, Bread and Butter and Cup of Tea or Coffee, 15c.

SMALLMAN & INGRAM LIMITED

ALL BABY BUGGIES, SULKIES AND GO-CARTS
Clearing at Great Reductions—Basement.

GREAT AUTUMN SALES OF WEARING APPAREL

SATURDA - --FOR MEN, BOS, WOMEN AND CHILDREN

THANKSGIVING, the great Autumn holiday, and one of the three great events of the year—of equal importance with the Christmas and Easter season—and as a fashion event only one other, the Easter openings compare with the grand parade of Thanksgiving fashions that annually mark the entrance of the new Fall and Winter styles, just as the Easter period ushers in the fashions for Spring. That special preparations have been made for Thanksgiving buyers and visitors will be seen when you visit this store Saturday, not only in the great fashion display in all departments, but in the many great underpriced opportunities. The few listed on this page should attract many buyers from a distance tomorrow.

FAVORED FUR FASHIONS

All are here. The most attractive groups. Note the prices following:
Blue Goat Muffs, silk wrist cords, satin lined. Price **$2.75** and **$4.00**
Blue Goat Stoles. Price ..... **$4.00** and **$4.50**
Mink Marmot Muffs, plain pillow. Price, **$4.50, $4.95, $6.50** to **$9.50,**
Mink Marmot Muffs, trimmed with ornaments or heads. Price ..... **$6.50, $7.50, $10.50** to **$13.50**
Mink Marmot Scarfs, Cravats and Stoles. Price **$3.50, $4.50** to **$18**
Natural Wolf Muff for misses, trimmed with brush and claws. Price.. ..... **$10.00**
Natural Wolf Scarf, 1 skin animal stole. Price **$10.00**
Western Sable Muff, plain pillow. Price **$7.50**
Handsome sets in Mole, large scarfs, silk lined, 13 inches wide, 100 inches long. Price **$45.00**
Mole Stole, silk lined, 14 inches wide, 110 inches long. Price **$53.00**
Mole Muffs. Price, **$15.00, $18.50, $22.50, $27.50** and **$30.00**
Beaver Stole, ends finished with large silk ornaments. 90 inches long, 9 inches wide, lined with corded silk, finished with silk braid. Price **$45.00**
Beaver Muff to match, Silk shirred ends. Price **$27.00**
Black Fox Muff, 2 skins, trimmed with heads, brushes and paws. Price ..... **$37.50** and **$45.00**
Black Fox Neck Pieces. Price **$20.00, $25.00, $37.50** and **$45.00**
Black Wolf Muffs, trimmed with heads, brushes and paws. Prices.... ..... **$17.50, $19.50, $20.00** and **$22.50**
Black Wolf Stoles. Prices..... **$15.00, $20.00** to **$22.50**
Mink Neck Pieces, small cravat to wear with the tailored suits at .... **$15.00, $25.00** to **$48.50**
Mink Muffs, plain pillow, with silk shirred ends ..... **$48.00, $59.00, $65.00, $75.00** to **$90.00**

Special Course Dinner—11.30 to 2
Saturday Menu, 35c.
SOUP.
Pouree of Fresh Tomato.
MEATS.
Roast Prime Ribs of Beef Au Jus
Roast Spring Chicken With Dressing
Roast Lamb with Mint Sauce
RELISH.
Celery Mayonaise.
VEGETABLES.
Creamed Mashed Potatoes.
Green Peas.
DESSERT.
Steamed Fruit Pudding, Lemon Sauce
Apple Pie. Pumpkin Pie
Cantaloupe.
Bread and Butter.
Tea. Coffee. Cream and Milk.
Restaurant—Fourth Floor

TWENTY-FIVE LADIES' CURL COATS, $8.75

A special group of splendid Winter Coats in copenhagen, navy blue and black, will be offered at above price Saturday. These are all new three-quarter length, fastened well over at side, with large bone buttons, set-in sleeve, correctly styled in every detail. 25 only. Special **$8.75**

Ladies' Balmacaan's Special, $15.00

One rack, 40 Coats, Balmacaan and other styles, in tweeds, Zibelines, curls, etc. Set-in sleeves and patch pockets, all smart, nobby coats. About a dozen different styles to select from, in shades of tan, brown, grey or blue, in check and plaid effects. All specially priced.... ..... **$15.00**

Other styles, including velvets, seal plush, etc., up to **$45.00**

Second Floor.

Sale of Infants' Hose

Eight dozen only Black Ribbed Cashmere Hose, double knee. Sizes 4 and 4½-inch. A line of 30c quality hose. To clear Saturday at ..... **12½¢** pair

Also a few pairs in red, pink, sky, and tan, fine ribbed cashmere. Sizes 4 to 5½. Special ..... **19¢** pair

Second Floor.

Holiday Specials in Trunks, Bags and Suit Cases

Special trunks, covered with waterproof canvas, steel bound, good brass clamps and corners, heavy hardwood slats, two strong leather straps, full cloth lined. Worth $8.00. Special price for Saturday **$5.95**

Fibre suit cases, ranging in price from $1.00 up to **$5.00**

Special in club bags, walrus grain leather, covered frame, double handles, brass lock and catches, leather corners, full leather lining with pocket. Regular $6.00. Special for **$4.49**

Special Paris grain leather bag, with leather covered frame, double handles, brass lock and bolts. Heavy leather corners, full leather lined with two pockets. Regular $7.00. Special for....**$5.50**

Charming Afternoon and Evening Blouses

The soft, pretty styles and dainty colors have not been so charming in many seasons. The materials are of soft clinging crepes and chiffons

One of the newest blouses is a beautiful Georgette crepe, in cream, with an embroidered design in chenille worked all through the blouse. It is made low neck, ¾ kimono sleeve, with vestee of white chiffon and pearl ball buttons. Fine shadow lace down front and on sleeves finishes this handsome effect. Colors, cream with embroidered design, in rose or copenhagen. Price, **$13.75**

Another very handsome style, made of white chiffon with drape of fine black shadow lace, surplice style. Low neck, ¾ sleeve, dainty vestee of white chiffon down front where blouse fastens with black jet buttons. Price **$7.50**

Also many very pretty styles in clinging silk crepe de chenes, showing all the new shades, also white and black, to harmonize with or match all the new suits for the holiday trip.

Low neck, long or short sleeves, net vestees and shaped collars, also roll collars of crepe de chene to match blouse. Prices ranging from..... .... **$3.50** to **$8.50**

Three Special Toilet Offers

NO. 1.—Fancy box containing 1 bottle hair shampoo and tonic, 1 cake Cuticle soap, 1 cake Complexion soap, 1 box Princess talcum powder, and 1 box Pearl Dentifrice. Each article usually sells retail at 25c each. Saturday special, box for **50¢**

NO. 2.—Fancy box containing 1 box Complexion face powder, 1 box deodorizing powder (does away with odor of perspiration), 1 cake vegetable shampoo soap, 1 cake toilet soap, 1 box dentifrice, and large bottle cucumber cream. Each article sells regularly at 25c each. Saturday special, box for ..... **75¢**

NO. 3.—EXTRA VALUE.—1 cake Trinola (for removing ink, paint or fruit stains from the hands), 1 cake complexion soap, 1 cake Cuticle soap, 1 cake tar soap, 1 cake buttermilk and glycerine soap, 1 box face powder, 1 box borated talcum, 1 bottle shampoo, 1 bottle perfume, 1 box dentrifrice and 1 bottle of cucumber cream, 11 articles in all. Regular 25c each. Saturday special, box for **$1.25**

SPECIALS IN SOAP

Genuine Olive Oil Castile Soap, one of the purest soaps manufactured. Sale price Saturday ..... **6¢** bar
Genuine Shell Brand French Castile Soap, 1¼-lb. bar, at ..... **11¢** per bar
Large cake of Buttermilk Complexion Soap. Sale price Saturday ..... **5¢** cake
Large square cake of Peroxide Bath Soap, at ..... **12½¢** per cake
Fairy (the soap that floats), large size cake at ..... **5¢**
Ivory, an ideal bath soap that floats. Sale price ..... **3** for **25¢**
Wool Soap, a good pure soap for cleaning silks, laces, woolens, etc. Sale price.... ..... **10¢** cake
White Celluloid Soap Boxes. Special sale at ..... **10¢** each
Free Saturday, with every 25c box of soap, Mother's Favorite Soap, one soap baby.

SATURDAY--- $1.25 Black Messaline Duchesse Satin for 89c yard

Let us show you the greatest silk bargain in black you've seen for some time, and possibly for some time to come. The shipment (which should be disposed of on Saturday), is fresh stock, and of superior quality, finish and weight. You'll agree that it is unusual value. And also we would suggest a hint for Christmas gifts. What could be more acceptable to a lady than a rich black satin dress? It's worth while looking ahead when a saving opportunity such as this is presented. Yard wide, and Saturday ..... **89¢** yard

1½ yards sufficient for a waist. Five to six yards sufficient for a dress, according to style.

Kimonos

Three dozen Long Kimonos, made of warm flannelette in pretty floral patterns, daintily trimmed at neck, and piped around kimono sleeve with shirred satin ribbon to harmonize with garment. Colors are soft shades of heliotrope, rose, tan or grey. Sale price **$3.00**

Ladies' Underskirts

A very dressy underskirt, made of soft meteor sateen, in stripe and plain effect, narrow pleated frill around bottom and up both sides of front gore, where it is slashed and trimmed with sateen-covered buttons. Plain fitting around hips, draw string around waist. Lengths 37 to 42. Colors sapphire, emerald, old rose, cerise and purple, also black. Special price **98c**

Special House Dresses

These House Dresses are made specially to fit over-size women with ease and comfort. Bust measure, 41 to 57. Made of standard quality percales and chambrays, in light and dark patterns. One model shows the comfortable round neck, ¾ sleeve and five-gored skirt. Piping edges with stitched down collar, cuffs and waist line. A practical dress for stout women. Price..... ..... **$2.00**

A neat, serviceable dress of good washing gingham, in black and white, or sky and white check. Neat hemstitched collar, cuffs and belt of chambray to harmonize with garment. Waist has Gibson tuck and ¾ sleeve. Finished down front with pearl buttons. Sizes 34 to 46. Price..... **$2.00**

That Much Sought-after Millinery is Here

The honors never were more evenly divided than they are this season between the small and large hats. From last accounts and importations the small hats hold sway with certain leading fashion houses, and the large with others. The honors must be divided here. The small hats unfailingly give a snappy smartness and jaunty distinction, just as the large hats emphasize the grace and refinement of the new gowns. Our Thanksgiving fashion display is liberally represented with both small and large. See the new high crown turbans, tricornes, etc. A special holiday display of moderately-priced millinery ..... **$4.00** to **$8.50**

Second Floor.

Saturday at Notion Counter

Folding Coat Hangers. Special at ..... **5¢** each
Curling Tongs, medium and large size, at..... **5¢** and **8¢** each
Use an Oak Darner for mending hose. Price ..... **5¢** each
The Tango Flare Collar Support for round or square collar, at ..... **10¢** each
10 yards of Lingerie Tape for underwear, in sky, heliotrope, pink or white, put up with bodkin. Price ..... **10¢**
Special 4-Strand Sewn-On Hose Supporter, white only, at ..... **25¢** pair
Dr. Parker's Skeleton Waist and Hose Supporter combined for children from two to fourteen years. Price ..... **25¢** each
Average Tape, white only, 1 dozen, assorted sizes. Price ..... **10¢**
Patton's Wool Mending, large ball ..... **12¢** each
One dozen Assorted Safety Pins on card. Special at ..... **5¢** card
Hooks and Eyes on tape, white or black. Price ..... **15¢** yard
Dome Fasteners on tape, white or black. Price ..... **25¢** yard
Hooks and Loops. Will not rust ..... **2** cards for **5¢**
Make your own fancy work or opera bag by using one of our famous Folding Bag Tops, in gilt or oxodized. Price ..... **50¢** each
See demonstration of Omo Dress Shields at Notion Counter.

Linen Specials for Saturday

300 yards, All Linen Crash Roller Toweling in nice even weave, extra quality, 16 inches wide, useful line for either tea towels or rollers. Saturday special at ..... **7½¢** per yard
100 yards only Fancy Figured Huck, all pure Irish linen, 25 inches wide, in three choice patterns. Regular price 50c. On sale Saturday at ....**39¢** yard
100 yards Pure Linen Huck, 18 inches, excellent wearing and drying quality, splendid line for hand or bathroom roller towels. Regular 15c, at **12½¢**
Another shipment, All Pure Linen Roller Towels, in assorted red borders, also grey and white, 2½ yards to roller. Exceptional value .....**25¢** each
Extra Large Bath Towels, in assorted fawn and white, blue and red. Extra value ..... **25¢** each

SPECIAL HOSIERY VALUES

Ladies' extra wide top Black Cashmere Hose, made specially for stout people, very elastic, double feet. Sizes 9, 9½ and 10. Price ..... **50¢** pair
SPECIAL.—Ladies' Pure Cashmere Hose, black, seamless, extra fine, spliced heel and toe. Sizes 8½ to 10. Price.... .....**25¢** pair
Ladies' Extra Fine Black Cotton Hose, reinforced feet and double garter top, splendid weight for fall wear, stainless dye. Sizes 8½ to 10½. Price..... **50¢** pair
Boys' and Girls' Ribbed Cashmere Hose, good value, double heel and toe. Sizes 6½ to 10. Prices .... **25¢, 30¢** and **35¢**, according to size
Ladies' Holeproof Silk Hose, need no darning, in black, white, tan, grey, gunmetal and navy. Price **$1.00** per pair, or **3** pairs for **$3.00**, in box guaranteed for three months.
Holeproof Cashmere Hose at **50¢** per pair, or **6** pairs, guaranteed for six months, at **$3.00**.

New Gloves for Thanksgiving

Ladies' Smart Glove in fine doeskin, prix or pique sewn, white or natural, washable. Price, per pair, **$1.00**

Ladies' English Doe, pretty shade, heavy embroidered black backs, pique sewn, very smart. Price, per pair **$1.25**

Ladies' French Kid Glove, in black, white, tans, browns, greys; also white with black backs. Price, per pair **$1.00**

Children's White Washable Chamois Gloves. Price **75¢** pair
Children's Tan Cape Gloves, all sizes. Price .....**75¢** pair

OUTFLANKING IS LIMITED BY SEA

Storm Centre Has Worked Northward Almost as Far as Possible.

ANTWERP HOLD OUT?

Impossible To Know If She Can Await Decision On Aisne.

[Canadian Press.]

London, Oct. 9—2 p.m.—The military fortunes of Gen. Von Kluck and his one-armed adversary, commanding the allies' cavalry, are being rapidly made or marred within sight of the North Sea, which sets a limit to the outflanking movements, the accomplishment of which has been for so long the goal of the rival generals.

The storm centre gradually has extended northward. The battle of the Aisne already has been merged into the battle of the Somme and the battle of the Lys, and if the long left tentacle of the allies continues to stretch out in its present direction the finale of the titanic struggle may be fought out on the banks of the Scheldt, and may decide the fate of Antwerp, now a prey to German howitzers and air craft.

Whether or not the garrison of Antwerp will be able to stand its ground until the fate of the attempt to relieve the fortress is decided, it is impossible to foretell, as the situation is liable to change vitally with each round of the German siege guns.

While some pictures of the bombardment of Antwerp may have been overdrawn, it is nevertheless fully confirmed that the damage done by the incendiary shells and bombs showering upon the citadel from the German howitzers and air craft is extensive.

The report that the youthful Grand Duchess of Luxembourg is a prisoner of the Germans is reiterated today, though official confirmation is lacking.

EVIDENT MURDER AT FORT WILLIAM

[Canadian Press.]

Fort William, Oct. 9.—A coroner's jury last night returned a verdict of death from a gunshot wound, inflicted by an unknown assailant, on the body of William Leightenen, who was found lying dead in the bush at the Finnish settlement near Dona, on the Grand Trunk Pacific, last Monday.

Leihtenen lived with his wife and family at Port Arthur, but owns a farm at Dona. When he went out there on Monday, he carried with him $75, with which to purchase a horse, and when a dead body was found this money was missing. The interior of his shack showed signs of a terrible struggle. The furniture was upset and broken, and the walls, even to the ceiling, were splashed with blood. A bullet fired at close range had entered the back of the neck, severed the jugular vein and come out of the mouth.

No arrests have been made.

An unknown Italian who was seen talking to Leihtenen during the day, and was seen going toward the shack a short time before the shot was heard, is suspected of the crime.

READY FOR CALL WHEN IT COMES

Col. W. E. Hodgins, in charge of first division headquarters today, received a dispatch late this afternoon placing him in charge of recruiting here for his division.

"I believe," said Col. Hodgins, "that it is the intention to have each division do its own recruiting. I am now awaiting instructions as to the number of men to recruit, and what arms of the service it is to include. When that comes we will take off our coats and get together a number of men that will be a credit to the division and to Canada. I have the commanding officers to back me up in this effort, and no pains will be spared to give us one of the finest representations in the contingent."

Although no definite orders have been received at military headquarters here regarding the recruiting of more men for a second expeditionary contingent, a considerable number are coming forward daily with the desire to enlist.

In all cases their names are taken and put on what is known as a waiting list. When the orders for recruiting arrive from Ottawa, the men whose names are already signed will be sworn in.

Following is a list of those who have already come forward and signified their willingness to go to the front with the Seventh Fusiliers: Capt. G. J. Ingram (acting major); Pte. Thomas Hall, H Company; Corp. Donaldson, G Company; Pte. Teddy Williamson, B Company; Pte. Bartram Helmsley, C Company; Pte. R. Stevenson, B Company; Pte. E. B. Irwin, B Company; Pte. Arthur Wilson, B Company; Pte. William R. Carfrae, B Company; Pte. P. White, H Company; Pte. Christopher Crook, F Company; Pte. Frederick Hutt, A Company; Pte. Edgar Rushen, H Company; Pte. William H. Dayment, H Company. Sergt. Joseph, H Company; Albert Rigley, G Company.

Sale of Sample Model WINTER OVERCOATS, Saturday

175 Men's Samples, $13.95; 110 Boys' and Youths', $8.50

This once-a-season event, we timed for this very Saturday, the Saturday before Thanksgiving day, that our customers who look for these samples each season may have their new coats for the holiday — Also to suit the convenience of our many customers from out of town, who will take advantage of the Thanksgiving holiday rates on the railroads. These coats are the Winter samples of one of the largest manufacturers in Canada, the models carried by their travellers on their placing trip for 1915 Winter season. All the very newest styles in fine English Chinchillas, Meltons, Beavers, Tweeds and Vicunas. If there is an overcoat need in the family don't miss this sale — and come early — the high-grade models will be picked first.

Men's Overcoats

Travellers' Samples $13.95

$22.00 TO $28.50 COATS. YOUR CHOICE,

Ten different styles to choose from. All the leading 1915 models, handling only in placing orders for the present season. 175 Coats in all—Beavers, Tweeds, Chinchilla, Vicunas and Meltons. Six weeks in travellers' trunks, that is why the price is so small. Sizes 34 to 44. Coats up to $28.50. Sale price $13.95

Boys' Overcoats

Travellers' Samples $8.50

$12.00 to $18.00 COATS. YOUR CHOICE,

110 Coats, are for boys 9 to 14, and youths up to 18 years. All this season's fine winter overcoats—Chinchillas, with shawl collar and strap on back; also five or six other smart styles for youths and boys up to 18 years. The entire wholesale variety to select from. Coats worth from $12.00 to $18.00. On sale Saturday morning $8.50

Saturday Sale Boys' Suits

$9.00 to $13.00 Suits, $4.95

This is one of the biggest bargains in Boys' Clothing we have yet offered. FIVE-PIECE SUITS.—Coat, cap, belt, and two pairs of bloomer kickers, all to match. 35 suits only in this lot—brown, tweed and navy blue serge. This is the kind of sale that will get keen buyers out early in the morning. Sizes for ages 7 to 17 years. 35 to clear at ..... $4.95 suit.

Men's Pyjamas, $1.49 Suit

Six dozen Men's Flannelette Pyjamas, fine quality English flannelette, in very neat patterns. Sizes 36 to 44. A line of extra well made goods, specially priced for Saturday's sale ..... $1.49 suit.

Come Early Saturday and Have First Choice, a $25.00 Coat for $13.95. See Window Display.

ALL REPAIRS
For Gurney-Oxford Stoves in Basement

SMALLMAN & INGRAM LIMITED

TAKE WEST SIDE ELEVATOR
Direct to Restaurant—Fourth Floor

Should Be Real Thanksgiving!

High Cost of Living Going Down and Turkey Dinners Will Be Cheaper This Year.

A Thanksgiving dinner, with turkey trimmings, for a family of six, should cost approximately $4.86, against $5.34 for last year, the difference being entirely in the price of turkey, which is eight cents cheaper a plate.

Following is a menu, that provides a good wholesome Thanksgiving dinner, and should be worth giving thanks for:

Oyster Soup.
Roast Turkey. Chestnut Stuffing.
Cranberry Sauce. Pickles.
Mashed Potatoes. Brown Gravy.
Creamed Cauliflower.
Apple and Celery Salad. Cheese Wafers.
Mince Pie. Pumpkin Pie.
Coffee. Bon-Bons.

The cost of all the items has been carefully estimated, and allows for all the ingredients used in the pies, salads, etc.

COST FOR 1914.

Roast turkey, 12 pounds, at 18 cents	$2 16
Oysters, one quart	60
Chestnuts, one pint	30
Cranberries, one pint	15
Pickles	15
Potatoes, half peck	10
Cauliflower, two small ones	20
Salad	25
Cheese straws	20
Mince pie	15
Pumpkin pie	15
Coffee, quarter pound	10
Cream, half pint	10
Bon-Bons, half pound	30
Total	$4 86

COST FOR 1913.

Roast turkey, 12 pounds, at 22 cents	$2 64
Oysters, one quart	60
Chestnuts, one pint	30
Cranberries, one pint	15
Pickles	15
Potatoes, half peck	10
Cauliflower	20
Salad	25
Cheese straws	20
Mince pie	15
Pumpkin pie	15
Coffee, quarter pound	10
Cream, half pint	10
Bon-Bons, half pound	30
Total	$5 34

LETTER DESCRIBES CRUEL TREATMENT OF SOLDIER

Had Hands Cut Off by Germans—Minister Refers to Case at Prayer Meeting.

Mrs. Ernest W. Hill, 692 Elias street, has received a letter from a girl friend in Birmingham, England, in which she speaks of the terribly mutilated condition of some of the wounded soldiers who have been sent from the battlefields into the hospitals there. This was the communication to which Rev. W.C. Riddiford made reference in his address at the weekly prayer service in the Y. M. C. A. auditorium on Wednesday.

Mrs. Hill's correspondent mentions one case in particular where a young soldier visited in the hospital by his mother, broke the news to her that vividly. The former had not been in addition to being wounded in the leg, both his hands had been cut off at the wrists. He was very despondent, the writer of the letter said, and reiterated the wish that he had been killed outright.

The pathos of the reunion between mother and son was described very made aware of the full extent of her boy's affliction and attempted to cheer him up by telling him he soon would be well enough to rejoin the army. He protested that it was impossible and told his mother to turn down the bed covers, which she did, disclosing to her horrified gaze the bandaged stumps where the hands had been.

YOUNG PEOPLE'S RALLY

Rev. D. C. McGregor Will Speak On "Civic Patriotism."

The annual rally of the Interdenominational Union of Young People's Societies of this city will be held in St. Andrew's Presbyterian Church on Monday evening. Rev. H. H. Bingham, of Talbot Street Baptist Church, will preside. The song service will be led by Rev. H. A. Graham, the devotional exercises by Rev. S. E. McKegney, and the address of the evening, on "Civic Patriotism," will be given by Rev. D. C. McGregor, the new pastor of St. Andrew's Church.

A nominating committee will be appointed, the reports of the year's work will be presented, the announcement of the trophy winners in the athletic meet on Monday afternoon will be made, and the new officers of the union for the ensuing year will be elected. The music of the evening will be led by St. Andrew's choir.

400 DELEGATES COMING

Ontario Women's Institutes Meet Here November 4 and 5.

On November 4 and 5 it is expected that 400 women delegates will be in the city for the convention of the Women's Institutes, which takes place on those two days. Branches from all over Ontario will send representatives.

The ladies will be welcomed officially to the city by Mayor Graham, and by representatives of the local Women's Institute. This latter body is not affiliated with the organization which is to convene here, but proposals have been mooted to bring about affiliation, and this matter may be taken up at the convention.

The work of billeting the hundreds of delegates is being undertaken by the city, and arrangements are being made already so that they may be saved any trouble in the matter of securing accommodation during their stay.

The program for the two days' meetings is being prepared now by the officials of the institute's branch of the Ontario Agricultural Department in Toronto.

SEWAGE DISPOSAL PLANS—The board of control today received from Willis Chipman, consulting engineer, and City Engineer Ashplant, the plans for the proposed sewage disposal plant at the foot of Egerton street, which is to serve the east end of the city. The estimated cost of the main sewer to this plant is $50,000 and the cost of the disposal plant is $47,00 Further consideration of the plans was put over till next week. Engineer Chipman expressed considerable satisfaction with the program carried out so far this year.

RETURNING OFFICERS APPLICATIONS.—City Clerk Baker issued notices today that he would receive applications up to October 17 for appointments as deputy returning officers in the January election. The compensation is fixed at $7 each.

LOCAL NEWS

WILL ENFORCE ORDERS. — Garbage Superintendent W. C. Dodd said today that he would enforce to the letter the order that garbage cans must be kept on the back porch for collectors, and when not placed there the collectors will make no calls.

ASKIN STREET RUMMAGE SALE.—Under the auspices of the Ladies' Aid of the Askin Street Methodist Church, a rummage and home cooking sale will be held on October 15. Askin Street has a reputation for both. The sale will be held in the gymnasium of the church.

DONATION TO RED CROSS. — Dr. D. L. McCrae has handed over to the Red Cross fund $15 as a donation from Hope Sunday School, of Westminster. This donation was the proceeds of the anniversary concert and lecture recently held in the school and was forwarded by Mrs. Fred Yake.

BUILDING PERMITS.—A building permit was issued today to Arthur E. Cook for a one-story building on Egerton street, to cost $1,500. It is to be used as a one-room school temporarily. Another permit was issued for a heating system and other alterations to St. Andrew's manse on Queen's avenue, to cost $3,500.

TAKING SPECIAL COURSE.—T. H. Nichol, who has for some years been an assistant in the work of social service and evangelism of the Presbyterian Church in Canada, will leave on Tuesday next for Chicago to take a special course in music and Bible study. Mr. Nichol is a son of Mr. Adam Nichol, of Westminster.

FINISHES INVESTIGATIONS. — Trainmaster Durkin finished his investigation today into the runoff of the Ontario Limited, at Paris Junction on Tuesday, and forwarded the information to Superintendent of Ontario Lines H. E. Wintemberger. The result of the investigation will be made known in the course of a few days.

SPECIAL THANKSGIVING SERVICE.—Rev. Dr. Rochester, of Toronto, is to be in the city this week and will preach at the special Thanksgiving services in the Hamilton Road Presbyterian Church Sunday evening. Dr. McCrae will preach in the morning. The Hamilton Road Presbyterians are making great preparations for their Thanksgiving supper on Thursday evening.

G. T. R. DETECTIVES HERE.—Chief of Grand Trunk Detectives Hodge and two aids, Special Officers Holden and Scott, arrived in the city yesterday on a tour of inspection The former stayed in this city while the latter went up the Huron and Bruce branch to investigate some petty thievery cases.

IN JUVENILE COURT.—In juvenile court today a juvenile appeared before Magistrate J. C. Judd charged with stealing two baskets of grapes from a grocery store at Wellington and Horton streets. The arrest was made by P. C. McCullough. An accomplice of the youth was also brought in. Both were let go on suspended sentence.

WILL BE BURIED AT FINDLAY.—The remains of Henry Brown, who died on Tuesday evening at his home, 13 Kitchener avenue, were forwarded to Findlay, Ont., via C. P. R. Wednesday night at 8:05 o'clock by W. H. Harrison. Mr. Brown, who was an old employee of the C. P. R., is survived by his wife and two sons, Robert and Oswald, of this city.

EXPECT RECORD TRAFFIC.—If the present weather continues, railway transportation men in this city are looking for a record holiday traffic for Thanksgiving Day. "There will be a heavy influx of people from every direction, if the weather holds," said one traffic man. "We are going to make ample provision for one of the biggest holiday crowds into London in many years."

ATTRACTING LARGE NUMBERS.—The classes in first-aid work, being conducted in connection with the Y. W. C. A. in the city are attracting large numbers of girls, 75 of whom now are taking the course, which consists of ten lessons. The classes are held every Wednesday night in the girls' dining-room of the McClary Company's factory. Instruction in bandaging are given by William Loveday and Miss Elizabeth Cheetham, and Dr. Hill is the medical lecturer.

LOOKING UP SOLDIERS' CONNECTIONS.—Inspector J. W. McCallum will not be able to comply with the resolution adopted by the city council Monday night for enforcement of the Ontario bread act for some time, as Mayor Graham is desirous of having the insurance of London soldiers settled first. Inspector McCallum has been asked to look up local connections of about fifty of these soldiers, to see that the beneficiaries lived in the city.

HOSPITAL ALUMNAE.—The Victoria Hospital Alumnae Association held its first meeting of the fall and winter series on Tuesday evening. The meeting was largely a social one, the principal discussion being upon the constitution and bylaws of the association. The program for the ensuing meetings promises to make them interesting and instructive. The Alumnae, out of its funds in hand, is presenting an invalid's wheel chair to the tubercular ward.

GETTING READY FOR DEER SEASON.—Three weeks more and the northern woods will be resounding to the echos of sporting rifles, for November sees the opening of the Ontario deer season, and already enthusiastic amateur huntsmen are cleaning and overhauling their weapons in preparation for the yearly trip to the wilds. That a great many people from the city intend to hunt deer this fall is indicated by the number who are purchasing guns, ammunition and equipment at the local gunsmiths' stores. Numerous inquiries also are being received as to the details of the game laws.

ORGANIZE MEN'S CLUB.—A men's progressive club was organized last night in connection with All Saints' Church and meetings will be held each Thursday evening. The object of the club is to promote moral welfare and encourage sociability among young men, and a series of debates, social evenings and carpet ball will be arranged for the Thursday evenings. The officers of the new organization are: Honorary president, Rev. A. A. Bice; president, A. C. Thompson; vice-president, J. Newton; secretary-treasurer, Wm. Risler. The club has adopted for its colors a combination of gold, black and white.

WEDDING BELLS

SMITH—GARTLEY.

A very quiet wedding was celebrated on Wednesday afternoon, October 7, at the Hamilton Road Presbyterian manse, Hyatt avenue, this city, when Mr. James Smith and Miss Bella Gartley were united in marriage. The ceremony was performed by the Rev. Dr. D. L. McCrae. Miss Myrtle Kernohan was bridesmaid and Mr. George Moloney assisted the groom. After the ceremony the young couple left for a brief honeymoon trip, and on their return will take up their residence at 150 Hamilton road.

COYNE—RYAN.

A quiet wedding was solemnized on Thursday evening at the residence of the bride's mother, Mrs. Maria Ryan, of 313 King street, when Miss Laura Ryan, youngest daughter of the late James H. Ryan, became the bride of Colonel Arthur Coyne, of the National Guards, Honolulu, Hawaii. The ceremony was performed by the Rev. D. E. MacGregor, the new pastor of St. Andrew's Presbyterian Church, immediate relatives of the bridal couple being the only guests. The bride, who was unattended, was attired in her travelling suit of navy blue silk.

Colonel and Mrs. Ryan will spend some time in California and do not expect to reach their new home in Honolulu until December.

DEATHS AND FUNERALS

Death of James Gowers.

James Ernest Gowers, aged 24, died this morning at the home of his father-in-law, P. O'Neil, C. P. R. stationmaster at the asylum.

He is survived by his wife, one son, James, his mother, Mrs. H. Porter, a sister, Mrs. M. Fisher, of this city, and three brothers, Roy, Walter and Percy Gowers, also of this city.

The funeral will be held on Monday morning, at 8:30 a.m., to St. Patrick's Church, where requiem high mass will be sung at 9 o'clock. Interment will be made in St. Peter's Cemetery.

SENT TO PRISON.

[Special to The Advertiser.]

Dutton, Oct. 8.—Magistrate Hunt, in police court here this evening committed Guelph for from three to six months for Guelph, for from hree to six months for assaulting Charles Carmichael. The trouble arose over family differences. McPhail, who is a cousin, has lived for the last year with Carmichael and his sister. This is the second time the accused was up on the same charge, the first fine never having been paid.

CHICAGO GRAIN OPTIONS.

[Special to J. M. Young, Broker.]
Chicago, Oct. 9.

	Open.	High.	Low.	Close.	Previous Close.
Wheat—					
May	115½	116⅜	114⅞	115	115¾
Dec.	109¾	110½	109⅛	109⅜	108⅞
Corn—					
May	70¼	70⅝	69¾	69⅞	70⅜
Dec.	67½	68⅛	67	67	67½
Oats—					
May	51⅜	51¾	50⅞	51	51⅜
Dec.	48⅜	48¾	47⅞	47⅞	48⅜

WHEAT OPTIONS.

[Special to H. C. Becher.]

Winnipeg, Oct. 9.—Wheat—Close—October, $1 07¼; December, $1 09½; May, $1 16½.

Minneapolis, Oct. 9.—Wheat—Close—December, $1 08; May, $1 13⅝.

URGED TO ENLIST

Orangemen Told to Join Militia in Circular Letters.

Circular letters being sent out by Secretary-Treasurer W. Banks, of the Joint legislation committee of the Loyal Orange Lodge, have been received in this city. The letters urge the Orangemen to enlist.

"It is the duty," says the letter, in part, "for every man who is eligible for military service to at once enroll himself in the nearest military unit to his home. Now, as in the days of yore, Orangemen stand for God, the King, for Empire, and for their dear Canadian homes."

All Orangemen are urged to enlist.

PERSONAL

Fred Higginbottom, city ticket agent of the C. N. R. in Toronto, with his wife and family, is spending his vacation in London.

Ellis Hyman, of Toronto, formerly of this city, has ben visiting here. Mr. Hyman has fuly recovered from a long illness.

$50,000 WORTH OF BIRDS ON SHOW

London Poultry Association Exhibition Surpasses All Records.

2,500 ENTRIES SHOWN

All Classes Well Represented in Show That Opened Today at Queen's Park.

What promises to be the best and biggest poultry show ever held in London under the auspices of the London Poultry and Pet Stock Association was opened today at Queen's Park, with no less than 2,500 birds and pet stock, the total value of which is estimated at $50,000, on exhibition. The judging will commence at 8 o'clock tonight, and the show will close at 10 o'clock Monday night.

Not only in point of numbers, but in quality, the birds shown this year are far ahead of anything in the past. In the class for Barred Plymouth Rocks alone, 200 birds are entered, making this the most wonderful class ever exhibited in London. The judging of these is in the hands of A. H. Switzer, of Woodham, perhaps the greatest Plymouth Rock authority in the country.

The judges generally have been chosen with the greatest care, and are the cream of America's choice. They include Dick Oke, William McNeill, W. H. Butler, Robert Kemp, Lew Sage, and George Burns, all of London, and Joe Mitchell, of Brantford.

A feature of the show on Monday will be the auctioning off of the birds in the gift class. These will be sold without reserve, and some splendid bargains may be made.

Another innovation will be the selling class for farmers, in which cockerels may be sold for not more than $3 each. This is likely to prove a great attraction to the outside exhibitors.

Already 1,000 tickets for the show have been sold, and every indication points to a record attendance.

Opening Announcement

SATURDAY AT TEN O'CLOCK WE OPEN AT 173 DUNDAS STREET

A STATIONERY STORE DE LUXE

And we cordially invite you to call and get acquainted with our shop. We will have everything in High-Grade Writing Paper, Waterman Pens, Magazines, Leather Goods, and everything covered by words. Society Stationery.

VISIT OUR FICTION CLUB
All the new books at one cent per day.

Office Stationery and Loose Leaf Goods
Everything for the office—Printing, Copper-Plate, and Steel Die Work.

HAY'S 173 Dundas St. Phone 150

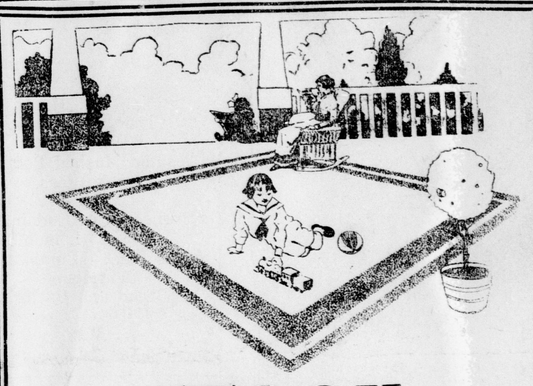

STOCK REDUCTION

of Rugs, Linoleums, Curtains and Curtain Materials.

We are greatly overstocked in the above lines, and have reduced them from one-third to one-half for a quick clearance.

Sale starts Saturday Morning, and continues all next week.

Rugs

All the newest Persian Patterns, in Wilton, Axminster, Brussels and Tapestry—ALL AT MILL PRICES.

Linoleums

All widths and qualities at 20 Per Cent Off.

Lace Curtains

Regular $ 1.00	Curtains for	65¢
Regular $ 1.50	Curtains for	95¢
Regular $ 2.00	Curtains for	$1.39
Regular $ 2.50	Curtains for	$1.69
Regular $ 3.00	Curtains for	$2.25
Regular $ 4.00	Curtains for	$3.00
Regular $ 5.00	Curtains for	$3.50
Regular $ 7.50	Curtains for	$5.50
Regular $10.00	Curtains for	$7.00
Regular $12.00	Curtains for	$8.00

Curtain Materials

Nets, Scrims, Voiles, Marquisettes, Silkolines, Madras, Tapestry, Velours, Cretonnes, Chintz, and all other materials, at from 25 to 50 per cent off.

SOLE AGENTS FOR HAPPY THOUGHT STOVES—ALL REPAIRS IN STOCK.

THE ONTARIO FURNITURE CO.

LIMITED.
LONDON'S LARGEST HOUSEFURNISHERS.
226-228,230 DUNDAS STREET.

Shanghai, China, Oct. 9.—A dispatch received here from Hong Kong gives some detail of the capture at sea by a British vessel of the steamer Rio Pasig, which has been brought into Hong Kong a prize. The Rio Pasig is owned by Vicente Madrigal, of Manila. She was picked up off San Bakan, Borneo. She left Manila August 7, loaded with coal, and had on board several Germans as passengers.

Too Late to Classify

MARRIED.

COYNE—RYAN — Miss Laura Ryan, daughter of the late J. H. Ryan and Mrs. Ryan, of 313 King street, to Col. Arthur Coyne, of the United States National Guard, Honolulu, T. H., by the Rev. D. C. McGregor, B.A., of St. Andrew's Church. b

CONFESSES HE "FRAMED UP" ASSAULT YARN

Rev. I. N. Wilson, Michigan Pastor, Tells Detectives All.

WOUNDS SELF-INFLICTED

Admits That He Gashed His Neck With His Own Penknife.

TORN CHECKS GIVE CLUE

Says $4,500 Robbery Tale Was Prompted by Financial Troubles.

London, Ont., October 8.
This is to certify that the statement I made last night to Detective Egelton of the loss of forty-five hundred dollars is now false.
(Signed) I. N. WILSON.
(Witness) Wm. H. DOWN.

Some people have trouble, and get into more trouble trying to get out of it. This appears to be the case of Rev. I. N. Wilson, pastor of Marble Memorial M. E. Church, Milan, Mich., who caused startling headlines to appear on front pages of local newspaper yesterday, featuring the clergyman in the role of the victim in an assault and $4,500 robbery.

Suspicions Aroused.

The first glimmer of suspicion that the man's story was untrue was aroused in the mind of Detective Robert Egelton when the supposedly badly injured man was taken to police headquarters on Carling street in the motor ambulance.

As is customary, Detective Egelton went through Wilson's pockets, and finally, in an inside pocket, made a discovery that gave the police their first clue to the mysterious "thugs" identity, and ultimately led to the confession.

Torn into many pieces were a number of checks. Detective Egelton glanced hurriedly at them. Then he slipped them behind him on a table. The movement was not noticed by Wilson. After that the man was removed to the home of his cousin, William Pearcey, 769 Dundas street.

Pasted Pieces Together.

Detective Egelton worked far into the night sorting, arranging and pasting the minute pieces of paper. When he had them arranged and mounted on blotting paper, four checks, three filled out for $1,125 and the other for $1,185 lay before him. All were signed with the name of the mysterious George Comstock. That confirmed the suspicions that had been taking root and growing. What reason was there for any man to tear up four uncashed checks, apparently properly signed? There was no sane reason, the detective decided. So he whistled to himself and decided that instead of looking for a gang of thugs who had planted a "black-jack" on a man's head and then knifed him, he would get the truth out of the "assault" from the clergyman's own lips.

Kept Wires Busy.

All day yesterday the telegraph wires between London, Windsor, Detroit and Milan were kept hot with a swift cross-fire of messages from the local police department to detective bureaus in those cities. The dispatches related to the identity of the mysterious Comstock. All brought forth the reply that he was unknown. Banks and real estate exchanges knew nothing of the alleged real estate speculator. Police scoured the city but could find no trace of the man here.

Late yesterday afternoon Detectives Robert Egelton and Harry Down went to the home of the minister's cousin, William Piercey, 769 Dundas street, where they found Wilson in bed with his throat bandaged.

The officers did not mince matters. A rapid crossfire of questions, shot forth in a way that resembled the "third degree," left Wilson hopelessly confused within a few minutes. He hesitated several times, while the detectives watched him closely. Then he blurted out that the story of the hold-up from beginning to end was a frame-up.

Wrote Down Confession.

Pad and pencil were produced, and Detective Egelton wrote down the brief confession that appears above. Wilson then rose to a sitting position in bed and signed his name with hands that trembled. Detective Down attached his signature as witness, and the confession was taken to police headquarters, and handed over to Chief of Police W. T. T. Williams.

"Will the papers get hold of this?" is the first and only question which the man asked as he watched the confession of his guilt being placed safely in Detective Egelton's inside pocket. He intimated to the officers that he would greatly have preferred that the accounts of his confession did not reach the ears of reporters.

The chief of police and the detectives thought different, however. Wilson, they said, had not hesitated to give the story of the fake hold-up for publication, and, therefore, in justice to the police department, they decided that the public was entitled to know the true facts of the case.

Had Financial Troubles.

Asked by the officers why he had framed up the story, the clergyman was non-committal. He appeared very reluctant to talk of his act. Finally he admitted, however, that financial troubles had caused him to hit upon the plan of a fake robbery and hold-up.

The cuts in his neck, officers state, were made by Wilson with his penknife. They are described as not being deep and are not regarded as dangerous.

The knife was found yesterday afternoon in the dirt in the laneway behind the Grigg House, where the man was found by pedestrians. It showed marks of blood on the big blade. Police state that the size of the cuts tally with the length of this blade. The wallet, in which Wilson stated he had placed the money, was also found about the same time. It was of ordinary size, and could never have contained the bulky quantity of bills, officers say.

Case a Remarkable One.

The case is a remarkable one in police annals here. Why a clergyman, apparently well-liked and respected by a big congregation in his home city, should deliberately come to London and plan a "robbery," even to dropping in a laneway, and purposely bruising his head and inflicting gashes in his throat, is not easily accounted for.

Wilson is still confined to his bed at his cousin's house.

Suit and Coat Purchase Extraordinary

One of the country's greatest manufacturers of women's garments had two large purchases of Suits and Coats thrown back upon his hands by cancellation of orders following a large retail failure in the west. The goods were all made. Space, time and capital were precious. We are one of his valued customers. Our buyer was on the spot. ¶ All these things conspired together to enable us to make the most extraordinary purchase in our history.

EVERY GARMENT IS RIGHT FROM THE MAKERS.
EVERY ONE IS THIS SEASON'S MAKE AND STYLE.

SUITS

$14-75

REGULAR $20.00 and $25.00 SUITS. SOME WORTH EVEN MORE.

They are all silk and satin-lined. They have the new long tunic and bell-flare skirts. The materials include cut chinchillas, serges, smart overplaids, etc., and the colors are chiefly in the dark shades favored by fashion.

$22.50

VALUES UP TO $40.00. NOT ONE WORTH LESS THAN $30.00.

These are in redingote, long tunic and bell-flare styles, forming a beautiful assortment of excellent models. They are in all the finest weaves of the season—Serges, Broadcloths, Velours, Duvetyns, etc., in full range of stylish colorings.

COATS

$9.75

ACTUAL VALUES OF THESE COATS ARE $12.50, $15.00 and $18.00

These Coats form a truly extraordinary assortment of new Coats in up-to-date models, splendidly tailored; some of them with satin body linings. Attractive weaves in new colorings and including a good proportion of popular curl cloths.

$14.75

COATS THAT ARE ACTUALLY WORTH $20.00, $25.00 and $30.00.

Of the newest styles, including cape effects, bell flares and deep Russian girdle styles. Both raglan and balmacaan shoulders. Many are full satin-lined. Fabrics include Imitation Persian Lamb, Chinchillas, both cut and plain; All-Wool Tweeds, etc.

RAPHAEL AND COMPANY

236-238 DUNDAS STREET

"All Raphael Advertising Is Absolutely True."

BETTER SENSE OF DUTY IN SECOND CONTINGENT

Soldiers Will Have Full Realization of What Is Expected, Says Col. Hodgins.

"The soldiers who go away with Canada's second contingent will do so with more of a determined sense of duty," declared Col. W. E. Hodgins, in charge of the first division headquarters here, last night.

"There was more or less excitement when the first contingent went away," said Col. Hodgins, "and in the lapse of time since then the seriousness of the situation has had sufficient time to leave its impress, and the men who go now will have a full realization of their sense of duty."

Headquarters is still without any instructions concerning the recruiting of the second contingent, but since the order became known that there was to be a second force sent to England from Canada there has been a rush of applicants to the recruiting officers at the armories, while practically all of the officers stand ready to answer the second call.

IN LOCAL MILITARY CIRCLES

One of the soldiers who went away with the London contingent and was later assigned to the cavalry at Valcartier, appeared with his discharge and a black eye before the board of control today to ask the Mayor for a civilian suit of clothes and a job. Asked how he got the black eye, he said he was fighting with a Frenchman at Quebec and the latter threw him down and kicked him.

He was referred to the war relief committee.

The Seventh Regiment has many applicants appearing before the recruiting officers. They are being signed up rapidly. Many have personally volunteered to go on the second contingent.

The annual shoot of the Seventh will be held on Monday, at 8:30 a.m., while the Hussars Association will hold their shoot from 7 to 12. The regiment and company shoots are only for the soldiers and members, but there are several other events open to all comers. There is every indication that the ranges will be the mecca for a large crowd on Monday.

Lieut.-Col. H. R. Abbott, of the Hussars, said today that he has between 250 nd 300 volunteers who want to go on the second contingent. Officers commanding the squadrons gave out these figures last night. Through Frank Glass, M. P., the Hussars have been making special efforts with the minister of militia and other officials to get first place on the second contingent. Toronto and other cities are also pressing their claims, all of which indicates there will probably be an excess of volunteers for the second expeditionary force.

CAR JUMPS OVER BRAKEMAN'S HEAD

Loaded With Coal, It Plays Queer Pranks in East End Yards.

THROWN INTO DITCH

Jack Spencer Has Miraculous Escape From Death Last Night.

Heavily laden with coal for Exeter, a Lehigh Valley freight car, leaving the track on the interswitching line at the McCormick switch, north of Dundas street, East London, at 10:30 last night, jumped across the ditch alongside of the track, clearing the head of Jack Spencer, who had been sitting on the front of the car, and was thrown off when the wheels of the front trucks mounted the rail. The car then rolled clear over on its side, the trucks, torn clear of the car, being hurled to a distance of 200 feet apart.

It was the last car in a train of thirteen cars being shounted over to the C. P. R. tracks, to which the cars on the front were being transferred. The car which left the tracks was to have been brought back with the engine.

Unlucky "13."

Harry Morley was in charge and was signalling with a lantern instructions to Engineer H. Winnis. One other man was on the train, but Spencer was the only one riding on the unlucky thirteenth car, which was next the engine. The twelfth car was an oil car, and passed the switch without mishap. The engine following also passed safely. The auxiliary was not called out last night, but the car was left lying where it rolled after leaping forward, the front end jumping right over Spencer as he scrambled in the ditch.

Miraculous Escape.

The other members of the crew and Spencer himself regard as miraculous his escape from being crushed under the heavy car.

He was entirely unhurt, however. Those in charge of the train could not ascribe any reason for so peculiar an accident. They could find no sharp flanges, and the rails were in good condition. It was thought just possible that the fault might have been with the front truck.

INSPECTS FIRST HUSSARS

Adjutant Leonard Sees Four Troops at Armories Last Night.

Adjutant Leonard inspected four troops of the First Hussars at the Armories last night. About eighty men turned out for the drill, and presented a fine appearance.

Following the drill a silver cup was presented to Corp. McKinnon, who is leaving this city for Los Angeles. The presentation was made by non-coms and men.

DREAMT OF INVASION; STARTED SHOOTING

Alfred Hill Plus Military Rifle Plus Cartridges Plus Visions Started Something.

Alfred Hill, according to the police, had a dream of a German invasion late last night, and, taking a large military rifle, which he stated a friend had brought from South Africa, started to shoot up Maitland street, in the vicinity of the C. P. R. tracks.

In police court this morning Hill was dismissed on a charge of being drunk and let go on suspended sentence on the charge of firing a loaded rifle in the city. He was dismissed only on condition that he allow the rifle to be confiscated. It will be added to the collection in the chief's office.

IS EXPECTING RESULTS

Chairman of Board of Health Looks for "Cleaner Meat" Reality.

Dr. F. L. Burdon, chairman of the board of health, commenting Thursday on the new laws to govern abattoirs, issued by Dr. J. W. S. McCullough, of the provincial board, declared that with the provincial board backing up cleaner abattoirs, it would be possible for the local boards to enforce the laws.

In unlicensed places, which means out in the country, the new laws provide that a sewage-disposal plant must be built, and that the buildings cannot be used for any other purpose than slaughtering and cooling rooms for meat. Offal must be placed in flyproof receptacles. Persons affected with tuberculosis are not allowed in the abattoirs. Strict regulations for killing and disposing are provided and more sanitary conditions demanded throughout.

"We are heartily in favor of all these things," said Dr. Burdon, "and our board has been striving to bring them about in this locality, but we have had opposition. I am sure the board will act promptly with the provincial authorities to enforce these new regulations."

IN THE POLICE COURT

Frank Kingsland, for discharging firearms in the city, was fined $2 and costs by Magistrate J. C. Judd in police court today. Kingsland explained that he was firing a borrowed revolver, and had returned it to its owner.

Edward A. Carter was found sleeping in a box car by G. T. R. Detective John Hughes. He explained that his home was in England, and that he came to London to enlist. He was let go with the warning to keep out of box cars.

Thomas Jeffries, who was "not so badly drunk," asked a policeman where he could get a drink of water last night,and was invited to accompany the officer to police headquarters. He was let go this morning with his thirst appeased.

For not having a number on both sides of his wagon, Edward Boyle was charged with a breach of the traffic bylaw, and paid the court $1.

RELIEF DISPENSATION ON SYSTEMATIC BASIS

Patriotic Fund Committee Is Preparing to Pay Weekly Allowances to Soldiers' Wives.

The dispensation of relief by the patriotic fund committee is rapidly being placed on a systematic basis, and the trustees hope that by the end of next week most of the soldiers' wives who are in need of help will be drawing a regular weekly allowance from the fund.

Still Are Difficulties.

In many cases the committee still has to meet considerable difficulties in the matter of ascertaining what men actually have left for the front. This especially is so in the case of dependent mothers. Where these are caring for the children of a son who has been ordered out, and whose wife is dead, separation allowance is paid by the Government, but otherwise this allowance is not given, and no official document is available to show that the son has left Canada.

In one case which came before the committee's notice a woman applied for relief on the ground that her son, her sole support, was away with the contingent, where, as investigation showed, he had been sent back from Valcartier and had been in the city several days. In another case a lad who was described by his mother as her only support was found to have only just left school when he volunteered.

Work For Men Rejected.

Men who went to Valcartier with the contingent, and were turned back from there are being given work on the construction of the waterworks road at Springbank if they are out of employment. The city pays half their wages, and the other half is paid out of the patriotic fund.

BUILDS PUBLIC SCHOOL FOR HIS OWN CHILDREN

Unique Distinction Conferred On Arthur E. Cook By Board of Education.

To actually build a public school in London so his two small children can attend is the unique distinction which the board of education has conferred upon Arthur E. Cook. Mr. Cook's children, together with 34 other pupils, are now attending school in a tent on Egerton street. When the cold weather sets in these pupils will have no place to go to school, so Mr. Cook offered to build a one-room school, which offer the board accepted, and yesterday afternoon No. 3 committee of the board authorized Chairman Harry Martin to notify Mr. Cook that he could commence work on the new school at once.

Every effort is also to be made to hurry the work on the collegiate institute, where classes are doubled up with two teachers in one room, trying to teach two subjects at the same time. There is still considerable to do on the building.

SIR ERNEST SHACKLETON REACHES BUENOS AYRES

BUENOS AYRES, Oct. 8.—Lieutenant Sir Ernest H. Shackleton, the British explorer, arrived here today from London on the first stage of his journey of exploration of the Antarctic regions.

WILL NOT PROSECUTE MINISTERIAL FAKER

Crown Attorney Decides To Take No Action Against "Hold-Up" Pastor.

Crown Attorney McKillop has decided that there will be no prosecution in the case of Rev. I. N. Wilson, Milan, Mich., pastor, who yesterday afternoon confessed that the story of the hold-up and robbery in the lane in the rear of the Grigg House was false from beginning to end.

Police state that Wilson might be arrested on a charge of vagrancy or of attempted suicide. Following the obtaining of the confession yesterday afternoon detectives got into communication with the crown attorney and acquainted him with the facts of the case.

Mr. McKillop would give no hint as to the course he would pursue last night. Today, however, after consideration, he made the statement that Wilson would not be apprehended.

RIFLE ASSOCIATION HAS ENTHUSIASTIC MEETING

Officers Elected and Addresses Given by Capt. Murphy and J. C. Ross.

Twenty new members joined the businessmen's rifle association at a very enthusiastic meeting in the county court building last night at which the election of officers took place.

The following members were elected to office: Honorary captain, Capt. T. J. Murphy; secretary, A. G. Fraser; treasurer, T. M. McFarland; auditors, Dr. A. E. Santo and S. W. Mathers.

During the evening, J. C. Ross, of the McClary rifle corps, and Capt. T. J. Murphy delivered addresses on the value of rifle shooting.

The executive committee of the association will be composed of the officers and Messrs. Tilson, Fitzgerald and Tobins.

Fifty citizens are now members of the association.

MORE ITALIANS LEAVE TO JOIN THE COLORS

Another Squad of Reservists Meets Here En Route to Old Land.

Another squad of Italian reservists met in London Thursday, and left on an early train for New York, from which port they will sail for Italy, where they have been ordered to join the regiments.

A member of the party, in broken English, stated that they had received orders early this week to return to their native country at once. All the party were single men, and had disposed of their belongings.

Every through train passing through London carries from two to twenty Italian reservists homeward bound. Railwaymen, who have spoken to the reservists, say that Italian military men all over Canada and the United States are heading for Italy with the understanding that something big is going to "break" there shortly.

The men going to Italy were ticketed to New York. They expect to be taken on board a tug there and taken to an Italian warship, now said to be waiting outside the Gotham harbor for them.

Ladies' Handbags, 98c

At the close of September we secured from Canada's leading manufacturer of Ladies' Handbags his complete stock on hand, including this season's samples.

These Bags are made altogether over metal frames of European make. War conditions have made it impossible to obtain more of these particular styles. They had to be discontinued, and we took the lot.

Every Bag made of leather, guaranteed, and all perfect.

Worth from $2.50 to $4.00.

Our Sale Price, 98c

HUBERT ASHPLANT & SONS

Thanksgiving Roses and 'Mums

For Thanksgiving Day we are putting on Saturday a special sale of ROSES, in all colors, at

50c per dozen

We also have a beautiful assortment of fall Mums, Violets and Carnations.

F. Dicks & Sons

The Quality Flower Shop. 235 DUNDAS STREET.

NEW GYMNASIUM OPENED

Interesting Evening at Egerton Street Baptist Church Institution.

The splendid new gymnasium of the Egerton Street Baptist Church, housed in the old church building, was formally declared open last night. An immense crowd attended the opening ceremony, filling the big hall to the doors. The proceedings opened with a basketball match between "Black" and "White" teams of the Y. M. C. A., in which the latter were the victors by a score of 10 to 6. This was followed by a game between teams of married and single men respectively, the benedicts winning by 4 to 2.

Addresses were given by Rev. W. C. Riddiford, pastor of the Church, and Harry Ashley, president of the Barraca Class, and a program of instrumental and vocal music was rendered by local singers and musicians. Refreshments were served to all the visitors at the end of the evening. A collection made at the door netted a good round sum, which will go into the club's treasury.

Mr. Riddiford, who was given a rousing reception, spoke of the obligation of the church to the community at large in the matter of social service. Many people, he said, wanted poolrooms and other similar places closed, but did not supply anything to take their place. This club was a step in the right direction, and would, he felt sure, fill a much-felt want.

UNITED CIGAR STORES LIMITED

"At the Sign of the Shield."

SCIENCE AND THE TOBACCO SHOP

"United Cigar Stores" Are Scientifically Planned and Operated

:: THEREFORE THEIR SUCCESS ::

The assortment of stock carried on the shelves of each individual store is carefully selected to suit the local trade requirements of that particular store. Our stock must be turned over a definite number of times a year to positively insure every patron receiving fresh goods. Even the number and class of customers entering our stores is made a part of our daily record.

That we may more intelligently meet YOUR requirements **LONDON'S SMOKERS** Are to have the full enjoyment and the benefit of our perfected system

We Take Pleasure in Announcing the Opening On or About October 10th of London's

"PIONEER" UNITED CIGAR STORE

173 DUNDAS STREET

DOUBLE COUPONS AND SOUVENIRS OPENING DAY

Our ever-increasing popular **COUPON SYSTEM** will of course be in force. The Coupons are actually worth from 7 to 10 per cent when redeemed for Premiums, or they may be redeemed for a slightly lower percentage in Cash. You are extended herein a hearty invitation to visit our store and inspect the premises. This branch of our business is more than

ATTRACTIVE TO THE LADIES Your husband's smoking will get you many USEFUL and ORNAMENTAL ARTICLES for yourself or home

UNITED CIGAR STORES, Limited

HAS RELATIVES IN LONDON

[Special to The Advertiser.]

THORNDALE, Oct. 8.—James Harding, aged 73, one of the best-known residents of this district, died at his home here this afternoon after an illness extending over some time. He was a Fenian Raid veteran and for some time kept store here. Years ago he built Harding Hall. He came to Thorndale eight years ago and had been living retired ever since. Besides his widow he leaves two sons and two daughters — J. B., Harry, and Mrs. Wood, of Thorndale, and Mrs. Thomas Logan, of London. Mrs. R. Lewis and Mrs. Sheer, of London, Mrs. Pickard, of Vancouver, and Mrs. E. Watson, of Carthage, Ill., are sisters, and William R., of London, is a brother. The funeral will be held on Saturday afternoon.

DEATH CAME SUDDENLY TO TAXICAB DRIVER

[Special to The Advertiser.]

ST. THOMAS, Oct. 8.—James Begg, a well-known taxicab driver, employed by John Leach's taxicab service on Hincks street, died tonight with tragic suddenness. About 6 o'clock, while in a cab with another chauffeur, on their way to the Michigan Central Railway depot to meet a tran, Begg was seen to become rigid, and fell back in his seat, just when the taxi was passing Dr. Gray's office on Talbot street. He was carried into the physician's place, but life was extinct, having expired instantly, heart failure being the cause of death. He was about 39 years of age and leaves a widow.

KOMOKA.

KOMOKA, Oct. 8.—The jubilee singers will appear in the Komoka town hall, Monday evening for their last appearance this season. They are being brought here under the auspices of the Methodist Church.

The annual thank offering services were held in the Presbyterian Church yesterday, when a large gathering was addressed by Mrs. (Rev. Dr.) D. L. McCrae, of London. An appetizing luncheon was served.

Miss Vera Blanchard, of London, is a guest of Mr and Mrs. George Blanchard.

Fred Paine has returned from an extended trip through the West.

Miss Fraser and Miss Westcott, of Komoka, are attending the teachers' convention at Strathroy.

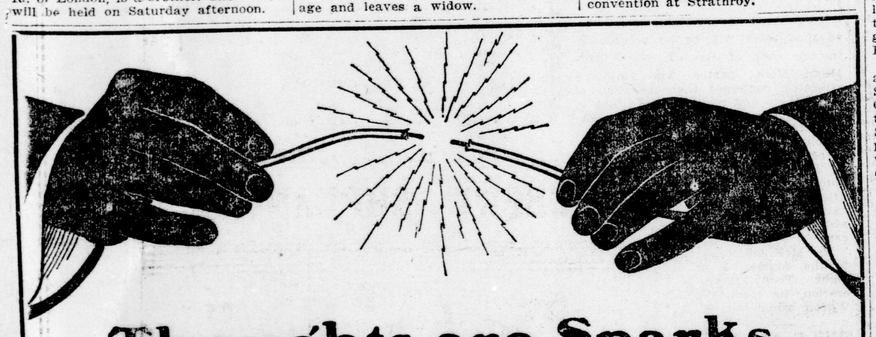

Thoughts are Sparks

—flashes of the mind that decide for success or failure.

The question is, what kind of sparks does your brain generate?

The brain, like a battery, must be supplied with certain elements to generate thought properly. These brain elements are water, albumen and phosphate of potash. If any of these are lacking in the daily food, brain and body energy are vitally lessened.

Are any lacking? Listen! Water and albumen are plentifully supplied in ordinary food, but phosphate of potash—together with other mineral elements — is almost wholly lacking in white bread and all white flour products.

Grape-Nuts

—containing all the nutriment of wheat and barley, including the precious phosphates so essential to perfect bodies and active brains, provides a food at once delicious, nourishing and economical.

A morning dish with cream furnishes **POWER** for accomplishment that many a man has come to appreciate.

Common sense goes a long way toward success. To eat right often means to **BE** right.

"There's a Reason"

Grocers everywhere sell **Grape-Nuts.**

Canadian Postum Cereal Co., Ltd., Windsor, Ont.

MIDDLESEX TEACHERS MET AT STRATHROY

Practical Papers Were of Great Value to the Delegates.

[Special to The Advertiser.]

STRATHROY, Oct. 8.—The West Middlesex Teachers' Association meeting held in Colborne Street School here today, was largely attended. The meeting was opened by an address from the president, Mr. J. H. Mahon, of Parkhill, on "Canadian Citizenship." Following this was a very instructive lecture on "Single Entry Bookkeeping," given by Mrs. E. McDougall, and Miss E. McLauchlan.

The afternoon session opened with an address by Miss Ila Robertson, Strathroy, on "A Summer Session at Cornell University." Next was a lecture on "Physical Experiments in Public Schools" by Mr. J. W. Emery, B.A. principal Normal School, Stratford. This was a very instructive lecture, and was enjoyed by all.

A General Discussion.

The afternoon session came to a close with an address on "Impressions of My Normal School Training" by the following: Miss B. Chalmers, Mrs. W. E. Graves, S. E. McInroy and Fred Gough.

In the evening, Mr. J. W. Emery, B.A., gave an illustrated lecture on "Hidden Beauty on Plant and Animal Life." This was the most instructive and interesting lecture of the day's proceedings, and was greatly enjoyed by all.

Elected Officers.

The Epworth League Convention, which was held in the Methodist Church, concluded today, and was most successful in every way.

The election of officers for the year resulted as follows: Honorary president, Rev. H. D. Moyer, Petrolea; president, Wm. Cowan, Strathroy; first vice-president, Miss M. Waugh, Watford; second vice-president, Miss M. Fuller, Arkona; third vice-president, Miss L. Lark, Alvinston; fourth vice-president, Mr. T. A. Gault, Watford; fifth vice-president, Miss M. Dowell, Petrolea; conference representative, Rev. A. S. Whitehall, Oil Springs; summer school correspondent, Rev. A. E. Jones, Strathroy; secretary-treasurer, Mr. G. W. Thompson, Petrolea.

The anniversary services of the St. Andrew's Presbyterian Church will be held on Sunday next. Rev. E. E. Braithwaite, D.D., principal Western University, London, will occupy the pulpit at both morning and evening services.

ASK 100 PER CENT MORE

Street Car Employees Strike In Mexico City.

MEXICO CITY, Oct. 8.—Twelve hundred motormen, conductors and inspectors struck today tying up the street car lines of the capital. The men had given the management four hours in which to grant their demands for an increase in wages of 100 per cent, an eight-hour day and recognition of the union.

The cab drivers of the city threaten a sympathetic strike.

PRISONER KILLED BY FALL.

MONTREAL, Oct. 8.—Wilfrid La Verdure, a long-term prisoner at the St. Vincent de Paul Penitentiary, was instantly killed this morning by falling from a pile of lumber to the ground, a distance of 20 feet.

SUGAR BEET GROWERS HARVESTING BIG CROP

Farmers Around Brucefield Are Well Satisfied With Yield.

[Special to The Advertiser.]

BRUCEFIELD, Oct. 8.—The sugar-beet growers of this district have been very busy during the recent fine weather, and large quantities have been shipped. The crop this season is not an overly large one, yet all farmers seem satisfied.

The bean harvest has drawn to a close in this vicinity. The ideal weather which has prevailed of late has proved very beneficial to all farmers in the harvesting of this crop. Several bean threshing outfits are operating in the vicinity, and the yield, though not exceptionally heavy, is quite satisfying.

A Record Yield.

The work of converting the splendid fields of corn of the district into silage for winter feed is now at its busiest stage. The yield this season is a record one, and much heavier than was at first anticipated.

The old frame bridge on the London Road, north of the village, and known as the "Aikenhead Bridge," is now being torn down, and will be replaced by a cement structure. This bridge has been in a very bad condition for some time past, and the new one will be welcomed.

A large number were in attendance at the meeting held in the basement of the Union Church tonight in the interests of the patriotic fund.

Mrs. A. Hale, of London, recently visited at the home of John Kaiser.

Joseph McCully and sister recently visited Hensall friends.

Charles Gibbons and family moved into the house owned by George Brock.

William Foote, who recently underwent a very serious operation in Clinton.

BURGOMASTER DIES FROM BULLET WOUND

LONDON, Oct. 8.—9:55 p.m.—M. DeBeretat, burgomaster of Lanaeken, Belgium, has died at Hamont as a result of a bullet wound in his chest, says the Central News Amsterdam correspondent.

INSPECTORS KILLED HUNDREDS OF HOGS

[Special to The Advertiser.]

AMHERSTBURG, Oct. 8.—Hundreds of hogs were slaughtered here today by Dr. J. H. Tennent, of London, and Dr. Moore, of Ottawa, inspectors for the Dominion Government, in an effort to stamp out the worst epidemic of hog cholera which has been discovered in the county in many years.

For several days some of the farmers in Malden Township have been suspecting that something very serious was wrong with their hogs. Before the inspectors arrived today many of the animals had died. They at once commenced the work of killing the others, which were infected, and expect in the next few days to kill hundreds more.

Charles Barrons had 117 killed today. Russell Brush 47, Walter Nickle 23, and every hog on the Lake Erie Fish Company's premises was slain.

Dr. McBride, the local veterinary, is assisting in the work.

It is seventeen years since such a serious outbreak of hog cholera has occurred in this vicinity.

Don't Persecute your Bowels

Cut out cathartics and purgatives. They are brutal—harsh—unnecessary. Try

CARTER'S LITTLE LIVER PILLS

Purely vegetable. Act gently on the liver, eliminate bile, and soothe the delicate membrane of the bowel. Cure Constipation, Biliousness, Sick Headache and Indigestion, as millions know.

Small Pill, Small Dose, Small Price

must bear signature.

Brent Good

WAR BOOK COUPON

PRESENTED BY THE

LONDON ADVERTISER

"THE NATIONS AT WAR" IS ISSUED IN PARTS AND EACH COUPON IS GOOD FOR ONE PART

Each part is lavishly illustrated in colors and by reproductions of rare photographs from private sources. The entire series will comprise a COMPLETE story of the war from the unbiased viewpoint of a large staff of experienced war correspondents and artists covering every strategic point. Printed from large, clear type on enamel paper, each part consisting of 36 pages which may be bound into book form and a 4-page cover for the temporary protection of each part as issued. This is the greatest war story ever attempted.

One Part Ready Every Two Weeks

To show that you are a reader of this paper, present ONE coupon with the expense fee which barely covers the cost of production, including packing, express from factory, checking, clerk hire, and other necessary EXPENSE items, amounting to only (each part) ..... 15 Cents

ORDERS BY MAIL include THREE CENTS EXTRA for each part, to cover the cost of postage and mailing.

Distributed exclusively through this newspaper, and can be had only at the following distributing points:

London Advertiser, London, Canada

WATSON'S MEAT MARKETS

246 Dundas Street and Stalls 1 and 2 Market House

Spring Lamb for Thanksgiving. We will be able to supply you with something extra fine. The lamb is a bargain. Don't worry about high prices, because ours are down. Prices and quality always win out.

See What We Offer For Saturday

eg of Spring Lamb	20c	Veal Roast, shoulder	18c
Shoulder Spring Lamb	16c	Veal, Breast, for stuffing	15c
Breast Spring Lamb	14c	Picnic Hams, extra special	16c
Loin or Rib Chops	20c	Hamburg Steak, cut from best of beef	12½c
Extra Prime Rib Roast Beef	18c	Homemade Sausage, very fine	12½c
Fancy Pot Roast, best cuts	16c	English Breakfast Bacon, mild cured	22c
Choice Rolled Roast, no bone or waste	16c		
Boiling and Stewing Beef, 2 lbs.	25c		

Dundas St. Phone 4796. Market House Phone, 4520

FALL NEEDS

If you are intending getting a new stove this fall, it will pay you to visit our stove showroom for a full line of

Moffat's Stoves, Ranges, Heaters, Etc.

BARLER, the satisfactory Oil Heater, $4 up

Sheet Steel Wood Heaters ..... $1.50 up

Stove Pipe, Elbows, Ash Sifters, Furnace Scoops, Coal Hods, Stove Pipe Enamel, Fire Shovels, Aluminum Enamel, etc.

Columbia Dry Batteries for gasoline engines.

RUBEROID ROOFING, the best on earth.

Westman Hardware

A True Tonic

is one that assists Nature. Regular and natural action of the stomach, liver, kidneys and bowels will keep you well and fit, and this action is promoted by

BEECHAM'S PILLS

The Largest Sale of Any Medicine in the World. Sold everywhere. In boxes, 25 cents

Just Apply This Paste and the Hairs Will Vanish

[Boudoir Secrets.]

The judicious use of a delatone paste insures any woman a clear, hairless skin. To prepare the paste, mix a little of the powdered delatone with some water, then apply to the objectionable hairs for two or three minutes. When the paste is removed, and the skin washed, every trace of hair will have vanished. No pain attends the use of the delatone, and it will not mar the most sensitive skin, but to insure results see that you get real delatone.—Advt.

London Advertiser
NING. NOON. EVENING.
SUBSCRIPTION RATES.
Morning Edition.
ty. Outside City.
per week. By mail,
per year. $3.00 per year.
Noon Edition.
$2.00 per year by mail.
Evening Edition.
ty. Outside City.
per week. By mail,
per year. $2.00 per year.

TELEPHONE NUMBERS.
70 Private Branch Exchange, Connecting All Departments.
NIGHT CALLS.
a.m. to 8:30 a.m., and holidays.
70—Business Department.
71—Editors.
72—Reporters.
73—Job Printing.
call night numbers use the word LY" after giving the number.

Enterede at London Postoffice for smission through the mails as nd-class matter.]

TORONTO REPRESENTATIVE:
W. Thompson, 56 Mail Building.

he London Advertiser Company, Limited.

ONDON, FRIDAY, OCTOBER 9.

HAT WILL RUSSIA DO?

HE one fear in many minds is what will Russia do when the victory is n? Will she step into Germany's ce as the domineering military ma-ne? May the other powers be all more impotent before her armies er the destruction of the Kaiser? Is better not to push a victory over many too far, not utterly to anni-te her armed system, but to leave n some shape as a makeweight inst Russia?

is a ticklish question. But Pro-sor Mavor, whose recently published tory of Russia stamps him as an hority, said in a lecture in Toronto, esday night, that Russia has not n in the past particularly an ag-ssive country. Her empire, says fessor Mavor, has been "acquired ough defensive rather than offen-e wars."

erhaps the most important exten-ns of Russian Government may be ed reclamations. The country was n to pieces by Tartars in the thir-nth century, and two hundred years r began a process of reunion of the jecta membra. It is true, though, t later Sweden, Finland and Poland fered from Russian aggression. But eden had no divine right to be try-to make a Swedish lake of the Bal-Sea, and Poland in its anarchical te was an obstruction between Rus-and western civilization, a disor-ly character, so to speak, on Rus-'s doorstep. It was Frederick the eat, also, of Prussia who took the tiative in the deadset on Poland.

s for Russia's eastward march, it s been across vast regions very arsely inhabited by half wild bar-rians who had to be chastised and ought into order. But the Japanese r was certainly provoked by Russia, o wanted an open port, and the ht side won.

n her dealings with the Balkan oples the Czar's Government has own a great forbearance and mod-ation. Any interference has been in e interest of Christian religion and pressed nationalities. In 1878, par-ularly, Russia withdrew her victor-us troops, though the temptation to ay was very great.

After long tension with England over e Afghan and Pamir questions, "Ad-n-zad" did not take any mean advan-ge of Great Britain in the Indian arter during the Boer war. He had st been leading the palm-bearers in e first Hague conference of 1899.

Altogether there are good grounds r believing that Russia will think th the rest of the civilized world, hen the present butchery is done, that e time has come for an end of rivalry armaments and for a federation of e nations of the earth. The victory ill be too dear bought for even the av Colossus to risk a repetition of ch strife. And no one need forget that olstoi's teaching of peace has deeply npregnated the whole Russian people, gh and low. His gospel, which has een sold in millions of copies to a ook-loving and reading nation, is be-oming the genius of a new Russia hich will scorn the methods of bar-arism and, strong within himself, live nd let live.

AN UNEXPECTED SLAM.

AMERICAN opinion, public and private, has been overwhelming-y with Great Britain on the present ar. There have been isolated cases f harsh criticism, but in the main it s the view throughout the United tates, and a freely expressed one, hat Great Britain's entrance into the truggle was an honorable one in every espect. The New York Outlook, per-aps the sanest and most judicial of all he American weeklies, has repeatedly eclared Britain's cause to be right-ous. Therefore it is rather startling and arring to find in its columns a view of British motives and intentions that norally places us several degrees below he most brutal of the Prussian van-lals. Arthur Ballard, the Outlook's "war-expert," commenting on the pos-ibility of a peace following a German efeat along the Aisne, says:

"But it is to the interest of Brit-ish business to continue the war as long as possible. Compared with other combatants Great Britain is risking very few of her men, and she is at least well able to bear the financial strain. Every day that now gives her fleet excuse to harry the German merchant marine, is fine for her commerce—and business is business. So with even a crushing German defeat, there is little hope of immediate peace. A great sec-tion of British opinion will hold out, even when the French and Russians have had enough, for terms which Germany could not accept."

This beats the worst we could ex-pect from Prussian partizans carried away by the heat of the conflict.

According to Mr. Ballard, the British nation will make every effort to con-tinue the awful slaughter, in order to help business. Europe is to be kept a shamble indefinitely, in order that the British shopkeeper may fatten his bank account by having the field to himself. Can anything more devilish than this be imagined? The mind's eye pictures John Bull as a Quilp-like creature, urging on to wholesale mur-der because it keeps a steady flow of sovereigns into the home coffers. This Mr Ballard may be a wizard at sizing up the military situation, foretelling the results of operations, but he has failed completely to grasp the feelings, mo-tives and impulses of the British peo-ples over the war.

The British nation was drawn into the struggle against its will. The sacri-fices in men and money have been stupendous. But we believe that there is scarce a Britisher who wouldn't end the whole awful thing tomorrow, pro-viding the possibility of its recurrence is permanently crushed. To gain that end and that alone will cause Great Britain to continue the war indefinitely. We wonder if Mr. Ballard realizes that the very flower of the Empire's youth is being poured by the tens of thousands into this murder fest of the German Kaiser.

Every section of society, commerce, industry and finance throughout the Empire is being touched by the horrors and terrors of this war. To fill the nation's coffers by the coffins of its sons is more grotesque and grewsome than anything Poe wrote or Dore painted.

WHY AN ELECTION?

THE Advertiser believes that pub-lic opinion is averse to a general election at the present time, even though certain Conservative news-papers and statesmen are anxious to involve this country in political war-fare.

The business of Canada at the pres-ent time is to put its shoulder to the wheel and give every ounce of nation-al strength to the great task that con-fronts the British Empire. Let us drop politics and organize armies that will take the share of that burden that by birthright falls to us, just as we have accepted the benefits of that birth-right.

Recruiting for men should be under way at the present time. It should have been under way immedi-ately after the first contingent was or-ganized. It is not a time for political conflict. It is a time for service. It is not a time for boasting of how many men we can raise. It is a time for raising the men. Politicians of both sides have talked much of Canada's duty. Its duty today lies plain.

We believe that public opinion in the matter is well summed up in the fol-lowing from the independent Hamilton Spectator:

For some days there have been ru-mors of the intention of the Borden Government to bring on a general elec-tion before the end of the year. The Herald has up to the present regarded these rumors as idle talk. But the fact that the Toronto News, which is in close touch with the Ontario section of the Dominion Government, is at-tempting to justify an early appeal to the people appears to indicate that there is some reason for the rumors. The News reminds its readers that hardly more than a year ago the Lib-eral party tried to force an election on the naval question, and it adds: "If it was necessary to have an election in order to prevent Canada building Dreadnoughts for the empire, would it be such a shocking thing to ask public approval of the policy which the Gov-ernment has pursued since the war be-gan, and which it must continue to pur-sue if the war continues?"

This plea is disingenuous. The Lib-erals tried to force a general election, not because they disapproved of hav-ing Canada aid the empire in time of danger, but because they preferred their own plan of giving naval aid to the Borden Government's plan. If the Government were now to make an ap-peal to the country, it could not base its appeal upon its naval policy. It is too late for Canada to give naval aid to the empire in the present crisis eith-er in the way the Government proposed or in the way the Liberals proposed. That matter is not of present import-ance. Canada is helping the empire in the life-and-death conflict now in progress—and helping in the only way at her command. There is no division of opinion, so far as the political parties are concerned, on the question of mili-tary aid to the empire. Sir Wilfrid Laurier and the other Liberal leaders are not less heartily in favor of the measures already taken than the Gov-ernment is. In the brief war-session of parliament, the opposition cordially co-operated with the Government in all that was done to provide for the dispatching of Canadian troops to the scene of war. Considerations of party politics were for the time being thrust into the background. And while the empire is imperilled this attitude should be maintained. We believe that is the feeling of the vast majority of Can-adians. It is not necessary for the Government to ask the people to in-dorse its war policy. The fact that that policy is also the policy of the Lib-erals makes formal indorsation at the polls unnecessary. And if the Govern-ment were to base an appeal to the con-stituencies upon its naval policy, it would expose itself to the suspicion that it was meanly endeavoring to utilize for partizan gain the present patriotic sentiment which prevails throughout the country. Such a sus-picion would be justified.

THE RESULT OF EXPERIENCE.

THE resolution passed by the Ger-man citizens of Berlin, Canada, ex-pressing the hope that Lord Kitchener will "smash militarism" in Germany is the result of experience. They know the difference beween the worse than bondage of militarism on Germany, and life under the British flag in Canada. They are supporting their resolution with a contribution of $75,000 to the Patriotic fund.

Liberty described as the "divinest gift of God to man" cannot live un-der militarism, but is enjoyed in Cana-da as fully as it is possible. There are many opportunities for a poor man to improve his condition, and the material prosperity of himself and his family in Canada. In all the old countries of Europe it is difficult for anyone to rise above the station in life in which he happens to be born. European coun-tries are not the lands of opportunity that Canada is. During the past ten or fifteen years Canada has had more than its share of prosperity. It is in its infancy yet. The lands taken up in the Northwest are only a small por-tion of the land available for settle-ment. It is stated that the amount taken up would not be sufficient to make roads for the remainder.

Let the German citizens, when the war is over, as many as can, come to Canada. They will succeed here better than in Germany and the first genera-tion will be loyal Canadians. Liberty as full and free as anywhere in the world and comfort and prosperity await them.

CHAMBERLAIN'S OBSERVATIONS.

THE observations of E. J. Cham-berlin, president of the Grand Trunk and Grand Trunk Pacific, make pleasant reading. He said, among other good things:

"I found conditions in the West very satisfactory."

"The increased prices will do much to help the shortage in yield."

"The people are very optimistic."

"They are preparing for a very large acreage next year."

"The 1915 crop will exceed anything they ever had in the Northwest."

"The acreage will be increased twen-ty-five per cent."

"We are now running a through sleeping car train twice a week be-tween Edmonton and Prince Rupert."

"We are building a very large and extensive drydock and ship building plant at Prince Rupert."

"The opening up of the G. T. P. will be a great boon to the Prairie Pro-vinces."

"They will get a supply of fresh fish from Prince Rupert."

"Mixed farming will be a great im-provement for the Northwest."

"The Fraser River valley is a wide valley heavily timbered."

"The G. T. P. has handled 5,000 car-loads of grain more this year than last year."

These and several other statements show that Canada is a land of plenty and hope. How congenial the occupa-tion of railway building and railway management is. It opens up millions of acres. It makes easy the establish-ment of good homes. It gives employ-ment to many thousands. It blesses all within its reach. How different is militarism. It curses all within its reach. It blasts the countries over which it passes. It destroys the homes and murders the inhabitants and leaves hundreds of thousands of dead and wounded, of homeless and suffering ones.

Mr. Chamberlin's remarks at the present time form a very marked con-trast to the daily news received. May Canada long remain a railway building country, offering homes and peace and true freedom to the peoples of all the old lands. The millions spent by Cana-da in railway building will bless mil-lions yet unborn, while militarism and war has ever brought death and suf-fering.

EDITORIAL NOTES.

Antwerp will be a poor substitute for Paris.

This King Albert of Belgium is shaping up like a real king.

Missouri cyclone cellars would fetch fancy prices in Antwerp these days.

It's a long, long way to Verkhneyne-provsk," sings the Russian soldier as he goes into action.

1914 will be known as the year of the great war in Europe, and the great year of the apple in Canada.

Owing to the war the world is threatened with a perfume famine. Even war has its compensations.

"London bridge is falling down," may become a reality if those Zeppelins manage to get over the British metro-polis.

By its unpronounceableness Przemsyl has added to the gaiety of nations. May the Russians deal lightly with it when they get in.

"E-No. 9" is the name of the Brit-ish submarine which sank a German cruiser and a destroyer. "A-No. 1" seems to fit her better.

If Von Moltke has been humiliated by dismissal he can console himself with the reflection that he can't be made the scapegoat of the final humiliation.

Col. Roosevelt has joined hands with the Tammany Tiger against the Re-publican nominee for governor of New York State. Somehow the Colonel can't keep out of the jungle.

We call the Germans many hard names, but after all they get off easy when compared to some people's op-ponents in politics or a rival town's tactics in football or hockey.

Come Forth to the Sunshine.

From the streams and founts I have loosened the chain:
They are sweeping on to the silvery main,
They are flashing down from the moun-tain brows,
They are flinging away on the forest boughs,
They are bursting fresh from their sparry caves,
And the earth resounds with the joy of waves.

Away from the dwellings of careworn men,
The waters are sparkling in wood and glen;
Away from the chamber and dusky hearth,
The young leaves are dancing in breezy mirth,
Then light stems thrill to the wild-wood strains
And youth is abroad in my green do-mains.

Come forth, oh ye children of glad-ness, come!
Where the violets open may be your home,
Ye of the rose-cheek and dew-bright eye,
And the bounding footstep, to meet me fly.
With the lyre and the wreath and the joyous lay,
Come forth in the sunshine, I may not stay.

—Felicia Hemans.

"The Angel of Death Spread His Wings On The Blast."

The New Explosive, Turpinite.

(The terrible new explosive the French army has tried at the battle of the Four Rivers, turpinite, is declared to be so deadly in its effect that all life is exterminated within a radius of 400 yards of one of the exploding shells. Regiments of Germans are reported to have been found dead in their trenches, their rifles still in their hands, not a mark on their bodies, but with the long line of corpses standing as though in life. Should its use become widespread, whole armies, indeed entire nations, would be com-pletely exterminated in the course of a few weeks. Truly, the Angel of Death which came down over night on Sennacherib's sleeping Assyrian army, besieging Jerusalem, and slew them in their tents! This reminds us of Byron's immortal poem.—Editor.)

The Destruction of Sennacherib.

BY LORD BYRON.

The Assyrian came down like a wolf on the fold,
And his cohorts were gleaming in purple and gold;
And the sheen of their spears was like stars on the sea,
When the blue wave rolls nightly on deep Galilee.

Like the leaves of the forest when summer is green,
That host with their banners at sunset were seen:
Like the leaves of the forest when autumn hath blown,
That host on the morrow lay wither'd and strown!

For the Angel of Death spread his wings on the blast,
And breathed on the face of the foe as he pass'd;
And the eyes of the sleepers wax'd deadly and chill,
And their hearts but once heaved, and forever grew still!

And there lay the steed with his nostril all wide,
But through it there roll'd not the breath of his pride;
And the foam of his gasping lay white on the turf,
And cold as the spray of the rock-beating surf.

And there lay the rider, distorted and pale,
With the dew on his brow, and the rust on his mail;
And the tents were all silent, the banners alone,
The lances uplifted, the trumpet unblown.

And the widows of Ashur are loud in their wail,
And the idols are broke in the temple of Baal;
And the might of the Gentile, unsmote by the sword,
Hath melted like snow in the glance of the Lord!

American Comment On the War

BEWITCHED WITH MILITARISM.
[Rochester Herald.]

Militarism has wrought havoc with German perception. And we fear very much that Germans are so bewitched at present that they are going to act like barbarians until their power to work mischief is crushed by the suc-cess of the armies of the Allies. When that has happened the true German spirit will, we predict, again assert it-self and be restored to its rightful place not only in Germany, but in Europe and the world.

ANTI-VANDALISTIC.
[Erie Dispatch.]

There is a movement on foot in Great Britain to restore the Louvain library immediately after the war. It is a fine thought, and as an indication that Ger-many also is not vandalistic and does not wish the destruction of the homes of science and art in the world, the co-operation of some Germans in the work after the war would be very in-spiring.

BARBARISM.
[New York Herald.]

Of course, it may be a sign of lack of "Kultur" on our part, but some way we Americans cannot help feeling that this business of German levies upon the helpless little cities and towns of Bel-gium smacks mightily of the days of Genghis Khan.

EXPLODING A FALLACY.
[Pittsburg Gazette-Times.]

One good result of the present war may be elimination of the "dead line at 50," which some shortsighted employers are said to have adopted. In Great Britain, at least, many of the alleged old fellows are responding in a manner that ought to make even Dr. Osler sit up and take notice.

A PORTENT.
[New York World.]

"When the British Parliament ad-journs with Irish Home-rulers, Scotch and Welsh Liberals and English Radi-cals embracing fine old crusted Tories, and even weeping in the excess of their emotion, the demonstration has a meaning which soon or late will be revealed on the battlefields of the continent."

WATCHFUL WAITING.
[Philadelphia Public Ledger.]

The situation in the North Sea im-poses exceedingly onerous conditions upon the British fleet, for the German vessels are under the shelter of their land fortifications and they possess every advantage of position and oppor-tunity for the successful sortie. If the German fleet could be drawn into the open the advantage would be with the British, but as long as the German ships keep out of range, the British trial of "watchful waiting" must be endured with such patience as the Brit-ish seamen can command.

MAKING A SOLDIER.
[New York Press.]

Kitchener's war school uses a twen-ty-six week course to prepare a man to be shot over. This causes im-patience among the patriots and at the same time cures it. Every young man that enlisted for the Spanish war ex-pected that he would be snapping at the foe as fast as a steamer could take him to Cuba, and unquoubtedly the same spirit prevails in England. But Kitchener knows the folly of sending untrained men into the field against such a machine as the Kaiser's. The English clerk, rushing to the colors, is getting at Aldershot a taste of the dis-cipline which made the Sirdar master of Egypt.

HANDS OFF TO THE VERY END.
[Buffalo Courier.]

The people of this country should protest against having their President or any United States governmental agency take part in any movement in-volving an agreement among European powers. Hands off to the very end should be our American policy. Any other policy would be a violation of the wise precepts of our great states-men from the days of Washington to the days of Wilson.

SOUND BRITISH POLICY.
[Detroit Free Press.]

The war has demonstrated to Great Britain that her plan for the handling of overseas possessions has been essen-tially sound, and that despite minor discontents she may despend even in time of considerable stress on the fun-damental loyalty of her dominions and dependencies, some of which seem to have awakened to the needs of the moment more quickly than the mother country itself.

The "Blond Beast's" Fury

[From London Leader.]

At frequent intervals all the even-ing the guns have been firing and I have heard the scream of the shells for the first time since Louvain. What is going on I do not know, for we of the people are not told of affairs military, but the winged death, I think, has been flying far towards Sempst and Chappelle au Bois, perhaps only finding the range, for there is no answer. We are here on the furthest out-point of the Belgian position.

At Chappelle au Bois, which more than once has been the scene of fighting, there is something to avenge which needs telling. There four civilians were killed with dum-dum bullets. An officer told me, and he himself and Red Cross doctors took photographs of two victims—children—whose heads and faces mangled beyond recognition by the horrible missiles against the use of which the Kaiser has protested.

The train on which I arrived here this afternoon was the first into Malines, and my fellow-passengers were, without exception, fugitives re-turning. I never saw such a motley throng.

The Silence Broken.

In twos and threes and singly the whole crowd emptied itself slowly into the station square, and there they stood in little knots and gaped. Except for the soldiers and a very few people who had arrived by road the town was empty. The streets, white and gaunt and bare, looked strange even to those to whom they were most familiar.

No on cared for a moment to step out of the square into the town until from among the few who had been waiting the arrival of the train a young woman rushed forward and embraced another, and, her children crying out greetings, that broke the silence and opened the way for hope in this homecoming. Yet everybody found it strange. I think, and few even after they had found their own houses intact could keep out of the streets, where there was much to see. Perhaps a neighbor's house had a shell hole in it so big that a man could creep through. That must be seen and discussed. Then there was the Church of Notre Dame, which was burned inside, but the walls of which still stood, and the Cathedral, riddled with shells, but proudly in-tact.

Its high belfry, one of the most lovely in the country, was hit. I think, five times and pierced twice, but the chimes ring out still, though the clock face is torn and twisted from its place. One shell I could see had smashed into the corner be-tween the giant buttresses, but the builders of the belfry had built well, and that shot, which on a weaker structure would have been fatal spent itself uselessly. The roof was pierced again and again, and the mullions of two windows have been broken into pieces, but the building is repairable. Not so a number of the houses and the half of one street.

Flooded Country.

Unlike Termonde, Louvain, Dinant, and other places, Malines has, how-ever, so far escaped the vandals' "retributionary" fire. None of it has been burned, but a village out-side was—so the soldiers tell me—completely erased by bombardment and fire.

Nor is it only fire and slaughter that have reaped their harvest of ruined homes. On the way here I passed a hundred farms and cot-tages, in the rooms of which the waters of the Scheldt, the Senne, and all the brooks and rivers of this country flow. Great patches, some-times miles across, are many inches deep in water, in which the children paddle, thinking it great fun, and the soldiers bathe; but years will not pay back to Belgium the cost of this great measure of defence.

RELIEF AT ONCE
CURE CERTAIN

Conclusive Evidence That Dr. Chase's Ointment Cures Itching Piles.

Mr. John G. McDonald, Pictou, N.S., writes: "I used Dr. Chase's Ointment for itching piles, and found that the first application gave relief. After using a few boxes of the ointment I was completely cured, and can recom-mend it highly to all sufferers from this disease. You have my permis-sion to use this letter for the benefit of others."

Mr. James M. Douglass, Superior Junction, Ont., writes: "For about six years I suffered from piles, and often could not work for two or three days at a time, so great was the suffering from pain and itching. Doctors treat-ed me in vain, and I tried many treat-ments before I came across Dr. Chase's Ointment. Two boxes of Dr. Chase's Ointment cured me, and for several months I have had no return of this annoying ailment."

There can be no doubt that Dr. Chase's Ointment is the most effective treatment obtainable for every form of piles. 60 cents a box, all dealers, or Edmanson, Bates & Co., Limited, To-ronto.

Open Every Saturday Night

CHAPMAN'S
Raincoats for Women, Misses and Children

Helps For Week-End Shopping

Unless you study out each item you will not know how great are the money-saving opportunities we offer you today.

Thanksgiving Day

Before the holiday many will want a new Coat, Suit or Dress. We invite you to visit our ready-to-wear department on the second floor and see the Thanksgiving specials in outer garments.
Coats, prices ..... $5.00 to $25.00
Suits, upwards to $30.00
Dresses, upwards from $4.95

Out-of-Town Customers

The refunding of railway fares by this store to visitors on special holiday occasions has met with much favor with our out-of-town customers. Thanksgiving visitors will have their round trip fares refunded on the same scale as usual.

THANKSGIVING SALE OF LINENS

A full list of prices was given in a previous advertisement, so we will just briefly repeat the bargains offered—don't miss them if you are in need of Tablecloths, Tabling, Table Napkins, Towels or Toweling.

Pure Linen Bleached Tabling, regular 75c yard. Sale price, per yard 69c
Full Bleached Table Damask, warranted pure linen. Regular $1.25. Sale price, per yard 98c
Very Fine $1.00 Tabling at, yard.... 89c
Tablecloths, 2x3 yards. Sale price, $3.50
Tablecloths, 2x2½ yds. Sale price, $2.00
Seconds in extra large size Tablecloths. Sale prices ..... $5.50 to $12.50
Old Bleach Huck Toweling, 23 inches wide, regular 50c. Sale price, per yard, 33c
Pure Linen Huck Guest Toweling. Sale prices per yard ..... 17c and 26c
Kitchen Toweling ..... 11 yards for $1
Pure Linen Table Napkins, $2.00, for, per dozen $1.69
Mercerized Table Napkins, per dozen $1.19

Shirts and Overalls
59c each
Saturday Bargain

Men's Work Shirts, made of heavy black drill, with white stripes and small dots. Strongly made Shirts for big men, two-ply shoulders, double-stitched seams, collar attached. Sizes 14½ to 16. Regular $1.00 Shirts. On sale Saturday 59c

Men's "Big B" Brand Overalls, the best brand on the market, made of extra quality black denim, with and without bib, some with braces. Waist measures, 34 to 42 in. Regular 85c and $1.00. On sale Saturday, per pair 59c

Saturday Underwear Specials

WOMEN'S VESTS AND DRAWERS, heavy fleece rib, long sleeve and high neck vests, with ankle length draw-ers to match. In grey or white. Saturday only, per garment 23c

WOMEN'S UNION VESTS, heavy ribbed, in white or grey These are extra large sizes for large women. Per garment 45c

LONG BLACK DRAWERS, heavy union rib, on sateen bands, ankle length. Saturday special, per garment 47c

CHILDREN'S PINAFORES, made of blue striped prints, all-over style. Ages 1 to 5 years. Saturday morning special, each 15c

Factory Cotton and Cambric

36-inch Extra Heavy Round Thread Factory Cotton, suit-able for sheets and pillow cases. Regular 14c per yard. Saturday, at 12½c yard or 9 yards for $1.00. — 9 yds for $1.00

Shilling quality Fall Bleached Cambric Finished Cotton, Wa-baso make, 35 in. wide, suitable for underwear. The biggest bargain offered in many months, 8½c per yard or 12 yards for $1.00. — 12 yds for $1.00

Cotton Challies 6½c
30-inch Cotton Chal-lies, in green, rose and grey floral patterns; nice for quilt cover-ings; 12½c value. On sale today and Satur-day at, per yard..6½c

Curtain Net 16c
5 pieces Heavy Lace Curtain Net, in bunga-low and Nottingham patterns; straight and scalloped edges; 40 in. wide. Regular 25c per yard. On sale today and Saturday, per yd. 16c

Sample Winter Coats $5.00

All the season's samples of Women's English Coats, made of heavy winter weight tweeds, worth much more. On sale today and Saturday at $5.00

HOUSE DRESSES—30 only Print and Gingham House Dresses, in light and dark col-ors, made in round neck and ¾-sleeve style. Size 34 only. Special bargain 73c

HANDKERCHIEFS — 35 dozen Women's Swiss Batiste and Dimity Handkerchiefs, with imitation Bohemian and Venetian lace edges. Worth up to 25c. On sale at 10c

CHAPMAN'S
239, 241, 243 Dundas Street

Flooded Country.

Unlike Termonde, Louvain, Dinant, and other places, Malines has, how-ever, so far escaped the vandals' "retributionary" fire. None of it has been burned, but a village out-side was—so the soldiers tell me—completely erased by bombardment and fire.

Nor is it only fire and slaughter that have reaped their harvest of ruined homes. On the way here I passed a hundred farms and cot-tages, in the rooms of which the waters of the Scheldt, the Senne, and all the brooks and rivers of this country flow. Great patches, some-times miles across, are many inches deep in water, in which the children paddle, thinking it great fun, and the soldiers bathe; but years will not pay back to Belgium the cost of this great measure of defence.

TURNING THE TABLES.
[Sydney Post.]

Mrs. Whitney Avnoo—"You take an awful long time to dress to go any-where. Doesn't your husband get an-gry waiting so long?"

Mrs. Park Street—"Why, no. You see, when he calls up to me to hurry I tell him to get his hat and cane and I will be right down."

Mrs. Whit.—"Well?"

Mrs. Park—"Oh, I've previously hid-den them, and when I go down and find them for him he has to apologize for keeping me waiting."

DISCRETION, ETC.
[New York Evening Sun.]

The barber to the right of me was hoching for the Kaiser,
The barber to the left of me was hack-ing for the Czar.
A gentleman from Greece was shearing off my fleece,
While very near a swart Italian stropped his scimetar.
And when presently discussion, polyglot and fervid,
On political conditions burst about my chair
I left the place unshaven—I hope I'm not a craven,
But I sort of like to wear a head be-neath my hair!

HIS CHOICE.
[Philadelphia Ledger.]

"What doctor do you prefer, allo-path or homeopath?"

"It makes no difference; all paths lead to the grave."

A GREAT MAN MISQUOTED.
[Ladies' Home Journal.]

"Feyther," said little Mickey, "wasn't it Patrick Hinry that said, 'Let us have peace?' "

"Never!" said old Mickey. 'Nobody be the' name of Patrick iver said any-thing loike thot."

THE SILK-HAT SOLDIER.

"British colonists resident in London volunteer; and not even silk hats are doffed before training begins."—New York Times.

I saw him in a picture, and I felt I'd like to cry—
He stood in line,
The man "for mine,"
A tall silk-hatted "guy";
Right on the call,
Silk hat and all,
He'd hurried to the cry—
For he loves England well enough for England to die.

I've seen King Harry's helmet in the Abbey hanging high
The one he wore
At Agincourt;
But braver to my eye
That city toff,
Too keen to doff
His stove-pipe—bless him—why?
For he loves England well enough for England to die.

And other fellows in that line had come there on the fly,
Their joys and toys,
Brave English boys,
For good and all put by:
O you brave best,
Teach all the rest
How pure the heart and high—
When one loves England well enough for England to die.

One threw his cricket-bat aside, one left the ink to dry;
All peace and play
He's put away,
And bid his love good-bye:
O mother mine!
O sweetheart mine!
No man of yours am I,
If I love not England well enough for England to die.

I guess it strikes a chill somewhere, the bravest won't deny,
All that you love
Away to shove,
And set your teeth to die;
But better dead,
When all is said,
Than lapped in peace to lie.
If we love not England well enough for England to die.

RICHARD LE GALLIENNE.

WORE LIKE IRON.
[Boston Transcript.]

Higgins—I say, these trousers begin to look rusty already, and I have'nt had them but about six months.

Tailor—That's all right. You know, I told you they'd wear like iron.

THAT WOULD INTEREST THEM.
[Seattle Post-Intelligencer.]

"I hardly know what sort of a speech to make before the audience of women voters," declared the portly statesman.

"Better arrange to illustrate a few new tango steps," suggested his adviser.

HEAVY MEAT EATERS HAVE SLOW KIDNEYS

Eat Less Meat If You Feel Backachy or Have Blad-der Trouble.

No man or woman who eats meat regularly can make a mistake by flushing the kidneys occasionally, says a well-known authority. Meat forms uric acid, which excites the Kidneys. They become overworked from the strain, get sluggish and fail to filter the water and poisons from the blood, then we get sick. Nearly all rheumatism, headaches, liver trouble, nervousness, dizziness, sleep-lessness and urinary disorders come from sluggish kidneys

The moment you feel a dull ache in the kidneys or your back hurts or if the urine is cloudy, offensive, full of sediment, irregular of passage or attended by a sensation of scalding, stop eating meat and get about four ounces of Jad Salts from any phar-mack; take a tablespoonful in a glass of water before breakfast and in a few days your kidneys will act fine. This famous salts is made from the acids of grapes and lemon juice, com-bined with lithia, and has been used for generations to flush and stimu-late the kidneys, also to neutralize the acids in urine so it no longer causes irritation, thus ending bladder weakness.

Jad Salts is inexpensive and can-not injure, makes a delightful effer-vescent lithia-water drink which everyone should take now and then to keep the kidneys clean and active and the blood pure, thereby avoiding serious kidney complications.

DAILY PAGE FOR ADVERTISER WOMAN READERS

Cynthia Grey's Mail-Box

[Correspondents are requested to make their inquiries as brief as possible, and to write on one side of the paper only. It is impossible to give replies within a stated time, as all letters have to be answered in turn. No letters can be answered privately.]

Matron's Little Scold.

Dear Miss Grey,—Many thanks for words of song and information concerning shrubs. In return, I take much pleasure in being able to send the words of "The Rose of Tralee," requested by one of your correspondents.

I enjoy the column very much, but if those young girls that want so much information about their "proportions," the way to wear their hair, etc., etc., would ask their mothers, sisters, or girl chums, who would surely have a better idea, it would leave the column more space for something more useful and interesting. There I have had my "scold."

"MATRON."

Ans.—Scold away, dear Matron. I assure you I should not feel one bit hurt if our young girl readers followed your advice, even to the desertion of the Mail-Box! At any rate, I am glad you enjoy the column, and hope you will long continue a reader, and also remain a contributor, as well, from time to time. Thanks for the song.

Christmas Cake Recipe.

Dear Miss Grey,—I am much interested in your column, and I would like to ask you a few questions, thanking you in advance.

1. Would you please give me a recipe for a Christmas cake?
2. I am 13, and weigh 105 pounds. Am I too heavy for my age?
3. What way would be nice to make a winter dress for me. From MARY.

Ans.—1. Two pounds raisins, seeded and cut in half; 2 pounds currants, 1 pound dates, stoned and chopped; 1 pound chopped almonds, 1 pound mixed peel, cut fine, 6 eggs, 1 pound butter, 3 cups brown sugar, coffee cup molasses, one-half cup lemon juice, one-half cup ground mixed spices, 8 cups flour, good teaspoon soda dissolved first in a little hot water, then stir into the molasses. Stir all together thoroughly, and bake in loaves in a moderate oven. This makes a large quantity, and, if desired, use half the ingredients.

2. No.

3. Watch the pattern department for ideas.

Birthday Party Hints.

Dear Miss Grey: 1. I am going to bother you once more. I am intending to hold a birthday gathering at the end of November for a number of girls and boys. Having them just for the evening, how soon should they arrive? Is 5:30 too late? Where would you serve the lunch, in the drawing-room or dining-room for about eighteen? Should the boys, as well as the girls be taken up to a bedroom to unwrap? What a dandy idea about that "stunt party," but would it do for boys, too?

2. I am enclosing some guessing games that are great. I hope they will help some of the readers of your paper.
3. Do you think we will have a spell of warm weather again soon?
4. Also, when does the Indian summer arrive?
5. Do you admire the French roll on some girls, and do you think it will stay in?
6. Could you tell me where I could get some little Japanese magic flowers? I have read about them, but do not know of any Japanese store. Could you tell me?

Hoping you can help me, I remain,

MISS ANGEL.

A.—1. Five-thirty would be very early. Do you not mean 8:30? This would be a more suitable hour, or you could ask them to come at eight if you wished.

Suit your own convenience as to where you serve lunch. If you are having light refreshments, such as sandwiches, cake and coffee, it might be just as well to serve them in the parlors. But if you are including more elaborate "eats" like cold meat, salad, or ices, it would be best to have tables set in the dining-room. Have the lights shaded with yellow crepe paper and use autumn leaves and chrysanthemums for decoration.

The boys may leave their wraps in the hall. Certainly, the "stunt party" is all the more fun in a mixed crowd.

2. As you will have noticed, I have found these very useful already. Thanks.

3. Tut-tut!

4. The general theory is that Indian summer follows "Squaw winter," and so far this year the "squaw" has not yet appeared.

5. Yes, on some. It will probably remain in style during the winter months.

6. Sorry, but I do not know.

Get a War Book.

Dear Miss Grey: I enjoy reading your questions and answers in this column, and will you please answer a few for me?

1. Did the Twenty-Sixth Regiment go to Valcartier, or have they gone to the front?
2. What is the cause of the war between Europe and Germany?
3. Can you give me a good recipe for salad dressing, without cream or oil in it?
4. When or what month should foliages, Christmas cactus and Jerusalem cherry be re-potted?
5. Will velvet or velour hats be worn the most this winter?
6. What will take a grease spot out of a navy blue dress—will chloroform?

A.—1. Quite a number of volunteers from the Twenty-Sixth Regiment went to Valcartier.

2. If you want to know all about the war, you cannot do better than to buy one of The Advertiser "War Books."

3. For a plain boiled dressing, this cannot be excelled: Beat one egg light, wet a tablespoon flour in a little cold milk and add more milk to make a good half-cupful; mix with the egg, adding a lump of butter, pepper and salt, half a teaspoon ground mustard, and a tablespoon sugar; place on a corner of the stove and beat in very slowly half a cup of vinegar. Beat constantly or the mixture may curdle. This dressing will keep one or two weeks if placed in a cool spot.

4. September is perhaps the best month, as the plants then have time to get well settled before winter. However, you can repot them now, the sooner the better.

5. I think the velvet will be the leading fabric.

6. Yes. Gasoline is also very effective.

Reply to Plump and Plain.

Ans.—So, you want me to be perfectly candid? Well, I think both of you are at fault. I am sorry you spoke quite so sharply to her about coming to your home, as it but added fuel to the fire. Judging by what you say, I think she is a dangerous woman to be very intimate with; she evidently does not try to control her tongue, and being afflicted with a suspicious mind, does not hesitate at criticizing even those nearest and dearest. One should really feel sorry for such a woman, as she must make both herself and others unhappy.

As to what your attitude should be, I should say, let her alone as much as possible; but when you meet, be kind to her. Never indulge in gossip about her to other people—your neighbors, for instance. They know her, and they know you; let them judge for themselves. Perhaps heretofore your thoughts and actions towards her have not been exactly calculated to win her friendship. Supposing you try a little kindness and love, for a change. It works wonders sometimes!

2. Regarding what flowers to get you had best consult a seedman. The bloomers are nasturtiums, asters, phlox, sweet peas, pansies, gladioli and salvia.

3. No, sow early in the spring.

4. The wire would be quite all right for the little grave. A good shrub is the bridal wreath. It is hardy, and looks most beautiful when in bloom. Spirea is another with white blossoms.

5. The name "Cynthia" was one of the several names given by the ancients to the goddess of the moon.

Delia's Dilemma.

Dear Miss Grey: In a recent issue of your paper, "Nota Bena" inquires" for a poem about a garden, and as I ran across this poem in a book I happened to be reading, I am sending it, hoping it may be "the" one:

"A garden is a lovesome thing, God wot!
Fringed pool,
Ferned grot.
The veriest school
Of peace, and yet the fool
Contends that God is not—
Not God! in gardens! when the eve is cool?
Nay, but I have a sign!
'Tis very sure God walks in mine."
—Words by Thos. Edward Brown.

Also, will you kindly answer the following:

1. I have been "keeping company" with two young men who are equally estimable. What is a sure way to prove which is "the one?"
2. I have a brown broadcloth suit, which I had made very plain, and which is in good condition, only it is not exactly "the thing" in style for now. How could I fix it up to make it look more up-to-the-minute?

I am yours, "DELIA."

Ans.—The verse is very probably the one "Nota Bene" was asking for, and I am so glad you sent it, Delia.

1. What a problem to bring to me! Could you not plan some sort of test after the method of Portia, in the Merchant of Venice? You remember, no doubt, the three caskets, and how Bassanio chose the leaden one, and won the fair Portia as his bride.

Seriously, Delia, if you don't know which one you like best, I think you may feel fairly certain that neither is "the" one. He, probably, is yet to come.

2. The coat may be hard to deal with. Could you brighten it up with collars, cuffs and a waist-coat of some fancy material? The skirt could be shortened several inches, forming a tunic, and a piece of new goods, in a plaid to match, used for the under part.

Advertiser Patterns

No. 1047—A Splendid Style for Early Fall—Ladies' Eton Jacket.

Practical, popular coat styles, such as are easily and readily developed, and form a serviceable adjunct to the new gown. The model here shown has its fronts lengthened by shaped extensions. The sleeve is cut in one with the coat body and is finished with a flare cuff. The deep neck-opening is finished with a rolled shawl collar. The pattern is cut in five sizes—34, 36, 38, 40 and 42 inches, bust measure. It requires 2¼ yards of 44-inch material for a 36-inch size.

A pattern of this illustration mailed to any address on receipt of 10 cents in silver or stamps.

PATTERN DEPARTMENT OF THE ADVERTISER.

Please send above-mentioned pattern, as per directions given below, to

Name .....

Town .....

Province .....

Age (if child's or misses' patterns).....

Measurement—Bust..... Waist.....

CAUTION.—Be careful to inclose the above illustration, and send size of pattern wanted. When the pattern is bust measure you need only mark 32, 34, or whatever it may be. When in waist measure, 22, 24, 26, or whatever it may be. If a skirt, give waist and length measure. When misses' or child's pattern, write only the figure representing the age. It is not necessary to write "inches" or "years." Patterns cannot reach you in less than one week from the date of order. The price of each pattern is 10 cents, in cash or in postage.

BROAD, LOOSE BELT FEATURE OF NEW MODELS

Although built on severely plain lines, this Paris model for an autumn street coat has a great deal of distinction. The straight lined coat is girdled with a broad belt which is a feature of many of the fall models.

The costume is developed in black broadcloth, trimmed with skunk fur, which is very popular just now.

Local Items

UNION MOTHERS' CLUB.

At a recent meeting of the Union Mothers' Club the following program for discussion was arranged for the ensuing year:

Topics.

"Mother Craft: What Does it Mean?"
"Domesticity as an Ideal in a Girl's Education."
"Parental Delinquency."
"Our Homes in Relation to the Public Library."

The following debate was arranged to take place during the season: "That in the Young Child's Training for Life, Play Is a Greater Educational Factor Than Work, and Is a Help Rather Than a Hindrance in Study."

PATRIOTIC LECTURE.

The Women's Canadian Club, joining with the women of London, have been given the privilege of using the Grand Opera House, and every thing connected with it, for their patriotic lecture to be given in aid of the Belgian refugees by Mr. Frank Yeigh, of Toronto, on October 28. Mr. Yeigh will speak on the war and present conditions in Belgium. The lecture will be interspersed with a number of patriotic songs. Everything being gratis, the entire box office receipts together with any contributions will go direct to this fund to aid the Belgians.

The Women's Canadian Club are also in communication with Toronto, hoping to obtain Madame Vender Valde, who will speak on the subject of the Belgian refugees. This lady has come direct from Belgium, and her message will be a direct one from the war zone. It is hoped to have her speak on the same evening.

OLD SONGS AND POEMS

THE ROSE OF TRALEE.

The pale moon was rising above the green mountain,
The sun was declining beneath the blue sea,
When I strayed with my love to the pure crystal fountain
That stands in the beautiful vale of Tralee.

She was lovely and fair as the rose of the summer,
Yet 'twas not her beauty alone that won me;
Oh, no, 'twas the truth in her eyes ever dawning
That made me love Mary, the rose of Tralee

The cool shades of evening their mantles were spreading
And Mary, all smiling, was listening to me;
The moon thro' the valley her pale rays were shedding,
When I won the heart of the rose of Tralee.

Tho' lovely and fair as the rose of the summer,
Yet 'twas not her beauty alone that won me;
Oh, no, 'twas the truth in her eyes ever dawning
That made me love Mary, the rose of Tralee.

APPLE RECIPES YOU WILL LIKE

APPLE SANDWICHES.

Mince fine or grate highly seasoned apples and mix with French dressing made with lemon juice instead of vinegar. Spread on bread and before putting the slices together sprinkle the apple with chopped walnut meats. Another tasty sandwich is made of brown bread spread with cream cheese with a layer of scraped apple mixed with French dressing as a filling.

APPLE GEMS.

Pare and core tart apples, cook with a very little water until soft enough to mash. To one cupful of hot apple pulp add one tablespoonful butter and let cool. Mix together one tablespoonful sugar, two cups flour, two teaspoonfuls baking powder, a little salt and one-third teaspoonful ground cinnamon. Add the apple sauce, one beaten egg and milk enough to make a soft batter. Fill hot buttered gem pans about two-thirds full and bake a half-hour.

APPLE PANCAKES.

Add chopped apples to any good pancake batter. Bake on a hot griddle and serve with butter and sugar or with maple syrup. A delicious supper or luncheon dish.

DRIED APPLE CAKE.

Soak two cups of dried or evaporated apples in cold water overnight. Chop them, add two cupfuls of molasses and stew for one hour. When cold, add one cup of shortening, three well-beaten eggs, one cup of currants, one cup of seedless raisins, one teaspoonful cinnamon, half teaspoonful cloves, half nutmeg (grated), and three cups of flour into which has been sifted one heaping teaspoonful of soda. Add sufficient sour milk to make the batter of the right consistency. Bake in deep tins in a moderate oven from two to four hours.

HOUSECLEANING ECONOMY.

Don't take up the dining-room carpet this fall—save your household expenses by sponging it as it lies on the floor.

Often where there is a family of children the carpet in the dining-room around the table shows little grease spots. These may be quickly disposed of by rubbing well with one part salt to four parts alcohol.

A SPLENDID STORY OF WESTERN LIFE

LAHOMA

By JOHN BRECKENRIDGE ELLIS
THE AUTHOR OF FRAN

Copyright, The Bobbs-Merrill Company.

CHAPTER IX.
A Young Man's Fancy.

One evening in May, a tall, lithe figure crept along the southern base of the mountain range, following its curves with cautious feet, as if fearful of discovery. He was a young man of twenty-one or two, bronzed, free of movement, agile of step. His face was firm, handsome and open, although at present a wish to escape observation caused the hazel eyes to dart here and there restlessly, while the mouth tightened in an aspect of sternness. This air of wild resolution was heightened by the cowboy's ordinary garments, and the cowboy's indispensable belt well-stocked with weapons.

On reaching the spur that formed the western jaw of the horseshoe, he crept on hands and knees, but satisfied by searching glances that the inner expanse was deserted, he half rose and stole shadow-like along the granite wall, until he had reached the hill-island that concealed the cove. Again falling on hands and knees, he drew himself slowly up among the huge flat rocks that covered the hill in all directions. In a brief time he had traversed it, and a view of the cove was suddenly unrolled below. A few yards from Brick Willock's dugout now stood a neat log cabin, and not far from the door of this cabin was a girl of about fifteen, seated on the grass.

She had been reading, but her book had slipped to her feet. With hands clasped about her knee, and head tilted back, she was watching the lazy white clouds that stretched like wisps of scattered cotton across the blue field of the sky. At first the young man was startled by the impression that she had discovered his presence and was scrutinizing his position, but a second glance reassured him, and he stretched himself where a block of granite, and below it a cedar tree, effectually protected him from discovery. Thus hidden, he stared at the girl unblinkingly.

He was like a thirsty traveller drinking at a cool well unexpectedly discovered in a desert country. For two years he had led the life of the cowboy, exiled from his kind, going with the boys from Lower Texas to Kansas along the Chisholm Trail, overseeing great herds of cattle, caring for them day and night, scarcely ever under a roof, even that of a dugout. Through rain and storm, the ground had been his bed, and many a blistering summer day a pony captured wild from the plains, and broken to stand like a dog, had been his only shade. During these two years of hard life, reckless companions and exacting duties, he had easily slipped into the grooves of speech and thought common to his fellows. Only his face, his unconscious movements and accents, distinguished him from the other boys of "Old Man Walker," the boss of the "G-Bar Outfit." On no other condition but that of apparent assimilation could he have retained his place with Walker's ranchmen; and in his efforts to remove as quickly as possible the reproach of tenderfoot, it was not his fault that he had retained the features of a different world, or that a certain air, not that of the desert, was always breaking through the crust under which he would have kept his real self out of sight. He himself was the least conscious that this was so.

For two years he had seen no one like the girl of the cove, none—though he had seen women and girls of the settlements often enough—who even suggested her kind. Her dress, indeed, was plain enough, and obviously chosen in cheerful ignorance of forms and conventions, though the color, a delicate pink, was all he could have wished. After all, the clothes revealed nothing except absence from city shops and city standards.

That was wonderful hair, its brown tresses gleaming though untouched by the sun, as if in it were enmeshed innumerable particles of light. It seemed to glow from its very fineness, its silkiness—the kind of hair one is prompted to touch, to feel if it is really that way! The face was more wonderful, because it told many things that cannot be expressed in mere hair-language. There was the seal of innocence on the lips, the proof of fearlessness in the eyes, the touch of thought on the brow, the sign of purpose about the resolute little chin. The slender brown hands spoke of life in the open hair, and the glow of the cheeks told of burning suns. Her form, her attitude, spoke not only of instinctive grace, but of a certain wildness in admirable harmony with the surrounding scene. Somehow, the ruggedness of the mountains and the desolate solitudes of the plains were reflected from her face.

The young man gazed as if his thirst would never be appeased. The flavor of nights about the camp-fire and other nights spent in driving sleet, also days when the first flowers come and the wide beds of the desert rivers are swollen with brimming floods; the cruel exposure of winter, the thrilling balminess of early spring—all spoke to him again from that motionless figure. He recalled companions of his boyhood and youth, but they were not akin to this child of the desert mountains. Still more alien were those of the saloon stations, the haunts at the outskirts of civilization. It seemed to him that in this young girl, who had the look and poise of a woman, he had found what hitherto he had vainly sought in the wilderness—the beauty and the charm of it, refined and separated from its sordidness and its uncouthness—in a word, from all that was base and ugly. It was for this that he had left his home in the East. Here was typified that loveliness of the unbroken wilderness without its profanity, its drunkenness, its obscenity its terrible hardships.

At last he tore himself away, retraced his steps as cautiously as he had come, and flung himself upon the pony left waiting at a sheltered nook far from the cove. As he sped over the plains toward the distant herd, it came to him suddenly in a way not before experienced, that it was May, that the air was balmy and fragrant, and that the land, softly lighted in the clear twilight was singularly beautiful. He seemed breathing the roses back home—which recalled another face, but not for long. The last time he had seen that eastern face, the dew had lain on the early morning roses—how could a face so different make him think of them? But imagination is sometimes a bold robber, and now it did not hesitate to steal those memories of sweet scents to encloud the picture of the mountain-girl.

The G-Bar headquarters was on the western bank of what was then known as Red River, but was really the North Fork of Red River. "Old Man Walker," who was scarcely past middle age, had built his corral on the margin of the plain which extended to that point in an unbroken level from a great distance, and which, having reached that point, dropped without warning, a sheer precipice, to an extensive lake. The lake was fed by springs issuing from the bluffs; not far beyond it and not much lower, was the bed of the river, wide, very red and almost dry. Beyond the river rose the bold hills of the Kiowa country, a white line chiselled across the face of each, as if Time had entertained some thought of their destruction, but finding each a huge block of living rock, had passed on to torture and shift and alter the bed of the river.

The young man reached the corral after a ride of twelve or thirteen miles, most of the distance through a country of difficult sand. He galloped up to the rude inclosure, surrounded by a cloud of dust, through which his keen grey eyes discovered Mizzoo on the eve of leaving camp. Mizzoo was one of the men whose duty it was to ride the line all night—the line that the young man had guarded all day—to keep Walker's cattle from drifting.

"Come on, Mizz," called the young man, as the other swung upon his broncho, "I'm going back with you."

The lean, leather-skinned, sandy-moustached cattleman uttered words not meet for print, but expressive of hearty pleasure. "Ain't you had enough of it, Bill?" he added. "I'd think you'd want to lay up for tomorrow's work."

"Oh, I ain't sleepy," the young man declared, as they rode away side by side. "I couldn't close an eye tonight—and I want to talk."

The cattleman chuckled enjoyingly. It was lonely and monotonous work, riding back and forth through the darkness, keeping a sharp lookout for wolves or Indians, driving straggling cattle back to the herd, in brief, doing picket duty of the plains.

Mizzoo was so called from his habit of attributing his most emphatic aphorisms to "his aunt, Miss Sue of Missouri"—a lady held by his companions to be a purely fictitious character, a convenient "Mrs. Harris," to give weight to sayings worn smooth from centuries of use.

(To Be Continued.)

Constipation is Cured by HOOD'S PILLS 25c.

Red Cross Column

The thanks of the Red Cross Society are due to Mr. C. R. Somerville, for 30 cholera bands; Mrs. Geddin, Chelsea Green, for 25 pillowslips; Mrs. Ingram, for one pair crutches; Miss Bray's class in domestic science, for eight face cloths; Hope Sunday School, per Mrs. Yake, $15; Mrs. Coffey, $5; Women of Gladstone Methodist Church, $15.

The thanks of the Home Relief League are due to the Fraser Hat and Cap Company for a large gift of boys' caps.

LADIES' AND MISSES' WINTER COATS AT $10.00

140 Dundas Street

Ladies' Fall and Winter Weight Underwear

We are better supplied this season to supply your knitted underwear wants than ever before at absolutely no advance over last year's prices and in many cases at a reduction.

The following items are a new line with us, being a full range of a high-class American manufacturer.

LADIES' WHITE VESTS.—medium weights for fall and winter wear, low neck, elbow sleeves, also high neck and long sleeves. Sizes 36 and 38, at, per garment.....75¢

Ankle length drawers to match above at, pair, ... 75¢

Extra size vests, in same quality, at, per garment..... $1.00

MEDIUM WEIGHT COMBINATIONS.—Flat lock seams, fits the form like a glove, high neck, elbow sleeves, also high neck, long sleeves, ankle length, at, suit $1.50

Extra size, at, suit $1.75

WHITE WOOL VESTS.—Full fashioned, flat lock seams, high neck, short sleeves, also high neck, long sleeves, low neck, elbow sleeves. Sizes 36 and 38, at, each....$1.25

Extra sizes 42 and 44 at $1.50

Drawers to match above at, pair ....$1.25 and $1.50

LADIES' WHITE WOOL COMBINATIONS — High neck, long sleeves, also low neck, elbow sleeves, flat lock seams at ..... $2.00 suit.

Large sizes ..... $2.50 suit.

LADIES' SILK AND WOOL VESTS.—high neck, long sleeves, also low neck, elbow sleeves and sleeveless, flat lock seams at, each $1.50

Silk and wool tights to match above at ....$1.50 pair.

LADIES' SILK AND WOOL COMBINATIONS.—Perfect fitting, flat lock seams, low neck and elbow sleeves at ..... $2.75 suit

Sizes 42 and 44 at $3.25 suit.

LADIES' SILK AND WOOL COMBINATIONS. — Low neck, elbow sleeves, ankle length, also high neck and long sleeves. This is one of the finest garments made. Sizes 36 to 38 ..... $4.00 suit.

Out sizes ..... $5.00 suit.

150 Dundas Street

A Splendid Range of Ladies' and Misses' Sizes in Fall and Winter Coats, for Saturday Selling, at $10.00 each

We have about 30 coats in a dozen different styles and materials, all are well designed and exceptionally well tailored. Amongst these is a balmacaan style, made in a good quality, close curl cloth, in black, taupe and copen. See these special values Saturday at $10.00

Other Coat Styles at $11 to $15

We have a number of very good selling styles in all sizes, at the popular prices of ..... $11, $12.50, $13.50 and $15.

Long Tunic Serge Skirts, $3.00

In three styles in a good quality hard finished English serge, all sizes in stock. Very special value at, each $3.00

Tweed Dress Skirts, $1.50

About 20 only odd lines of ladies' and misses' sizes in tweed skirts. To clear ..... $1.50 each.

Two Waist Specials

Wash Silk

Sixteen only Japan silk waists, elbow sleeves, organdie collar and cuffs, in plain white and white with hair line stripe. Sizes 34 to 44. Have been selling at $2.00 Saturday to clear ..... $1.65 each.

Linon Tailored

Embroidered front, linon tailored waists. French collar and cuffs, buttoning in front with large pearl buttons. White only. Sizes 34, 36, 38 and 40. Saturday at.. .... 75¢ each.

140 Dundas Street

New Linens

Just received fifteen dozen fancy linens to sell at 25c each. This lot includes a large variety of dainty pieces, embroidered dresser and sideboard scarfs, pillow cases, stand covers, tea cloths and shams, also lace edge stand covers. All to clear at, each ....25¢

25 dozen fancy linen pieces to sell at 50c each. Including dresser and sideboard scarfs, shams and tea cloths in drawn work and lace edged effects. A large variety of different styles. All at 50¢ each.

Marseilles Spreads

Just received new designs in scalloped Marseilles spreads, cut corners, very pretty patterns, mostly with oval centres. Exceptionally good value at $3.75 and $4 each.

Gloves

140 DUNDAS STREET.

Extra fine quality French kid gloves, made from fine selected light weight skins, elastic and pliable. Three rows of Paris points embroidery on backs. Two clasps, in black, white, tan, brown, mode, navy, grey and oxblood. All sizes. Guaranteed. At . ...$1.00 pair.

A special, white only, sixteen-button length kid glove, well made in every detail. All sizes. At .... $1.50.

A stylish glove, made of beautiful soft natural chamois skins. These gloves may be washed like any fabric glove. One clasp. Colors natural and white. All sizes. At $1.00

150 Dundas St.

Velvet, Plush and Felt Hat Shapes

About 50 hat shapes, black, navy, brown, tan, copen and other shades in velvet, plush and felt hat shapes. To clear

Saturday $1.98 each

See These in the Window.

140 Dundas St.

Dress Goods 50c Yard

40-inch all-wool serge, in a full range of colors and black, with a fine, bright finish. Special value at ....50¢ yard.

40-inch all wool diagonals, in a full range of colors. Splendid weight. At ..... 50¢ yard.

48 - inch tweeds, in brown, tan and green mixtures. A good medium weight. At 50¢ yard.

140 Dundas St.

NEW COLLARS WITH VEST EFFECT

We have just received another new shipment of the new collars.

Boned Gladstone collar, with attached vestee, cleverly designed from beautiful fine lace, trimmed with dainty bow or button, 75¢, $1, $1.25

Stylish New Vestee with high lily collar; made from a fine sheer quality of white lawn, in three different styles, at each ..... 50¢

140 Dundas St.

Collar and Cuff Sets

Sheer muslin collar and cuff sets; very chic and greatly in demand. Collar is made with Gladstone flare and cuffs are deep-band style. Per set...50¢, 85¢, $1.25

SEPARATE COLLARS.

Smart and new; Gladstone style collars; very sheer and daintily embroidered; finished with Venice lace, in thread pattern in white or cream, at 35¢, 50¢

ALWAYS THE BEST OF EVERYTHING FOR THE LEAST MONEY.

GRAY'S LIMITED. TWO STORES.

Ready-to-Wear and Millinery at 150 Dundas Street All Other Departments at 140 Dundas Street

GRAY'S LIMITED. TWO STORES.

VEGETABLES TO CONSUMER DIRECT

OBSERVE OUR PRICES

SPECIAL.

Cauliflowers, snow white, 10c, 15c
Spinach, choice, peck 15c
Tomatoes, selected, 12-lb bkt., 30c
Tomatoes, selected, lb.....5c
Spanish Onions, lb.....5c
Sweet Potatoes, lb.....5c

Lettuce, head, each 8c
Lettuce (leaf), Endive & Celery 5c
Celery, hearts, 6 in bunch 10c
Parsley, Watercress, Radish 5c
Hubbard and Essex Squash 15c
Citrons and Eggplants, each .. 10c
Vegetable Marrows ....5c and 10c
Cabbage, white, red, lge 7c, med 4c
Horseradish, lb 15c
Green Tomatoes, bush.....40c
Green Tomatoes, peck 15c
"S. S." Pickling Onions, qt.....15c
Yellow Pickling Onions, 2 qts. 15c
Potatoes, peck 20c
Table Beets and Carrots, peck 15c
Onions, peck 25c

MAIN & COLLYER

Telephone 2831. P. O. Box 275.

Orders received 7 a.m. to noon delivered same afternoon. Noon to 6 p.m. following morning. Minimum, 25c.

Ladies' Kid Gloves

in black, white and tan; soft pliable skins; two dome fasteners. A regular $1.00 line, selling now at 77c pair.

ARTHURS

London East v Phone 3213.

Mums for Thanksgiving

WHITE, PINK OR YELLOW.

ED. WEST FLORAL CO.

PHONE 2187. 249 DUNDAS STREET.

zxv

Ask for it.

For years and years this brand has been famous for superior purity, flavor and whiteness.

Century Salt

"The Salt of the Century"

Your grocer can supply you and it's really worth getting.

DOMINION SALT CO. LTD. Sarnia.

4

INGENIOUS BOY.

"No, Willie, dear," said mamma, "no more cakes tonight. Don't you know you cannot sleep on a full stomach?"

"Well," replied Willie, "I can sleep on my back."

WILL THEY BE ABLE TO KEEP UP THEIR GREAT WORK IN WORLD SERIES?

STARS OF THE BOSTON BRAVES

FROM LEFT TO RIGHT: STALLINGS, RUDOLPH, JAMES, TYLER, GOWDY, EVERS, MARANVILLE, SMITH, SCHMIDT, CONNOLLY, MANN, MORAN.

LOCAL CLUB KNOWS NOTHING ABOUT LOUIS BEING DRAFTED

No Word Received by London Directors That Bierbauer and Four Other Canadian Leaguers Have Been Drafted by Faster Leagues.

The London Canadian League directors have heard nothing official as to the report that Louis Bierbauer, the London first baseman, has been drafted, together with four other Canadian League players. President Stevely stated that as far as he knew Bierbauer had not been drafted. However, owing to the secrecy with which the drafts have been made this year, it was not improbable that the players had been drafted without any of the clubs being notified. Bierbauer had been strongly recommended to the Milwaukee club, of the American Association, by Scout Eddie Herr, of St. Louis, who was in London in August. Herr had also been in communication with Louis recently, but so far as the London club knew, nothing had been mentioned about him being drafted.

Four Other Players Mentioned.

The other players to be drafted with Bierbauer are: Trout, of Toronto; Mitchell, of Ottawa; Baldwin, of Hamilton, and Kelly, of Peterboro. Trout belongs to the Toronto International League club and it is also rumored that Mitchell is going to Toronto next season. So far no announcement has been made as to the name of the club drafting these players. However, the impression is that the Toronto International League club is the club that has drafted them. The Toronto club every year drafts a number of players from the Canadian League and it is believed that these the the men it has picked out this season. It is likely some definite announcement will be made in a few days.

"RUBE" OLDRING CHARGED WITH WIFE DESERTION

Athletic's Star Outfielder Arrained in Court On Non-Support Charge.

Philadelphia, Pa., Oct. 8.—"Rube" Oldring, the Athletics' veteran outfielder, who is expected to play an important part in the world's series, was arraigned before Magistrate Stevenson today and held in bail for court on charges of desertion and non-support preferred by his wife, Mrs. Helen I. Oldring. All concerned in the case were extremely reticent when asked about the matter tonight. Oldring's engagement to a Bridgeton, N. J., girl was announced a few days ago.

NEW RECORD MADE IN SILO FILLING RACE

[Special to The Advertiser.]

WYOMING, Oct. 8.—An event of considerable local interest was the recent silo filling contest on the farms of Messrs. James Ramsay and Alex Wark, which are located directly opposite on second line east. John Alexander was engaged to fill Wark's silo, which measures 14 feet by 40 feet, while Claypole and Garside operated the filling of the two silos on Ramsay's farm, measuring 12 feet by 30 feet each.

Despite the hindrance that a second setting occasioned and the fact that the rival gang had some hours of a start, an easy victory was won by Claypole and Garside, who finished by a couple of hours, filling the Ramsay silos in one day and a quarter. This is a record run for this locality.

Mrs. Charles Luckins entered Petrolea Hospital yesterday to have an operation performed on her arm that was injured many weeks ago by a rifle shot.

A message received yesterday by relatives in town recorded the death in Winnipeg of Dr. J. Bell, a resident for some years of that city. Heart failure was the cause of demise. Mrs. Bell, the widow of deceased, has many friends in Wyoming. Mrs. W. J. Travis and Mrs. Ella Anderson being sisters, and J. E. and Archie Anderson brothers.

TOM L. HAYGARTH SAYS:

"Because Semi-Ready Clothes are making such a big hit this season there's no reason for thinking there's anything rahdah about them—quite the contrary.

"Our young men's suits assert themselves, not through freakish styles, nor outlandish patterns, but through their appeal to men of fine taste.

"Extremely smart but nothing extreme.

"Exclusive patterns — fine quality British fabrics.

"Label in the pocket—$15 to $40.

The Semi-Ready Store.
182 Dundas Street.

ON THE SPORT TRAIL

By Bert Perry.

WHERE THE NUTS ARE.

When we were but a sprightly youth.
We to the woods would go,
And seek the silent places where
The chestnut bushes grow.
We'd gather in the chestnut's till
We'd pecks and pecks galore,
And also find some walnuts, and
Some filberts by the score.

But now if we should feel the call
To go on nutting bees,
We would not seek the wooded dell,
Or climb the hick'ry trees.
We'd take a trip to Philly, where
The nutting must be fine,
For they're waiting by the thousands
In a long, unbroken line.

Thousands of Philadelphia fans lined up and waited all night to buy world series tickets, and yet they keep Harry Knut Thaw up in Mattewan.

You may be deeply interested in the world series, but you wouldn't be if you were living in Antwerp just at present.

George Stallings threatens to punch Connie Mack on the nose, but we venture to say that Mr. Stallings cannot create as much havoc as Mr. Baker, who is noted for the way he punches the ball on the nose.

The weatherman predicts rain for the world series, leading us to suspect that the weatherman is not a baseball fan.

MORE GREAT STICKERS.

French Bayonets.
The Connie Macks.
Liquid glue.
Billposters.
And the kind of gum that Lizzie chews.

EAST LAMBTON TEACHERS CONVENTION AT PETROLEA

[Special to The Advertiser.]

PETROLEA, Oct. 8.—East Lambton teachers convention met here today with 110 teachers present. President R. Carbert, of Alvinston, occupied the chair. Papers on supplemental reading were given by Miss Augustine Arkona, Miss Mains Watford; a paper on writing, by H. Walker Florence.

A. Stevenson, B.A., of the London Normal School, spoke in the afternoon on "grammar," saying that the purpose of this subject was to discipline the brain, and teach accuracy. He said that many teachers failed to grasp this point, and thus led pupils astray. Miss L. Cameron Watford rendered a solo in a very pleasing style. Delegates to O. E. A. gave report of that meeting.

The evening session was held in the Opera house and patriotic choruses were rendered by the school children. A reading, given by Miss Johnston, Oil Springs, and a vocal solo by Mr. H. MacDougall were greatly appreciated.

BAD FEELING BETWEEN THESE TWO NOW

CONNIE MACK.

GEORGE STALLINGS.

The two managers of the contending world's championship teams who, on the eve of the series, had a row over the telephone, during which hot words were passed, and Stallings threatened to punch Mack's nose when next they met.

RUDOLPH AND BENDER LIKELY SELECTIONS FOR TODAY'S GAME

Both Managers Silent Up To Time Game Is Called, But the Opinion Is That These Men Will Pitch—Very Little Betting On Series.

Philadelphia, Oct. 9.—Weather conditions this morning were favorable for the opening game between the Boston Nationals and the Philadelphia Americans for the baseball championship of the world. The day was partly cloudy, with occasional bursts of sunshine. The temperature was just right for baseball.

Philadelphia, Oct. 9.—Baseball held the centre of the stage in Philadelphia today, when, weather permitting, the Philadelphia Athletics, present world's champions, and winners of the 1914 American League pennant, will meet the Boston Braves, who finished the National League race, in the first game to decide the 1914 championship of the world at Shibe Park. The contest was scheduled to start at 2 o'clock this afternoon.

While the official weather forecaster promised showers for the afternoon, the early morning hours were clear, and the thousands of fans fortunate enough to secure the tickets of admittance to the games were hopeful that his prediction would prove erroneous or at least that the rain would hold off until after the initial struggle.

Telephone Battle Forgotten.

The telephone battle between Connie Mack and George Stallings, the Boston manager, over the use of Shibe Park for practice, and other warlike incidents which intensified the interest of the baseball world yesterday, apparently were forgotten in the enthusiasm that held the followers of the game as the hour for staging the contest approached.

The pitching selections of the opposing managers seemed to be the absorbing topic of the fans. Neither Mack nor Stallings had intimated who would be his choice, but the general opinion was that Bender, the veteran Athletic Indian twirler, and hero of several world's series, and Rudolph, one of the Boston stars, would be on the mound for their respective teams.

McInnis and Deal in Shape.

Both teams had their final practice yesterday, and all the players were said to be in the best of condition. Charley Deal, who will play third base for Boston in place of Smith, who has a broken ankle, was put through a long drill in batting and fielding stunts. "Stuffy" McInnis, who had been nursing a bruised hand for more than a week, was out with his team mates and handled both the bat and ball as though he had never been injured. There was no doubt, Manager Mack said, that he would be in the game today.

There was no lack of confidence on either side as to the ultimate result of the series. "We will win sure," declared Stallings. "My team is as good as the Athletics any way you look at it, and we are going to hand a lot of people a big surprise." Manager Mack was as reticent as usual. All he would say was: "We'll be in there to win, and I hope we will have good weather for the series." The Athletic players, however, were more outspoken, and all of them felt sure of victory.

Baseball enthusiasts from all sections of the country are in the city, anxious to see the opening contest. A large crowd stood around the bleacher entrance all night, patiently awaiting an opportunity to pass through the turnstiles when the gates opened at 10 o'clock.

Very Little Betting.

There was very little betting, which is accounted for by the long odds asked by those willing to take the Boston end. What few wagers were laid were placed with the Athletics favorites at 2 to 1 and 8 to 5. The largest bet heard of so far was one of $500 placed at the larger odds.

The probable batting order for today's game follows:

Athletics—Murphy, r. f.; Oldring, l. f.; Collins, 2 b.; Baker, 3 b.; McInnis, 1 b.; Strunk, c. f.; Barry, s. s.; Schang, c.; Bender, p.

Boston—Moran, r. f.; Evers, 2 b.; Connolly, l. f.; Whitted, c. f.; Schmidt, 1 b.; Deal, 3 b.; Maranville, s. s.; Gowdy, c.; Rudolph, p.

Umpires—Dineen behind the bat, Byron on bases, Klem and Hildebrand on left and right field foul lines respectively.

ETAWAH BREAKS HIS OWN WORLD'S RECORD

Also Lowers Transylvania Stake Mark Three Times.

DRIVEN BY "POP" GEERS

William Failed to Beat His Four-Year-Old World's Record.

LEXINGTON, Ky., Oct. 8.—The 25th renewal of the Transylvania Stake was today won by Etawah, driven by "Pop" Geers and owned by F. G. Jones.

The record for the stake of 2:04¼ made by Penisa Maid, in 1909, was beaten in each heat, reducing Etawah's own world's record for a three-heat race made last week at Columbus. Omar and Star Winter were the contenders.

William failed to beat his four-year-old world's record of 2:00.

Summary:

2:17 Trot, 3 in 5, Purse $1,000.

Hazel Laing, ch.m., by John A. McKerran (Andrews)	1	2	2	1	1
Mirthful, b.m. (Murphy)	8	1	1	3	3
Peter Pearl, br. c. (Nuckois)	11	4	4	2	2
Silver Bell, g.m. (McDonald)	2	6	5	4	a
Signal Boy, b.g. (Wright)	4	3	3	b	
Alice Arion, g.m. (McQuaig)	3	8	6	c	
Hollyrood Ben, b. c. (Dodge)	6	5	8	c	
Hugh Miller, blk.c. (Little)	5	7	7c		
Tobedah, br.m. (Brawley)	7	9	9	c	
Gleniora, b.m. (Garrison)	9	10	10	c	
Lottie Simmons, b. m. (Todd)	10	a			

Time—2:08¼; 2:06¾; 2:08¼; 2:09¾; 2:10¼.

2:09 Pace, 3 in 5, Value $1,000.

R. H. Brett, b.g., by Naponee (Grady)	1	1
King Couchman, br.g. (Stokes)	2	3
Del Rey, b.h. (Cox)	4	2
Harry the Ghost, g.g. (Hedrick)	3	4

Time—2:05½; 2:03½.

Kentucky Futurity for Three-Year-Old Pacers, 3 in 5, Value $1,000.

Anna Bradford, blk.f., by Todd Mack (Murphy)	1	1	1
Bud Elliot, b.c. (Geers)	2	3	2
Sweetie F., blk.f. (Darnaby)	3	2	3

Time—2:09; 2:07¾; 2:08½.

Transylvania Stakes for 2:08 Trotters, 3 in 5, Value $5,000.

Etawah, b.c., by Al Stanley (Geers)	1	1	1
Omar, b.g. (Floyd)	4	2	2
Star Winter, b.g. (McDonald)	2	3	3
May Mac, b.m. (De Ryder)	3	4	4
Peter McCormick, br.h. (Andrews)	a		

Time—2:03½; 2:03½; 2:03¾.

2:20 Pace, 3 in 5, Value $1,000.

Baron Marque, ch.c., by Sir Marque (Murphy)	1	1	1
Vera, ch.m. (Pittman)	6	2	2
Billy Law, blk.g. (Woods)	4	3	5
Tuah Worth, blk.m. (Benyon)	8	4	3
Madam Mack, blk.m. (De Ryder)	5	5	4
Javelin, b.g. (Jones)	3	6	c
Lucille Brooks, b.m. (Little)	7	7	a
Jessie J., g.m. (Hedrick)	2	a	

Time—2:08¾; 2:09¾; 2:09¾.

Exhibition Trotting Under Saddle.

Uhlan (Mr. Billings). Time—:13½.

a—Distant. b—Run out. c—Drawn.

Notice To Summer Pastimers

Owing to some misunderstanding regarding the postage required on

Summer Pastime Answers

a number of replies were held up for postage and sent to the dead letter office.

In order to allow all who have answered the Rebus Pictures to get their answers in we will accept these replies that were returned from the dead letter office, if received on or before

Saturday, Oct. 10, 1914

The London Advertiser

55k

LONDON CURLING CLUB WILL HOLD A MEETING TONIGHT

Officers Will Be Elected and Skip Appointed for the Coming Winter.

Local curlers are beginning to stir themselves, and make plans for the coming winter. The first big meeting of the local followers of the great winter pastime will be held this evening in the Grigg House, when the members of the London Curling Club will gather and elect officers, appoint skips and talk over other important business dealing with the club and the coming winter. The London club will share the Thistle Club rink with the Thistle curlers again this season.

GIANTS GO TEN INNINGS TO WIN FROM YANKEES

THE STANDING.

	Won.	Lost.	P.C.
Giants	1	0	1.000
Yankees	0	1	.000

NEW YORK, Oct. 8. — Bescher's triple and Doyle's following single in the tenth inning gave the Giants a 6 to 5 victory over the Highlanders in the opening game of the Manhattan championship here today. Both Mathewson and Keating were hit hard. Bunched hits on Mathewson gave the Americans three runs and the lead over the Nationals in the sixth. The Giants, in the seventh, regained the lead, only to have the Highlanders tie it up in the ninth. Score:

		R.	H.	E.
Americans	001 003 001 0	5	12	3
Nationals	011 000 300 1	6	13	2

Batteries — Keating and Sweeney; Mathewson and Meyers.

The Seal That's Real 182 Dundas St.

Semi-ready Tailoring

Our Special Low Prices On GUNS AND RIFLES Continued All This Month

BROCK'S

The Sporting Goods Store of London, Canada.

MEN ON THE LOOKOUT FOR REAL VALUES

will find what they're looking for AND MORE in our immense stocks of all that is new and good in fall apparel. Featuring our great showing of new things for men and young men are three wonderfully interesting groups of beautiful

New Autumn Worsted and Tweed Suits of Most Exceptional Quality and Style, at $15.00, $18.00, $22.00

Also all the new styles in men's and young men's blue and black worsted suits at $12.00, $15.00, $18.00, $20.00.

Oak Hall Special Suits For Saturday

with every detail of smart suit-making, worked out and certainly great value at $8.50, $10.00 and $12.00.

Splendid values Saturday in fall overcoats in blacks and greys, $10.00 and $12.00.

Extra Values in New Fall Trousers For Saturday

That's what they are. Extra fine in quality for the money; hand cut and tailored by the best makers of trousers in Canada.

Regular values—$1.50, $2.00, $2.50, $3.50.
Saturday—98c, $1.50, $1.95, $2.50.

Our Great Boys' Store Offers Saturday

Two of the greatest special values in Boys' Suits we have ever presented.

at $2.95
These come in greys, browns and fancy mixtures. Sizes 25 to 28. Regular $4.00, Saturday $2.95

at $3.95
Great range of splendid patterns. Suits built for extra service. Saturday, Special $3.95

at $5.00
New models, beautiful fabrics, weaves, patterns and colors. Sizes 25 to 34. Saturday $5.00

Special Items That Should Interest Every Boy's Mother in London

Oak Hall special no-tape flannel blouses at 50c
Boys' fine all wool sweaters at $1.00
Boys' fleece lined underwear at 25c
Boys' school caps at 50c
Boys' bloomer pants at ..... 50c, 75c, $1.00 and $1.25

Special Values In
New Shirts
Exclusive patterns in new cross stripes, new vertical stripes, new ideas in fine tucks, etc. Special showing at $1.50

Special Values In
New Underwear
If you want to see all the good makes in fall underwear in all styles, materials and sizes see our new stock now on display 39c, 50c, 75c up to $3.50.

Special Values In
New Gloves
Just in from the most reliable makers. Kids, suedes and mochas; all standard makes, and our gloves are warranted. See our gloves at $1.00

$3.00 $3.50 and $4.00 Men's Sweaters, Saturday $1.99

OAK HALL

f As Hard To Take As To Pronounce, It Must Have Been Some Battle - By "Bud" Fisher

GEORGE STALLINGS THREATENS TO PUNCH CONNIE ON THE NOSE

Two Managers of World Series Clubs Have Row Over Telephone—Players Are on Edge, and Excitement in Philadelphia is Intense.

[Canadian Press.]

PHILADELPHIA, Oct. 8.—Unless all signs fail, the world's series of 1914 will be modelled along the lines of the great European war. The spirit of brotherly love, for which the Quaker is noted, appears to have been crowded into the background. The struggle for the premier baseball honors of the universe opened with a campaign of threats that read like bulletins from the foreign war zone.

Stallings On Outs With Mack.

Manager George Stalling, of the Boston Nationals, threatened to punch Connie Mack, of the world's champion Athletics, on the nose; Director Porter, of the Department of Public Safety, threatens to investigate rumors of ticket scandals. To cap the climax, the weather man threatens rain for tomorrow, the day upon which the American and National League pennant winners are scheduled to open the series at Shibe Park in this city.

City Is Stirred.

Not since the memorial struggle between the Philadelphia Americans and the New York Nationals in 1911 has this city been so stirred by baseball conflict. Both the players and their thousands of followers appear to take the coming contests with unusual seriousness, and it is certain that every game of the series will be fought out to a finish with a grim earnestness that includes no quarter for the foe.

Record Demand For Tickets.

Every hotel was crowded with baseball players, and spectators gathering for the final and most important clash of the season, but the congestion was a negligible quantity compared with that which prevailed in the offices when seats for the series were being handled. The demand for admission coupons to Shibe Park surpasses anything of a similar character ever encountered in past world's series in which the Athletics have been participants, and thousands of fans have been unable to purchase tickets through the ordinary channels.

Local fandom has been augmented by special delegations from Boston, New York, Baltimore and Washington and both hotel proprietors and baseball magnates are at their wits' ends trying to accommodate the gathering clans.

Row Over Telephone.

Statements and denials issued from the camps of the rival clubs help to keep interest keyed up to an unusual pitch. This is especially true of the controversy between the two club managers regarding the use of Shibe Park for practice today. Manager Stallings, of the Boston Nationals, accused Manager Connie Mack, of the Athletics, of unsportsmanlike conduct, and during a telephonic conversation this afternoon threatened to punch the world's champions' leader on the nose at the first opportunity. The trouble arose over Stallings' request for the use of Shibe Park for practice. He made the request to Manager Mack in person, and the Athletics' manager assured him he was welcome to use the park at any hour except between 2 and 3 o'clock this afternoon, when the local club was scheduled to practice. According to Connie Mack, the Boston manager was satisfied, but when Mack asked Stallings today if he had accused the Philadelphia club of refusing to permit the National League champions to use the park the argument soon became both bitter and personal, and the hard feeling spread rapidly among the players, magnates and partisans of the two leagues.

Players Are On Edge.

Because of the trouble the Boston players confined their practice to the National League grounds. The Braves spent more than an hour in batting and fielding practice, while the Athletics were having a similar workout at their own park. Both managers reported that their players were on edge for the opening game, but neither would state the exact order of batting or the pitchers for the initial contest. The general opinion is that Rudolph will be Stallings' choice, because of his extended experience, while Bender will be Mack's selection, since he is known as a sure money pitcher, and the regular opener for the Athletics in a world's series.

Strongest Teams in Field.

Both managers have announced that they will open the series with their strongest available line-up, and with every player in perfect physical condition for the contests. With the exception of Deal, at third base, in place of "Red" Smith, who broke his leg in Brooklyn on Tuesday, the Boston club will take the field in the order in which it played during the closing weeks of the National League season. Every member of the Athletics' machine is ready to defend the championship won in the series against the New York Giants last autumn. Some doubt was expressed early in the week regarding the ability of McInnis to play first base, owing to a bruised hand, but the stocky first baser reported in perfect condition this afternoon, and reported he was as ready for the series as any of his team-mates.

As far as the wagering is concerned the local club is a top-heavy favorite. Few big bets have been recorded, but in the small wagering the Athletics have been quoted at odds ranging from 2 to 1 to 10 to 7.

WHITE SOX BEAT CUBS WITH TWO OUT IN NINTH

Cheney Blew Up and Let in Three Runs After Fanning First Two Men.

THE STANDING.

	Won.	Lost.	P.C.
Americans	1	1	.500
Nationals	1	1	.500

CHICAGO, Oct. 8.—The local American League team evened up the series for the city championship with the Chicago Nationals today by winning the second game, 5 to 2. The Americans won the game in the ninth inning when Cheney weakened and lost control. After he had retired two batters on strikes, Weaver singled. Cheney attempted to catch him off first base, and threw to the stand. Blackburne singled, and Weaver scored the winning run. The game was clinched when Zimmerman fumbled Collins's grounder. Cheney made a wild pitch, and Fournier doubled. Score: R.H.E.

Americans .. 0 1 0 0 0 0 0 1 3—5 13 1
Nationals .....0 2 0 0 0 0 0 0 0—2 4 3

Batteries—Scott and Schalk; Cheney and Breshnahan.

SOCCER TEAMS MEET AT SARNIA ON MONDAY

SARNIA, Oct. 8.—A game of soccer football will be played at Bayview Park on Thanksgiving Day, Monday, October 12, between Chatham, winners of the silver shield, Kent County championship, and Sarnia. All eyes are looking to Sarnia to see how the boys make out with the Kent County champions. A great game is promised, but the result is a question at present.

Blue Suits
Blue Suits
Blue Suits

Made any way you wish.

Price $15 to $30

Each garment fitted several times to insure satisfaction.

ALBERT SELAK
Cutter.

Andrews' Toggery
Limited
CUSTOM TAILORS

Federal League

	Won.	Lost.	P.C.
Indianapolis	88	65	.575
Chicago	87	67	.565
Baltimore	81	69	.540
Buffalo	79	69	.534
Brooklyn	76	75	.503
Kansas City	67	82	.447
Pittsburg	62	85	.422
St. Louis	62	89	.411

YESTERDAY'S RESULTS.

Indianapolis 4, St. Louis 2.
Brooklyn 5, Baltimore 3.
Chicago 8, Kansas City 3.
Buffalo 3, Pittsburg 2.

TODAY'S GAMES.

Brooklyn at Baltimore; Buffalo at Pittsburg.

A FAST GAME.

INDIANAPOLIS, Oct. 8.—It took the champions of the Federal League just one hour and four minutes to defeat St. Louis here today, 4 to 2. The pitching of Kiefer, a recruit from the Southern Michigan League, was the feature. Score: R.H.E.

St. Louis .. ..0 0 1 0 1 0 0 0 0—2 6 4
Indianapolis ..2 0 0 0 0 0 1 1 x—4 11 3

Batteries — Watson and Chapman; Kiefer and Rariden, Warren.

LOTS OF HITTING HERE.

BALTIMORE, Oct. 8.—Both teams batted freely in today's game, but Brooklyn's were more timely, the visitors winning, 5 to 3. Score: R.H.E.

Brooklyn .. .0 1 2 0 1 0 1 0 0—5 10 3
Baltimore .. .0 0 0 0 2 0 0 1 0—3 15 1

Batteries—Seaton and Land, Bailey; Conley and Kerr.

CHIFEDS WON FINAL GAME.

CHICAGO, Oct. 8.—Chicago won its final game of the season here today, beating Kansas City, 8 to 3, on hard hitting and costly errors by the visitors. Score: R.H.E.

Kansas City ..0 0 1 1 0 0 0 0 1—3 7 5
Chicago .. ...3 0 2 0 0 2 1 0 x—8 13 0

Batteries — Henning, Adams and Brown; Black and Clemons.

RAIN PREVENTED DOUBLE BILL.

PITTSBURG, Oct. 8.—Rain stopped the first game of a scheduled double-header between Buffalo and Pittsburg today at the end of the seventh inning, with the score 3 to 2 in favor of the visitors. Hanford's double, and two sacrifices gave Buffalo the winning run in the seventh inning. Score: R.H.E.

Buffalo ... .1 1 0 0 0 0 1—3 6 1
Pittsburg .. .... .0 0 0 2 0 0 0—2 4 1

Called on account of rain.

Batteries—Krapp and Allen; Dickson and Roberts.

HIT IT! YOU BOOB, HIT IT!

BY FULLERTON.

Al Orth, who used to be one of the best of pitchers and who developed into one of the best of umpires, was talking signals.

"We had a system of signals with the old Phillies when Ed. Delehanty was manager that couldn't be beaten," he remarked. "I was with the team during all Del's management and I never saw a man miss a signal."

"It must have been a wonder," remarked one of the young players who was listening. "What were they?"

"There weren't any 'they.' it was it," replied Orth. "We had only one signal."

"What was it?"

"Hit it."

"BOB" EMSLIE RETURNS AFTER GOOD SEASON

St. Thomas' Veteran Umpire Has Completed 20 Seasons With National League.

ST. THOMAS, Oct. 8.—Robert D. Emslie, the dean of professional baseball umpires, has returned to his home in this city, after a very successful season.

Bob has rounded out over a score of years as an indicator holder with the National League.

JEAN PARADIS BEAT CLEVELAND WRESTLER

[Canadian Press.]

Montreal, Oct. 8.—Jean Paradis, Montreal, defeated John Billiter, Cleveland, at the catch-as-catch-can style of wrestling at Sohmer Park last night. The match was sternly contested. Paradis got the first fall in 26 minutes with an arm hold. Billiter, by fine work, took the second fall on a leg twist in one minute and a half. Paradis winning the third fall and the match in 11 minutes, with a scissors and face hold.

James Esson, the Scottish heavyweight champion, in a rough match, got two straight falls from Sandele, a Greek wrestler from New York, in 13 and 16 minutes.

BIG LIST OF ENTRIES FOR CHURCH MEET

Plenty of Competition in Thanksgiving Field Day.

PROGRAM IS GOOD ONE

Trophy Will Be Given for Best Aggregate of Points.

The entry list of the Interdenominational Athletic meet, to be held in Queen's Park Thanksgiving Day, closed on Wednesday night, and every event is well filled with contestants. All the prominent churches of the city are well represented in the different events, and competition should be very keen. There are twelve senior events, and four events for juniors of seventeen years and under. Aggregate trophys will be given to teams from one church or Sunday school winning the largest number of points in the junior and senior events. The following are the names of those entered, and the number each will wear:

100 yard dash, junior—
39, L. Dunn, D. C.; 30, W. McNiven, N. St. Jas.; 29, H. Shillington, N. St. Jas.; 28, E. Patterson, N. St. Jas.; 1, W. Lightfoot, K.P.; 27, A. Keyes, N. St. Jas.; 18, A. Harrison, D. C.; 15, A. Gillies, D. C.; 12, W. Cowley, D. C.

100 yard dash—
54, R. Gray, N. St. Jas.: 32, M. Brown, N. St. Jas.; 31, R. Martin, N. St. Jas.; 19, R. Kingswood, D. C.; 14, J. Lightfoot, Ad.; 6, H. Hughes, R.; 5, R. Hill, K. P.; 41, W. Hunter, K. P.; 43, R. Burridge, F. M.

Standing broad jump—
32, M. Brown, N. St. Jas.; 22, F. McTamblin, A.; 20, H. Vanstone, A.; 19, R. Kingswood, D. C.; 16, C. Wortman, D. C.; 13, W. Robertson, M.; 6, C. Wortman, D. C.; 40, G. Renton, K. P.; 41, W. Hunter, K. P.

Mile run—
35, W. G. Scott, N. St. Jas.; 34, R. Gray, N. St. Jas.; 14, J. Lightfoot, Ad.; 7, S. Pearse, W.; 3, G. Markle, A.; 14, A. McWaine, W.; 20, H. Vanstone, A.

Running high jump, junior—
21, H. Dawn, A.; 18, A. Harrison, D. C.; 15 A. Gillies, Ad.; 4, G. McIntosh, K. P.

Pole vault—
37, C. Armstrong, D. C.; 36, T. McDonald, N. St. Jas.; 32, M. Brown, N. St. Jas.; 26, M. Templeman, A.; 25, F. M. Milbourne, A.; 17, W. Smith, D. C.; 40, G. Renton, K.P.

220 yard dash—
31, R. Martin, N. St. Jas.; 15, R. Kingswood, D. C.; 16, C. Wortman, D. C.; 14, J. Lightfoot, A.; 5, R. Hill, J. P.; 41, W. Hunter, K. P.; 43, R. Burridge, F. M.

Standing high jump—
37, C. Armstrong, D. C.; 25, F. M. Kilbourne, A.; 22, F. McLaughlin, A.; 20, H. Vanstone, A.; 16, C. Wortman, D. C.; 13, W. M. Robertson, M.; 40, G. Renton, K. P.; 43, R. Burridge, F. M.

1 mile walk—
33, D. Warman, N. St. Jas.; 9, C. Wegg, K. P.; 3, G. Markle, A.; 42, W. Allen, F. M.

Running hop, step and jump—
36, I. McDonald, N. St. Jas.; 19, R. Kingswood, D. C.; 17, M. Smith, D. C.; 16, G. Wortman, D. C.; 6, H. Hughes, R.; 10, G. Renton, K. P.; 41, H. Hunter, K. P.

Half mile run, junior—
39, S. Dunn, D. C.; 30, W. McNiven, N. St. Jas.; 27 A. Keyes, N. St. Jas.; 23, L. Hidden, A.; 10, E. Mapletoft, W.; 1, W. Lightfoot, K. P.

Running high jump—
38, E. Armstrong, D. C.; 37, G. Armstrong, D. C.; 36, T. McDonald, N. St. Jas.; 16, C. Wortman, D. C.; 19, R. Kingswood, D. C.; 6, H. Hughes, R.; 40, G. Renton, K. P.; 43, R. Burridge, F. M.

12 lb. shot put—
34, N. Gray, N. St. Jas.; 24, N. Coates, A.; 22, T. McLaughlin, A.; 21, H. Dawn, A.; 19, R. Kingswood, D. C.; 13, W. Robertson, W.; 43, R. Burridge, F. M.; 45, W. Monahon, W. B.

Two-mile run—
35, W. G. Scott, N. St. Jas.; 37, R. Gray, N. St. Jas.; 33, D. Wortman, N. St. Jas.; 26, M. Templeman, A.; 20, H. Vanstone, A.; 11, R. Lee, St. Jas.; 8, W. Sant, R.; 3, G. Markle, A.; 2, B. Wooley, F. M.; 1, W. Lightfoot, K. P.; 44, A. McWaine, W.

A.—Askin.
K. P.—King Street Presbyterian.
N. St. Jas.—New St. James.
F. M.—First Methodist.
R.—Ridout Street Methodist.
W.—Wellington Street Methodist.
M.—Maitland Street Baptist.
Ad.—Adelaide Street Baptist.
St. P.—St. Paul's Cathedral.
D. C.—Dundas Centre Methodist.

WALLACE MATHEWS IS IN TENNIS SEMI-FINALS

Interdenominational Tournament is Well On Its Way—Pindom Love Beaten.

The interdenominational tennis tourney is well on its way. On Wednesday afternoon, Wallace Mathews, of First Methodist, won from Reg. S. Sanborn, 7—5, 3—6, and 6—4. Thursday afternoon Wallace Mathews won from Purdom Love, the scores being 7—5, 3—6, and 6—2. Mathews's win means that he will go into the semi-finals with one of the members of the Dundas Centre Methodist Church.

GRANEY RETURNS HOME; PICKS THE MACKMEN

ST. THOMAS, Oct. 8.—Jack "Glad" Graney, the St. Thomas boy, who plays in the outfield for the Cleveland Americans, has returned to his home for the winter. "Glad," of course, picks the Philadelphia Athletics to repeat this year and win the world's laurels in baseball.

CITY BASKETBALL LEAGUE WILL MEET ON SATURDAY

The City Basketball League will hold a meeting in the Y. M. C. A. Saturday afternoon for the purpose of organizing for the coming season. Several teams have expressed a desire to enter the league this season, and it is not likely there will be difficulty in forming as good a league this year as the one last season.

IS HURLED FROM WAGON

FINGAL, Oct. 8.—Mr. Joel Davis is improving after his recent serious accident. While hauling a load of gravel his horses became frightened at some turkeys and jumped. He pulled quickly on a very slack rein and, losing his balance was thrown under the wagon. Both wheels passed over his legs near the knees, badly cutting and bruising them.

Mrs. Jas. McNerni and Lillian have returned from a visit in London.

Miss Crummer spent the week-end with Dr. and Mrs. Galbraith, in Dutton.

Miss Margaret McLennan, of Frome, visited recently at her home here.

A Ladies' Aid tea was held at the home of Mrs. Edmonds on Thursday afternoon.

Misses Clara and Kathleen Burgar and Miss Brady will spend Thanksgiving with their parents here.

Mr. and Mrs. J. Martin and family have returned from visiting in Wallacetown.

Miss Bess Waters will go to Toronto for Thanksgiving.

Miss Effie Cattanack, R. N., who has been spending a few weeks at her home here will leave soon to resume her professional duties in Jackson, Mich.

Miss Nancy Nolan and Miss Lila Clark will spend Thanksgiving in Detroit.

A number here received invitations to the Atkin-McLurg wedding, which took place at the Soo on Wednesday.

Mr. W. A. Clark, of New Brunswick, is a guest at the home of Mr. R. W. Waters this week.

Miss Black, of St. Thomas, is visiting her sister, Mrs. D. Sinclair.

Miss McKillop is visiting in Rodney.

HEAVY CANNONADING HEARD NEAR ARRAS

[Canadian Press.]

London, Oct. 9.—A Dunkirk, France dispatch to the Daily Mail, dated Wednesday, says: "Beginning at dawn and continuing until 6 o'clock this evening heavy cannonading has been heard in the direction of Bethune, seventeen miles north of Arras.

"The railway company managed to get a train through to Lille during the night, but a second attempt failed owing to the presence of German cavalry patrols all along the line. Germany cavalry is reported near Dixmude."

Remember the Place, 176 DUNDAS ST., London, The Store That Sets the Pace.

A Record THANKSGIVING SALE

Remember the Place, 176 DUNDAS ST., London. The Store That Sets the Style.

Overcoats, Suits, Furnishings Hats, Underwear, Boys' Wear

Since coming to London we have created a distinctly new era in the clothing trade of this city, in distinctly superior clothing to any that had been shown; in cloths, tailoring and trimmings; in values that are constantly saving dollars to our thousands of patrons. Our "Dowler Bench-Tailored" Overcoats and Suits are acknowledged by the most critical dress connoisseurs as the best designed and best tailored turned out in the city of London, and besides saving the trouble of several try-ons and a chance of fit, you get the garments ready for use, with a full year's guarantee of shape-retaining.

THANKSGIVING — SMART, DRESSY OVERCOATS AND SUITS FOR THE YOUNG MEN—Raglans, Balmacaans, Connaughts and Chesterfields, in all the new British Boucle Cloths, the popular cloth of the season.

OUR BOYS' DEPARTMENT—Overcoats and Suits were never better filled with selected values.

THE TOP-NOTCHERS OF THE WHOLE CLOTHING TRADE, THE 20TH CENTURY BENCH-TAILORED, the W. R. Johnston, the "New Era" Brand and half a dozen others of the best makers are here.

THANKSGIVING SUITS.
Blues and Greys—Positively $20 and $22 Suits, **$14.65**

We placed the last order completing 1,000 Suits, in this one line. They are pure wool and guaranteed; colors of the best English cloths; sizes 34 to 46. These cloths are used by tailors all over Western Ontario at $25. This makes an actual saving to you of over $10.00.

A THANKSGIVING SURPRISE.

Our 20th Century "Bench-Tailored Suits" will prove a big surprise in tailoring to the man who has been paying the long tailor price. The fit of collar and shoulders, the graceful drape, the perfect lines and the shape-keeping qualities are not equalled by the very highest-priced tailors. Hand-tailored Suits, **$18, $20, $22 to $30.**

DOWLER SPECIAL $10.00 SUITS,
in Blue Serges and English and Scotch Tweeds. A choice selection of patterns. All new goods, with the full vigor of youth in wear.

YOUTHS' BIG BLOOMER SUITS,
tailored from the men's cloths **$6 to $12.**

YOUTHS' TAILOR-MADE SUITS,
in very swagger styles, at unusually keen prices, **$6.80 to $18.**

AUTUMN SHIRTS,
in handsome patterns. A very large and choice selection of Cluett's, Monarch, Arrow, Starr. 100 dozen of $1.00 Shirts just received.....**69¢**

Our Dowler "$1.00 Special" Shirt is a hummer.

Other lines at $1.25, $1.50, $1.75 to $2.50, equally strong values.

THANKSGIVING OVERCOATS.

Unusually swagger coats, 20th Century "Bench-Tailored," now recognized from Halifax to Vancouver as the leaders in the whole tailoring. Come and let us show you. 22 distinct styles; Balmacaans, Raglans, Connaughts, Chesterfields. We have never shown such values.

$16, $18, $20, $24, $28 to $45.

SPECIAL THANKSGIVING OVERCOATS, $13.40.

Sample Overcoats up to $20.00 and $22.00, from one of Canada's biggest makers, purchased all at one price. A splendid range of cloths, colorings and styles, at a saving of $3.00 to $8.00. Come early.

DOWLER SPECIAL $10.00 OVERCOATS
in English Beavers, Cheviots, Tweeds, etc. Wool serge lined shop-tailored Overcoats most houses ask $12.50 to $14.00 for. Come and see them.

AUTUMN NECKWEAR
that rivals the autumn shades in the exquisite tones of color; pure silk; at ..... **50¢**

The handsomest range we believe shown in Ontario.

Other lines at **25¢, 75¢** and **$1.00**

GLOVES.
Dent's and Perrin's, the world's best. Very special values in cape, suede, buck, chamois, **75¢, $1, $1.25** to **$2.75**

HATS CAPS HATS
in velours, felt and tweeds. All the nobby styles in contrast bands for the young dressy chaps, **$2, $2.50, $3, $3.50.**

OUR CAPS are the first choice of the best makers, in handsome overchecks, pain, etc. Every man and boy should see them.

THANKSGIVING RAINCOATS
The best values in Canada
Standard $8.00 Raincoats at **$5.90**
The "Dowler $10.00 Special" **$8.50**
The "Glengarry" $14.00 Special **$10.00**
The Glasgow Reversible Waterproof ... **$14.00**
The Dowler $15.00 Special Cravenette ... **$12.50**

A WHOLE FACTORY SALE OF TROUSERS
$3 Heavy Worsted Trousers **$1.98**
London's Very Best $1.50 Trousers **$1.18**
London's Best $1.75 Trousers **$1.38**
Three specials at **$2.50, $3.50** and **$4.50.**
Blue Serge Trousers, **$2, $2.50, $3.50.**

BIG THANKSGIVING SPECIALS.
In the Boys' Department.

Travelers who know say our Boys' Overcoat and Suit values are the best shown in Ontario. Come and see.

Boys' Raincoat and Hat, ages 6 to 16 years, **$4.90**
Boys' Suits, **$2.40** up to **$15.00**
Boys' Overcoats, Children's Fancy Suits.
Children's Fancy Overcoats from...**$1.98** to **$7.50**

ONTARIO'S UNDERWEAR STORE
Over 400 dozen of warm Winter Underwear and lighter weights for fall—Stanfield's, Cee-Tee, Pen-Angle, Tru-Knit, Wolsey, Watson's and Rufus, etc.

Penman's 50c Fleece Underwear ..... **39¢**
Penman's 65c Wool Fleece at ..... **48¢**
Stanfield's Heavy Wool Rib at **$1.50, $1.25, $1.00**
Nelson's Unshrinkable Natural Wool ..... **75¢**
Nelson's Unshrinkable Natural Combinations, $1.50
Ten ranges of Combinations, in Natural Wools and heavy-weights, **$5** to **$1.50**

Every Man Who Invests a Dollar Bill
in work goods should visit our work goods department—Work Shrits, Work Sox, Overalls, Work Sox, Work Pants.

Overcoats, Suits Made to Measure
for the men who prefer it. Our tailoring is acknowledged the handsomest turned out in the city. A perfect fit and shape-keeping coat guaranteed.

R. H. & J. DOWLER
LIMITED.
Where War Prices Do Not Prevail.

CANADA
Relies on her Home Guard

MEN and boys are at the ranges, learning to shoot. They are the home guard to whom Canada looks for protection, while Johnny Canuck, the soldier boy, is at the front.

Rifle practice and drill after a hard day's work are exhausting. When these men and boys get home they need nourishing, sustaining, body-building food.

Krumbles

is 100 per cent. nourishing, sustaining, body-building. It is made from the whole Durum wheat, the hardest, "meatiest" wheat grown, and possesses the highest nutritive value. Cooked, shredded and toasted by the Kellogg process and with the famous "Kellogg flavor," it is a delicious and appetizing dish.

KRUMBLES is ready-to-eat. The WAXTITE package keeps it fresh and crisp in all kinds of weather —13 cents, 2 for 25 cents.

Look for this signature.

W. K. Kellogg

W. K. KELLOGG CEREAL CO.
59 TONGE ST., TORONTO

Extraordinary Values All Through the Store For Thanksgiving Buyers

The most complete stock in Furniture, Carpets, Linoleums, Stoves, Gas and Oil Heaters —all very specially priced and marked for quick selling.

Make your home real comfortable now by paying a small deposit and pay the balance in easy weekly or monthly payments.

Stoves

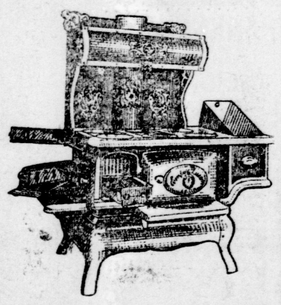

We can save you many a dollar on your Range or Heater. A big variety in cast and steel Ranges, four or six lids, with 16, 18 and 20-inch ovens. Coal or wood.

$18 to $65

Comforters and Wool Blankets

No other store in town offers you such a splendid variety in Comforters and Blankets as we do. Cotton and Down Comforters from

$1.25 to $16

Baseburners

Handsomely nickel-plated, in two sizes, with or without oven, an ornament for any room and a guaranteed perfect heater. Is very easy on coal.

$42.50 to $55

Leather Couches

We have just received a big shipment of Leather Couches in solid oak frames and hand-tufted. Four rows of springs and extra fullness.

$15.75

Oak Heaters

Before you buy an Oak Heater you must see the Empire line for your own satisfaction. Empire Oaks are double-lined inside, fitted with duplex grates and cast-iron feeders, mica door, and are splendid heaters.

$11, $13, $15.75 $18

Rockers

An Elegant Rocker, extra big and upholstered, in best Bradley leather. Regular $8.00, now

$5.90

Linoleum and Oilcloth Remnants at Half Price

H. Wolf & Sons
263-5 Dundas Street
South Side Near Wellington

TORIES DIFFER ON ELECTION QUESTION

Many Members Urge an Appeal to the Country This Fall.

BUSINESS MEN OBJECT

Say Industrial Conditions Are Sufficiently Disturbed at Present.

[Special to The Advertiser.]

OTTAWA, Oct. 8. — Sir Robert Borden proposes to leave for England in the near future, if it is finally decided that the general election is not to be held until next year. That is the reason the militia portfolio was handed over to Hon. J. D. Hazen during the absence of Col. Hughes.

There are several matters which the Canadian Premier would like to discuss first-hand with the British authorities. There are questions of defence both on land and sea. A view of the conditions in England, created by the war, it is thought, would prove of value to Sir Robert Borden, and would enable him to speak to Parliament when it next meets with more authority than would be the case if he did not make the trip.

Decision Still in Balance.

The decision as to an election still hangs in the balance. Sir Robert Rogers is pressing strongly for an appeal to the people, and he is backed by Hon. J. D. Reid and Hon. Frank Cochrane. Other members of the administration hold the view of big businessmen in Canada that to disturb the country with a general election just now would be both hazardous and undesirable. They hold that the industrial position of the country presents sufficient difficulties just now without adding the turmoil of an election.

Conservatives At Ottawa.

There have been a good many Conservative members of Parliament in Ottawa recently, inquiring as to the prospective election. Among others who have been in consultation with the Government are: Richard Blain, of Peel; Albert Sevigny, of Dorchester; R. B. Bennett, of Calgary; G. H. Bradbury, of Selkirk; Hugh Clark, of North Bruce; W. A. Clarke, of North Wellington; B. R. Hepburn, of Prince Edward; F. R. Lalor, of Haldimand; E. N. Lewis, of West Huron; H. B. Morphy, of North Perth; W. J. Paul, of Lenox and Addington; W. R. Smythe, of East Algoma; Michael Steel, of South Perth, and W. G. Weichel, of North Waterloo. Most of them are in favor of an appeal to the electors this fall.

Premier Mathewson, of Prince Edward Island, has been in Ottawa for some days, and Sir Richard McBride, the Premier of British Columbia, arrived today. Both believe that the Government would be returned, if a khaki election were held before Christmas.

Sir Richard had a conference with Premier Borden in the afternoon and in the evening met Hon. Thomas White, Hon. Robert Rogers, Hon. Martin Burrell and other members of the Cabinet.

It is understood that Sir Richard wants more protection provided for the Pacific coast, would like to see established on Vancouver Island a training camp similar to that which was established at Valcartier. The presence of the powerful German fleet on the Pacific has given rise to considerable alarm, and it has been feared more than once that a German cruiser might not merely bombard Victoria as was done with Madras, but actually raid the city.

TWENTY-FIVE CHARGED WITH HIGH TREASON

All Alleged To Have Been Concerned in Archduke's Murder.

BORDEAUX, Oct. 8 (via London), 10:03 p.m.—The Neues Wiener Tageblatt, a copy of which has arrived here from Vienna, says that the indictment, alleging high treason and covering 37 pages, has been read to 25 prisoners who are charged with having been concerned in the murder of Archduke Francis Ferdinand, the heir-apparent of the Austrian throne, at Sarayevo.

It is expected that their trial will last three weeks, according to the newspaper.

PERMANENT ROADWAY, TORONTO TO OSHAWA

TORONTO, Oct. 8.—The construction of a permanent roadway from Toronto to Oshawa was discussed by the committee recently appointed by the different municipalities this afternoon at the city hall.

The committee decided to ask the provincial Government to make a survey of the road, and make an estimate of the cost of a sixteen feet concrete roadway with gravel shoulders, with a concrete base seven inches thick.

An approximate estimate of the cost of construction from the discussion would be as follows: seventeen miles at $10,000 a mile, $170,000. The Government's share would be $68,000 or 40 per cent of the total cost.

BELGIAN KING OUT AT HEAD OF ARMY

BORDEAUX, Oct. 8.—10:15 p.m.—News has been received here that the King of the Belgians marched out of Antwerp today at the head of a portion of his army.

BRITAIN'S NAVAL HERO

Lieut-Commander Max K. Horton of the submarine E 9 which sank the German cruiser Hela and the torpedo boat destroyer.

WAR COSTING ALLIES $55,000 PER SECOND

Change in the World Will Be Colossal, Says Political Economist.

LONDON, Oct. 8.—10:25 p.m.—The war is costing the country £11,000 (55,000) per second, day and night, said Sydney Webb, well known as a political economist, in a lecture today at the School of Economics and Political Science, of which he was the founder.

The war, Mr. Webb added, was equivalent to a species of economic earthquake, which was upsetting everything in a new light. Nobody could predict to what degree of good or evil the world would be changed by the war, the speaker said, but the change undoubtedly would be colossal.

NEW CASUALTY LIST OF BRITISH OFFICERS

LONDON, Oct. 8. — 10:25 p.m. — A casualty list of British officers, issued tonight, reports one officer killed, three died of wounds, six wounded and two missing.

A list was also issued under dates of Sept. 15, 16 and 17. This includes 57 non-commissioned officers and men killed, 5 died of wounds, 270 wounded, and 625 missing. The missing belong chiefly to the Connaught Rangers and Royal Cameronians.

ORRINE
FOR DRINK HABIT

So uniformly successful has ORRINE been in restoring the victims of the "Drink Habit" into sober and useful citizens, and so strong is our confidence in its curative powers, that we want to emphasize the fact that ORRINE is sold under this positive guarantee. If, after a trial, you get no benefit, your money will be refunded. ORRINE costs only $1 per box. Ask for Free Booklet. W. T. Strong, 184 Dundas street, London, Ont.

EACH SIDE TRYING OUTFLANKING MOVE

Cavalry Is Engaged in Manoeuvring For Positions—Allies Repel All Enemy's Charges.

[Canadian Press.]

FROM THE BATTLE FRONT (via Paris), Oct. 9.—12:41 a.m.—Detachments of cavalry of the Germans and the Allies met today on the frontier of Belgium, manoeuvering for a position to outflank each other.

The German had thrown brigade after brigade in front of the Allies, but these found adversaries equal in force. The flanking operations are rendered difficult, owing to the proximity of the sea and the day passed without very serious encounters.

The great plateau near Neville and Armentiers favors cavalry work, but farther north the ground becomes marshy, although it is interspersed with excellent roads. The Allies' leaders appear to be satisfied with conditions and ready to meet any offensive move by the Germans.

Some distance farther south, near Roye, the artillery and infantry fighting continues very sharp. At other points along the battle line the opposing forces each maintained their positions, contenting themselves with desultory firing.

Famous Colonel Wounded.

The French Colonel Marchand of Fashoda fame is among the men reported to have been seriously wounded when a splinter from a shell struck him in the leg.

While endeavoring to give prompt succor to wounded between the lines during the course of last night, a party of litterbearers, belonging to the American ambulance, lost their direction and approached the German entrenchments. The litter-bearers lay down and remained quiet and later returned to the Allies' lines.

The Earl of Fitzwilliam, who was born in Canada, is very active in performing his duties as a transport staff officer of the British army. He controls thousands of motor cars and horse vehicles of every variety, and displays wonderful ability as an organizer. The Earl has been of great assistance in keeping the field army well supplied.

A SEPARATION GRANTED.

Not by process of law, but by the silent working of "Putnam's" are corns separated from aching toes. Any corn or wart that "Putnam's" won't cure hasn't been discovered yet. Insist on Putnam's Corn Extractor only. 25c at all dealers.

Your home merchant will back up our guarantee on this splendid range. Ask to see

McClary's Pandora

Range and let him demonstrate its many exclusive features to you. A McClary dealer in every town. 89

MADE IN CANADA

Sold by J. A. Brownlee, 385 Talbot street; J. A. Page, 807 Dundas street; J. H. Bull, Hamilton road and Rectory street.

REGULATE YOUR BOWELS AND STOP HEADACHES, COLDS, SOUR STOMACH

Cascarets make you feel bully; they immediately cleanse and sweeten the stomach, remove the sour undigested and fermenting food and foul gasses; take the excess bile from the liver and carry off the constipated waste matter and poison from the bowels. A Cascaret tonight straightens you out by morning—a 10-cent box from any druggist keeps your Stomach regulated, Head clear and Liver and Bowels in fine condition for months. Don't forget the children.

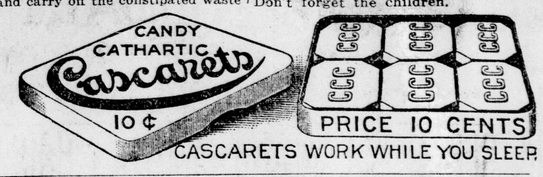

CASCARETS WORK WHILE YOU SLEEP

Russia Claims More Victories Over the Enemy

Also Capture the Town of Biala, Southwest of Cracow.

PETROGRAD, Oct. 8.—An official communication issued from general headquarters, says:

"The fighting on the east Prussian frontier continued on October 7 with the same ferocity. In spite of German reinforcements all their attacks in the region of Wirballen (Russian Poland) and Philipoff have been repulsed with great losses. By a night assault the Russian troops have captured the village of Kamenka, near Bakalargewo.

"Russian troops have also captured the town of Biala (in Galicia, 43 miles west southwest of Cracow). In other regions there is nothing of importance to record.

"In the attack against the fortress of Przemysl conditions are in our favor, our troops capturing by assault a strong fortification, constituting one of the principal positions."

DR. A. W. CHASE'S CATARRH POWDER 25c. is sent direct to the diseased parts by the Improved Blower. Heals the ulcers, clears the air passages, stops dropping in the throat and permanently cures Catarrh and Hay Fever. 25c. a box; blower free. Accept no substitutes. All dealers or Edmanson, Bates & Co., Limited, Toronto.

"SOCIETY BRAND" CLOTHES FOR THE HOLIDAY

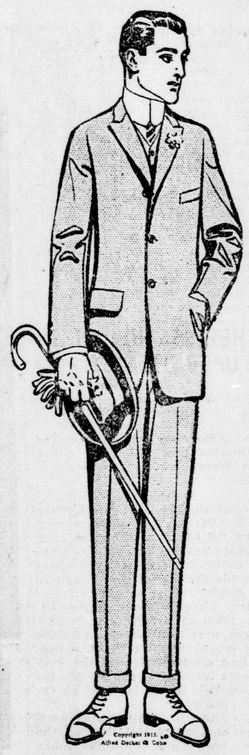

At home or abroad, you'll feel comfortable in the fact that you are correctly attired in these smart clothes. Designed by the highest priced artist on the continent, the acknowledged peer of his craft, fashioned from the finest imported fabrics by the cleverest tailoring force in the country, these garments show in their every line smartness that's distinctly unusual. Add to the pre-eminence of style, the fact that we show intrinsic values at any given price, positively unequalled in any other line, and you have the reason why we're making scores of new customers every week.

SUITS

The "Poole" and "Envoy," English and Semi-English models; the "Master" and "Windsor," more conservative styles in smart new overplaids, checks, black and white effects, and in blues and blacks. Very exceptional values at ..... **$18.00, $20.00, $22.00** and **$25.00**

OVER-COATS

The "Balmacaan" and "Balverto," absolute perfection in this popular style; the "Avenue" and "Seville," 44-inch models, smart and snappy to an extreme; "King George," a 50-inch belted coat that's superb. The finest fabrics in Chinchillas, Whitneys, Brush Cloths and Swagger New Tweeds in overplaids and checks. Positively unusual values ..... **$18.00, $20.00, $22.00** and **$25.00**

$13.30 for Smart English Worsted Suits
$9.75 for Black and Fancy Overcoats Worth $12.50

$13.30 ENGLISH WORSTED SUITS. —Forty suits in the lot, in two handsome designs. One a rich seal brown in self stripe pattern; the other a new nut brown shade in fashionable overcheck pattern. Both lines tailored in smart three-button sack style of medium length with newest lapels. Splendidly tailored and linings of fine quality. Sizes 35 to 42.

$9.75 FOR $12.50 OVERCOATS.—No. 1 is a fine black cloth of English make, cut in long Chesterfield style, with regular lapel and velvet collar. Absolutely a perfect fitting coat. $12.50 value.

No. 2 is a single-breasted, 50-inch shawl collar coat, in a smart medium brown diagonal cloth, lined and tailored splendidly. $12.50 value.

Overcheck Overcoats, $15

Overchecks are strongly in demand, and here are two good ones just arrived. Brown overcheck, in double-breasted, 44-inch, velvet collar style, belted back. And grey and black overcheck, in 44-inch single-breasted, shawl collar, style, with belted back. Real values at $18.00.

Fall Weight Balmacaans, $10.50

The wonder of the season are these Swagger Balmacaans in new blacks and white and tan and white overcheck effects, smartly tailored, with regular lapels and big full skirt. They're surely making a big hit with young men.

Black Melton Overcoats, $18.50

Absolutely the best Melton value in Canada, retailed nowhere else less than $20.00. Pure Wool Carr Melton, finished with raw edges and wide strap seams, finished with silk velvet collar, 46-inch length, with medium box back that's a revelation in fitting qualities.

Boys' Shawl Collar Overcoats, $4.29 and $3.98

Smartly cut, perfect fitting winter weight coats for boys from 25 to 33 size. Material is a heavy imported tweed coating, in neat stripe effect, in bronze shade, double-breasted, shawl collar style, with belted back and tab on sleeves. Real value at $5.00 and $6.00. On sale in sizes up to 28, at **$3.98**; 29 to 33 sizes, ... **$4.29**

$3.50 Combination Underwear, $1.59

A reserve lot of same quality as offered last Saturday. Watson's famous Klosed Krotch Suits, in fine pure wool, spring needle weave, unshrinkable. Sizes 34 to 44. Genuine value at **$3.50**

Men's Natural Wool Finish Shirts and Drawers, winter weight, 75c, for.. ..... **50¢**

"Monarch" White Pleated Shirts, Cluett-Peabody make, $1.25, for.. **98¢**

"Belvoir" English Stiff Hats, in all new styles. Our regular $2.50 line. **$1.85**

Boys' Fine Cheviot Caps, in peanut scoop style, silk monograms. Regular 50c. **39c**

Coat Sweater Sale On

$1.50 qualities, now selling at **98¢**
$3 qualities, now selling at **$1.98**
$3.50 qualities, now selling at **$2.48**
$4.50 qualities, now selling at **$2.98**

HOLIDAY FURNISHINGS New Chamois, suede and cape gloves, **$1.00** to **$1.50**. New York Fancy Vests, **$3.00, $3.50** and **$4.00**. New Neckwear, **25¢** and **50¢**. New High Crown Soft Hats, **$2.00** and **$2.50**. New Fall Shirts, **$1.00** to **$1.50**.

TWO STORES **R. J. YOUNG & CO.** LONDON LONDON EAST

Here are the actual words

used by Shackleton when planning his Antarctic Expedition :—"*The question of the concentrated beef supply is most important—it must be Bovril.*" You, too, can be sure of being nourished if you take Bovril. In addition to its own wonderful nourishment value, Bovril makes everything you eat more nourishing. But remember Shackleton's words; **It must be Bovril.**

Of all Stores, etc., 1-oz. 25 c.; 2-oz. 40 c.; 4 oz. 70 c.; 8-oz. $1.30; 16-oz. $2.25. Bovril Cordial, large, $1.25; 5-oz. 40 c. 16-oz. Johnston's Fluid Beef (Vimbos) $1.20.

S.H.B.

Don't be bothered —with— Damp Salt!

REGAL TABLE SALT FREE RUNNING

IN THIS AIR-TIGHT, GERM-PROOF PACKAGE

is the finest grain of Windsor Salt, refined to the last degree of purity—and blended with Magnesium Carbonate, which adds to its healthfulness. 124

GIRLS! CLEAN AND BEAUTIFY HAIR
NO DANDRUFF—25 CENT DANDERINE

Stop washing hair! Try this! Makes hair glossy, soft and abundant.

Surely try a "Danderine hair cleanse" if you wish to immediately double the beauty of your hair. Just moisten a cloth with Danderine and draw it carefully through your hair, taking the small strand at a time. This will cleanse the hair of dust, dirt or any excessive oil—in a few minutes you will be amazed. Your hair will be wavy, fluffy and abundant and possess an incomparable softness, lustre and luxuriance.

Besides beautifying the hair, one application of Danderine dissolves every particle of dandruff; invigorates the scalp, stopping itching and falling hair.

Danderine is to the hair what fresh showers of rain and sunshine are to vegetation. It goes right to the roots, invigorates and strengthens them. Its exhilarating, stimulating and life-producing properties cause the hair to grow long, strong and beautiful.

You can surely have pretty, soft, lustrous hair, and lots of it, if you will just get a 25-cent bottle of Knowlton's Danderine from any drug store or toilet counter and try it as directed.

ARE ENTHUSIASTIC OVER ARRIVALS OF CANADIANS

SOUTHAMPTON, via London, Oct. 8.—9:10 p.m.—Three ships belonging to the Cunard Line are anchored in port here with the first contingent of Canadian troops. Other vessels with Canadians are expected.

The city is full of staff officers and steamship officials, who will supervise the transportation of the troops on the next stage of their journey.

The people here are enthusiastic over the arrival of the Canadians, and are preparing to give them a hearty welcome.

GUNS SHAKE HOUSES IN ROSENDAAL, 20 MILES OFF

LONDON, Oct. 8.—6:50 p.m.—The bombardment of Antwerp has been so violent that the houses at Rosendaal, a Netherlands town more than twenty miles distant, have been visibly shaken, according to a telegram from that town to the Central News by way of Amsterdam.

Some wounded civilians have arrived at Rosendaal, and the Dutch Government has ordered all trains to proceed to that place to be held in readiness to transport the refugees and injured. Thousands of refugees have already arrived.

Throughout the entire night, the message adds, a red glare illuminated the sky.

BELGIAN ARMY BRAVELY RESISTS GERMAN ASSAULTS

King Calls On All Men of Mili tary Age To Assist in Defence of City—Enemy Bombards Place From Land and Sky.

LONDON, Oct. 8.—10 p.m.—While the immense armies of the belligerent powers of Europe are engaged in death struggles along lines hundreds of miles in extent, in battles which for the numbers engaged, fierceness and stubbornness, have no precedent in history, the intrepid little army of Belgium is making a last stand behind the forts of Antwerp, one of the strongest fortified positions in the world.

For the moment at least, the struggle around the chief port of Belgium attracts the most attention, for the result of the engagement there must have a considerable effect on the bigger battle between the Anglo-French and German forces which now extends from the Swiss frontier right across France, almost to the North Sea.

The Germans, who, while attempting to get across the River Scheldt southwest of the city, made their main attack from the east, succeeded some days ago, by the aid of their big 16-inch guns in breaking through the first line of defense. Between the first and second belts of forts, according to their own account, they defeated the Belgian army

Shells Fall in City.

Last night shells began to fall in the city itself, and from reports coming through Holland, the railway stations, the Palace of Justice, and several oil tanks have been damaged. At the same time six Zeppelin dirigible balloons flew over the city, dropping bombs, but it has been impossible as yet to ascertain the damage they have done.

King Albert has called on all men of military age to assist in the defence of the city, and thousands of others, women, children, and old men, have hurriedly left Antwerp. Among the few non-belligerents remaining are the American consul-General, Henry W. Diedrich, and his staff.

Holland Towns Crowded.

The towns of Holland are already crowded with refugees. The mayor of Rotterdam has sent out a warning that there is no more room there for the harassed Belgians, and the steamers for England are crowded with people flying from German shells.

More than 3,000 arrived at Folkestone today and were taken in charge by committees appointed to care for them. Many of them are penniless and have all their belongings in the small parcels they carry.

Besieged by Five Army Corps.

Five German army corps are taking part in the siege of Antwerp, which is defended by the Belgian army. The outer forts, like those of other fortresses which have fallen since the war began, have not been able to stand the fire of the big German guns, but the Belgians are still hopeful that with the inner forts, a flooded area and a mobile field army, they may be able to save the city until assistance may come by the defeat of the Germans in France.

Such a defeat all realize is an enormous task, but the official communication issued in Paris this afternoon gives the allies hopes that the long-awaited decision is about to be reached.

WEATHER STATION TO OPERATE AT SARNIA

Will Be of Greatest Benefit to Lake Mariners.

London Advertiser Branch Office, Sarnia—Charles Bird, Manager. Office, 218 Front Street. Hours: 2 to 3 p.m.—Phone 409A.

[Special to The Advertiser.]

SARNIA, Oct. 8.—A weather reporting station for the information of skippers on boats passing up and down the river is to be installed in the near future on the top of the new Lougheed machine shop building in this city.

Mr. Harry Lougheed, manager of the company, made a proposition to the Government that if it would equip the plant, he would keep it in operation, and see that all signs of weather conditions were promptly placed on the staff, where they could be seen by the sailors.

Such a station is badly needed here, and where it is to be installed, on the top of the high building, would make it about one hundred feet above the water, and visible above all the buildings on the waterfront.

HYDRO SYSTEM OF TELEPHONES PROPOSED

Latest Scheme Meets With Approval of St. Thomas Men.

[London Advertiser Branch Office—W. H. Bailey, Talbot Street, St. Thomas. Phone 1507.]

[Special to The Advertiser.]

ST. THOMAS, Oct. 8.—A letter has been received by the local Hydro-Electric Commission from Chairman W. Ellis, of Hamilton, asking the position of the city of St. Thomas with regard to the proposition of requesting the Ontario Government, through the hydro-electric, to build long-distance telephones all over the hydro right-of-way.

Local Chairman W. K. Sanderson stated tonight that a special meeting of the St. Thomas Hydro Commission would be called at once to consider the matter, but he felt safe in saying the commission would undoubtedly favor the scheme.

An inexpensive Plan.

The installation of such a system, said the chairman, would entail little extra expense; no further pole line would be necessary, only the stringing of wires required. He understood the municipalities would install the system.

"It is undoubtedly a good scheme," said another commoner, "the system would be under the control of the Government, and will receive my hearty support. "I think more than two-thirds of the long-distance telephoning from and to St. Thomas is from Windsor to Niagara Falls, taking in all the cities and towns north and south some little distance east of Toronto. The present long-distance rates would likely be cut in two.

A SCENE IN ANTWERP

Showing the cathedral and part of the business section.

BRINGING HOME REMAINS OF W. OXFORD PIONEER

[Special to The Advertiser.]

INGERSOLL, Oct. 8. — The remains of George Galloway, the former resident of West Oxford, who died at Rolla, North Dakota, will arrive here on Saturday. They will be taken to the residence of his daughter, Mrs. J. F. Williams, Wellington street, from where the funeral will take place on Sunday afternoon to the West Oxford Cemetery.

Operations were commenced today at the factory of the Royal Broom Company. Mr. W. I. Thomas, for thirteen years with Thomas Bros., Limited, of St. Thomas, is the manager of the new industry. The factory is at present employing eight men and has a capacity of 32 dozen brooms daily. Members of the council and other citizens were present when the machinery was set in motion and the first broom was presented to Mr. R. Rogerson.

The shareholders of the Ingersoll Hotel Company, Limited, held their annual meeting this afternoon in the council chamber. The report submitted was very satisfactory. The two hotels, the Ingersoll Inn and the Oxford House, were conducted at a profit during the year, which speaks well for the management under local option. All the directors were re-elected, as follows: Joseph Gibson, Thomas Seldon, J. A. Coulter, R. J. Robertson, H. E. Robinson. At a meeting of the directors the following officers were elected: President, J. A. Coulter; vice-president, Joseph Gibson; secretary-treasurer, R. J. Robertson.

HON. DR. ROCHE HOME.

WINNIPEG, Oct. 8.—Hon. W. J. Roche, minister of the interior, arrived in the city this morning after a lengthy sojourn at the Mayo Hospital in Rochester, Minn. Dr. Roche, accompanied by his daughter, left tonight for their home in Minnedosa.

The Beauty of "Sunlight"

is that it dispels the shadow that once hung over wash day. Your work is done in half the time with half the effort.

Your finest linens, your fleeciest blankets, your daintiest whitewear — all call for Sunlight Soap. The purest of materials, the most careful manufacture and a $5,000 guarantee of purity make this the soap that you should always use.

Sunlight Soap

At all grocers **5c.**

139

THE UTMOST IN CHOCOLATE DELIGHT.

NELSON'S CHOCOLATES

"The Chocolates that are Different."

XXV

DRINK FRY'S COCOA

Mrs. Winslow's Soothing Syrup

Has been used for over SIXTY YEARS by MILLIONS OF MOTHERS for their CHILDREN WHILE TEETHING, with PERFECT SUCCESS. SOOTHES THE CHILD, SOFTENS THE GUMS, ALLAYS ALL PAIN, CURES WIND COLIC, and is the best remedy for diarrhoea.

Be Sure You Get Redpath EXTRA GRANULATED SUGAR IN ORIGINAL PACKAGES

20 AND 10 LB. BAGS. 5 AND 2 LB. CARTONS

71

TRAVELLERS' GUIDE.

GRAND TRUNK RAILWAY.

SARNIA TUNNEL TO SUSPENSION BRIDGE AND TORONTO.

Arrive from the East—*4:47 a.m., 10:56 a.m., *11:06 a.m., *11:22 a.m., *6:30 p.m., *7:55 p.m., 10:45 p.m.

Arrive from the West—*12:14 a.m., 3:48 a.m., *5:40 a.m., 8:50 a.m., *11:55 a.m., *4:10 p.m., 6:25 p.m.

Depart for the East—*12:19 a.m., *3:48 a.m., *5:45 a.m., *7:20 a.m., 9:00 a.m., *12:05 p.m., 2:05 p.m., *4:25 p.m., *6:53 p.m.

Depart for the West—*4:52 a.m., 7:40 a.m., *11:13 a.m., *11:27 a.m., 1:40 p.m., 8:20 p.m.

LONDON AND WINDSOR.

Arrive—10:23 a.m., 4:00 p.m., 6:50 p.m., 11:05 p.m.

Depart—6:35 a.m., *11:35 a.m., 2:05 p.m., *8:05 p.m.

STRATFORD BRANCH.

Arrive—*4:20 a.m., 11:15 a.m., 1:30 p.m., 6:45 p.m., 11:30 p.m.

Depart—*6:00 a.m., 10:00 a.m., 12:30 p.m., 2:45 p.m., 4:55 p.m.

LONDON, HURON AND BRUCE.

Arrive—10:00 a.m., 6:10 p.m.

Depart—8:30 a.m., 4:40 p.m.

Trains marked * run daily. Those not marked, daily, except Sunday.

CANADIAN PACIFIC RAILWAY.

Arrive from the East — *11:15 a.m., *10:45 a.m., *7:25 p.m., *9:25 p.m., 11:45 p.m.

Arrive from the West — *5:05 a.m., *1:12 p.m., *8:00 p.m., 7:20 a.m.

Depart for the East—*5:15 a.m., 8:00 a.m., *1:20 p.m., *5:20 p.m., *8:08 p.m.

Depart for the West—8:10 a.m., *11:23 a.m., *7:35 p.m., *9:33 p.m.

Trains marked * run daily. Those not marked, daily, except Sunday.

PERE MARQUETTE RAILWAY.

Corrected to Sept. 27, 1914.

Trains leave London: 5:30 a.m., for Port Stanley; 7:30 a.m., for Walkerville; 9:45 a.m., for St. Thomas; 4:20 p. n., for Walkerville and Port Stanley.

Trains arrive from: Port Stanley, 8:45 a.m.; Walkerville, 1:40 p.m.; Port Stanley, 6:30 p.m.; Walkerville, 10 p.m.

MICHIGAN CENTRAL RAILWAY.

Arrive—7:05 a.m., 11:20 a.m., 4:50 p.m., 9:40 p.m.

Depart—7:22 a.m., 2:22 p.m., 5:27 p.m., 10:15 p.m.

GRAND TRUNK RAILWAY SYSTEM

THANKSGIVING DAY

SINGLE FARE.

Good going and returning Monday, October 12.

FARE AND ONE-THIRD

Good going October 10, 11, 12. Return limit, October 13, 1914.

Between all stations in Canada east of Port Arthur, and to Detroit and Port Huron, Mich., Buffalo, Black Rock, Niagara Falls and Suspension Bridge, N. Y.

Tickets now on sale at Grand Trunk ticket offices.

C. E. HORNING, district passenger agent, Union Station, Toronto, Ont.

R. E. RUSE, city ticket and passenger agent, London. Phone 80.

TRACTION COMPANY WINTER TIME CARD

Weekday service, 6:45, *7:45, 9:00, *10:30, 12:00 a.m., *1:30, *3:00, 4:15, *5:15, 6:15, *7:15, *8:15, *9:45, 11:15 p.m. Cars marked * run through to Port Stanley.

Sunday service through to Port Stanley, 9:00 a.m., 11:00 a.m., 1:00 p.m., 3:00 p.m., 5:00 p.m., 7:00 p.m.; St. Thomas, 9:00 p.m.

CUNARD LINE

CANADIAN SERVICE.

From Southampton.		From Montreal.
Sept. 23	ASCANIA	Oct. 10
Oct. 3	AUSONIA	Oct. 20

Steamers call Plymouth eastbound.

Fates: Cabin (II.), eastbound and westbound, Ascania, $52.50 up; Ausonia, $51.25 up. Third-class, eastbound, $32.75; westbound, $32.50.

For particulars apply to W. Fulton, 161 Dundas street; F. B. Clarke, 416 Richmond street; R. E. Ruse, Clock Corner; E. De La Hooke, 422 Park avenue, or The Robert Reford Company, Limited, General Agents, Montreal, Quebec, Toronto, St. John, N.B., and Portland, Me.

CANADIAN PACIFIC

THANKSGIVING DAY

REDUCED FARES.

Single Fare—Good going Oct. 12; return limit, Oct. 12.

Fare and One-Third—Good going Oct. 10, 11, 12; return limit, Oct. 13. (Minimum charge, 25c.

Particulars from Canadian Pacific Ticket Agent, W. Fulton, corner Dundas and Richmond streets, or write M. G. Murphy, District Passenger Agent, corner King and Yonge streets, Toronto.

The FINE ART of DRESS

A PICTURE from life of one of the new 20th Century Brand Continental styles for the present season. Have you seen its equal elsewhere? : : :

20th CENTURY BRAND REGD.

TAILORED BY Lowndes TORONTO

WE ARE EXCLUSIVE AGENTS

London R. H. & J. DOWLER St. Thomas

LIMITED.

All Records A Pleasure to Play Them for You All Records

HEINTZMAN & CO., - 242 DUNDAS STREET

Every Member of the Family enjoys the Victrola

VICTROLA IV, $20 Oak

"His Master's Voice" TRADE MARK REGD. IN DEPT. OF AGRICULTURE

There are so many kinds of music and entertainment that the Victrola can give, that everyone has what he likes best.

There are Victors and Victrolas in great variety of styles from $20 to $200 (on easy payments, if desired) and ten-inch double-sided Victor Records at 90c for the two selections—at all "His Master's Voice" dealers in every town and city in Canada. Ask for our 300-page Musical Encyclopedia listing over 5000 Victor Records. Hear the Victor Patriotic Records—all the National Patriotic Songs of the Allies, including "It's a Long Way to Tipperary", the Great British Marching Song.

W. McPhillips' Piano Store IS THE HOME OF THE VICTOR VICTROLA IN LONDON

Call and hear the latest records by the world's greatest artists.

Wm. McPhillips, 189 Dundas St., London

Berliner Gram-o-phone Company Limited

9 Lenoir Street, Montreal

DEALERS ALL THROUGH THE DOMINION

All Victor Records are Made in Canada

Patronize Home Products

446—222

VISIT MASON & RISCH, THE EXCLUSIVE VICTOR STORE—Every Record Every Machine

PIANOS : MASON & RISCH, LIMITED, 248 DUNDAS STREET, LONDON : VICTROLAS

CONDENSED ADS.

No Advertisement Accepted Less Than Fifteen Words.

Amusements—Fifteen cents per line each insertion, or two cents per word if set solid.

Meetings — When no admission is charged, one cent per word each insertion.

Articles For Sale, To Let, Help Wanted, Situations Wanted, Board and Lodgings, Lost and Found, Rooms to Let, and all similar condensed advertisements—First insertion, one cent per word; each subsequent insertion, one-half cent a word. No advertisement less than fifteen words.

AMUSEMENTS, LECTURES.

Say you saw it in The Advertiser.

London Thanksgiving Poultry Show

FAIR GROUNDS.

2,500 birds and pet stock, valued at $50,000. Bring the children.

Friday, Saturday and Monday

ADMISSION, 10 CENTS. 58u

JAMAICA

Low rates to Jamaica, Florida, Bermuda via New York, and steamship winter trip everywhere.

F. B. CLARKE
416 RICHMOND STREET,
Next Bank of Commerce, London, Ont. 52tf

THANKSGIVING NIGHT DANCE — Palace Academy, Monday evening, Oct. 12. Good music. Choice program of latest dances. Patrons wishing extra invitations for friends, phone. Dayton & McCormick.

FLOYD McPHAIL, SINGING COMEDIAN, character impersonator, 9 Grafton street, London. Phone 4467.

$5 Sovereigns

F. B. CLARKE, 416 Richmond Street, next Bank of Commerce, London, Ont., steamship agent for all lines, is paying five dollars for English sovereigns. Bring along your gold. We want it and will pay a high price. zxv

MUSIC FURNISHED FOR PARTIES, balls, banquets. Phone 1265. Tony Vita's Italian Harpers, 122 Queen's avenue.

SWIMMING PLUNGE AND MINERAL baths, open every day (Sunday included). Dundas street west. Phone 2198. George Haylock, proprietor.

LONDON LADY HARPERS — ENGAGEMENTS accepted for concert and social events. Address Miss Ella Topping, Tamboling's Corners. Phone 91, King 3, Byron. 52tf

WANTED.

WORK WANTED BY ELDERLY woman as mother's help, to do weekly mendings from 9 a.m. to 4 p.m.; 35c per day. Mrs. R. Marham, 440 Maitland street, city. 58c

BOX STOVE, LARGE SIZE, GIVE price and where can be seen. Box 134, Advertiser. 58c

WANTED TO RENT—BETWEEN 5 and 25 acres, with buildings, within three miles of London, for term of years. Apply Box 128, Advertiser office. 56k

PUBLIC STENOGRAPHER AND typewritten letter copy work, envelope addressing; low prices; high-class work. Thompson, Letter Copy Shop, 373 Clarence street, barber shop entrance. Phone 3614.

Wanted

Live Stock of all kinds—sheep, cattle, hogs, fowl, etc.

JACKSON BROS.
BUTCHERS,
87 Wellington St. Phone 1057. zxv

WHY SEND FOR A DOCTOR, WHEN Dr. Manan's Compass Oil will quickly cure the worst burn or scald? Read record. v

RAPID MESSENGER—NIGHT AND day services. Dray for hire. Phone 2845. R. Griffith, 244 Horton street.

WANTED — DEAD HORSES AND cattle; phone 683, will go twelve miles; no animal removed without its hide on. London Fertilizer Company.

WANTED—PEOPLE TO KNOW THAT Hunt's Diamond Flour makes a perfect bread.

BOARD AND ROOMS.

WANTED — TWO RESPECTABLE young men boarders, private family. 472 Ridout street, near Richmond and Dundas. 58n

REFINED MARRIED COUPLE OR two gentlemen can have well-furnished rooms, modern, strictly private; board or use of kitchen. Phone 2684. 55n

SITUATIONS WANTED.

WANTED BY RELIABLE WOMAN—Position as working housekeeper; good cook and manager; salary, $20 per month. Box 139, Advertiser. 58c

WANTED—POSITION AS TEAMSTER, city or country. Box 137, Advertiser. 58c

STEADY YOUNG MAN REQUIRES situation as teamster, either on farm or other team work. Apply Box 133, Advertiser. b

STENOGRAPHER, WITH TWO years' experience, desires position. Apply Box 135, Advertiser. 58c

POSITION WANTED BY YOUNG man, quick and accurate, experienced in timekeeping and general office routine. Address Box 131, Advertiser. 57c

TUTOR (DAY) FOR BACKWARD boys or girls, or coach scholars evenings. Box 129, Advertiser. 57c

SECOND COOK WANTS WORK — Railroad experience. Box 125, Advertiser. 56c

YOUNG LADY BOOKKEEPER, STENOGRAPHER and typist desires position, $10 per week; disengaged Nov. 1. Apply Box 123, Advertiser. 55n

MARRIAGE LICENSES.

MARRIAGE LICENSES ISSUED BY W. G. R. Bartram, 632 Dundas.

MARRIAGE LICENSES ISSUED BY H. J. Childs, druggist, 632 Dundas.

PATENTS.

P. J. EDMUNDS, REGISTERED ATTORNEY and Solicitor of Patents, Central avenue, London, Ont.

SIGNS.

GLEN BROS.—SIGNS. 420 TALBOT street. Designs and estimates free.

MARLEY & WEEKES, THE SIGNRY —Signs of all kinds. 340 Richmond street, London. Phone 1545.

DERMATOLOGY.

MARINELLO SYSTEM FOR FACE, scalp, chiropody. Removal of superfluous hair permanently. Miss Beattie, corner Talbot and Fullarton. Phone 2027.

BORN, MARRIED, DIED.

BORN

MILLIGAN—To Mr. and Mrs. C. W. Milligan, at Victoria Hospital, on October 8, 1914, a daughter. 58u

DIED.

GOWERS—In this city, on Friday, October 9, 1914, James Gowers, beloved husband of Ruby Gowers, aged 24 years.

Funeral from the residence of his father-in-law, Mr. P. O'Neil, C. P. R. station, Asylum grounds, on Monday, October 12, at 8:30 a.m., to St. Patrick's Church; requiem high mass at 9 o'clock. Interment at St. Peter's Cemetery. 58u

HARDING—On October 8, 1914, James Harding, in his 73rd year.

Funeral will leave his late residence, Thorndale, Saturday, October 10, at 2:30 p.m.; service at 2 p.m. Interment at Crown's Hill Cemetery. Friends and acquaintances please accept this intimation. b

JOHNSON—At her late residence, 224 Richmond street, on October 8, 1914, Ida M., beloved wife of the late H. T. Johnson, and mother of Ewart and Ethel Johnson, and daughter of the late Squire John Kennedy, of London Township.

Funeral private, from the above address on Saturday, October 10, at 2:30 p.m.; service at 2 o'clock. Interment at Mount Pleasant Cemetery. Please omit flowers. 57u

MORKIN—Suddenly, Oct. 7, 1914, at 171 St. George street, Mrs. Mary Morkin, widow of the late Michael Morkin.

Funeral from the above address on Saturday, at 8:30 a.m., to St. Peter's Catnedral; requiem high mass at 9 o'clock. Friends and acquaintances please accept this intimation. Interment at St. Peter's Cemetery. 57c

MALE HELP WANTED.

Say you saw it in The Advertiser.

EXPERIENCED CIGAR STORE clerk. In reply, state experience and give references. Box 138, Advertiser. 58u

FIRST-CLASS CIGARMAKER'S APPRENTICE wanted at once. Apply G. Dwyer, 90 Stanley street. 57c

CYLINDER PRESS FEEDER WANTED—Apply Somerville Paper Box Company, Limited. 56c

NION MEN — TRY MERRILL BROS. for that next hair-cut or shave, Rear McKenna's Cigar Store.

FEMALE HELP WANTED.

GENERAL MAID WANTED—HIGHEST wages. 332 St. James street. 58c

WANTED—A GIRL TO DO LIGHT housework. Apply 131 Maple street, city. 58c

WANTED—GOOD GENERAL SERVANT. Apply 131 William. 57c

MAID WANTED. APPLY MRS. D. C. McNaughton, corner Rectory and King. 56c

WANTED—MIDDLE-AGED WOMAN as housekeeper, and attend to sick lady; wages, $16 per month. 93 Bruce street. 56c

WANTED — GOOD GENERAL SERVANT. Apply 387 King street. 55tf

BONBON AND CHOCOLATE DIPPERS wanted at once; good wages. Apply Timekeeper, McCormick Manufacturing Company. 54n

WOMEN TO KNOW HUNT'S DIAMOND Flour makes perfect biscuits.

LOST AND FOUND.

LOST—RUBBER TIRE, BETWEEN London and Lambeth. Notify Hunter's Livery. 57c

MISCELLANEOUS.

Say you saw it in The Advertiser.

COLLECTIONS MADE ON COMMISSION—Agents everywhere; no collection, no charge. Call, write, phone, Canadian Bureau of Credits, Dominion Bank Chambers.

AGENTS WANTED.

Say you saw it in The Advertiser.

AGENTS—CHANCE TO MAKE BIG money, calling on automobile owners; get our proposition today. R. Schley, Box 644, Berlin, Ont. 56a

MEDICAL CARDS.

Say you saw it in The Advertiser.

DR. HOLMES — 344 RICHMOND street — Specialty, medical electricity, X-ray, diseases of skin and lungs.

DR. G. L. CLARKE—EYE, EAR, NOSE and throat. 334 Dundas street.

DR. D. H. ARNOTT, 226 QUEEN'S avenue, in addition to regular practice, will give special treatment for cure of liquor and drug habits.

DR. WEEKES, 436 WATERLOO street, has resumed practice. Hours, 1 to 3 and 7 to 8.

F. L. BURDON, M.D., L.R.C.P. AND S. (Edinburgh)—Diseases women, children, 461 Waterloo. Phone 258.

DR. GEORGE E. RAMSAY, 22 HAYMAN Court, Queen's avenue (next Wellington). Telephone 4804. 42tf

DR. GEORGE McNEIL—OFFICE AND residence, 245 Queen's avenue. Specialty, diseases of women and surgery.

J. B. CAMPBELL, M.A., M.D.—SPECIALTY, diseases stomach. Hours, 2—4, 7—8, and appointment.

DR. W. J. STEVENSON, 389 DUNDAS street—Specialty, diseases of women and surgery. Phone 510.

DR. HUGH A. STEVENSON, 391 DUNDAS street—Special attention X-rays.

DR. GEORGE HALE HAS REMOVED to Hayman Court Apartments, Wellington street. Phone 4150. Night calls, 30.

DR. CLIFFORD H. REASON, DUNDAS, corner William—Hours, 9 to 10, 2 to 3, 7 to 8. Sundays by appointment.

DR. SEPTIMUS THOMPSON, 443 Park avenue, corner Queen's—Eye, ear, nose, throat.

DR. ERNEST WILLIAMS—HOURS, 11 to 3, 7 to 8. Note change.

DR. MEEK, 330 QUEEN'S AVENUE—Specialty, diseases of women. Hours, 10 to 2.

DR. F. P. DRAKE—SPECIALTY, DISEASES of stomach and digestive system. Office, 371 Wellington street.

DR. NORMAN R. HENDERSON, CORNER Park and Dufferin. Eye, ear, nose and throat.

R. H. SHAW, M.D., L.R.C.P. AND M.R.C.S. (England)—397 King. Phone 639.

DR. PINGEL, LONDON—ELECTRICAL treatment of diseases a specialty.

DR. J. S. SCHRAM—CORNER KENT and Talbot streets. Phone 2250.

DR. W. M. SHOEBOTHAM, CORNER Richmond and John streets. Specialty, surgery and diseases of women.

DENTAL CARDS.

Good Health Means Good Teeth.

Artificial Teeth, $6.00, material and finish guaranteed. Crown and Bridge Work at $5.00. Open evenings, 8 to 9:30.

DR. FRED L. WOOD,
Over Beitz's Fur Store—231 Dundas St. zxv

DR. J. M. FREZELL, DENTIST—Above 390 Richmond, opposite old city hall.

SURVEYORS.

F. W. FARNCOMB, CIVIL ENGINEER, surveyor—Edge block. Phone 262.

MEETINGS

Say you saw it in The Advertiser.

PATRIOTIC MEETING

Under Auspices of Liberal Club.

HYMAN HALL
TONIGHT.

Hear
HON. GEO. P. GRAHAM, M.P.
On the War.

Everybody Welcome.

b

AN EMERGENCY MEETING OF ST. John's Lodge 209a A. F., & A. M. will be held in the Masonic Temple this Friday afternoon at 4:30 p.m. sharp. Third degree. Visitors welcome. Frank E. Harley, W. M., J. E. Keenleyside, Sec.

REGULAR ASSEMBLY RICHARD Coeur de Lion Preceptory, No. 4, Knights Templar quarters, Masonic Hall, this (Friday) evening, 7:30. Installation V. E. Sir Knight A. E. Somerville as grand director of ceremonies by M. E. Sir Knight A. A. Campbell. A. L. Simmie, P. Preceptor; S. Baker, registrar. b

LONDON COUNCIL, NO. 233, ROYAL Arcanum, will meet this (Friday) evening, at 8 o'clock, in Duffield Block. Samuel M. Jepson, secretary. P

REAL ESTATE FOR SALE

LARGE FURNISHED BOARDING-house, full of boarders; cheap for quick sale; ill-health reason for selling. Phone 4415. 58c

LOT FOR SALE, 30x120, GOOD LOCALITY; snap quick buyer. Box 136, Advertiser. b

FOUR ACRES, JUST OUTSIDE CITY limits; large barn, cement floors, one-story bungalow, 3 bedrooms, parlor, dining-room and kitchen; practically modern; price, $4,000; this price takes in all the crop which is left on property. H. C. Towne, 403 Richmond street. 57c

$2,400

Central, South London, nice 1½-story, 8-roomed, strictly modern, brick. Terms.

POCOCK BROS.,
Suite 2, London Loan Building.
Phones 747-4097. zyxwv

FARM BARGAIN—150 ACRES, 2½ miles east of Belmont, being north half of lot 20, concession 6, and southwest quarter lot 20, concession 5, North Dorchester Township; 140 acres clear, well drained and fenced, good buildings, two good wells, convenient to cheese factories, also Milk Products factory, rural mail and telephone; price, $12,500; possession March 1. Apply Mrs. Alma Yorke, 5526 106th street, Edmonton, Alberta. 54h

NORTH.

Two-story red brick residence, hardwood floors throughout, several mantels and grates; large lot; strictly up-to-date in every respect. Call for full particulars.

J. F. SANGSTER & CO.,
2 Royal Bank Building—Phone 3938.

FOR SALE — 50-ACRE FARM — SOIL clay loam, good buildings, 8 acres timber. Price $4,000. $1,000 cash. Curtle & Co., 418 Talbot street.

MUSICAL INSTRUCTION.

Say you saw it in The Advertiser.

ALLEN G. JEFFRIES, ORGANIST and choirmaster, Knox Church. Teacher organ, piano, singing. 193 Bruce street. Nov.3

MISS KATHERINE MOORE HAS RESUMED teaching. Studio, 478 Park avenue. Phone 3581. 53n

MRS. McHARDY-SMITH, PIANO — Just returned from abroad. Matthay method. Studio: Conservatory of Music.

W. FRANCIS FIRTH, THE WELL-KNOWN baritone and composer, will accept pupils after Oct. 1. Apply Heintzman Piano Company. 48bu

J. L. McALPINE, CONCERT PIANIST —Late of Leipzig, Germany; elementary and advanced instruction. Studio 870 Wellington. Phone 2899. zxv

BERT WEIR, ORGANIST CENTENNIAL Methodist Church, teaches piano and organ. 498 Adelaide street.

MISS J. STEELE, PIANO, RESUMED September 1. 61 St. George. Any examination. Phone 4968.

CHARLES E. WHEELER, F. C. G. O.—Teaching resumed September 7. Organ, piano, singing and theoretical subjects. Studio, 429 Waterloo street. tf

JAS. CRESSWELL, MUSICAL DIRECTOR Grand Opera House. Violin, band and orchestral instruments. 498 King street.

GWENDOLYN ANTHISTLE, TEACHER of reading and dramatic art. Studio, 246½ Dundas street. Concerts accepted. Phone 698.

GARMENT CUTTING.

FRANKS' CUTTING SCHOOL, 227 Dundas street, London. Full and part courses in designing ladies' garments.

CHIROPRACTIC.

Say you saw it in The Advertiser.

MISS CLARA KILBOURNE, A. B. Kilbourne, Universal College of Chiropractic graduates. Office, 321 Queen's avenue. Telephone 2353.

W. E. DEMPSTER, D. C.
Graduate of the Ross College of Chiropractic. Spine and nerves. Let me prove to you the cause of your ill-health. **Office hours, 10 to 12, 2 to 5, and 7 to 8, Tuesdays, Thursdays and Saturdays. 4 London Loan Block. Phone 4526.**

A. W. MACFIE, CHIROPRACTOR, graduate Ross College of Chiropractic, 269 Piccadilly street. Lady attendant, Phone 4710.

Board and Rooms Wanted.

WOMAN'S INSTITUTE CONVENTION, November 4 and 5—State accommodation available and terms for billeting delegates, one night, with supper and breakfast. Write Industrial Commissioner, City Hall. Oct.31

ROOFING.

Say you saw it in The Advertiser.

SLATE, GRAVEL AND CEMENT roofer. Paint for gravel roofs. Walter Scott, 506 York street.

SLATE ROOFING—OUR SPECIALTY, 4s slate blackboards. J. Whittaker, 551 King street.

VETERINARY SURGEONS.

Say you saw it in The Advertiser.

C. S. TAMLIN, V.S.—OFFICE AND hospital, 153 Talbot. Phone 865, residence 768.

WILLIAM McDONALD, VETERINARY surgeon, 137 King street. Residence, 121 Bathurst. Phone 683.

WILLIAM J. WILSON, VETERINARY —Horse and dog hospital, 34 King street. Phone 788.

HOUSES, ROOMS TO LET.

Say you saw it in The Advertiser.

TWO NICE FRONT ROOMS, WELL heated, conveniences. 267½ Dundas street. 58c

SEVEN-ROOMED BRICK HOUSE, story and a half. Range for sale. Apply 336 Hamilton road. 58c

TWO-STORY BRICK, NEARLY NEW, four bedrooms, thoroughly modern, newly decorated. Apply 11 Victor street. Phone 2077. 58c-vty

FOR RENT—FURNISHED BEDROOM and sitting-room, private, central; partial board if required. Box 132, Advertiser. 57c

FOR SALE—MODERN ROSEWOOD Piano-Player, almost new. Apply 417 Dufferin avenue. 57c

TO LET—BRICK COTTAGE, 358 Wellington street; conveniences. Apply 275 King street. 57c

295 WOLFE STREET — HANDSOME residence, perfect repair. Apply 318 Wolfe street. Phone 304. 57bu

HOUSE TO RENT—803 CENTRAL avenue; possession November 4. Sydney Smythe, insurance agent, Talbot street. 57c

TWO OR THREE UNFURNISHED rooms. Apply Mrs. Brewer, 514 Adelaide street. 57c

TO RENT, $18—SOLID BRICK, ALL modern, one-half block from car. 258 Cheapside street. 56c

BRICK HOUSE, OCTOBER 15—EIGHT rooms, conveniences; 10 Hope street. Apply 420 Oxford street. Telephone 3041. 49n-yv

TO LET—FRAME HOUSE. APPLY 213 Talbot. Rent, $16 per month. 56c

FURNISHED FRONT ROOM, SUITABLE for two young men; modern conveniences; with or without board. 289 Ridout street, corner of Bathurst and Ridout. 56c

TO LET—REAR HALF OF ROYAL Cigar and Shoe Shine Parlor, suitable for first-class barber shop; one of most central and best stores in London. Apply 398 Richmond street, three seconds from Dundas and Richmond streets. 56c

LIST YOUR HOUSES FOR RENT with Renwick & Lane. If they are idle we both lose money. Phone 3885. 247 Dundas.

SMALL FURNISHED HOUSE TO LET for winter, Central avenue. Box 126, Advertiser. 56c

TO RENT—12 GERRARD STREET, all modern, just completed; rent, $22 per month. Apply R. H. Smith, 191 Wharncliffe. Phone 2998. 53n

MODERN RED BRICK ON GREY —West of Richmond; nicely decorated. Mrs. Marr, milliner, 201 Wellington. 53n

DRAY FOR HIRE—MANURE FOR sale, delivered, at 75c a load. Phone 2839.

TO LET — TWO STORY BRICK house, nine rooms. 311 Tecumseh avenue. Phone 2658.

ON MOVING DAY REMEMBER "DAY the Mover." Moving vans. Residence, 480 Maitland. Phone 2887. H. F. Day. Office, 92 King.

UP-TO-DATE MOVING VANS—FURNITURE and pianos carefully handled. W. R. Flowers, 362½ Colborne street. Phone 2636.

BIGGS' FURNITURE STORAGE—Clean and dry. Prices reasonable. The Forest City Moving Vans. Phone 1162. 97 Carling street.

ALEX. HENDERSON'S MOVING Vans—Largest in city. Good storage. 700 Talbot street. Phone 1724.

BUSINESS CARDS.

Say you saw it in The Advertiser.

McLEOD & GRAY, REAR ADVERTISER—First-class livery and boarding. 'Bus parties our specialty. Phone 1277.

ROBERT MOWAT, PRACTICAL horseshoer. Special attention given lame and interfering horses, also diseases of leg and foot, 339 Talbot.

Stove Parts Re-Nickeled

We can make your old stove look like new. The cost is small. Let us estimate yours.

NATIONAL BRASS, LIMITED
94 Carling Street. Phone 368.

JOHN R. MUNRO & SON—WAGON and carriage painting, repairing of all kinds. Auto painting a specialty. 555 Richmond street. Phone 4746. zxv

CONTRACTOR WILL BUILD SIX-ROOMED cottage for one thousand dollars. Box 26, Advertiser.

HIGHEST PRICES PAID FOR SECOND-HAND clothing. Julius Siskind, pawnbroker, 338 Richmond street.

HECLA FURNACES, TINSMITHING, plumbing. George E. Gilmour, 392 Simcoe street. Phone 2291.

CEMENT SIDEWALKS, STEPS, ETC., built right. A. J. Clark, 66 Walnut street.

NOTICE—HEADLEY & WEIR, PROFESSIONAL horseshoer, have opened business at 70 maple street. All work guaranteed.

S. LEWIS & SON, 447 TALBOT street, the well-known horseshoers—Particular attention paid to lame and interfering horses. All work guaranteed.

OSTEOPHATHY.

DR. H. V. CATON, GRADUATE Osteopath—Eleven years' practice in London. 645 Richmond street. Phone 1573.

DR. R. C. BARKLIE, OSTEOPATH and Chiropractor—Electrical treatments. 226 Central avenue, near corner Richmond street. Tenth year London. Phone 2565.

ARCHITECTS.

McBRIDE & GILBERT, MEMBERS Ontario Association of Architects, etc. Edge Block. Phone 262.

JOHN M. MOORE,
Architect and Civil Engineer,
425 RICHMOND STREET.

ARTHUR E. NUTTER, ARCHITECT—Rooms 15, 16, Dominion Bank Chambers, Dundas and Richmond. Telephone 656.

WILLIAM G. MURRAY, ARCHITECT, Greene-Swift Building. Phone 1557.

WATT & BLACKWELL, MEMBERS Ontario Association of Architects. Bank of Toronto Building, London; Lister Chambers, Hamilton.

NURSES.

Say you saw it in The Advertiser.

PRACTICAL NURSES — MATERNITY cases a specialty, 423 Pall Mall street. Phone 4204.

CHANGE OF ADDRESS — Mrs. Bedworth, maternity nurse, graduate Queen Charlotte Hospital, London, England. 821 Dundas. Phone 2874.

MRS. ROBINSON—MASSAGE, SWEDISH movement, hydropathy treatment. Specialty, nervous cases. Phone 1425.

ARTICLES FOR SALE.

Say you saw it in The Advertiser.

FOR SALE—LARGE COOK STOVE, good oven. No. 1 Edith street. b

EDISON GRAMOPHONE AND FORTY records, $30. Violin, $40. Hamilton's, 338 Richmond street.

BASEBURNER, ALMOST NEW; COOK stove, splendid baker; baby carriage, fine organ, sewing machine in perfect order. 188 William. 58c

FEW GOOD WORK HORSES FOR sale. Apply, in evening, at 306 Grey street. 58c

PRIVATE SALE OF OAK SIDEBOARD and coal heater; practically new. 669 Lorne avenue. b

EIGHT-YEAR-OLD MARE, AND single harness. Apply 213 Bathurst after 6 p.m. 58n

FOR SALE—JEWEL GAS RANGE, IN good condition. Apply 634 Wellington street. 58c

GENERAL STORE STOCK, ONE thousand, premises to rent; good opportunity. Reece, Jordan. 58tf

PANDORA RANGE FOR SALE, ALSO large wardrobe. Apply 465 Dundas. 57c

CHOICE INDIAN RUNNER DUCKS for sale. Apply at 400 Victoria street. 57c

GREEN VELVET MADE RUG, 15x11½, in excellent condition; a bargain. 100 Stanley street. 57c

YEARLING AND SUCKER SHIRE colts, $140 for team. Ed Mennill, lot 9, con. 6, Westminster. 57c

BASEBURNER FOR SALE, CHEAP. Apply 912 Princess avenue. 57c

VICTROLA AND CABINET, WITH records; four-poster bed; round walnut parlor table; heaters, etc. At McKim's Auction Rooms. Phone 4820.

FOR SALE—GOOD SET OF DOUBLE harness. H. Taylor, 140 Ridout street south. 57u

WINTER APPLES FOR SALE, ON tree or delivered. A. MacLean, Byron. Phone 862, ring 1 and 3. 56n

FOR SALE—TEAM, HARNESS AND wagon. Apply R. H. Smith, 191 Wharncliffe south. Phone 2998. 53n

HEINTZMAN PIANO — IN GOOD condition. Must be sold. Price, $150. Apply to Box 109, Advertiser. 53n

McCORMICK MANUFACTURING CO. buildings, Dundas and Wellington streets, are being demolished by the Toronto House-Wrecking Company. All materials, including bricks, joists, flooring, doors and windows, for sale. Apply on premises. 53n

TEA, 10, 15, 20, 25, 30, 35c PER LB. at the new cut rate store, 355 Clarence street.

FOR SALE — BUCK FURNACE; splendid condition; cheap. Apply 773 Wellington or 404 Richmond street. 47bu

SMOKE CANADA'S BEST NICKEL cigar. The Scout.

WEDDING STATIONERY IN ALL THE latest styles. See our samples. The Advertiser Job Department.

DON'T MONKEY WITH BEDBUGS, flies, lice on poultry. Try Deoxide. Darch & Hunter. zxv

GO TO ROBERTSON'S, RICHMOND and Kent streets, for school books and school supplies.

NOTICE

BROKEN BISCUIT SALESROOM REMOVED to new plant. McCormick Manufacturing Company. 58u

OVER 100 VARIETIES FLOWERING shrubs and vines, from 10 cents up; the best assortment, biggest stock and cheapest in the Dominion; 100,000 fruit and ornamental trees. Plant Christmas roses now. Charles Baker, nurseryman. Phone 2222.

BEST MIXED HARDWOOD, $1.50 PER load. Marcel Hoehn (phone 1716), 695 York.

Best Quality Meats

At Lowest Possible Prices.

ELLYATT'S,

251 Wellington St., Phone 2925 v

Cash Bargain Grocery

TEA---

Don't buy tea that is half tea, and something else. We pay particular attention to our bulk teas, and can give you extra value in Black, Mixed, Young Hyson and Japan Tea at 30c, 40c, 50c, 60c pound.

Try a pound of our Special Blend of Tea at, a pound, 30c.

COFFEE---

We give the greatest care to the selection of our Coffees, and can sell you pure goods, full body and aroma, at 30c and 40c pound.

133 KING STREET
Phone 968

McCLARY'S BELL OAK HEATERS

In four sizes, two styles, $10 to $22. Sold in London by

BROWNLEE'S
381 TALBOT STREET. v

NOTICE

All those having ice cream tins and tubs belonging to C. J. Leach kindly inform us in some way, and greatly oblige. Phone 1035 and 1059. zxv

REMINGTON, WINCHESTER MARLIN and SAVAGE RIFLES
IN ALL SIZES.

GURD'S, 185 Dundas St zxv

SELLING OUT

Our entire stock of furniture at greatly reduced prices.
Come and Inspect It.

Home Furnishing Company
257 DUNDAS STREET zxv

FOR GLASSES

Prescriptions and repairs bring them to us. We will save you money. Eyes tested free.

N. W. EMERSON,
Druggist and Optician,
120 Dundas Street. zxv London.

BUTTER, CREAM,

Fresh milk or buttermilk, all made by us under the most sanitary conditions and at lowest prices. Try us for that next order.

City Creamery Phone 1708. zxv

ARTICLES FOR SALE.

Say you saw it in The Advertiser.

IMPERIAL FLOUR GIVES BEST results. Hookway & Son, King street. Phone 1335.

IF YOU WANT HELP, SITUATIONS, want to buy or sell real estate, etc., insert an advertisement in the Hamilton Herald, the recognized want medium of the city. Rate, 1c a word, or three consecutive insertions for 2c a word with cash order. Subscriptions: Daily, 25c a month, $2 yearly; Saturday edition, 50c yearly. Sample copy sent on application.

FIRST MORTGAGE FOR SALE TO pay you good interest. Address Box 79, Advertiser, for particulars.

MAHOGANY DINING TABLES AND chairs at Keene's Antique Store, 342 Talbot.

DELIVERY WAGONS BUILT TO ORDER. See our second-hand wagons. Abbott's Carriage Factory.

SHAFTING, HANGERS, PULLEY belting supplied and installed. Superior Machine Company, Limited, City.

FEATHER PILLOWS, MATTRESSES, renovated and re-covered. Hunt & Sons, mattress factory, 593 Richmond. Phone 997.

CONSULT US ABOUT UPHOLSTERING—We are experts. Estimates furnished. Charles M. Quick. Phone.

LADIES' SUITS MADE TO MEASURE, man-tailored, $10, fit guaranteed. F. Hunt, 726 Maitland street.

GET THE CHAMBERLAIN WEATHER-STRIP. C. A. Smith, 30 Evergreen. Phone 1504.

NOTICE TO PUBLIC—BLANCHARD'S Fish Market, moved to 525 Richmond street, opposite St. Peter's Hall. Fresh fish daily. Phone 1510.

HAY, STRAW, FLOUR AND FEED for sale. Slobasky's, Hamilton road and Adelaide.

BULB SALE
For Thanksgiving Day Planting

	Each.	Doz.	100
Beautiful June Lilies, pure white, sweet smelling	15c	$1 50	
Hyacinths, pink, white, red and purple	5c	40	$3 00
Tulips, single and double early, separate colors—red, yellow, white	2c	20	1 00
Darwin Tulips, lovely shades, assorted	3c	25	1 25
Narcissus, Trumpet varieties	3c	25	1 25
Daffodils, double yellow	3c	25	1 50
Crocus, yellow, purple, white and variegated	1c	10	65
Snowdrops, giant flowers	2c	15	1 00
Chionodoxa or Glory of the Snow	2c	15	1 00
Grape Hyacinths, heavenly blue	2c	15	75
Jonquils	2c	20	1 50
Iris, English	4c	25	1 50
Iris, Spanish	2c	15	1 00

By mail add 10 cents dozen on Hyacinths and Daffodils; 5 cents dozen on all other bulbs. If you are fond of flowers, visit our store, where we have on display over One Million Bulbs. Call and get a catalogue.

Darch & Hunter Seed Co., Limited
119 DUNDAS STREET. b

PIANO BARGAINS

Beautiful Walnut Piano, used, but good as new. Only $179

Used Heintzman Piano, in good condition, only $160

Good Square Piano, a splendid piano for practice work, only $52

Several other Good Bargains in Used Pianos. Easy terms of payment.

GOURLAY, WINTER & LEEMING
261 Dundas Street. 58u

TRY THE LONDON GARMENT CARE —Pressing and cleaning and repairing by experienced tailors. 341 Dundas Phone 4890.

LOVE HARDWARE CO.
Phone 588. 111 Dundas Street.
Come and see our new combination, six-hole steel range: works perfectly with either, coal, wood or gas. Simple to operate. A perfect baker and pleasing in appearance. High warming closet, thermometer, and heavy nickel towel bar.

The Wonderful
Hoosier Kitchen Cabinet
Now on Exhibition at
Trafford Furniture Co.
129 Dundas Street. Phone 864.

FOR SALE—HOWARD NEW IDEA and Summit Hot Air Furnaces, at Rutherford's. Phone 2613. 179 Kent.

RELIANCE MACHINE WORKS.
Phone 3168. 665 Dundas Street
Expert Auto Repairing—Material and workmanship guaranteed. We do not sell cars. We make a specialty of repairs and supplies.
Oxygen process used in removing carbon from your cylinders means thoroughness and harmlessness combined with cheapness. yv

ONN'S FISH MARKET—FISH OF ALL kinds. 143 King, opposite market. Phone 1296.

Stoves, Furniture, Beds,
RUGS, BABY CARRIAGES, ETC.
Cash or Credit.
Collett Furniture Co.
Regal Housefurnishing Company.
95-97 King Street. Phone 3815. zxv

For Butter, Eggs, Lard, Honey, Cheese (old, medium and new), Schneider's Pure Pork Sausage, call at HART'S, Market Lane, Phone 1129. zxv

DUCHEMIN

SPECIAL PRICES FOR THIS WEEK.

71½ Wharncliffe Road and 161 Wortley Road. zxv

IMPERIAL ELECTRIC COMPANY—Everything electric. Office and showroom, 87½ Dundas street. Phone 4882.

A SPLENDID
DOMINION UPRIGHT PIANO
Used only a short time, $175.
W. McPHILLIPS
PIANO STORE.
189 DUNDAS ST., LONDON.

MONEY TO LOAN.

PRIVATE FUNDS TO LOAN—LOWEST rates U. A. Buchner, corner Talbot and Carling.

MONEY TO LOAN AT LOWEST rates—Thomas C. Knott, real estate broker, 380 Richmond street.

PRIVATE AND TRUST MONEY TO loan on farm and city property; lowest rates, amount and terms to suit; no commission charged. T. W. Scandrett, solicitor, 98 Dundas street.

PERSONAL.

GREENWOOD PLACE — PRIVATE Hospital. Rice & Millard, Hale street, London. Phone 1705.

Children's Footwear

The right shapes to give comfort for growing feet.

The right kinds of leather to stand hard usage.

The right prices to make it easy to buy them.

ROWLAND HILL
RELIABLE FOOTWEAR.
Main Store, 189 Dundas St.
Branch, 429 Hamilton Rd. zxv

POPE MOTORCYCLES
NOW IS THE TIME TO BUY.
$50 DOWN.
Balance to Suit Purchaser.
BICYCLE & MOTOR SALES Co
397 Clarence St. Send for Catalogue.

No. 48---Two-Third Vote

TAKE NOTICE

1.—That the council of the Corporation of the City of London intends to construct the following local improvements as set forth in the annexed schedule:

2.—The estimated cost of the works and the proportion to be paid by the corporation are set forth in the annexed schedule:

SCHEDULE.

(a) A tile sewer in Adelaide street, from St. James to Grosvenor streets. The estimated cost of the work is $2,579, of which $328.65 is to be paid by the corporation. The estimated cost per foot is $1.08.

(b) A tile sewer in Adelaide street, from Oxford street to St. James street. The estimated cost of the work is $2,597, of which $328.65 is to be paid by the corporation. The estimated cost per foot is $1.48.

(c) A tile sewer in Ontario street, from Central avenue to Elias street. The estimated cost of the work is $839, of which $241.68 is to be paid by the corporation. The estimated cost per foot is $1.14.

(d) A gravel roadway on Ardaven Place, from Ridout street to a point 337 feet easterly. The estimated cost of the work is $722.35, of which $55.51 is to be paid by the corporation. The estimated cost per foot is 91 cents.

(e) A gravel roadway (including grading) on Ardaven Place, from a point 397 feet east of Ridout street to a point 323 feet easterly. The estimated cost of the work is $710.32, of which $55 is to be paid by the corporation. The estimated cost per foot is 40 cents.

(f) A reinforced concrete pavement on Marley Place, from Tecumseh avenue to Duchess avenue. The estimated cost of the work is $1,075.20, of which $217.28 is to be paid by the corporation. The estimated cost per foot is 40 cents.

(g) A cement walk on east Ridout street, from Baker street to a point 145½ feet south of Duchess avenue. The estimated cost of the work is $498.86, of which $75.44 is to be paid by the corporation. The estimated cost per foot is 92 cents.

(h) A curb and gutter on both sides of Ardaven Place, from Ridout street to the easterly limit of the street. The estimated cost of the work is $703.73, of which $31.98 is to be paid by the corporation. The estimated cost per foot is 49 cents.

(i) A cement walk on the south side of Ardaven Place, from Ridout street to 394 feet easterly. The estimated cost of the work is $331.65, of which $1.67 is to be paid by the corporation. The estimated cost per foot is 84 cents.

(j) A cement walk on the west side of Ashland avenue, from Dundas street to Mary street. The estimated cost of the work is $325.45, of which $110.23 is to be paid by the corporation. The estimated cost per foot is 91 cents.

3.—The special assessments are to be paid in ten annual installments, except in the case of (e) and (f), which are to be paid in three.

4.—Petitions against the works named above will not avail to prevent their construction.

5.—Bylaws to undertake the said works will be considered by the council on the 19th day of October, 1914.

Dated this 8th day of October, A.D. 1914.

S. BAKER, Clerk.

Parties may petition the council and their petitions will be considered. b

LEGAL CARDS.

Say you saw it in The Advertiser.

MACPHERSON & PERRIN, BARRISTERS, solicitors. Money to loan. Robinson Hall Chambers.

U. A. BUCHNER, BARRISTER, SOLICITOR, corner Talbot and Carling. Phone 39. Money to loan.

BLACKBURN & WEEKES

THE LOCAL MARKET

The local market this morning was a small one, on account of the threatening weather.

Hay now ranges from $13 to $15 per ton. On Thursday the poorer quality stuff sold at $12. Today the same quality of hay sold at $13. The supply of hay this week has been light. Early in the week the prices were low, but have risen rapidly during the last couple of days. There should be a good demand next week. No hay is allowed on the market on Saturday, unless sold previously. A number of loads have been sold and will be delivered tomorrow.

Straw is easier. The top price today was $7 50 per ton. There were several loads in today.

Some of the farmers started out on Thursday to sell their apples at from $1 50 to $2 50 per barrel, but had to drop their price to $1 25 to $1 60, the apples selling well at these figures.

Though there were no changes in the price of live poultry, the indications are that poultry will be cheaper next week. There is a glut on the Montreal market at present, while the New York market is also down. This means that prices here will in all probability slump next week.

Oats and wheat remain unchanged, as do also butchers' meats.

Grain, Per Cwt.			
Wheat, per cwt	$1 75	to	$1 75
Oats, per cwt	1 40	to	1 45
Grain, Per Bushel.			
Wheat, per bu	1 05	to	1 05
Oats, per bu	47	to	51
Vegetables.			
Potatoes, new, bu	50	to	60
Potatoes, per bag	70	to	80
Beets, per doz	15	to	15
Pickling onions, quart	10	to	10
Onions, per doz	20	to	20
Lettuce, per doz	20	to	20
Cucumbers, each	1	to	1
Cabbage, each	5	to	8
Tomatoes, per basket	25	to	25
Radishes, per doz	20	to	20
Gherkins, per 100	30	to	50
Turnips, new, doz	25	to	30
Carrots, 3 bunches	5	to	5
Corn, per doz	10	to	12
Cauliflower, each	9	to	10
Muskmelons, each	5	to	25
Pumpkins, each	6	to	10
Citrons, each	15	to	15
Squash, each	15	to	15
Celery, each	5	to	10
Fruits.			
Peaches, per basket	85	to	1 00
Apples, per bu	40	to	50
Apples, per bbl	1 25	to	1 60
Pickling pears, bu	60	to	60
Pears, per bu	1 00	to	1 00
Crab apples, basket	20	to	20
Grapes, per basket	20	to	25
Hay and Straw.			
Hay, per ton	13 00	to	15 00
Straw, per load	5 50	to	6 00
Straw, per ton	7 00	to	1 50
Dairy Products, Wholesale.			
Dairy butter, per lb	26	to	26
Butter, rolls, lb	25	to	26
Butter, crocks, lb	25	to	26
Eggs, crate, doz	26	to	27
Eggs, basket, doz	26	to	27
Dairy Products, Retail.			
Butter, rolls, lb	30	to	30
Butter, fancy, lb	30	to	33
Butter, creamery, lb	30	to	33
Butter, crocks, lb	30	to	32
Eggs, per doz	32	to	34
Eggs, per basket	32	to	32
Honey, strained, 10 lbs	1 40	to	1 50
Poultry, Alive, Wholesale.			
Old fowl, lb	10	to	10
Young chickens, lb	10	to	10
Ducks, per lb	8	to	8
Turkeys, per lb	14	to	16
Poultry, Dressed, Wholesale.			
Chickens, per lb	12	to	13
Turkeys, per lb	18	to	18
Poultry, Dressed, Retail.			
Spring chickens, pair	1 00	to	1 50
Ducks, per pair	1 25	to	1 60
Chickens, per lb	18	to	20
Live Stock.			
Hogs, per cwt	8 00	to	8 00
Fat sows, per cwt	7 00	to	7 00
Small pigs, pair	8 00	to	14 00
Export cattle, cwt	8 00	to	8 50
Milch cows, each	75 00	to	90 00
Butchers' Meats.			
Dressed hogs, choice	11 50	to	12 00
Veal, per cwt	14 00	to	15 00
Beef, per cwt	11 00	to	12 50
Spring lamb, carcase	14	to	15
Mutton, per cwt	10 00	to	12 50

Winnipeg, Oct. 8.—The market opened strong, ¼c to ⅝c higher, held firm, and closed higher. There was a good cash demand, especially for No. 1 northern, which sold at a premium of ¾c over the option at one time during the morning. Stocks in interior elevators showed 3,000,000 bushels less wheat than the same date last year. Receipts were very light, and only 600 cars were in sight while the inspections Wednesday numbered only 773 against 1,371 last year.

Wheat options closed 1⅜c to 1⅝c higher; oats, ¾c to 1c higher, and flax ⅝c to 1½c higher.

Cash grain:

Wheat—No. 1 northern, $1.08¼; No. 2, $1.04¾; No. 3, 99¾c; No. 4, 94¼c; No. 5, 88¾c; No. 6, 84¾c; feed, 80¾c.

Oats—No. 2 Canadian western, 50c; No. 3, 46¾c; extra No. 1 feed, 46¾c; No. 1 feed, 46¼c; No. 2, 45¼c.

Barley—No. 3, 66c; No. 4, 60½c; rejected, 57c; feed, 55c.

Flax—No. 1 Northwest Canadian, $1.13¾; No. 2 Canadian western, $1.10¾.

WHEAT.

Chicago, Oct. 9.—Expected falling off in receipts at primary points had a bullish effect today on wheat. There were also reports that the British supply of home-grown wheat had reached the maximum, and that the call for shipments from this side of the Atlantic would become more urgent. At the start here, however, prices suffered a temporary dip owing to rather heavy selling by a leading house. After opening ⅛c to ⅝c lower, the market rose well above last night's level.

WHEAT RECEIPTS.

Montreal, Oct. 9.—Wheat receipts, 262,530 bushels.

LIVE STOCK.

Chicago, Oct. 9.—Cattle—Receipts, 2,000; market slow; beeves, $6 50 to $11; steers, $6 15 to $9; stockers and feeders, $5 30 to $8 35; cows and heifers, $3 40 to $9 15; calves, $7 50 to $11 25.

Hogs—Receipts, 12,000; market was strong; light, $7 85 to $8 30; mired, $7 30 to $8 35; heavy, $7 05 to $8 15; rough, $7 to $7 15; pigs, $4 75 to $8; bulk of sales at $7 30 to $7 95.

Sheep—Receipts, 10,000; market firm; sheep, $4 75 to $5 90; westerns, $5 50 to $6 45; yearlings, $6 to $7 85.

East Buffalo, N.Y., Oct. 9.—Cattle—Receipts, 600; steady; prices unchanged. Veals—Receipts, 600; active, $5 to $12 50.

Hogs—Receipts, 10,000; active; heavy and mixed, $8 50; yorkers, $8 25 to $8 50; pigs, $8; roughs, $7 25 to $7 40; stags, $6 50 to $7.

Sheep and Lambs—Receipts, 7,000; active; lambs, $5 50 to $8 15; yearlings, $4 50 to $6 75; wethers, $5 75 to $6; ewes, $2 50 to $5 50; sheep, mixed, $3 50 to $5 75.

BAR SILVER.

London, Oct. 9.—Bar silver, 23⅝d per ounce.

STANDARD STOCKS

Toronto, Oct. 8.—Standard quotations were:

	Ask.	Bid.
Cobalts—		
Bailey	¾	½
Beaver	25	23
Buffalo	..	75
Chambers-Fer.	15	11
City of Cobalt	..	30
Coniagas	..	6.00
Crown Reserve	1.08	1.06
Kerr Lake	4.75	4.25
La Rose	75	..
McKinley-Dar.	..	40
Nipissing	6.00	5.35
Peterson Lake	23¼	..
Temiskaming	10½	10
Wettlaufer	..	5
Porcupines—		
Dome Extension	5½	5
Dome Lake	34	31½
Dome Mines	6.70	..
Hollinger	18.20	18.00
Jupiter	7	6½
Rea	..	10

Sales.	Stocks.	Open.	High.	Low.	Close.
500	Dome Ex.	5	..	..	..
400	Dome L.	32	..	..	..
110	Hollinger	18.10	..	..	..
100	Cobalt L.	38	..	..	..
100	McKinley	42	..	..	..
1200	Temisk.	9½	10¼	9½	10¼

Total sales—2,510.

COTTON

Liverpool, Oct. 8.—Cotton—Spot, in improved demand; sales, 3,500 bales, including 3,000 American on the basis of 5.50d for middling; no imports.

MONEY MARKET.

London, Oct. 9.—Money, 1 to 1¼ per cent.

Rate of discount, 3⅛c to 3¼c per cent.

WILSON REFUSES PLEA OF KAISER

Will Not Interfere, Even by a Decided Opinion, in the Present European Struggle.

London, Oct. 8.—President Wilson's reply to the Kaiser, sent some time ago, first became known here tonight, reaching London via Amsterdam. It is presented in the semi-official Norddeutsche Allgemeine Zeitung, of Berlin.

The President says: "I have received your majesty's important communication, and have read it with the greatest interest. I felt much honored that you should apply to me for an impartial judgment.

"While I sincerely wish to learn the truth, you will, I am sure, not expect me to say more.

"I pray God that this war may be soon ended and that a day of settlement will come, when, I am convinced, the nations of Europe will unite to end their differences. Whoever has been in the wrong will learn the sequel and the responsibility will fall on the guilty. The nations of the whole world are unanimous in thinking that the final settlement must involve a complete agreement. It would be unwise for a single nation, disinterested in the present war, to express a decided opinion."

DROWNED MAN WAS ONCE WINGHAM BARBER

Body Found at Walkerton Identified as George Teathorn.

Walkerton, Oct. 8.—The drowned man who was found by two local canoeists lying against a rock under about three feet of water in the Saugeen River, above Truax dam, at Walkerton, on Tuesday afternoon, was finally identified tonight as George Teathorn, a former Wingham barber. The man is thought to have been in the river for over a week, as a peaked cap which turned out to be the one worn by him, was found in the river about five days before his body was discovered. He is said to have been drinking somewhat, and a bottle of whiskey, which was found in an inside coat pocket, suggests that he may have gone to the river for a lone spree and fallen in. He was about 50 years of age, and has an aged brother living in Wingham, where the remains will be probably shipped for interment.

CASTORIA
For Infants and Children
In Use For Over 30 Years
Always bears the Signature of Chas. H. Fletcher

SEES BATTLE AT CLOSE QUARTERS

Correspondent Tells of Fighting Around Arras and the Bombardment.

IMPRESSIVE SPECTACLE

Later He Sees Nurses and Doctors Working Over Wounded.

[Canadian Press.]

London, Oct. 9.—The Times Boulogne correspondent, who has been on the scene, relates some phases of the fighting on the French left wing.

The correspondent says he went unsuspectingly to Arras September 13. The battle of Arras began October 1, and the whole region became a veritable inferno. All around us an unceasing hail of shell and shrapnel, violence, destruction and death.

"On the previous Thursday," the correspondent continues, "the allies were battering at the gate of Cambrai. On Friday the enemy developed a vigorous counter-attack from Valenciennes on Lens and from Cambrai and Bohaume on the allies' position south and east of Arras.

"On Saturday the enemy, greatly reinforced, attacked with great violence all along the line. The allies were compelled to fall back from Lens and Douai, fighting stubbornly the while. The enemy occupied Bethune and sent troops into Lille, firing from windows as they went.

Shells in Arras.

"When I left Arras the enemy's shells were bursting within three kilometres of the town. I since have heard that shells fell in the town, and that three streets were set on fire. The enemy did not enter Arras, but swept around it. He cut a line between Arras and St. Pol, seeking to effect a junction with the Bethune force.

"He came into contact with strong French reinforcements and was driven back in the south. In the north he retired to La Basses, with his right wing resting on Lille. The tide of the battle has been stemmed, perhaps has turned in favor of the allies.

"This battle of the north developed with amazing suddenness, as may be gathered from the diary of my experiences."

The diary describes the beginning of the battle on October 1, and goes on to say: "As darkness fell the bloodstained soldiers began trooping into Arras. Throughout the night the boom of guns could be heard in the distance from the east and southeast.

Citizens Courageous.

"The next morning opened quiet in town, but the roar of guns was still heard, and apparently, as the day advanced, the sound was coming nearer, but the citizens showed a stout heart and had plenty of occupation tending the wounded, who were being brought in continuously, so that the hospitals were soon full.

"The losses on both sides, I am told, have been very heavy. In one action alone today five German regiments were cut up, and the horses of their convoys stampeded. They were advancing on Arras by the road along the River Scarpe, and at the village of Plouvain they came under the devastating fire from our artillery, and the whole five regiments broke and fled.

"The day, however, has not been altogether favorable for the allies, as the French line was obliged to fall back considerably, and this evening the enemy's shells are falling within a few kilometres of the Arras station.

"Again tonight squadron after squadron of war-stained and tired dragoons ride into Arras, while long lines of limbers are rattling out on the Douai road, laden with shells for tomorrow. It is a serene moonlight night, but the guns are roaring still, not having ceased since daybreak.

Watching Battle.

"On October 3 I am awakened at daybreak by the thunder of heavy guns, now from the north and east, where the third day's battle is raging in a triangle formed by Arras, Lens and Douai. During the day I watched a daring aeroplane fight in the air, and am invited to watch the battle from close quarters.

"I am conducted to some rising ground outside the town, where a wonderful battle scene bursts upon my view. In front, on the horizon, a farmstead is blazing fiercely, and the black smoke trails across the evening sky. Within 500 yards of us the French batteries are in action, shelling the woods to drive out the enemy. Flashes of flame burst over the woods like lightning dancing in the treetops. Presently the German artillery begins shelling the battery near us. We watch spellbound and, as the shrapnel fire becomes heavier and nearer, our guide suggests it is time to go.

Bringing in Wounded.

"October 4—The action is now general in all directions. We go out in the afternoon with the Red Cross to aid in bringing in the wounded. Going in the direction of Cabrai the shells hurtle overhead as we run the gauntlet. Away to the south villages are in flames, and northward a huge cloud of black smoke hangs over Lens, where the coal mines are on fire. It is a real battle picture, awe-inspiring and fascinating. We reach a little hamlet, where every building is full of wounded, and the nurses and doctors are working heroically at the terrible, shrapnel-mangled limbs. We take all we are able to in the cars, back to Arras station, where they are entrained.

"Entering Arras again, we learn that all the men between 18 and 48 have been ordered to leave town. They are already streaming out on foot for St. Pol, and we join them, also afoot."

CARLOADS OF APPLES GOING FROM THEDFORD

[Special to The Advertiser.]

Thedford, Oct. 8.—The Thedford Fruit Growers' Association is shipping two carloads a week of box packed apples. About seventeen hands are employed and the apples are carefully sorted and then they are wrapped separately in paper.

Rev. Mr. Simpson, of Aberarder, preached in the Presbterian Church last Sunday. Rev. J. Foote was at Aberarder.

Mr. and Mrs. Wm. Lee, of Owen Sound, are visiting Mrs. Lee's parents, Mr. and Mrs. C. Hall.

The Oddfellows' district meeting was held at Parkhill on Wednesday. W. C. Ludor represented the Thedford lodge.

Mr. and Mrs. Baker, of Battle Creek, are visiting Mrs. Baker's grandparent Mr. Jonas Cornell.

Miss Myrtle Bice spent the week-end with her sister, Mrs. Lou Campbell, at Parkhill.

Miss Joan McKinnon, of Parkhill, is visiting her sister, Mrs. James Crawford.

J. M. YOUNG, Broker
3 London Loan Building.
STOCKS, BONDS, GRAIN AND PROVISIONS.
Phone 707. Private Wires.

HEAD OF CANADIAN RED CROSS IS DEAD

Lieut.-Col. Burland Recently Took Charge at the Front.

WELL KNOWN IN CANADA

Was Present at Coronation of Kings Edward and George by Invitation.

[Canadian Press.]

Montreal, Oct. 9.—A cable from England today announces the death of Lieut.-Col. Jeffery H. Burland, recently appointed head of the Canadian Red Cross organization at the front.

Col. Burland was known throughout Canada for his philanthropy, as well as for his activities in various departments of the militia service.

The colonel left for England on September 29, and his death came as a great shock and surprise to his friends here. The cable announced Col. Burland died from angina pectoris.

Col. Buriand has commanded the Sixth Fusiliers of Montreal, and was awarded the officers' decoration for twenty years' service in 1902. He was a member of the small-arms committee of Canada, and chairman of the council of the Dominion Rifle Association. He was one of the originators of the movement for sending a Canadian battalion to England in connection with the celebration of the Queen's Diamond Jubilee, 1897, and accompanied the force. The colonel was present by invitation at the coronation of King Edward and Queen Alexandra and King George and Queen Mary. Col. Burland, among other benefactions, founded the King Edward Tuberculosis Institute here. He was a member of the royal tuberculosis commission in 1890. He was a generous patron of practically every hospital and charitable institution in Montreal.

Col. Burland was born in Montreal in 1861. He was educated at McGill. Among the business enterprises with which he has been connected are the British American Bank Note Company, as president and general manager, and the Prudential Trust Company and Dominion Trust Company, as president.

SAY ITALY WILL JOIN THE ALLIES

Local Italians Believe Their Motherland Will Enter Fight.

PAPERS ARE URGING WAR

All Italian Newspapers Enthusiastic For Participation in General Struggle.

Four more reservists of the Italian army living in the city have been supplied with transportation to Italy by Dominico Cusolito, the local Italian steamship agent, and left today on the Grand Trunk noon train on the first part of their journey to rejoin the colors. Every one of them is keen to fight against Austria, and is confident that Italy cannot remain neutral much longer.

Throughout the Italian colony in the city the unanimous opinion is that Italy will declare war against Austria and Germany very soon, and the general sentiment is decidedly in favor of such action.

Pasquite Venuto, the Italian musician and composer, pointed out today that practically every Italian paper, and especially those published in America, urges Italy to take part in the struggle. The only reason that his country has remained neutral up to now, Mr. Venuto says, is because the Government realizes that her participation in the war probably would lead to Roumania, and perhaps Turkey, siding with Germany.

"They have tried to avoid being the cause of the struggle spreading all over Europe," he said, "but now they realize that every day they remain neutral is that much time lost, and I do not think they will delay much longer."

This also was the opinion expressed by Mr. Cusolito and other local Italians Each one of them declares his belief in the righteousness of Britain's cause and was anxious that Italy should join the allies.

Mr. Venuto has composed a fine stirring march which he proposes to dedicate to King George, and in which has endeavored to convey Italy's feeling of friendship for Britain.

AUSTRIA ASSERTS DECISIVE SUCCESS

Claims Wins Against Servian and Montenegrin Forces.

[Canadian Press.]

London, Oct. 9.—1:10 p.m.—The Austrian war office made the following official announcement, under date of October 8, says a dispatch to the Reuter Telegram Company from Vienna, coming by way of Amsterdam:

"To the already announced successes against Montenegrin troops now is added a decisive blow against the Servian troops who invaded Bosnia at Vishegrad. Their northern column from Srebrenitza, moving against Bajna and Basta, already has been repulsed and driven across the Drina with the loss of their supply train.

Vienna, Oct. 8.—Via Amsterdam, London, Oct. 9.—11:20 a.m.—The following official announcement, signed by Gen. Hoefer, deputy chief of the German staff, was given out at Vienna today:

"Our troops have made further advances, and yesterday they repulsed the enemy on the road to Przemysl, near Barycz, west of Dynow. Przeszow has been recaptured and guns taken.

"In the territory between the River Vistula and the River San we took many prisoners from the fleeing Russians.

"The renewed violent attacks on Przemysl have been splendidly repulsed, and the enemy's dead and wounded are counted by the thousand.

"We have had victorious battles at Sziget, in Marmaros county, Hungary, and in east Galicia. The Landstrum and the Polish legionaries rivalled each other in gallantry.

ALLIES' AVIATORS EXTREMELY ACTIVE

Have Averaged Flights of 2,000 Miles Per Day Since Beginning.

DROP GOOD MANY BOMBS

Germans Need Officers in Constant Touch To Keep Up Courage.

[Canadian Press.]

London, Oct. 9—11:10 a.m.—The official press bureau today gives an eye-witness' narrative of the operations in France, supplementing that of October 3. It follows: "Wednesday, the 30th of September, merely marked another day's progress in the gradual development of the situation, and was distinguished by no activity beyond slight attacks by the enemy. There was also artillery fire at intervals. One of our airmen succeeded in dropping nine bombs, some of which fell on the enemy's rolling stock collected on the railway near Laone. Some of the enemy's front trenches were found empty at night, but nothing much can be deduced from this fact, for they are frequently evacuated in this way, no doubt to prevent the men in the back lines from firing on their comrades in front of them

"Thursday, October 1, was a most perfect autumn day, and the most peaceful scene since the two forces became engaged on the Aisne. There was only desultory gun fire as targets offered. During the night the enemy made a few trenches and a French aviator dropped one bomb on the railway station and three bombs on the troops near it.

Enemy Driven Out.

"The weather on Friday, the 2nd, was very misty in the early hours, and it continued hazy until late afternoon, becoming thicker at night. The Germans were driven out of a mill which they had occupied as an advanced post, their guns and machine guns, which supported it, being knocked out one by one by well-directed artillery fire from a flank. During the night they made the usual two attacks on the customary spot in our lines, and as on previous occasions were repulsed. Two of their trenches were captured and filled in. Our loss was six men wounded

Airmen Active.

"Up to the 21st of September the air mileage made by our airmen since the beginning of the war amounted to 87,000 miles, an average of 2,000 miles per day, the total equalling nearly four times the circuit of the world. The total time spent in the air was 1,400 hours.

"There are many points connected with the fighting methods of either side that may be of interest. The following description was given by a battalion commander who has been at the front since the commencement of hostilities, and has fought both in the open and behind entrenchments. It must, however, be borne in mind that it only represents the experiences of a particular unit. It deals with the tactics of the enemy's infantry.

"'The important points to watch are the heads of the valleys and ravines and woods, especially those on the sides of hollow ground, and all dead ground.

Lose Courage.

"'The German officers are skilled in leading their troops forward under cover in closed bodies, but once the latter are deployed and there is no longer the direct, personal leadership, the men will not face heavy fire. Some times the advance is made in a series of lines with the men well opened out at intervals of five or six paces; at others it is made in lines with the men almost shoulder to shoulder. But it is followed in all cases by supports in close formation. The latter either waver when the front line is checked, or crowd on to it in moving forward under the orders of their officers, and the mass forms a magnificent target.

"'Prisoners have described the fire of our troops as pinning them to the ground, and this is certainly borne out by their actions.

Have To Be Entrenched.

"'When the Germans are not heavily entrenched, no great losses are incurred in advancing against them, by methods in which the British army has been instructed. For instance, in one attack over fairly open ground, against about an equal force of infantry sheltered in a sunken road and in ditches, we lost only ten men killed and sixty wounded, while over four hundred of the enemy surrendered. After some men had been killed, each side had the support of a battery of artillery, but the fight for superiority of infantry fire took place at a range of about 700 yards, and lasted only half an hour. By this time the Germans were wavering. Some of them put up white flags, but others went on firing, and our men continued to do the same. Eventually a larger number of white flags, improvised from handkerchiefs, pieces of shirts, white biscuit bags, etc., were exhibited all along the line, and many of the men hoisted their helmets on their rifles.

Easily Driven Back.

"'In the fighting behind entrenchments the Germans endeavor to gain ground by making advances in line at dusk, or just before dawn, and then digging themselves in, in the hope, no doubt, that they may eventually get so near as to be able, as during manoeuvres, to reach the hostile trenches in a single rush. They never have succeeded in doing this against us. If by creeping up in dead ground they do succeed in forwarding their position by night, they are easily driven back by fire in the morning. A few of the braver men sometimes remain behind at close range and endeavor to inflict losses by sniping. Sharpshootres also are often noticed in trees or wriggling about until they get good cover.

"'A few night attacks have been made against us. Previous to one of them a party of the enemy crept up close to the British line and set alight a hayrick, so it would form a beacon in which the centre of the attacking line marched. Generally, however, in these night attacks groups of 40 or 50 men have come forward as independent units, sometimes widely separated one from the other, and making every endeavor to obtain any advantage from cover. Light bails and searchlights on some occasions have been used. Latterly these attacks have become more and more half-hearted.

Object to Bayonets.

"'Against our men the enemy never has closed with the bayonet.

"'The German trenches I have seen were deep enough to shelter a man when firing from a standing position. As regard our own men, there was at first considerable reluctance to entrench, as always has been the case at the commencement of fighting. Now, however, having bought their experience dearly, their defences are such that they can defy the German artillery.'

Good Story, If True.

"On the lighter side of the picture is the following anecdote which is current at the front, although its absolute truth is not vouched for. On a recent occasion a British cavalry subaltern, who was cut off from his men, hid himself in the edge of a wood by a road. It was not long before he saw an unsuspecting armed German soldier patrolling the road. He could have shot the man without warning, but felt that it would be akin to murder to kill him in cold blood. In order to instill a little of the spirit of combat into the affair the subaltern crept from his cover, ran up behind the "Bosch," as our French allies would call him, and gave him a ferocious kick. Instead of showing fight, the startled and pained German gave a yell and ran for dear life, leaving the subaltern laughing too hard to shoot."

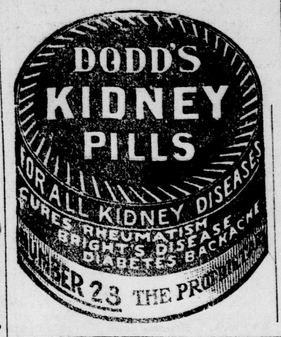

EDWARD CRONYN & CO.
SEND FOR CIRCULARS SHOWING VALUE OF
HURON AND ERIE SHARES
CRONYN BUILDING, TORONTO

Come in and see our full assortment of the newest styles in
Coats, Suits and Millinery
Exceptionally Low Prices.
London Ready-To-Wear
256 DUNDAS STREET.

Masks, Whiskers and Carnival Novelties For Sale.
Red Star News Co.
MARKET LANE.

The Hunt Plumbing Co.
PHONE 1213.
Call our number when you need a plumber.
RICHMOND AND KENT STREETS.

Apple Barrels
FOR SALE
D. H. GILLIES & SON
Adelaide and Bathurst Sts.
v

The House of Flowers
Gammage
LONDON.
Thanksgiving Cut Flowers
For Your Thanksgiving Dinner Table
Crisp, Fresh-Cut
Mums Carnations and Roses
The House of Flowers
Gammage
LONDON.
xv

WHO SAID DRUGS?
Standard Drug Stores
SAVE YOU MONEY.

DON'T
Don't tell us how you have been stung. Come to Patten's before it is too late and see what you can save on your furniture; we save you dollars. We are satisfied with smaller profits than the other fellows.
W. M. PATTEN
247 DUNDAS STREET. xv

Mechanics We Are Strong on Fine Mechanical Tools
Disston Saws, Stanley Planes, Stanley Squares, Stanley Bevels, Stanley Levels, P. S. & W. Chisels, Starrett's Machinist Tools, Rabone's English Rules, Marshalltown Trowels, $2.50; Jenning's Genuine Bits, Stanley Nail Sets.
and the great and magnificent line of Yankee Tools.
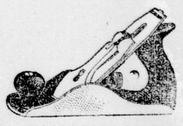
Why, we can give you a Yankee Ratchet Screwdriver for 50¢, and hundreds of people here in London are buying these in preference to the plain screwdrivers.
Yankee Breast Drills at $7.00 are simply the last word.
Other Yankee Breast Drills, $3.50 and up.
Mechanics are always welcome to come in and go over our stock at any time, as we have the largest tool service west of Toronto, and are proud of it.
COWAN'S COLOSSAL HARDWARE
125, 127 DUNDAS ST. TWO PHONES—3461, 3462
xv

THE DOMINION SAVINGS AND INVESTMENT SOCIETY
Capital $1,000,000.00
Reserve Fund 200,000.00
Highest current rates allowed on deposits and debentures. Interest payable half-yearly on 30th June and 31st December.
No better security is possible than that afforded by Loan Company Mortgages on real estate.
T. H. PURDOM, K. C., President. NATHANIEL MILLS, Managing Director.
xz

WASHING MACHINES
If you are going to buy a Washing Machine, don't forget to come in and see our splendid assortment of Kaitting Waterpower Washing Machines.
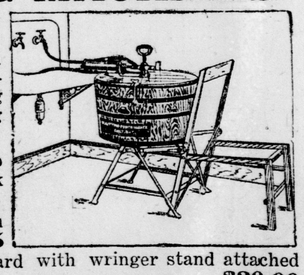
We will be pleased to show you how they work and all about them.
We have one style with wooden stand, at $15
Iron frame and rub board with wringer stand attached at $20.00
And an Electric Machine with wringer attached that sells for $75.00
Come In, We'll Be Pleased to Demonstrate.
We have other Washing Machines at $7, $7.50 and $10
J. G. STEELE & CO.
Phone 750 HARDWARE. 204 Dundas Street

R. J. Young & Co.
SPECIAL SHOWING of THANKSGIVING LINENS
5 sets only, consisting of one large-sized tablecloth and one dozen napkins to match. All pure linen, in spot pattern. Only, per set $3.95
5 sets only Table Linen; large Tablecloth and one dozen Napkins to match. A lovely fine linen in assorted patterns. Only, per set $5.00
22-inch Pure Linen Huck Toweling, with plain and fancy centre with stripe border. per yard ..... 40¢
20 dozen only Old Bleach Huck Towels, hemstitched ends, pure linen. These goods are at old prices. Make sure of a supply now. Price now only, each ..... 25¢
Plain Hemstitched Tray Cloth, all linen, with wide hems. Size 18x27. Only, each 35¢
We have a splendid range of Lace Doylies, Centrepieces, Tray Cloths and Runners. See our east window for our special Thanksgiving Linen display.
Silk and Dress Goods Specials
36-inch Black Pailette Silk, good heavy, hard-wearing quality. Secure a good silk dress at the old price.... $1.00
27-inch Cord Velvet, in copenhagen, brown, cream, navy. Very special, per yard ..... 39¢
42-inch wide Serge, in navy and black; pure botany wool, with good body; the children's serge; for ..... 49¢
36-inch Black Duchess Satin—A lovely full black, of good weight and splendid wearing qualities. Our special, per yard $1.19
Holiday Hosiery Specials
Ladies' 2-1 Ribbed Hose, double knee, full-fashioned, fast dye. Regular 50c, for ..... 25¢
Llama Hose, full-fashioned, triple toes and heels, double soles, perfectly fast black. All sizes, 38¢ each, 2 for 75¢
Ladies' Knitted Combination Suits, in white only; short sleeves and low neck; high neck and long sleeves, at ..... $1.00 and $1.50
Turnbull's Fall Underwear, in white and grey; vest and drawers, per garment ..... 50¢
Ladies' Flannelette Nightgowns, made of good quality flannelette, nicely trimmed and well finished. All sizes in stock, only $1.00
R. J. Young & Co.

WINDOW SHADES

For your new house. Let us give you an estimate on the cost.

O.B.G raves,Ltd.
203 DUNDAS STREET.

We'll Keep You Warm

WEGNER CLOTHING CO.

Wholesale and Retail Dealers in Overalls, Sweater Coats, Gloves, Mittens and Raincoats.

London's Largest Workingmen's Outfitters

Sweater Coats

IN ALL COLORS.

For the Whole of London. Over 2,000 Coats, the largest stock we've ever carried. We made this mammoth cash purchase from the Monarch Knitting Co., of St. Catharines, at 50c on the $1.00. The shipment has been divided into lots, and will be sold as follows:

LOT 1—Up to $1.25 value, without collar ....69¢
LOT 2—Up to $1.50 value, without collar .....95¢
LOT 3—Up to $2.00 value, with collar $1.49
LOT 4—Up to $2.75 value, with collar $1.95
LOT 5—Up to $3.75 value, with collar $2.69
LOT 6—Up to $4.75 value, with collar $3.69
LOT 7.—Up to $5.25 value, with collar $3.95
LOT 8.—Up to $5.50 value, with collar $4.69
LOT 9.—Up to $7.50 value, with collar $4.95
LOT 10.—Up to $9.50 value for $7.39

15 Doz. Men's Trousers

Value up to $3, for $2.25

Sample Hat Sale

50 dozen sample Soft Hats on sale today and tomorrow.
$3.00 Hats for.....$2.00
$2.50 Hats for.....$1.50
$2.00 Hats for.....$1.00

Exclusive manufacturers' agents for the best Canadian and American makes of Overalls.

371 Talbot Street
OPPOSITE MARKET.
Open Evenings. Phone 1849.

C. H. WARD & CO.
Diamond Merchants and Jewelers

NEW ADDRESS
386 RICHMOND
Phone 1084

JUST RECEIVED, A LARGE SHIPMENT OF
FLOWER BEADS
in ten different colors. See them before buying.
19-inch strings $1.50
22-inch strings 2.00
45-inch strings 3.00
The store with the stock and one price the year round.

W. J. Wray & Co.
234 DUNDAS ST., LONDON, ONT.

Your Eyes May Need Help
Consult Our Specialists.
THE BROWN OPTICAL CO.
237 Dundas Street. Phone 1877.

QUALITY STORE

You will always find something that will just fill your requirements at this store, and the prices you pay will be lower than elsewhere for the same quality.

New Roquefort Cheese, per lb. ..45c
Japanese Crab Meat, per tin 65c
French Peas, per tin 15c
Readymaid Soups ..15c or 2 for 25c

Your telephone orders will have our careful attention.

HARRY RANAHAN
515 Richmond St.—Phones 1024 and 3323. zxv

Pre-Season Sale FURS

BELTZ & CO.
Practical Furriers
zxv

AUSTRALIA MAY GIVE $500,000 TO BELGIUM

Parliament Will Be Asked To Vote Gift as Recognition.

[Canadian Press.]

Melbourne, via London, Oct. 9—7:20 a.m.—At the opening of the Federal Parliament today, the Government announced that Parliament would be invited to make Belgium a free gift of half a million dollars in recognition of her sacrifices.

FALL OF PRZEMYSL DENIED AT EMBASSY

[Canadian Press.]

Rome, via London, Oct. 9—7:20 a.m.—The Tribuna says it has received information that the garrison of Przemysl has surrendered to the Russians. The Russian embassy, however, denies this report, and declares that the investment of the fortress continues.

HISTORIAN DEAD.

[Canadian Press.]

Berlin, via London, Oct. 9.—Professor Richard Meyer, of Berlin University, the well-known historian, died on Thursday.

GOOD SLEEP GOOD HEALTH

Exhausted Nerves Were Fully Restored by Dr. Chase's Nerve Food.

When the nerve force expended in the day's work and in the act of living is not replenished by restful sleep at night you have cause to be alarmed, as physical bankruptcy stares you in the face. This letter directs you to the most satisfactory cure for sleeplessness.

Mr. Dennis Mackin, Maxton, Sask., writes: "I have just finished using the sixth box of Dr. Chase's Nerve Food, and I must say that when I commenced using it my nerves were so bad that I could scarcely get any sleep. I would lie in bed nearly all night without sleep, and anyone who has this trouble knows the misery of sleepless nights. The Nerve Food helped me from the start, and has built up my nervous system wonderfully. I now enjoy good, sound sleep, and instead of feeling tired in the morning I am strong and healthy, and well fitted for my daily work."

Dr. Chase's Nerve Food, 50 cents a box, 6 for $2.50; all dealers, or Edmanson, Bates & Co., Limited, Toronto.

INSURING GOOD DIGESTION

Importance of Preventing Food Fermentation in Stomach.

Good digestion usually means good health. So long as the stomach does its work properly disease can find no lodgment in the human system; the liver, kidneys and intestines will perform their work perfectly and remain in perfect health; but permit anything to interfere with the proper digestion of food, an unending train of troubles is set in motion. About the only thing that will upset the stomach and interfere with digestion is fermentation. Food fermentation is due to chemical action in the food itself. This fermentation causes the formation of gas, or wind, as well as acid, resulting in the unnatural distention of the stomach and the burning by the acid of the delicate lining of the stomach.

Medicine and tonics cannot relieve this condition—they usually make it worse. The fermentation and acid are to blame and these must be overcome and prevented by taking after meals a teaspoonful of bisurated magnesia in a little hot or cold water. Physicians recommend bisurated magnesia especially because it stops and prevents fermentation of food and neutralizes the acid instantly, making it bland and harmless, without irritating the stomach in any way. Get a little bisurated magnesia from your druggist and try it the next time your food ferments and upsets your stomach. Note how quickly the acid is neutralized and how soon you forget that you have such a thing as a stomach. O.9,28.

Thanksgiving Suggestions

CAKE
Madeira Cake, special, each ..... 17¢

PASTRY
Pumpkin Pies, each .... 20¢
Other Pies, each ..... 20¢
Tartlets, dozen ..... 30¢
Lemon, Raspberry and Apple.

CANDY DEPT.
OUR OWN TURKISH DELIGHT,
Special, per pound ..... 19¢
Orange, Lemon, Maple, Walnut, Creme de Menthe.

PETERS---
---2 SHOPS
zxv

BATTLE AND SIEGE CLOSELY RELATED

If Allies Win On Aisne, It Will Help Antwerp Considerably.

BOTH SIDES DESPERATE

If Antwerp Falls, Ineffectiveness of Modern Fortifications Will Be Shown.

London, Oct. 9—10:05 a.m.—So far as England knows this morning, Antwerp, the latest of the beleaguered cities of Belgium, is still holding out against the German onslaught. King Albert has withdrawn from the city toward Ostend, where the administration is now fully established, but practically the entire Belgian field army has remained to resist, so long as possible, the fire of the great German guns, the horrible effects of which were made so plain at Liege.

From the standpoint of those nations opposing Germany, the hope was that the defenders could hold out till the allies delivered some decisive blow along the battle line in France, which has now almost reached the North Sea, and, taken in conjunction with the fighting, which extends across the Belgian frontier to the northward of Lille, makes a gigantic front sprawling like a snake half across Belgium and across practically all of Northeastern France.

Desperate Efforts

Though separate conflicts, the siege of Antwerp and the battle of the Aisne are thus becoming more and more closely related, and both the Germans and the allies are making the most desperate efforts to crush each other and smash through the ever-lengthening right and left wings respectively.

It is contended that the Germans failed in their great efforts to drive a wedge through the region, and the latest Paris communication contends that the situation is stationary, though most violent fighting continues.

If Antwerp falls, it will prove the ineffectiveness of modern fortifications against the even more modern guns, for Antwerp is the last word in ingenious barriers.

To the east, the situation on the East Prussian frontier is becoming more like what happened in France after the German invasion and retreat.

May Be Decisive.

Being driven from Poland, the Germans are making a stubborn stand, and with reinforcements from Koenigsberg will doubtless give a battle which will determine whether the Germans wil again invade Russia in this region.

Roundabout dispatches reaching London from Petrograd say that a new Russian army has arrived at the frontier near Posen, while another is marching toward Thorn. All reports of the surrender of Przemysl appear to be premature, as were various reports about the beginning of a battle at Cracow.

HOIST WITH OWN PETARD

German Fishing Boat Blown Up By Mine.

[Canadian Press.]

Copenhagen, via London, Oct. 9—7 a.m.—A German fishing vessel has been blown up by a German mine in the Langeland belt, north of the coast of Denmark. The captain was killed, but the rest of the crew were saved.

SEIZE GERMAN SUPPLIES VALUED AT $2,000,000

[Canadian Press.]

Paris, Oct. 8—6:51 p.m.—The French authorities have seized food supplies valued at between $1,500,000 and $2,000,000, which had been deposited on the docks at Havre by a German firm. The action was taken in order to prevent the supplies being sent abroad

GERMAN GUNS FOR TURKISH FORTS

[Canadian Press.]

London, Oct. 9—10:08 a.m.—A dispatch to Reuter's Telegram Company from Athens says it is asserted there that German officers have placed some 42-centimetre guns in the forts on the Dardanelles and the Bosphorus.

FALL RESULTED FATALLY

[Special to The Advertiser.]

BRANTFORD, Oct. 8.—Robert Bryson, aged 55, was killed almost instantly today, when he fell from a ladder, a distance of twenty feet. As he weighed about 185 pounds, and alighted upon his head there was little hope of recovery and Dr. Raphael found life extinct when he arrived. An inquest was not necessary, as there was little doubt that Bryson had slipped after adjusting a beam in the course of the reconstruction of the Canada Glue Works.

Deceased resided at 253 Dalhousie street, and leaves a wife and three children, two sons and a daughter.

TONS OF TOMATOES.

[Special to The Advertiser.]

Dutton, Oct. 8.—Although this was not considered a good year for tomatoes, the farmers in this district for the past few weeks harvested a very large yield. Mr. Day, who has charge of the warehouse here, shipped five cars of tomatoes and sweet corn daily for nearly three weeks.

MAKING LAST STAND

King Albert of Belgium, who is personally leading his troops in defence of capital.

Germans in Canada Like Conditions Here Says Ex-Governor

LONDON Oct. 8—10:45 p.m.—Earl Grey, former Governor-General of Canda, in an address today before the proposed institute of industry and commerce commented on the half million Canadians of German descent.

"These Germans," said Earl Grey, "love the conditions which they find in Canada as much as they hate the conditions, which they leave behind and, if we can obtain a large influx of such immigrants into our dominions, we shall have a combination of German culture under free institutions, founded not upon might, but upon right."

TO SAVE LINER FROM WINTER ICE

German Boat Will Be Taken to New York.

WASHINGTON, Oct. 8.—The German liner Kronprinzessin Cecilie probably will be removed by the Government from Bar Harbor, where she found refuge from British cruisers at the outbreak of the European war, to avoid injury from ice during the approaching winter.

She will be taken to New York, as it has been represented that the vessel can make the cruise without getting beyond the territorial waters of the United States, thus escaping the possibility of seizure by British war vessels.

If this can be done the Government will probably advise the court officers in charge of the vessels, which is under libel, to make the attempt. The Government is not ready to commit itself, however, to a recognition of the right of the British to seize the ship under her peculiar status, even if she is taken outside of the three mile limit. Law officers of the various departments involved are still wrestling with the legal question.

OFFER LAST DOLLAR TO AID MOTHERLAND

Alberta Legislature United in Face of Present Danger.

[Canadian Press.]

EDMONTON, Oct. 8.—In the Provincial Legislature this afternoon they keynote was unanimity in the face of the empire crisis and a desire that Alberta should lead all Canada in evidences of loyalty to Great Britain. Leader of the Opposition Michener, in speaking on the speech from the throne, said:

"We will not oppose the Government in the measures that may be brought down, but will, if we have opposition to offer, reserve such opposition for a future session."

Premier Sifton, in closing the debate, said Alberta would give the last dollar she could raise, and her last man, in the defence of the empire. There would be no moratorium measures introduced, he said, at the present time. The Government would present legislation, however, providing that no seizures for distress of rent or otherwise be made during the war, except under the authority of the sheriff's office, thus placing such proceedings entirely in the hands of the Government.

FORMER SENATOR INDICTED.

Chicago, Oct. 8.—Former United States Senator William Lorimer was indicted for the federal grand jury today on a charge of misapplication of the funds of the La Salle Street National Bank, of which he was president.

WHEN YOU WANT TO LAUGH—EAT!

And If You Want to Eat Without Food Fears Take a Stuart's Dyspepsia Tablet After Each Meal.

Laughter, smiles and mirth never go with a "caved-in" stomach. Fancy a man-afraid-of-his-food laughing! There is always that haunting feeling that a sick stomach is nothing to be mirthful about.

"My old grouchy days are funny to me now."

Just make up your mind to help nature help herself. Give your body a chance to make good. Heal the raw edges of your stomach and give your blood the tools to make digestive fluids with.

There is only one way to make the body well—give it the chance to make itself well. Harmful and strong medicines handicap the system. Stuart's Dyspepsia Tablets go into the stomach just like food. They are dissolved and there they strengthen the weakened juices of the digestive apparatus until the digestion is made normal.

There is nothing mysterious or magical about them. Science has proved that certain ingredients make up the digestive juices. Stuart's Dyspepsia Tablets are these concentrated ingredients—that is all there is to it. One grain of a certain ingredient contained in Stuart's Dyspepsia Tablets will digest 3,000 grains of food. This illustrates how you aid nature to restore her wornout materials. When a stomach which is filled with food receives a Stuart's Dyspepsia Tablet, it is more able to digest the food than it would be without it. The work is not so hard nor the task so long.

When the meal is finally assimilated the entire system absorbs more nourishment, and harmful food effects are eliminated easily, quickly and with the maximum of benefit.

Every drug store carries Stuart's Dyspepsia Tablets. To anyone wishing a free trial of these tablets please address F. A. Stuart Company, 150 Stuart building, Marshall, Mich., and a small sample package will be mailed free. O2,7,9

NURSES, ATTENTION!

Have you seen our new stock of NURSES' Special Seamless Shoes? Low or high, rubber or leather heels, and guaranteed to give ease to your feet.

J.P.COOK CO
LIMITED
THE STORE THAT SERVES YOU BEST
b

THANKSGIVING SHOWING OF CHOICE GROCERIES

Thanksgiving season this year finds us particularly well stocked with choice groceries. We assure our patrons we can offer the best values at the lowest reasonable prices.

ROWAT'S COFFEE
"THE BEST TO BE HAD."
The superior quality of Rowat's coffee pleases hundreds of particular people daily. If you have never used it, try it tomorrow. You'll agree it's best.
50c PER POUND.

ROWAT'S TEA
We sell our special blend of teas in bulk in order that we can make every ounce "tea quality."
30c, 40c, 50c, 60c and $1.00 a pound.

Private Demonstration
Anyone wishing a demonstration of RICHELIEU FRUITS and VEGETABLES at their home next week send a postcard or telephone 3051 or 3052.
Richelieu Brand Guaranteed

Pure Clover Honey
We are noted for the excellent quality of honey we sell. Our present supply is up to our standard.
10-POUND PAIL $1.50.
5-POUND PAIL 75c.
SECTIONS WELL FILLED 25c.

Our Biscuit Supply
"A Biscuit for Every Taste."
Over one hundred varieties from which to choose, including many choice Canadian and English Biscuits that have just been placed in stock. Your favorite is sure to be here.
From 20c to $1.00 a pound.

Phone Orders Receive the same care and attention as though personally given.

T.A. ROWAT & CO.
Phones 3051-3052—250 Dundas St.
b

Friday and Saturday
Drugs, Patent Medicines, Trusses, Rubber Goods, Etc.

15c Toothbrushes .. .. 9¢
10c Shaving Soap .... 5¢
15c Buttermilk Soap .. 10¢
15c Glycerine Soap .. 10¢
20c Hydrogen Peroxide 9¢
25c Toothbrushes, Transparent handle ..... 14¢
20c Carbolic Tooth Powder ..... 10¢
25c Carter's Pills ... 14¢
25c Electric Liniment. 14¢
25c Killer-of-Pain .... 14¢
25c Mentholatum ... 17¢
25c Nerviline ..... 17¢
25c Baby's Own Tablets 17¢
25c Peroxide Tooth Paste ..... 19¢
25c Putnam's Corn Cure ..... 19¢
25c Colgate's Talcum Powder ..... 20¢
25c Corylopsis Talcum Powder ..... 19¢
25c Nature's Remedy 17¢
50c Nature's Remedy 34¢
50c Hay's Hair Health 34¢
50c Liquid Sulphur .. 34¢
50c Red Cross Kidney Pills ..... 29¢
50c Gin Pills ..... 28¢
50c Pink Pills, 34¢, 3 for $1.00
50c Dodd's Pills, 34¢, 3 for $1.00
25c Electric Oil ..... 14¢
25c Belladonna Plasters .. .. 13¢
$1.00 Sargol ..... 79¢
$1.00 Comp. Sarsaparilla and Burdock ..... 69¢
$1.00 Eno's Fruit Salts 69¢
$1.00 Syrup Hypophosphites ..... 69¢
$1.00 Pinkham's Comp 69¢
$1.00 Beef, Wine and Iron 39¢, 3 for $1.00
50c Make-Man Tablets, a brain, blood and nerve tonic, 39¢, 3 for $1.00
20 cases Castile Soap, large bars ..... 18¢
36 Hot-Water Bottles, regular $1.50, special. 98¢

ALL PATENT MEDICINES AT REDUCED PRICES.

Our Truss Department is one of the most complete in Canada. Special attention given to this department.

Parisian Ivory Samples at bargain prices.

Phone 20. Open Sundays or dispensing, 3 to 4 afternoon, 8 to 9 evening.

Anderson & Nelles
268 DUNDAS STREET.
Corner Wellington Street.

MUST RESUME OWN NAMES.

LONDON, Oct. 8.—7:22 p.m.—By a "special order in council" issued tonight, any Germans or Austrians engaged in business here who, since the outbreak of the war, have adopted English names will be required after October 13 to resume the use of their own names. Until further notice, says the order, no "alien enemy" will be allowed to change his name without a special permit from a secretary of state.

SHOP AT THIS HARDWARE
Read These Friday and Saturday Savings

Your Hardware Needs Are Here

Purdom Hardware
The Chi-Namel Store
PROMPT ATTENTION TO MAIL AND PHONE ORDERS.

Large Stock Quality Hardware At Right Prices

ASH SIFTERS.
500 Ash Sifters. Saves many a ton of coal. Prices 20c each

ROOFING.
Use Weather King Roofing to replace your old roof.
1-ply $1.60
2-ply $2.10
3-ply $2.60
Complete with caps and cement.

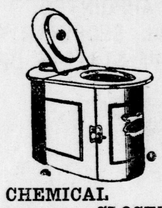

CHEMICAL CLOSETS
"The Tweed" Sanitary Liquid Chemical Closet is odorless when in use, sanitary at all times and only requires attention once a month. Price $18.00

JACK-KNIVES.
500 English Jack-knives, regular 60c. This week, 25c each.

CHI-NAMEL GRAINING PROCESS.
You can grain your own floors and woodwork complete for 2c a square foot.
Tools only 45c
Sets only $3.50

WONDERSHINE
Reg. 25c, now ..10c

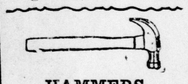

HAMMERS.
6 dozen Hammers, worth 40c.
Now 23c

COAL HODS.
All made of first-class material.
Price .....30c up

NIGHT LATCHES.
Don't forget to put a good lock on your doors. The Yale Locks are all burglar-proof.
Price .....50c up

MOPS.
The Celebrated Wizard Mop, triangle in shape.
Price $1.25
Polish is made of the Oriental Oil.
Price .....25c up

X-CUT SAWS.
Genuine King Cutter X-Cut Saws; every saw guaranteed.
5-ft., each $1.65
5½ ft., each ..$1.75
6-ft., each $1.85
Complete with handles.

PAINT NOW

MELLOTONE.
is the new and up-to-date Paint for interior decorations. It is sanitary and can be washed. Per quart 65c

WEATHER STRIPS.
Now is the time to put Weather Strips on your doors. We have it. Price 2c a foot up.

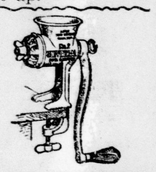

FOOD CHOPPERS.
300 No. 50 Climax Food Choppers with five blades. Regular $1.50, now $1.23

ASH CANS.
All made of heavy galvanized iron.
Price .....75c up

The Purdom Hardware Co.
124 Dundas St. 123 Carling St. Phones 2800-2801

THE METROPOLITAN SKIRT & SUIT MFG. CO.
Announce Their Second Series of
∴ WEEK-END SALES ∴

Special featuring of a few of the many obtainable true economies in modish autumn apparel for women, misses and girls.

SPECIAL No. 1—$25.00 and $30.00 SUITS at $17.50.
Charming, Pretty Suits for women and misses, fashioned in the latest models, for fall and winter wear, in fine Diagonals, Cheviots, Serges; also in the novelty weaves and new shades of blue and brown, as well as black. Some Coats in the new military and Redingote and other styles. All Coats are lined with a guaranteed satin lining. You will be delighted with these Suits upon inspection. Worth $25.00 and $30.00. For Friday and Saturday $17.50

SPECIAL No. 2—$15, $18 Suits for $8.95 and $11.45.
in black, navy and copenhagen; Blue Serges, Mixed Tweeds in grey, brown, fawn, black and white; also many other weaves in the very latest styles. Worth $15 and $18. Friday and Saturday, $8.95, $11.45

SPECIAL No. 3—$10.00 Coats for $6.45; $12.45 Coats for $8.75; $18.50 Coats for $12.45; $25.00 and $30.00 Coats for $18.50.
Chinchilla Cloths, Zebelines, Checks, Plaids and Broadcloths. Cape and military styles and straight, simple coats in many other beautiful weaves and styles.
For Friday and Saturday $6.45, $8.75, $12.45 and $18.50.

SPECIAL No. 4—Dresses in Serges with pique and embroidered muslin collars and cuffs, plaid and striped trimmings, long tunic skirts; also plain, navy, copenhagen and brown, in one color. Regular $8.00 value. Friday and Saturday $4.95

Many other styles in Silks, Crepes, Serges, Cords, Wool Crepes, Combination of Silks and Serges. For Friday and Saturday.... $7.85, $10.45, $12.45

Look around well before coming to us, and you will find, after you have made your purchase from us, you have saved from 30 to 35 per cent.

ALTERATIONS FREE.

THE BARGAIN STORE
232 DUNDAS STREET. Opposite Majestic Theatre

Food Supplies During War Time

Rumors are in circulation that we are unable to supply orders owing to war demand. This statement is absolutely incorrect. We are filling our orders as usual. Insist on getting what you ask for—CLARK'S.

W. CLARK
Montreal, Limited.
b

PAINLESS DENTISTRY

Is demanded by all thinking people. Painless dentistry is no longer a myth, but a fact. The work that has been most dreaded has all come into the realm of painless dentistry. The most sensitive tooth can be excavated and prepared for filling, pulp removed, and sensitive teeth ground down for shell crowns, all without pain by the use of

ANALGESIA

DR. JARVIS
Dentist
Corner Dundas and Clarence Sts.
551

USE CONNELL'S COAL.

CHIVAS Confectionery and Restaurant

Special attention is given in our dining-room upstairs, where we are serving a full three-course dinner and supper for 25 cents, or six tickets for $1.15. Also lunch at all hours. ywv

MUST STAND TRIAL FOR WILFUL MURDER

Pte. Frank Hartley Deliberately Shot Comrade at St. Kitts.

[Canadian Press.]

St. Catharines, Oct. 8.—A verdict of willful murder against Pte. Frank Hartley, who shot Pte. Burgoyne on the Welland Canal last night, was returned tonight by the corner's jury.

Sergt. Burgoyne, a brother of the victim, a few minutes previous to the shooting, had sent Hartley to his tent because he answered roll call late and was improperly dressed. Hartley complained of the sergeant's treatment of him. Pte. Burgoyne defended his brother. Hartley boasted that he was an Englishman and could lick anyone on the canal. Burgoyne replied that he was a Canadian, and was proud of it. "I will shoot you!" remarked Hartley, to which Burgoyne, drawing himself up to 'attention," with his hands in the pockets of the sweater coat which he wore, said, "Shoot!" Hartley then fired the fatal shot.

MINISTER RESIGNS.

[Canadian Press.]

London, Oct. 9—7:15 a.m.—Gen. Grandi, minister of war in the Italian cabinet, has resigned, according to a Rome dispatch to Reuter's Telegram Company. The resignation was the result of newspaper criticism concerning the administration of his department.

KING ALBERT REPORTED NEAR DUTCH FRONTIER

[Canadian Press.]

London, Oct. 9.—An Amsterdam dispatch to Reuter's Telegram Company, dated Friday, quotes the Nieums Van Der Dag, of Ghent as saying that King Albert left Antwerp this morning and has arrived at Selszaete, a village near the Dutch frontier town of Sas Van Ghent.

Promote Hair Growth

And keep the scalp free from dandruff and itching by the use of Cuticura Soap and Ointment. Sample of each free with 32-page Skin Book. Address "Cuticura," Dept. 25A, Boston, U. S. A.